

Glad Ray Farms Herd Dispersal

Thur. February 27th, 2025 at 10:00 AM

Location;

10 BROWN RD. SHIPPENSBURG, PA 17257



Keilholtz herd Lot #'s 14--44

BRUBACKER'S QUALITY DAIRY SALES, LLC

MANAGER / AUCTIONEERS

JASON BRUBACKER AU5608

717-729-0173

DARRYL JONES AU5194

717-226-0776

SALE BARN

IVAN BRUBACKER

717-414-6657

PEDIGREES

ART KLING



If you can't make the sale you can bid on cowbuyer.com For on-line questions call Katie Shultz 717-543-7883

Terms: Cash or good PA check (out of state checks need to be approved) See inside front cover for full terms and conditions. All cattle vet checked and vaccinated. Trucking available. **THANK YOU FOR SUPPORTING OUR SALES! Join us at our March Dairy Cow and Heifer Sale March 20th, 2025!** Selling Fresh cows, dairy bulls, and heifers from calves to springers, as well as **2500+ units of semen!**

TERMS AND CONDITIONS

Terms: The terms of the sale are cash or Pa. check, unless arrangements are made prior to the sale. Satisfactory settlement must be made with the clerk of the sale immediately after the close of the sale. Animals will be released only on a signed order from the clerk when presented to the barn superintendent. In no case will animals be released unless settlement is made with the clerk of the sale. **There is a 50 dollar fee for returned checks.**

All checks are made payable to **Brubacker's Quality Dairy Sales, LLC**

Bids: The highest bidder shall be the buyer. Bidding parties or their agents are responsible for all bids placed. In case of dispute, the animal or lot shall again be put up for advance bids, and if there be no advance bid, the animal or lot shall be sold to the person from whom the auctioneer on the stand accepted the last bid. In case two or more claim the bid the auctioneer in the box shall indicate the party whose bid he recognized. Other claimants will be given an opportunity to increase the bid and the bidding will be restricted to the two or more claimants.

Risk: All animals located at sale site are at the purchasers risk as soon as struck off, but will be cared for free of charge for 12 hrs. Purchasers must make arrangements for the care of their purchases beyond the 12 hr. period. Any cattle left after 12 hours will be subject to holding fees. Also any disagreements concerning breeding info or any heifers checked $\frac{3}{4}$ that was not announced, must be claimed within 5 days after sale.

Transportation: Assistance will be given in loading animals after the sale. All costs, risks and responsibility will be borne by the purchaser. Transportation charges on all animals shall be paid by the purchaser.

Herd Health: Regular herd health vaccination program with Inforce 3 at sale.

The seller and sale management hereby notify the buyers that all animals are sold with no warranty.

Errors: The material in this catalog has been carefully edited. If any error or omissions are discovered, they will be announced. Such announcements to take precedence over the matter of print in this catalog, except those pertaining to by bidding.

Accident: The sale management, the owner of the grounds will not be responsible in any case for the condition of the grounds or the behavior of the animals and disclaim any liability in the event of personal accident or property loss.

It is the buyer's responsibility to verify and comply with state requirements for animals crossing state lines. Assistance is available for any necessary testing.

Jason Brubacker AU5608 (717) 729-0173
Darryl Jones AU5194 (717) 226-0776

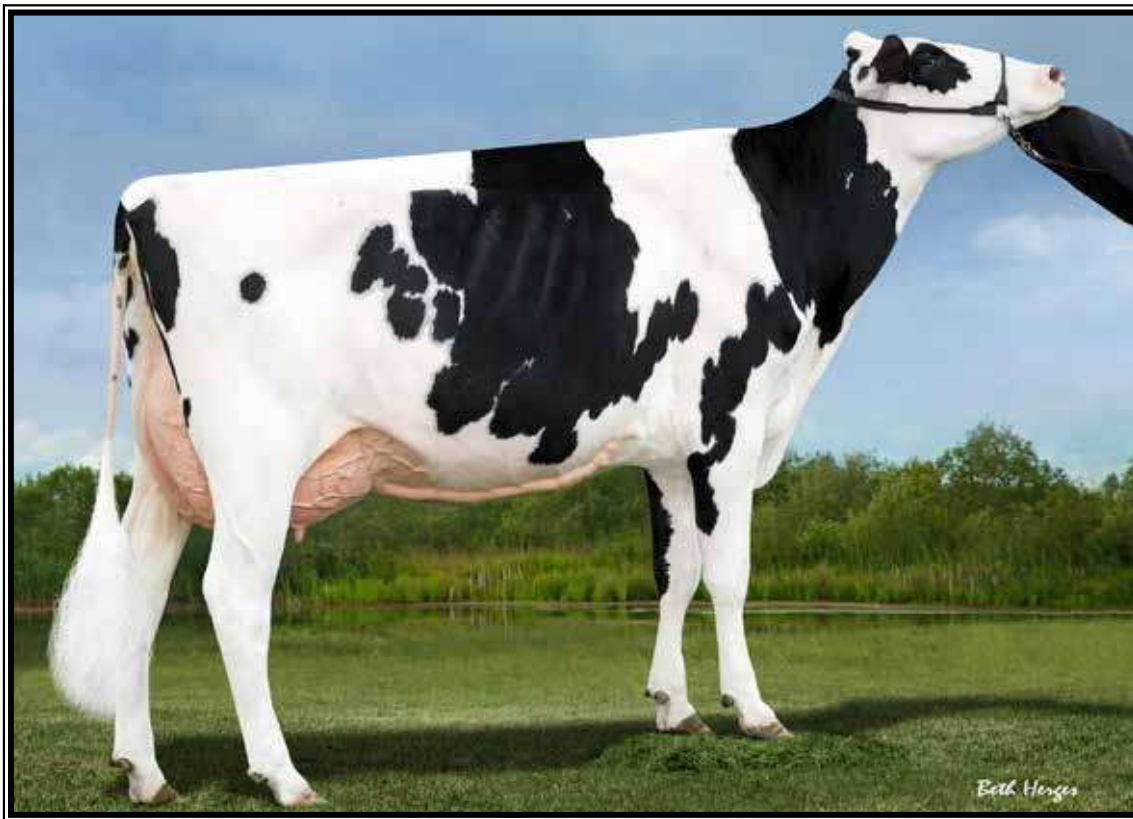

Co-Vale Fever Camila-ET EX-92 EEVVEE

Un. All-American & Un. All-Canadian 2012

(Dam of Lot 1)

LOT 1 #2147

Brandt-View Fitter Cindy-ET

3261902295 99%RHA-I
Born 12/18/22 12/24 PTA +2.52T

Fresh 1/24/25

2/12 test- 66 lbs 4.5%F 3.0%P
SCC 38,000 @ 20 days fresh
-now milking 76 lbs/day

***She is Tested A1/A2 BB**

***Can show as a Sr 2yr-old for 2025!**

DHI Herd #23-38-0023 Index #2147

Maternal sisters include:

Liddleholme Camila Black-ET
-Res. Jr Champion 2016 M-E Fall National & Sold in 2016 National Convention Sale for \$18,500

Liddleholme Create EX-90
-by Diamondback

***NOTE: All Brandt-View Lots raised in freestalls and headlocks. Also, fully vaccinated w/ recent booster.**

Brandt-View Farms

2044 Horseshoe Pike
Annville, PA 17003
717-821-1238

Siemers Fitters Choice-ET

AUS02096221 12/24 PTA +2362GTPI
+472M +20F +24P +1PL 2.86SCS
+3.54T +2.77UDC +1.71FLC 94%R
Crushabull X Hanans

Co-Vale Fever Camila-ET

9-08 EX-92,2E EEVVEE 66778754
3-00 281 17710 4.0 708 3.2 560
3-11 309 18970 4.4 834 3.2 607
5-00 321 19600 3.9 771 3.2 618
Sire: Crackholm Fever-ET

(Pictured above)

***1st Jr 3yr-old and Intermediate Champion NY State Fair 2014**
***Unanimous Summer Yearling 2012 everywhere! All-American, All-Canadian, All-NY, All-Ontario, All-Quebec! (Undeafed in 2012!)**

2nd Dam:

Duckett Carisma Eva
2-08 VG-88 VEVVV
-Proven show winner
***1st Sr 2yr-old & HM Int. Champion at the 2010 NY Spring Int'l Holstein Show**

3rd Dam:

Curr-Vale Durham Eve-ET
EX-94,3E EE+EE 95-MS
3-03 365 29710 3.8 1130 3.4 998
8-02 365 33690 4.3 1462 3.5 1184
9-08 305 30280 3.6 1100 3.5 1051
Lifetime 183637 3.7 6817 3.0 5545

Full sisters:

Curr-Vale Durham Eva-ET
EX-94,2E EEEEE
4-08 299 31230 3.8 1190 3.5 1106
***Res. All-NY Sr. 3yr-old 2008**
Curr-Vale Durham Evelyn EX-91
Maternal sisters:
Curr-Vale Leduc Emmy EX-92,2E

4th Dam:

Dutch-Treat Royalist Emily
EX-90 VVEEE
3-00 286 30670 4.0 1217 3.2 982
5-10 305 26460 4.5 1200 3.4 890
Lifetime 158950 4.5 7177 3.3 5291

5th Dam:

Mirama D T Lincoln Emily
EX-91,2E EX-MS
5-06 356 29660 4.1 1224 3.3 992
Lifetime 160800 4.1 6591 3.3 5333

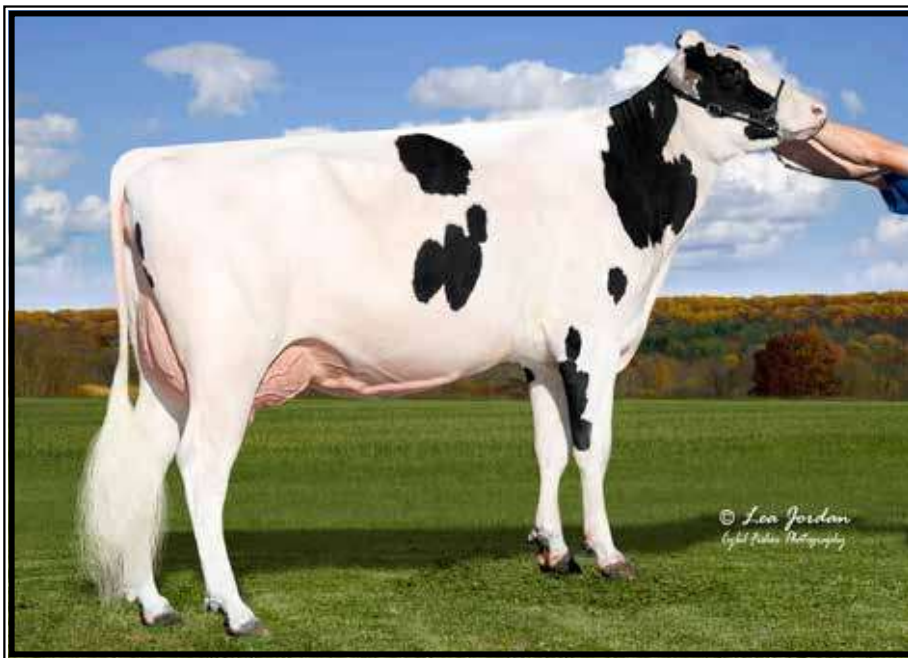

**Siemers Abl Nation 27370-ET
VG-88, EX-MS**

3-03 365 39850 4.2 1655 3.6 1421
(3rd Dam of Lot 2)

2nd Dam:
Higherransom Rivet Noon-ET
VG-85 VVFV+
2-09 244 26660 4.6 969 4.4 872

3rd Dam: (Pictured above)
Siemers Abl Nation 27370-ET
VG-88 VV+VE
3-03 365 39850 4.2 1655 3.6 1421

4th Dam:
Green-Banks Rubicon 6535-ET

5th Dam:
Coyne-Farms Jacey May-ET
VG-85 VV++V
3-01 319 31135 4.1 1241 3.3 1034
Lifetime 100320 4.4 4401 3.5 3558

6th Dam:
Foxberry Stream Myra 619-ET
VG-86 VV++V GMD-DOM
2-02 365 30750 3.9 1204 3.2 993
*Sold for \$65,000

7th Dam:
Ms Heartbeat JM Maggie Mae
EX-92,2E EEEEE GMD-DOM
2-11 365 37070 5.1 1887 3.3 1206
Lifetime 143570 4.6 6608 3.3 2243

8th Dam:
Heartbeat Rudolph Maggie
EX-94,3E EEVEE GMD-DOM
4-05 365 39030 3.9 1503 3.4 1318
7-06 365 39250 4.0 1589 3.4 1332
Lifetime 188900 4.0 7489 3.4 6466

LOT 2 #2180

Brandt-View Porter Naomi-ET

3261902328 99%RHA-I
Born 3/1/23 12/24 PTA +2911GTPI
+747M +.27% +99F +.06% +40P
+961NMS +5.5PL -1.4DPR 2.54SCS
+1.19T +1.43UDC +.48FLC

Fresh 1/25/25

2/12 test- 66 lbs 5.8%F 3.2%P
SCC 66,000 @ 19 days fresh
-now milking 82 lbs/day

*She is Tested A1/A2 AB

DHI Herd #23-38-0023 Index #2180

Brandt-View Farms

717-821-1238

Aardewma Lionel Porter-ET

3207538024 12/24 PTA +2952GTPI
+1127M +112F +45P +1008NMS
+4.5PL +.69T +1.08UDC +.25FLC
Lionel X Delta

Higherransom Moon Nash-ET

2-03 GP-81 GGG++ 3208395319
2-00 217 18450 3.9 727 3.2 598 inc.
Sire: Fly-Higher Moonshiner-ET

LOT 3 #12520

Higherransom Hanan Narly-ET

3257294801 99%RHA-I
Born 6/19/22 12/24 PTA +2503GTPI
+99M +.22% +99F +.08% +23P
+4.4PL +2.28T +1.80UDC +.83FLC

Fresh 1/21/25

2/12 test- 69 lbs 7.3%F 3.0%P
SCC 62,000 @ 23 days fresh
-now milking 76 lbs/day

*She is Tested A2/A2 BB

DHI Herd #23-38-0023 Index #12520

Brandt-View Farms

717-821-1238

Siemers Exc Hanans 31753-ET

3143986722 12/24 PTA +2841GTPI
+.33% +83F +.16% +41P 635NMS
+2.5PL +3.56T +2.54UDC +2.06FLC
Excalibur X EX-92 GMD King Doc

Higherransom Captain 8090

144817410
Sire: Aprday-F 779 Captain-RED-ET

2nd Dam:

Higherransom Cole 8001



**Ms M-P Dolce Prudence-ET
GP-83 GMD**

2-00 365 34670 3.6 1264 3.3 1136
(5th Dam of Lot 4 & 4th Dam of Lot 5)

2nd Dam:
Aardema Effusive 37736-TW G-76
1-10 365 34450 3.2 1088 3.2 1089

3rd Dam: Co-Op Aardema Insi 25065-ET
VG-86 VVV+V
1-09 365 33070 3.4 1110 3.1 1039

4th Dam: Co-Op Prudence 7207
VG-86 EVV+V
3-06 293 31480 3.9 1228 3.2 1017
4-06 305 31310 4.0 1254 3.3 1024
Lifetime 109780 4.1 4506 3.3 3645

5th Dam: (Pictured above)
Ms M-P Dolce Prudence-ET
GP-83 VVG++ GMD-DOM
2-00 365 34670 3.6 1264 3.3 1136

6th Dam: Ms M-P Onward Polly-ET
GP-83 VV+++

7th Dam: Ms M-P Boliver Phlox-ET
VG-87 EV+VV DOM
2-04 365 41810 3.4 1408 3.3 1397

8th Dam: Sully-G Addison Opium-ET
VG-87 +VVVV GMD-DOM
2-01 305 27300 4.4 1196 3.6 976

9th Dam: Vision-Gen Omega-ET
VG-86 VV+VV GMD-DOM
2-01 365 38570 4.1 1588 3.5 1347

10th Dam:
Mar-River Belwood Orange-ET
VG-87 VEVVV GMD-DOM
2-05 365 40920 3.6 1472 3.2 1313

11th Dam: TUI Onyx Nick-TW
VG-86 +E+EV GMD-DOM
2-00 365 34720 3.5 1218 3.4 1193

12th Dam: TUI Opel Ned Boy
VG-89 +EVVE GMD-DOM
9-02 365 35720 4.6 1656 3.5 1259
Lifetime 180060 4.6 8349 3.6 6511

13th Dam: TUI Odyssea Bell
VG-86 +EGE GMD-DOM
4-02 327 30410 3.7 1136 3.2 960
Lifetime 128650 3.4 4372 3.1 4012

LOT 4 #2039

Brandt-View Farms

717-821-1238

Brandt-View Gameday Sienna

3215092457 99%RHA-I
Born 2/21/22 12/24 PTA +2847GTPI
+1312M +.19% +100F +.05% +56P
+958NMS +4.0PL +.59T +1.26UDC

Fresh 1/23/25

2/12 test- 83 lbs 4.4%F 3.0%P
SCC 71,000 @ 21 days fresh

*She is Tested A2/A2 AB

DHI Herd #23-38-0023 Index #2039

RMD-Dotter SSI Gameday-ET

3205704153 12/24 PTA +3182GTPI
+1400M +.28% +130F +.08% +65P
+1170NMS +5.2PL 2.61SCS
+1.98T +2.36UDC +.14FLC 99%R
Big AI X GP-83 Blowtorch

Aardema Diversity Snowflake

4-00 VG-86 +V++V 3209610176
2-06 365 33240 4.5 1510 3.4 1137
3-10 365 37110 5.0 1874 3.6 1331
-fresh again milking 103 lbs 4.4%F
Sire: Denovo 7545 Diversity-ET
*She sells as Lot 5 below

LOT 5 #83934

Brandt-View Farms

717-821-1238

Aardema Diversity Snowflake

4-00 VG-86 +V++V
3209610176 99%RHA-I
Born 8/8/19 12/24 PTA +2689GTPI
+931M +.16% +78F +.05% +42P
+788NMS +4.0PL +.45T +1.03UDC
2-06 365 33240 4.5 1510 3.4 1137
3-10 365 37110 5.0 1874 3.6 1331

Fresh 1/2/25

2/12 test- 103 lbs 4.4%F 2.9%P
SCC 25,000 @ 42 days fresh

*She is Tested A2/A2 AB

DHI Herd #23-38-0023 Index #3934

Denovo 7545 Diversity-ET

3141494131 12/24 PTA +2782GTPI
+445M +.37% +112F +.13% +48P
+813NMS +2.8PL .07T +.88FLC
Medley X Yoder

Aardema Effusive 37736-TW

2-01 G-76 G+PF+ 3146115485
1-10 365 34450 3.2 1088 3.2 1089
Sire: Denovo 7545 Diversity-ET

2nd Dam: Co-Op Aardema Insi 25065-ET
VG-86 VVV+V
1-09 365 33070 3.4 1110 3.1 1039

3rd Dam: Co-Op Prudence 7207
VG-86 EVV+V
3-06 293 31480 3.9 1228 3.2 1017
4-06 305 31310 4.0 1254 3.3 1024
Lifetime 109780 4.1 4506 3.3 3645

4th Dam: (Pictured above)
Ms M-P Dolce Prudence-ET
GP-83 VVG++ GMD-DOM
2-00 365 34670 3.6 1264 3.3 1136

5th Dam: Ms M-P Onward Polly-ET
GP-83 VV+++

6th Dam: Ms M-P Boliver Phlox-ET
VG-87 EV+VV DOM
2-04 365 41810 3.4 1408 3.3 1397

7th Dam: Sully-G Addison Opium-ET
VG-87 +VVVV GMD-DOM
2-01 305 27300 4.4 1196 3.6 976

8th Dam: Vision-Gen Omega-ET
VG-86 VV+VV GMD-DOM
2-01 365 38570 4.1 1588 3.5 1347

9th Dam: Mar-River Belwood Orange-ET
VG-87 VEVVV GMD-DOM
2-05 365 40920 3.6 1472 3.2 1313

10th thru 12th Dam: All VG or EX

BRUBACKER'S QUALITY DAIRY SALES, LLC.

LOT 6 16	LOT 7 465	LOT 8 487
<p>MILKING GRADE HOLSTEIN SIRE AI SIRED DRY DUE 4/3/25 WILL BE 2ND LAC. *Recently dehorned*</p> <p>FREESTALL / PARLOR</p>	<p>MILKING GRADE HOLSTEIN BIRTH 12/1/2022 SIRE 1HO13878 ELWOOD FRESH 12/31/2024 1ST LAC. MILKING 82 LB. 6.1F 3.4P SCC. 2 DAM 4-9 391D 34,357 4.5F 3.3P</p> <p>FREESTALL / PARLOR</p>	<p>MILKING GRADE HOLSTEIN BIRTH 2/17/2023 SIRE 1HO15531 TRENDSETTER FRESH 1/3/2025 1ST LAC. MILKING 67 LB. CLEAR CMT LIGHT IN RIGHT FRONT QUARTER DAM 2-11 313D 27,239 4.7F 3.8P *UNEVEN UDDER*</p> <p>FREESTALL / PARLOR</p>
LOT 9 475	LOT 10 265	LOT 11 410
<p>MILKING GRADE HOLSTEIN BIRTH 1/2/2023 SIRE 501HO13895 MAMBA FRESH 12/8/2024 1ST LAC. MILKING 85 LB. 4.9F 2.9P SCC. 1 SERVICED 2/21/25 TO 1HO16089 POWERHOUSE DAM 3-0 316D 37,048 3.6F 2.9P</p> <p>FREESTALL / PARLOR</p>	<p>MILKING GRADE HOLSTEIN BIRTH 12/23/2020 SIRE 1HO13896 MARVO FRESH 12/14/2024 3RD LAC. MILKING 105 LB. 4.7F 2.9P SCC. 1 SERVICED 2/21/25 TO 1HO16089 POWERHOUSE 1-9 305D 23,422 4.3F 3.2P SCC. 0.6</p> <p>FREESTALL / PARLOR</p>	<p>99% REGISTERED HOLSTEIN PA-LAZY-K CHILI AMERICA VG86 BIRTH 7/24/2022 SIRE 522HO3680 CHILI FRESH 1/8/2025 1ST LAC. MILKING 112 LB. 4.1F 3.0P SCC. 23,550 PGS. HOTLINE MGS. KING DOC DAM VG85 4-00 305D 28,550 4.1F 2.9P MGD VG85 3-06 305D 24,830 3.8F 2.9P MGGD VG86 4TH VG86 5TH EX90 6TH EX93 2E 7TH EX943E 8TH TO 10TH ALL EX TIESTALL</p>

BRUBACKER'S QUALITY DAIRY SALES, LLC.

LOT 12 170	LOT 13 CACTUS	LOT 14 422
<p>99% REGISTERED HOLSTEIN PA-LAZY-K PHARO ROYAL ROSA VG86 BIRTH 11/17/2020 SIRE 250HO12975 PHARO FRESH 12/1/2024 2ND LAC. MILKING 139 LB. 2.7F 2.8P SCC. 13,000 LAST TEST 154 LB. 3.6F 2.7P SCC. 0 2-4 305D 29,593 3.3F 3.1P PGS. JEDI MGS. DORMAN DAM VG86 2-08 305D 17,480 3.8F 3.2P MGD EX91 5-07 305D 27,040 4.2F 3.2P MGGD EX91 4TH EX91 41,400 LB. 5TH TO 15TH ALL EX BACK TO AUDREY POSCH EX93 TIESTALL</p>	<p>MILKING GRADE HOLSTEIN BIRTH 3/6/2022 SIRE 7HO15299 LAGUNA FRESH 1/20/2025 2ND LAC. MILKING 90 LB. TIESTALL</p>	<p>99% REGISTERED HOLSTEIN LEO-HOLME DOC DISNEY BIRTH 3/31/2021 SIRE 250HO12961 KING DOC FRESH 5/28/2024 2ND LAC. MILKING 88 LB. 3.9F 3.8P SCC. 214,000 DUE 9/23/25 TO 799HO0019 BOOM *ULTRASOUNDED HEIFER CALF* PGS. KINGBOY MGS. GOLDWYN DAM EX91 MGD EX91 2-03 360D 23,270 3.4F 3.1P MGGD EX92 5-04 30D5 29,190 4.1F 3.1P 4TH EX93 6-06 305D 37,060 3.8F 3.1P 5TH EX90 2-03 365D 30,660 3.4F 2.9P 6TH EX90 8-11 365D 42,500 4.3F 32.7P KEILHOLTZ HERD FREESTALL / PARLOR</p>
LOT 15 439	LOT 16 363	LOT 17 404
<p>99% REGISTERED R&W HOLSTEIN GLAD-RAY-K LADYSHIP-RED BIRTH 9/9/2022 SIRE FLAG-RED FRESH 10/16/2024 1ST LAC. MILKING 67 LB. 4.9F 3.8P SCC. 152,000 SERVICED 1/31/25 TO 799HO52 ALPHA PGS. UNSTOPABULL MGS. ALTITUDE-RED DAM 2-02 287D 17,760 4.3F 3.5P MGD EX92 3-00 305D 21,340 4.3F 3.6P MGGD VG86 2-00 365D 22,001 3.9F 3.3P *UNEVEN UDDER* KEILHOLTZ HERD FREESTALL / PARLOR</p>	<p>99% REGISTERED HOLSTEIN GLAD-RAY-K RUTH VG88 BIRTH 1/21/2019 SIRE 94HO18659 TWIZZLE FRESH 8/7/2024 4TH LAC. MILKING 70 LB. 5.0F 3.9P SCC. 44,000 DUE 9/27/25 TO 799HO52 ALPHA *ULTRASOUNDED BULL CALF* 4-04 305D 25,113 3.1F 3.3P PGS. DOORMAN MGS. ACME DAM VG87 KEILHOLTZ HERD FREESTALL / PARLOR</p>	<p>99% REGISTERED R&W HOLSTEIN GLAD-RAY-K ALIVIA-RED VG85 BIRTH 9/2/2020 SIRE 566HO1312 REDLIGHT-RED FRESH 2/1/2025 3RD LAC. MILKING 118 LB. 3.6F 3.3P SCC. 13,000 3-03 305D 29,422 3.8F 3.3P PGS. UNSTOPABULL-RED MGS. KALIF-RED DAM EX91 MGD VG88 3-06 305D 23,180 3.0F 3.1P MGGD VG85 5-06 305D 29,950 3.5F 3.1P 4TH EX91 3-06 365D 37,490 3.8F 3.3P 5TH VG89 4-06 365D 39,830 4.0F 3.0P 6TH DREAMSTREET ENHANCER ALICIA EX94 8-05 365D 36,370 4.9F 2.7P KEILHOLTZ HERD FREESTALL / PARLOR</p>

BRUBACKER'S QUALITY DAIRY SALES, LLC.

LOT 18 379	LOT 19 406	LOT 20 427
<p>99% REGISTERED HOLSTEIN GLAD-RAY-K JORDY ATHENA RC VG88 BIRTH 10/25/2019 SIRE 551HO3309 JORDY-RED FRESH 10/17/2024 4TH LAC. MILKING 77 LB. 4.0F 3.3P SCC. 1,131,000 LAST TEST SCC 152,000 2-11 305D 24,701 3.4F 3.0P SERVICED 2/15/25 TO 799HO109 LEGACY PGS. MCGUCCI MGS. CLOUD NINE DAM EX90 5-10 30D5 28,170 3.6F 3.3P MGD VG85 5-06 305D 29,950 3.5F 3.1P MGGD EX91 3-06 365D 37,490 3.8F 3.3P 4TH VG89 4-06 365D 39,830 4.0F 3.0P 5TH DREAMSTREET ENHANCER ALICIA EX94 8-05 365D 36,370 4.9F 2.7P</p> <p>KEILHOLTZ HERD FREESTALL / PARLOR</p>	<p>99% REGISTERED R&W HOLSTEIN GLAD-RAY-K JORDY ALLANNA-RED VG86 BIRTH 9/24/2020 SIRE 566HO1312 REDLIGHT-RED FRESH 7/8/2024 2ND LAC. MILKING 90 LB. 3.7F 3.6P SCC. 29,000 DUE 7/22/25 TO (SEXED) 551HO3617 ALTITUDE-RED 2-01 305D 22,380 3.8F 3.2P PGS. UNSTOPABULL-RED MGS. KALIF-RED DAM EX91 6-01 305D 28,350 4.1F 3.2P MGD VG88 3-06 305D 23,180 3.0F 3.1P MGGD VG85 5-06 305D 29,950 3.5F 3.1P 4TH EX91 3-06 365D 37,490 3.8F 3.3P 5TH VG89 4-06 365D 39,830 4.0F 3.0P 6TH DREAMSTREET ENHANCER ALICIA EX94 8-05 365D 36,370 4.9F 2.7P</p> <p>KEILHOLTZ HERD FREESTALL / PARLOR</p>	<p>99% REGISTERED HOLSTEIN MISS DESTINY RC BIRTH 12/3/2021 SIRE FLAG-RED DRY DUE 4/3/25 TO 799HO84 LAUNCH 2-00 305D 21,199 4.7F 3.5P SCC. 72,000 PGS. UNSTOPABULL-RED MGS. TATOO DAM VG88 3-02 305D 26,770 4.3F 3.3P MGD 6-05 305D 30,820 3.8F 3.2P MGGD EX90 4TH EX93 6-02 365D 41,240 3.3F 2.8P 5TH KNOB-VIEW ZENITH DELILAH EX92 3-03 362D 28,100 2.7F 3.0P</p> <p>KEILHOLTZ HERD FREESTALL / PARLOR</p>
<p>LOT 21 434</p>	<p>LOT 22 412</p>	<p>LOT 23 268</p>
<p>99% REGISTERED R&W HOLSTEIN MS GLAD-RAY-K RAINY DAY-RED BIRTH 7/17/2022 SIRE 7HO15023 ANALYST-RED FRESH 5/10/2024 1ST LAC. MILKING 81 LB. 4.5F 3.3P SCC. 15,000 DUE 7/25/25 TO ANGUS PGS. UNSTOPABULL-RED MGS. KALIF-RED DAM VG86 MGD VG87 4-00 305D 23,490 4.2F 3.3P</p> <p>KEILHOLTZ HERD FREESTALL / PARLOR</p>	<p>99% REGISTERED HOLSTEIN GLAD-RAY-K RAINY KR DENNA BIRTH 12/19/2020 SIRE 7HO12787 KING ROYAL FRESH 6/27/2024 2ND LAC. MILKING 67 LB. 5.2F 4.0P SCC. 76,000 DUE 10/14/25 TO 799HO52 ALPHA PGS. KING BOY MGS. DENVER DAM GP81 MGD VG86</p> <p>KEILHOLTZ HERD FREESTALL / PARLOR</p>	<p>99% REGISTERED HOLSTEIN GLAD-RAY-K RAINY TAILSPIN-P BIRTH 4/26/2015 SIRE MACE-P-RED FRESH 12/9/2024 8TH LAC. MILKING 109 LB. 3.7F 3.0P SCC. 33,000 SERVICED 2/15/25 TO 799HO56 DRIVEN 7-02 305D 27,730 3.9F 3.2P</p> <p>REG. #143427258 *NO REG PAPER* KEILHOLTZ HERD FREESTALL / PARLOR</p>

BRUBACKER'S QUALITY DAIRY SALES, LLC.

LOT 24 170	LOT 25 387	LOT 26 347
<p>99% REGISTERED HOLSTEIN ROB-KAR WESTERN TRYFOSA BIRTH 8/22/2019 SIRE 29HO18853 WESTERN FRESH 11/4/2024 4TH LAC. MILKING 105 LB. 4.9F 3.1P SCC. 13,000 3-11 305D 28,635 4.2F 3.2P PGS. ACHIEVER MGS. KLARK DAM GP81 4-07 305D 28,620 2.9F 2.6P MGD GP83 5-10 305D 22,130 4.0F 3.0P KEILHOLTZ HERD FREESTALL / PARLOR</p>	<p>MILKING GRADE HOLSTEIN BIRTH 3/25/2020 SIRE 799HO003 ARMY FRESH 7/21/2024 3RD LAC. MILKING 77 LB. 5.1F 3.8P SCC. 62,000 DUE 7/26/25 TO 799HO19 BOOM 3-01 305D 24,478 4.3F 3.3P KEILHOLTZ HERD FREESTALL / PARLOR</p>	<p>99% REGISTERED HOLSTEIN GLAD-RAY-K CIN SPARKLE BIRTH 3/1/2018 SIRE 200HO7850 CINDERDOOR FRESH 2/19/2025 5TH LAC. MILKING TOO FRESH 4-05 305D 29,897 4.2F 3.4P PGS. DOORMAN MGS. HEATH DAM VG85 3-08 275D 23,720 3.5F 3.1P MGD GP84 6-08 305D 25,400 3.5F 2.9P KEILHOLTZ HERD FREESTALL / PARLOR</p>
LOT 27 374	LOT 28 317	LOT 29 386
<p>99% REGISTERED HOLSTEIN MISS TATOO DELITE VG88 BIRTH 9/2/2019 SIRE 7HO13839 TATOO DRY WILL BE 4TH LAC. DUE 7/4/25 TO 799HO84 LAUNCH 3-02 305D 26,772 4.3F 3.3P PGS. CRUSH MGS. ARMANI DAM 6-05 305D 30,820 3.8F 3.2P MGD EX90 MGGD EX93 6-02 365D 41,240 3.3F 2.8P 4TH EX92 3-03 362D 28,100 2.7F 3.0P KEILHOLTZ HERD FREESTALL / PARLOR</p>	<p>99% REGISTERED HOLSTEIN GLAD-RAY-K ALANZA-RED EX91 BIRTH 3/1/2017 SIRE 196HO25423 KALIF-RED FRESH 12/12/2024 5TH LAC. MILKING 88 LB. 4.5F 2.7P SCC. 187,000 6-01 305D 28,351 4.1F 3.2P PGS. DESTRY MGS. CONTENDER-RED DAM VG88 3-06 305D 23,180 3.0F 3.1P MGD VG85 5-06 305D 29,950 3.5F 3.1P MGGD EX91 3-06 365D 37,490 3.8F 3.3P 4TH VG89 4-06 365D 39,830 4.0F 3.0P 5TH DREAMSTREET ENHANCER ALICIA EX94 8-05 365D 36,370 4.9F 2.7P KEILHOLTZ HERD FREESTALL / PARLOR</p>	<p>99% REGISTERED HOLSTEIN GLAD-RAY-K SLY-RED EX90 BIRTH 3/2/2020 SIRE 551HO3309 JORDY-RED FRESH 2/10/2025 4TH LAC. MILKING 105 LB. 5.2F 3.4P SCC. 13,000 4-00 284D 26,708 4.1F 3.3P PGS. MCGUCCI MGS. INCREDIBULL-RED DAM VG87 2-03 305D 19,360 4.7F 4.0P MGD 3-10 278D 23,510 3.6F 3.2P MGGD EX91 4-00 280D 30,920 2.5F 2.8P KEILHOLTZ HERD FREESTALL / PARLOR</p>

BRUBACKER'S QUALITY DAIRY SALES, LLC.

	LOT 31 396	LOT 32 435
<p>Thank you for attending our sales!</p>	<p>99% REGISTERED R&W HOLSTEIN GLAD-RAY-K LADYBUG-RED BIRTH 6/24/2020 SIRE 551HO3617 ALTITUDE-RED FRESH 12/8/2024 3RD LAC. MILKING 90 LB. 3.9F 3.1P SCC. 1,970,000 last test 187,000 SERVICED 1/31/25 TO 799HO52 ALPHA 3-03 305D 29,026 3.3F 3.0P SCC. 287,000 PGS. ARVIS MGS. ADDICTION-P-RED DAM EX92 3-00 305D 21,340 4.3F 3.6P MGD VG86 2-00 365D 22,001 3.9F 3.3P KEILHOLTZ HERD FREESTALL / PARLOR</p>	<p>74% REGISTERED HOLSTEIN GLAD-RAY-K CHARIC BIRTH 8/6/2022 SIRE NET GAIN FRESH 9/1/2024 1ST LAC. MILKING 46 LB. 4.7F 3.8P SCC. 27,000 DUE 9/29/25 TO 799HO52 ALPHA WITH TWINS. PGS. PROFIT MGS. BENTLEY *RIGHT FRONT LIGHT* KEILHOLTZ HERD FREESTALL / PARLOR</p>
LOT 33 2275	LOT 34 405	LOT 35 38
<p>99% REGISTERED HOLSTEIN WALK-LE UNSTOPABULL BABEL RC BIRTH 7/26/2021 SIRE 799HO4 UNSTOPABULL-RED FRESH 7/2/2024 2ND LAC. MILKING 77 LB. 4.4F 3.5P SCC. 162,000 DUE 7/15/25 TO 799HO52 ALPHA PGS. AVALANCHE MGS. DIAMONDBACK DAM VG86 5-03 365D 34,460 3.9F 3.2P MGD EX90 KEILHOLTZ HERD FREESTALL / PARLOR</p>	<p>100% REGISTERED HOLSTEIN GLAD-RAY-K BOOMER GP83 BIRTH 9/1/2020 SIRE 799HO8 CALVADOS FRESH 2/25/2024 2ND LAC. MILKING 70 LB. 6.2F 4.8P SCC. 44,000 2-03 305D 24,965 4.3F 3.3P PGS. CALLEN MGS. ACME DAM VG86 4-09 305D 31,320 3.6F 3.2P MGD VG87 2-01 243D 18,150 3.8F 2.7P MGGD EX92 8-0 305D 29,120 3.6F 3.3P 4TH EX93 2-07 365D 32,341 3.3F 3.2P 5TH EX92 4-04 365D 40,640 3.6F 2.8P 6TH EX90 5-02 365D 37,790 3.6F 3.0P 7TH EX91 7-09 365D 3.8F 2.9P 8TH EX90 5-09 365D 26,010 4.1F 3.2P KEILHOLTZ HERD FREESTALL / PARLOR</p>	<p>99% REGISTERED HOLSTEIN BURNTWOOD DL ALLTHAT+CHIPS BIRTH 9/13/2021 SIRE 551HO3379 DELTA-LAMBDA FRESH 8/21/2024 2ND LAC. MILKING 77 LB. 5.3F 4.0P SCC. 44,000 DUE 10/4/25 TO 799HO52 ALPHA *ULTRASOUNDED HEIFER CALF* PGS. DELTA MGS. DOORMAN DAM GP81 3-10 303D 24,160 5.4F 3.5P MGD EX93 9-04 296D 25,890 4.6F 3.1P MGGD EK-OSEEANA AMBROSIA EX95 6-04 365D 44,140 4.2F 3.2P 4TH TRI-DAY ASHLYN EX96 4-09 365D 43,090 4.8F 3.3P KEILHOLTZ HERD FREESTALL / PARLOR</p>

BRUBACKER'S QUALITY DAIRY SALES, LLC.

LOT 36 436	LOT 37 6058	LOT 38 463
<p>99% REGISTERED R&W HOLSTEIN GLAD-RAY-K LADYFISH-RED BIRTH 9/1/2022 SIRE FLAG-RED FRESH 9/19/2024 1ST LAC. MILKING 62 LB. 4.0F 3.4P SCC. 123,000 DUE 10/30/25 TO 799H052 ALPHA PGS. UNSTOPABULL-RED MGS. ALTITUDE-RED DAM 3-03 305D 29,030 3.3F 3.0P MGD EX92 3-00 305D 21,340 4.3F 3.6P MGGD VG86 2-0 365D 22,001 3.9F 3.3P KEILHOLTZ HERD FREESTALL / PARLOR</p>	<p>REGISTERED JERSEY WF SLADE CHICKADEE VG87 BIRTH 3/1/2018 SIRE WF EXCITATION SLADE FRESH 9/27/2024 5TH LAC. MILKING 49 LB. 6.3F 4.3P SCC. 27,000 DUE 8/18/25 TO 54JE973 CABOT 4-07 305D 17,710 5.4F 3.8P PGS. 200JE136 EXCITATION MGS. 505JE121 VENERABLE DAM OF LOT 44 *RIGHT REAR LIGHT* KEILHOLTZ HERD FREESTALL / PARLOR</p>	<p>REGISTERED JERSEY VG87 CRANHOLME EVENING JOYRIDE BIRTH 6/1/2021 SIRE 200JE10011 JOYRIDE FRESH 2/22/2025 3RD LAC. MILKING TOO FRESH TO TEST 2-11 291D 18,675 4.8F 4.1P PGS. 11JE1213 RUFUS MGS. 76JE156 TEQUILA KEILHOLTZ HERD FREESTALL / PARLOR</p>
LOT 39 6044	LOT 40 60	LOT 41 367
<p>REGISTERED JERSEY WF SLADE JOY EX91 BIRTH 12/11/2017 SIRE WF EXCITATION SLADE FRESH 1/29/2024 4TH LAC. MILKING 67 LB. 5.9F 4.3P SCC. 19,000 DUE 7/31/25 TO 250JE2220 BRECKEN PGS. 200JE136 EXCITATION MGS. 505JE121 VENERABLE KEILHOLTZ HERD FREESTALL / PARLOR</p>	<p>REGISTERED JERSEY SVHEATHS KIDROCK CADENCE VG87 BIRTH 10/5/2019 SIRE 551JE772 KID ROCK FRESH 2/21/2025 4TH LAC. MILKING TOO FRESH 4-03 305D 20,445 3.4F 3.5P PGS. 91JE5424 GENTRY MGS. 76JE156 TEQUILA DAM EX93 3-09 305D 26,660 4.3F 3.4P MGD EX91 4-01 305D 17,880 4.8F 3.6P KEILHOLTZ HERD FREESTALL / PARLOR</p>	<p>REGISTERED JERSEY ARETHUSA ROCKSTAR LIPSTICK EX91 BIRTH 12/3/2018 SIRE 200JE10009 ROCKSTAR FRESH 9/1/2024 5TH LAC. MILKING 60 LB. 5.2F 4.4P SCC. 38,000 SERVICED 2/1/25 TO 54JE973 CABOT 4-09 255D 13,791 4.7F 4.1P PGS. 7JE5004 CHROME MGS. 91JE5479 SCOUT KEILHOLTZ HERD FREESTALL / PARLOR</p>

BRUBACKER'S QUALITY DAIRY SALES, LLC.

LOT 42 440	LOT 43 61	LOT 44 443
<p>REGISTERED JERSEY A2/A2 GLAD-RAY MAVERICK POLKADOT BIRTH 9/24/2022 SIRE 799JE32 MAVERICK FRESH 9/3/2024 1ST LAC. MILKING 46 LB. 5.8F 4.3P SCC. 174,000 DUE 10/21/25 TO 54JE973 CABOT PGS. 777JE1167 VIDEO MGS. 7JE1038 VALENTINO</p> <p>KEILHOLTZ HERD FREESTALL / PARLOR</p>	<p>REGISTERED JERSEY A2/A2 SVHEATHS CASINO SCARLET VG86 BIRTH 9/25/2019 SIRE 14JE725 CASINO FRESH 12/25/2024 4TH LAC. MILKING 95 LB. 4.4F 3.9P SCC. 15,000 3-05 294D 19,550 4.1F 3.7P SERVICED 2/6/25 TO 54JE973 CABOT PGS. 14JE662 REGENCY MGS. 7JE1088 COLTON DAM EX90 4-03 305D 19,560 4.7F 3.6P MGD EX92 4-04 305D 22,460 5.2F 3.7P</p> <p>KEILHOLTZ HERD FREESTALL / PARLOR</p>	<p>REGISTERED JERSEY GLAD-RAY MAVERICK CHINA BIRTH 10/11/2022 SIRE 799JE32 MAVERICK FRESH 9/1/2024 1ST LAC. MILKING 46 LB. 5.9F 3.9P SCC. 23,000 DUE 7/12/25 TO (SEXED) 250JE2220 BRECKEN PGS. 777JE1167 VIDEO MGS. SLADE DAM IS LOT 37</p> <p>KEILHOLTZ HERD FREESTALL / PARLOR</p>
<p>Looking for a complete herd?</p> <p style="text-align: center;">Let us help you!</p> <p>We will help from start to finish, which will help you get started on time, and without all the headaches!</p> <p>Have a herd to sell? Give us a call!</p> <p style="text-align: center;">We're helping farmers meet farmers since 2012!</p>	<p>74% REGISTERED HOLSTEIN HPA SO HOT TWINKER BIRTH 7/18/2022 SIRE 11HO12345 ALTASOHOT FRESH 1/8/2025 1ST LAC. MILKING 64 LB. 5.1F 3.2P SCC. 3 PGS. ALTATOPSHOT MGS. TROY VACCINATED FREESTALL / PARLOR</p>	<p>MILKING GRADE HOLSTEIN BIRTH 9/19/2021 SIRE 250HO15211 CAVIAR FRESH 12/4/2024 2ND LAC. MILKING 76 LB. 5.0F 3.3P SCC. 5 *A FEW FLAKES IN RR* NOT TREATED*</p> <p>VACCINATED FREESTALL / PARLOR</p>
LOT 48 2375	LOT 49 909	LOT 50 899
<p>MILKING GRADE HOLSTEIN BIRTH 6/26/2022 FRESH 12/17/2024 1ST LAC. MILKING 71 LB. 4.3F 3.0P SCC. 1 *RIGHT SIDE EXTRA TEAT* VACCINATED FREESTALL / PARLOR</p>	<p>MILKING GRADE HOLSTEIN BIRTH 9/8/2022 SIRE REGISTERED HERD BULL FRESH 1/30/2025 1ST LAC. MILKING 42 LB. 5.1F 4.2P SCC. 5 VACCINATED FREESTALL / PARLOR</p>	<p>MILKING GRADE HOLSTEIN BIRTH 7/19/2022 SIRE 566HO1337 BYTHEWAY FRESH 1/30/2025 1ST LAC. MILKING 64 LB. 5.0F 3.7P SCC. 2 VACCINATED FREESTALL / PARLOR</p>

BRUBACKER'S QUALITY DAIRY SALES, LLC.

<p>LOT 51 883</p> <p>MILKING GRADE HOLSTEIN</p> <p>BIRTH 4/21/2022</p> <p>SIRE 7HO15318 TREATY</p> <p>FRESH 10/9/2024 1ST LAC.</p> <p>MILKING 57 LB. 4.7F 3.3P</p> <p>SCC. 4</p> <p>SERVICED 2/19/25</p> <p>TO 250HO15329 THUNDERSTRUCK</p> <p>VACCINATED</p> <p>FREESTALL / PARLOR</p>	<p>LOT 52 38</p> <p>MILKING GRADE HOLSTEIN</p> <p>BIRTH 7/11/2022</p> <p>SIRE HERD BULL</p> <p>FRESH 2/15/2025 1ST LAC.</p> <p>DAM 2-00 19,694</p> <p>FREESTALL / TIESTALL</p>	<p>LOT 53 48</p> <p>MILKING GRADE HOLSTEIN</p> <p>BIRTH 12/20/2022</p> <p>SIRE ADVENT-RED</p> <p>FRESH 2/19/2025 1ST LAC.</p> <p>FREESTALL / TIESTALL</p>
<p>LOT 54 5</p> <p>MILKING GRADE HOLSTEIN</p> <p>BIRTH 10/8/2022</p> <p>FRESH 2/10/2025 1ST LAC.</p> <p>FREESTALL / TIESTALL</p>	<p>LOT 55 121</p> <p>MILKING GRADE R&W HOLSTEIN</p> <p>BIRTH 3/22/2023</p> <p>FRESH 2/22/2025 1ST LAC.</p> <p>*EXTRA TEATS*</p> <p>FREESTALL / TIESTALL</p>	<p>LOT 56 2214</p> <p>99% REGISTERED HOLSTEIN</p> <p>GREEN-HOLLOW LINDY LYDIA</p> <p>BIRTH 3/28/2022</p> <p>SIRE 71HO843 LINDY</p> <p>FRESH 2/7/2025 1ST LAC.</p> <p>PGS. VALIANT</p> <p>MGS. NORWIN</p> <p>DAM NO SCORE</p> <p>MGD EX91</p> <p>MGGD EX90</p> <p>FREESTALL / TIESTALL</p>
<p>LOT 57</p> <p>MILKING GRADE HOLSTEIN A2/A2</p> <p>BIRTH 3/10/2023</p> <p>SIRE 1HO15690 FILELANDER</p> <p>FRESH 2/20/2025 1ST LAC.</p> <p>MILKING 61 LB.</p> <p>CLEAR CMT</p> <p>MGS. TRILOGY</p> <p>VAC. VIRA SHIELD</p> <p>HEIFER RAISER</p>	<p>LOT 58 1118</p> <p>99% REGISTERED HOLSTEIN VG85</p> <p>HIKE-EM-UP ALTITUDE DUA-RED</p> <p>BIRTH 6/5/2022</p> <p>SIRE ALTITUDE-RED</p> <p>FRESH 10/10/2025 1ST LAC.</p> <p>MILKING 70+ LB.</p> <p>DAM LOST AT CALVING</p> <p>MGD VG88</p> <p>MGGD EX90</p> <p>*REG. PAPER AVAILABLE UPON REQUEST*</p> <p>TIESTALL</p>	<p>LOT 59</p> <p>REGISTERED JERSEY VG85</p> <p>LAUREL-BROOK HARD JOPHIA</p> <p>BIRTH 6/6/2022</p> <p>SIRE 156JE13 HARDWAY</p> <p>FRESH 11/10/2025</p> <p>DUE 7/15/25 TO ANGUS</p> <p>PGS. 29JE3301 IATOLA</p> <p>MGS. 200JE136 EXCITATION</p> <p>DAM EX93 6-00 278D 12,700 4.6F 3.6P</p> <p>MGD EX95 10-00 305D 26,246 5.4F 3.5P</p> <p>TIESTALL</p>
<p>LOT 60 302</p> <p>MILKING GRADE HOLSTEIN A1/A2</p> <p>BIRTH 2/1/2023</p> <p>SIRE 7HO12897 SAMURI</p> <p>FRESH 2/2/2025 1ST LAC.</p> <p>MILKING 65 LB.</p> <p>FREESTALL / PARLOR</p>	<p>LOT 61 179</p> <p>MILKING GRADE HOLSTEIN A2/A2</p> <p>FRESH 2/19/2025</p> <p>MILKING 60 LB. 5.0+F</p> <p>FREESTALL / PARLOR</p>	<p>LOT 62 307</p> <p>MILKING GRADE HOLSTEIN A1/A2</p> <p>BIRTH 2/27/2023</p> <p>SIRE 7HO14160 LUSTER-P</p> <p>FRESH 2/4/2025 1ST LAC.</p> <p>MILKING 70 LB.</p> <p>FREESTALL / PARLOR</p>

BRUBACKER'S QUALITY DAIRY SALES, LLC.

LOT 63 212	LOT 64 306	LOT 65 562
MILKING GRADE HOLSTEIN A2/A2 FRESH 2/10/2025 MILKING 45 LB. 5.0+F FREESTALL / PARLOR	MILKING GRADE HOLSTEIN A1/A2 BIRTH 2/18/2023 SIRE 7HO14364 EISAKU FRESH 2/16/2025 1ST LAC. MILKING 70 LB. FREESTALL / PARLOR	MILKING GRADE HOLSTEIN BIRTH 12/15/2022 SIRE 14HO15717 FAIRFAX FRESH 12/31/2024 1ST LAC. MILKING 117 LB. 4.9F 3.0P SCC. 3.5 MGS. 7HO12093 HAROLD FREESTALL / TIESTALL
LOT 66 547	LOT 67 556	LOT 68 60
MILKING GRADE HOLSTEIN BIRTH 8/28/2022 SIRE 7HO15229 LAGUNA FRESH 1/7/2025 1ST LAC. MILKING 152 LB. 4.7F 2.9P SCC. 1.3 MGS. 7HO13276 BOWEN FREESTALL / TIESTALL	MILKING GRADE HOLSTEIN BIRTH 11/16/2022 SIRE 97HO41774 HOTLINE FRESH 12/10/2024 1ST LAC. MILKING 122 LB. 5.3F 3.2P SERVICED 2/24/25 TO 550HO16304 (SEXED) CHOICES FREESTALL / TIESTALL	REGISTERED JERSEY BAMBI-KCCK KID ROCK FAWN BIRTH 9/2/2022 SIRE 551JE1772 KID ROCK FRESH 1/14/2025 1ST LAC. MILKING 43 LB. PGS. 91JE5424 GENTRY MGS. 7JE1088 COLTON *FARMER SAID NEEDS OXYTOCIN* *REG. PAPER COPY*
LOT 69 1347	LOT 70 8562	LOT 71
99% REGISTERED HOLSTEIN KLINEDELL SIDEKICK ELIZA BIRTH 3/1/2023 SIRE 200HO10992 SIDEKICK FRESH 1/29/2025 1ST LAC. MILKING 56 LB. PGS. ABBOTT MGS. CHELIOS DAM EX92 4-08 314D 27,650 4.0F 2.7P MGD EX92 4-08 296D 25,880 3.8F 2.8P MGGD EX90 2-11 330D 24,840 4.0F 2.9P 4TH KRULL BROKER ELEGANCE EX96 5-07 365D 40,950 3.7F 3.1P	100% REGISTERED HOLSTEIN GLADHEART LAMBDA ASHKER BIRTH 9/1/2022 SIRE DELTA-LAMBDA FRESH 1/23/2025 1ST LAC. MILKING 82 LB. 5.2F 3.8P SCC. 54,000 PGS. DELTA MGS. GOLDSUN DAM ARETHUSA GOLDSUN ASHIA EX94 2E 4-00 365D 50,180 3.2F 2.8P MGD EX90 2-11 354D 34,090 3.9F 2.7P MGGD EX94 3-08 41,210 4.0F 3.0P NEXT 8 DAMS ALL VG OR EX *NO REG. PAPER*	MILKING GRADE HOLSTEIN FRESH 2/19/2025 2ND LAC. *BLOODY MILK*
LOT 69 1/2 calf		
REGISTRATION APPLICATION BIRTH 1/29/2025 SIRE 733HO00001 LATENITE FREESTALL / PARLOR	FREESTALL / PARLOR HEIFER RAISER	

BRUBACKER'S QUALITY DAIRY SALES, LLC.

<p>LOT 72 123</p> <p>MILKING GRADE HOLSTEIN</p> <p>BIRTH 12/28/2022</p> <p>SIRE 29HO19643 HONEYHILL</p> <p>FRESH 2/13/2025 1ST LAC.</p> <p>MILKING TOO FRESH TO TEST</p> <p>MGS. 29HO18182 SPOCK</p> <p>DAM 3-02 305D 24,625D 4.6F 3.2P</p> <p>FREESTALL / PARLOR</p>	<p>LOT 73 127</p> <p>MILKING GRADE HOLSTEIN</p> <p>BIRTH 1/6/2023</p> <p>SIRE 29HO18922 ARABIA</p> <p>FRESH 12/19/2024 1ST LAC.</p> <p>MILKING 78 LB. 4.0F 2.8P</p> <p>SCC. 71,000</p> <p>DAM 3-10 305D 27,308 3.9F 2.7P</p> <p>FREESTALL / PARLOR</p>	<p>LOT 74 128</p> <p>MILKING GRADE HOLSTEIN</p> <p>BIRTH 1/7/2023</p> <p>SIRE 29HO18718 MONTAGE</p> <p>FRESH 2/21/2025 1ST LAC.</p> <p>MILKING TOO FRESH TO TEST</p> <p>MGS. 29HO19062 FURY</p> <p>DAM 1-09 305D 20,227 4.0F 2.9P</p> <p>FREESTALL / PARLOR</p>
<p>LOT 75 1204</p> <p>MILKING GRADE HOLSTEIN</p> <p>BIRTH 11/24/2020</p> <p>FRESH 1/14/2025 3RD LAC.</p> <p>MILKING 93 LB. 5.3F 2.9P</p> <p>SCC. 44,000</p> <p>FREESTALL / PARLOR</p>	<p>LOT 76 1198</p> <p>MILKING GRADE HOLSTEIN</p> <p>BIRTH 11/11/2020</p> <p>FRESH 12/25/2024 3RD LAC.</p> <p>MILKING 88 LB. 4.6F 3.0P</p> <p>SCC. 33,000</p> <p>FREESTALL / PARLOR</p>	<p>LOT 77 1201</p> <p>MILKING GRADE HOLSTEIN</p> <p>BIRTH 11/22/2020</p> <p>FRESH 12/27/2024 3RD LAC.</p> <p>MILKING 81 LB. 3.1F 3.1P</p> <p>SCC. 13,000</p> <p>FREESTALL / PARLOR</p>
<p>LOT 78 526</p> <p>MILKING GRADE HOLSTEIN</p> <p>BIRTH 1/15/2023</p> <p>FRESH 12/7/2024 1ST LAC.</p> <p>MILKING 87 LB. 3.8F 2.9P</p> <p>SCC. 22,000</p> <p>FREESTALL / PARLOR</p>	<p>LOT 79 660</p> <p>MILKING GRADE HOLSTEIN</p> <p>BIRTH 9/15/2019</p> <p>FRESH 12/31/2024 4TH LAC.</p> <p>MILKING 143 LB. 3.1F 2.7P</p> <p>SCC. 13,000</p> <p>FREESTALL / PARLOR</p>	<p>LOT 80 216</p> <p>MILKING GRADE HOLSTEIN</p> <p>BIRTH 4/1/2023</p> <p>SIRE 507HO15059 SPOT LITE</p> <p>FRESH 1/10/2025 1ST LAC.</p> <p>MILKING 72 LB. 4.8F 2.9P</p> <p>TIESTALL</p>
<p>LOT 81 155</p> <p>MILKING GRADE HOLSTEIN</p> <p>BIRTH 11/1/2019</p> <p>SIRE 7HO12472 ALCO</p> <p>FRESH 3/15/2025 3RD LAC.</p> <p>MILKING 68 LB. 4.4F 3.0P</p> <p>SCC. 0.1</p> <p>TIESTALL</p>	<p>LOT 82 214</p> <p>MILKING GRADE HOLSTEIN</p> <p>BIRTH 4/1/2023</p> <p>SIRE 7HO14879 BIGSCREEN</p> <p>FRESH 12/10/2024 1ST LAC.</p> <p>MILKING 64 LB. 4.0F 2.7P</p> <p>SCC. 4.2</p> <p>TIESTALL</p>	<p>LOT 83 322</p> <p>MILKING GRADE HOLSTEIN</p> <p>BIRTH 3/22/2022</p> <p>SIRE HERD BULL</p> <p>FRESH 1/3/2025 2ND LAC.</p> <p>MILKING 108 LB. 4.9F 3.3P</p> <p>SCC. 13,000</p> <p>FREESTALL / PARLOR</p>
<p>LOT 84 350</p> <p>MILKING GRADE HOLSTEIN</p> <p>BIRTH 10/29/2022</p> <p>SIRE 1HO15000 DAYNE</p> <p>FRESH 1/25/2025 1ST LAC.</p> <p>MILKING 101 LB. 5.5F 3.1P</p> <p>SCC. 47,000</p> <p>*LEFT SIDE UDDER SORE*</p> <p>FREESTALL / PARLOR</p>	<p>LOT 85 316</p> <p>MILKING GRADE HOLSTEIN</p> <p>BIRTH 1/25/2022</p> <p>SIRE HERD BULL</p> <p>FRESH 12/29/2024 1ST LAC.</p> <p>MILKING 93 LB. 4.7F 3.6P</p> <p>SCC. 13,000</p> <p>FREESTALL / PARLOR</p>	<p>LOT 86 269</p> <p>MILKING GRADE HOLSTEIN</p> <p>BIRTH 3/15/2021</p> <p>SIRE 1HO11048 STOIC</p> <p>FRESH 12/23/2025</p> <p>MILKING 101 LB. 3.5F 3.1P</p> <p>SCC. 23,000</p> <p>FREESTALL / PARLOR</p>

BRUBACKER'S QUALITY DAIRY SALES, LLC.

LOT 87 106	LOT 88 777	LOT 89 767
REGISTERED JERSEY TOP-QUALITY V SALINA BIRTH 9/8/2022 SIRE 7JE5032 VICTORIOUS FRESH 12/5/2024 MILKING 55 LB. 5.9F 3.9P PGS. 7JE1294 BARNABAS MGS. 94JE3720 HIRED GUN FREESTALL / ROBOT	MILKING GRADE HOLSTEIN BIRTH 12/30/2022 SIRE 1HO13882 RADAR FRESH 1/7/2025 1ST LAC. MILKING 70 LB. 4.9F 3.1P SCC. 31,000 *LEFT SIDE EXTRA TEAT* FREESTALL / PARLOR	MILKING GRADE HOLSTEIN BIRTH 10/18/2022 SIRE 501HO13866 MOONDANCE FRESH 11/16/2024 1ST LAC. MILKING 72 LB. 5.1F 3.0P SCC. 81,000 SERVICED 2/12/25 TO 694HO21601 DANSBY FREESTALL / PARLOR
LOT 90 770	LOT 91 758	LOT 92 354
MILKING GRADE HOLSTEIN BIRTH 9/16/2022 SIRE 629HO19545 HARRINGTON FRESH 9/13/2024 2ND LAC. MILKING 72 LB. 4.4F 3.5P SCC. 38,000 SERVICED 2/7/25 TO 78AN119 FREESTALL / PARLOR	MILKING GRADE HOLSTEIN BIRTH 11/4/2022 SIRE 629HO19036 ACOUSTIC FRESH 12/2/2024 1ST LAC. MILKING 74 LB. 4.9F 3.6P SCC. 13,000 FREESTALL / PARLOR	99% REGISTERED HOLSTEIN GP83 MD-LOCUSTCREST SIDK ZOFEEYA BIRTH 12/20/2020 SIRE 200HO10992 SIDEKICK FRESH 12/20/2024 3RD LAC. MILKING 123 LB. 4.4F 2.7P SCC. 13,000 2-08 305D 25,542 4.0F 3.3P PGS. ABBOTT MGS. KING DOC DAM GP82 4-01 361D 28,830 3.8F 3.1P MGD VG85 5-02 305D 31,060 3.5F 2.7P MGGD EX90 4-02 325D 23,980 4.0F 3.0P *LEFT REAR LEG SWOLLEN HOCK* FREESTALL / PARLOR
LOT 93 387	LOT 94 409	LOT 95 370
99% REGISTERED HOLSTEIN G76 MD-LOCUSTCREST RVERE DANIKA BIRTH 12/19/2021 SIRE 200HO11819 REVERE-RED FRESH 1/11/2025 2ND LAC. MILKING 92 LB. 3.4F 2.6P SCC. 13,000 2-0 305D 18,634 3.8F 3.0P PGS. UNSTOPABULL-RED MGS. KING DOC DAM EX90 3-11 351D 26,040 4.5F 3.2P MGD VG88 4-00 340D 28,580 3.1F 2.8P MGGD EX91 7-00 301D 25,400 4.6F 2.7P *RIGHT REAR LIGHT* FREESTALL / PARLOR	99% REGISTERED HOLSTEIN MD-LOCUSTCREST LAMB DIAMOND BIRTH 12/1/2022 SIRE 200HO11862 LAMBEAU FRESH 12/9/2024 1ST LAC. MILKING 73 LB. 4.2F 3.0P SCC. 13,000 PGS. PURSUIT MGS. BLOOMFIELD DAM VG86 MGD GP83 3-09 290D 19,940 3.5F 3.0P FREESTALL / PARLOR	99% REGISTERED HOLSTEIN VG86 MD-LOCUSTCREST HOUSE ZAFIRI BIRTH 8/16/2021 SIRE 7HO12978 HELIX FRESH 1/15/2025 2ND LAC. MILKING 86 LB. 4.1F 3.1P SCC. 20,000 1-11 305D 17,292 4.4F 3.2P PGS. HANG-TIME MGS. HOTLINE DAM GP83 2-10 297D 23,660 3.7F 3.2P MGD VG85 5-02 305D 25,970 3.6F 3.1P FREESTALL / PARLOR

BRUBACKER'S QUALITY DAIRY SALES, LLC.

LOT 96 385	LOT 97 2994	LOT 98 3202
<p>99% REGISTERED HOLSTEIN GP84 MD-LOCUSTCREST HOUSE NALA BIRTH 11/27/2021 SIRE 7HO12978 HELIX FRESH 1/10/2025 2ND LAC. MILKING 83 LB. 4.0F 2.9P SCC. 18,000 2-01 305D 17,845 4.5F 3.1P PGS. HANG-TIME MGS. MOEMONEY DAM NO RECORD MGD VG85 1-11 363D 24,540 3.4F 2.9P 3RD VG86 2-11 344D 28,170 4.4F 3.3P</p>	<p>99% REGISTERED HOLSTEIN VG85 PHEASANT-ECHOS D MALLORY BIRTH 9/1/2020 SIRE 250HO12961 KING DOC FRESH 2/11/2025 4TH LAC. MILKING 100+ LB. 3-05 304D 35,477 1299F 1014P PGS. KINGBOY MGS. EMPHASIS DAM PHEASANT-ECHOS MALISSA EX94 6-03 305D 36,370 3.9F 2.07P MGD GP83 5-03 305D 29,000 4.0F 2.7P MGGD EX92 5-04 305D 27,270 4.6F 3.1P FREESTALL / PARLOR</p>	<p>99% REGISTERED HOLSTEIN EX90 PHEASANT-ECHOS BOOM ATLEY BIRTH 1/14/2023 SIRE 799HO19 BOOM FRESH 12/30/2024 1ST LAC. MILKING 85 LB. 3.5F 2.8P SCC. 1 PGS. KING DOC MGS. CINDERDOOR DAM EX90 NO RECORD MGD WALK-ERA DUNDEE ANNELISE EX95 4-08 365D 41,090 3.3F 2.9P 3RD EX91 5-04 365D 32,920 4.3F 3.2P 4TH EX91 4-03 365D 31,650 4.7F 3.1P FREESTALL / PARLOR</p>
LOT 99 2986	LOT 100 531	LOT 101 507
<p>99% REGISTERED HOLSTEIN VG88 PHEASANT-ECHOS ALTITDE RIVA RC BIRTH 6/30/2020 SIRE 551HO3617 ALTITUDE-RED FRESH 11/5/2024 3RD LAC. MILKING 112 LB. 3.5F 3.0P SCC. 0 3-2 305D 29,894 4.0F 3.2P SERVICED 2/23/25 TO 7HO15427 ROMPEN-RED PGS. ARVIS MGS. BERLIN-RED DAM VG85 2-10 278D 29,510 3.1F 2.9P MGD VG87 2-04 365D 26,380 4.3F 3.2P 3RD EX90 4-08 365D 44,550 3.5F 3.1P 4TH EX90 4-07 360D 37,180 4.1F 3.0P 5TH EX93 4-01 365D 42,790 4.7F 3.1P 6TH EX90 4-03 365D 33,710 4.7F 3.5P 7TH EX90 5-11 365D 38,880 4.1F 3.4P 8TH C HANOVERHILL TONY RAE EX96 6-11 365D 40,220 4.1F 3.1P 9TH C HANOVERHILL TT ROXETTE EX94 10-00 365D 35,040 4.3F 2.8P 10TH EX90 7-01 365D 24,530 4.7F 11TH C GLENRIDGE CITATION ROXY EX97 10-01 365D 25,280 4.2F FREESTALL / PARLOR</p>	<p>MILKING GRADE HOLSTEIN FRESH 2/23/2025 PENPACK / FLAT BARN</p>	<p>MILKING GRADE HOLSTEIN FRESH 2/23/2025 PENPACK / FLAT BARN</p>

BRUBACKER'S QUALITY DAIRY SALES, LLC.

LOT 102 538	LOT 103 2421	LOT 104
<p>MILKING GRADE HOLSTEIN FRESH 1/25/2025</p> <p>PENPACK / FLAT BARN</p>	<p>99% REGISTERED R&W HOLSTEIN SCARLET-SUMMER BLAZ-RED VG85</p> <p>BIRTH 2/5/2021 SIRE 7HO14477 WARRIOR-RED DRY SEE EMBROY INFO BELOW.</p>	<p>99% REGISTERED HOLSTEIN A2/A2 KUL-WAVE CROSS FALLON RC VG86</p> <p>BIRTH 3/22/2019 SIRE CROSS DRY</p> <p>DUE 3/26/26 TO ANGUS MGS. DIAMONDBACK MGD VG86 2-11 257D 20,160 3.2F 3.1P MGGD EX90 6-07 305D 20,790 3.9F 3.0P</p>
<p>Next Sale is March 20th, 2025 starting at 10:00 am.</p> <p>Selling cows, Heifers, and bulls as well as 2500+ units of semen! Super 30 semen tank also sells! Call early to consign and for free advertising!</p> <p>Jason Brubacker 717-729-0173</p> 	<p>PGS. AVALANCHE MGS. ATTITUDE-RED DAM EK-STJ BRILLIANT-RED EX94 8-11 365D 66,470 3.8F 3.0P MGD RAINYRIDGE TALENT BARBARA EX95 3-04 365D 34,465 3.6F 3.1P MGGD RF OUTSIDE BREEZE EX95 8-00 365D 37,970 3.9F 3.2P</p> <hr style="border-top: 1px dashed black;"/> <p>DUE 6/28/25 TO AN EMBRYO SIRE LATENITE-RED DONOR LONG-BROOK DIBACK DEBBIE EX94 4-01 305D 26,680 4.6F 3.5P DAM EX94 4-10 339D 32,860 4.5F 3.2P MGD PINEYVALE GRANDSLAM DANDY EX95 6-10 365D 42,390 3.8F 2.8P</p>	<p>*NO REG PAPER*</p>
<p>LOT 105 13</p>	<p>LOT 106 205</p>	<p>LOT 107 211</p>
<p>REGISTERED LINEBACK FRENCH-CREEK TOP ANNIE</p> <p>BIRTH 1/4/2023 SIRE 525LD100 TOP-OF-THE-LINE-P FRESH 12/23/2025 1ST LAC. MILKING 50 LB.</p> <p>ON HAY & CORN SILAGE PGS. HARTLINE-RED-P MGS. GLO BOY *4-H PROJECT - HALTER BROKE* *NEEDS OXYTOCIN*</p>	<p>MILKING GRADE HOLSTEIN</p> <p>SIRE MOONSHINER FRESH 1/12/2025 1ST LAC. MILKING 70 LB. 3.8F 2.7P SCC. 38,000 *LEFT REAR MILKS SLOW*</p> <p>TIESTALL</p>	<p>MILKING GRADE JERSEY FRESH 2/22/2025</p> <p>*Retained some placenta*</p> <p>ON STEER FEED</p>
<p>LOT 108 901</p>	<p>LOT 109 714</p>	<p>LOT 110 1979</p>
<p>MILKING GRADE HOLSTEIN</p> <p>BIRTH 6/28/2021 FRESH 9/20/2024 2ND LAC. MILKING 125 LB. 3.1F 4.2P SCC. 57,000</p> <p>FREESTALL / PARLOR</p>	<p>MILKING GRADE HOLSTEIN</p> <p>BIRTH 10/23/2018 FRESH 11/29/2024 5TH LAC. MILKING 100 LB. 3.4F 5.7P SCC. 13,000</p> <p>FREESTALL / PARLOR</p>	<p>99% REGISTERED HOLSTEIN CLEAR-MOOO HAN BALWIN</p> <p>BIRTH 6/9/2022 SIRE 250HO14579 HANCOCK FRESH 2/8/2025 MILKING 82 LB.</p> <p>PGS. KING DOC MGS. MOGUL</p>

BRUBACKER'S QUALITY DAIRY SALES, LLC.

LOT 111 1949	LOT 112 692	LOT 113 651
99% REGISTERED HOLSTEIN CLEAR-MOOO BASIC RAYNET BIRTH 1/29/2022 SIRE 14HO14129 BASIC DRY DUE 3/20/25 TO 250H15958 HYPNOTIC 1-11 20,000 4.1F 3.2P PGS. FRAZZLED MGS. GOLD CHIP	MILKING GRADE HOLSTEIN BIRTH 11/15/2019 DRY WILL BE 4TH LAC. PREG. 7 1/2 MONTHS TO HERD BULL *DRY TREATED & HAS TEAT SEALANT*	MILKING GRADE HOLSTEIN BIRTH 4/3/2019 DRY WILL BE 4TH LAC. PREG. 8 MONTHS TO HERD BULL *DRY TREATED & HAS TEAT SEALANT*
LOT 114 764	LOT 115 736	LOT 116 824
MILKING GRADE HOLSTEIN BIRTH 1/21/2021 DRY WILL BE 3RD LAC. PREG. 7 1/2 MONTHS TO HERD BULL *DRY TREATED & HAS TEAT SEALANT*	MILKING GRADE HOLSTEIN BIRTH 6/23/2020 DRY WILL BE 3RD LAC. PREG. 8 MONTHS TO HERD BULL *DRY TREATED & HAS TEAT SEALANT*	MILKING GRADE HOLSTEIN BIRTH 11/25/2021 DRY WILL BE 2ND LAC. PREG. 8 MONTHS TO HERD BULL *DRY TREATED & HAS TEAT SEALANT*
LOT 117 767	LOT 118 946	LOT 119 DELLA
MILKING GRADE HOLSTEIN BIRTH 2/3/2021 DRY WILL BE 3RD LAC. PREG. 7 MONTHS TO HERD BULL *DRY TREATED & HAS TEAT SEALANT*	MILKING GRADE HOLSTEIN BIRTH 12/15/2022 FRESH 1/31/2025 1ST LAC.	MILKING GRADE HOLSTEIN FRESH 11/29/2024 DUE 10/30/25 TO POLLED BURKET-FALLS HERD BULL FREESTALL / PARLOR
LOT 120 354	LOT 121 281	LOT 122 150
MILKING GRADE HOLSTEIN BIRTH 12/1/2021 SIRE 250HO14605 TROPIC FRESH 12/24/2024 2ND LAC. FREESTALL / PARLOR	100% REGISTERED R&W HOLSTEIN TRIPLE-SILO REV-UP RIKI-RED GP84 BIRTH 10/12/2018 SIRE 566HO1231 REV-ME-UP-RED FRESH 8/23/2024 4TH LAC. MILKING DUE 10/18/25 TO 829XB181 ANGUS 3-07 356D 16,960 3.3F 2.9P PGS. DEFIANT MGS. BARBWIRE-RED DAM UNSCORED MGD EX90 LIFE 3119 197,770 3.7F 3.1P FREESTALL / PARLOR	MILKING GRADE HOLSTEIN BIRTH 10/29/2022 SIRE 7HO12952 HANS FRESH 10/5/2024 1ST LAC. MILKING 75 LB. SERVICED 2/8/25 TO 7HO16270 TYLER MGS. 7HO13954 HOGAN HERD AVG. 94 LB. 3.9F 3.1P SCC. 120,000 TIESTALL

BRUBACKER'S QUALITY DAIRY SALES, LLC.

LOT 123 162	LOT 124 164	LOT 125 45
MILKING GRADE HOLSTEIN BIRTH 1/26/2023 SIRE 7HO12952 HANS FRESH 1/10/2025 MILKING 80 LB. MGS. 7HO14586 LYLE HERD AVG. 94 LB. 3.9F 3.1P SCC. 120,000 TIESTALL	MILKING GRADE HOLSTEIN BIRTH 2/21/2023 SIRE 7HO12952 HANS FRESH 1/27/2025 MILKING 75 LB. MGS. 7HO14163 DRASTIC-P HERD AVG. 94 LB. 3.9F 3.1P SCC. 120,000 TIESTALL	MILKING GRADE DUTCH BELTED SIRE LEGACY (DUTCH BELTED) DRY PREG. 7 1/2 MON.
LOT 126 39	LOT 127 27	LOT 128 158/11
MILKING GRADE DUTCH BELTED SIRE LEGACY (DUTCH BELTED) DRY PREG. 7 1/2 MON.	MILKING GRADE CROSS DRY PREG. 6 MON.	MILKING GRADE CROSS DRY PREG. 6 MON.
LOT 129 NT	LOT 130	LOT 131
MILKING GRADE HOLSTEIN FRESH 1 WEEK 2ND LAC. MILKING *EXTRA TEAT RIGHT SIDE* FREESTALL / TIESTALL	GYRO / HOLSTEIN BULL BIRTH 9/17/2023 SIRE GYRO BULL MGS. MALLINGER DAM LIFETIME 80,611 LB. 5,278F 3812P DAMS BEST COMPLETE MILK 31,106 LB.	REGISTERED HOLSTEIN BULL BIRTH SIRE

BRUBACKER'S QUALITY DAIRY SALES, LLC.

LOT	BREED	BIRTHDATE	SIRE	INFO	BRED/OPEN
723	HOL 77			*EXTRA TEAT LEFT SIDE - OK* *VACCINATED*	PREG. 7 1/2 MONTHS TO ANGUS
724	HOL 65			*VACCINATED*	SPRINGER
725	CROSS 73				SPRINGER TO ANGUS
726	HOL 254		29HO18343 MEDLEY		SPRINGER
727	HOL 92				OPEN
728	HOL 79				SPRINGER
729	HOL 74				PREG. 7 1/2 TO 8 MON. TO ANGUS
730	HOL 136	2/7/2023	RODEO		SPRINGER TO 1HO15820 EXTRAVAGANZA
731	JER 203	6/19/2023	507JE1930 DABO-P	MGS. LEMONHEAD	A2/A2 DUE 5/15/25 TO 507JE726 STARLORD
732	HOL RASPBERRY	3/12/2023	7HO15099 RELIANT		DUE 3/14/25 TO 750HO15958 HYPNOTIC
733	HOL COCOA	12/15/2022	7HO15428 DASHER		DUE 3/17/25 TO 7HO16405 LUCAS
734	HOL 42	9/24/2022	94HO19370 SUMMERFEST PGS. KING DOC	MGS. PHARO DAM UNSCORED MGD GP83 3-07 305D 25,370 3.6F 2.8P MGGD VG88 LIFE 104,000 4TH EX94 3E LIFE 184,000 5TH EX92 6TH VG87 7TH GP83 8TH VG88 9TH EX92 3E 10TH EX93 4E FOUNTAIN- FARM JET QUEEN	DUE 6/9/25 TO 7HO5851 HI- METRO 99% REGISTERED PA-LAZY-K SUMMERFEST MARIE

BRUBACKER'S QUALITY DAIRY SALES, LLC.

LOT	BREED	BIRTHDATE	SIRE	INFO	BRED/OPEN
735	HOL 58	12/13/2023	513HO3190 CHIEF PGS. HIGH OCTANE	MGS. UNIX DAM GP81 MGD VG86 3-05 305D 25,560 3.7F 3.1P MGGD VG88 LIFE 104,000 4TH EX94 3E LIFE 184,000 5TH EX92 6TH VG87 7TH GP83 8TH VG88 9TH EX92 3E 10TH EX93 4E FOUNTAIN- FARM JET QUEEN	OPEN 99% REGISTERED PA-LAZY-K CHIEF MARIE MARY
736	HOL 59	12/13/2023	513HO3190 CHIEF PGS. HIGH OCTANE	MGS. UNIX DAM UNSCORED MGD EX91 5-07 305D 27,040 4.2F 3.2P MGGD EX91 4TH EX91 41,000 LB. 5TH TO 15TH EX BACK TO AUDREY POSCH EX93!!	OPEN 99% REGISTERED PA-LAZY-K CHIEF RACHEL ROX
737	BS		DELUXE	MGS. QUEST DAM EX90 RESERVE JR. A-A BELLRINGER	OPEN BROWN SWISS *CAN GET PAPERS*
738	JER JAVA	7/17/2023	551JE1825 FERDINAND PGS. VIRAL	MGS. CHROME	OPEN REGISTERED JERSEY LAUREL-BROOK FERDINAND JAVA
739	HOL	6/28/2023	54HO637 AMERICA PGS. AVALANCHE	MGS. MAILING DAM VG85 MGD EX90	OPEN 99% REGISTERED MS SUE-BETTS AMERICAN BEAUTY
740	HOL 249	12/28/2023	250HO13736 HARDROCK	MGS. 7HO13954 HOGAN	OPEN
741	HOL 248	12/24/2023	7HO12569 HEISENBERG	MGS. 7HO11585 STERLING	OPEN
742	HOL 408	12/12/2023	54HO929 GAMECHANGER	MGS. 1HO13490 KISS	OPEN
743	HOL 414	1/22/2024	BREWMASTER	MGS. 1HO15087 PUMPED	OPEN
744	HOL 402	11/17/2023	525HO142 LUTENANT-RED	MGS. 1HO11905 BLOWTORCH	OPEN

BRUBACKER'S QUALITY DAIRY SALES, LLC.

LOT	BREED	BIRTHDATE	SIRE	INFO	BRED/OPEN
745	HOL 417	2/4/2024	1HO15203 MUSCLE UP	MGS. 1HO119052 BLOWTORCH	OPEN
746	HOL 415	1/30/2024	1HO15203 MUSCLE UP	MGS. 1HO11905 BLOWTORCH	OPEN
747	HOL 130	1/25/2023	29HO18718 MONTAGE	DAM 2-00 305 23,713 4.2F 2.9P	DUE 3/6/25 TO 29HO21071 BRIGGS-P
748	HOL 371	3/21/2023	1H15000 DAYNE	*2 EXTRA TEATS*	DUE 3/11/25 1HO6646 ZIMMER
749	HOL 375	4/2/2023	1HO15332 HOT TOPIC		SPRINGER
750	HOL 367	2/19/2023	1HO15055 FORTNITE		SPRINGER
751	JER. 238	11/19/2023	1JE7402 SHOUTOUT	MGS. 1JE1077 MARCELO-UR	SERVICED 2/18/25 1JE1048 EVERLASTING
752	JER 217	5/1/2023	1JE7245 TOP AGENT	MGS. 1JE1075 AROUND	DUE 5/4/25 TO 1JE7576 MAYFIELD-P
753	JER. 222	5/28/2023	1JE7223 ICONIC	MGS. 1JE946 LARS	DUE 8/3/25 TO 1JE7314 ZON
754	JER. 216	5/1/2023	1JE7245 TOP AGENT	MGS. 1JE938 NEUER	DUE 5/2/25 TO 1JE7576 MAYFIELD-P
755	JER. 223	6/15/2023	1JE7402 SHOUTOUT	MGS. 1JE954 VESTIGE-P	DUE 6/15/25 TO 1JE7576 MAYFIELD-P
756	JER. 240	11/23/2023	1JE7402 SHOUTOUT	MGS. 1JE889 PROP JOE	DUE 11/3/25 TO 1JE7314 ZON
757	JER. 226	7/5/2023	1JE7245 TOP AGENT	MGS. 1JE892 VANDRELL	DUE 6/19/25 TO 1JE7419 KEEPSAKE
758	HOL 73	12/20/2023	1HO16120 LEMANS		DUE 3/15/25 TO 1HO15697 ROLLOUT
759	HOL 111	1/6/2024	1HO15463 MATTERHORN		OPEN
760	HOL 113	1/19/2024	1HO15463 MATTERHORN		OPEN
761	HOL 109	1/1/2024	1HO17357 SLAMDUNK		OPEN
762	HOL 83	3/5/2023	1HO16959 LOEFFLER		DUE 3/27/25 TO 1HO15697 ROLLOUT

BRUBACKER'S QUALITY DAIRY SALES, LLC.

LOT	BREED	BIRTHDATE	SIRE	INFO	BRED/OPEN
763	HOL 2003	6/1/2023	250HO14579 HANCOCK PGS. KING DOC	*VACCINATED* MGS. TATOO DAM VG85 3-01 305 30,580 3.4F 2.8P MGD EX92 2E 4-10 365 35,810 3.9F 3.1P	DUE 5/22/25 TO ANGUS 99% REGISTERED HEIFER <i>RAN-CAN HANCOCK CHEETO</i>
764	HOL 8664	1/13/2025	7HO15424 BANNER-P	MGS. 11HO12314 BLUEDEVIL	DUE 10/22/25 TO 550HO16839 FRYSKY
765	HOL 8611	8/3/2023	14HO15201 MOONSHINER	MGS. 14HO14629 SERTOLI	DUE 7/24/25 TO (SEXED) 507HO16960 DEEPRUN
766	HOL 8640	9/13/2023	7HO15424 BANNER-P	MGS. 11HO12278 BENTON	DUE 9/1/25 TO (SEXED) 507HO17132 LEONIDAS
767	HOL 8539	3/24/2023	14HO15201 MOONSHINER	MGS. 14HO14629 SERTOLI	DUE 3/8/25 TO (SEXED) 507HO16293 DYSON
768	HOL 8647	9/21/2023	7HO15392 SUGARDADDY	MGS. 7HO14771 ALLISTAR	OPEN
769	HOL 8601	7/17/2023	7HO15142 BEAR	MGS. 11HO14118 DANGEROUS	DUE 9/21/25 TO 7AN449 ANGUS
770	HOL 8716	12/6/2023	7HO14705 FINISHLINE	MGS. 11HO11732 OCASO	OPEN
771	HOL 276				SPRINGER
772	CROSS 698	2/12/2024	J STACCATO	MGS. J DIMMER	*TREATED WITH DRAXXIN AND EXCENEL - 10 DAY MEAT WITHHOLD*
773	HOL 973	4/29/2023			DUE 4/1/25 TO POLLED BURKET-FALLS BULL
774	HOL 685	6/16/2023	SPECIAL OP	MGS. AROMATIC-RED DAM PEAKED AT 130 LB.	DUE 3/19/25 TO SEXED ZAYLO
775	HOL 868	10/1/2022	HANS		PREG. 4 MONTHS TO CHEERS SON
776	HOL 891	2/9/2023	SUNRISE	*EXTRA TEAT ON LEFT - OK*	SPRINGER TO CHEERS SON
777	HOL 874	10/30/2022	HANS		SPRINGER TO CHEERS SON
778	HOL 861	9/5/2022	MILLER-P		PREG. 5 MON. TO CHEERS SON
779	HOL 886	1/6/2023	MILLINGTON		SPRINGER TO CHEERS SON
780	HOL 395	2/27/2023	7HO14160 LUSTER-P		DUE 4/17/25 TO 7HO15482 ROMELU

BRUBACKER'S QUALITY DAIRY SALES, LLC.

LOT	BREED	BIRTHDATE	SIRE	INFO	BRED/OPEN
781	HOL 399	4/30/2023	SWISS / HOLSTEIN		DUE 4/17/25 TO 7HO15482 ROMELU
782	HOL 1228	9/3/2024	507HO15085 PARFECT	MGS. 200HO11587	OPEN
783	HOL 1225	8/17/2024	97HO42466 STEAM PP-RED	*POLLED*	OPEN
784	HOL 1211	4/8/2024	200HO7956 RANGER-RED	MGS. 525HO96 DAM 2-00 255D 20,899 4.3F 3.0P	OPEN
785	HOL 1216	5/20/2024	14HO14464 REEVE-RED		OPEN
786	HOL 2011	11/3/2022	7HO15197 MAGELLAN PGS. BASIC	MGS. PETY	DUE 3/16/25 TO 7HO16119 PYLER 99% REGISTERED <i>JA-LA-ROSE MAG BERMUDA</i>
787	HOL 2026	12/22/2022	250HO14579 HANCOCK PGS. KING DOC	MGS. MIDNIGHT	DUE 3/19/25 TO 7HO16119 PYLER 99% REGISTERED <i>JA-LA-ROSE HAN HERLENE</i>
788	HOL 650	8/21/2022	29HO19266 REUNION	MGS. STUNNER DAM 23,476 814F 716P	SPRINGER TO HOLSTEIN BULL
789	HOL 707		525HO129 BLACK EAGLE	MGS. 1HO11472 TEURINO	SPRINGER TO HOLSTEIN BULL
790	HOL 168	9/28/2022	97HO42142 HARDY PGS. KING DOC	MGS. DIAMONDBACK DAM VG86 2-00 360D 20,020 3.9F 2.9P MGD EX90 7-07 333D 24,970 3.7F 2.7P MGGD EX90 5-02 350D 27,710 3.8F 3.3P 4TH EX95 WINDSOR- MANOR RUD ZIP 4-07 365D 39,230 3.8F 3.1P 5TH EX90 7-07 361D 34,090 3.7F 2.9P	SPRINGER TO HOLSTEIN BULL 99% REGISTERED HOLSTEIN <i>LEASEWAY DOC HARDY</i> <i>DARLA</i>
791	HOL 4616	6/7/2023	7HO15477 DERBY PGS. EXCALIBUR	MGS. HARDY DAM VG87 3-01 344D 28,890 4.2F 3.2P	OPEN 99% REGISTERED <i>ARB-FLO-SPR DERBY TOPPER</i>
792	CROSS 1158	4/24/2023	JERSEY HERD BULL	MGS. 7HO12436 PAT-RED	DUE 3/14/25 TO ANGUS

BRUBACKER'S QUALITY DAIRY SALES, LLC.

LOT	BREED	BIRTHDATE	SIRE	INFO	BRED/OPEN
793	CROSS 1541	4/12/2023	97DL42062 SJARK	MGS. 7HO11596 DEFIANT	DUE 3/16/25 TO ANGUS
794	HOL 1156	3/4/2023	14HO14744 SIDESWIPE-PP RC	MGS. 566HO1223 ALLGONE	DUE 3/22/25 TO ANGUS
797	HOL 1915				PREG. 5 MONTHS
798	HOL 1928				PREG. 8 1/2 MONTHS
799	HOL 1930				PREG. 7 MONTHS
800	HOL 1926				PREG. 7 MONTHS
801	HOL 1619	10/9/2023	7HO15961 GORDON	MGS. 14HO7828 ACCELODIN DAM 25,229 4.6F 3.4P	SERVICED 2/15/25 TO 7HO17238 BULDZR
802	HOL 1614	10/17/2023	7HO15769 HECKER	MGS. 7HO12837 ZAMBONI DAM 29,634 3.9F 3.0P	DUE 11/5/25 TO 7HO16966 SANBORN
803	HOL 1612	10/13/2023	7HO15597 RICHE	MGS. 7HO14674 SPARTACUS DAM 29,760 4.5F 3.2P	DUE 11/5/25 TO 7HO17418 BARKEEP
804	HOL 1624	12/2/2023	7HO15457 TALON	MGS. 250HO15128 EXCLUSIVE DAM 30,421 4.2F 3.3P	OPEN
805	HOL 1609	9/29/2023	7HO16119 PYLER	MGS. 7HO12978 HOUSE DAM 24,678 4.7F 3.4P	DUE 11/6/25 TO 7HO17418 BARKEEP
806	HOL 1608	9/26/2023	7HO15457 TALON	MGS. 7HO10412 ENID DAM 34,768 4.0F 2.9P	DUE 11/5/25 TO 7HO17418 BARKEEP
807	HOL 1603	9/11/2023	7HO15457 TALON	MGS. 7HO12266 YODER DAM 28,579 4.4F 3.1P	SERVICED 2/15/25 TO 7HO16743 HUGGY
808	HOL 1617	10/29/2023	7HO15457 TALON	MGS. 250HO15128 EXCLUSIVE DAM 27,808 3.9F 3.2P	DUE 11/5/25 TO 7HO16743 HUGGY
809	HOL 1620	11/10/2023	7HO15523 PARSLY	MGS. 7HO12266 YODER DAM 26,440 4.4F 3.0P	SERVICED 2/23/25 TO 7HO17418 BARKEEP
810	HOL 1610	10/6/2023	7HO15769 HECKER	MGS. 7HO12837 ZAMBONI DAM 27,984 5.0F 3.4P	SERVICED 2/1/25 TO 7HO16966 SANBORN
811	HOL 1600	8/27/2023	7HO15523 PARSLY	MGS. 7HO12266 YODER DAM 28,430 4.9F 3.0P	SERVICED 2/8/25 TO 7HO16743 HUGGY
812	HOL 816	3/14/2023	36HO270 EYE OF STORM	VACCINATED / FREESTALLS MGS. 525HO117 REX-PP-RED	DUE 4/4/25 TO 288HO256 PAIRING
813	HOL 822	4/28/2023	525HO122 FORREST	VACCINATED / FREESTALLS MGS. 76HO550 TUNDEL	DUE 4/1/25 TO 7HO12198 KINGBOY

BRUBACKER'S QUALITY DAIRY SALES, LLC.

LOT	BREED	BIRTHDATE	SIRE	INFO	BRED/OPEN
814	HOL 821	4/28/2023	36HO270 EYE OF STORM	VACCINATED / FREESTALLS MGS. 525HO117 REX-PP-RED	DUE 4/4/25 TO 14HO14129 BASIC
815	HOL 827	5/22/2023	7HO12198 KING BOY	VACCINATED / FREESTALLS MGS. 525HO107 AMBUSH	DUE 3/30/25 TO 288HO256 PAIRING
816	HOL 166	4/23/2023	7HO15229	FREESTALL TRAINED. MGS. 7HO10429	SPRINGER TO POLLED HERD BULL
817	LB 14		DURANGO (LINEBACK)		PREG. 50 DAYS TO ANGUS BULL
818	BS 40		DAIRY STAR		PREG. 55 DAYS TO ANGUS BULL
819	CROSS				OPEN
820	CROSS				OPEN
821	CROSS				OPEN
822	DB				OPEN
823	DB				OPEN
824	CROSS				OPEN
825	DB				OPEN
826	HOL				OPEN
827	JER				OPEN
828	CROSS	9/10/2023			OPEN
829	HOL	6/26/2024	7HO15523 PARSLEY	DAM REC. 30,970 LB. 1062F 1046P	OPEN
830	HOL 2323	8/4/2023	7HO15167 GAMEDAY PGS. BIG AL	MGS. KING DOC DAM VG85 3-0 305 30,550 3.5F 3.1P MGD GP80 2-00 355 21,770 4.4F 3.4P	SERVICED 2/25/25 TO USA145630551 Walnut- Lane Renegade Major 99% REGISTERED HOLSTEIN WALNUT-LANE GAMEDAY LANAE

BRUBACKER'S QUALITY DAIRY SALES, LLC.

LOT	BREED	BIRTHDATE	SIRE	INFO	BRED/OPEN
831	HOL 2244	8/28/2022	250HO12879 LIGHT MY FIRE PGS. ALTA1STCLASS	MGS. DEERLY DAM GP82 3-01 303 14,620 3.6F 3.2P	SPRINGER TO 515HO356 PAUL 99% REGISTERED HOLSTEIN PA-LAZY-K LIGHTMYFIRE QUEEN
832	HOL 2334	9/9/2023	7HO15787 PRUSIK PGS. TAOS	MGS. ALAMO DAM VG86	OPEN 99% REGISTERED HOLSTEIN WALNUT-LANE PRUSIK FETCH
833	HOL	2/6/2024	250HO16498 HULU PGS. WOLFGANG	MGS. RUBICAN DAM VG87 3-01 305 33,550 3.0F 3.2P MGD VG87 5-01 362 27,340 3.8F 3.1P MGGD VG88 3-07 332 24,770 4.2F 3.3P 4TH DAM EX91 9-06 353 22,460 4.2F 3.6P	OPEN 99% REGISTERED HOLSTEIN WALNUT-LANE HULU ARDELL
834	HOL 841	2/8/2025	7HO14132 LIBERTY-P		*MILK CALF*
835	HOL 842	2/14/2025	14HO15557 PLAYOFF-P	MGS. 7HO14855 FRITZ	*MILK CALF*
836	HOL 843	2/20/2025	14HO15557 PLAYOFF-P	MGS. 1HO12495 CHARIOT	*MILK CALF*
837	HOL 4593	12/22/2024	7HO16405 LUCAS	MGS. 7HO12597 LYLAS DAM 6-0 305 33,557 LB. 4.5F 2.9P	*MILK CALF*
838	HOL 4603	1/2/2025	7HO16468 PHOENIX	MGS. 250HO15637 LEVEL DAM 1-11 305 25,820 LB. 4.4F 3.3P	*MILK CALF*