

The Legacy of

Quality-Quest



Suzette EX-93

Viola EX-90

Julesia EX-92

Sara EX-92

Fanchine EX-94

Fantzie EX-90

Suzanne EX-90

Furbine EX-91

Wednesday, September 2, 2020, at 11 AM ↻ Beloit, Ohio

Greetings Everyone,

We first want to start off by saying thank you. The love and support that our friends and community have shown us over the last several weeks have left us with nothing short of sincere gratitude. The memories and stories told over the course of those weeks have been full of laughter and even a few tears, as we remember the man who who meant so much to so many. Doug Dye was not just a remarkable “cow guy”, but a wonderful Son, Brother, Husband, Father, & Grandfather. He built his family around his strong faith for Jesus Christ and his passion for helping others. He enjoyed watching his children take interest in the farm. Whether it be with the crops and machinery or with the registered Holstein cow. He was always encouraging their successes, whatever they might be.



Quality-Quest Holsteins has been a prevalent name in northeast Ohio for the past 31 years. Over time, Doug grew his herd and was honored with receiving the Progressive Breeder Award for the past 14 years. In 2010, and again in 2012, Doug decided it was time to “Pull back on the throttle”, reducing the herd twice. He sold his very best, but would always say he would do it again in a heartbeat. Watching others have success with their purchases, made it all worth it.

Doug enjoyed breeding cows that paid their way while still looking pretty doing it! The combination of strength, good feet and legs, quality udders, and a will to milk was his perfect formula. Doug believed in integrity. He never once moved a calf’s birthday even by a day, always saying “She will make a better cow.” He wouldn’t sell an animal if he didn’t know she was 100% straight and right. Today, we are upholding those values. To the best of our knowledge, these cattle are ready to go to work for you. They have been through some change over the last month, but they took it all in stride without missing a beat, which is a testament to his breeding. This may be the last of Quality-Quest, but Doug’s legacy and his mark on the Holstein breed will live on.

“That is what the Scriptures mean when they say, ‘No eye has seen, no ear has heard, and no mind has imagined what God has prepared for those who love him.’”

1 Corinthians 2:9, NLT

In loving memory of Douglas Scott Dye

February 27th, 1962 - July 21st, 2020

We love you!

-The Doug Dye Family



The Legacy of *Quality-Quest*

Wednesday, September 2, 2020 • 10:00 AM • Beloit, OH

(10:00 AM small items (not many), 10:15 AM tractors & equip., followed by bulk tank, hutches and cattle at approx. 11:00 AM)

*Cattle and Equipment viewing available before the sale. Chocolate Milk and Donuts provided courtesy of Smith Dairy and Jim Ray of COBA/Select Sires. Food will be available on location - made possible by the North Georgetown First Brethren Church.

(GPS address: 27863 Shoemaker Rd, Beloit, OH)

BAA 106.6 • RHA 27,606M 4.2% 1173F 3.1% 849P SCC 146,000

Last DHI test avg: 87 lbs milk 3.7%F 2.9%P

DHI Herd Code 31-15-1171 • Cow DHI Index is next to their lot number.

Sales Staff

Randall Kiko..... 330-831-0174
-Auctioneer OH Lisc. #AU-005116
Daniel Brandt..... 717-821-1238
-Pedigrees
Rusty Kiko..... 330-495-0923
-Auctioneer
Chad Griffith..... 513-543-2315
-Cowbuyer
Ben Simpson..... 740-312-5865
Hannah Dye Simpson. 330-581-3930
Rudy Kiko..... 330-540-2416
Steve Deam..... 937-477-6616
Brian Garrison..... 614-264-3240
Jay Hein..... 419-852-9125
Ken Janes..... 330-464-4134
Barb Lumley..... 330-739-2038
Ethan Steiner..... 330-466-8916
Matt Steiner..... 330-466-1896
Phil Topp..... 937-538-7423

Sale managers note: Doug was a true Dairyman and loved working with the Holstein cow! There is something here for everyone! Milk cows, show cows, 4-H projects, few Red & Whites, and tremendous uddered cows with great feet and legs. Quality throughout. Please join us in honoring Doug's love of farming and dairying



**View/bid online in Real Time
at www.cowbuyer.com**

*Bidders must pre-register & be pre-approved.

*Contact Aaron Tompkins if you need assistance at 336-363-4639

Lunch at ringside • Long distance trucking available

Note from Herd Veterinarian: I have had the pleasure of working with Doug caring for his healthy herd of well managed cows for many years. These girls have consistent very good milk quality and those beautiful Quality Quest udders. His cows have excellent conception rates. They are also very milky cows. On his June DHIA test, before running out of corn silage, they tested: milk 97.3 lbs, fat 3.7%, protein 2.9% and a 94,000 SCC. I expect these well bred Quality Quest Cows and heifers to bring their new herds solid production, reproduction, health, and excellent genetics for the future.

-Fred Bennett, DVM, Lisbon Vet Clinic

Terms of Sale: Drivers license or state ID required to register for bidder number. Payment is expected by cash, check, Visa or Mastercard on sale day. 4% buyers premium on all sales: 4% fee waived for cash or check. Those buying through a purchasing agent or a member of the sale staff will be expected to make immediate payment by overnight mail or money wire. All catalog information is believed to be accurate but not guaranteed. Multi Par auction process may be used.

Herd Owners:

Sale Managed By:



Quality Quest Holsteins

Marty Dye & Family

Joshua, Bryan, Evan, Hannah & Micah
27863 Shoemaker Rd, Beloit, OH 44609

Kiko Auctioneers

330-455-9357

2722 Fulton Drive, NW

Canton, OH 44718

www.kikoauctions.com

~50+ lots sell from these incredible 'brood cows' of *Quality-Quest*~



Quality-Quest Spitfire EX-93,3E EEEEE

Lifetime 279650 3.3 9348 2.8 7730

(Descendants sell as Lots 1-58)



Quality-Quest Firepower-ET EX-90,3E EEEUU DOM

Lifetime 221860 3.8 3870 3.1 6771

(Descendants sell as Lots 1-54)

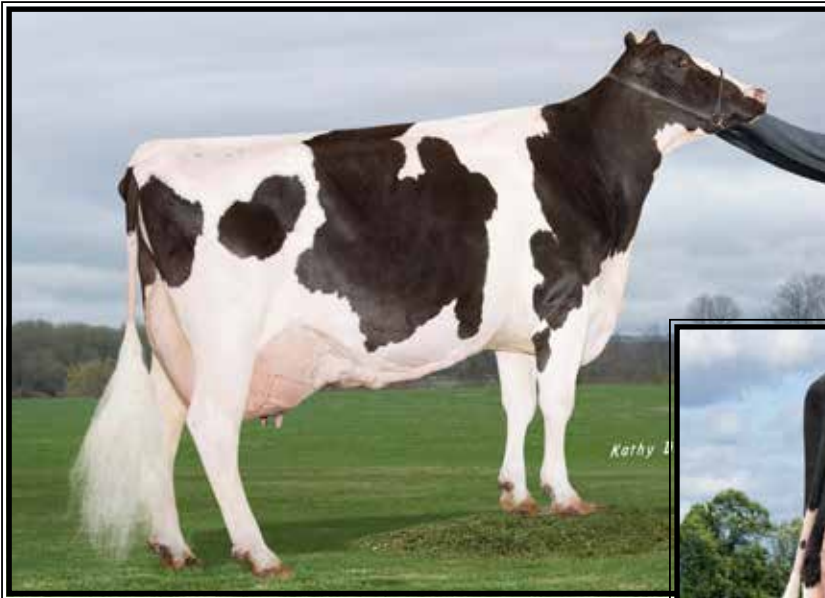

**Quality-Quest Fin Fireworks
EX-93,3E EE+EE**

Lifetime 229940 3.2 7423 3.1 7189
(Descendants sell as Lots 1, 10, 11, 12, 13, 32 & 33)



**Quality-Quest Fireline
EX-91 EEVVE 93-MS**

2-02 344 23800 4.0 945 3.4 811
(Maternal sister to Lot 1)

LOT 1 #2363

Quality-Quest Fires Finale

3205871139 99%RHA-I
Born 5/9/20

***Potential 6th generation EX!**

***Backed by 4 EX-93 dams in pedigree
and an ALL homebred pedigree!**

Maternal sister to Lot 1:

**Quality-Quest Fireline
EX-91 EEVVE 93-MS
(Pictured above)**

Brenland Denver

12074893 4/20 PTA +2197GTPI
+466M +.02% +23F +11P 2.85SCS
+2.99T +1.86UDC +.98FLC 78%R
High Octane X VG-87 Doorman

Quality-Quest Beautifire-ET

**7-11 EX-93 EEVVE 93-MS
71595258**

1-09 286 17450 3.6 631 3.3 578
2-09 305 24080 3.4 829 3.2 769
3-11 305 32020 3.8 1201 3.1 996
5-01 305 33000 4.1 1317 3.2 1065
6-04 305 35040 4.2 1485 3.0 1068
Lifetime 162890 3.9 6414 3.2 5239
Sire: Toc-Farm Goldsun-ET

2nd Dam:

**Quality-Quest SH Firebeauty
EX-93,3E EEEEE**

2-02 305 19590 3.3 656 3.1 612
3-06 305 36510 2.9 1066 2.9 1059
4-08 348 39710 3.8 1497 2.9 1161
5-09 322 38550 2.7 1031 2.8 1093
6-11 305 35540 2.7 962 2.9 1048
8-01 310 30620 3.5 1059 3.0 933
9-01 304 29050 3.5 1017 2.9 856
Lifetime 249140 3.2 7982 3.0 7372

3rd Dam: (Pictured above)

**Quality-Quest Fin Fireworks
EX-93,3E EE+EE**

3-00 330 31030 4.1 1226 3.1 967
5-00 324 33920 2.7 917 3.1 1059
6-00 363 37710 2.9 1080 3.1 1171
7-02 305 36950 3.0 1119 3.0 1117
Lifetime 229940 3.2 7423 3.1 7189

4th Dam: (Pictured at left)

**Quality-Quest Firepower-ET
EX-90,3E EEVV DOM**

3-04 338 28480 4.1 1179 3.1 877
4-05 315 32320 3.8 1239 3.0 977
5-05 305 29450 3.7 1084 3.0 883
Lifetime 221860 3.8 8370 3.1 6771

5th Dam: (Pictured at left)

**Quality-Quest Spitfire
EX-93,3E EEEEE**

8-02 365 40120 3.9 1553 2.9 1144
10-03 305 33450 3.6 1216 2.6 879
Lifetime 279650 3.3 9348 2.8 7730



Quality-Quest Fancifire-ET EX-94,3E EEEEE

Lifetime 254780 3.8 9797 3.3 8374

(3rd Dam of Lot 2)

LOT 2

Nor-J Quality Fireline 2333

3214044748 99%RHA-NA

Born 7/1/20

Monument Impression-ET

66382657 4/20 PTA +2111GTPI

+295M +5F +1P +1.7PL 2.81SCS

+1.25T +.95UDC +.52FLC 98%R

Socrates X EX-90 DOM Potter

Nor-J Megafire 1864

4-01 VG-86 VV+VV 3128823570

1-10 321 25520 3.8 959 3.2 822

2-09 334 28020 4.2 1169 3.5 994

3-09 340 37970 3.7 1389 3.3 1268

Sire: Butz-Hill Megasire-ET

2nd Dam:

Nor-J Fireshocker 1719

EX-92 EEVEE

1-11 326 25890 3.4 875 3.2 836

2-11 311 26300 3.3 838 3.2 843

3-10 297 22310 3.5 779 3.2 723

4-08 328 32890 3.3 1095 3.1 1023

5-09 351 38190 2.8 1056 3.2 1204

Lifetime 145580 3.2 4663 3.2 4629

3rd Dam: (Pictured above)

Quality-Quest Fancifire-ET

EX-94,3E EEEEE

5-06 305 33530 3.9 1317 3.3 1113

7-01 319 33650 4.1 1384 3.3 1100

8-00 323 34150 3.6 1229 3.3 1110

9-00 315 31580 3.6 1123 3.2 1022

10-01 308 37360 3.9 1445 3.2 1190

Lifetime 254780 3.8 9797 3.3 8374

4th Dam: (Pictured w/ Lot 3)

Quality-Quest Firestrike-ET

EX-90 EEEEEV

2-03 305 28670 4.3 1229 3.0 872

3-08 305 27680 3.6 1006 3.1 849

Lifetime 112550 3.8 4251 3.1 3499

5th Dam: (Pictured w/ Lot 1)

Quality-Quest Firepower-ET

EX-90,3E EEEVV DOM

3-04 338 28480 4.1 1179 3.1 877

4-05 315 32320 3.8 1239 3.0 977

5-05 305 29450 3.7 1084 3.0 883

Lifetime 221860 3.8 8370 3.1 6771

4th Dam: (Pictured w/ Lot 1)

Quality-Quest Spitfire

EX-93,3E EEEEE

8-02 365 40120 3.9 1553 2.9 1144

10-03 305 33450 3.6 1216 2.6 879

Lifetime 279650 3.3 9348 2.8 7730

~Donation heifer~

***Proceeds from this heifer will serve as a memorial fund in Doug's honor**

-donated by Jay Hein Family ~ Nor-J Farms



Quality-Quest Firestrike-ET EX-90 EEEEEU

2-03 305 28670 4.3 1229 3.0 872

(Descendants sell as Lots 2 & 3 and 14-18)

LOT 3 #2151

Sharo-Dan Shottle Filly

4-09 VG-87 VV+VV

74265438 98%RHA-NA

Born 11/26/15

1-10 330 25350 4.0 1010 3.1 793

2-11 349 29410 4.3 1259 3.2 932

4-00 228 24600 3.8 928 2.8 693 RIP

Last test- 102 lbs 3.6%F 2.8%P

SCC 13,000

Fresh 12/17/19

Bred 6/7/20, Due 3/14/21 to

599HO00016 Master

Picston Shottle-ET

GBR598172 4/20 PTA +1894GTPI

+55M +5F +.1PL 2.86SCS +.34T 99%R

Mtoto X Aerostar

Quality-Quest Fortifire-ET

7-03 VG-87 EEVE+ 65840568

2-03 305 29310 3.5 1039 3.1 911

3-03 278 21930 3.4 755 3.3 719

4-03 264 21740 3.6 782 3.2 702

5-06 305 28600 3.4 986 3.2 906

6-07 251 18510 3.7 682 3.2 588

Lifetime 122490 3.5 4334 3.2 3909

Sire: KED Outside Jeeves-ET

2nd Dam: (Pictured above)

**Quality-Quest Firestrike-ET
EX-90 EEEEEU**

2-03 305 28670 4.3 1229 3.0 872

3-08 305 27680 3.6 1006 3.1 849

5-07 305 27090 3.4 922 3.0 807

Lifetime 112550 3.8 4251 3.1 3499

3rd Dam: (Pictured w/ Lot 4)

**Quality-Quest Firepower-ET
EX-90,3E EEEVV DOM**

3-04 338 28480 4.1 1179 3.1 877

4-05 315 32320 3.8 1239 3.0 977

5-05 305 29450 3.7 1084 3.0 883

Lifetime 221860 3.8 8370 3.1 6771

4th Dam: (Pictured w/ Lot 1)

**Quality-Quest Spitfire
EX-93,3E EEEEE**

8-02 365 40120 3.9 1553 2.9 1144

10-03 305 33450 3.6 1216 2.6 879

Lifetime 279650 3.3 9348 2.8 7730

LOT 4 #2149

Sharo-Dan Kingboy Flirt

4-09 GP-83 V++++

74265436 96%RHA-I

Born 11/20/15

2-00 310 24460 4.3 1053 3.3 809

3-00 290 27710 4.2 1152 3.2 889

4-00 245 27324 3.9 1065 3.1 834 RIP

Last test- 91 lbs 4.0%F 3.1%P

SCC 16,000

Fresh 11/30/19

Bred 6/30/20, Due 4/6/21 to

566HO1328 Donzino

Morningview Mcc Kingboy-ET

72044077 4/20 PTA +2395GTPI

+887M +26F +25P +.8DPR 2.80SCS

+2.10T +1.53uDC +.45FLC 99%R

McCutchen X EX-91 DOM Super

Quality-Quest Forte-ET

4-05 VG-87 VEVVV 71099428

1-11 294 21060 3.1 644 3.0 633

2-11 352 35230 3.2 1137 3.0 1042

4-01 314 34340 3.4 1177 3.0 1014

Sire: Comestar Stormatic-ET

2nd Dam: (Pictured w/ Lot 1)

Quality-Quest Firepower-ET

EX-90,3E EEEVV DOM

2-03 336 22900 4.1 934 3.1 715

3-04 338 28480 4.1 1179 3.1 877

4-05 315 32320 3.8 1239 3.0 977

5-05 305 29450 3.7 1084 3.0 883

7-03 305 25450 4.1 1039 3.0 760

8-08 305 26960 3.3 890 3.0 811

10-02 220 19620 3.4 667 2.9 561

Lifetime 221860 3.8 8370 3.1 6771

3rd Dam: (Pictured w/ Lot 1)

Quality-Quest Spitfire

EX-93,3E EEEEE

8-02 365 40120 3.9 1553 2.9 1144

10-03 305 33450 3.6 1216 2.6 879

Lifetime 279650 3.3 9348 2.8 7730

LOT 5 #2293

Quality-Quest Scotch Flower

3143410982 98%RHA-I

Born 12/5/18

Bred 1/3/20, Due 10/9/20 to

250HO14197 Capitol

Sire: Westcoast Scotch-ET

12532147C 4/20 PTA +2531GTPI

+650M +48F +20P +3.7PL +.4DPR

+1.82T +1.97UDC +.88FLC 78%R

Montana X Supershot

Dam: Kingboy Flirt (Sells as Lot 4)

LOT 6 #2343

Quality-Quest Mlnm Flutter

3205871119 98%RHA-I

Born 11/30/19

Sire: Mr Donalynn Millennium-ET

72518591 4/20 PTA +2222GTPI

+1368M +19F +26P 3.12SCS

+2.61T +1.84UDC +.88FLC 97%R

McCutchen X VG-86 DOM Hero

Dam: Kingboy Flirt (Sells as Lot 4)

LOT 7 #2246

Quality-Quest Brady Finesse

2-08 GP-82 +++++

3143410935 96%RHA-NA

Born 12/31/17

1-09 286 22495 3.4 766 2.7 610 RIP

Last test- 67 lbs 3.2%F 2.9%P

SCC 22,000

Fresh 10/20/19

Bred 2/24/20, Due 11/30/20 to

200HO10363 High Octane

Butz-Butler Atwood Brady-ET

140610404 4/20 PTA +1472GTPI

+2.25T +1.95UDC +.64FLC 98%R

Atwood X EX-92,2E DOM Shottle

Quality-Quest Forte-ET

4-05 VG-87 VEVVV 71099428

1-11 294 21060 3.1 644 3.0 633

2-11 352 35230 3.2 1137 3.0 1042

4-01 314 34340 3.4 1177 3.0 1014

Sire: Comestar Stormatic-ET

2nd Dam: (Pictured w/ Lot 1)

Quality-Quest Firepower-ET

EX-90,3E EEEVV DOM

2-03 336 22900 4.1 934 3.1 715

3-04 338 28480 4.1 1179 3.1 877

4-05 315 32320 3.8 1239 3.0 977

5-05 305 29450 3.7 1084 3.0 883

7-03 305 25450 4.1 1039 3.0 760

8-08 305 26960 3.3 890 3.0 811

10-02 220 19620 3.4 667 2.9 561

Lifetime 221860 3.8 8370 3.1 6771

3rd Dam: (Pictured w/ Lot 1)

Quality-Quest Spitfire

EX-93,3E EEEEE

8-02 365 40120 3.9 1553 2.9 1144

10-03 305 33450 3.6 1216 2.6 879

Lifetime 279650 3.3 9348 2.8 7730

LOT 8 #2334

Quality-Quest CME Fragrance

3205871110 98%RHA-I

Born 10/20/19

Sire: Larcrest Caught My Eye-ET

3141227793 4/20 PTA +2788GTPI

+1481M +84F +50P +2.6PL

+2.04T +1.91UDC +.84FLC 78%R

Hotline X VG-87 Octoberfest

Dam: Finesse (Sells as Lot 7)



Quality-Quest Popcrn Purity VG-87 EUUUU

Lifetime 100360 4.0 4012 3.5 3530

(3rd Dam of Lot 9)

LOT 9 #2308

Quality-Quest Cardnls Purdy

3205871084 99%RHA-I

Born 3/5/19

Bred 3/8/20, Due 12/13/20 to

97HO41774 Hotline

View-Home Cardinals-ET

3130854061 4/20 PTA +2399GTPI

+1.19% +45F +2P +2.6PL +.0DPR

+1.37T +1.64UDC +.51FLC 93%R

Yoder X GP-82 McCutchen

Quality-Quest Civil Puritan

2-07 GP-80 G+FG+ 3135480815

2-03 211 17290 4.9 847 3.3 565

Sire: Larcrest Civil-ET

2nd Dam:

Quality-Quest Dmsy Purejoy

VG-86 EV+V+

1-09 280 17220 4.2 718 3.5 610

2-09 305 21280 3.8 815 3.4 714

4-00 334 33720 3.8 1268 3.3 1112

5-01 257 23030 4.5 1029 3.4 792

3rd Dam: (Pictured above)

Quality-Quest Popcrn Purity

VG-87 EVVVV

2-01 290 22730 4.3 977 3.3 739

Lifetime 100360 4.0 4012 3.5 3530

4th Dam:

Quality-Quest Purifire-ET

VG-85 VVVVV

2-01 358 26780 3.5 931 3.0 795

5th Dam: (Pictured w/ Lot 1)

Quality-Quest Firepower-ET

EX-90,3E EEEVV DOM

3-04 338 28480 4.1 1179 3.1 877

4-05 315 32320 3.8 1239 3.0 977

5-05 305 29450 3.7 1084 3.0 883

Lifetime 221860 3.8 8370 3.1 6771

4th Dam: (Pictured w/ Lot 1)

Quality-Quest Spitfire

EX-93,3E EEEEE

8-02 365 40120 3.9 1553 2.9 1144

10-03 305 33450 3.6 1216 2.6 879

Lifetime 279650 3.3 9348 2.8 7730

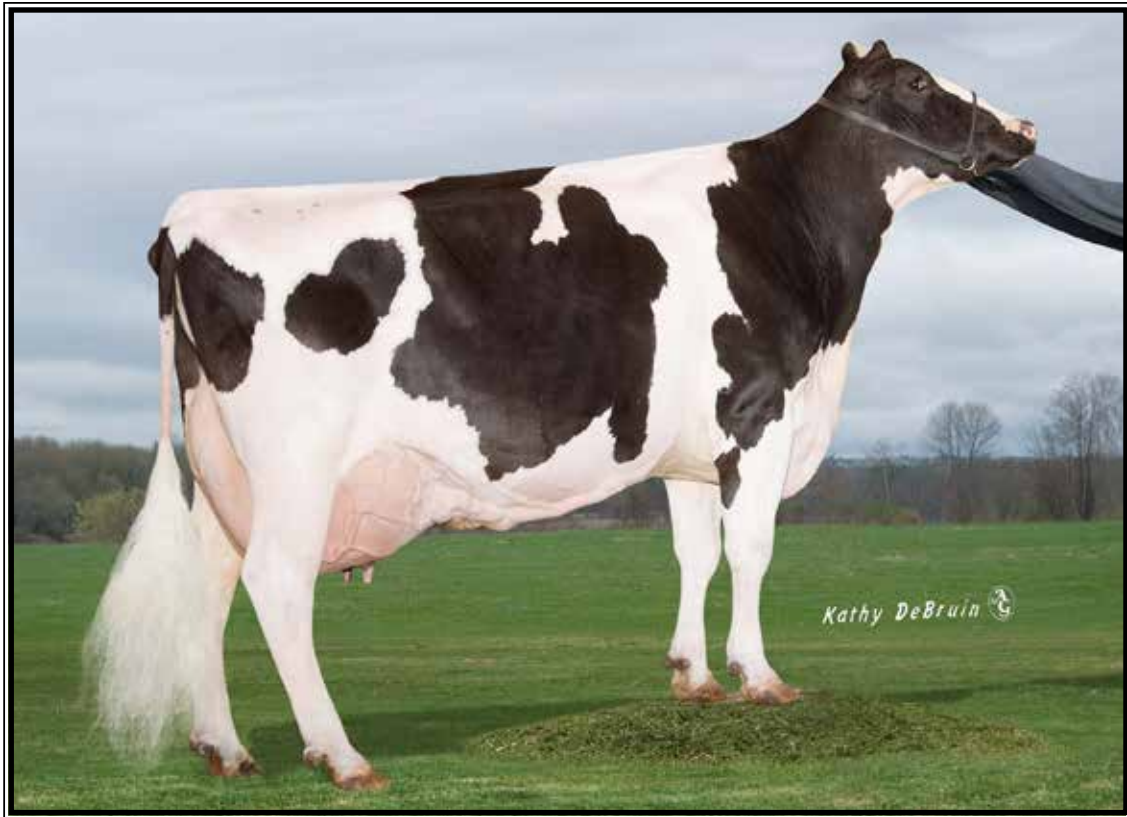

Quality-Quest Fin Fireworks EX-93,3E EE+EE

Lifetime 229940 3.2 7423 3.1 7189

(Descendants sell as Lots 1, 10, 11, 12, 13, 32 & 33)

LOT 10 #2047

Quality-Quest Gold Caprisun

5-11 GP-82 +VGG+

71595281 98%RHA-I

Born 7/20/13

1-09 297 19060 3.5 676 3.3 626

2-08 275 17020 3.5 537 3.5 595

3-06 283 30340 3.5 1059 3.2 956

4-06 301 30420 3.8 1170 3.4 1029

5-07 297 27840 4.3 1189 3.3 909

6-07 163 16907 3.5 599 3.0 509 RIP

Last test- 107 lbs 4.3%F 2.9%P

SCC 87,000

Fresh 2/20/20

Bred 7/10/20, Due 4/16/21 to

566HO1281 Darkhorse

Toc-Farm Goldsun-ET

ITA53990032335 4/20 PTA +1416G

+1.12T +1.15UDC -.66FLC 99%R

Goldwyn X Allen

Quality-Quest Bkm Captifire

6-01 VG-86 V++VV 68857254

1-10 305 23020 3.3 761 3.4 759

3-00 291 25480 3.3 848 3.4 870

3-11 299 29270 2.8 827 3.3 952

4-11 305 35850 2.8 1001 3.1 1121

6-06 305 35590 3.4 1206 3.1 1118

Lifetime 171980 3.2 5418 3.3 5646

Sire: De-Su 521 Bookem-ET

2nd Dam: (Pictured above)

**Quality-Quest Fin Fireworks
EX-93,3E EE+EE**

2-00 319 25070 3.7 934 3.1 779

3-00 330 31030 4.1 1226 3.1 967

4-01 277 27370 3.0 833 3.1 843

5-00 324 33920 2.7 917 3.1 1059

6-00 363 37710 2.9 1080 3.1 1171

7-02 305 36950 3.0 1119 3.0 1117

9-02 292 21060 3.7 788 3.2 674

Lifetime 229940 3.2 7423 3.1 7189

3rd Dam: (Pictured w/ Lot 1)

**Quality-Quest Firepower-ET
EX-90,3E EEEVV DOM**

3-04 338 28480 4.1 1179 3.1 877

4-05 315 32320 3.8 1239 3.0 977

5-05 305 29450 3.7 1084 3.0 883

Lifetime 221860 3.8 8370 3.1 6771

4th Dam: (Pictured w/ Lot 1)

**Quality-Quest Spitfire
EX-93,3E EEEEE**

8-02 365 40120 3.9 1553 2.9 1144

10-03 305 33450 3.6 1216 2.6 879

Lifetime 279650 3.3 9348 2.8 7730

LOT 11 #2355

Quality-Quest Caught Sundae

3205871131 99%RHA-I

Born 2/20/20

Sire: Larcrest Caught My Eye-ET

3141227793 4/20 PTA +2788GTPI

+1481M +84F +50P +2.6PL

+2.04T +1.91UDC +.84FLC 78%R

Hotline X VG-87 Octoberfest

Dam: Caprisun (Sells as Lot 12)

LOT 12 #2180

Quality-Quest BW Fireheart

4-00 GP-83 VVG++

3135480806 98%RHA-I

Born 8/7/16

1-11 365 30862 3.6 1125 3.2 981

3-04 208 24344 3.8 918 3.0 719 RIP

Last test- 102 lbs 3.3%F 2.9%P

SCC 13,000

Fresh 1/6/20

Bred 5/5/20, Due 2/9/21 to

551HO3855 Moovin*RC

OH-River-Syc Byway-ET

71310557 4/20 PTA +1881GTPI

+245M +2.53T +2.38UDC +.28FLC

Meridian X EX-91 Atwood

Quality-Quest Bkm Captifire

6-01 VG-86 V++VV 68857254

1-10 305 23020 3.3 761 3.4 759

3-00 291 25480 3.3 848 3.4 870

3-11 299 29270 2.8 827 3.3 952

4-11 305 35850 2.8 1001 3.1 1121

6-06 305 35590 3.4 1206 3.1 1118

Lifetime 171980 3.2 5418 3.3 5646

Sire: De-Su 521 Bookem-ET

2nd Dam: (Pictured w/ Lot 10)

Quality-Quest Fin Fireworks

EX-93,3E EE+EE

2-00 319 25070 3.7 934 3.1 779

3-00 330 31030 4.1 1226 3.1 967

4-01 277 27370 3.0 833 3.1 843

5-00 324 33920 2.7 917 3.1 1059

6-00 363 37710 2.9 1080 3.1 1171

7-02 305 36950 3.0 1119 3.0 1117

9-02 292 21060 3.7 788 3.2 674

Lifetime 229940 3.2 7423 3.1 7189

3rd Dam: (Pictured w/ Lot 1)

Quality-Quest Firepower-ET

EX-90,3E EEEVV DOM

3-04 338 28480 4.1 1179 3.1 877

4-05 315 32320 3.8 1239 3.0 977

5-05 305 29450 3.7 1084 3.0 883

Lifetime 221860 3.8 8370 3.1 6771

4th Dam: (Pictured w/ Lot 1)

Quality-Quest Spitfire

EX-93,3E EEEEE

8-02 365 40120 3.9 1553 2.9 1144

10-03 305 33450 3.6 1216 2.6 879

Lifetime 279650 3.3 9348 2.8 7730

LOT 13 #2362

Quality-Quest Dar Celebrate

3205871138 99%RHA-I

Born 5/8/20

Siemers Darwin-ET

3141495129 4/20 PTA +2689GTPI

+510M +.14% +60F +29P +3.7PL

+9DPR +1.84T +2.24UDC +.63FLC

Superhero X Silver

Quality-Quest Jeeve Capture

4-05 G-78 ++F+F 74265424

1-10 290 25270 3.9 988 3.1 774

2-09 289 28070 4.1 1146 3.1 877

3-08 295 27860 4.4 1225 3.0 835

Sire: KED Outside Jeeves-ET

2nd Dam:

Quality-Quest Bkm Captifire

VG-86 V++VV

1-10 305 23020 3.3 761 3.4 759

3-00 291 25480 3.3 848 3.4 870

3-11 299 29270 2.8 827 3.3 952

4-11 305 35850 2.8 1001 3.1 1121

6-06 305 35590 3.4 1206 3.1 1118

Lifetime 171980 3.2 5418 3.3 5646

3rd Dam: (Pictured w/ Lot 10)

Quality-Quest Fin Fireworks

EX-93,3E EE+EE

3-00 330 31030 4.1 1226 3.1 967

6-00 363 37710 2.9 1080 3.1 1171

7-02 305 36950 3.0 1119 3.0 1117

Lifetime 229940 3.2 7423 3.1 7189

4th Dam: (Pictured w/ Lot 1)

Quality-Quest Firepower-ET

EX-90,3E EEEVV DOM

4-05 315 32320 3.8 1239 3.0 977

Lifetime 221860 3.8 8370 3.1 6771

5th Dam: (Pictured w/ Lot 1)

Quality-Quest Spitfire

EX-93,3E EEEEE

8-02 365 40120 3.9 1553 2.9 1144

Lifetime 279650 3.3 9348 2.8 7730

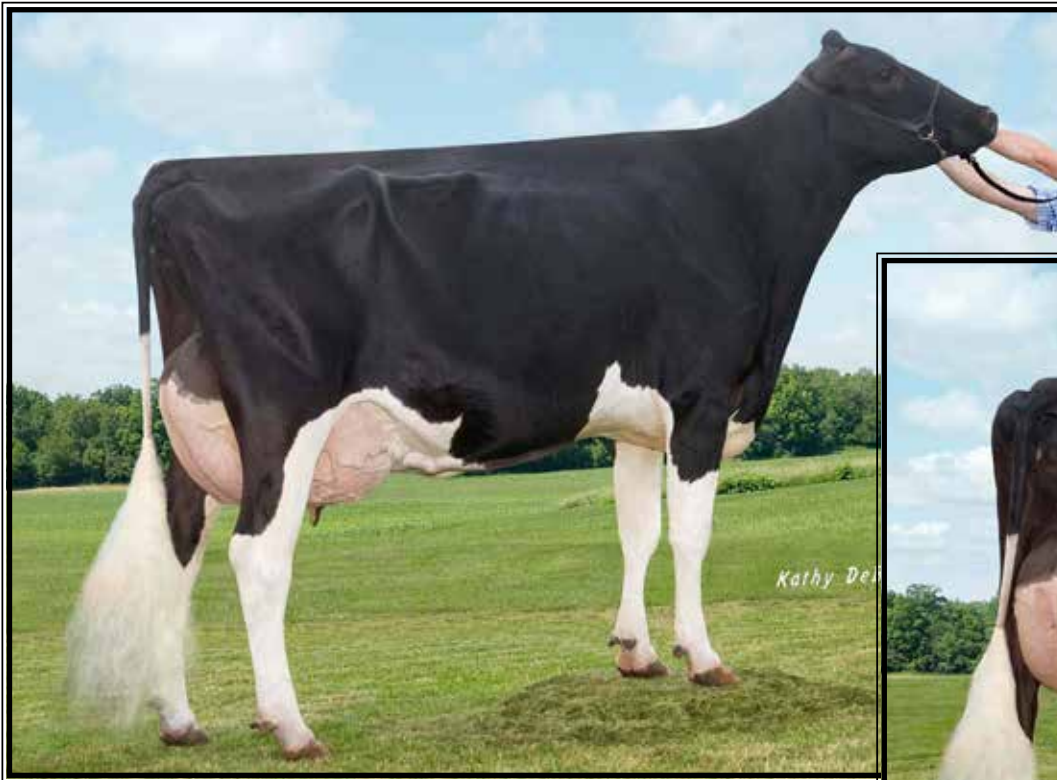

Quality-Quest Firestar VG-88

2-00 358 31010 2.7 846 3.0 924

(Dau. of Firestrike)

(Firestrike descendants sell as Lots 2 & 3 and 14-18)

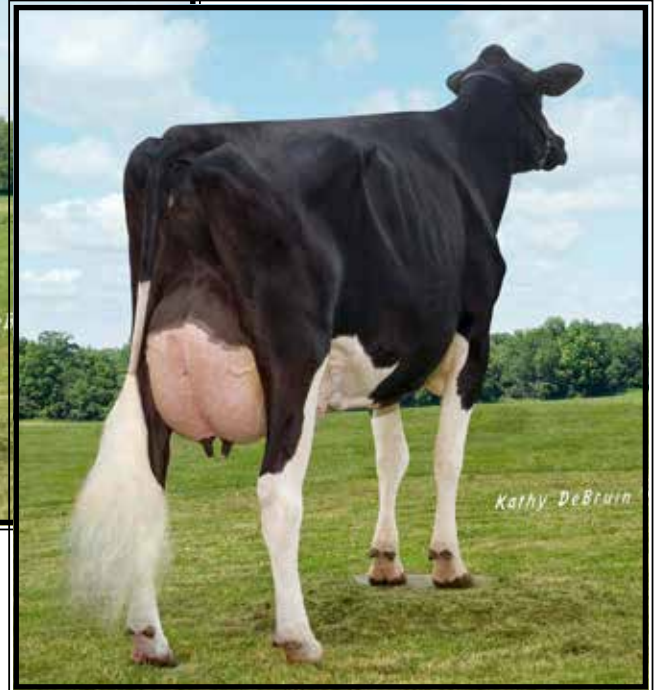

LOT 14 #2205

Quality-Quest Byway Bliss

3-04 VG-86 VV+VV

3143410894 99%RHA-NA

Born 4/23/17

2-00 365 31524 4.1 1279 2.8 890

Fresh 7/31/20

OH-River-Syc Byway-ET

71310557 4/20 PTA +1881GTPI

+245M +2.53T +2.38UDC +.28FLC

Meridian X EX-91 Atwood

Quality-Quest Um Firedancer

4-10 GP-83 VVGG+ 71595330

1-08 283 23790 3.7 871 3.2 751

2-08 305 28270 4.2 1184 3.3 932

3-11 328 31190 4.7 1481 3.6 1119

Sire: Coldsprings Uman 9473-ET

2nd Dam:

**Quality-Quest Plm Justifire
VG-85 EVVG+**

2-05 313 20950 3.9 827 3.4 702

3-05 288 21220 3.9 829 3.5 744

3rd Dam:

**Quality-Quest Firefriend-ET
GP-82 VVF++**

2-01 305 26040 3.6 947 3.1 805

4th Dam: (Pictured w/ Lot 3)

**Quality-Quest Firestrike-ET
EX-90 EEEEEV**

2-03 305 28670 4.3 1229 3.0 872

3-08 305 27680 3.6 1006 3.1 849

Lifetime 112550 3.8 4251 3.1 3499

5th Dam: (Pictured w/ Lot 1)

**Quality-Quest Firepower-ET
EX-90,3E EEEVV DOM**

3-04 338 28480 4.1 1179 3.1 877

4-05 315 32320 3.8 1239 3.0 977

5-05 305 29450 3.7 1084 3.0 883

Lifetime 221860 3.8 8370 3.1 6771

6th Dam: (Pictured w/ Lot 1)

**Quality-Quest Spitfire
EX-93,3E EEEEE**

8-02 365 40120 3.9 1553 2.9 1144

10-03 305 33450 3.6 1216 2.6 879

Lifetime 279650 3.3 9348 2.8 7730

LOT 15 #2315

Quality-Quest Butterscotch

3205871091 99%RHA-NA

Born 5/3/19

Bred 6/16/20, Due 3/23/21 to

597HO41774 Hotline (sexed)

Sire: Westcoast Scotch-ET

12532147C 4/20 PTA +2553GTPI

+650M +48F +20P +3.7PL +.4DPR

+1.82T +1.97UDC +.88FLC 78%R

Montana X Supershot

Dam: Byway Bliss (Sells as Lot 13)



Quality-Quest Shootingstar EX-92,2E EEEEE

Lifetime 133900 3.7 4952 3.4 4607

(Daughter of Firestar at left and same family as Lots 1-58)

LOT 16 #2169

Quality-Quest Mont Firebomb

4-03 GP-84 ++G+V

3135480795 99%RHA-I

Born 5/17/16

2-01 302 21260 4.5 956 3.6 767

3-01 365 33123 4.2 1379 3.1 1025

DRY COW

Bred 1/7/20, Due 10/13/20

View-Home Monterey-ET

69087180 4/20 PTA +2475GTPI

+147M +.08% +28F +21P +2.6PL

+2.33T +2.02UDC +1.15FLC 99%R

McCutchen X VG-87 DOM Robust

Quality-Quest Um Firedancer

4-10 GP-83 VVGG+ 71595330

1-08 283 23790 3.7 871 3.2 751

2-08 305 28270 4.2 1184 3.3 932

3-11 328 31190 4.7 1481 3.6 1119

Sire: Coldsprings Uman 9473-ET

2nd Dam:

Quality-Quest Plm Justifire

VG-85 EVVG+

2-05 313 20950 3.9 827 3.4 702

3-05 288 21220 3.9 829 3.5 744

3rd Dam:

Quality-Quest Firefriend-ET

GP-82 VVF++

2-01 305 26040 3.6 947 3.1 805

4th Dam: (Pictured w/ Lot 3)

Quality-Quest Firestrike-ET

EX-90 EEEEEV

2-03 305 28670 4.3 1229 3.0 872

3-08 305 27680 3.6 1006 3.1 849

Lifetime 112550 3.8 4251 3.1 3499

5th Dam: (Pictured w/ Lot 1)

Quality-Quest Firepower-ET

EX-90,3E EEEVV DOM

3-04 338 28480 4.1 1179 3.1 877

4-05 315 32320 3.8 1239 3.0 977

5-05 305 29450 3.7 1084 3.0 883

Lifetime 221860 3.8 8370 3.1 6771

6th Dam: (Pictured w/ Lot 1)

Quality-Quest Spitfire

EX-93,3E EEEEE

8-02 365 40120 3.9 1553 2.9 1144

10-03 305 33450 3.6 1216 2.6 879

Lifetime 279650 3.3 9348 2.8 7730



Quality-Quest Firestorm VG-88
(Same family as Lots 1-58)



Quality-Quest Buck Aimfire
Lifetime 151130 3.1 4699 3.1 4674
(Another dau. of Firestrike)

LOT 17 #2280

Quality-Quest Guth Flames

1-10 GP-80 G+G++
3143410969 99%RHA-I
Born 10/1/18
1-08 45 1956 4.4 86 2.8 55 RIP
Last test- 48 lbs 4.1%F 2.7%P
SCC 174,000
Fresh 6/17/20
Bred 8/16/20 to
507HO15023 Analyst-RED (sexed)

Fustead Goldwyn Guthrie-ET
137191143 4/20 PTA +1974GTPI
+1.73T +1.31UDC +.79FLC 99%R
Goldwyn X EX-90 DOM Blitz

Quality-Quest TD Fervor*RC
3135480820
1-07 156 9020 4.8 432 3.7 334 Inc.
Sire: Rosedale Touchdown-RED

2nd Dam:
Quality-Quest D Freefire
VG-85 VVV++
1-09 343 29830 3.8 1120 3.4 1010
2-10 276 29940 4.1 1222 3.3 994

3rd Dam:
Quality-Quest Ferventfire
GP-80 G+G+G
1-08 358 23910 3.2 765 3.4 806

4th Dam:
Quality-Quest Firefox-ET
GP-82 VV+++
2-01 364 27550 3.8 1038 3.2 886

5th Dam: (Pictured w/ Lot 3)
Quality-Quest Firestrike-ET
EX-90 EEEEEV
2-03 305 28670 4.3 1229 3.0 872
3-08 305 27680 3.6 1006 3.1 849
Lifetime 112550 3.8 4251 3.1 3499

6th Dam: (Pictured w/ Lot 1)
Quality-Quest Firepower-ET
EX-90,3E EEEVV DOM
3-04 338 28480 4.1 1179 3.1 877
4-05 315 32320 3.8 1239 3.0 977
5-05 305 29450 3.7 1084 3.0 883
Lifetime 221860 3.8 8370 3.1 6771

7th Dam: (Pictured w/ Lot 1)
Quality-Quest Spitfire
EX-93,3E EEEEE
8-02 365 40120 3.9 1553 2.9 1144
10-03 305 33450 3.6 1216 2.6 879
Lifetime 279650 3.3 9348 2.8 7730

LOT 18 #2373

Quality-Quest Flaming Hot

3205871149 99%RHA-I
Born 6/17/20

Sire: Siemers Doc Hancock
3144882821 4/20 PTA +2655GTPI
+1092M +55F +38P +.7PL 2.97SCS
+3.34T +2.85UDC +1.54FLC 78%R
King Doc X VG-85 Monterey

Dam: Guth Flames (Sells as Lot 17)



Quality-Quest T Bonafide VG-87 UUUUU

3-03 305 23560 3.0 718 3.0 711

(Same family as Lots 1-58)

LOT 19 #2252

Quality-Quest Atw Kinetic

2-05 GP-83 ++V++

3143410941 99%RHA-NA

Born 3/11/18

1-08 263 20499 4.3 880 3.1 641 RIP

Last test- 70 lbs 4.2%F 3.3%P

SCC 325,000

Fresh 11/12/19

Bred 5/26/20, Due 3/2/21 to

599HO16 Master

Maple-Downs-I G W Atwood-ET

8956379C 4/20 PTA +1914GTPI

+0.09%F +2.98T +1.68UDC +2.21FLC

Goldwyn X EX-92 GMD Durham

Quality-Quest Kindrefire

4-03 GP-82 VVGG+ 74265406

1-11 298 29300 2.8 831 3.1 913

2-11 271 30110 3.4 1029 3.2 951

3-10 162 20730 3.3 691 3.0 620

Sire: Mr Welcome Hill Tango-ET

2nd Dam:

Quality-Quest Lou Kaboom-ET

GP-82 ++G++

1-10 292 21700 3.5 752 3.3 706

2-09 324 26740 2.7 730 3.2 866

3rd Dam:

Quality-Quest Rapidfire-ET

VG-86 V+VVV

3-09 305 27970 2.9 808 3.1 858

4th Dam: (Pictured w/ Lot 1)

Quality-Quest Firepower-ET

EX-90,3E EEEVV DOM

3-04 338 28480 4.1 1179 3.1 877

4-05 315 32320 3.8 1239 3.0 977

5-05 305 29450 3.7 1084 3.0 883

Lifetime 221860 3.8 8370 3.1 6771

5th Dam: (Pictured w/ Lot 1)

Quality-Quest Spitfire

EX-93,3E EEEEE

8-02 365 40120 3.9 1553 2.9 1144

10-03 305 33450 3.6 1216 2.6 879

Lifetime 279650 3.3 9348 2.8 7730

LOT 20 #2340

Quality-Quest CME E-Motion

3205871116 99%RHA-I

Born 11/12/19

Sire: Larcrest Caught My Eye-ET

3141227793 4/20 PTA +2788GTPI

+1481M +84F +50P +2.6PL

+2.04T +1.91UDC +.84FLC 78%R

Hotline X VG-87 Octoberfest

Dam: Atw Kinetic (Sells as Lot 19)

LOT 21 #883

Sharo-Dan Gchip Fancifire

74425568 96%RHA-NA
Born 8/13/18
1-10 31 1768 4.0 70 2.6 46 RIP
Last test- 67 lbs 3.6%F 2.4%P
SCC 15,000
Fresh 7/1/20
Bred 8/17/20 to
250HO12961 King Doc

LOT 22 #2376
Quality-Quest Hnck Flamingo

3205871152 98%RHA-I
Born 7/1/20
Sire: Siemers Doc Hancock
3144882821 4/20 PTA +2655GTPI
+1092M +55F +38P +.7PL 2.97SCS
+3.34T +2.85UDC +1.54FLC 78%R
King Doc X VG-85 Monterey
Dam: Fancifire (Sells as Lot 21)

Mr Chassity Gold Chip-ET

140145553 4/20 PTA +1748GTPI
+1.52T +1.28UDC +1.21FLC 99%R
Goldwyn X EX-92 GMD-DOM Shottle

Quality-Quest Fireburst-ET

5-05 VG-86 VV++V 63293962
2-04 305 24200 3.6 862 3.2 779
3-03 305 29190 3.6 1065 3.2 943
4-03 289 26810 3.6 967 3.3 884
5-03 305 29120 3.6 1036 3.2 943
6-06 282 24890 3.6 894 3.1 772
7-05 305 24740 3.6 880 3.0 735
8-08 305 22290 3.9 866 3.4 752
9-08 305 22220 4.3 961 3.2 714
10-08 305 23660 4.7 1120 3.1 739
Lifetime 238470 3.8 9118 3.2 7678
Sire: Comestar Stormatic-ET

2nd Dam: (Pictured w/ Lot 1)

Quality-Quest Firepower-ET
EX-90,3E EEEVV DOM
2-03 336 22900 4.1 934 3.1 715
3-04 338 28480 4.1 1179 3.1 877
4-05 315 32320 3.8 1239 3.0 977
5-05 305 29450 3.7 1084 3.0 883
7-03 305 25450 4.1 1039 3.0 760
8-08 305 26960 3.3 890 3.0 811
10-02 220 19620 3.4 667 2.9 561
Lifetime 221860 3.8 8370 3.1 6771

3rd Dam: (Pictured w/ Lot 1)

Quality-Quest Spitfire
EX-93,3E EEEEE
8-02 365 40120 3.9 1553 2.9 1144
10-03 305 33450 3.6 1216 2.6 879
Lifetime 279650 3.3 9348 2.8 7730

LOT 23 #2140

Quality-Quest Dfi Wildfire

5-00 GP-81 VVG+G
74265427 99%RHA-NA
Born 8/26/15
1-11 338 24020 5.2 1245 3.6 867
3-00 298 21700 5.0 1078 3.9 849
4-00 313 26375 5.2 1381 3.3 883
***DRY COW**
Bred 12/18/19. Due 9/23/20 to
7HO14734 Handsome

Scientific B Defiant-ET*RC

141123484 4/20 PTA +1641GTPI
+26M +2.79T +1.59UDC +1.06FLC
Braxton X EX-92 DOM Goldwyn

Quality-Quest Trg Campfire

5-11 VG-88 EVVVE 68857262
1-11 287 21910 3.5 770 3.2 698
2-10 290 21350 3.4 736 3.4 727
3-09 297 27680 3.6 992 3.2 896
4-09 327 31090 3.4 1059 3.1 976
5-10 305 30140 4.2 1251 3.2 956
Lifetime 136350 3.6 4976 3.2 4389
Sire: Lars-Acres Shot Trigger-ET

2nd Dam:

Quality-Quest Tlt Glazefire
GP-82 VVVG
2-01 322 21360 2.9 621 3.3 714
3-01 305 22820 3.0 686 3.5 789
4-07 182 17620 3.4 596 3.0 523

3rd Dam:

Quality-Quest Glowfire-ET
GP-82 EVV+G
2-00 305 19530 3.5 809 3.2 724
3-04 324 23960 3.5 850 3.2 761

4th Dam: (Pictured w/ Lot 1)

Quality-Quest Firepower-ET
EX-90,3E EEEVV DOM
3-04 338 28480 4.1 1179 3.1 877
4-05 315 32320 3.8 1239 3.0 977
5-05 305 29450 3.7 1084 3.0 883
7-03 305 25450 4.1 1039 3.0 760
Lifetime 221860 3.8 8370 3.1 6771

5th Dam: (Pictured w/ Lot 1)

Quality-Quest Spitfire
EX-93,3E EEEEE
8-02 365 40120 3.9 1553 2.9 1144
10-03 305 33450 3.6 1216 2.6 879
Lifetime 279650 3.3 9348 2.8 7730

LOT 24 #2331

Quality-Quest Aroma Candle

3205871107 98%RHA-I
Born 9/7/19
Sire: Westcoast Aromas-ET
3140986599 4/20 PTA +2636GTPI
+1307M +67F +49P +529M\$ +3.0PL
+1.43T +.72UDC +.13FLC 78%R
Harmony X Monterey
Dam: Wildfire (Sells as Lot 23)

LOT 25 #2182

Quality-Quest Brkw Burnbaby

4-00 GP-81 ++GG+
3135480808 99%RHA-NA
Born 8/14/16

1-11 287 23850 3.7 886 3.3 776
2-10 316 25340 4.0 1017 3.3 833
3-10 21 1778 3.4 60 2.9 51 RIP
Last test- 102 lbs 3.0%F 2.5%P
SCC 107,000
Fresh 7/11/20

Mr Atwood Brokaw-ET
140602463 4/20 PTA +1871GTPI
+.08%F +2.63T +1.51UDC +.68FLC
Atwood X VG-87 GMD Mac

Quality-Quest Trg Campfire
5-11 VG-88 EVVVE 68857262
1-11 287 21910 3.5 770 3.2 698
2-10 290 21350 3.4 736 3.4 727
3-09 297 27680 3.6 992 3.2 896
4-09 327 31090 3.4 1059 3.1 976
5-10 305 30140 4.2 1251 3.2 956
Lifetime 136350 3.6 4976 3.2 4389
Sire: Lars-Acres Shot Trigger-ET

2nd Dam:
Quality-Quest Tlt Glazefire
GP-82 VVVGG
2-01 322 21360 2.9 621 3.3 714
3-01 305 22820 3.0 686 3.5 789
4-07 182 17620 3.4 596 3.0 523

3rd Dam:
Quality-Quest Glowfire-ET
GP-82 EVV+G
2-00 305 19530 3.5 809 3.2 724
3-04 324 23960 3.5 850 3.2 761

4th Dam: (Pictured w/ Lot 1)
Quality-Quest Firepower-ET
EX-90,3E EEEVV DOM
3-04 338 28480 4.1 1179 3.1 877
4-05 315 32320 3.8 1239 3.0 977
5-05 305 29450 3.7 1084 3.0 883
7-03 305 25450 4.1 1039 3.0 760
Lifetime 221860 3.8 8370 3.1 6771

5th Dam: (Pictured w/ Lot 1)
Quality-Quest Spitfire
EX-93,3E EEEEE
8-02 365 40120 3.9 1553 2.9 1144
10-03 305 33450 3.6 1216 2.6 879
Lifetime 279650 3.3 9348 2.8 7730

LOT 26 #2320

Quality-Quest Fuel Torch

3205871096 99%RHA-I
Born 7/4/19

Sire: Melarry Fuel-ET
3135766689 4/20 PTA +2702GTPI
+1656M +.09% +89F +.01% +55P
+2.08T +1.55UDC +.39FLC 80%R
Duke X EX-90 Kingboy

Dam: Burnbaby (Sells as Lot 25)

LOT 27 #2377

Quality-Quest RV Burn It Up

3205871153 99%RHA-I
Born 7/11/20

Sire: Mr Stone-Front Reeve-RED-ET
3136877210 4/20 PTA +2656GTPI
+522M +.12% +53F +29P +3.6PL
+1.86T +1.55UDC +1.05FLC 79%R
Salvatore X VG-87 Silver

Dam: Burnbaby (Sells as Lot 25)

LOT 28 #2226

Quality-Quest A Freedomfire

3-00 GP-83 +++++
3143410915 99%RHA-NA
Born 8/29/17

2-01 302 23224 4.1 948 3.0 697 RIP
Last test- 70 lbs 3.7%F 2.8%P
SCC 230,000
Fresh 10/4/19

Bred 2/27/20, Due 12/3/20 to
200HO10593 Alligator

Eclipse Atwoods Archrival-ET
AUS1786521 4/20 PTA +1692GTPI
+.06%F +2.75T +1.79UDC +1.16FLC
Atwood X Shottle

Quality-Quest Trg Campfire
5-11 VG-88 EVVVE 68857262
1-11 287 21910 3.5 770 3.2 698
2-10 290 21350 3.4 736 3.4 727
3-09 297 27680 3.6 992 3.2 896
4-09 327 31090 3.4 1059 3.1 976
5-10 305 30140 4.2 1251 3.2 956
Lifetime 136350 3.6 4976 3.2 4389
Sire: Lars-Acres Shot Trigger-ET

2nd Dam:
Quality-Quest Tlt Glazefire
GP-82 VVVGG
2-01 322 21360 2.9 621 3.3 714
3-01 305 22820 3.0 686 3.5 789
4-07 182 17620 3.4 596 3.0 523

3rd Dam:
Quality-Quest Glowfire-ET
GP-82 EVV+G
2-00 305 19530 3.5 809 3.2 724
3-04 324 23960 3.5 850 3.2 761

4th Dam: (Pictured w/ Lot 1)
Quality-Quest Firepower-ET
EX-90,3E EEEVV DOM
3-04 338 28480 4.1 1179 3.1 877
4-05 315 32320 3.8 1239 3.0 977
5-05 305 29450 3.7 1084 3.0 883
7-03 305 25450 4.1 1039 3.0 760
Lifetime 221860 3.8 8370 3.1 6771

5th Dam: (Pictured w/ Lot 1)
Quality-Quest Spitfire
EX-93,3E EEEEE
8-02 365 40120 3.9 1553 2.9 1144
10-03 305 33450 3.6 1216 2.6 879
Lifetime 279650 3.3 9348 2.8 7730

LOT 29 #2332

Quality-Quest Piston Sparks

3205871108 99%RHA-I
Born 10/4/19

Sire: Sandy-Valley Piston-ET
314562212 4/20 PTA +2617GTPI
+951M +51F +46P +3.5PL +.0DPR
+1.44T +1.07UDC -.19FLC 80%R
Jedi X EX-93,2E DOM Balisto

Dam: Freedomfire (Sells as Lot 28)

LOT 30 #2191

Quality-Quest Rangerette

3-07 GP-84 +VG+V

3135480817 98%RHA-I

Born 1/11/17

1-10 316 24640 4.1 1003 3.1 771

2-11 228 22528 4.0 893 2.8 635 RIP

Last test- 102 lbs 3.5%F 2.8%P

SCC 13,000

Fresh 12/17/19

Bred 2/24/20, Due 11/30/20 to

97HO41774 Hotline

De-Su History-ET

64700328 4/20 PTA +2053GTPI

+368M +.07% +34F +.03% +20P

+ .80T +1.15UDC +.41FLC 98%R

Jardin X VG-88 DOM Shottle

Quality-Quest Clk Rimfire

3-05 VG-85 V+G+V 71595306

1-08 336 25560 3.4 865 3.0 766

2-08 272 25670 3.5 905 2.9 737

Sire: Dool-Leigh Goldwyn Clark-ET

2nd Dam:

Quality-Quest Braxtob BB

3rd Dam:

Quality-Quest L Bazooka-ET

4th Dam:

Quality-Crest Rapidfire-ET

VG-86 V+VVV

3-09 305 27970 2.9 808 3.1 858

5th Dam: (Pictured w/ Lot 1)

Quality-Quest Firepower-ET

EX-90,3E EEEVV DOM

3-04 338 28480 4.1 1179 3.1 877

4-05 315 32320 3.8 1239 3.0 977

5-05 305 29450 3.7 1084 3.0 883

7-03 305 25450 4.1 1039 3.0 760

Lifetime 221860 3.8 8370 3.1 6771

6th Dam: (Pictured w/ Lot 1)

Quality-Quest Spitfire

EX-93,3E EEEEE

8-02 365 40120 3.9 1553 2.9 1144

10-03 305 33450 3.6 1216 2.6 879

Lifetime 279650 3.3 9348 2.8 7730

LOT 31 #2294

Quality-Quest Card Remember

3143410983 99%RHA-I

Born 12/5/18

Bred 11/30/19, Due 9/5/20 to

200HO11077 Park Avenue

Sire: View-Home Cardinals-ET

3130854061 4/20 PTA +2399GTPI

+ .19% +45F +2P +2.6PL +.0DPR

+1.37T +1.64UDC +.51FLC 93%R

Yoder X McCutchen

Dam: Rangerette (Sells as Lot 30)

LOT 32 #2173

Quality-Quest Cmdr Commence

4-01 VG-86 VVF+V

3135480799 99%RHA-I

Born 7/4/16

1-10 352 28660 4.8 1390 3.4 987

3-00 308 29240 4.5 1317 3.3 968

4-00 25 2168 4.2 90 3.2 69 RIP

Last test- 102 lbs 3.7%F 2.8%P

SCC 13,000

Fresh 7/7/20

Larcrest Commander-ET

58591942 4/20 PTA +2608GTPI

+1184M +.08% +68F +49P +1.2PL

+2.04T +1.47UDC +1.66FLC 98%R

Mogul X Observer

Quality-Quest Alex Firearm

3-00 G-75 ++++F 74265390

1-09 321 23670 3.7 869 3.3 790

2-09 235 21950 3.6 800 3.3 715

Sire: Golden-oaks ST Alexander-ET

2nd Dam of Lots 32 & 33:

Quality-Quest Amplifire-ET

EX-91 EEVEE

1-09 356 22380 3.5 774 3.6 798

2-10 255 22130 3.4 754 3.3 728

3-08 314 33030 3.7 1228 3.3 1104

4-09 354 35480 4.3 1528 3.6 1272

Lifetime 113020 3.8 4284 3.5 3902

3rd Dam:

Quality-Quest SH Firebeauty

EX-93,3E EEEEE

3-06 305 36510 2.9 1066 2.9 1059

4-08 348 39710 3.8 1497 2.9 1161

5-09 322 38550 2.7 1031 2.8 1093

6-11 305 35540 2.7 962 2.9 1048

8-01 310 30620 3.5 1059 3.0 933

Lifetime 249140 3.2 7982 3.0 7372

4th Dam: (Pictured w/ Lot 10)

Quality-Quest Fin Fireworks

EX-93,3E EE+EE

3-00 330 31030 4.1 1226 3.1 967

5-00 324 33920 2.7 917 3.1 1059

6-00 363 37710 2.9 1080 3.1 1171

7-02 305 36950 3.0 1119 3.0 1117

Lifetime 229940 3.2 7423 3.1 7189

5th Dam: (Pictured w/ Lot 1)

Quality-Quest Firepower-ET

EX-90,3E EEEVV DOM

3-04 338 28480 4.1 1179 3.1 877

4-05 315 32320 3.8 1239 3.0 977

Lifetime 221860 3.8 8370 3.1 6771

6th Dam: (Pictured w/ Lot 1)

Quality-Quest Spitfire

EX-93,3E EEEEE

8-02 365 40120 3.9 1553 2.9 1144

10-03 305 33450 3.6 1216 2.6 879

Lifetime 279650 3.3 9348 2.8 7730

LOT 33 #2225

Quality-Quest Glxy Reaction

3-00 GP-84 +V++V

3143410914 99%RHA-I

Born 8/25/17

1-10 365 28958 4.3 1253 3.2 953

DRY COW

Bred 1/2/20, Due 10/8/20 to

250HO14197 Capitol

De-Su Freddie Galaxy-ET

69990052 4/20 PTA +2097GTPI

+380M +.03% +23F +16P 2.93SCS

+ .62T +.58UDC +.09FLC 99%R

Freddie X VG-87 GMD-DOM Planet

Quality-Quest Rnegde Rennie

72465433

1-09 208 13860 4.3 592 3.4 470

Sire: Co-Op Renegade-ET

LOT 34 #2045

Quality-Quest Gst Dignifire

5-11 VG-86 +EG+V

71595279 98%RHA-NA

Born 7/3/13

1-09 308 21560 3.9 847 3.1 673

2-09 283 27240 2.9 778 3.1 839

3-08 305 31100 3.0 1236 3.1 979

4-10 296 26990 4.8 1306 3.5 941

5-09 305 32750 4.9 1618 3.2 1055

LTD 150618 4.4 6357 3.2 4790

Fresh 7/23/20

Mr Cycle Goldstar-ET

70406255 4/20 PTA +1646GTPI

+0.06%F +0.03%P +.76T +.33UDC

+0.75FLC Goldwyn X Allen

Quality-Quest J Dignifire

5-08 VG-85 VVVV+ 68857232

2-07 305 25760 4.0 1034 3.2 815

4-00 339 34370 4.0 1365 3.1 1057

5-01 305 32130 3.8 1222 3.1 999

6-07 305 38280 4.1 1573 3.0 1156

8-00 336 35400 4.9 1743 3.1 1082

Lifetime 205980 4.2 8639 3.2 6529

Sire: KED Outside Jeeves-ET

2nd Dam:

Quality-Quest Flashfire-ET

GP-83 EEVFG

2-02 341 26700 4.2 1111 3.2 851

3-03 305 27550 3.2 889 3.1 849

4-10 283 26430 4.0 1045 3.1 822

5-10 305 29000 3.7 1069 3.1 906

Lifetime 148520 3.8 5574 3.2 4696

3rd Dam: (Pictured w/ Lot 1)

Quality-Quest Firepower-ET

EX-90,3E EEEVV DOM

3-04 338 28480 4.1 1179 3.1 877

4-05 315 32320 3.8 1239 3.0 977

5-05 305 29450 3.7 1084 3.0 883

7-03 305 25450 4.1 1039 3.0 760

Lifetime 221860 3.8 8370 3.1 6771

4th Dam: (Pictured w/ Lot 1)

Quality-Quest Spitfire

EX-93,3E EEEEE

8-02 365 40120 3.9 1553 2.9 1144

10-03 305 33450 3.6 1216 2.6 879

Lifetime 279650 3.3 9348 2.8 7730

LOT 35 #2313

Quality-Quest Lmd Dina-Fire

3205871089 99%RHA-NA

Born 4/24/19

Sire: Farnear Delta-Lambda-ET

3125993715 4/20 PTA +2701GTPI

+792M +45F +36P +3.8PL +.4DPR

+2.41T +2.65UDC +.89FLC 93%R

Delta X EX-91,2E Uno

Dam: GST Dignifire (Sells as Lot 34)

LOT 36 #2380

Quality-Quest DB Fire N Ice

3205871156 99%RHA-I

Born 7/23/20

Sire: Mr D Apple Diamondback*RC

3013721049 4/20 PTA +1910GTPI

+0.05%F +2.43T +2.01UDC +1.34FLC

Doorman X EX-94,2E Talent

Dam: GST Dignifire (Sells as Lot 34)

LOT 37 #2289

Quality-Quest Card Diligent

3143410978 98%RHA-I

Born 11/25/18

Bred 11/29/19, Due 9/4/20 to

200HO11077 Park Avenue

View-Home Cardinals-ET

3130854061 4/20 PTA +2399GTPI

+1.19% +45F +2P +2.6PL +.0DPR

+1.37T +1.64UDC +.51FLC 93%R

Yoder X GP-82 McCutchen

Quality-Quest J Dignifire

5-08 VG-85 VVVV+ 68857232

2-07 305 25760 4.0 1034 3.2 815

4-00 339 34370 4.0 1365 3.1 1057

5-01 305 32130 3.8 1222 3.1 999

6-07 305 38280 4.1 1573 3.0 1156

8-00 336 35400 4.9 1743 3.1 1082

Lifetime 205980 4.2 8639 3.2 6529

Sire: KED Outside Jeeves-ET

2nd Dam:

Quality-Quest Flashfire-ET

GP-83 EEVFG

2-02 341 26700 4.2 1111 3.2 851

3-03 305 27550 3.2 889 3.1 849

4-10 283 26430 4.0 1045 3.1 822

5-10 305 29000 3.7 1069 3.1 906

Lifetime 148520 3.8 5574 3.2 4696

3rd Dam: (Pictured w/ Lot 1)

Quality-Quest Firepower-ET

EX-90,3E EEEVV DOM

3-04 338 28480 4.1 1179 3.1 877

4-05 315 32320 3.8 1239 3.0 977

5-05 305 29450 3.7 1084 3.0 883

7-03 305 25450 4.1 1039 3.0 760

Lifetime 221860 3.8 8370 3.1 6771

4th Dam: (Pictured w/ Lot 1)

Quality-Quest Spitfire

EX-93,3E EEEEE

8-02 365 40120 3.9 1553 2.9 1144

10-03 305 33450 3.6 1216 2.6 879

Lifetime 279650 3.3 9348 2.8 7730

LOT 38 #2144

Quality-Quest Clark Hotspot

4-10 VG-85 VVG+V

74265431 99%RHA-NA

Born 10/6/15

1-08 365 28433 4.2 1184 3.0 847

2-10 365 33518 4.5 1502 3.3 1099

4-05 144 13800 4.1 568 2.8 386 RIP

Last test- 97 lbs 3.4%F 2.9%P

SCC 696,000

Fresh 3/10/20

Bred 6/10/20, Due 3/17/21 to

599HO00016 Master

Dool-Leigh Goldwyn Clark-ET

62607425 4/20 PTA +1829GTPI

+ .02% +1.41T +.84UDC +.20FLC

Goldwyn X EX-92,2E DOM Outside

Quality-Quest Day Firestyle

6-01 GP-83 VEPG+ 71595295

1-09 305 26460 2.9 761 3.0 796

3-00 305 35960 3.2 1134 3.0 1073

4-03 345 33520 3.9 1324 3.3 1109

5-04 305 29660 3.8 1129 3.1 915

Lifetime 141690 3.5 4959 3.1 4442

Sire: Minnigan-Hills Day-ET

2nd Dam:

Quality-Quest Classyfire

GP-82 VV+GG

2-01 327 27040 3.4 907 3.0 810

3-02 194 19540 3.1 600 3.0 591

3rd Dam:

Quality-Quest Flashfire-ET

GP-83 EEVFG

2-02 341 26700 4.2 1111 3.2 851

3-03 305 27550 3.2 889 3.1 849

4-10 283 26430 4.0 1045 3.1 822

5-10 305 29000 3.7 1069 3.1 906

Lifetime 148520 3.8 5574 3.2 4696

4th Dam: (Pictured w/ Lot 1)

Quality-Quest Firepower-ET

EX-90,3E EEVV DOM

3-04 338 28480 4.1 1179 3.1 877

4-05 315 32320 3.8 1239 3.0 977

5-05 305 29450 3.7 1084 3.0 883

Lifetime 221860 3.8 8370 3.1 6771

5th Dam: (Pictured w/ Lot 1)

Quality-Quest Spitfire

EX-93,3E EEEEE

8-02 365 40120 3.9 1553 2.9 1144

10-03 305 33450 3.6 1216 2.6 879

Lifetime 279650 3.3 9348 2.8 7730

2nd Dam:

Quality-Quest Clark Hotspot

VG-85 +V++V

1-08 365 28433 4.2 1184 3.0 847

2-10 365 33518 4.5 1502 3.3 1099

4-05 144 13800 4.1 568 2.8 386 RIP

*She sells as Lot 37

3rd Dam:

Quality-Quest Day Firestyle

GP-83 VEPG+

3-00 305 35960 3.2 1134 3.0 1073

4-03 345 33520 3.9 1324 3.3 1109

Lifetime 141690 3.5 4959 3.1 4442

4th Dam:

Quality-Quest Classyfire

GP-82 VV+GG

2-01 327 27040 3.4 907 3.0 810

3-02 194 19540 3.1 600 3.0 591

5th Dam:

Quality-Quest Flashfire-ET

GP-83 EEVFG

2-02 341 26700 4.2 1111 3.2 851

3-03 305 27550 3.2 889 3.1 849

4-10 283 26430 4.0 1045 3.1 822

5-10 305 29000 3.7 1069 3.1 906

Lifetime 148520 3.8 5574 3.2 4696

6th Dam: (Pictured w/ Lot 1)

Quality-Quest Firepower-ET

EX-90,3E EEVV DOM

3-04 338 28480 4.1 1179 3.1 877

4-05 315 32320 3.8 1239 3.0 977

5-05 305 29450 3.7 1084 3.0 883

Lifetime 221860 3.8 8370 3.1 6771

7th Dam: (Pictured w/ Lot 1)

Quality-Quest Spitfire

EX-93,3E EEEEE

8-02 365 40120 3.9 1553 2.9 1144

10-03 305 33450 3.6 1216 2.6 879

Lifetime 279650 3.3 9348 2.8 7730

LOT 39 #2274

Quality-Quest Mrdn Hotcakes

2-00 GP-83 ++F++

3143410963 99%RHA-NA

Born 8/26/18

1-09 45 3046 4.4 133 2.7 83 RIP

Last test- 75 lbs 4.1%F 2.6%P

SCC 47,000

Fresh 6/17/20

Sire: Sully Hart Meridian-ET

69951907 4/20 PTA +2262GTPI

+1947M +17F +38P 3.05SCS

+2.15T +1.47UDC -.38FLC 99%R

Domain X GP-83 DOM Planet

Dam: Hotspot (Sells as Lot 38)

LOT 40 #2311

Quality-Quest Dlta Jalapeno

3205871087 99%RHA-NA

Born 4/1/19

Bred 7/21/20, Due 4/27/21 to

200HO3913 Unix

Mr Mogul Delta 1427-ET

72128216 4/20 PTA +2760GTPI

+1185M +67F +39P +5.4PL +.5DPR

+1.32T +1.94UDC +.83FLC 99%R

Mogul X VG-87 GMD-DOM Robust

Quality-Quest Hot Tamale

3143410903

1-08 288 24560 3.7 898 2.9 703

Sire: Sully Hart Meridian

LOT 41 #2303
Quality-Quest Sch Fire-Five
3205871079 96%RHA-NA
Born 2/3/19

Bred 7/21/20, Due 4/27/21 to
200HO3913 Unix

LOT 42 #2108
Quality-Quest Clark Firetwo
5-02 GP-80 ++F+G
74265395 96%RHA-NA
Born 11/29/14

1-08 282 20340 3.9 794 3.3 670
2-07 299 24220 4.4 1065 3.5 841
3-07 325 30250 4.4 1335 3.5 1066
4-07 365 31795 4.7 1498 3.2 1016
LTD 107277 4.4 4722 3.4 3656
Last test- 75 lbs 4.4%F 3.6%P
SCC 123,000
Fresh 7/24/19
Bred 2/27/20, Due 12/3/20 to
200HO10363 High Octane

Sire of Lot 41:
Westcoast Scotch-ET
12532147C 4/20 PTA +2531GTPI
+650M +48F +20P +3.7PL +.4DPR
+1.82T +1.97UDC +.88FLC 78%R
Montana X Supershot

Sire of Lot 42:
Dool-Leigh Goldwyn Clark-ET
62607425 4/20 PTA +1829GTPI
+.02% +1.41T +.84UDC +.20FLC
Goldwyn X EX-92,2E DOM Outside

Dam of Lots 41 & 42:
Quality-Quest Fire One-ET
5-01 GP-80 +V++F 71595270
1-08 305 21340 3.6 768 3.3 696
2-11 289 24480 3.1 770 3.2 791
3-10 312 28830 4.1 1177 3.3 956
4-11 292 26880 4.0 1074 3.3 890
Lifetime 117860 3.9 4543 3.3 3876
Sire: Comestar Stormatic-ET

2nd Dam: (Pictured w/ Lot 1)
Quality-Quest Firepower-ET
EX-90,3E EEEVV DOM
2-03 336 22900 4.1 934 3.1 715
3-04 338 28480 4.1 1179 3.1 877
4-05 315 32320 3.8 1239 3.0 977
5-05 305 29450 3.7 1084 3.0 883
7-03 305 25450 4.1 1039 3.0 760
8-08 305 26960 3.3 890 3.0 811
10-02 220 19620 3.4 667 2.9 561
Lifetime 221860 3.8 8370 3.1 6771

3rd Dam: (Pictured w/ Lot 1)
Quality-Quest Spitfire
EX-93,3E EEEEE
8-02 365 40120 3.9 1553 2.9 1144
10-03 305 33450 3.6 1216 2.6 879
Lifetime 279650 3.3 9348 2.8 7730

LOT 43 #2322
Quality-Quest Light Litfire
3205871098 98%RHA-I
Born 7/24/19

Westcoast Lighthouse-ET
12283286C 4/20 PTA +2537GTPI
+298M +34F +16P +3.5SPL +1.9DPR
+1.71T +2.28UDC +.56FLC 79%R
AltaSpring X X Distinction

Quality-Quest Clark Firetwo
5-02 GP-80 ++F+G 74265395
1-08 282 20340 3.9 794 3.3 670
2-07 299 24220 4.4 1065 3.5 841
3-07 325 30250 4.4 1335 3.5 1066
4-07 365 31795 4.7 1498 3.2 1016
LTD 107277 4.4 4722 3.4 3656
Sire: Doll-Leigh Goldwyn Clark-ET
***She sells as Lot 42**

2nd Dam of Lots 43 & 44:
Quality-Quest Fire One-ET
GP-80 +V++F
1-08 305 21340 3.6 768 3.3 696
2-11 289 24480 3.1 770 3.2 791
3-10 312 28830 4.1 1177 3.3 956
4-11 292 26880 4.0 1074 3.3 890
Lifetime 117860 3.9 4543 3.3 3876

3rd Dam: (Pictured w/ Lot 1)
Quality-Quest Firepower-ET
EX-90,3E EEEVV DOM
3-04 338 28480 4.1 1179 3.1 877
4-05 315 32320 3.8 1239 3.0 977
5-05 305 29450 3.7 1084 3.0 883
Lifetime 221860 3.8 8370 3.1 6771

LOT 44 #2336
Quality-Quest Piston Fusion
3205871112 98%RHA-I
Born 10/28/19

Sandy-Valley Piston-ET
3014562212 4/20 PTA +2617GTPI
+951M +51F +46P +3.5SPL +.0DPR
+1.44T +1.07UDC -.19FLC 80%R
Jedi X EX-93,2E DOM Balisto

Quality-Quest King Firefour
1-11 GP-81 ++GG+ 3143410938
1-08 128 8850 4.2 371 3.1 277
Sire: Morningview Mcc Kingboy-ET

4th Dam: (Pictured w/ Lot 1)
Quality-Quest Spitfire
EX-93,3E EEEEE
8-02 365 40120 3.9 1553 2.9 1144
10-03 305 33450 3.6 1216 2.6 879
Lifetime 279650 3.3 9348 2.8 7730

LOT 45 #2129

Quality-Quest Clark Blast

5-01 VG-86 EVVV+

74265416 98%RHA-NA

Born 7/29/15

2-04 318 26810 4.1 1096 3.2 851

3-04 329 25930 4.0 1040 3.3 862

4-06 170 16891 4.2 704 2.9 484 RIP

Last test- 86 lbs 2.9%F 2.9%P

SCC 650,000

Fresh 2/13/20

Bred 8/8/20 to 250HO12961 King Doc

*Dam of Lots 46-48

Dool-Leigh Goldwyn Clark-ET

62607425 4/20 PTA +1829GTPI

+ .02% +1.41T +.84UDC +.20FLC

Goldwyn X EX-92,2E DOM Outside

Quality-Quest L Grenade-ET

2-06 G-79 +VG+F 71595266

1-09 269 20390 3.2 646 3.3 674

Sire: Jenny-Lou Marshall P149-ET

2nd Dam:

Quality-Quest Rapidfire-ET

VG-86 V+VVV

2-05 305 24560 3.6 889 3.1 753

3-09 305 27970 2.9 808 3.1 858

3rd Dam: (Pictured w/ Lot 1)

Quality-Quest Firepower-ET

EX-90,3E EEEVV DOM

3-04 338 28480 4.1 1179 3.1 877

4-05 315 32320 3.8 1239 3.0 977

5-05 305 29450 3.7 1084 3.0 883

7-03 305 25450 4.1 1039 3.0 760

8-08 305 26960 3.3 890 3.0 811

Lifetime 221860 3.8 8370 3.1 6771

4th Dam: (Pictured w/ Lot 1)

Quality-Quest Spitfire

EX-93,3E EEEEE

8-02 365 40120 3.9 1553 2.9 1144

10-03 305 33450 3.6 1216 2.6 879

Lifetime 279650 3.3 9348 2.8 7730

LOT 46 #2353

Quality-Quest Ar Betty Boop

3205871129 99%RHA-I

Born 2/13/20

Sire of Lot 46:

Westcoast Aromas-ET

3140986599 4/20 PTA +2636GTPI

+1307M +67F +49P +529NMS +3.0PL

+1.43T +.72UDC +.13FLC 78%R

Harmony X Monterey

Dam of Lots 46 thru 49:

Quality-Quest Clark Blast

5-01 VG-86 EVVV+ 74265416

2-04 318 26810 4.1 1096 3.2 851

3-04 329 25930 4.0 1040 3.3 862

4-06 170 16891 4.2 704 2.9 484 RIP

Sire: Dool-Leigh Goldwyn Clark-ET

*She sells as Lot 44

LOT 47 #2350

Quality-Quest Denver Bing-ET

3205871126 99%RHA-I

Born 12/29/19

Sire of Lots 47, 48 & 49:

Brenland Denver

12074893 4/20 PTA +2197GTPI

+466M +.02% +23F +11P 2.85SCS

+2.99T +1.86UDC +.98FLC 78%R

High Octane X VG-87 Doorman

2nd Dam:

Quality-Quest L Grenade-ET

G-79 +VG+F

1-09 269 20390 3.2 646 3.3 674

3rd Dam: (Pictured w/ Lot 1)

Quality-Quest Firepower-ET

EX-90,3E EEEVV DOM

3-04 338 28480 4.1 1179 3.1 877

4-05 315 32320 3.8 1239 3.0 977

5-05 305 29450 3.7 1084 3.0 883

Lifetime 221860 3.8 8370 3.1 6771

4th Dam: (Pictured w/ Lot 1)

Quality-Quest Spitfire

EX-93,3E EEEEE

8-02 365 40120 3.9 1553 2.9 1144

10-03 305 33450 3.6 1216 2.6 879

Lifetime 279650 3.3 9348 2.8 7730

LOT 48 #2351

Quality-Quest Denver Bang-ET

3205871127 99%RHA-I

Born 12/30/19

LOT 49 #2359

Quality-Quest Denver Boom-ET

3205871135 99%RHA-I

Born 3/28/20

LOT 50 #2148

Quality-Quest Rngad Verdict

4-09 VG-85 V+++V

74265435 99%RHA-I

Born 11/29/15

1-09 308 24640 4.4 1088 3.2 790

2-09 345 31310 4.7 1467 3.3 1045

3-11 284 30480 4.6 1414 3.1 932 RIP

Last test- 134 lbs 4.4%F 3.2%P

SCC 38,000

Fresh 10/22/19

Bred 7/10/20, Due 4/16/21 to

566HO1290 Ton of Fun

Co-Op Renegade-ET

3011816312 4/20 PTA +2555GTPI

675M +.13% +64F +.01% +25P +.1PL

+1.88T +1.14UDC +2.03FLC 97%R

McCutchen X VG-88 Atwood

Quality-Quest Dor Testifire

71595291

2-00 315 24900 3.7 928 3.0 743

Sire: Coyne-Farms Dorcy-ET

2nd Dam:

Quality-Quest Temptifire

3rd Dam:

Quality-Quest Gunfire-ET

GP-83 VVVVG

2-05 305 27930 3.8 1060 2.7 754

3-10 350 30800 2.8 876 2.7 843

5-00 300 26720 3.1 841 2.8 753

4th Dam: (Pictured w/ Lot 1)

Quality-Quest Firepower-ET

EX-90,3E EEEVV DOM

3-04 338 28480 4.1 1179 3.1 877

4-05 315 32320 3.8 1239 3.0 977

5-05 305 29450 3.7 1084 3.0 883

7-03 305 25450 4.1 1039 3.0 760

Lifetime 221860 3.8 8370 3.1 6771

5th Dam: (Pictured w/ Lot 1)

Quality-Quest Spitfire

EX-93,3E EEEEE

8-02 365 40120 3.9 1553 2.9 1144

10-03 305 33450 3.6 1216 2.6 879

Lifetime 279650 3.3 9348 2.8 7730

LOT 51 #2228

Quality-Quest Glxv Vendetta

2-04 GP-82 ++G++

3143410917 99%RHA-I

Born 9/4/17

2-01 288 21034 4.7 986 3.1 661 inc.

DRY COW

Bred 1/10/20, Due 10/16/20 to

7HGO14402 Excalibur

De-Su Freddie Galaxy-ET

69990052 4/20 PTA +2097GTPI

+380M +.03% +23F +16P 2.93SCS

+.62T +.58UDC +.09FLC 99%R

Freddie X VG-87 GMD-DOM Planet

Quality-Quest Rngad Verdict

4-09 VG-85 V+++V 74265435

1-09 308 24640 4.4 1088 3.2 790

2-09 345 31310 4.7 1467 3.3 1045

3-11 284 30480 4.6 1414 3.1 932 RIP

Last test- 134 lbs 4.4%F 3.2%P

Sire: Co-Op Renegade-ET

*She sells as Lot 50

2nd Dam:

Quality-Quest Dor Testifire

2-00 315 24900 3.7 928 3.0 743

3rd Dam:

Quality-Quest Temptifire

4th Dam:

Quality-Quest Gunfire-ET

GP-83 VVVVG

2-05 305 27930 3.8 1060 2.7 754

3-10 350 30800 2.8 876 2.7 843

5-00 300 26720 3.1 841 2.8 753

5th Dam: (Pictured w/ Lot 1)

Quality-Quest Firepower-ET

EX-90,3E EEEVV DOM

3-04 338 28480 4.1 1179 3.1 877

4-05 315 32320 3.8 1239 3.0 977

5-05 305 29450 3.7 1084 3.0 883

7-03 305 25450 4.1 1039 3.0 760

Lifetime 221860 3.8 8370 3.1 6771

6th Dam: (Pictured w/ Lot 1)

Quality-Quest Spitfire

EX-93,3E EEEEE

8-02 365 40120 3.9 1553 2.9 1144

10-03 305 33450 3.6 1216 2.6 879

Lifetime 279650 3.3 9348 2.8 7730

LOT 52 #2333

Quality-Quest CME Vanessa

3205871109 99%RHA-I

Born 10/18/19

Sire: Larcrest Caught My Eye-ET

3141227793 4/20 PTA +2788GTPI

+1481M +84F +50P +2.6PL

+2.04T +1.91UDC +.84FLC 78%R

Hotline X VG-87 Octoberfest

Dam: Vendetta (Sells as Lot 51)

LOT 53 #2143

Quality-Quest G Spotlight

4-10 GP-83 +VG++

74265430 99%RHA-NA

Born 10/4/15

2-00 338 31260 3.9 1233 3.0 947

3-01 365 38034 3.9 1473 2.9 1121

4-08 57 6172 3.5 217 2.5 154 RIP

Last test- 113 lbs 3.2%F 2.4%P

SCC 650,000

Fresh 6/5/20

Bred 8/4/20 to 250HO12961 King Doc

Fustead Goldwyn Guthrie-ET

137191143 4/20 PTA +1974GTPI

+1.73T +1.31UDC +.79FLC 99%R

Goldwyn X EX-90 DOM Blitz

Quality-Quest Glxy Starfire

2-09 GP-83 +VG++ 71595288

1-11 341 27580 3.5 974 3.1 862

Sire: De-Su Freddie Galaxy-ET

2nd Dam:

Quality-Quest Firecatcher

GP-81 ++G++

2-00 343 22350 3.7 816 3.4 768

3rd Dam:

Quality-Quest Gln Go-Fire

GP-81 G++++

2-02 305 25470 3.1 793 3.1 793

4th Dam:

Quality-Quest Gottafire-ET G-76

3-05 305 30790 3.5 1081 3.2 986

4-06 305 26600 3.4 910 3.4 905

Lifetime 172980 3.4 5889 3.3 5772

5th Dam: (Pictured w/ Lot 1)

Quality-Quest Firepower-ET

EX-90,3E EEEVV DOM

3-04 338 28480 4.1 1179 3.1 877

4-05 315 32320 3.8 1239 3.0 977

Lifetime 221860 3.8 8370 3.1 6771

6th Dam: (Pictured w/ Lot 1)

Quality-Quest Spitfire

EX-93,3E EEEEE

8-02 365 40120 3.9 1553 2.9 1144

10-03 305 33450 3.6 1216 2.6 879

Lifetime 279650 3.3 9348 2.8 7730

LOT 54 #2369

Quality-Quest TOF Sangria

3205871145 99%RHA-NA

Born 6/5/20

Sire: Wargo-Acres Ton of Fun-ET

3135922848 4/20 PTA +2579GTPI

+1372M +48F +44P +1.0PL 3.03SCS

+2.43T +1.68UDC +1.58FLC 79%R

King Royal X VG-87 Montross

Dam: Spotlight (Sells as Lot 53)

LOT 55 #2193

Quality-Quest Crush Candy

3-07 VG-87 VVVVV

3135480819 99%RHA-I

Born 1/31/17

1-07 299 20040 4.4 889 3.5 697

2-07 328 26588 4.3 1152 3.2 856 RIP

Last test- 81 lbs 3/6%F 3.1%P

SCC 13,000

Fresh 9/8/19

Bred 2/18/20, Due 11/24/20 to

200HO11287 Disc Jockey

Maverick Crush

12042760C 4/20 PTA +2037GTPI

+0.06%P +2.2PL +.7DPR 2.33SCS

+2.54T +1.57UDC +1.67FLC 98%R

Doorman X VG-85 Uno

Quality-Quest Dbl Cocoafire

6-05 VG-85 VEG++ 68857264

2-02 301 23700 3.4 797 3.0 706

3-01 339 30820 3.4 1052 3.3 1004

4-02 311 32370 2.9 925 3.1 1012

6-01 307 34750 3.8 1309 3.1 1084

7-01 269 23500 3.4 809 3.0 710

Lifetime 175810 3.4 5990 3.1 5433

Sire: Ronelee SS Durable*RC

2nd Dam:

Quality-Quest Sen Firecloud

GP-83 VEVG+

2-01 318 24220 3.2 777 3.1 743

3rd Dam:

Quality-Quest MrsI Fireeyes

VG-88 EVEVV

1-10 325 27590 4.1 1133 3.0 831

2-11 305 27830 3.5 966 3.1 875

4-01 347 34860 3.3 1151 3.1 1085

Lifetime 116830 4.6 4233 3.1 2608

4th Dam:

Quality-Quest Firecracker

GP-81 +GF++

2-01 298 18670 4.6 866 3.2 600

5th Dam:

Quality-Quest Firestick-TW

VG-87 VVVEV

5-00 362 26660 4.0 1079 3.0 808

6-03 331 26280 4.6 1219 3.0 789

6th Dam: (Pictured w/ Lot 1)

Quality-Quest Spitfire

EX-93,3E EEEEE

8-02 365 40120 3.9 1553 2.9 1144

10-03 305 33450 3.6 1216 2.6 879

Lifetime 279650 3.3 9348 2.8 7730

LOT 56 #2278

Quality-Quest JC Jellybean

3143410967 99%RHA-I

Born 9/24/18

Bred 12/18/19, Due 9/23/20 to

250HO12975 Pharo

Sire: Coyne-Farms Jacey CRI-ET

70541519 4/20 PTA +2393GTPI

+1352 +43F +3.2PL +2.1DPR

2.60SCS +.70T +.45UDC +.94FLC

Iota X Massey

Dam: Crush Candy (Sells as Lot 55)



Quality-Quest Durham Buzz VG-88 VEEUU

Lifetime 172930 4.1 7091 3.4 5914

(Gr'Dau. of Stingray below & same family as Lots 1-58)

LOT 57 #2354

Quality-Quest Caught Steely

3205871130 99%RHA-I
Born 2/16/20

Sire of Lot 57:

Larcrest Caught My Eye-ET

3141227793 4/20 PTA +2788GTPI
+1481M +84F +50P +2.6PL
+2.04T +1.91UDC +.84FLC 78%R
Hotline X VG-87 Octoberfest

2nd Dam:

**Quality-Quest Legend Swarm
VG-87 EVV+V**

2-04 305 23710 4.4 1035 3.3 790
4-03 305 29160 4.3 1242 3.3 974
5-07 305 31750 4.8 1509 3.4 1071
6-11 305 31560 4.9 1550 3.4 1076
Lifetime 136910 4.7 6416 3.4 4703

LOT 58 #2299

Quality-Quest Card Swoon

3143410988 99%RHA-I
Born 12/26/18

Sire of Lot 58:

View-Home Cardinals-ET

3130854061 4/20 PTA +2399GTPI
+.19% +45F +2P +2.6PL +.0DPR
+1.37T +1.64UDC +.51FLC 93%R
Yoder X GP-82 McCutchen

3rd Dam:

**Quality-Quest Beeline-ET
GP-84 VE+++**

2-01 305 26260 5.0 1307 2.8 739
3-04 305 28630 4.6 1305 2.7 782
4-08 305 29040 3.8 1101 3.0 859
6-02 305 32840 3.9 1267 3.0 977
Lifetime 164220 4.3 7020 3.0 4940

**Bred 11/30/19, Due 9/5/20 to
250HO12975 Pharo**

Dam of Lots 57 & 58:

Quality-Quest Mridn Shower

2-11 VG-85 VV+++ 3135480801
2-05 365 29000 4.9 1412 3.5 1010
Sire: Sully Hart Meridian-ET

4th Dam:

**Quality-Quest Stingray-ET
EX-92,5E EEEEE DOM**

6-05 305 33090 4.4 1273 2.9 831
8-04 305 31070 4.3 1350 2.8 877
Lifetime 293090 3.8 11186 3.0 8854

5th Dam: (Pictured w/ Lot 1)

**Quality-Quest Spitfire
EX-93,3E EEEEE**

8-02 365 40120 3.9 1553 2.9 1144
10-03 305 33450 3.6 1216 2.6 879
Lifetime 279650 3.3 9348 2.8 7730

LOT 59 #2187

Quality-Quest Mridian Twix

3-11 VG-88 VVVVE

3135480813 100%RHA-NA

Born 9/23/16

2-01 294 29550 3.8 1118 3.0 896

3-01 270 30560 3.7 1132 3.0 922 RIP

Last test- 102 lbs 3.2%F 2.8%P

SCC 62,000

Fresh 11/5/19

Bred 4/25/20, Due 1/30/21 to

200HO6480 Doorman

Sully Hart Meridian-ET

69951907 4/20 PTA +2262GTPI

+1947M +17F +38P 3.05SCS

+2.15T +1.47UDC -.38FLC 99%R

Domain X GP-83 DOM Planet

Quality-Quest Buxton Kitkat

4-06 GP-83 V+G++ 74265398

1-09 305 24740 3.2 791 3.0 742

3-03 305 26670 3.9 1032 3.1 835

Sire: Mye038 Buxton-ET

2nd Dam:

Quality-Quest Ross Katie

EX-92,2E EEVEE

1-11 289 23430 3.5 812 3.2 751

2-11 363 32950 3.0 978 3.2 1067

4-01 305 29460 3.4 1008 3.2 952

5-05 305 33220 3.4 1144 3.3 1086

6-09 329 35130 3.1 1077 3.1 1102

7-10 305 34640 3.5 1211 3.1 1065

Lifetime 217930 3.4 7421 3.2 7061

3rd Dam:

Quality-Quest Asp Cutie Pie

G-78 ++FFG

1-11 305 21160 3.2 673 3.2 670

4th Dam:

Quality-Quest Bond Seneca

EX-91,2E EEEVE

2-11 313 28240 3.9 1102 3.1 874

4-10 305 28690 2.8 790 2.8 849

6-07 305 30040 2.8 849 2.8 849

8-03 364 32860 2.8 910 2.9 950

Lifetime 256470 3.1 8007 3.0 7662

5th Dam:

Quality-Quest Outsid Sierra

VG-85 VEV++

3-03 340 29730 4.7 1385 3.1 909

4-05 305 26030 4.0 1030 3.1 795

Lifetime 101810 4.2 4280 3.1 3142

6th Dam:

Quality-Quest Mandel Senna

VG-86 VEV++

4-06 305 25240 3.6 919 3.1 779

LOT 60 #2288

Quality-Quest Scotch Tictac

3143410977 100%RHA-NA

Born 11/18/18

Bred 1/10/20, Due 10/16/20 to

7HO14734 Handsome

Sire: Westcoast Scotch-ET

12532147C 4/20 PTA +2531GTPI

+650M +48F +20P +3.7PL +.4DPR

+1.82T +1.97UDC +.88FLC 78%R

Montana X Supershot

Dam: Mridian Twix (Sells as Lot 59)

LOT 61 #2338

Quality-Quest Lmda Snickers

3205871114 100%RHA-NA

Born 11/5/19

Sire: Farnear Delta-Lambda-ET

3125993715 4/20 PTA +2701GTPI

+792M +45F +36P +3.8PL +.4DPR

+2.41T +2.65UDC +.89FLC 93%R

Delta X EX-91,2E Uno

Dam: Mridian Twix (Sells as Lot 59)

LOT 62 #2309

Quality-Quest LMD Karmelo

3205871085 100%RHA-NA

Born 3/25/19

Bred 7/21/20, Due 4/27/21 to

200HO10593 Alligator

Farnear Delta-Lambda-ET

3125993715 4/20 PTA +2701GTPI

+792M +45F +36P +3.8PL +.4DPR

+2.41T +2.65UDC +.89FLC 93%R

Delta X EX-91,2E Uno

Quality-Quest Kookie

3143410893

1-11 305 22320 4.4 992 3.3 738

Sire: Scientific B Defiant-ET*RC

2nd Dam:

Quality-Quest Ross Katie

EX-92,2E EEVEE

1-11 289 23430 3.5 812 3.2 751

2-11 363 32950 3.0 978 3.2 1067

4-01 305 29460 3.4 1008 3.2 952

5-05 305 33220 3.4 1144 3.3 1086

6-09 329 35130 3.1 1077 3.1 1102

7-10 305 34640 3.5 1211 3.1 1065

Lifetime 217930 3.4 7421 3.2 7061

3rd Dam:

Quality-Quest Asp Cutie Pie

G-78 ++FFG

1-11 305 21160 3.2 673 3.2 670

4th Dam:

Quality-Quest Bond Seneca

EX-91,2E EEEVE

2-11 313 28240 3.9 1102 3.1 874

4-10 305 28690 2.8 790 2.8 849

6-07 305 30040 2.8 849 2.8 849

8-03 364 32860 2.8 910 2.9 950

Lifetime 256470 3.1 8007 3.0 7662

5th Dam:

Quality-Quest Outsid Sierra

VG-85 VEV++

3-03 340 29730 4.7 1385 3.1 909

4-05 305 26030 4.0 1030 3.1 795

Lifetime 101810 4.2 4280 3.1 3142

6th Dam:

Quality-Quest Mandel Senna

VG-86 VEV++

4-06 305 25240 3.6 919 3.1 779

LOT 63 #2215

Quality-Quest Cntrl Shazaam

3-01 GP-82 +++++
 3143410904 100%RHA-NA
 Born 7/7/17
 1-10 365 29052 4.0 1148 2.9 849
 Last test- 78 lbs 3.7%F 3.1%P
 SCC 35,000
 Fresh 5/15/19
 Bred 2/18/20, Due 11/24/20 to
 200HO11287 Disc Jockey

JK Eder-I Control-ET
 11278908C 4/20 PTA +2050GTPI
 +233M +17F +.8PL 2.80SCS
 +1.27T +.63UDC +.65FLC 94%R
 Snowman X Bolton

Quality-Quest Alexan Shasta
 5-09 VG-85 VEEV+ 71595249
 1-11 291 20900 3.9 811 3.2 668
 2-11 316 27270 3.8 1037 3.1 847
 3-11 319 36640 3.7 1339 3.0 1105
 4-11 343 35680 4.0 1430 3.1 1098
 6-00 279 28710 4.2 1202 3.2 913
 Lifetime 149200 3.9 5819 3.1 4631
 Sire: Golden-Oaks ST Alexander-ET

LOT 64 #2318
Quality-Quest Lambda Wowza
 3205871094 100%RHA-NA
 Born 5/15/19
Sire: Farnear Delta-Lambda-ET
 3125993715 4/20 PTA +2701GTPI
 +792M +45F +36P +3.8PL +.4DPR
 +2.41T +2.65UDC +.89FLC 93%R
 Delta X EX-91,2E Uno
Dam: Shazaam (Sells as Lot 63)

2nd Dam:
Quality-Quest Deann Sheila
 VG-87 VVVVV
 2-01 305 22060 3.4 743 3.1 684
 4-06 305 26320 3.5 919 3.1 804
 5-09 305 24550 3.6 874 3.1 761
 7-02 305 21340 3.7 794 3.1 659
 Lifetime 116960 3.6 4182 3.1 3664

3rd Dam:
Quality-Quest Fi Sweetiepie
 EX-92,2E EEEEE
 5-02 336 24130 3.6 873 3.3 787
 7-09 352 24830 3.2 797 3.3 820
 Lifetime 133350 3.0 4057 3.2 4279

4th Dam:
Quality-Quest Bond Seneca
 EX-91,2E EEEVE
 2-11 313 28240 3.9 1102 3.1 874
 4-10 305 28690 2.8 790 2.8 849
 6-07 305 30040 2.8 849 2.8 849
 8-03 364 32860 2.8 910 2.9 950
 Lifetime 256470 3.1 8007 3.0 7662

5th Dam:
Quality-Quest Outsid Sierra
 VG-85 VEV++
 3-03 340 29730 4.7 1385 3.1 909
 4-05 305 26030 4.0 1030 3.1 795
 Lifetime 101810 4.2 4280 3.1 3142

6th Dam:
Quality-Quest Mandel Senna
 VG-86 VEV++
 4-06 305 25240 3.6 919 3.1 779

LOT 65 #2371

Quality-Quest Shake That

3205871147 99%RHA-I
 Born 6/15/20

Larcrest Caught My Eye-ET
 3141227793 4/20 PTA +2788GTPI
 +1481M +84F +50P +2.6PL
 +2.04T +1.91UDC +.84FLC 78%R
 Hotline X VG-87 Octoberfest

Quality-Quest KB Sharona
 3143410960
 Sire: Morningview McC Kingboy-ET

2nd Dam:
Quality-Quest Alexan Shasta
 VG-85 VEEV+
 1-11 291 20900 3.9 811 3.2 668
 2-11 316 27270 3.8 1037 3.1 847
 3-11 319 36640 3.7 1339 3.0 1105
 4-11 343 35680 4.0 1430 3.1 1098
 6-00 279 28710 4.2 1202 3.2 913
 Lifetime 149200 3.9 5819 3.1 4631

3rd Dam:
Quality-Quest Deann Sheila
 VG-87 VVVVV
 4-06 305 26320 3.5 919 3.1 804
 5-09 305 24550 3.6 874 3.1 761
 Lifetime 116960 3.6 4182 3.1 3664

4th Dam:
Quality-Quest Fi Sweetiepie
 EX-92,2E EEEEE
 5-02 336 24130 3.6 873 3.3 787
 7-09 352 24830 3.2 797 3.3 820
 Lifetime 133350 3.0 4057 3.2 4279

5th Dam:
Quality-Quest Bond Seneca
 EX-91,2E EEEVE
 2-11 313 28240 3.9 1102 3.1 874
 6-07 305 30040 2.8 849 2.8 849
 8-03 364 32860 2.8 910 2.9 950
 Lifetime 256470 3.1 8007 3.0 7662

6th Dam:
Quality-Quest Outsid Sierra
 VG-85 VEV++
 3-03 340 29730 4.7 1385 3.1 909
 Lifetime 101810 4.2 4280 3.1 3142

7th Dam:
Quality-Quest Mandel Senna
 VG-86 VEV++
 4-06 305 25240 3.6 919 3.1 779

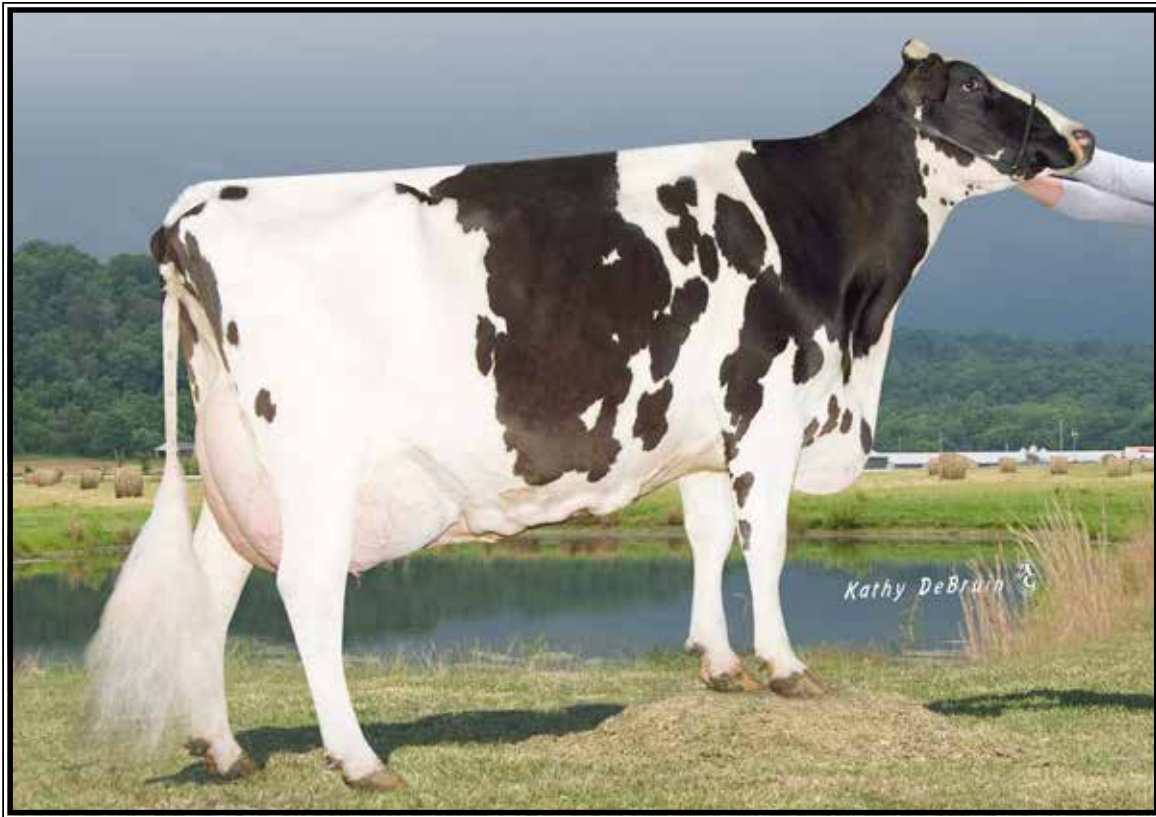

Quality-Quest Bond Odey EX-91 EEVVE

6-08 305 162840 3.7 6027 2.8 4631

(3rd Dam of Lot 66)

LOT 66 #2247

Quality-Quest Law Ohbaby-TW

2-07 VG-85 +++++V

3143410936 99%RHA-I

Born 1/28/18

1-10 236 19722 4.2 829 2.7 535 RIP

Last test- 91 lbs 3.9%F 2.7%P

SCC 23,000

Fresh 12/9/19

Bred 2/28/20, Due 12/4/20 to

97HO41774 Hotline

Donnandale Lawyer

12120055C 4/20 PTA +2270GTPI

+1141M -.07% +22F -.02% +29P

+2.67T +2.11UDC +.04FCL 81%R

Millenium X GP-84 Mascalse

Quality-Quest Acme Okeydoke

4-11 VG-86 VEE++ 71595264

2-02 290 20560 3.7 758 3.1 632

3-01 303 16740 3.8 637 3.3 559

4-02 347 33930 4.1 1379 3.0 1004

Sire: KHW Elm-Park Acme-ET

2nd Dam:

Quality-Quest Laurin Odot

VG-85 EEV++

2-04 305 29700 3.5 1030 2.8 843

3-09 278 30870 3.6 1122 2.9 887

4-09 305 29560 3.3 964 3.1 903

Lifetime 114550 3.5 3989 2.9 3374

3rd Dam: (Pictured above)

Quality-Quest Bond Odey

EX-91 EEVVE

4-08 290 26790 4.8 1296 2.7 719

5-07 276 25860 3.2 834 2.8 737

6-08 305 29230 3.2 945 2.9 843

Lifetime 162840 3.7 6027 2.8 4631

4th Dam:

Quality-Quest Emory Ortega

VG-85 VVVV+

3-03 333 27520 3.6 990 2.8 780

4-04 348 29070 3.6 1049 2.7 789

5th Dam:

Quality-Quest Hilite Orbit

VG-85 +E+++

6-07 342 22650 4.6 1053 3.2 717

Lifetime 110580 4.0 4478 3.1 3416

6th Dam:

Dye-Mond-D Elevation Oregano

VG-85 VVV+

8-05 305 23110 3.2 740 3.2 732

Lifetime 140740 3.3 4621 3.2 4531

LOT 67 #2053

Quality-Quest Acme Google

6-10 EX-90 EEVEV

71595287 99%RHA-I

Born 10/6/13

1-11 302 23320 2.8 658 3.4 791

2-11 350 36520 3.0 1103 3.3 1220

4-00 285 33110 3.5 1149 3.4 1113

4-11 281 27240 4.3 1173 3.8 1039

5-10 355 36633 4.1 1487 3.3 1203 inc.

LTD 156813 3.5 5570 3.4 5340

Last test- 75 lbs 5.1%F 3.8%P

SCC 62,000

Fresh 8/12/19

Bred 2/26/20, Due 12/2/20 to

507HO14734 Handsome (sexed)

KHW Elm-Park Acme-ET

61720218 4/20 PTA +1805GTPI

+ .04%F +.06%P +.69T +.73UDC

Talent X EX-95,2E DOM Durham

Quality-Quest Bkm Glisten

5-11 VG-88 EE+VV 68857259

2-00 305 16970 4.2 709 3.5 601

3-03 320 23800 3.5 844 3.5 838

4-03 303 35950 3.0 787 3.2 839

5-03 275 29720 3.9 1171 3.2 953

Lifetime 119970 3.8 4513 3.4 4041

Sire: De-Su 521 Bookem-ET

2nd Dam:

Quality-Quest Final Shimmer

GP-81 +VG+G

2-03 305 25370 3.0 770 3.1 781

LOT 68 #2277

Quality-Quest Drmn Gunilla

3143410966 99%RHA-I

Born 9/16/18

Bred 11/29/19, Due 9/4/20 to

566HO1306 Caught My Eye

Sire: Val-Bisson Doorman-ET

107281711C 4/20 PTA +2222GTPI

+ .11% +14F +10P +.3PL 2.66SCS

+2.59T +1.61UDC +1.04FLC 99%R

Bookem X EX-94 Shottle

Dam: Acme Google (Sells as Lot 67)

LOT 69 #2238

Quality-Quest Merid Galiant

2-10 VG-86 VV++V

3143410927 99%RHA-I

Born 10/16/17

2-01 241 21376 3.1 668 2.7 583 RIP

Last test- 81 lbs 3.2%F 2.7%P

SCC 16,000

Fresh 12/4/19

Bred 2/28/20, Due 12/4/20 to

7HO14734 Handsome

Sully Hart Meridian-ET

69951907 4/20 PTA +2262GTPI

+1947M +17F +38P 3.05SCS

+2.15T +1.47UDC -.38FLC 99%R

Domain X GP-83 DOM Planet

Quality-Quest Acme Google

6-10 EX-90 EEVEV 71595287

1-11 302 23320 2.8 658 3.4 791

2-11 350 36520 3.0 1103 3.3 1220

4-00 285 33110 3.5 1149 3.4 1113

4-11 281 27240 4.3 1173 3.8 1039

5-10 355 36633 4.1 1487 3.3 1203 inc.

Sire: KHW Elm-Park Acme-ET*RC

*She sells as Lot 67

2nd Dam:

Quality-Quest Bkm Glisten

VG-88 EE+VV

2-00 305 16970 4.2 709 3.5 601

3-03 320 23800 3.5 844 3.5 838

4-03 303 35950 3.0 787 3.2 839

5-03 275 29720 3.9 1171 3.2 953

Lifetime 119970 3.8 4513 3.4 4041

LOT 70 #2344

Quality-Quest CME Grandeur

3205871120 99%RHA-I

Born 12/4/19

Sire: Larcrest Caught My Eye-ET

3141227793 4/20 PTA +2788GTPI

+1481M +84F +50P +2.6PL

+2.04T +1.91UDC +.84FLC 78%R

Hotline X VG-87 Octoberfest

Dam: Galiant (Sells as Lot 69)



Ked Stormatic Julexxa EX-92,2E EEVVE

Lifetime 158390 3.8 5944 2.9 4559

(Dam of Lots 71 & 74 and 2nd Dam of Lots 72 & 73)

LOT 71 #2164

Quality-Quest Clark Jasmine

4-05 VG-87 VV+VV

3135480790 100%RHA-NA

Born 3/21/16

2-00 339 24420 4.6 1128 3.6 869

3-01 365 31012 4.6 1441 3.4 1051

Fresh 8/4/20

Dool-Leigh Goldwyn Clark-ET

62607425 4/20 PTA +1829GTPI

+ .02% +1.41T +.84UDC +.20FLC

Goldwyn X EX-92,2E DOM Outside

Quality-Quest DM Julexxa-ET

5-04 GP-84 VVV++ 71595237

1-11 282 20950 3.3 700 3.2 670

2-11 261 22160 3.4 755 3.3 733

3-09 297 29730 2.9 855 3.2 941

4-09 309 35000 3.5 1231 3.1 1098

5-09 307 30450 3.8 1155 3.3 994

6-11 327 34780 3.8 1319 3.2 1097

Lifetime 173070 3.5 6015 3.2 5533

Sire: Erbacres Damion

2nd Dam: (Pictured above)

Ked Stormatic Julexxa

EX-92,2E EEVVE

2-01 311 22400 3.7 833 2.9 641

3-01 305 30430 4.4 1341 2.8 855

4-07 305 31620 3.6 1137 2.7 854

6-02 305 32530 3.2 1056 2.8 911

Lifetime 158390 3.8 5944 2.9 4559

3rd Dam:

Ked Emory Julexxa-ET

EX-90,2E VEEVE

2-11 365 31500 3.2 1007 3.0 937

4-03 365 33640 3.2 1067 3.0 1022

5-05 365 38600 3.2 1219 2.9 1123

6-07 365 40200 3.1 1241 3.0 1203

Lifetime 178090 3.2 5704 3.0 5324

Mat. sisters:

Ked Duster Julienna-ET EX-94,3E

7-01 365 44030 3.8 1642 2.9 1320

Lifetime 249970 3.6 9088 3.2 7930

Ked Duster Juliemma-ET EX-92,2E

Lifetime 172560 3.4 5815 2.9 4986

4th Dam:

Ked Mark Justine

VG-88 VEE+ GMD-DOM

6-10 365 40980 4.0 1634 3.0 1242

Lifetime 323064 4.1 11331 3.2 10196

***Dam of Ked Juror**

5th Dam: Ked Sexation Jasmine

VG-86 VG-MS

1-11 365 27820 3.7 1019 2.8 753

Lifetime 119380 3.7 4361 2.9 3429

6th Dam: Ked Bootmaker Jamie

VG-88 VEEV

10-00 365 31660 3.4 1072 2.7 857

Lifetime 237470 3.3 7912 2.7 6495

7th Dam: Ked Marvex Jennifer

EX-91,2E EEEE DOM

5-11 365 30400 3.2 982 2.9 891

8th Dam: EX-90,3E w/147580M life

9th Dam: VG-86 GMD

10th Dam: VG w/ 148410M Life

11th Dam: VG-88

LOT 72 #2385

Quality-Quest Jamboree-TW

3205871161 99%RHA-I

Born 8/4/20

Sire: Mr D Apple Diamondback*RC

3013721049 4/20 PTA +1910GTPI

+ .05%F +2.43T +2.01UDC +1.34FLC

Doorman X EX-94,2E Talent

LOT 73 #2386

Quality-Quest Jolene-TW

3205871162 99%RHA-I

Born 8/4/20

Dam: Jasmine (Sells as Lot 71)

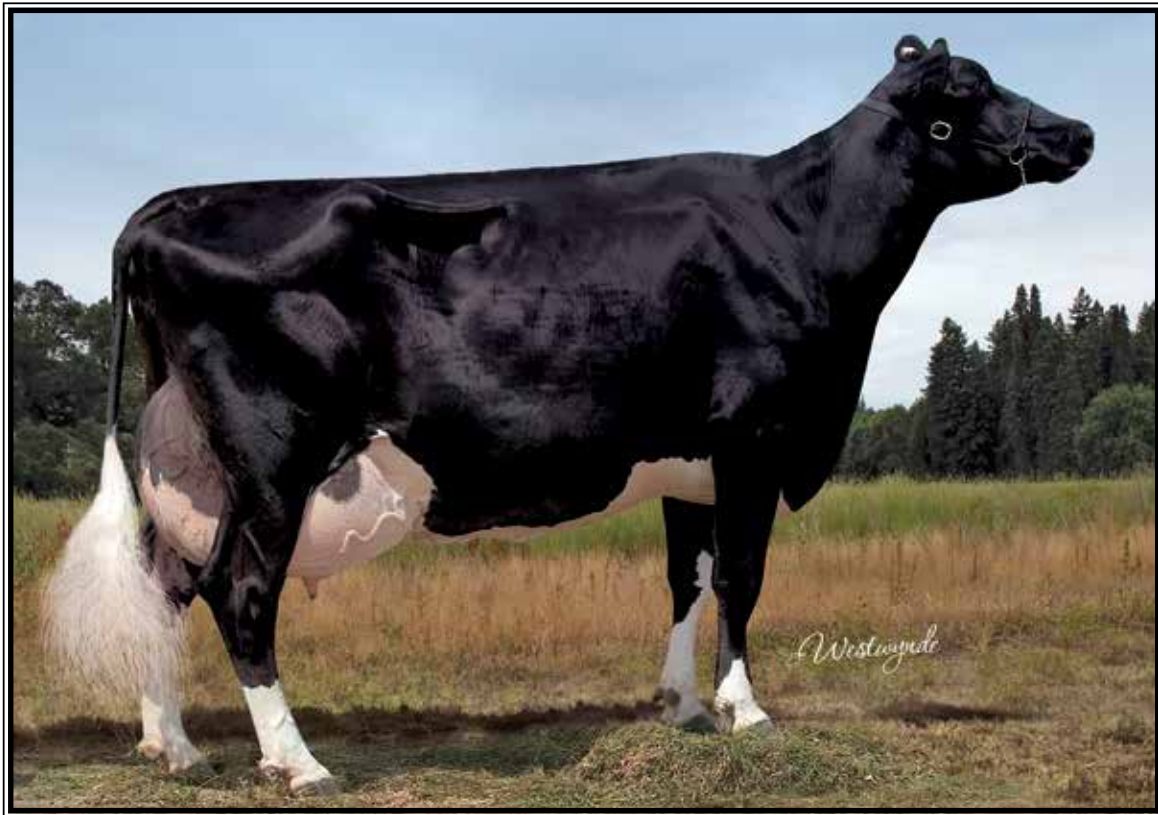

Ked Duster Julienna-ET EX-94,3E GMD-DOM

7-01 365 44030 3.8 1642 2.9 1320

(Same family as Lots 71-74)

LOT 74 #2372

Quality-Quest Denver Jillian

3205781148 99%RHA-I

Born 6/16/20

Brenland Denver

12074893 4/20 PTA +2197GTPI
+466M +.02% +23F +11P 2.85SCS
+2.99T +1.86UDC +.98FLC 78%R
High Octane X VG-87 Doorman

Quality-Quest DM Julexxa-ET

5-04 GP-84 VVV++ 71595237
1-11 282 20950 3.3 700 3.2 670
2-11 261 22160 3.4 755 3.3 733
3-09 297 29730 2.9 855 3.2 941
4-09 309 35000 3.5 1231 3.1 1098
5-09 307 30450 3.8 1155 3.3 994
6-11 327 34780 3.8 1319 3.2 1097
Lifetime 173070 3.5 6015 3.2 5533
Sire: Erbaces Damion

2nd Dam: (Pictured w/ lot 71)

Ked Stormatic Julexxa
EX-92,2E EEVVE
2-01 311 22400 3.7 833 2.9 641
3-01 305 30430 4.4 1341 2.8 855
4-07 305 31620 3.6 1137 2.7 854
6-02 305 32530 3.2 1056 2.8 911
Lifetime 158390 3.8 5944 2.9 4559

3rd Dam:

Ked Emory Julexxa-ET
EX-90,2E VEEVE
2-11 365 31500 3.2 1007 3.0 937
4-03 365 33640 3.2 1067 3.0 1022
5-05 365 38600 3.2 1219 2.9 1123
6-07 365 40200 3.1 1241 3.0 1203
Lifetime 178090 3.2 5704 3.0 5324

Mat. sisters:

Ked Duster Julienna-ET EX-94,3E
7-01 365 44030 3.8 1642 2.9 1320
Lifetime 249970 3.6 9088 3.2 7930
Ked Duster Juliemma-ET EX-92,2E
Lifetime 172560 3.4 5815 2.9 4986

4th Dam:

Ked Mark Justine
VG-88 VEE+ GMD-DOM
6-10 365 40980 4.0 1634 3.0 1242
Lifetime 323064 4.1 11331 3.2 10196
***Dam of Ked Juror**

5th Dam: Ked Sexation Jasmine
VG-86 VG-MS

1-11 365 27820 3.7 1019 2.8 753
Lifetime 119380 3.7 4361 2.9 3429

6th Dam: Ked Bootmaker Jamie
VG-88 VEEV

10-00 365 31660 3.4 1072 2.7 857
Lifetime 237470 3.3 7912 2.7 6495

7th Dam: Ked Marvex Jennifer
EX-91,2E EEEE DOM

5-11 365 30400 3.2 982 2.9 891

8th Dam: EX-90,3E w/147580M life

9th Dam: VG-86 GMD

10th Dam: VG w/ 148410M Life

11th Dam: VG-88



Whin-Way Durham Vicki EX-90,2E EEVVE

Lifetime 155800 3.0 4726 2.9 4529

(2nd Dam of Lot 75, 3rd Dam of Lot 76 & 77 and 4th Dam of Lot 78)

LOT 75 #2080

Quality-Quest Omega Minnie

6-02 VG-86 EV++V

71595314 99%RHA-I

Born 6/11/14

1-08 354 27000 3.9 1047 3.2 857

2-10 365 32395 4.2 1373 3.1 1019

4-06 306 31750 4.3 1361 2.9 922

5-06 233 25994 4.4 1135 2.9 760 RIP

Last test- 97 lbs 4.0%F 3.0%P

SCC 492,000

Fresh 12/12/19

Bred 5/10/20, Due 2/14/21 to

200HO10593 Alligator

Hartford Clark Omega-ET

70371940 4/20 PTA +2193GTPI

.26% +37F +.07%P +.9DPR 2.99SCS

+ .86T +.70UDC -.48FLC 94%R

Clark X VG-87 DOM Hill

Quality-Quest Revamp Vickey

4-01 F-70 F+G+P 71595244

1-11 305 25060 3.3 837 2.9 733

3-01 305 30700 3.0 929 2.9 892

Sire: Whittier-Farms Ravamp-ET

2nd Dam: (Pictured above)

Whin-Way Durham Vicki

EX-90,2E EEVVE

2-03 320 26820 3.4 901 2.9 791

3-04 305 29330 3.3 933 2.9 826

4-08 311 25450 3.6 910 2.9 732

5-08 305 30850 2.3 716 2.8 871

6-11 305 28170 2.8 798 2.8 782

Lifetime 155800 3.0 4726 2.9 4529

3rd Dam:

Lorawae Emory Valerie

GP-83 +VE++

2-02 305 20960 3.4 718 3.0 639

4th Dam:

Lorawae Highlight Violet

VG-87 +VV+E

3-00 343 25490 3.7 954 3.3 830

5-01 344 30540 4.2 1274 3.2 973

Lifetime 115540 3.9 4556 3.3 3758

LOT 76 #2346

Quality-Quest Pharo Value

3205871122 99%RHA-I

Born 12/12/19

Sire: Sandy-Valley J Pharo-ET

3014562176 4/20 PTA +2511GTPI

+746M +26F +38P +3.4PL 2.72SCS

+2.00T +1.69UDC +.05FLC 80%R

Jedi X EX-93,2E DOM Balisto

Dam: Minnie (Sells as Lot 75)

LOT 77 #2203

Quality-Quest Victory

3-04 GP-83 V++++
3143410892 99%RHA-I
Born 4/17/17
2-04 346 29658 4.4 1303 3.0 883 RIP
Last test- 70 lbs 3.9%F 3.0%P
SCC 13,000
Fresh 8/21/19
Bred 2/27/20, Due 12/3/20 to
507HO14734 Handsome (sexed)

Sully Hart Meridian-ET

69951907 4/20 PTA +2262GTPI
+1947M +17F +38P 3.05SCS
+2.15T +1.47UDC -.38FLC 99%R
Domain X GP-83 DOM Planet

Quality-Quest Omega Minnie

6-02 VG-86 EV++V 71595314
1-08 354 27000 3.9 1047 3.2 857
2-10 365 32395 4.2 1373 3.1 1019
4-06 306 31750 4.3 1361 2.9 922
5-06 233 25994 4.4 1135 2.9 760 RIP
Last test- 97 lbs 4.0%F 3.0%P
Sire: Hartford Clark Omega-ET

*She sells as Lot 75

2nd Dam:

Quality-Quest Revamp Vickey F-70

1-11 305 25060 3.3 837 2.9 733
3-01 305 30700 3.0 929 2.9 892

3rd Dam: (Pictured w/ Lot 75)

Whin-Way Durham Vicki

EX-90,2E EEVVE
2-03 320 26820 3.4 901 2.9 791
3-04 305 29330 3.3 933 2.9 826
4-08 311 25450 3.6 910 2.9 732
5-08 305 30850 2.3 716 2.8 871
6-11 305 28170 2.8 798 2.8 782
Lifetime 155800 3.0 4726 2.9 4529

4th Dam:

Lorawae Emory Valerie

GP-83 +VE++
2-02 305 20960 3.4 718 3.0 639

5th Dam:

Lorawae Highlight Violet

VG-87 +VV+E
3-00 343 25490 3.7 954 3.3 830
5-01 344 30540 4.2 1274 3.2 973
Lifetime 115540 3.9 4556 3.3 3758

LOT 78 #2326
Quality-Quest Reign Amazing
3205871102 99%RHA-I
Born 8/21/19 4/20 PTA +2404PTPI
Sire: Peak AccelReign-ET
3131131506 4/20 PTA +2668GTPI
+1666M +62F +49P +1.7PL 2.99SCS
+2.23T +1.87UDC +1.09FLC 87%R
Monterey X Mogul
Dam: Victory (Sells as Lot 77)

LOT 79 #284

Whin-Way Goldchip Val

4-07 GP-81 V+VFV
3128831063 100%RHA-NA
Born 6/15/15
2-01 341 28200 4.1 1155 3.0 842
3-02 312 27450 3.9 1071 3.1 854
4-02 337 31495 4.1 1282 2.8 889
DRY COW

Bred 12/1/19, Due 9/6/20 to
7HO12587 Diamondback*RC

Mr Chassity Gold Chip-ET

140145553 4/20 PTA +1748GTPI
+1.52T +1.28UDC +1.21FLC 99%R
Goldwyn X EX-92 GMD Shottle

Whin-Way Jed Victoria

5-02 VG-88 VVVVE 142266290
2-06 301 21710 3.7 793 3.3 727
3-06 305 22090 4.0 885 3.4 741
4-06 305 22260 3.1 690 3.3 725

Sire: Juniper Rotate Jed-ET

2nd Dam:

Whin-Way Durham Vanessa

3rd Dam:

Lorawae Emory Valerie

GP-83 +VE++
2-02 305 20960 3.4 718 3.0 639

4th Dam:

Lorawae Highlight Violet

VG-87 +VV+E
3-00 343 25490 3.7 954 3.3 830
5-01 344 30540 4.2 1274 3.2 973
Lifetime 115540 3.9 4556 3.3 3758

LOT 80 #2325
Quality-Quest Lockheed Iris
3205871101 99%RHA-I
Born 8/21/19 4/20 PTA +2404PTPI
Sire: Vekis Dg Lockheed-ET
3131131506 4/20 PTA +2611GTPI
+1100M +.08% +66F +32P 2.87SCS
+2.12T +2.28UDC +.63FLC 83%R
AltaSpring X Meridian
Dam: Goldchip Val (Sells as Lot 79)

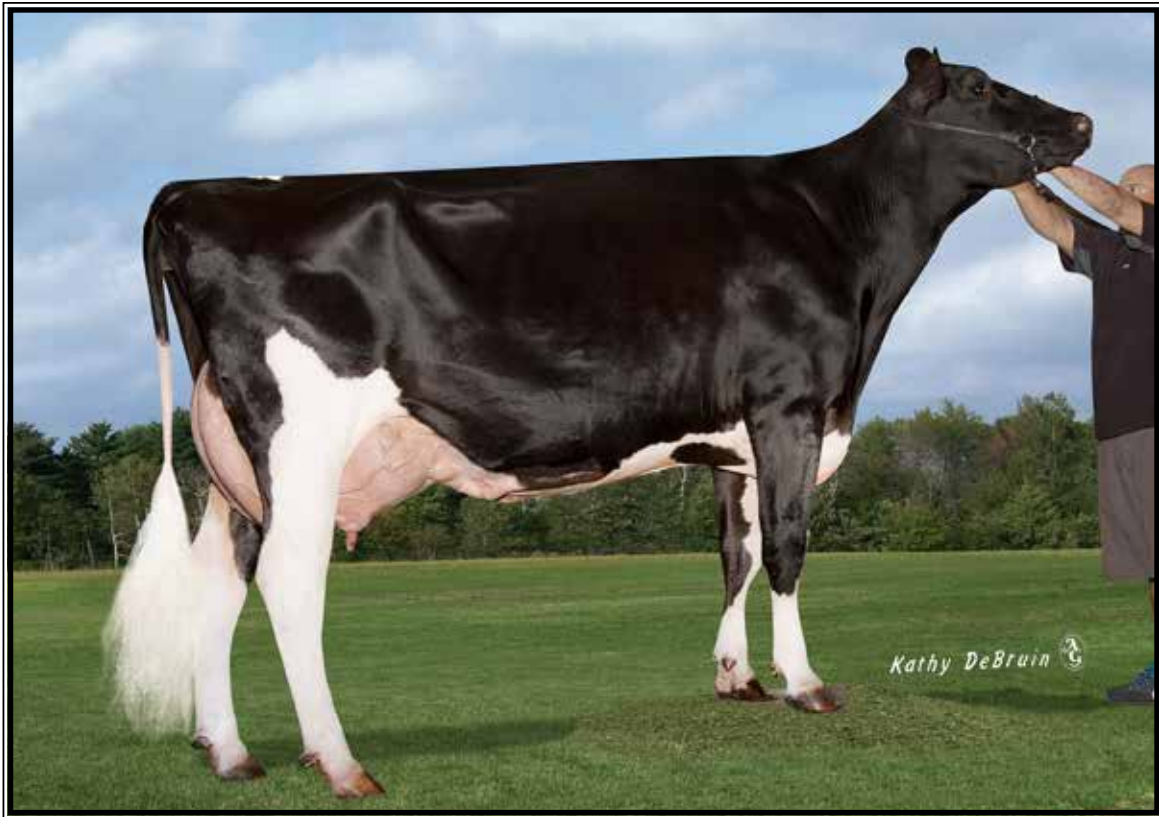

JJ-Beaver Bigtime Sara EX-92,2E EEVEE

Lifetime 146290 3.9 5743 3.4 4936
(2nd or 3rd Dam of Lots 81-85)

LOT 81 #2206

Quality-Quest M Sugarcookie

3-03 GP-83 ++G++
3143410895 99%RHA-I
Born 5/26/17
1-10 348 23760 5.2 1235 3.7 877
3-00 64 4909 5.6 237 3.1 152 RIP
Last test- 64 lbs 4.6%F 2.7%P
SCC 13,000
Fresh 5/29/20

View-Home Monterey-ET

69087180 4/20 PTA +2475GTPI
+147M +.08% +28F +21P +2.6PL
+2.33T +2.02UDC +1.15FLC 99%R
McCutchen X VG-87 DOM Robust

Quality-Quest DP Sugababy*RC

6-10 EX-90 EEVEV 71595271
2-01 311 19120 4.6 889 3.8 723
3-00 345 28080 4.2 1171 3.7 1043
4-02 365 29646 4.9 1452 3.8 1109
5-04 365 26244 5.3 1391 3.0 1077
6-06 290 25698 4.9 1247 3.8 920
Lifetime 130223 4.8 6230 3.8 5032
Sire: Bumenfeld De Prince-RED-ET

LOT 82 #2312

Quality-Quest Snickerdoodle

3205871088 99%RHA-I
Born 4/21/19
Bred 6/17/20, Due 3/24/21 to
200HO3913 Unix

Sire: Westcoast Scotch-ET

12532147C 4/20 PTA +2553GTPI
+650M +48F +20P +3.7PL +.4DPR
+1.82T +1.97UDC +.88FLC 78%R
Montana X Supershot

Dam: Sugarcookie (Sells as Lot 81)

**2nd Dam: (Pictured above)
JJ-Beaver Bigtime Sara
EX-92,2E EEVEE**

2-00 318 23650 3.8 908 3.5 822
3-00 316 22810 3.9 882 3.5 787
4-01 286 28110 4.0 1137 3.4 942
5-00 305 27650 3.4 930 3.2 882
6-05 302 26150 4.4 1142 3.3 861
Lifetime 146290 3.9 5743 3.4 4936

**3rd Dam:
JJ-Beaver Bolton Sally**

**4th Dam:
Velvet-View-KJ Stella-ET
VG-88 EEEV+**
4-10 343 27670 4.6 1268 3.4 952
5-11 345 28110 4.5 1256 3.3 933
Lifetime 122720 4.2 5210 3.4 4147

**5th Dam:
Sher-Est Prelude Sweet-ET
EX-92 EEEEE GMD-DOM**
4-07 365 33700 5.1 1723 3.4 1138
6-01 365 29820 4.3 1288 3.3 994
Lifetime 134240 4.5 6099 3.4 4592

**6th Dam:
Sher-Est S-Wind Saturday-ET
EX-90 VEEVE GMD-DOM**
4-04 365 41420 4.6 1914 3.0 1261

**7th Dam:
Eng-Our-Acres Mark Sandy
EX-91 EEEEE GMD-DOM**
4-01 365 35010 4.0 1408 3.0 1065
5-05 365 38940 3.9 1508 2.9 1148
Lifetime 131861 4.1 5471 3.2 4231

**8th Dam:
Buena-Vista Tony Sandra
EX-91,2E EEEEE DOM**
Lifetime 125290 3.7 4681 3.0 3320

**9th Dam:
Buena-Vista Riley Sandy
EX-90 VEVE**
4-04 365 24860 3.4 853

10th Dam: VG-87 VVEV

LOT 83 #2227

Quality-Quest Ly Silhouette

3-00 GP-83 +++++

3143410916 99%RHA-I

Born 8/31/17

2-03 240 23490 3.5 825 2.8 657 RIP

Last test- 81 lbs 2.9%F 2.8%P

SCC 13,000

Fresh 12/5/19

Bred 4/27/20, Due 2/1/21 to

551HO3855 Moovin*RC

Zimmerview Wonka Loyola-P*RC

73926711 4/20 PTA +2187GTPI

+1313M +23F +28P +1.08T +2.11UDC

Wonka X EX-90 DOM Mogul

Quality-Quest CC Skittles

4-02 GP-83 VV+GV 74265407

2-04 305 28270 3.7 1046 3.2 900

3-09 350 32920 4.0 1301 3.2 1054

Sire: Larcrest Cancun-ET

2nd Dam: (Pictured w/ Lot 81)

JJ-Beaver Bigtime Sara

EX-92,2E EEEVEE

2-00 318 23650 3.8 908 3.5 822

3-00 316 22810 3.9 882 3.5 787

4-01 286 28110 4.0 1137 3.4 942

5-00 305 27650 3.4 930 3.2 882

6-05 302 26150 4.4 1142 3.3 861

Lifetime 146290 3.9 5743 3.4 4936

3rd Dam:

JJ-Beaver Bolton Sally

4th Dam:

Velvet-View-KJ Stella-ET

VG-88 EEEV+

5-11 345 28110 4.5 1256 3.3 933

Lifetime 122720 4.2 5210 3.4 4147

5th Dam:

Sher-Est Prelude Sweet-ET

EX-92 EEEEE GMD-DOM

4-07 365 33700 5.1 1723 3.4 1138

6-01 365 29820 4.3 1288 3.3 994

Lifetime 134240 4.5 6099 3.4 4592

6th Dam:

Sher-Est S-Wind Saturday-ET

EX-90 VEEVE GMD-DOM

4-04 365 41420 4.6 1914 3.0 1261

7th Dam:

Eng-Our-Acres Mark Sandy

EX-91 EEEE GMD-DOM

5-05 365 38940 3.9 1508 2.9 1148

Lifetime 131861 4.1 5471 3.2 4231

8th Dam:

Buena-Vista Tony Sandra

EX-91,2E EEEE DOM

Lifetime 125290 3.7 4681 3.0 3320

9th Dam:

Buena-Vista Riley Sandy

EX-90 VEVE

4-04 365 24860 3.4 853

10th Dam: VG-87 VVEV

LOT 84 #2345
Quality-Quest Rager Siri*RC
 3205871121 99%RHA-I
 Born 12/5/19
Sire: Ri-Val-Re Rager-RED-ET
 72353457 4/20 PTA +2512GTPI
 +643M +45F +31P +4.8PL +.1DPR
 +1.48T +.49UDC +1.33FLC 98%R
 Relief-P X VG-88 DOM Observer
Dam: Silhouette (Sells as Lot 83)

LOT 85 #2314

Quality-Quest Lckheed Spice

3205871090 99%RHA-I

Born 5/2/19

Vekis DG Lockheed-ET

NLD730628479 4/20 PTA +2611GTPI

+1100M +66F +32P +1.9PL 2.87SCS

+2.12T +2.28UDC +.63FLC 83%R

AltaSpring X Meridian

Quality-Quest Sugarplum

4-02 VG-85 VV++V 74265409

1-11 333 23190 4.8 1119 3.8 881

2-11 318 23350 5.1 1199 3.9 906

Sire: Trifecta Observ Soprano-ET

2nd Dam:

Quality-Quest DP Sugababy*RC

EX-90 EEEVEE

2-01 311 19120 4.6 889 3.8 723

3-00 345 28080 4.2 1171 3.7 1043

4-02 365 29646 4.9 1452 3.8 1109

5-04 365 26244 5.3 1391 3.0 1077

6-06 290 25698 4.9 1247 3.8 920

Lifetime 130223 4.8 6230 3.8 5032

3rd Dam: (Pictured w/ Lot 81)

JJ-Beaver Bigtime Sara

EX-92,2E EEEVEE

4-01 286 28110 4.0 1137 3.4 942

6-05 302 26150 4.4 1142 3.3 861

Lifetime 146290 3.9 5743 3.4 4936

4th Dam: JJ-Beaver Bolton Sally

5th Dam:

Velvet-View-KJ Stella-ET

VG-88 EEEV+

5-11 345 28110 4.5 1256 3.3 933

Lifetime 122720 4.2 5210 3.4 4147

6th Dam:

Sher-Est Prelude Sweet-ET

EX-92 EEEEE GMD-DOM

4-07 365 33700 5.1 1723 3.4 1138

Lifetime 134240 4.5 6099 3.4 4592

7th Dam:

Sher-Est S-Wind Saturday-ET

EX-90 VEEVE GMD-DOM

4-04 365 41420 4.6 1914 3.0 1261

8th Dam: Eng-Our-Acres Mark Sandy

EX-91 EEEE GMD-DOM

5-05 365 38940 3.9 1508 2.9 1148

Lifetime 131861 4.1 5471 3.2 4231

9th Dam: Buena-Vista Tony Sandra

EX-91,2E EEEE DOM

Lifetime 125290 3.7 4681 3.0 3320

10th Dam: Buena-Vista Riley Sandy

EX-90 VEVE

4-04 365 24860 3.4 853

11th Dam: VG-87 VVEV



Sellcrest No Rachel-RED EX-94,3E EEEEE GMD

Lifetime 237230 4.2 10009 3.2 7567 ~ *All-American R&W 4yr-old 1999

(Descendants sell as Lots 86-91)

LOT 86 #2126

Bar-B-Hills Anah Rebel-RED

4-06 GP-82 ++G++

74265413 100%RHA-NA

Born 7/19/15

1-10 324 22280 4.7 1045 3.4 764

2-10 365 29226 4.8 1395 3.4 986

4-01 339 25814 4.8 1242 3.2 833 RIP

Last test- 64 lbs 4.6%F 3.2%P

SCC 230,000

Fresh 8/28/19

Bred 3/3/20, Due 12/8/20 to

14HO14464 Reeve-RED

KHW Anahiem-ET*RC

142006450 4/20 PTA +2098GTPI

+1.16%F +.02%P +2.5PL +3.0DPR

+1.46T +1.89UDC +1.32FLC 96%R

Numero Uno X EX-95,2E Durham

Pine-Tree Razer 1983-RED-ET*PO

72220626

2-00 359 21010 3.8 800 3.3 686

Sire: Sandy-Valley Colt P-RED-TW

2nd Dam:

SRP Absolute R12040-RED-ET VG-85 VVVE+

3-00 318 30090 4.2 1275 3.6 1096

4-01 305 28240 4.2 1189 3.7 1052

5-05 305 26450 4.2 1105 3.5 933

6-08 223 23220 3.9 897 3.4 779

Lifetime 118210 4.1 4891 3.6 4234

3rd Dam: (Pictured w/ Lot 88)

Indianhead Rub Rosa-RED-ET

EX-90 VE+VE

3-08 365 30060 3.7 1127 3.5 1044

4th Dam: (Pictured above)

Sellcrest No Rachel-RED

EX-94,3E EEEEE GMD

3-11 365 38300 4.2 1614 3.1 1184

5-03 365 38200 4.2 1611 3.2 1241

6-11 365 34590 4.2 1469 3.2 1101

8-07 365 35630 4.4 1581 3.2 1124

Lifetime 237230 4.2 10009 3.2 7567

*All-American R&W 4yr-old 1999

*Res. Gr Champ Int'l R&W '99 & '02

5th Dam: Clover-Mist Regina-RED-ET

EX-92,2E EEEEE DOM

6-01 365 32320 4.2 1359 3.6 1157

Lifetime 128340 4.6 5946 3.6 4599

6th Dam: Augys Rose Regal-RED-ET

EX-90,2E VVEE

4-07 351 23550 4.9 1157 3.4 791

Lifetime 102830 4.9 5022 3.3 3432

7th Dam: D-R-A August

EX-96,4E EEEEE DOM

8-05 365 27460 4.3 1187 3.2 871

Lifetime 190200 4.4 8281 3.3 4457

*Nom. All-American Aged Cow 1986

*All-Wisconsin Aged Cow 1987

8th Dam:

D-R-A Ideal Precious Leader EX-90,2E

7-06 358 20090 3.9 787 3.4 765

9th Dam:

D-R-A Princess Lad Leader EX-90,3E

9-05 305 19160 4.2 809

LOT 87 #2328

Quality-Quest Rage Revive-RED

3205871104 99%RHA-I

Born 8/28/19

Sire: Ri-Val-Re Rager-RED-ET

72353457 4/20 PTA +2512GTPI

+643M +45F +31P +4.8PL +.1DPR

+1.48T +.49UDC +1.33FLC 98%R

Relief-P X VG-88 DOM Observer

Dam: Rebel-RED (Sells as Lot 86)

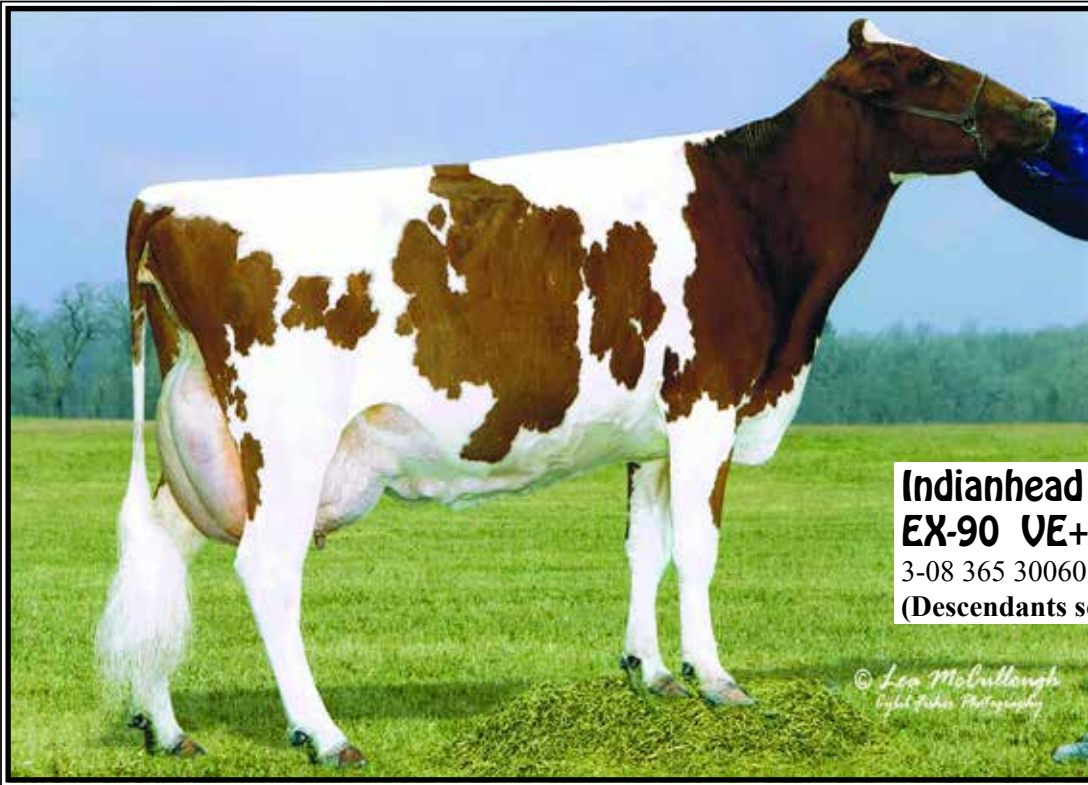

**Indianhead Rub Rosa-RED-ET
EX-90 VE+VE**

3-08 365 30060 3.7 1127 3.5 1044
(Descendants sell as Lots 86-91)

LOT 88 #2260

Bar-B-Hills L Runway-RED

2-02 GP-80 G+G++
3143410949 99%RHA-I
Born 6/7/18
1-09 144 14302 3.7 525 2.8 397 RIP
Last test- 97 lbs 3.2%F 2.7%P
SCC 71,000
Fresh 3/10/20

LOT 89 #2208

Bar-B-Hills DP Radiant-RED

3-02 GP-83 +++++
3143410897 99%RHA-I
Born 6/4/17
1-11 304 23360 4.3 1009 3.2 754
2-11 72 7449 3.2 242 2.8 211 RIP
Last test- 97 lbs 3.4%F 2.7%P
SCC 15,000 Fresh 5/21/20
Bred 7/28/20 to
507H12587 Diamondback*RC (sexed)

Sire of Lot 88:

Zimmerview Wonka Loyola-P*RC
73926711 4/20 PTA +2187GTPI
+1313M +23F +28P +1.08T +2.11UDC
Wonka X EX-90 DOM Mogul

Sire of Lot 89:

Blumenfeld De Prince-RED-ET
69404886 4/20 PTA +2007GTPI
+135M +16F +.4DPR 3.08SCS
+1.41T +.33UDC +1.25FLC 98%R
Destry X VG-86 DOM Toystory

Dam of Lots 88 & 89:

Bar-B-Hills Anah Rebel-RED
4-06 GP-82 ++G++ 74265413
1-10 324 22280 4.7 1045 3.4 764
2-10 365 29226 4.8 1395 3.4 986
4-01 339 25814 4.8 1242 3.2 833 RIP
Sire: KHW Anaheim-ET*RC
*She sells as Lot 86

2nd Dam:

Pine-Tree Razer 1983-RED-ET*PO
2-00 359 21010 3.8 800 3.3 686

3rd Dam:

SRP Absolute R12040-RED-ET
VG-85 VVVE+
3-00 318 30090 4.2 1275 3.6 1096
4-01 305 28240 4.2 1189 3.7 1052
Lifetime 118210 4.1 4891 3.6 4234

4th Dam: (Pictured above)

Indianhead Rub Rosa-RED-ET
EX-90 VE+VE
3-08 365 30060 3.7 1127 3.5 1044

5th Dam: (Pictured w/ Lot 86)

Sellcrest No Rachel-RED
EX-94,3E EEEEE GMD
3-11 365 38300 4.2 1614 3.1 1184
5-03 365 38200 4.2 1611 3.2 1241
6-11 365 34590 4.2 1469 3.2 1101
8-07 365 35630 4.4 1581 3.2 1124
Lifetime 237230 4.2 10009 3.2 7567

*All-American R&W 4yr-old 1999

*Res. Gr Champ Int'l R&W '99 & '02

6th Dam:

Clover-Mist Regina-RED-ET
EX-92,2E EEEEE DOM
6-01 365 32320 4.2 1359 3.6 1157
Lifetime 128340 4.6 5946 3.6 4599

7th Dam:

Augys Rose Regal-RED-ET
EX-90,2E VVEE
4-07 351 23550 4.9 1157 3.4 791
Lifetime 102830 4.9 5022 3.3 3432

8th Dam:

D-R-A August
EX-96,4E EEEEE DOM
8-05 365 27460 4.3 1187 3.2 871
Lifetime 190200 4.4 8281 3.3 4457
*Nom. All-American Aged Cow 1986
*All-Wisconsin Aged Cow 1987

9th Dam:

D-R-A Ideal Precious Leader EX-90,2E
7-06 358 20090 3.9 787 3.4 765

10th Dam:

D-R-A Princess Lad Leader EX-90,3E
9-05 305 19160 4.2 809

LOT 90 #2316

Quality-Quest Rage Rascal-RED

3205871092 99%RHA-I
Born 5/7/19
Bred 7/21/20, Due 4/27/21 to
14HO144464 Reeve-RED

Sire: Ri-Val-Re Rager-RED-ET

72353457 4/20 PTA +2512GTPI
+643M +45F +31P +4.8PL +.1DPR
+1.48T +.49UDC +1.33FLC 98%R
Relief-P X VG-88 DOM Observer

Dam: Radiant-RED (Sells as Lot 89)

LOT 91 #2283

Bar-B-Hills Guth Rhonda

3143410972 99%RHA-I
Born 10/28/18

**Bred 11/30/19, Due 9/5/20 to
566HO1290 Ton of Fun**

Fustead Goldwyn Guthrie-ET
137191143 4/20 PTA +1974GTPI
+1.73T +1.31UDC +.79FLC 99%R
Goldwyn X EX-90 DOM Blitz

Bar-B-Hills DB Rattler-TW*RC
3135480803
2-03 129 7790 4.2 325 3.6 281
Sire: Mr D Apple Diamondback*RC

9th Dam:
D-R-A Ideal Precious Leader EX-90,2E
7-06 358 20090 3.9 787 3.4 765
10th Dam:
D-R-A Princess Lad Leader EX-90,3E
9-05 305 19160 4.2 809

2nd Dam:
Pine-Tree Razer 1983-RED-ET*PO
2-00 359 21010 3.8 800 3.3 686

3rd Dam:
SRP Absolute R12040-RED-ET
VG-85 VVVE+
3-00 318 30090 4.2 1275 3.6 1096
4-01 305 28240 4.2 1189 3.7 1052
Lifetime 118210 4.1 4891 3.6 4234

4th Dam: (Pictured w/ Lot 88)
Indianhead Rub Rosa-RED-ET
EX-90 VE+VE
3-08 365 30060 3.7 1127 3.5 1044

5th Dam: (Pictured w/ Lot 85)
Sellcrest No Rachel-RED
EX-94,3E EEEEE GMD
3-11 365 38300 4.2 1614 3.1 1184
5-03 365 38200 4.2 1611 3.2 1241
6-11 365 34590 4.2 1469 3.2 1101
8-07 365 35630 4.4 1581 3.2 1124
Lifetime 237230 4.2 10009 3.2 7567

**All-American R&W 4yr-old 1999*
**Res. Gr Champ Int'l R&W '99 & '02*

6th Dam:
Clover-Mist Regina-RED-ET
EX-92,2E EEEEE DOM
6-01 365 32320 4.2 1359 3.6 1157
Lifetime 128340 4.6 5946 3.6 4599

7th Dam:
Augys Rose Regal-RED-ET
EX-90,2E VVEE
4-07 351 23550 4.9 1157 3.4 791
Lifetime 102830 4.9 5022 3.3 3432

8th Dam:
D-R-A August
EX-96,4E EEEE DOM
8-05 365 27460 4.3 1187 3.2 871
Lifetime 190200 4.4 8281 3.3 4457
**Nom. All-American Aged Cow 1986*
**All-Wisconsin Aged Cow 1987*

LOT 92 #2185

Bar-B-Hills DB Pristine-RED

3-04 VG-85 V+VVV
3135480811 99%RHA-I

Born 9/14/16

1-09 293 20810 4.5 934 3.4 707

2-08 365 29402 4.6 1357 3.3 965

DRY COW

**Bred 1/11/20, Due 10/17/20 to
507HO14477 Warrior-RED (sexed)**

Sire of Lot 92:

Mr D Apple Diamondback*RC
3013721049 4/20 PTA +1910GTPI
+.05%F +2.43T +2.01UDC +1.34FLC
Doorman X EX-94,2E Talent

Sire of Lot 93:

Luck-E Adonis-RED-ET
69989444 4/20 PTA +1774GTPI
+272M +1.00T +1.12UDC +.73FLC
Larson X EX-94,3E Advent

Dam of Lots 92 & 93:

Bar-B-Hills De Princess-RED
2-09 G-76 G+GGG 71595292
1-10 312 23470 3.8 894 3.5 812
2-10 364 39220 4.2 1662 3.4 1333
Sire: Blumenfeld De Prince-RED-ET

LOT 93 #2141

Bar-B-Hills Ad Precise-RED

4-11 GP-84 VV+G+
74265428 100%RHA-NA

Born 9/8/15

1-10 243 18200 4.3 776 3.2 590

2-09 295 27050 4.3 1170 3.4 923

3-08 305 27990 4.5 1256 3.4 938

4-10 365 31710 4.6 1445 3.2 1026

Fresh 7/30/20

2nd Dam:
Bar-B-Hills J Precious-RED G-75
2-00 305 22020 3.4 754 3.1 674
3-03 244 18900 3.7 707 2.9 551

3rd Dam:
Bar-B-Hills LHA Pashon-RED
VG-86 V+VVV
4-03 305 29410 3.3 978 3.0 870
5-05 305 29520 3.1 914 3.0 898

4th Dam:
Bar-B-Hills Bouquet-RED
VG-87 VV++V
5-09 365 35410 3.8 1354 3.1 1107
7-02 365 29490 3.9 1142 3.0 885
Lifetime 179180 3.7 670 3.2 5671

5th Dam:
Bar-B-Hills Bonita-RED
VG-89 EE++V
3-04 365 24750 3.9 974 3.2 799
5-09 343 25200 3.9 977 3.1 790
Lifetime 140350 3.9 5416 3.3 4564

6th Dam:
Bar-B-Hills Bonne B-Lincoln*RC
VG-87 EEE++
7-04 319 25930 4.2 1078 3.2 838
8-03 365 26370 3.9 1035 3.3 867
Lifetime 178550 4.1 7266 3.3 5928

7th Dam:
Muddy-Lane Triple Brandi-RED
EX-90,2E VEVEE
7-07 365 29280 3.6 1045 3.2 923
Lifetime 278460 3.6 10131 3.1 8624

LOT 94 #2381

Bar-B-Hills Paradise-RED-TW

3205871157 99%RHA-I

Born 7/30/20

LOT 95 #2262

Bar-B-Hills DB Precision*RC

2-02 GP-81 ++G++

3143410951 99%RHA-I

Born 6/17/18

1-10 106 7458 4.4 329 3.1 232 RIP

Last test- 75 lbs 3.9%F 3.0%P

SCC 13,000

Fresh 4/27/20

Bred 8/17/20 to

507HO15023 Analyst-RED (sexed)

Mr D Apple Diamondback*RC

3013721049 4/20 PTA +1910GTPI

+ .05%F +2.43T +2.01UDC +1.34FLC

Doorman X EX-94,2E Talent

Bar-B-Hills Ad Precise-RED

4-11 GP-84 VV+G+ 74265428

1-10 243 18200 4.3 776 3.2 590

2-09 295 27050 4.3 1170 3.4 923

3-08 305 27990 4.5 1256 3.4 938

4-10 365 31710 4.6 1445 3.2 1026

Sire: Luck-E Adonis-RED-ET

*She sells as Lot 93

2nd Dam:

Bar-B-Hills De Princess-RED

G-76 G+GGG

1-10 312 23470 3.8 894 3.5 812

2-10 364 39220 4.2 1662 3.4 1333

3rd Dam:

Bar-B-Hills J Precious-RED G-75

2-00 305 22020 3.4 754 3.1 674

4th Dam:

Bar-B-Hills LHA Pashon-RED

VG-86 V+VVV

4-03 305 29410 3.3 978 3.0 870

5-05 305 29520 3.1 914 3.0 898

5th Dam:

Bar-B-Hills Bouquet-RED

VG-87 VV++V

5-09 365 35410 3.8 1354 3.1 1107

7-02 365 29490 3.9 1142 3.0 885

Lifetime 179180 3.7 670 3.2 5671

6th Dam:

Bar-B-Hills Bonita-RED

VG-89 EE++V

3-04 365 24750 3.9 974 3.2 799

5-09 343 25200 3.9 977 3.1 790

Lifetime 140350 3.9 5416 3.3 4564

7th Dam:

Bar-B-Hills Bonne B-Lincoln*RC

VG-87 EEE++

7-04 319 25930 4.2 1078 3.2 838

8-03 365 26370 3.9 1035 3.3 867

Lifetime 178550 4.1 7266 3.3 5928

8th Dam:

Muddy-Lane Triple Brandi-RED

EX-90,2E VEEVEE

7-07 365 29280 3.6 1045 3.2 923

Lifetime 278460 3.6 10131 3.1 8624

LOT 96 #2217

Bar-B-Hills FA Paradise-RED

2-06 G-78 GFGG+

3143410906 100%RHA-NA

Born 7/12/17

1-09 365 24537 4.8 1184 3.4 842

DRY COW

Bred 12/7/19, Due 9/12/20 to

566HO1280 George-RED

Sweet-Peas Real Fantasy-RED

69234146 4/20 PTA +1722GTPI

+ .11%F +.11%P -.54T +.15FLC 95%R

Reality-RED X EX-94,2E Mr Burns

Bar-B-Hills Ad Precise-RED

4-11 GP-84 VV+G+ 74265428

1-10 243 18200 4.3 776 3.2 590

2-09 295 27050 4.3 1170 3.4 923

3-08 305 27990 4.5 1256 3.4 938

4-10 365 31710 4.6 1445 3.2 1026

Sire: Luck-E Adonis-RED-ET

*She sells as Lot 93

2nd Dam:

Bar-B-Hills De Princess-RED

G-76 G+GGG

1-10 312 23470 3.8 894 3.5 812

2-10 364 39220 4.2 1662 3.4 1333

3rd Dam:

Bar-B-Hills J Precious-RED G-75

2-00 305 22020 3.4 754 3.1 674

4th Dam:

Bar-B-Hills LHA Pashon-RED

VG-86 V+VVV

4-03 305 29410 3.3 978 3.0 870

5-05 305 29520 3.1 914 3.0 898

5th Dam:

Bar-B-Hills Bouquet-RED

VG-87 VV++V

5-09 365 35410 3.8 1354 3.1 1107

7-02 365 29490 3.9 1142 3.0 885

Lifetime 179180 3.7 670 3.2 5671

6th Dam:

Bar-B-Hills Bonita-RED

VG-89 EE++V

3-04 365 24750 3.9 974 3.2 799

5-09 343 25200 3.9 977 3.1 790

Lifetime 140350 3.9 5416 3.3 4564

7th Dam:

Bar-B-Hills Bonne B-Lincoln*RC

VG-87 EEE++

7-04 319 25930 4.2 1078 3.2 838

8-03 365 26370 3.9 1035 3.3 867

Lifetime 178550 4.1 7266 3.3 5928

8th Dam:

Muddy-Lane Triple Brandi-RED

EX-90,2E VEEVEE

7-07 365 29280 3.6 1045 3.2 923

Lifetime 278460 3.6 10131 3.1 8624

LOT 97 #2317

Bar-B-Hills Rge Prisca-RED

3205871093 99%RHA-I

Born 5/7/19

Sire: Ri-Val-Re Rager-RED-ET

72353457 4/20 PTA +2512GTPI

+643M +45F +31P +4.8PL +.1DPR

+1.48T +.49UDC +1.33FLC 98%R

Relief-P X VG-88 DOM Observer

Dam: Paradise-RED (Sells as Lot 96)



Starmark Reality Ritzy-RED GP-83

3-11 357 34030 4.8 1640 3.4 1149

(Dam of Lots 98 & 99 and 2nd Dam of Lot 100)

LOT 98 #2349

Bar-B-Hills Awe Right-RED

3205871125 100%RHA-NA
Born 12/22/19

Sire of Lot 98:

Luck-E Awesome-RED

72186769 4/20 PTA +1375GTPI
+2.08T +3.25UDC +.88FLC 98%R
Absolute X EX-94,3E Advent

2nd Dam:

Starmark Charge Rah Rah-RED

3rd Dam:

Ms Starmark Renita-RED-ET

4th Dam:

**Carrousel Talnt Riley-RED-ET
VG-89 EVEVE**

2-04 365 28740 4.6 1313 3.2 907

LOT 99 #2235

Bar-B-Hills Lyla Reba-RED

2-10 GP-82 ++G++
3143410924 99%RHA-I
Born 10/15/17

Sire of Lot 99:

Zimmerview Wonka Loyola-P*RC

73926711 4/20 PTA +2187GTPI
+1313M +23F +28P +1.08T +2.11UDC
Wonka X EX-90 DOM Mogul

5th Dam:

**Stelbro Renita Ranger-RED
EX-94,3E EEEEE**

4-02 365 29259 3.9 1155 2.9 861
7-04 365 29760 3.9 1168 2.9 868

**All-American R&W Aged Cow 2001*

**Unanimous All-Am R&W 4yr-old 1998*

**All-American R&W Sr 2yr-old 1996*

**All-American R&W Winter Yrlng 1995*

1-09 313 26596 4.2 1112 3.0 801

2-09 16 1008 3.6 36 3.3 33 RIP

Last test- 78 lbs 3.2%F 2.9%P

SCC 187,000

Fresh 7/16/20

Dam of Lots 98 & 99:

Starmark Reality Ritzy-RED

5-01 GP-83 VV++G 143311359

1-10 304 20060 3.8 772 3.3 660

2-10 332 26130 4.2 1108 3.4 884

3-11 357 34030 4.8 1640 3.4 1149

Sire: Hurtgen-Vue Reality-RED

(Pictured above)

6th Dam:

**Stelbro Enhancer Ripple-RED
EX-4E-CAN**

7-02 365 31504 4.6 1440 3.3 1027
9-05 365 31552 4.5 1413 3.2 1011

Lifetime 202165 4.5 9112 3.4 6868

7th Dam:

Stelbro Regal Rene EX-3E-CAN

8-09 364 21874 4.1 893 3.7 805

Lifetime 134725 3.9 5190 3.4 4619

8th Dam:

Stelbro Astro Starbrite VG-CAN

2-03 365 20401 3.6 741

9th Dam:

Longstate Star VG-CAN

4-03 292 17996 4.3 778

LOT 100 #2378

Bar-B-Hills BD Rhonda-RED

3205871154 99%RHA-I
Born 7/16/20

Sire: Mr D Apple Diamondback*RC

3013721049 4/20 PTA +1910GTPI

+0.05%F +2.43T +2.01UDC +1.34FLC

Doorman X EX-94,2E Talent

Dam: Reba-RED (Sells as Lot 99)

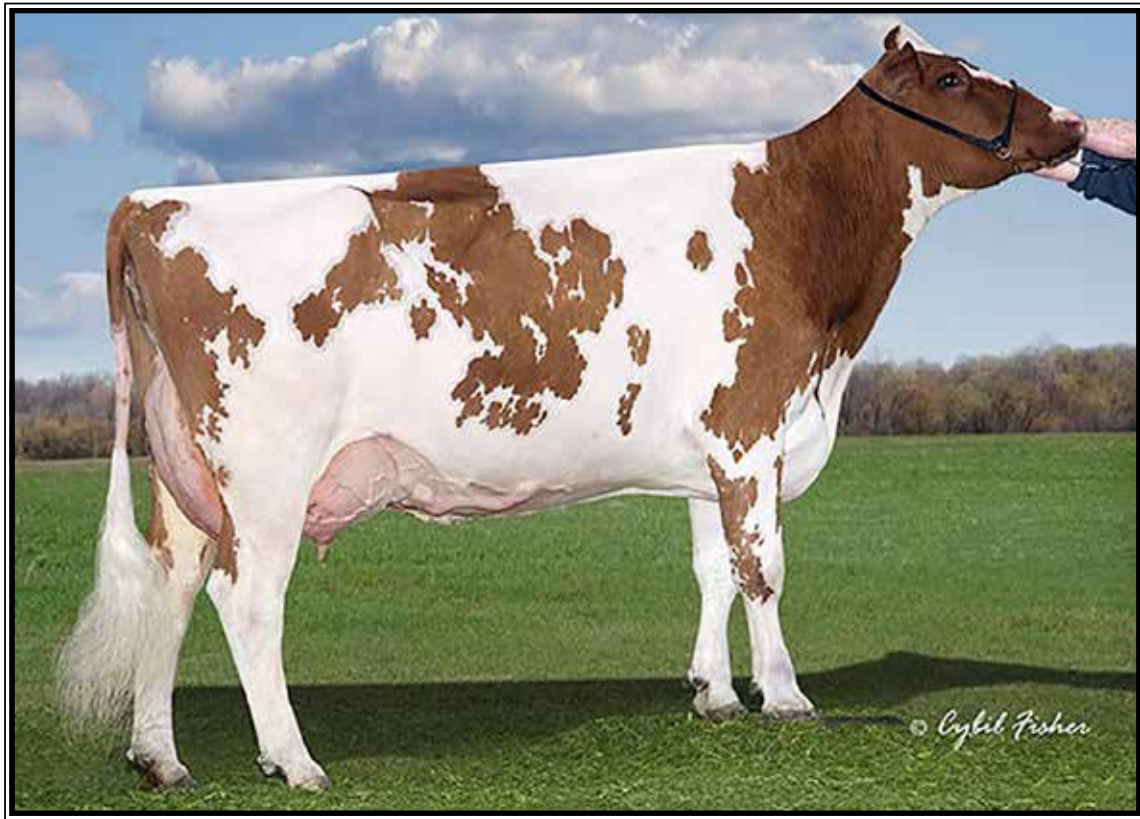

MD-Valleyvue Scarlet-RED-ET EX-91 EEE+E

4-02 305 35850 4.6 1640 3.3 1173

(3rd Dam of Lot 101)

LOT 101 #2292

Bar-B-Hills Card Brittany

3143410981 99%RHA-I
Born 12/4/18

**Bred 12/19/19, Due 9/24/20 to
250HO14197 Capitol**

View-Home Cardinals-ET

3130854061 4/20 PTA +2399GTPI
+1.19% +45F +2P +2.6PL +.0DPR
+1.37T +1.64UDC +.51FLC 93%R
Yoder X GP-82 McCutchen

O-C-E-C Armni Starlight-ET*RC

3137617421
Sire: Mr Apples Armani-ET*RC

2nd Dam:

**Kingsmill Scenic-RED-ET
EX-90 EEE+E**

2-03 365 27830 3.1 876 3.2 890
3-05 169 18050 3.5 630 3.2 582

3rd Dam: (Pictured above)

**MD-Valleyvue Scarlet-RED-ET
EX-91 EEE+E**

4-02 305 35850 4.6 1640 3.3 1173
Lifetime 113420 3.9 4446 3.1 3572

4th Dam:

**B-Brook R Marker Scarlet *RC
EX-91,2E EEVVV**

3-08 365 28550 3.1 897 3.1 883
5-03 365 31970 3.2 1028 3.0 960
Lifetime 103880 3.2 3334 3.1 3173

5th Dam:

**Tri-Sec-HD Starlit-RED-ET
EX-90 EVEEV**

3-10 365 30050 3.2 953 2.9 880
8-05 365 28950 3.5 1011 2.8 801
Lifetime 170980 3.4 5850 2.9 4990

6th Dam:

**SFL Enhancer Sharmaine *RC
EX-92 EEEE**

2-02 365 29410 3.7 1076 3.4 996
3-05 365 33470 3.6 1221 3.4 1139

7th Dam:

**Stokey Fagin Scarlet-RED-ET
EX-94,3E EEEE GMD-DOM**

6-05 365 50840 3.8 1937 3.4 1733
Lifetime 126640 3.8 4847 3.4 4333

8th Dam:

**C Continental Scarlet-RED
EX-95,3E GMD**

6-08 365 30540 4.1 11246 3.0 917

*Res. All-Am 4yr-old 1982

*Res. All-Am Aged Cow 1984

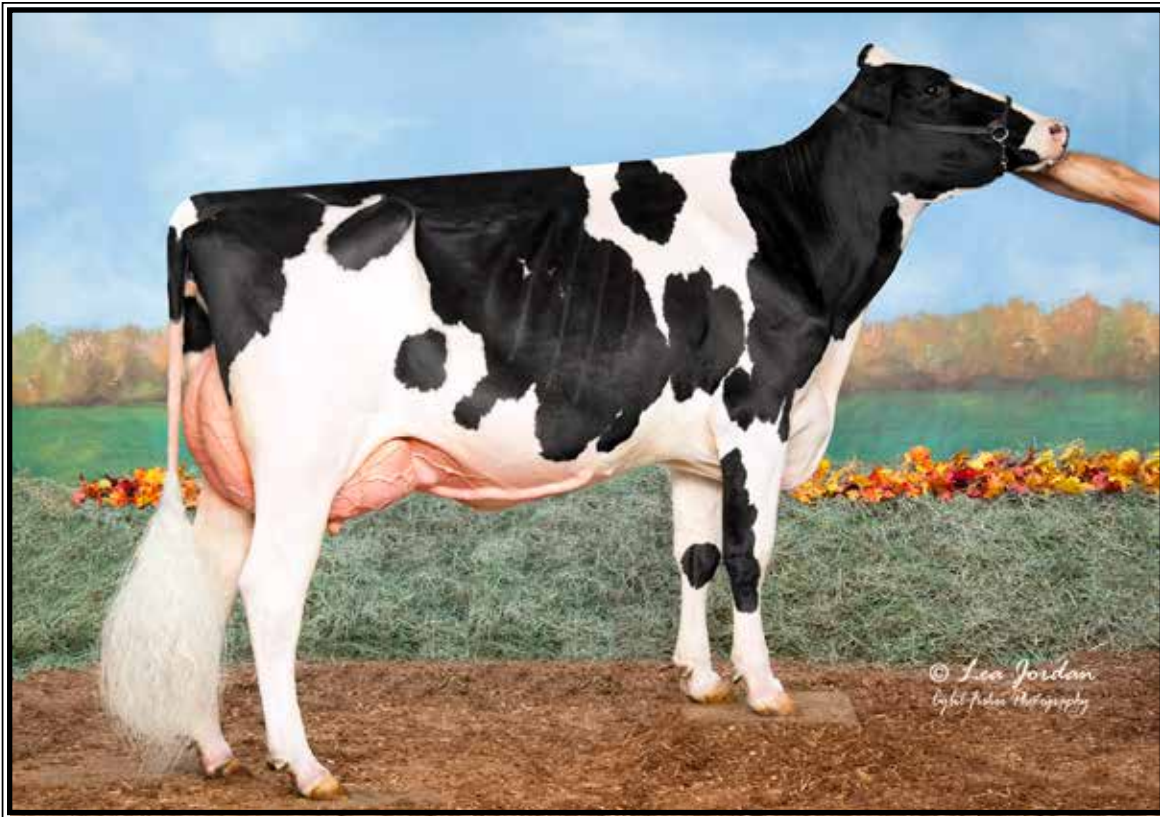

Quality-Quest Mcutn Sunbake EX-90 EVEVE

**1st Jr 3yr-old M-E Fall Nat'l 2019*

(Dam of Lot 102)

LOT 102 #2327

Quality-Quest Arom Sundance

3205871103 99%RHA-I

Born 8/27/19

Westcoast Aromas-ET

3140986599 4/20 PTA +2636GTPI
+1307M +67F +49P +529MS +3.0PL
+1.43T +.72UDC +.13FLC 78%R
Harmony X Monterey

Quality-Quest Mcutn Sunbake

4-01 EX-90 EVEVE 3135480800
2-02 274 22440 4.5 1003 3.4 766
3-01 339 30538 4.1 1237 3.1 935
Sire: De-Su Bkm McCutchen 1174-ET
(Pictured above)

**1st Jr 3yr-old M-E Fall Nat'l 2019*

2nd Dam:

Quality-Quest Gthre Sunclad

GP-80 ++F+G
1-09 305 23750 4.3 1017 3.3 793

3rd Dam:

Quality-Quest Suncatcher

GP-83 +V+++
1-11 305 25460 3.8 969 3.3 839
3-02 305 27120 4.0 1089 3.3 890

4th Dam:

Quality-Quest Gln Sunstruck

VG-88 +V+VE
4-04 305 28200 4.0 1135 3.5 1000
5-07 365 36420 3.8 1369 3.5 1278
Lifetime 162020 3.7 6074 3.4 5507

5th Dam: (Pictured w/ Lot 103)

Quality-Quest Mich Sunlight

EX-90 EEEEEV
5-00 305 28230 3.2 915 3.3 943
6-06 325 30230 3.7 1118 3.3 989
Lifetime 166090 3.5 5786 3.3 5487

6th Dam:

Quality-Quest F Sunbeam-ET

GP-84 VV+++
4-10 321 27380 3.1 862 3.3 896
Lifetime 120690 3.4 4046 3.3 4024

7th Dam:

Quality-Quest Drm Sunset-ET

8th Dam:

Quality-Quest Seras Twilite

EX-90,2E EEEEEV
4-03 305 26880 3.5 932 3.1 845
5-07 305 26590 3.3 883 3.2 852
Lifetime 127280 3.3 4155 3.2 4092



Quality-Quest Mich Sunlight EX-90 EEEEE

Lifetime 166090 3.5 5786 3.3 5487

(5th Dam of Lot 102 and same family as Lots 103 & 104)

LOT 103 #2138

Quality-Quest G Sundrench

5-00 EX-90 EEVVE

74265425 100%RHA-NA

Born 8/23/15

2-03 334 27510 4.6 1261 3.6 983

3-03 305 25710 4.7 1209 3.6 915

4-03 232 24139 4.6 1114 3.2 775 RIP

Last test- 86 lbs 4.5%F 3.3%P

SCC 13,000

Fresh 12/13/19

Bred 7/22/20, Due 4/28/21 to

551HO3898 Admiral

Fustead Goldwyn Guthrie-ET

137191143 4/20 PTA +1974GTPI

+1.73T +1.31UDC +.79FLC 99%R

Goldwyn X EX-90 DOM Blitz

Quality-Quest Dlx Sundial

2-00 G-75 GFGGG 71595294

1-08 129 7020 4.2 292 3.4 329

Sire: Ronelee Deluxe-ET

2nd Dam:

Quality-Quest Shtl Sunjoy

GP-81 VVV+G

1-10 353 24230 3.3 805 3.4 822

3-00 334 27870 3.4 950 3.5 962

4-01 214 20530 3.2 664 3.3 672

3rd Dam:

Quality-Quest Fin Suntan-ET

VG-88 EEE++

2-11 347 27100 3.5 940 3.4 919

4-00 305 29080 2.8 802 3.3 970

5-08 350 36650 2.9 1072 3.3 1208

6-09 305 30980 3.0 919 3.3 1019

Lifetime 165680 3.1 5216 3.4 5651

4th Dam:

Quality-Quest Drm Sunset-ET

5th Dam:

Quality-Quest Seras Twilite

EX-90,2E EEEEE

2-03 300 19040 3.1 585 3.3 630

3-03 305 22940 3.3 761 3.1 720

4-03 305 26880 3.5 932 3.1 845

5-07 305 26590 3.3 883 3.2 852

6-08 305 17980 2.3 414 3.2 578

Lifetime 127280 3.3 4155 3.2 4092

LOT 104 #2347
Quality-Quest CME Sunny-D
 3205871123 99%RHA-I
 Born 12/13/19
Sire: Larcrest Caught My Eye-ET
 3141227793 4/20 PTA +2788GTPI
 +1481M +84F +50P +2.6PL
 +2.04T +1.91UDC +.84FLC 78%R
 Hotline X VG-87 Octoberfest
Dam: Sundrench (Sells as Lot 103)



Quality-Quest Durham Sands VG-87 VVV+U

3-09 305 25740 3.1 791 3.0 781

(4th Dam of Lots 105, 106 & 108 and 5th Dam of Lot 107)

LOT 105 #2319

Quality-Quest Light Beacon

3205871095 99%RHA-I

Born 5/27/19

Bred 6/23/20, Due 3/30/21 to

599HO0005 History

Sire of Lot 105:

Westcoast Lighthouse-ET

12283286C 4/20 PTA +2537GTPI

+298M +34F +16P +3.5PL +1.9DPR

+1.71T +2.28UDC +.56FLC 79%R

AltaSpring X X Distinction

2nd Dam:

Quality-Quest Legend Sadie G-75

1-11 361 27790 3.2 878 3.3 916

3-00 358 34430 3.2 1104 3.2 1112

4-02 321 34720 3.1 1085 3.3 1137

5-02 328 40100 3.1 1258 3.1 1232

Lifetime 160710 3.2 5103 3.2 5114

LOT 106 #2265

Quality-Quest Mrdn Sparkle

3143410954 99%RHA-I

Born 6/23/18

1-11 43 3287 3.3 107 2.4 80 RIP

Last test- 86 lbs 3.0%F 2.3%P

SCC 373,000

Fresh 6/19/20

Bred 8/16/20 to 250HO12961 Doc

Sire of Lot 106:

Sully Hart Meridian-ET

69951907 4/20 PTA +2262GTPI

+1947M +17F +38P 3.05SCS

+2.15T +1.47UDC -.38FLC 99%R

Domain X GP-83 DOM Planet

3rd Dam:

Quality-Quest Grd Sandblast

VG-88 VEV+E

3-03 305 27240 3.6 981 3.0 820

4-05 305 26690 3.3 885 3.2 845

5-06 305 33680 2.4 793 3.0 1010

6-10 305 32440 2.5 795 3.1 992

Lifetime 178720 2.7 4841 3.1 5609

Dam of Lots 105 & 106:

Quality-Quest Beamer Shine

3135480805

1-10 295 22700 4.1 924 3.3 759

Sire: Pol Butte Mc Beemer-ET

4th Dam: (Pictured above)

Quality-Quest Durham Sands

VG-87 VVV+V

2-10 348 25860 2.8 723 3.2 824

3-09 305 25740 3.1 791 3.0 781

LOT 107 #2375

Quality-Quest Darwn Supreme

3205871151 99%RHA-I

Born 6/19/20

Sire: **Siemers Darwin-ET**

3141495129 4/20 PTA +2689GTPI

+510M +.14% +60F +29P +3.7PL

+ .9DPR +1.84T +2.24UDC +.63FLC

Superhero X Silver

Dam: Sparkle (Sells as Lot 106)

5th Dam:

Quality-Quest Drmtc Sandra

VG-86 VV++V

3-04 304 23860 3.7 887 2.9 693

4-04 319 25670 3.1 796 2.9 752

LOT 108 #2221

Quality-Quest CH Sandstone

2-06 GP-83 ++G++

3143410910 99%RHA-I

Born 7/30/17

2-01 311 27125 4.6 1247 3.2 873

DRY COW

Bred 12/17/19, Due 9/22/20 to

250HO14605 Tropic

Webb-Vue McCutchn Chrome-ET

72850444 4/20 PTA +2292GTPI

+1595M +46F +36P 2.98SCS

+2.70T +1.31UDC +1.47FLC 97%R

McCutchen X VG-88 DOM Sanchez

Quality-Quest Dst Sandpiper

71595321

2-00 335 27250 4.3 1163 3.5 965

Sire: Scientific Destry-ET*RC

2nd Dam:

Quality-Quest Legend Sadie G-75

1-11 361 27790 3.2 878 3.3 916

3-00 358 34430 3.2 1104 3.2 1112

4-02 321 34720 3.1 1085 3.3 1137

5-02 328 40100 3.1 1258 3.1 1232

Lifetime 160710 3.2 5103 3.2 5114

3rd Dam:

Quality-Quest Grd Sandblast

VG-88 VEV+E

3-03 305 27240 3.6 981 3.0 820

4-05 305 26690 3.3 885 3.2 845

5-06 305 33680 2.4 793 3.0 1010

6-10 305 32440 2.5 795 3.1 992

Lifetime 178720 2.7 4841 3.1 5609

4th Dam: (Pictured w/ Lot 104)

Quality-Quest Durham Sands

VG-87 VVV+V

2-10 348 25860 2.8 723 3.2 824

3-09 305 25740 3.1 791 3.0 781

5th Dam:

Quality-Quest Drmtc Sandra

VG-86 VV++V

3-04 304 23860 3.7 887 2.9 693

4-04 319 25670 3.1 796 2.9 752

LOT 109 #2329

Quality-Quest LH Airborne

3205871105 99%RHA-I

Born 8/28/19

Sire of Lot 109:

Vekis DG Lockheed-ET

730628479 4/20 PTA +2611GTPI

+1100M +.08% +66F +32P +1.9PL

+2.12T +2.28UDC +.63FLC 83%R

AltaSpring X Meridian

LOT 110 #2234

Quality-Quest MI Apprentice

2-10 VG-85 ++++V

3143410923 99%RHA-I

Born 10/8/17

1-09 304 21750 4.4 960 3.2 704

Fresh 8/7/20

Sire of Lot 110:

Mr Donalynn Millennium-ET

72518591 4/20 PTA +2222GTPI

+1368M +19F +26P 3.12SCS

+2.61T +1.84UDC +.88FLC 97%R

McCutchen X VG-86 DOM Hero

Dam of Lots 109 & 110:

Quality-Quest Clark Appeal

5-01 VG-85 +VG+V 74265402

1-08 320 25700 4.1 1052 3.2 810

2-09 274 22790 4.5 1026 3.3 747

3-08 288 26410 4.3 1129 3.4 905

4-07 245 21870 4.3 931 3.3 714

Sire: Dool-Leigh Goldwyn Clark-ET

2nd Dam:

Quality-Quest Dusk Aqua

VG-85 VEEV+

1-09 285 21170 3.2 685 3.1 662

2-08 329 31120 3.1 1085 3.1 1072

3-09 361 39200 3.2 1262 3.1 1221

4-11 289 34360 3.8 1303 3.2 1108

5-10 271 31660 3.8 1192 3.2 1002

Lifetime 157510 3.4 5301 3.2 5010

LOT 111 #2387

Quality-Quest CME Amen

3205871163 99%RHA-I

Born 8/7/20

Sire: Larcrest Caught My Eye-ET

3141227793 4/20 PTA +2788GTPI

+1481M +84F +50P +2.6PL

+2.04T +1.91UDC +.84FLC 78%R

Hotline X VG-87 Octoberfest

Dam: Apprentice (Sells as Lot 110)

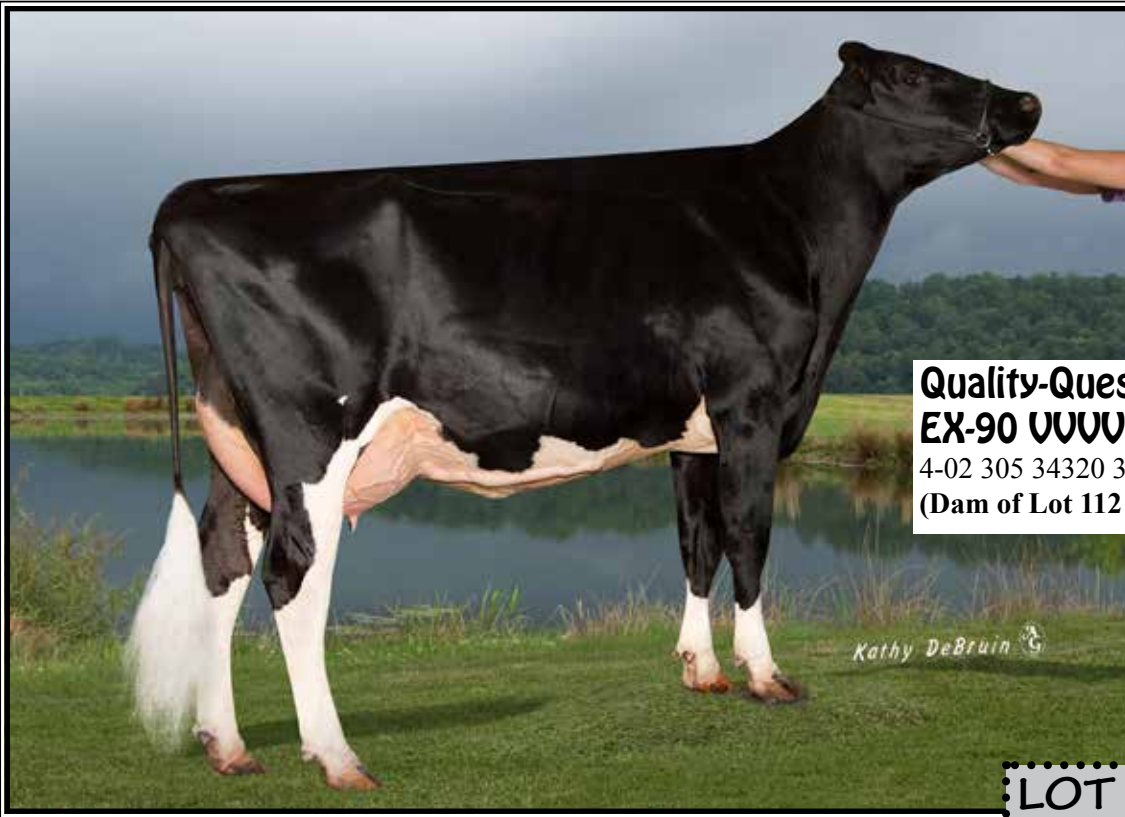

**Quality-Quest Drbl Fantzie
EX-90 VVVVE**

4-02 305 34320 3.3 1123 3.2 1101
(Dam of Lot 112 and 2nd Dam of Lots 113 & 114)

Kathy DeBruin

LOT 112 #2190

Quality-Quest Flawless-ET

3-08 GP-84 VVGG+
3135480816 99%RHA-NA
Born 12/30/16
1-10 365 30486 3.8 1147 2.9 883
3-04 65 7899 3.9 312 2.8 220 RIP
Last test- 129 lbs 3.3%F 2.4%P
SCC 373,000
Fresh 5/28/20
Bred 8/12/20 to
507HO13839 Tatoo (sexed)

Sully Hart Meridian-ET

69951907 4/20 PTA +2262GTPI
+1947M +17F +38P 3.05SCS
+2.15T +1.47UDC -.38FLC 99%R
Domain X GP-83 DOM Planet

Quality-Quest Drbl Fantzie

4-03 EX-90 VVVVE 68857257
2-02 292 24250 3.6 877 3.2 769
3-00 341 29150 3.7 1074 3.5 1029
4-02 305 34320 3.3 1123 3.2 1101
5-03 305 31180 3.4 1055 3.1 965
7-00 305 25030 3.7 919 3.3 825
Lifetime 173300 3.6 6276 3.3 5758
Sire: Ronelee SS Durable*RC
(Pictured above)

LOT 113 #2367

Quality-Quest HD Flip Flop

3205871143 99%RHA-I
Born 5/28/20

Sire: Seagull-Bay Headliner-ET

69981350 4/20 PTA +2407GTPI
+1300M +52F +47P +1.39T +.60UDC
Robust X EX-92 GMD-DOM Planet

Dam: Flawless (Sells as Lot 112)

2nd Dam:

Quality-Quest Gln Fritzie

2-02 305 23350 3.3 767 3.3 777
3-02 305 20370 3.5 723 3.6 728
4-01 305 28200 3.3 929 3.5 978
5-03 305 21350 3.3 699 3.4 727
Lifetime 104180 3.4 3546 3.5 3596

LOT 114 #2282

Quality-Quest Alex Feisty

3143410971 99%RHA-NA
Born 10/18/18
1-07 48 2813 3.2 91 2.6 73 RIP
Last test- 64 lbs 3.0%F 2.5%P
SCC 141,000
Fresh 6/14/20

Golden-Oaks ST Alexander-ET

61133837 4/20 PTA +1814GTPI
+.15% +31F +.11T +.71FLC 99%R
Stormatic X VG-87 GMD-DOM Patron

Quality-Quest Fiesta-ET

2-05 GP-81 GGG++ 3135480818
1-09 311 24620 3.5 862 3.2 783
Sire: Sully Hart Meridian-ET

2nd Dam: (Pictured above)

**Quality-Quest Drbl Fantzie
EX-90 VVVVE**

2-02 292 24250 3.6 877 3.2 769
3-00 341 29150 3.7 1074 3.5 1029
4-02 305 34320 3.3 1123 3.2 1101
5-03 305 31180 3.4 1055 3.1 965
7-00 305 25030 3.7 919 3.3 825
Lifetime 173300 3.6 6276 3.3 5758

LOT 115 #2244

Quality-Quest Brady Glitz

2-08 VG-85 VV+VV

3143410933 99%RHA-I

Born 12/24/17

1-10 273 25955 3.8 987 2.8 733 RIP

Last test- 81 lbs 3.5%F 2.9%P

SCC 71,000

Fresh 11/2/19

Bred 3/31/20, Due 1/5/21 to

799HO00019 Boom

Butz-Butler Atwood Brady-ET

140610404 4/20 PTA +1472GTPI

+2.25T +1.95UDC +.64FLC 98%R

Atwood X EX-92,2E DOM Shottle

Quality-Quest Bkm Glisten

5-11 VG-88 EE+VV 68857259

2-00 305 16970 4.2 709 3.5 601

3-03 320 23800 3.5 844 3.5 838

4-03 303 35950 3.0 787 3.2 839

5-03 275 29720 3.9 1171 3.2 953

Lifetime 119970 3.8 4513 3.4 4041

Sire: De-Su 521 Bookem-ET

2nd Dam:

Quality-Quest Final Shimmer

GP-81 +VG+G

2-03 305 25370 3.0 770 3.1 781

LOT 116 #2207

Quality-Quest Twitter

3-02 VG-86 VVV+V

3143410896 99%RHA-I

Born 6/1/17

1-09 326 24910 3.4 1117 3.4 847

2-09 126 12448 4.3 538 3.0 375 inc.

Last test- 102 lbs 3.7%F 3.0%P

SCC 492,000

Fresh 3/28/20

Bred 6/14/20, Due 3/20/21 to

700HO00019 Boom

Walnutlawn Solomon-ET

11775998C 4/20 PTA +1988GTPI

+2DPR +2.71T +1.71UDC +.58FLC

Doorman X VG-89 Lavanguard

Quality-Quest Tranquil

2-06 GP-82 ++V++ 74265405

2-02 181 14310 4.4 631 3.2 457

Sire: Pen-Col Merrick

2nd Dam:

Quality-Quest Hero Trinity

GP-82 +VV+G

1-09 294 18920 4.3 817 3.4 637

2-09 319 22680 4.0 916 3.6 809

3-10 230 21540 4.2 905 3.2 692

3rd Dam:

Quality-Quest SM Triumph

VG-88 EVVEV

4-00 288 18350 3.7 685 3.3 600

Lifetime 116910 3.8 4390 3.2 3769

4th Dam:

Quality-Quest Encr Treasure

GP-83 VVV++

2-03 351 24740 4.3 1073 3.1 772

LOT 117 #2365

Quality-Quest Doc Twister

3205871141 99%RHA-I

Born 5/20/20

Woodcrest King Doc

3132417775 8/20 PTA +2755GTPI

+1668M +.02% +69F +.00% +52P

+3.32T +2.23UDC +1.92FLC 95%R

Kingboy X VG-88 Mack

Quality-Quest Reign Tessa

3143410944

Sire: Peak Accelreign

2nd Dam:

Quality-Quest Derry Truffle

GP-83 +++++

2-01 305 23690 4.0 952 3.2 769

3rd Dam:

Quality-Quest Hero Trinity

GP-82 +VV+G

2-09 319 22680 4.0 916 3.6 809

3-10 230 21540 4.2 905 3.2 692

4th Dam:

Quality-Quest SM Triumph

VG-88 EVVEV

4-00 288 18350 3.7 685 3.3 600

Lifetime 116910 3.8 4390 3.2 3769

5th Dam:

Quality-Quest Encr Treasure

GP-83 VVV++

2-03 351 24740 4.3 1073 3.1 772

LOT 118 #2079

Quality-Quest Hill Tranquil

5-01 VG-86 VVVVV

71595313 100%RHA-NA

Born 5/28/14

1-09 365 35381 3.4 1193 2.7 966

3-01 352 37808 3.9 1476 2.9 1066

4-02 338 36683 3.5 1299 2.9 1082

5-03 338 41175 3.8 1550 2.8 1134 RIP

Last test- 81 lbs 3.3%F 3.2%P

SCC 246,000

Fresh 8/29/19

Bred 2/27/20, Due 12/3/20 to

200HO10593 Alligator

Lotta-Hill Shottle 41-ET

62942427 4/20 PTA +2105GTPI

+780M +13F +1P +.8PL +.7DPR

+33T +.93UDC -.15FLC 99%R

Shottle X GP-83 Marshall

Quality-Quest Transaction

4-04 VG-85 EV+++ 68857276

2-02 294 22070 4.1 911 3.2 714

3-02 275 25150 3.9 991 3.2 796

4-00 281 23930 3.7 891 3.2 758

Sire: UFM-Dubs Goldroy-ET

2nd Dam:

Quality-Quest Pont Trans Am G-78 GGFG+

2-03 305 21990 3.7 804 3.1 682

3-05 298 25430 3.1 786 3.2 811

4-05 305 25810 2.8 732 3.1 793

LOT 119 #2212

Quality-Quest Ken Trance-TW

3-02 GP-84 V+++V

3143410901 99%RHA-I

Born 6/28/17

2-00 338 24710 4.3 1070 3.2 802

Fresh 7/30/20

Larcrest Kenosha 2515-ET

74630765 4/20 PTA +2086GTPI

+5DPR +2.40T +2.10UDC +1.30FLC

Kingboy X EX-92 Atwood

Quality-Quest Hill Tranquil

5-01 VG-86 VVVVV 71595313

1-09 365 35381 3.4 1193 2.7 966

3-01 352 37808 3.9 1476 2.9 1066

4-02 338 36683 3.5 1299 2.9 1082

5-03 338 41175 3.8 1550 2.8 1134 RIP

Sire: Lotta-Hill Shottle 41-ET

***She sells as Lot 118**

2nd Dam:

Quality-Quest Transaction

VG-85 EV+++

2-02 294 22070 4.1 911 3.2 714

3-02 275 25150 3.9 991 3.2 796

4-00 281 23930 3.7 891 3.2 758

LOT 120 #2383

Quality-Quest FL Talladega

3205871159 99%RHA-I

Born 7/30/20

Sire: Melarry Fuel-ET

3135766689 4/20 PTA +2702GTPI

+1656M +.09% +89F +.01% +55P

+2/08T +1.55UDC +.39FLC 80%R

Duke X EX-90 Kingboy

Dam: Trance-TW (Sells as Lot 119)

LOT 121 #2124

Quality-Quest Aft Transpire

5-03 VG-86 VVVVV

74265411 100%RHA-NA

Born 5/12/15

1-10 293 24550 3.6 895 3.0 730

2-09 307 25010 3.6 900 3.2 789

3-09 365 34132 3.6 1213 2.9 991

4-11 83 8657 3.3 289 2.7 233 RIP

Last test- 102 lbs 3.3%F 2.4%P

SCC 54,000

Fresh 5/10/20

Bred 7/19/20, Due 4/25/21 to

597HO41774 Hotline

Ms Atlees Sht Aftershock-ET

65249839 4/20 PTA +1662GTPI

+1.44T +1.08UDC +.61FLC 99%R

Shottle X EX-92 All-Am Durham

Quality-Quest Transaction

4-04 VG-85 EV+++ 68857276

2-02 294 22070 4.1 911 3.2 714

3-02 275 25150 3.9 991 3.2 796

4-00 281 23930 3.7 891 3.2 758

Sire: UFM-Dubs Goldroy-ET

2nd Dam:

Quality-Quest Pont Trans Am G-78 GGFG+

2-03 305 21990 3.7 804 3.1 682

3-05 298 25430 3.1 786 3.2 811

4-05 305 25810 2.8 732 3.1 793

LOT 122 #2364

Quality-Quest Arom Twilight

3205871140 99%RHA-I

Born 5/10/20

Sire of Lot 122:

Westcoast Aromas-ET

3140986599 4/20 PTA +2636GTPI

+1307M +67F +49P +529M\$ +3.0PL

+1.43T +.72UDC +.13FLC 78%R

Harmony X Monterey

LOT 123 #2251

Quality-Quest 1st Try

2-05 GP-83 +++++

3143410940 99%RHA-I

Born 3/6/18

1-09 231 18526 3.7 686 2.8 511 RIP

Last test- 86 lbs 3.4%F 2.9%P

SCC 13,000

Fresh 12/14/19

Bred 4/27/20, Due 2/1/21 to

7HO14366 Levitate

Sire of Lot 123:

Farnear-BH 1st Grade-ET

3125993676 4/20 PTA +2187GTPI

+139M +2.5PL +.4DPR 2.64SCS

+2.12T +3.18UDC +.33FLC 91%R

1stClass X McCutchen

2nd Dam:

Quality-Quest Transaction

VG-85 EV+++

2-02 294 22070 4.1 911 3.2 714

3-02 275 25150 3.9 991 3.2 796

4-00 281 23930 3.7 891 3.2 758

Dam of Lots 122 & 123:

Quality-Quest Aft Transpire

5-03 VG-86 VVVVV 74265411

1-10 293 24550 3.6 895 3.0 730

2-09 307 25010 3.6 900 3.2 789

3-09 365 34132 3.6 1213 2.9 991

4-11 83 8657 3.3 289 2.7 233 RIP

Last test- 102 lbs

Sire: Ms Atlees Sht Aftershock-ET

*She sells as Lot 121

LOT 124 #2348

Quality-Quest Impression

3205871124 99%RHA-I

Born 12/14/19

Sire: Larcrest Caught My Eye-ET

3141227793 4/20 PTA +2788GTPI

+1481M +84F +50P +2.6PL

+2.04T +1.91UDC +.84FLC 78%R

Hotline X VG-87 Octoberfest

Dam: 1st Try (Sells as Lot 123)

LOT 125 #2254

Quality-Quest Crush Mercy

2-05 GP-84 V++++

3143410943 99%RHA-I

Born 3/20/18

1-08 249 17774 4.3 758 3.2 569 RIP

Last test- 75 lbs 4.2%F 3.3%P

Fresh 11/26/19

Bred 2/27/20, Due 12/3/20 to

200HO11587 Circus

Maverick Crush

12042760C 4/20 PTA +2037GTPI

+0.06%P +2.2PL +.7DPR 2.33SCS

+2.54T +1.57UDC +1.67FLC 98%R

Doorman X VG-85 Uno

2nd Dam:

Quality-Quest Transaction

VG-85 EV+++

2-02 294 22070 4.1 911 3.2 714

3-02 275 25150 3.9 991 3.2 796

4-00 281 23930 3.7 891 3.2 758

Quality-Quest Montezuma

3135480792

Sire: View-Home Monterey-ET

LOT 126 #2051

Quality-Quest Whr Tulip

6-11 GP-81 VE+GG

71595285 99%RHA-NA

Born 9/2/13

2-03 365 31674 2.7 863 2.8 888

3-05 365 35418 3.1 1114 2.8 977

4-11 365 32117 4.1 1323 3.0 950

6-03 216 28016 3.5 982 2.6 737 RIP

Last test- 102 lbs 4.3%F 2.8%P

SCC 20,000

Fresh 12/29/19

Bred 3/25/20, Due 12/30/20 to

7HO14402 Excalibur

Gillette Windhammer-ETS

8932157C 4/20 PTA +1892GTPI

+20F +1.73T +1.35UDC +1.25FLC

Bolton X VG-88 Blitz

Quality-Quest Crkr Daffodil

8-05 GP-84 VV+++ 60695164

2-11 305 28500 3.8 1113 2.8 801

4-02 307 26730 3.9 1032 2.8 739

5-02 305 26950 3.8 1011 2.7 729

6-09 305 29420 2.8 812 2.7 802

7-11 305 32460 2.6 860 2.8 900

9-04 305 28930 2.6 752 2.8 800

Lifetime 198640 3.2 6337 2.8 5574

Sire: Pride-Of-Iowa Liner Cracker

2nd Dam:

Quality-Quest Mathie Daisy

VG-86 VVV+V

1-11 359 27410 4.3 1184 2.9 787

3-01 305 29200 4.3 1246 2.7 789

LOT 127 #2152

Quality-Quest Locnvr Daphne

4-01 GP-82 ++GG+

74265439 99%RHA-NA

Born 12/14/15

2-00 333 26390 3.8 1011 3.1 827

3-00 365 34896 3.8 1357 3.0 1043

DRY COW

Bred 12/18/19, Due 9/23/20 to

250HO12975 Pha28

Rockymountain Lochnivar-ET

11445821C 4/20 PTA +2114GTPI

+0.07% +9F +2.0PL +2.7DPR 2.95SCS

+0.57T +0.96UDC +0.21FLC 97%R

Nmero Uno X VG-85 Super

Quality-Quest Whr Tulip

6-11 GP-81 VE+GG 71595285

2-03 305 26720 2.7 711 3.0 790

3-05 305 32370 3.0 976 2.9 935

4-11 305 28570 4.1 1158 3.1 893

6-03 216 28016 3.5 982 2.6 737 RIP

Lifetime 109360 3.4 3753 3.1 3364

Sire: Gillette Windhammer-ETS

*She sells as Lot 126

2nd Dam:

Quality-Quest Crkr Daffodil

GP-84 VV+++

2-11 305 28500 3.8 1113 2.8 801

4-02 307 26730 3.9 1032 2.8 739

5-02 305 26950 3.8 1011 2.7 729

6-09 305 29420 2.8 812 2.7 802

7-11 305 32460 2.6 860 2.8 900

9-04 305 28930 2.6 752 2.8 800

Lifetime 198640 3.2 6337 2.8 5574

3rd Dam:

Quality-Quest Mathie Daisy

VG-86 VVV+V

1-11 359 27410 4.3 1184 2.9 787

3-01 305 29200 4.3 1246 2.7 789

LOT 128 #2301

Quality-Quest Fuel Viola

3205871077 99%RHA-I

Born 1/12/19

Bred 2/27/20, Due 12/3/20 to

250HO14605 Tropic

Melarry Fuel-ET

3135766689 4/20 PTA +2702GTPI

+1656M +0.09% +89F +0.01% +55P

+2/08T +1.55UDC +0.39FLC 80%R

Duke X EX-90 Kingboy

Quality-Quest Locnvr Daphne

4-01 GP-82 ++GG+ 74265439

2-00 333 26390 3.8 1011 3.1 827

3-00 365 34896 3.8 1357 3.0 1043

Sire: Rockymountain Lochnivar-ET

*She sells as Lot 127

2nd Dam:

Quality-Quest Whr Tulip

GP-81 VE+GG

2-03 305 26720 2.7 711 3.0 790

3-05 305 32370 3.0 976 2.9 935

4-11 305 28570 4.1 1158 3.1 893

6-03 216 28016 3.5 982 2.6 737 RIP

Lifetime 109360 3.4 3753 3.1 3364

*She sells as Lot 126

3rd Dam:

Quality-Quest Crkr Daffodil

GP-84 VV+++

2-11 305 28500 3.8 1113 2.8 801

6-09 305 29420 2.8 812 2.7 802

7-11 305 32460 2.6 860 2.8 900

Lifetime 198640 3.2 6337 2.8 5574

4th Dam:

Quality-Quest Mathie Daisy

VG-86 VVV+V

1-11 359 27410 4.3 1184 2.9 787

3-01 305 29200 4.3 1246 2.7 789

LOT 129 #2341

Quality-Quest Pistn Delphia

3205871117 99%RHA-I

Born 11/13/19

Sandy-Valley Piston-ET

314562212 4/20 PTA +2617GTPI

+951M +51F +46P +3.5PL +.0DPR

+1.44T +1.07UDC -.19FLC 80%R

Jedi X EX-93,2E DOM Balisto

Quality-Quest Arch Delaney

3143410932

Sire: Eclipse Atwoods Archrival-ET

2nd Dam:

Quality-Quest Locnvr Daphne

GP-82 ++GG+

2-00 333 26390 3.8 1011 3.1 827

3-00 365 34896 3.8 1357 3.0 1043

*She sells as Lot 127

3rd Dam:

Quality-Quest Whr Tulip

GP-81 VE+GG

2-03 305 26720 2.7 711 3.0 790

3-05 305 32370 3.0 976 2.9 935

4-11 305 28570 4.1 1158 3.1 893

6-03 216 28016 3.5 982 2.6 737 RIP

Lifetime 109360 3.4 3753 3.1 3364

*She sells as Lot 126

4th Dam:

Quality-Quest Crkr Daffodil

GP-84 VV+++

2-11 305 28500 3.8 1113 2.8 801

7-11 305 32460 2.6 860 2.8 900

Lifetime 198640 3.2 6337 2.8 5574

5th Dam:

Quality-Quest Mathie Daisy

VG-86 VVV+V

3-01 305 29200 4.3 1246 2.7 789

LOT 130 #2197

Quality-Quest Spitfire

3-06 GP-82 ++G++

3135480823 99%RHA-I

Born 2/28/17

2-00 299 21710 4.6 1009 3.4 740

2-11 158 17140 4.1 703 2.9 500 RIP

Last test- 107 lbs 4.3%F 3.0%P

SCC 13,000

Fresh 2/25/20

Bred 8/17/20 to

507HO14920 Select (sexed)

Larcrest Kenosha 2515-ET

74630765 4/20 PTA +2086GTPI

+5DPR +2.40T +2.10UDC +1.30FLC

Kingboy X EX-92 Atwood

Quality-Quest Whr Tulip

6-11 GP-81 VE+GG 71595285

2-03 305 26720 2.7 711 3.0 790

3-05 305 32370 3.0 976 2.9 935

4-11 305 28570 4.1 1158 3.1 893

6-03 216 28016 3.5 982 2.6 737 RIP

Lifetime 109360 3.4 3753 3.1 3364

Sire: Gillette Windhammer-ETS

*She sells as Lot 126

2nd Dam:

Quality-Quest Crkr Daffodil

GP-84 VV+++

2-11 305 28500 3.8 1113 2.8 801

4-02 307 26730 3.9 1032 2.8 739

5-02 305 26950 3.8 1011 2.7 729

6-09 305 29420 2.8 812 2.7 802

7-11 305 32460 2.6 860 2.8 900

9-04 305 28930 2.6 752 2.8 800

Lifetime 198640 3.2 6337 2.8 5574

3rd Dam:

Quality-Quest Mathie Daisy

VG-86 VVV+V

1-11 359 27410 4.3 1184 2.9 787

3-01 305 29200 4.3 1246 2.7 789

LOT 131 #2356

Quality-Quest Ton O Funfire

3205871132 99%RHA-I

Born 2/25/20

Sire of Lot 131:

Wargo-Acres Ton of Fun-ET

3135922848 4/20 PTA +2579GTPI

+1372M +48F +44P +1.0PL 3.03SCS

+2.43T +1.68UDC +1.58FLC 79%R

King Royal X VG-87 Montross

Sire of Lot 132:

Cookicutter MD Hardrock-ET

3130915846 4/20 PTA +2611GTPI

+1448M +.03% +64F +43P +1.6PL

+1.12T +1.00UDC +.64FLC 80%R

Modesty X VG-87 Capital Gain

Dam of Lots 131 & 132:

Quality-Quest Spitfire

3-06 GP-82 ++G++ 3135480823

2-00 299 21710 4.6 1009 3.4 740

2-11 158 17140 4.1 703 2.9 500 RIP

Sire: Larcrest Kenosha 2515-ET

*She sells as Lot 130

2nd Dam:

Quality-Quest Whr Tulip

GP-81 VE+GG

2-03 305 26720 2.7 711 3.0 790

3-05 305 32370 3.0 976 2.9 935

4-11 305 28570 4.1 1158 3.1 893

6-03 216 28016 3.5 982 2.6 737 RIP

Lifetime 109360 3.4 3753 3.1 3364

*She sells as Lot 126

3rd Dam:

Quality-Quest Crkr Daffodil

GP-84 VV+++

2-11 305 28500 3.8 1113 2.8 801

6-09 305 29420 2.8 812 2.7 802

7-11 305 32460 2.6 860 2.8 900

Lifetime 198640 3.2 6337 2.8 5574

4th Dam:

Quality-Quest Mathie Daisy

VG-86 VVV+V

1-11 359 27410 4.3 1184 2.9 787

3-01 305 29200 4.3 1246 2.7 789

LOT 132 #2307

Quality-Quest Hdrck Firepit

3205871083 99%RHA-I

Born 3/2/19

Bred 6/7/20, Due 3/14/21 to

200HO6480 Doorman

LOT 133 #2275

Quality-Quest BT Blossom

3143410964 99%RHA-I

Born 8/28/18

**Bred 12/17/19, Due 9/22/20 to
7HO14734 Handsome**

Syryczuk Silvr Blowtorch-ET

3128463273 4/20 PTA +2530GTPI
+747M +50F +36P +2.7PL +.8DPR
+.49T +.56UDC +.47FLC 98%R
Silver X GP-84 Oak

Quality-Quest Whr Tulip

6-11 GP-81 VE+GG 71595285
2-03 305 26720 2.7 711 3.0 790
3-05 305 32370 3.0 976 2.9 935
4-11 305 28570 4.1 1158 3.1 893
6-03 216 28016 3.5 982 2.6 737 RIP
Lifetime 109360 3.4 3753 3.1 3364
Sire: Gillette Windhammer-ETS
***She sells as Lot 126**

2nd Dam:

Quality-Quest Crkr Daffodil

GP-84 VV+++

2-11 305 28500 3.8 1113 2.8 801
4-02 307 26730 3.9 1032 2.8 739
5-02 305 26950 3.8 1011 2.7 729
6-09 305 29420 2.8 812 2.7 802
7-11 305 32460 2.6 860 2.8 900
9-04 305 28930 2.6 752 2.8 800
Lifetime 198640 3.2 6337 2.8 5574

3rd Dam:

Quality-Quest Mathie Daisy

VG-86 VVV+V

1-11 359 27410 4.3 1184 2.9 787
3-01 305 29200 4.3 1246 2.7 789

LOT 134 #1987

Quality-Quest Leg Beauty

5-09 VG-86 VEVV+

68857269 99%RHA-NA

Born 12/3/11

2-00 315 21790 3.9 839 3.0 651
3-00 365 26435 3.6 960 3.0 784
4-03 365 33726 3.6 1220 2.9 965
5-08 327 32963 4.0 1326 2.9 957
6-09 362 35831 4.4 1560 3.0 1076
7-10 283 31354 3.8 1182 2.7 847 RIP
Last test- 81 lbs 3.5%F 2.8%P
SCC 54,000

Fresh 10/23/19

**Bred 3/25/20, Due 12/30/20 to
551HO3855 Moovin*RC**

Ra-Mar-Land Legend-TW

139164598 4/20 PTA +1743GTPI
+324M +8P -.10T 97%R
Shottle X EX-90 DOM Goldwyn

Quality-Quest Juror Bounty

9-07 VG-85 VE+VG 60695171
1-11 349 22770 3.9 890 3.3 744
3-00 305 27970 4.7 1319 3.0 841
4-02 344 32600 4.1 1334 3.1 1005
5-03 279 26210 3.8 987 3.0 791
6-02 305 29330 2.8 832 3.1 908
7-06 305 28040 3.5 995 3.1 872
9-00 319 30940 3.6 1107 3.0 939
10-00 317 32920 3.5 1152 3.1 1006
Lifetime 254730 3.7 9530 3.1 7928
Sire: Ked Juror

2nd Dam:

Quality-Quest Balance Bessy

VG-85 V+EV+ GMD

1-09 305 18310 3.0 543 3.3 601
2-11 305 22710 3.1 712 3.2 720
4-00 289 25920 4.0 1044 3.1 798
5-00 365 31450 3.2 1367 3.3 1043
6-01 313 28770 4.0 1161 3.2 918
7-01 346 29400 3.2 952 3.4 994
8-03 305 28340 3.5 991 3.0 853
9-05 281 22360 3.5 777 3.1 701
Lifetime 214660 3.6 7820 3.2 6900

3rd Dam:

Quality-Quest Melwood Bossy

VG-85 VVE++

4-10 305 22610 3.9 880 3.1 710

LOT 135 #2302

Quality-Quest Fuel Keystone

3205871078 99%RHA-I

Born 1/29/19

**Bred 1/15/20, Due 10/21/20 to
200HO11077 Park Avenue**

Melarry Fuel-ET

3135766689 4/20 PTA +2702GTPI
+1656M +.09% +89F +.01% +55P
+2/08T +1.55UDC +.39FLC 80%R
Duke X EX-90 Kingboy

Quality-Quest Chrome Cragar

4-05 VG-85 VVG+V 3135480788
1-08 360 28650 3.5 1006 3.4 971
2-10 305 29540 3.5 1045 3.3 973
Sire: Webb-Vue McCutchen Chrome-ET

2nd Dam:

Quality-Quest Leg Beauty

VG-86 VEVV+

2-00 315 21790 3.9 839 3.0 651
3-00 365 26435 3.6 960 3.0 784
4-03 365 33726 3.6 1220 2.9 965
5-08 327 32963 4.0 1326 2.9 957
6-09 362 35831 4.4 1560 3.0 1076
7-10 283 31354 3.8 1182 2.7 847 RIP
***She sells as Lot 127**

3rd Dam:

Quality-Quest Juror Bounty

VG-85 VE+VG

3-00 305 27970 4.7 1319 3.0 841
4-02 344 32600 4.1 1334 3.1 1005
9-00 319 30940 3.6 1107 3.0 939
10-00 317 32920 3.5 1152 3.1 1006
Lifetime 254730 3.7 9530 3.1 7928

4th Dam:

Quality-Quest Balance Bessy

VG-85 V+EV+ GMD

5-00 365 31450 3.2 1367 3.3 1043
Lifetime 214660 3.6 7820 3.2 6900

5th Dam:

Quality-Quest Melwood Bossy

VG-85 VVE++

4-10 305 22610 3.9 880 3.1 710

LOT 136 #2220

Quality-Quest Jacoby Lorain

3-01 VG-86 VV+VV

3143410909 99%RHA-I

Born 7/24/17

2-00 299 22710 4.0 898 2.9 667

2-11 12 916 3.7 34 3.3 30 RIP

Last test- 97 lbs 3.4%F 2.9%P

SCC 62,000

Fresh 7/20/20

Cycle Doorman Jacoby-ET

3013614066 4/20 PTA +1799GTPI

+0.06%F +2.87T +2.55UDC +1.24FLC

Doorman X EX-90 Gold Chip

Quality-Quest Clark Lois

4-01 VG-85 EVG++ 71595245

2-00 287 20570 3.7 756 3.2 650

3-00 286 25460 3.6 916 3.0 776

3-11 359 35490 3.4 1207 3.0 1070

Sire: Dool-Leigh Goldwyn Clark-ET

2nd Dam:

Quality-Quest Atlas Linda

GP-81 V+G+G

2-00 312 18950 3.5 671 3.1 588

3-00 262 20160 3.6 733 3.0 614

3rd Dam:

Quality-Quest Hi-C Limbo

VG-85 VVGVV

1-11 329 25560 3.5 892 2.9 740

2-11 317 28580 3.4 961 3.0 844

3-11 334 32440 2.6 853 2.9 940

5-00 335 28690 2.7 783 3.0 848

Lifetime 115270 3.0 3489 2.9 3372

4th Dam:

Quality-Quest Miklin Loyal

VG-86 VV+VV

5-02 305 28520 4.1 1170 2.9 840

6-04 305 30190 3.6 1085 2.8 854

Lifetime 169590 3.9 6672 3.0 5104

5th Dam:

Quality-Quest Luke Landon

VG-88 VEVEV

4-00 305 22270 3.2 703 3.0 668

LOT 137 #2379

Quality-Quest La La Land

3205871155 99%RHA-I

Born 7/20/20

Sire: Mr Donalynn Millennium-ET

72518591 4/20 PTA +2222GTPI

+1368M +19F +26P 3.12SCS

+2.61T +1.84UDC +.88FLC 97%R

McCutchen X VG-86 DOM Hero

Dam: Lorain (Sells as Lot 136)

LOT 138 #2321

Quality-Quest Dar Luscious

3205871097 99%RHA-I

Born 7/15/19

Siemers Darwin-ET

3141495129 4/20 PTA +2689GTPI

+510M +.14% +60F +29P +3.7PL

+9DPR +1.84T +2.24UDC +.63FLC

Superhero X Silver

Quality-Quest Mcutn Lovable

3-07 VG-85 VV+GV 3135480796

2-00 332 28550 3.7 1066 3.2 922

3-01 263 22830 4.0 918 3.3 753

Sire: De-Su Bkm McCutchen 1174-ET

2nd Dam:

Quality-Quest Clark Lois

VG-85 EVG++

2-00 287 20570 3.7 756 3.2 650

3-00 286 25460 3.6 916 3.0 776

3-11 359 35490 3.4 1207 3.0 1070

3rd Dam:

Quality-Quest Atlas Linda

GP-81 V+G+G

3-00 262 20160 3.6 733 3.0 614

4th Dam:

Quality-Quest Hi-C Limbo

VG-85 VVGVV

2-11 317 28580 3.4 961 3.0 844

3-11 334 32440 2.6 853 2.9 940

5-00 335 28690 2.7 783 3.0 848

Lifetime 115270 3.0 3489 2.9 3372

5th Dam:

Quality-Quest Miklin Loyal

VG-86 VV+VV

5-02 305 28520 4.1 1170 2.9 840

6-04 305 30190 3.6 1085 2.8 854

Lifetime 169590 3.9 6672 3.0 5104

6th Dam:

Quality-Quest Luke Landon

VG-88 VEVEV

4-00 305 22270 3.2 703 3.0 668



Tri-Koebel Derry Rosie-ET EX-90 EEE+E
 Lifetime 139030 2.9 4071 3.0 4200
 (3rd Dam of Lot 139 & 4th Dam of Lots 140 & 141)



Quality-Quest Dusk Rockstar
 (Dau. of Derry Rosie & same family as Lots 139-141)

LOT 139 #2139

Quality-Quest Tango Bedrock

4-05 GP-81 +VV+G
 74265426 100%RHA-NA

Born 8/23/15

1-09 319 29820 4.0 1179 3.2 949

2-09 365 34752 4.2 1447 3.2 1109

4-01 289 27473 4.2 1163 3.1 838

DRY COW

**Bred 12/17/19, Due 9/22/20 to
 250HO14197 Capital**

Mr Welcome Hill Tango-ET

70750485 4/20 PTA +2314GTPI
 +1269M +35F +31P +.8DPR

+.77T +.62UDC +.05FLC 99%R

Hill X VG-88 GMD-DOM Colby

Quality-Quest Gld Rockabye

5-08 VG-87 VVV+V 71595252

1-09 305 19290 4.3 830 3.3 646

2-11 293 23720 4.0 938 3.4 800

3-11 322 29930 3.8 1133 3.2 950

4-11 311 28630 4.8 1364 3.5 996

Lifetime 105220 4.2 4439 3.4 3525

Sire: Toc-Farm Goldsun-ET

2nd Dam:

Quality-Quest Alex Rockette
 VG-87 +V+VV

2-00 345 25230 3.3 821 3.1 773

4-01 305 29170 5.4 1573 3.0 889

5-05 305 32100 5.0 1593 2.9 939

Lifetime 125310 4.6 5797 3.1 3825

3rd Dam: (Pictured above)

Tri-Koebel Derry Rosie-ET

EX-90 EEE+E

2-04 359 26510 4.0 1050 3.1 815

4-06 288 26780 2.5 660 3.0 798

5-06 305 29030 2.7 771 3.0 862

7-00 288 27570 2.6 716 2.9 791

Lifetime 139030 2.9 4071 3.0 4200

4th Dam:

Hanover-Hill-R Dust Roxy-ET

EX-91 EEEEEV DOM

4-05 365 36410 3.6 1296 3.2 1180

5th Dam:

Hanover-Hill-R Roxy Rae-ET

EX-91 VEEEE

4-05 365 30720 4.0 1221 3.4 1042

9-01 365 30260 4.2 1266 3.3 1006

Lifetime 120610 4.1 4979 3.4 4094

6th Dam:

C Hanoverhill Star Roxy-ET

EX-92,2E EEEEE GMD-DOM

4-05 365 31780 4.4 1394 3.3 1054

7th Dam:

Mil-R-Mor Roxette EX-90 GMD-DOM

Lifetime 121417 4.7 5725

8th Dam: C Glenridge Citation Roxy

EX-97,4E GMD

Lifetime 209784 4.5 9471

*2X Queen of the Breed

*Mem. All-Time All-Am Prod. of Dam

*16-EX daus.; over 500 EX descendants!

9th Dam: EX-90 GMD

Lifetime 218636 3.9 8581

*3X All-American Produce of Dam

10th Dam: VG-85 w/ 249580 life milk

LOT 140 #2261
Quality-Quest Mont Rockytop

3143410950 99%RHA-I
Born 6/17/18

Bred 12/10/19, Due 9/15/20 to
200HO10854 Piston

LOT 141 #2209
Quality-Quest Deprince Roxy*RC

3-02 GP-83 ++G++
3143410898 100%RHA-NA
Born 6/11/17

1-09 365 26763 4.1 1092 3.1 826
Fresh 7/29/20

Sire of Lot 140:

View-Home Monterey-ET
69087180 4/20 PTA +2475GTPI
+147M +.08% +28F +21P +2.6PL
+2.33T +2.02UDC +1.15FLC 99%R
McCutchen X VG-87 DOM Robust

Sire of Lot 141:

Blumenfeld De Prince-RED-ET
69404886 4/20 PTA +2007GTPI
+135M +16F +.4DPR 3.08SCS
+1.41T +.33UDC +1.25FLC 98%R
Destry X VG-86 DOM Toystory

Dam of Lots 140 & 141:

Quality-Quest Tango Bedrock
4-05 GP-81 +VV+G 74265426
1-09 319 29820 4.0 1179 3.2 949
2-09 365 34752 4.2 1447 3.2 1109
4-01 289 27473 4.2 1163 3.1 838
Sire: Mr Welcome Hill Tango-ET
***She sells as Lot 139**

10th Dam: EX-90 GMD
Lifetime 218636 3.9 8581
*3X All-American Produce of Dam
11th Dam: VG-85 w/ 249580 life milk

2nd Dam:
Quality-Quest Gld Rockabye
VG-87 VVV+V

1-09 305 19290 4.3 830 3.3 646
2-11 293 23720 4.0 938 3.4 800
3-11 322 29930 3.8 1133 3.2 950
4-11 311 28630 4.8 1364 3.5 996
Lifetime 105220 4.2 4439 3.4 3525

3rd Dam:
Quality-Quest Alex Rockette
VG-87 +V+VV

4-01 305 29170 5.4 1573 3.0 889
5-05 305 32100 5.0 1593 2.9 939
Lifetime 125310 4.6 5797 3.1 3825

4th Dam: (Pictured w/ Lot 139)
Tri-Koebel Derry Rosie-ET
EX-90 EEE+E

5-06 305 29030 2.7 771 3.0 862
7-00 288 27570 2.6 716 2.9 791
Lifetime 139030 2.9 4071 3.0 4200

5th Dam:
Hanover-Hill-R Dust Roxy-ET
EX-91 EEEEEV DOM

4-05 365 36410 3.6 1296 3.2 1180

6th Dam:
Hanover-Hill-R Roxy Rae-ET
EX-91 VEEEEE

9-01 365 30260 4.2 1266 3.3 1006
Lifetime 120610 4.1 4979 3.4 4094

7th Dam: C Hanoverhill Star Roxy-ET
EX-92,2E EEEEE GMD-DOM

4-05 365 31780 4.4 1394 3.3 1054

8th Dam:
Mil-R-Mor Roxette EX-90 GMD-DOM
Lifetime 121417 4.7 5725

9th Dam: C Glenridge Citation Roxy
EX-97,4E GMD

Lifetime 209784 4.5 9471
*2X Queen of the Breed
*Mem. All-Time All-Am Prod. of Dam
*16-EX daus.; over 500 EX descendants!

LOT 142 #2178
Quality-Quest Spur Rebound

4-01 GP-83 V+G++
3135480804 99%RHA-NA
Born 7/27/16

1-11 345 27320 4.3 1182 3.1 836
3-01 276 27320 4.2 1157 3.0 808
Fresh 8/4/20

De-Su 527 Spur-ET

66636663 4/20 PTA +1910GTPI
+697M +1.5PL +1.02T +.71UD +.45FL
Planet X EX-92 GMD-DOM Shottle

Quality-Quest Sen Backatcha

3-06 VG-87 EE++V 71595243
1-09 305 16360 4.6 746 3.3 540
3-01 308 22040 4.3 950 3.4 739
4-01 287 20470 4.6 936 3.3 678
Sire: Velvet-View-KJ Sensation-ET

2nd Dam:
Quality-Quest Gln Boomerang
GP-83 +V+V+

2-03 305 25320 3.3 827 3.2 808

3rd Dam:
Quality-Quest SM Bongo
VG-88 VVVEV

2-00 314 23910 3.5 841 3.1 742
4-09 292 25030 3.5 870 3.1 784

4th Dam:
Quality-Quest Bond Bojangle
EX-90,2E EEV+E

3-00 283 28080 4.3 1202 2.8 711
4-00 305 33300 4.2 1408 2.8 930
5-09 305 29330 3.6 1042 2.8 808
Lifetime 139940 4.0 5532 2.8 3947

LOT 143 #2330
Quality-Quest Darwn Respect

3205871106 99%RHA-I
Born 9/1/19

Sire: Siemers Darwin-ET
3141495129 4/20 PTA +2689GTPI
+510M +.14% +60F +29P +3.7PL
+.9DPR +1.84T +2.24UDC +.63FLC
Superhero X Silver

Dam: Rebound (Sells as Lot 142)

LOT 144 #2384
Quality-Quest CME Redeem

3205871160 99%RHA-I
Born 8/4/20

Sire: Larcrest Caught My Eye-ET
3141227793 4/20 PTA +2788GTPI
+1481M +84F +50P +2.6PL
+2.04T +1.91UDC +.84FLC 78%R
Hotline X VG-87 Octoberfest

Dam: Rebound (Sells as Lot 142)

LOT 145 #2171

Quality-Quest Mridian Jazzy

4-02 VG-87 VEVGE

3135480797 99%RHA-NA

Born 6/12/16

2-01 365 30148 4.7 1423 3.4 1020

3-06 232 25413 4.1 1050 2.9 741 RIP

Last test- 102 lbs 4.2%F 3.0%P

SCC 27,000

Fresh 12/13/19

Bred 2/27/20, Due 12/3/20 to

507HO12787 King Royal (sexed)

Sully Hart Meridian-ET

69951907 4/20 PTA +2262GTPI

+1947M +17F +38P 3.05SCS

+2.15T +1.47UDC -.38FLC 99%R

Domain X GP-83 DOM Planet

Quality-Quest Dorcy Jabba

3-10 GP-80 VVGGG 71595316

1-11 357 35430 3.7 1308 3.1 1115

3-01 305 30020 3.9 1175 3.4 1007

Sire: Coyne-Farms Dorcy-ET

2nd Dam:

Quality-Quest Shtl Justine

VG-87 EE++V

1-10 308 20890 4.0 836 3.3 690

2-10 344 26140 4.0 1047 3.4 892

3-11 351 27580 4.0 1112 3.3 916

3rd Dam:

Quality-Quest Sensatn Jenny

VG-85 EEG++

2-00 318 25590 3.7 925 3.4 845

4-07 305 28660 3.2 906 3.1 889

Lifetime 134210 3.5 4645 4324

4th Dam:

Quality-Quest Lhero Jazzy

1-10 284 20960 3.0 627 3.1 657

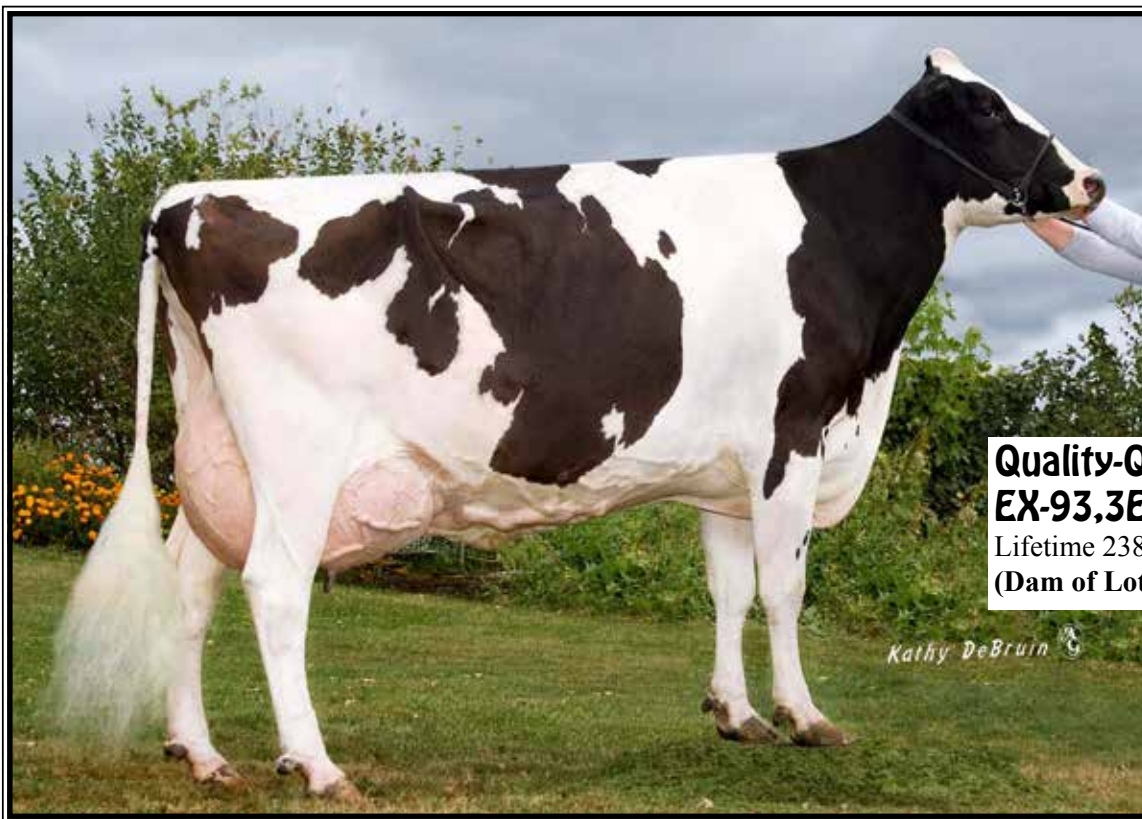

**Quality-Quest Bond Angel
EX-93,3E EEEEE**

Lifetime 238810 3.7 8857 3.1 6438

(Dam of Lot 146 & 5th Dam of Lot 147)

LOT 146 #2240

Quality-Quest Jacey Admire

2-09 GP-82 ++G++

3143410929 99%RHA-

Born 11/21/17

1-11 270 20560 4.6 952 3.1 637 RIP

Last test- 59 lbs 4.7%F 3.2%P

SCC 13,000

Fresh 11/5/19

Bred 1/14/20, Due 10/20/20 to

7HO14402 Excalibur

Coyne-Farms Jacey CRI-ET

70541519 4/20 PTA +2393GTPI

+1352 +43F +3.2PL +2.1DPR 2.60SCS

+ .70T +.45UDC +.94FLC

Iota X Massey

Quality-Quest H Andrea-ET

4-05 GP-80 VVPGG 74265418

2-03 310 24840 4.7 1223 3.2 827

3-03 292 26200 4.3 1139 3.4 890

Sire: Siemers Toys Hero 9701-ET

2nd Dam: (Pictured above)

Quality-Quest Bond Angel

EX-93,3E EEEEE

2-01 333 25530 4.1 1043 3.1 799

3-01 309 28120 4.5 1267 3.2 893

4-01 290 25100 3.6 913 3.1 776

5-01 340 31870 2.9 933 3.1 890

6-02 263 25160 3.4 849 3.1 773

7-00 305 22600 3.6 806 3.0 689

8-00 305 27900 3.7 1045 3.0 834

9-01 361 26230 3.9 1016 3.1 819

10-02 315 26300 3.7 986 3.3 855

Lifetime 238810 3.7 8857 3.1 6438

LOT 147 #2310

Quality-Quest Hrdk Alabama

3205871086 99%RHA-I

Born 3/26/19

**Bred 6/6/20, Due 3/13/21 to
597HO41774 Hotline**

Cookiecutter MD Hardrock-ET
3130915846 4/20 PTA +2611GTPI
+1448M +.03% +64F +43P +1.6PL
+1.12T +1.00UDC +.64FLC 80%R
Modesty X VG-87 Capital Gain

Quality-Quest Amber-TW
3135480825
Sire: Sully Hart Meridian-ET

2nd Dam:

Quality-Quest Super Anita

VG-88 VE++V

1-11 305 23240 3.7 852 3.3 777
3-02 290 21630 3.5 766 3.4 745
4-01 305 30210 3.0 914 3.2 961
5-05 305 29740 3.8 1117 3.3 973
Lifetime 139680 3.7 5149 3.4 4696

3rd Dam:

Quality-Quest Alexander Ann

VG-87 VVVVV

2-03 314 24310 3.4 816 3.2 780

4th Dam:

Quality-Quest Dmn Angela

VG-88 EVVEV

2-11 325 29140 2.6 749 3.2 945
5-00 305 25100 2.8 706 3.1 771
6-02 308 22700 2.9 661 3.1 699
7-02 305 18540 3.1 576 3.5 641
Lifetime 140920 3.0 4164 3.1 4434

5th Dam: (Pictured w/ Lot 137)

Quality-Quest Bond Angel

EX-93,3E EEEEE

2-01 333 25530 4.1 1043 3.1 799
3-01 309 28120 4.5 1267 3.2 893
5-01 340 31870 2.9 933 3.1 890
8-00 305 27900 3.7 1045 3.0 834
9-01 361 26230 3.9 1016 3.1 819
10-02 315 26300 3.7 986 3.3 855
Lifetime 238810 3.7 8857 3.1 6438

LOT 148 #2222

Quality-Quest Br Brilliant

3-00 VG-85 VV++V

3143410911 100%RHA-NA

Born 8/13/17

2-02 275 23970 4.0 947 3.1 737 RIP

Last test- 75 lbs 4.2%F 3.1%P

SCC 23,000

Fresh 10/31/19

Bred 6/14/20, Due 3/21/21 to

799HO00011 Moment

Butz-Butler Atwood Brady-ET

140610404 4/20 PTA +1472GTPI

+2.25T +1.95UDC +.64FLC 98%R

Atwood X EX-92,2E DOM Shottle

Quality-Quest Dorcy Bugsbee*RC

3-01 GP-82 V+G++ 71595326

1-09 305 26100 2.8 737 3.2 832

3-00 185 17580 3.4 599 3.2 565

Sire: Coyne-Farms Dorcy-ET

2nd Dam:

Rose-Vue Mr Burns Karen-RED

VG-87 VE+V+

2-00 327 24840 2.6 643 3.4 841

3-01 312 25350 3.1 789 3.4 864

4-01 298 26150 3.0 796 3.5 928

3rd Dam:

Rose-Vue Astrocal Kasandra*RC

2-02 365 25870 3.9 1009 3.3 843

3-09 305 23630 4.4 1038 3.0 716

4th Dam:

Rose-Vue Ruebens Kenzie

VG-86 VV+GV

2-03 365 27190 4.0 1075 3.3 899

5th Dam:

Rose-Vue Encore Kacey

EX-91,2E EEEEE+

2-02 365 27830 4.3 1204 3.2 899

5-01 365 32140 3.9 1246 3.4 1095

6th Dam:

Donelea B C Kassy

EX-92 EEEEE

4-03 328 26920 4.5 1223 3.3 876

5-03 365 25760 4.4 1143 3.3 858

Lifetime 1224704,5 5484 3.3 4019

LOT 149 #2337

Quality-Quest Ankara Bailey

3205871113 99%RHA-I

Born 10/31/19

Sire: Westcoast Ankara-ET

12638182C 4/20 PTA +2645GTPI

+753M +.15% =73F +32P +3.7PL

+1.54T =1.25UDC +.69FLC 78%R

Montana X Monterey

Dam: Brilliant (Sells as Lot 148)

LOT 150 #2285

Quality-Quest FL Objection

3143410974 99%RHA-I
Born 11/3/18
1-07 55 3708 3.5 130 2.7 101 RIP
Last test- 73 lbs 3.3%F 2.7%P
SCC 23,000
Fresh 6/7/20
Bred 8/8/20 to
250HO12961 King Doc

Melarry Fuel-ET

3135766689 4/20 PTA +2702GTPI
+1656M+.09%+89F+.01%+55P
+2/08T+1.55UDC+.39FLC 80%R
Duke X EX-90 Kingboy

Quality-Quest Obsession

4-05 GP-82 +++G+ 74265404
1-08 304 24420 2.9 710 3.0 742
2-08 350 31950 3.6 1138 3.1 989
3-09 291 31250 3.6 1117 3.1 970
Sire: Monument Impression-ET

2nd Dam:

Quality-Quest Bond Seneca

EX-91,2E EEEVE
2-00 283 21430 3.7 790 3.1 654
2-11 313 28240 3.9 1102 3.1 874
3-11 289 24540 4.1 996 3.1 759
4-10 305 28690 2.8 790 2.8 849
6-07 305 30040 2.8 849 2.8 849
8-03 364 32860 2.8 910 2.9 950
9-06 305 27080 2.9 775 2.9 774
10-06 291 25840 2.7 700 3.1 790
Lifetime 256470 3.1 8007 3.0 7662

3rd Dam:

Quality-Quest Outsid Sierra

VG-85 VEV++
3-03 340 29730 4.7 1385 3.1 909
4-05 305 26030 4.0 1030 3.1 795
Lifetime 101810 4.2 4280 3.1 3142

4th Dam:

Quality-Quest Mandel Senna

VG-86 VEV++
4-06 305 25240 3.6 919 3.1 779

LOT 151 #2236

Quality-Quest Mc Glacier

2-10 GP-82 +++++
3143410925 99%RHA-I
Born 10/15/17
1-10 348 33450 3.6 1201 3.0 934
DRY COW
Bred 12/19/19, Due 9/24/20 to
250HO14605 Tropic

De-Su Bkm McCutchen 1174-ET

69990138 4/20 PTA +2264GTPI
+326M+.05%+28F+.01%+13P
+2.22T+1.44UDC+1.22FLC 99%R
Bookem X EX-91,2E DOM Shottle

Quality-Quest JC Gabardine

5-05 VG-85 VEE++ 71595325
2-01 347 34900 2.7 944 3.2 1108
3-02 305 39450 3.2 1275 3.2 1265
4-04 305 38390 3.3 1280 3.2 1219
Lifetime 131240 3.2 4246 3.3 4307
Sire: Coyne-Farms Jacey CRI-ET

2nd Dam:

Quality-Quest Clk Gabrielle

GP-83 V+GG+
1-11 365 24390 4.3 1059 3.5 864

3rd Dam:

Quality-Quest Fortn Gambler

GP-84 V+++V
4-09 343 23490 3.5 829 3.3 778
Lifetime 108960 4.0 4338 3.5 3809

4th Dam:

Quality-Quest Aspen Godiva

VG-87 VEV+V
6-05 296 25740 4.4 1128 3.2 936
7-04 305 24810 34.2 1050 3.8 933
Lifetime 145380 4.2 6061 3.5 5126

5th Dam:

Quality-Quest Geronimo-ET

VG-85 VEVV+
5-03 305 25180 4.4 1102 3.3 838
Lifetime 104700 4.6 4808 3.4 3541

LOT 152 #2264

Bar-B-Hills Mrdian Strategy

3143410953 100%RHA-NA
Born 6/18/18
2-00 44 2733 3.9 107 2.5 68 RIP
Last test -70 lbs 3.6%F 2.4%P
SCC 115,000
Fresh 6/18/20

Sully Hart Meridian-ET

69951907 4/20 PTA +2262GTPI
+1947M+17F+38P 3.05SCS
+2.15T+1.47UDC-.38FLC 99%R
Domain X GP-83 DOM Planet

Scottspride Strategy Willow

2-00 261 18780 4.9 920 3.7 702
Sire: Cherown Strategy-ET

2nd Dam:

Velvet-View Wild Winter

GP-81 VV+F+

3rd Dam:

Bar-B-Hills Tribute Wildkat*RC

GP-83 VV+++
3-00 22970 3.4 791 3.3 761

4th Dam:

Bar-B-Hills Wildfire-RED

VG-85 VVV++
3-03 355 22070 3.4 747 3.3 719
4-02 285 22040 3.3 734 3.1 689

LOT 153 #2374

Quality-Quest Rager Simone*RC

3205871150 99%RHA-I
Born 6/18/20

Sire: Ri-Val-Re Rager-RED-ET

72353457 4/20 PTA +2512GTPI
+643M+45F+31P+4.8PL+.1DPR
+1.48T+.49UDC+1.33FLC 98%R
Relief-P X VG-88 DOM Observer

Dam: Strategy (Sells as Lot 152)

LOT 154 #2287

Quality-Quest Crdnls Landon

3143410976 99%RHA-I

Born 11/15/18

Bred 4/14/20, Due 1/19/21 to

7HO9420 Guthrie

LOT 155 #2335

Quality-Quest Lambda Lariat

3205871111 100%RHA-NA

Born 10/23/19

Sire of Lot 154:

View-Home Cardinals-ET

3130854061 4/20 PTA +2399GTPI

+1.19% +45F +2P +2.6PL +.0DPR

+1.37T +1.64UDC +.51FLC 93%R

Yoder X GP-82 McCutchen

Sire of Lot 155:

Farnear Delta-Lambda-ET

3125993715 4/20 PTA +2701GTPI

+792M +45F +36P +3.8PL +.4DPR

+2.41T +2.65UDC +.89FLC 93%R

Delta X EX-91,2E Uno

Dam of Lots 154 & 155:

One-O-One Speech Laddie

5-06 VG-86 +VG+V 72256252

2-00 315 27080 3.6 981 3.1 853

3-01 281 26590 3.3 873 3.2 860

4-11 305 28590 4.1 1164 3.3 948

6-01 295 25870 4.3 1111 3.4 872

Lifetime 139510 3.8 5311 3.3 4587

Sire: Misty Springs Speech-ET

2nd Dam:

One-O-One Sanchez Lassie-TW

2-10 VG-85 V+G+V 70258395

1-11 329 22720 3.9 882 3.5 805

3rd Dam:

One-O-One Gold Lasting-ET

VG-85 EE+++

2-02 365 26320 4.3 1356 3.6 945

4-07 354 30530 4.1 1266 3.4 1036

Lifetime 107740 4.1 4407 3.4 3693

4th Dam:

Crown-Royale Leah Manfred

VG-87 EEEV+ GMD

3-01 365 38180 3.3 1244 3.0 1160

4-06 365 36610 3.2 1155 3.0 1109

5-09 365 36900 3.3 1224 3.1 1137

Lifetime 165180 3.3 5393 3.1 5134

5th Dam:

One-O-One Aerostar Leah-ET

VG-88 VVEEV GMD-DOM

5-04 365 33110 3.5 1145 3.1 1024

6-06 365 34950 3.9 1362 3.1 1080

9-00 365 35270 4.0 1397 3.1 1111

Lifetime 206670 3.7 7693 3.2 6557

6th Dam:

Willowcrag Rorae Mark Leann-ET

EX-90 VEVGE DOM

5-00 365 29820 3.5 1030 3.1 920

6-01 365 36620 2.7 999 3.1 1130

Lifetime 194740 3.2 6181 3.1 6129

7th Dam:

Min-Edge Matt Elevation Nan

VG-88 VEEV GMD-DOM

5-05 365 28140 3.6 1005

Lifetime 203590 3.4 6918

LOT 156 #2291

Quality-Quest Platnm Trixie

3143410980 99%RHA-I

Born 12/3/18

Bred 2/20/20, Due 11/26/20 to

7HO14366 Levitate

Sire of Lot 156:

Myr-Matt Mogul Platinum

71909652 4/20 PTA +2612GTPI

+1081M +.07% +62F +39P +490NMS

+1.03T +.97UDC +.88FLC 97%R

Mogul X EX-90,2E Super

Sire of Lot 157:

Melarry Fuel-ET

3135766689 4/20 PTA +2702GTPI

+1656M +.09% +89F +.01% +55P

+2/08T +1.55UDC +.39FLC 80%R

Duke X EX-90 Kingboy

Dam of Lots 156 & 157:

Quality-Quest Uman Tracer

6-00 VG-88 VEGVV 71595333

1-10 302 22100 4.6 1017 3.4 745

2-10 305 26730 4.8 1281 3.4 908

4-03 296 26030 5.3 1388 3.4 889

Sire: Coldsprings Uman 9473-ET

2nd Dam:

Quality-Quest Million Tracy

VG-86 VVG+V

2-00 305 22920 4.1 946 3.4 774

3-03 315 28310 4.4 1235 3.4 970

3rd Dam:

Quality-Quest Final Tami

GP-83 VV+V+

1-11 325 22980 3.7 839 3.4 780

2-11 316 21720 4.1 890 3.6 776

LOT 157 #2342

Quality-Quest Fuel Trisha

3205871118 99%RHA-I

Born 11/16/19

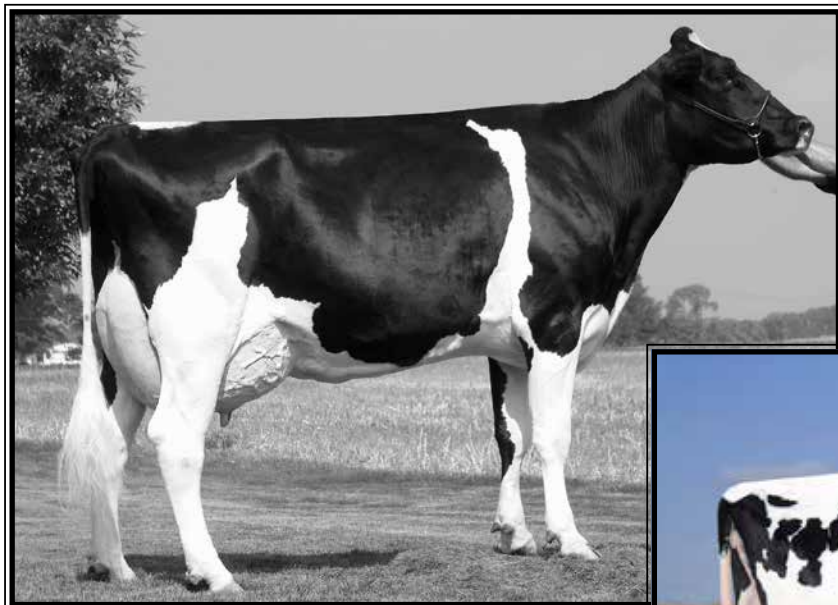

**Ocean-View Durham Jewel
EX-91,2E VEVVE GMD-DOM**

3-06 365 39225 3.2 1262 3.3 1277
(4th Dam of Lot 158)



**Ocean-View Ito Jewel
EX-94,2E DOM**

**Res. All-American Jr 3yr-old 2005*
(Mat. sister to the 3rd Dam of Lot 158)

LOT 158 #2297

Quality-Quest Fuel Junction

3143410986 99%RHA-I
Born 12/15/18

**Bred 11/29/19, Due 9/4/20 to
250HO12975 Pharo**

Melarry Fuel-ET

3135766689 4/20 PTA +2702GTPI
+1656M +.09% +89F +.01% +55P
+2/08T +1.55UDC +.39FLC 80%R
Duke X EX-90 Kingboy

Springhill-OH Shaman Julia

4-04 G-77 +V+FF 3132783132
2-02 327 24150 5.5 1327 3.7 884
3-02 305 26790 5.4 1434 3.6 968
Sire: Twin-Oaks Schez Shaman-ET

9th Dam:

Langacres Glendell Heather
EX-91,3E EEEE GMD-DOM
8-04 365 33670 4.0 1340 3.0 1018
Lifetime 181310 3.9 7039 3.1 4811

10th Dam:

Langacres Elevation Hope
EX-91,2E VEEE GMD-DOM
10-05 365 31490 4.3 1350 3.0 953
Lifetime 205060 4.4 9093 3.2 4147

2nd Dam:

Springhill-OH JP Julia
VG-86 VV+VV

2-01 297 20410 4.8 976 3.7 754
3-00 365 28530 4.2 1189 3.7 1043
4-03 290 20570 4.7 963 3.4 692

3rd Dam:

Spring-Star Potter Julia-ET
EX-91,2E EEVVEE

2-01 365 28010 3.4 957 3.4 972
3-04 359 28220 3.8 1113 3.3 935
Lifetime 124340 4.0 4919 3.4 4196

Maternal sister: (Pictured above)

Ocean-View Ito Jewel
EX-94,2E DOM

4-06 365 41260 4.1 1699 3.2 1339
**Res. All-American Jr 3yr-old 2005*

4th Dam: (Pictured above)

Ocean-View Durham Jewel*CV
EX-91,2E VEVVE GMD-DOM
3-06 365 39225 3.2 1262 3.3 1277

5th Dam:

Ocean-View Rudolph Jewel-ET
VG-85 +VV+V GMD-DOM

2-11 365 32150 3.6 1157 3.2 1044
Lifetime 107990 3.7 4048 3.2 3432

6th Dam:

Maspringhill Joy-ET
VG-86 VV+V GMD-DOM

4-09 365 37620 4.7 1763 3.1 1154
Lifetime 106100 4.6 4905 3.2 3389

5th Dam:

Langacres Cleitus Jewel-ET
EX-93,3E EEEEE GMD-DOM

7-11 365 41220 3.3 1342 2.8 1156
Lifetime 181330 3.9 7114 3.1 5644

8th Dam:

Langacres Mars Holly
EX-90 VEVE GMD-DOM

3-06 365 31310 3.9 1230 2.8 891

LOT 159 #2323

Quality-Quest Outstanding

3205871099 99%RHA-I

Born 7/25/19

Sandy-Valley Piston-ET

314562212 4/20 PTA +2617GTPI

+951M +51F +46P +3.5PL +.0DPR

+1.44T +1.07UDC -.19FLC 80%R

Jedi X EX-93,2E DOM Balisto

Quality-Quest Lyola Outlook

2-04 GP-80 GGG++ 3143410918

1-10 295 22580 4.5 1023 3.2 724

Sire: Zimmerview Winka Loyola-P*RC

2nd Dam:

Quality-Quest Adonis Output*RC

VG-85 VVV+V

2-00 283 21880 4.4 965 3.0 657

2-11 305 31170 4.4 1381 3.3 1044

3rd Dam:

Quality-Quest Gldroy Ounce

VG-86 VV+VV

1-11 308 24720 3.8 930 3.1 757

4th Dam:

Quality-Quest Grand Omni

VG-85 V++VV

3-06 320 24570 3.5 866 3.4 835



Kiss Agenda Pink

UG-86 E+UUU

**6th Fall Yearling WDE 2011*

(Dam of Lot 160)

LOT 160 #10

Kiss Suede Pumpkin Pie

68168675 Tattoo MS10

Born 9/5/15

1-08 365 19906 4.6 909 3.5 690

2-11 365 21909 5.2 1130 3.7 817

4-03 320 26001 5.2 1353 3.5 900

5-04 199 17643 4.0 706 3.2 568 RIP

Last test- 64 lbs 3.5%F 3.2%P

Fresh 1/15/20

Bred 7/22/20 to 7BS872 Tequila

Fjel-Mar Supreme Suede

68143083 4/20 PTA -11PPR +1.0PL

Supreme X EX-91,2E Bonanza

Kiss Agenda Pink

4-05 VG-86 E+VVV 68118368

2-08 365 24630 5.4 1339 3.7 918

3-10 365 25730 6.8 1759 3.7 961

4-11 278 24980 4.7 1176 3.6 904

Sire: Blessing Bnk Agenda-ET

**1st Fall Calf OH State Fair 2010*

**1st Fall Yrlng OH State Fair 2011*

**6th Fall Yrlng WDE 2011*

2nd Dam:

Kiss Gordon Peach-ET

VG-85 E+EV+

3-08 305 23700 4.1 966 3.6 853

3rd Dam:

K-Land Rhythm Parade

EX-91 VEVVE

2-03 338 20410 4.5 917 3.4 684

3-03 365 34950 4.4 1533 3.2 1125

4-09 305 26000 3.7 972 3.2 840

**1st Summer Yearling and Res. Jr*

Champ OH State Show 1998

4th Dam:

K-Land Jetway Paisley

EX-90,3E EEEEE

4-02 305 26900 4.1 1112 3.5 931

5-06 305 23150 4.2 975 3.4 791

**Nom. All-American Jr 3yr-old 1998*

**2nd 4yr-old Eastern States 1990*

**1st Jr 3yr-old Eastern States 1989*

**3rd Spr. Yrlng OH state Fair 1996*



Ms Rose-Vue Aaron Pamela VG-88 EEVUU

3-08 337 32450 5.1 1649 3.2 1048

(Dam of Lot 161)

LOT 161

Elrac Backflip Patron

*Reg. pending

Born 5/9/20

Jacobs Backflip

109942263C 8/20 PTA +1930GTPI
+106M +2.65T +1.59UDC +.66FLC
High Octane X EX-96 Goldwyn

Ms Rose-Vue Aaron Pamela

5-10 VG-88 EEVVV 143232627
2-07 337 33660 4.1 1393 3.1 1047
3-08 337 32450 5.1 1649 3.2 1048
4-09 305 27690 4.6 1273 3.2 883
Lifetime 102480 4.6 4734 3.2 3292
Sire: Rose-Vue Aftershock Aaron

2nd Dam:

Md Rose-Vue Astrmcl Pammy
VG-85 EV+++
3-06 294 26160 4.7 1221 3.4 884

3rd Dam:

Ms Rose-Vue Pronto Pearly
VG-85 VE+++
2-00 305 23390 4.2 971 3.2 742
3-05 295 23270 3.8 883 3.3 760
4-04 327 23650 4.2 1005 3.3 774

4th Dam:

Donnek Pearl Skyc Ditto-ETN
VG-88 EEV+V
2-08 365 20370 3.9 792 3.3 682

5th Dam:

Donnek Liza Raider
GP-84-CAN-2yr
6-00 312 21131 3.2 681 3.3 688
Lifetime 146240 3.5 5181 3.2 4691



HOLSTEIN ASSOCIATION TERMS AND CONDITIONS FOR PUBLIC SALES

EFFECTIVE MARCH 2, 1996 - Amended October 1, 1997, June 28, 2000, June 23, 2002, and March 26, 2010

TERMS: The terms of the sale are cash unless arrangements are made prior to the sale or are printed in the sale catalog. Only when the above conditions are met will the buyer be entitled to the warranties listed below. In no case will animals be released unless settlement is made with the clerk of the sale.

RESPONSIBILITY: The seller, buyer, and manager of this sale are obligated to comply with the provisions of these terms and conditions.

EXPORT SALES: Buyer assumes all responsibility for health tests required by the importing country.

BIDS: The highest bidder is the buyer. Bidding parties or their agents are responsible for all bids placed. Every animal or lot presented for bidding is pledged to absolute sale. In case of dispute, the animal or lot will again be put up for advance bids, and if there is no advance bid, the animal or lot will be sold to the person the auctioneer accepted the last bid from. In case two or more claim the bid, the auctioneer will indicate the party whose bid he recognized. Other claimants will be given an opportunity to increase the bid and bidding will be restricted to the two or more claimants.

BY-BIDDING: Bidding directly or indirectly by the sole owner of any animal or lot is prohibited unless the intention to bid is disclosed specific to each animal in the catalog and announced when the animal enters the ring. Bidding by any member of a partnership, syndicate, or other entity having an ownership interest in an animal or lot is permitted.

TRANSFER OF OWNERSHIP: For all Registered HolsteinsSM, the transfer of ownership to the buyer will be recorded on the records of Holstein Association USA and a certificate of registration showing that transfer of ownership will be provided to the buyer free of charge. For embryos, the transfer of ownership to the buyer will be recorded on the records of Holstein Association USA free of charge to the buyer.

RISK: All animals located at sale site are at the purchaser's risk as soon as struck off, but will be cared for free of charge for a maximum of 24 hours following the end of the sale.

WARRANTIES:

- 1) Each consignor warrants clear title to the animal or lot, and the right to sell same.
- 2) To the best of the seller's knowledge, each animal is sound and healthy in every respect and embryos have been recovered, processed, frozen, transferred and graded in keeping with IETS recommendations unless otherwise noted in the catalog or announced from the auction stand. Every precaution will be taken to represent the physical condition of each lot exactly as is known. Examination of all purchases should be made immediately after the purchase and before the close of the sale, and if found not to be as represented, complaint must be reported to the sale management before the close of the sale. In the event no complaint is filed, it is understood that the buyer assumes full ownership in the case of animals at sale site together with all risks, after which no representations of the seller can be challenged through the sale management. Heifers that never calved are in no way guaranteed as to the condition of their udders following calving.
- 3) **Breeding Warranty**
The seller guarantees all animals to be breeders, but not beyond the purchase price, with the following understanding:
 - a. Males - Should any bull after reaching the age of fourteen months fail to prove a breeder after being used for two months on cows or heifers known to be breeders, the matter shall be reported in writing to the seller within three months of the sale date. The report must include the animal's examination record, a written statement of treatment, and a statement of the animals' inability to breed,

by a licensed veterinarian. The seller has the option to refund the purchase price or make other settlement that is satisfactory to the buyer. In either case the rights of ownership of the animal return to the seller. The seller makes no guarantees with respect to the ability to freeze semen.

- b. Females - All females are guaranteed to be breeders with the exception of:
 1. Cows over 7 years of age when sold;
 2. Cows and/or heifers carrying a pregnancy that is the result of an embryo transfer.

Report of a non-breeder must occur in writing within 3 months of the date of sale or before the animal reaches 21 months of age and must be submitted to the seller. The report must include the animal's examination record, a written statement of treatment, and a statement of the animals' inability to breed, by a licensed veterinarian. The seller has the option to refund the purchase price or make other settlement that is satisfactory to the buyer. In either case the rights of ownership of the animal return to the seller.

Females bred when sold and pronounced in calf are presumed to be pregnant but pregnancy is not guaranteed unless so announced. The seller makes no warranty that pregnant cows will deliver calves or that they will carry calves full term.

- c. If, after the sale, embryos or oocytes are recovered from a female or an attempt is made to superovulate her, this negates the breeding warranty unless there is a separate written agreement between buyer and seller.

SHIPPING: Assistance will be given in arranging shipping of the animals after the sale. All costs, risks and responsibility will be borne by the purchaser.

PEDIGREE INFORMATION: All production, classification, type and production summaries are current. Only information recorded on Holstein Association USA pedigrees is used. Any production or classification records supplied by the seller or consignor will be properly identified as provided by owner. Records in progress are identified as such.

GENOMIC INFORMATION: If genomic information on the animal or embryo is available, it must be dated and disclosed at or before the time of sale.

EMBRYO TRANSFER: All registered animals that have resulted from embryo transfer are identified with one of the following suffixes in the name: ET, ETS (from split embryo), or ETN (from nuclear transfer). If unregistered, the appropriate technology will be identified. Donor dams are identified.

HEALTH WARRANTY: The seller will provide an official health certificate to the buyer for each animal showing the results of all health tests made in preparation for this sale as required by the state where the cattle reside. Other health tests completed for this sale will be disclosed.

ERRORS: The material in this catalog has been carefully edited. If any errors or omissions are discovered, they will be announced. Such announcements take precedence over that printed in this catalog.

ACCIDENT: The sale management, the consignors, and the owner of the grounds will not be responsible in any case for the condition of the grounds or the behavior of the animals and disclaim any liability in the event of personal accident or property loss.

LIMITATIONS OF WARRANTIES: Warranties contained herein, unless terminated earlier, will cease upon the resale of an animal.

Alphabetical Index

Bar-B-Hills Ad Precise-RED	93	Quality-Quest Cardnls Purdy	9
Bar-B-Hills Anah Rebel-RED	86	Quality-Quest Caught Steely	57
Bar-B-Hills Awe Right-RED	98	Quality-Quest Caught Sundae	11
Bar-B-Hills BD Rhonda-RED	100	Quality-Quest CH Sandstone	108
Bar-B-Hills Card Brittany	101	Quality-Quest Clark Blast	45
Bar-B-Hills DB Precision	95	Quality-Quest Clark Firetwo	42
Bar-B-Hills DB Pristine-RED	92	Quality-Quest Clark Hotsopt	38
Bar-B-Hills DP Radiant-RED	89	Quality-Quest Clark Jasmine	71
Bar-B-Hills FA Paradise-RED	96	Quality-Quest Cmdr Commence	32
Bar-B-Hills Guth Rhonda	91	Quality-Quest CME Amen	111
Bar-B-Hills L Runway-RED	88	Quality-Quest CME E-Motion	20
Bar-B-Hills Lyla Reba-RED	99	Quality-Quest CME Fragrance	8
Bar-B-Hills Mrdian Strategy	152	Quality-Quest CME Grandeur	70
Bar-B-Hills Paradise-RED-TW	94	Quality-Quest CME Redeem	144
Bar-B-Hills Rge Prisca-RED	97	Quality-Quest CME Sunny-D	104
Elrac Backflip Patron	161	Quality-Quest CME Vanessa	52
Kiss Suede Pumpkin Pie	160	Quality-Quest Cntrl Shazaam	63
Nor-J Quality Firelines 2333	2	Quality-Quest Crdnls Landon	154
Quality-Quest 1st Try	123	Quality-Quest Crush Candy	55
Quality-Quest A Freedomfire	28	Quality-Quest Crush Mercy	125
Quality-Quest Acme Google	67	Quality-Quest Dar Celebrate	13
Quality-Quest Aft Transpire	121	Quality-Quest Dar Luscious	138
Quality-Quest AlexFeisty	114	Quality-Quest Darwn Respect	143
Quality-Quest Ankara Bailey	149	Quality-Quest Darwn Supreme	107
Quality-Quest Ar Betty Boop	46	Quality-Quest Denver Bang-ET	48
Quality-Quest Arom Sundance	102	Quality-Quest Denver Bing-ET	47
Quality-Quest Arom Twilight	122	Quality-Quest Denver Boom-ET	49
Quality-Quest Aroma Candle	24	Quality-Quest Denver Jillian	74
Quality-Quest Atw Kinetic	19	Quality-Quest Deprince Roxy	141
Quality-Quest BD Fire N Ice	36	Quality-Quest Dfi Wildfire	23
Quality-Quest Br Brilliant	148	Quality-Quest Dlta Jalapeno	40
Quality-Quest Brady Finesse	7	Quality-Quest Doc Twister	117
Quality-Quest Brady Glitz	115	Quality-Quest Drmn Gunilla	68
Quality-Quest Brkw Burnbaby	25	Quality-Quest Fires Finale	1
Quality-Quest BT Blossom	133	Quality-Quest FL Objection	150
Quality-Quest Butterscotch	15	Quality-Quest FL Talladega	120
Quality-Quest BW Fireheart	12	Quality-Quest Flaming Hot	18
Quality-Quest Byway Bliss	14	Quality-Quest Flawless-ET	112
Quality-Quest Card Diligent	37	Quality-Quest Fuel Junction	158
Quality-Quest Card Remember	31	Quality-Quest Fuel Keystone	135
Quality-Quest Card Swoon	58	Quality-Quest Fuel Torch	26

Alphabetical Index

Quality-Quest Fuel Trisha	157	Quality-Quest Mlnm Flutter	6
Quality-Quest Fuel Viola	128	Quality-Quest Mont Firebomb	16
Quality-Quest G Spotlight	53	Quality-Quest Mont Rockytop	140
Quality-Quest G Sundrence	103	Quality-Quest Mrdn Hotcakes	39
Quality-Quest Glxy Reaction	33	Quality-Quest Mrdn Sparkle	106
Quality-Quest Glxy Vendetta	51	Quality-Quest Mridian Jazzy	145
Quality-Quest Gold Caprisun	10	Quality-Quest Mridian Twix	59
Quality-Quest Gst Dignifire	34	Quality-Quest Omega Minnie	75
Quality-Quest Guth Flames	17	Quality-Quest Outstanding	159
Quality-Quest HD Flip Flop	113	Quality-Quest Pharo Value	76
Quality-Quest Hdrck Firepit	132	Quality-Quest Pistn Delphia	129
Quality-Quest Hill Tranquil	118	Quality-Quest Piston Fusion	44
Quality-Quest Hnck Flamingo	22	Quality-Quest Piston Sparks	29
Quality-Quest Hrdrk Alabama	147	Quality-Quest Platnm Trixie	156
Quality-Quest Impression	124	Quality-Quest Rage Rascal-RED	90
Quality-Quest Jacey Admire	146	Quality-Quest Rage Revive-RED	87
Quality-Quest Jacoby Lorain	136	Quality-Quest Rager Simone	153
Quality-Quest Jamboree-TW	72	Quality-Quest Rager Siri	84
Quality-Quest JC Jellybean	56	Quality-Quest Rangerette	30
Quality-Quest Jolene-TW	73	Quality-Quest Reign Amazing	78
Quality-Quest Ken Trance-TW	119	Quality-Quest Rngad Verdict	50
Quality-Quest La La Land	137	Quality-Quest RV Burn It Up	27
Quality-Quest Lambda Lariat	155	Quality-Quest Sch Fire-Five	41
Quality-Quest Lambda Wowza	64	Quality-Quest Scotch Flower	5
Quality-Quest Law Ohbaby-TW	66	Quality-Quest Scotch Tictac	60
Quality-Quest Lckheed Spice	85	Quality-Quest Shake That	65
Quality-Quest Leg Beauty	134	Quality-Quest Snickerdoodle	82
Quality-Quest LH Airborne	109	Quality-Quest Spitfire	130
Quality-Quest Light Beacon	105	Quality-Quest Spur Rebound	142
Quality-Quest Light Litfire	43	Quality-Quest Tango Bedrock	139
Quality-Quest Lmd Dina-Fire	35	Quality-Quest TOF Sangrea	54
Quality-Quest LMD Karmelo	62	Quality-Quest Ton O Funfire	131
Quality-Quest Lmda Snickers	61	Quality-Quest Twitter	116
Quality-Quest Lockheed Iris	80	Quality-Quest Victory	77
Quality-Quest Locnvr Daphne	127	Quality-Quest Whr Tulip	126
Quality-Quest Ly Silhouette	83	Sharo-Dan Gchip Fancifire	21
Quality-Quest M Sugarcookie	81	Sharo-Dan Kingboy Flirt	4
Quality-Quest Mc Glacier	151	Sharo-Dan Shottle Filly	3
Quality-Quest Merid Galiant	69	Whin-Way Goldchip Val	79
Quality-Quest MI Apprentice	110		

