Bright futures 13

ELITE EMBRYO+ AUCTION

live & online

04.30.25

KINGS RANSOM FARM LLC.

Edition

Special Terms and Conditions for Embryo Sales

1. It is the responsibility of the BUYER to pay all shipping costs associated with getting embryos to the location of their choice.
2. The SELLER will be responsible for transferring ownership to the buyer.
3. Should a buyer want embryos exported, please contact the seller directly,prior to the sale to determine exactly which countries the embryos are eligible for export to.
   All testing, health charts, charting and shipping fees will be the responsibility of the buyer.
4. No embryos will be shipped, or released from any facility until complete settlement has been made with sale managers.
5. Emails and contact phone numbers of each consignor have been supplied on each lot for buyers to contact sellers regarding shipping and handling.
6. All announcements sale day will take precedence over printed material.
7. Buyer assumes all risk and reward.

MARK YOUR CALENDAR

May 31
The Guernsey Event
Wooster, OH

June 6
Breeders Trifecta of Colors
Cobleskill, NY

June 7
Breeders Trifecta of Holsteins
Cobleskill, NY

August 2
Bright Futures 14 - Cooter Creek Edition
Enosburg, VT

December, 2025
Music City Celebration 9
Date TBA -- Nashville, TN

MD-HILLBROOK Borderview Genetics
DAIRY SALES ALLIANCE

Bright futures 13

ELITE EMBRYO+ AUCTION

KINGS RANSOM FARM LLC.

Edition

LIVE AUCTION ON COWBUYER.COM

Wednesday, April 30, 2025 | 5:30 pm EST (Note start time - Genomic lots sell first)

TERMS of SALE:

Buyers utilizing Cowbuyer may pay by credit card. Buyer's fees apply. Please contact Aaron Ray Tompkins for full details. *ALL purchases must be settled within 5 business days of the sale payable to Chris & Jennifer Hill*
8517 Orndorff Rd., Thurmont, MD 21788
Invoices will be emailed and/or mailed immediately.
Embryos sold on a per embryo basis times the number of embryos offered in the package unless otherwise noted or announced. Shipping arrangements or pickup of the embryos, including all expenses, are the buyer's responsibility. The consignor's email addresses & phone numbers have been provided for buyers and sellers to arrange shipment.
No embryos will be released before payment is made.

Please bid direct on Cowbuyer or contact any of the above sale staff to leave a bid or be live on the phone.

Announcements take precedence over printed material.

COWBUYER
LIVESTOCK MARKETING SOLUTIONS

Live Auction and Internet bidding at www.cowbuyer.com
Aaron Ray Tompkins
Ph: 336.363.4639 | atompkin@vt.edu
Registration and approval prior to sale time is required.

Sale Staff

Chris Hill	**Jeff King**
202.255.7907	518.791.2876
Jen Hill	**Jan King**
301.606.2269	518.791.2875
Tim Abbott	**John King**
802.238.1142	518.588.0015
Sharyn Abbott	**Pat Lundy**
802.309.4484	518.932.2236
Chad Umbel	**Adam Liddle**
240.674.0154	518.361.9946
Katie Shultz	**Abe Light**
717.543.7883	315.651.7410

Sale Managed by:

Borderview Genetics

Tim & Sharyn Abbott
802-238-1142
802-309-4484
tim@abbottcows.com
P.O. Box 619
Enosburg, VT 05450
www.borderviewgenetics.com

MD-HILLBROOK Borderview Genetics DAIRY SALES ALLIANCE

MD HILLBROOK

Chris & Jennifer Hill
202-255-7907
301-606-2269
salesflash@comcast.net
8517 Orndorff Rd.
Thurmont, MD 21788

Bright futures 13 ELITE EMBRYO+ AUCTION

KINGS RANSOM FARM LLC. Edition

ATTENTION

10 Extreme Genomic Lots

Will Be Added to the Sale

After the April Run!

Stay Tuned to Cowbuyer, Dairy

Agenda Today, Cowsmo and our

Facebook pages for

these Exciting Genomic Lots!

They will sell first on sale night!

Thanks,
Abbotts, Hills and Kings-Ransom

1

Kings-Ransom Farm LLC
311 King Rd.
Schuylerville, NY 12871-2013
518.588.0015 • john.king@kingbrothersdairy.com
518.791.2876 Jeff

TWO #1 IVF EMBRYOS

•(2) #1 IVF embryos from sexed semen
Export eligible to CAN, UK • Stored at Boviteq, NY

Kings-Ransom Doc Drizzlin EX-92
All-American Jr. 3 Year Old 2024
Dam of Lots 1 & 2

Kings-Ransom Cocoa-ET

3247634338 *TR *TP *TE *TC *TY *TV *TL *TD
PTA +1107M +56F +44P 79R 12/24
PTA +3.34T +3.19UDC +.93FLC GTPI +2854

Kings-Ransom Doc Drizzlin

3217449526 Excellent-92 EEEEE 3-09
GTPI +2493 A2/A2 • AB *TR *TC *TL *TD
PTA +1054M +.00% +41F -.01% +30P 84R 12/24
PTA +246NM +.7PL 3.06SCS -2.2DPR 2.2%DCE
PTA +3.51T +2.55UDC +1.94FLC 84R 12/24
1-10 3x 365d 30,580 3.9 1207 3.1 942
3-01 2x 247d 25,623 4.1 1042 3.1 783"RIP
•All-American Jr. 3 Year Old 2024
•1st Jr. 3 Year Old International Show 2024
•Junior All-American Jr. 3 Year Old 2024
•Member All-American Sr. Best Three 2024
S: Woodcrest King Doc

2nd through 15th Dams:
Kings-Ransom CR Dazzling-ET EX-94
GPTA +3.24T +2.64UDC +1.55FLC 85R 12/24
2-10 3x 312d 29,690 3.5 1031 2.6 781
•Jr. All-American Jr. 3 Year Old 2022
•Nom. Jr. All-American 5 Year Old 2024
•Member HM All-American Produce of Dam 2024
Kings-Ransom Delta Destiny EX-92 DOM
GPTA +3.13T +2.14UDC +1.62FLC 91R 12/24
2-00 3x 365d 35,850 4.0 1448 3.4 1231
•HM All-American Produce of Dam 2024
•Nominated Global Cow of the Year 2024
Kings-Ransom DM Debonair-ET 2E-94 DOM
5-03 3x 365d 33,460 4.9 1646 3.1 1028
Kings-Ransom Dorc Dextra-ET EX-94 DOM
2-04 3x 365d 33,330 4.3 1420 3.3 1102
Kings-Ransom Baxter Dolly VG-88 DOM
2-00 3x 365d 22,510 3.8 845 3.1 708
Pen-Col Mtoto Dima-ET VG-88 GMD DOM
7-02 3x 365d 45,430 3.8 1723 3.1 1411
Pen-Col Commotion Deanna 2E-91 GMD DOM
5-00 2x 365d 36,060 4.8 1730 3.2 1167
Pen-Col Mascot Deanna-ET EX-91 GMD DOM
Pen-Col-A Cleitus Dawn VG-87 GMD DOM
Pen-Col Bell Dream VG-85 GMD DOM
Pen-Col Conductor Devine VG-87 GMD DOM
Pen-Col Wayne Deena VG-88 GMD
Pen-Col Elevation Destiny VG-87 GMD
Inka Whirlhill Pabst Della EX-90 GMD

2

Kings-Ransom Farm LLC
311 King Rd.
Schuylerville, NY 12871-2013
518.588.0015 • john.king@kingbrothersdairy.com
518.791.2876 Jeff

KINGS-RANSOM HULU DEVINE-ET

840 3287941653 • Born November 1, 2024
H.N. 4259 99%RHA-I *TR *TC *TL *TD

GTPI +2662 A2/A2 • AB
PTA +1001M +.04% +48F +.03% +39P 79R 1/25
PTA +414NM +1.7PL 2.97SCS -1.6DPR
PTA +3.50T +2.70UDC +2.04FLC 79R 1/25

Kings-Ransom Doc Drizzlin EX-92
All-American Jr. 3 Year Old 2024
Dam of Lots 1 & 2

Siemers Wolf Hulu 37006-ET *RC

3245702863 *RC *TP *TE *TC *TY *TV *TL *TD
PTA +989M+51F +50P 82R 12/24
PTA +3.45T +2.91UDC +1.93FLC GTPI +2849

Kings-Ransom Doc Drizzlin

3217449526 Excellent-92 EEEEE 3-09
GTPI +2493 A2/A2 • AB *TR *TC *TL *TD
PTA +1054M +.00% +41F -.01% +30P 84R 12/24
PTA +246NM +.7PL 3.06SCS -2.2DPR 2.2%DCE
PTA +3.51T +2.55UDC +1.94FLC 84R 12/24
1-10 3x 365d 30,580 3.9 1207 3.1 942
3-01 2x 247d 25,623 4.1 1042 3.1 783"RIP
•All-American Jr. 3 Year Old 2024
•1st Jr. 3 Year Old International Show 2024
•Junior All-American Jr. 3 Year Old 2024
•Res. All-National Jr. 3 Year Old 2024
•Member All-American Sr. Best Three 2024
S: Woodcrest King Doc

2nd through 15th Dams:
Kings-Ransom CR Dazzling-ET EX-94
GPTA +3.24T +2.64UDC +1.55FLC 85R 12/24
2-10 3x 312d 29,690 3.5 1031 2.6 781
•Jr. All-American Jr. 3 Year Old 2022
•Nom. Jr. All-American 5 Year Old 2024
•Member HM All-American Produce of Dam 2024
Kings-Ransom Delta Destiny EX-92 DOM
GPTA +3.13T +2.14UDC +1.62FLC 91R 12/24
2-00 3x 365d 35,850 4.0 1448 3.4 1231
•HM All-American Produce of Dam 2024
•Nominated Global Cow of the Year 2024
Kings-Ransom DM Debonair-ET 2E-94 DOM
5-03 3x 365d 33,460 4.9 1646 3.1 1028
Kings-Ransom Dorc Dextra-ET EX-94 DOM
2-04 3x 365d 33,330 4.3 1420 3.3 1102
Kings-Ransom Baxter Dolly VG-88 DOM
2-00 3x 365d 22,510 3.8 845 3.1 708
Pen-Col Mtoto Dima-ET VG-88 GMD DOM
7-02 3x 365d 45,430 3.8 1723 3.1 1411
Pen-Col Commotion Deanna 2E-91 GMD DOM
5-00 2x 365d 36,060 4.8 1730 3.2 1167
Pen-Col Mascot Deanna-ET EX-91 GMD DOM
Pen-Col-A Cleitus Dawn VG-87 GMD DOM
Pen-Col Bell Dream VG-85 GMD DOM
Pen-Col Conductor Devine VG-87 GMD DOM
Pen-Col Wayne Deena VG-88 GMD
Pen-Col Elevation Destiny VG-87 GMD
Inka Whirlhill Pabst Della EX-90 GMD

3

Kings-Ransom Farm LLC
311 King Rd.
Schuylerville, NY 12871-2013
518.588.0015 • john.king@kingbrothersdairy.com
518.791.2876 Jeff

FOUR #1 IVF EMBRYOS

•(4) #1 IVF embryos from sexed semen
Export eligible to CAN, UK • Stored at Boviteq, NY

Kings-Ransom Doc Drizzlin EX-92
All-American Jr. 3 Year Old 2024
Granddam of Lot 3

Siemers Hulu Paldwyn-ET *RC

3267430053 *RC *TP *TM *TE *TC *TY *TV *TL
PTA +752M +64F +43P 81R 12/24
PTA +3.75T +3.70UDC +1.87FLC GTPI +2997

Kings-Ransom Roztac Daz

3287941455
GTPI +2697 A2/A2 • AB *TR *TC *TL *TD
PTA +1273M +.01% +52F +.03% +47P 80R 12/24
PTA +480NM +2.2PL 3.03SCS -2.3DPR 2.0%DCE
PTA +3.31T +2.99UDC +1.61FLC 79R 12/24
S: Siemers Roztac-ET

2nd through 16th Dams:
Kings-Ransom Doc Drizzlin EX-92 EEEEE
GTPI +2493 A2/A2 • AB
PTA +3.51T +2.55UDC +1.94FLC 84R 12/24
1-10 3x 365d 30,580 3.9 1207 3.1 942
•All-American Jr. 3 Year Old 2024
•1st Jr. 3 Year Old International Show 2024
•Junior All-American Jr. 3 Year Old 2024
Kings-Ransom CR Dazzling-ET EX-94
GPTA +3.24T +2.64UDC +1.55FLC 85R 12/24
2-10 3x 312d 29,690 3.5 1031 2.6 781
•Jr. All-American Jr. 3 Year Old 2022
•Nom. Jr. All-American 5 Year Old 2024
•Member HM All-American Produce of Dam 2024
Kings-Ransom Delta Destiny EX-92 DOM
2-00 3x 365d 35,850 4.0 1448 3.4 1231
•HM All-American Produce of Dam 2024
Kings-Ransom DM Debonair-ET 2E-94 DOM
5-03 3x 365d 33,460 4.9 1646 3.1 1028
Kings-Ransom Dorc Dextra-ET EX-94 DOM
2-04 3x 365d 33,330 4.3 1420 3.3 1102
Kings-Ransom Baxter Dolly VG-88 DOM
Pen-Col Mtoto Dima-ET VG-88 GMD DOM
Pen-Col Commotion Deanna 2E-91 GMD DOM
Pen-Col Mascot Deanna-ET EX-91 GMD DOM
Pen-Col-A Cleitus Dawn VG-87 GMD DOM
Pen-Col Bell Dream VG-85 GMD DOM
Pen-Col Conductor Devine VG-87 GMD DOM
Pen-Col Wayne Deena VG-88 GMD
Pen-Col Elevation Destiny VG-87 GMD
Inka Whirlhill Pabst Della EX-90 GMD

4

Kings-Ransom Farm LLC
311 King Rd.
Schuylerville, NY 12871-2013
518.588.0015 • john.king@kingbrothersdairy.com
518.791.2876 Jeff

TWO #2 IVF EMBRYOS

•(2) #2 IVF embryos from sexed semen
Export eligible to CAN, UK, EU
Stored at Boviteq, NY

Maternal sister to embryos:
Kings-Ransom Doc Drizzlin EX-92 EEEEE
GTPI +2493 A2/A2 • AB
PTA +3.51T +2.55UDC +1.94FLC 84R 12/24
1-10 3x 365d 30,580 3.9 1207 3.1 942
•All-American Jr. 3 Year Old 2024
•1st Jr. 3 Year Old International Show 2024
•Junior All-American Jr. 3 Year Old 2024

Kings-Ransom CR Dazzling EX-94
Jr. All-American Jr. 3 Year Old 2022
Dam of Lot 4, Grandam of Lots 1 & 2

Siemers Rz Pazzle 34954-ET

3218556317 *TR *TP *TE *TC *TY
PTA +688M +96F +51P 83R 12/24
PTA +3.07T +2.67UDC +1.78FLC GTPI +3000

Kings-Ransom CR Dazzling

3201670310 Excellent-94 EEEEE 5-05
PTA +3.24T +2.64UDC +1.55FLC 85R 12/24
2-10 3x 312d 29,690 3.5 1031 2.6 781
1-11 3x 266d 20,410 3.4 692 3.0 610
•Jr. All-American Jr. 3 Year Old 2022
•1st Jr. 3 & Res. Int. Champion Int'l Jr. Show 2022
•Nom. Jr. All-American 5 Year Old 2024
•Member HM All-American Produce of Dam 2024
S: Oh-River-Syc Crushabull-ET

2nd through 14th Dams:
Kings-Ransom Delta Destiny EX-92 DOM
GPTA +3.13T +2.14UDC +1.62FLC 91R 12/24
2-00 3x 365d 35,850 4.0 1448 3.4 1231
•HM All-American Produce of Dam 2024
•Nominated Global Cow of the Year 2024
Kings-Ransom DM Debonair-ET 2E-94 DOM
5-03 3x 365d 33,460 4.9 1646 3.1 1028
Life: 1850d 145,840 4.6 6690 3.3 4802
Kings-Ransom Dorc Dextra-ET EX-94 DOM
2-04 3x 365d 33,330 4.3 1420 3.3 1102
Kings-Ransom Baxter Dolly VG-88 DOM
2-00 3x 365d 22,510 3.8 845 3.1 708
Pen-Col Mtoto Dima-ET VG-88 GMD DOM
7-02 3x 365d 45,430 3.8 1723 3.1 1411
Pen-Col Commotion Deanna 2E-91 GMD DOM
5-00 2x 365d 36,060 4.8 1730 3.2 1167
Pen-Col Mascot Deanna-ET EX-91 GMD DOM
Pen-Col-A Cleitus Dawn VG-87 GMD DOM
Pen-Col Bell Dream VG-85 GMD DOM
Pen-Col Conductor Devine VG-87 GMD DOM
Pen-Col Wayne Deena VG-88 GMD
Pen-Col Elevation Destiny VG-87 GMD
Inka Whirlhill Pabst Della EX-90 GMD

5

Kings-Ransom Farm LLC
311 King Rd.
Schuylerville, NY 12871-2013
518.588.0015 • john.king@kingbrothersdairy.com
518.791.2876 Jeff

THREE IVF EMBRYOS

•(2) #1 and (1) #2 IVF embryos from sexed semen
Export eligible to CAN, UK, EU
Stored at Boviteq, NY

Full sister to Desire:
Kings-Ransom CR Dazzling-ET EX-94
GPTA +3.24T +2.64UDC +1.55FLC 85R 12/24
2-10 3x 312d 29,690 3.5 1031 2.6 781
•Jr. All-American Jr. 3 Year Old 2022
•Nom. Jr. All-American 5 Year Old 2024
•Member HM All-American Produce of Dam 2024

Kings-Ransom Crsh Desire-ET EX-94
Res. Jr. All-American 4 Year Old 2024
Dam of Lot 5

Siemers Rz Pazzle 34954-ET
3218556317 *TR *TP *TE *TC *TY
PTA +688M +96F +51P 83R 12/24
PTA +3.07T +2.67UDC +1.78FLC GTPI +3000

Kings-Ransom Crsh Desire-ET
3210256615 Excellent-94 EEEEE 5-01
GPTA +3.36T +2.92UDC +1.46FLC 85R 12/24
A2/A2 • AB
4-00 3x 305d 29,930 3.7 1110 3.0 884
3-01 3x 304d 30,370 3.5 1056 3.0 925
2-01 3x 292d 23,570 3.7 865 2.8 665
•Res. Jr. All-American 4 Year Old 2024
•Member All-American Sr. Best Three 2024
•Member HM All-American Produce of Dam 2024
•6th 4 Year Old International Show 2024
•Grand Champion Tri-County Show 2023
S: Oh-River-Syc Crushabull-ET

2nd through 14th Dams:
Kings-Ransom Delta Destiny EX-92 DOM
GPTA +3.13T +2.14UDC +1.62FLC 91R 12/24
2-00 3x 365d 35,850 4.0 1448 3.4 1231
•Nominated Global Cow of the Year 2024
•HM All-American Produce of Dam 2024
Kings-Ransom DM Debonair-ET 2E-94 DOM
5-03 3x 365d 33,460 4.9 1646 3.1 1028
Kings-Ransom Dorc Dextra-ET EX-94 DOM
2-04 3x 365d 33,330 4.3 1420 3.3 1102
Kings-Ransom Baxter Dolly VG-88 DOM
2-00 3x 365d 22,510 3.8 845 3.1 708
Pen-Col Mtoto Dima-ET VG-88 GMD DOM
7-02 3x 365d 45,430 3.8 1723 3.1 1411
Pen-Col Commotion Deanna 2E-91 GMD DOM
5-00 2x 365d 36,060 4.8 1730 3.2 1167
Pen-Col Mascot Deanna-ET EX-91 GMD DOM
5-01 2x 365d 33,920 3.7 1252 3.4 1146
Pen-Col-A Cleitus Dawn-ET VG-87 GMD DOM
2-10 2x 365d 34,849 3.0 1055 3.0 1057
Pen-Col Bell Dream VG-85 GMD DOM
3-09 2x 365d 32,162 4.0 1297 3.0 979
Pen-Col Conductor Devine VG-87 GMD DOM
1-10 2x 365d 27,104 4.2 1142
Pen-Col Wayne Deena VG-88 GMD DOM
3-00 2x 365d 32,226 4.1 1328
Pen-Col Elevation Destiny VG-87 GMD
6-11 2x 365d 30,092 4.3 1304
Inka Whirlhill Pabst Della EX-90 3E GMD
9-03 2x 365d 32,088 3.8 1212

6

Kings-Ransom Farm LLC
311 King Rd.
Schuylerville, NY 12871-2013
518.588.0015 • john.king@kingbrothersdairy.com
518.791.2876 Jeff

FOUR #1 IVF EMBRYOS

•(4) #1 IVF embryos from sexed semen
Domestic only • Stored at Boviteq, NY

Kings-Ransom DL Clammer-ET VG-88
Member All-American Sr. Best Three 2024
Dam of Lot 6

Kings-Ransom Dropbox-ET
3224437486 *TR *TP *TE *TC *TY
PTA +1089M +81F +58P 82R 12/24
PTA +3.05T +3.07UDC +.74FLC GTPI +2963

Kings-Ransom DL Clammer-ET
3240291506 Very Good-88 VVVVV 2-05
GTPI +2727 A1/A1 • BB *TR *TC *TL *TD
PTA +1435M +49F +41P 83R 12/24
PTA +546NM +3.4PL 2.91SCS -2.2DPR 2.0%DCE
PTA +3.78T +3.02UDC +1.96FLC 84R 12/24
1-10 3x 305d 24,027 4.2 1019 3.1 747"
•Res. Jr. All-American Summer Jr. 2 Yr Old 2024
•Member All-American Sr. Best Three 2024
•Nom. All-American Summer Jr. 2 Yr Old 2024
•4th Summer Jr. 2 Yr Old International Show 2024
•Just fresh in March & looks great
S: Farnear Delta-Lambda-ET

2nd through 13th Dams:
Kings-Ransom Doc Clever-ET EX-94 MS:96
4-02 2x 299d 42,410 3.2 1333 2.7 1143
•Nom. Jr. All-American Jr. 3 Year Old 2021
•1st 4 Year Old NY Spring Junior Show 2022
•5th 5 Year Old Northeast Spring National 2023
Kings-Ransom Mogul Cleo-ET EX-95 2E DOM
5-09 3x 365d 36,350 4.7 1698 3.3 1199
4-05 3x 365d 39,770 4.1 1618 3.2 1263
Life: 1743d 153,350 4.6 7029 3.3 5098
Golden-Oaks Gwyn Classy-ET EX-92
3-05 3x 365d 37,110 4.0 1498 3.3 1211
•1st 4 Year Old NY Spring Jr. Show 2014
Golden-Oaks Champ Rae-ET EX-93 3E
6-04 3x 365d 41,590 4.1 1714 3.0 1240
Scientific Beauty Rae-ET *RC EX-90 DOM
4-03 2x 365d 33,710 4.7 1595 3.5 1179
Scientific Jubilant Rae-ET *RC EX-90 DOM
5-11 2x 365d 38,880 4.1 1608 3.6 1403
Hanoverhill Tony Rae EX-96 3E GMD DOM 5*
6-11 2x 365d 40,220 4.1 1661 3.3 1331
•HM All-American Jr. 2 Year Old 1988
C Hanoverhill TT Roxette-ET 2E-94 GMD DOM
10-0 3x 365d 35,040 4.3 1519 3.0 1063
Mil-R-Mor Roxette EX-90 GMD DOM 30*
7-01 2x 365d 24,530 4.7 1153
C Glenridge Citation Roxy EX-97 4E GMD 6*
•Queen of the Breed I & II
C Norton Court Model Vee EX-90 6*
•All-American Produce of Dam 1977-78-79
Norton Court Reflection Val VG-CAN 5*

7

Kings-Ransom Farm LLC
311 King Rd.
Schuylerville, NY 12871-2013
518.588.0015 • john.king@kingbrothersdairy.com
518.791.2876 Jeff

THREE IVF EMBRYOS

•(2) #1 and (1) #2 IVF embryos from sexed semen
Export eligible to CAN, UK • Stored at Boviteq, NY

Full brothers to Creep:
Kings-Ransom Cocoa-ET 796HO10101
GTPI +2854 +3.34T +3.19UDC +.93FLC
Kings-Ransom Cartel-ET 200HO13054
GTPI +2887 +3.08T +2.87UDC +1.17FLC

Kings-Ransom Drpbx Creep-ET VG-87
Dam of Lots 7 & 8

Haveitall Blakely Hinge-ET
3277629429 *TR *TP *TM *TE *TC *TY *TV *TL
PTA +1564M +98F +65P 79R 12/24
PTA +3.31T +3.09UDC +1.51FLC GTPI +3170

Kings-Ransom Drpbx Creep-ET
324291792 Very Good-87 VG-MS 2-01
GTPI +2863 A1/A2 • BB *TR *TC *TL *TD
PTA +1107M +.06% +58F +.04% +46P 79R 12/24
PTA +696NM +3.7PL 2.62SCS -.8DPR 1.7TDCE
PTA +2.97T +3.11UDC +1.38FLC 79R 12/24
1-11 3x 93d 8,510 4.2 358 3.2 273"RIP
S: Kings-Ransom Dropbox-ET

2nd through 13th Dams:
Kings-Ransom Dltlm Cocoa-Tw VG-86 VG-MS
GPTA +3.33T +2.88UDC +1.65FLC 84R 12/24
2-02 3x 305d 27,250 4.5 1222 3.3 893
Kings-Ransom Kroy Climax-ET EX-94 MS:95
6-05 3x 365d 44,440 4.9 2188 3.4 1523
Kings-Ransom MG Cleavage-ET EX-95 DOM
2-11 3x 365d 38,240 4.8 1838 3.5 1336
•All-American Produce of Dam 2021
Golden-Oaks Gwyn Classy-ET EX-92
3-05 3x 365d 37,110 4.0 1498 3.3 1211
•1st 4 Year Old NY Spring Jr. Show 2014
Golden-Oaks Champ Rae-ET EX-93 3E
6-04 3x 365d 41,590 4.1 1714 3.0 1240
Scientific Beauty Rae-ET *RC EX-90 DOM
4-03 2x 365d 33,710 4.7 1595 3.5 1179
Scientific Jubilant Rae-ET *RC EX-90 DOM
5-11 2x 365d 38,880 4.1 1608 3.6 1403
Hanoverhill Tony Rae EX-96 3E GMD DOM 5*
6-11 2x 365d 40,220 4.1 1661 3.3 1331
•HM All-American Jr. 2 Year Old 1988
C Hanoverhill TT Roxette-ET 2E-94 GMD DOM
10-0 3x 365d 35,040 4.3 1519 3.0 1063
Mil-R-Mor Roxette EX-90 GMD DOM 30*
7-01 2x 365d 24,530 4.7 1153
C Glenridge Citation Roxy EX-97 4E GMD 6*
Life: 3620d 209,784 4.5 9471
•Queen of the Breed I & II
C Norton Court Model Vee EX-90 6*
Life: 4183d 218,629 3.9 8581
•All-American Produce of Dam 1977-78-79

8

Kings-Ransom Farm LLC
311 King Rd.
Schuylerville, NY 12871-2013
518.588.0015 • john.king@kingbrothersdairy.com
518.791.2876 Jeff

FOUR #1 IVF EMBRYOS

•(4) #1 IVF embryos from sexed semen
Export eligible to CAN, UK • Stored at Boviteq, NY

Full brothers to Creep:
Kings-Ransom Cocoa-ET 796HO10101
GTPI +2854 +3.34T +3.19UDC +.93FLC
Kings-Ransom Cartel-ET 200HO13054
GTPI +2887 +3.08T +2.87UDC +1.17FLC

Kings-Ransom Dltlm Cocoa-Tw VG-86
Granddam of Lots 7 & 8

Siemers Hulu Paldwyn-ET *RC
3267430053 *RC *TP *TM *TE *TC *TY *TV *TL
PTA +752M +64F +43P 81R 12/24
PTA +3.75T +3.70UDC +1.87FLC GTPI +2997

Kings-Ransom Drpbx Creep-ET
324291792 Very Good-87 VG-MS 2-01
GTPI +2863 A1/A2 • BB *TR *TC *TL *TD
PTA +1107M +.06% +58F +.04% +46P 79R 12/24
PTA +696NM +3.7PL 2.62SCS -.8DPR 1.7TDCE
PTA +2.97T +3.11UDC +1.38FLC 79R 12/24
1-11 3x 93d 8,510 4.2 358 3.2 273"RIP
S: Kings-Ransom Dropbox-ET

2nd through 13th Dams:
Kings-Ransom Dltlm Cocoa-Tw VG-86 VG-MS
GPTA +3.33T +2.88UDC +1.65FLC 84R 12/24
2-02 3x 305d 27,250 4.5 1222 3.3 893
Kings-Ransom Kroy Climax-ET EX-94 MS:95
6-05 3x 365d 44,440 4.9 2188 3.4 1523
Kings-Ransom MG Cleavage-ET EX-95 DOM
2-11 3x 365d 38,240 4.8 1838 3.5 1336
•All-American Produce of Dam 2021
Golden-Oaks Gwyn Classy-ET EX-92
3-05 3x 365d 37,110 4.0 1498 3.3 1211
•1st 4 Year Old NY Spring Jr. Show 2014
Golden-Oaks Champ Rae-ET EX-93 3E
6-04 3x 365d 41,590 4.1 1714 3.0 1240
Scientific Beauty Rae-ET *RC EX-90 DOM
4-03 2x 365d 33,710 4.7 1595 3.5 1179
Scientific Jubilant Rae-ET *RC EX-90 DOM
5-11 2x 365d 38,880 4.1 1608 3.6 1403
Hanoverhill Tony Rae EX-96 3E GMD DOM 5*
6-11 2x 365d 40,220 4.1 1661 3.3 1331
•HM All-American Jr. 2 Year Old 1988
C Hanoverhill TT Roxette-ET 2E-94 GMD DOM
10-0 3x 365d 35,040 4.3 1519 3.0 1063
Mil-R-Mor Roxette EX-90 GMD DOM 30*
7-01 2x 365d 24,530 4.7 1153
C Glenridge Citation Roxy EX-97 4E GMD 6*
Life: 3620d 209,784 4.5 9471
•Queen of the Breed I & II
C Norton Court Model Vee EX-90 6*
Life: 4183d 218,629 3.9 8581
•All-American Produce of Dam 1977-78-79

9

Kings-Ransom Farm LLC
311 King Rd.
Schuylerville, NY 12871-2013
518.588.0015 • john.king@kingbrothersdairy.com
518.791.2876 Jeff

FOUR #1 IVF EMBRYOS

•(4) #1 IVF embryos from sexed semen
Export eligible to CAN, UK • Stored at Boviteq, NY

Kings-Ransom MG Cleavage-ET EX-95
All-American Produce of Dam 2021
Granddam of Lots 9 - 11

Kings-Ransom Crsbl Cubes-ET EX-94
Dam of Lots 9 - 11

Haveitall Blakely Hinge-ET

3277629429 *TR *TP *TM *TE *TC *TY *TV *TL
PTA +1564M +98F +65P 79R 12/24
PTA +3.31T +3.09UDC +1.51FLC GTPI +3170

Kings-Ransom Crsbl Cubes-ET

3210256496 Excellent-94 EEEEE 5-01
GPTA +2.58T +1.98UDC +1.36FLC 84R 12/24
4-00 3x 339d 33,080 4.1 1369 3.3 1099
2-11 3x 331d 37,830 3.1 1168 3.1 1159
1-11 3x 296d 24,460 3.6 892 3.1 747
5-00 3x 78d 10,910 4.2 456 3.4 372"RIP
•One of 8 daughters of Cleavage that are scored 94 or higher!
S: Kings-Ransom Dropbox-ET

2nd through 12th Dams:
Kings-Ransom MG Cleavage-ET EX-95 DOM
2-11 3x 365d 38,240 4.8 1838 3.5 1336
•All-American Produce of Dam 2021
Golden-Oaks Gwyn Classy-ET EX-92
3-05 3x 365d 37,110 4.0 1498 3.3 1211
•1st 4 Year Old NY Spring Jr. Show 2014
Golden-Oaks Champ Rae-ET EX-93 3E
6-04 3x 365d 41,590 4.1 1714 3.0 1240
Scientific Beauty Rae-ET *RC EX-90 DOM
4-03 2x 365d 33,710 4.7 1595 3.5 1179
Scientific Jubilant Rae-ET *RC EX-90 DOM
5-11 2x 365d 38,880 4.1 1608 3.6 1403
Hanoverhill Tony Rae EX-96 3E GMD DOM 5*
6-11 2x 365d 40,220 4.1 1661 3.3 1331
•HM All-American Jr. 2 Year Old 1988
C Hanoverhill TT Roxette-ET 2E-94 GMD DOM
10-0 3x 365d 35,040 4.3 1519 3.0 1063
Mil-R-Mor Roxette EX-90 GMD DOM 30*
7-01 2x 365d 24,530 4.7 1153
C Glenridge Citation Roxy EX-97 4E GMD 6*
10-1 2x 365d 25,280 4.2 1061
Life: 3620d 209,784 4.5 9471
•Queen of the Breed I & II
C Norton Court Model Vee EX-90 6*
Life: 4183d 218,629 3.9 8581
•All-American Produce of Dam 1977-78-79
Norton Court Reflection Val VG-CAN 5*
Life: 14 lact. 249,583 3.7 9295

10

Kings-Ransom Farm LLC
311 King Rd.
Schuylerville, NY 12871-2013
518.588.0015 • john.king@kingbrothersdairy.com
518.791.2876 Jeff

FOUR #1 IVF EMBRYOS

•(4) #1 IVF embryos from sexed semen
Export eligible to CAN, UK • Stored at Boviteq, NY
*S: Siemers Hulu Paldwyn-ET *RC *RC*

11

FOUR #1 IVF EMBRYOS

•(4) #1 IVF embryos from sexed semen
Export eligible to CAN, UK • Stored at Boviteq, NY
S: Kings-Ransom H Darnit-ET

Siemers Hulu Paldwyn-ET *RC

3267430053 *RC *TP *TM *TE *TC *TY *TV *TL
PTA +752M +64F +43P 81R 12/24
PTA +3.75T +3.70UDC +1.87FLC GTPI +2997

Kings-Ransom H Darnit-ET

3247634431 *TR *TP *TE *TC *TY *TV *TL *TD
PTA +1176M +66F +50P 79R 12/24
PTA +3.71T +3.10UDC +1.56FLC GTPI +2797
(Harmony x EX-91 Hanans)

Kings-Ransom Crsbl Cubes-ET

3210256496 Excellent-94 EEEEE 5-01
GPTA +2.58T +1.98UDC +1.36FLC 84R 12/24
4-00 3x 339d 33,080 4.1 1369 3.3 1099
2-11 3x 331d 37,830 3.1 1168 3.1 1159
1-11 3x 296d 24,460 3.6 892 3.1 747
5-00 3x 78d 10,910 4.2 456 3.4 372"RIP
•One of 8 daughters of Cleavage that are scored 94 or higher!
S: Kings-Ransom Dropbox-ET

2nd through 12th Dams:
Kings-Ransom MG Cleavage-ET EX-95 DOM
2-11 3x 365d 38,240 4.8 1838 3.5 1336
•All-American Produce of Dam 2021
Golden-Oaks Gwyn Classy-ET EX-92
3-05 3x 365d 37,110 4.0 1498 3.3 1211
•1st 4 Year Old NY Spring Jr. Show 2014
Golden-Oaks Champ Rae-ET EX-93 3E
6-04 3x 365d 41,590 4.1 1714 3.0 1240
Scientific Beauty Rae-ET *RC EX-90 DOM
4-03 2x 365d 33,710 4.7 1595 3.5 1179
Scientific Jubilant Rae-ET *RC EX-90 DOM
5-11 2x 365d 38,880 4.1 1608 3.6 1403
Hanoverhill Tony Rae EX-96 3E GMD DOM 5*
6-11 2x 365d 40,220 4.1 1661 3.3 1331
•HM All-American Jr. 2 Year Old 1988
C Hanoverhill TT Roxette-ET 2E-94 GMD DOM
10-0 3x 365d 35,040 4.3 1519 3.0 1063
Mil-R-Mor Roxette EX-90 GMD DOM 30*
7-01 2x 365d 24,530 4.7 1153
C Glenridge Citation Roxy EX-97 4E GMD 6*
10-1 2x 365d 25,280 4.2 1061
Life: 3620d 209,784 4.5 9471
•Queen of the Breed I & II
C Norton Court Model Vee EX-90 6*
Life: 4183d 218,629 3.9 8581
•All-American Produce of Dam 1977-78-79
Norton Court Reflection Val VG-CAN 5*
Life: 14 lact. 249,583 3.7 9295

12

Kings-Ransom Farm LLC
311 King Rd.
Schuylerville, NY 12871-2013
518.588.0015 • john.king@kingbrothersdairy.com
518.791.2876 Jeff

FOUR #1 IVF EMBRYOS

•(4) #1 IVF embryos from sexed semen
Domestic only • Stored at Boviteq, NY

Maternal brother to embryos:
Higherransom Hank Aaron-ET VG-86 712HO1026
GTPI +3043 +1237M +75F +59P +855NM +3.07T

Duckett Lambda Hivanna VG-88 EX-MS
Dam of Lots 12 & 13

Vogue A2P2-PP
CAN13446574 EX-95
PTA +546M +103F +38P 95R 12/24
PTA +1.67T +2.05T +.24FLC GTPI +2694

Duckett Lambda Hivanna
3235342362 Very Good-88 VVVVE 2-11
GTPI +2750 A1/A2 • BB *TR *TC *TL *TD
PTA +1795M -.15% +29F -.01% +55P 83R 12/24
PTA +611NM +4.8PL 2.86SCS -2.00DPR 1.9%DCE
PTA +3.13T +2.91UDC +1.55FLC 84R 12/24
2-08 3x 305d 36,270 3.1 1140 3.1 1130
3-09 3x 16d 1,780 6.3 112 3.8 67"RIP
•Just fresh 2nd calf
S: Farnear Delta-Lambda-ET

2nd through 12th Dams:
S-S-I Doc Have Not 8784-ET EX-96 DOM
GTPI +2752 +1718M +48F +57P +548NM 12/24
PTA +3.12T +2.36UDC +.98FLC A2/A2 • AB
4-05 2x 320d 35,670 3.9 1404 3.1 1095
•Res. All-American 4 Year Old 2022
Fly-Higher Jedi Havenot-ET VG-87-5Y-CAN
3-05 3x 365d 31,495 3.2 994 3.2 1000
Cookiecutter Masy Hashes VG-85 VG-MS
3-11 3x 365d 39,630 3.6 1436 3.1 1209
Cookiecutter Mom Halo-ET VG-88 EX-MS DOM
2-00 2x 365d 35,280 5.2 1819 3.7 1304
•Global Cow of the Year 2019
Cookiecutter Gld Holler-ET VG-88 DOM
2-03 2x 365d 40,730 3.5 1411 3.1 1250
•Nominated Int'l Cow of the Year 2016
Ms Kings-Rnsm Champ Haley-ET EX-90 GMD DOM
3-11 3x 365d 43,690 3.7 1625 2.9 1274
Regancrest-JDV Hanna-ET EX-90 GMD DOM
4-07 3x 365d 45,110 4.3 1922 3.0 1364
Long-Haven Rudolph Dee-ET 2E-90 GMD DOM
2-11 2x 365d 32,720 4.8 1565 3.8 1252
Regancrest Elton Disrael-ET VG-88 GMD DOM
2-04 2x 365d 33,617 4.5 1499 3.5 1169
Snow-N Denises Dellia EX-95 2E GMD DOM
7-06 2x 365d 35,610 4.0 1431 3.1 1103
Life: 2558d 180,240 3.9 7108 3.4 6065
•Global Cow of the Year 2005
Snow-N Dorys Denise EX-90 2E GMD DOM
5-09 2x 365d 33,350 3.8 1256 3.1 1038

13

Kings-Ransom Farm LLC
311 King Rd.
Schuylerville, NY 12871-2013
518.588.0015 • john.king@kingbrothersdairy.com
518.791.2876 Jeff

FOUR #1 IVF EMBRYOS

•(4) #1 IVF embryos from sexed semen
Domestic only • Stored at Boviteq, NY

Maternal brother to embryos:
Higherransom Hank Aaron-ET VG-86 712HO1026
GTPI +3043 +1237M +75F +59P +855NM +3.07T

S-S-I Doc Have Not 8784-ET EX-96
Res. All-American 4 Year Old 2022
Granddam of Lots 12 & 13

Kings-Ransom Dropbox-ET
3224437486 *TR *TP *TE *TC *TY
PTA +1089M +81F +58P 82R 12/24
PTA +3.05T +3.07UDC +.74FLC GTPI +2963

Duckett Lambda Hivanna
3235342362 Very Good-88 VVVVE 2-11
GTPI +2750 A1/A2 • BB *TR *TC *TL *TD
PTA +1795M -.15% +29F -.01% +55P 83R 12/24
PTA +611NM +4.8PL 2.86SCS -2.00DPR 1.9%DCE
PTA +3.13T +2.91UDC +1.55FLC 84R 12/24
2-08 3x 305d 36,270 3.1 1140 3.1 1130
3-09 3x 16d 1,780 6.3 112 3.8 67"RIP
•Just fresh 2nd calf
S: Farnear Delta-Lambda-ET

2nd through 12th Dams:
S-S-I Doc Have Not 8784-ET EX-96 DOM
GTPI +2752 +1718M +48F +57P +548NM 12/24
PTA +3.12T +2.36UDC +.98FLC A2/A2 • AB
4-05 2x 320d 35,670 3.9 1404 3.1 1095
•Res. All-American 4 Year Old 2022
Fly-Higher Jedi Havenot-ET VG-87-5Y-CAN
3-05 3x 365d 31,495 3.2 994 3.2 1000
Cookiecutter Masy Hashes VG-85 VG-MS
3-11 3x 365d 39,630 3.6 1436 3.1 1209
Cookiecutter Mom Halo-ET VG-88 EX-MS DOM
2-00 2x 365d 35,280 5.2 1819 3.7 1304
•Global Cow of the Year 2019
Cookiecutter Gld Holler-ET VG-88 DOM
2-03 2x 365d 40,730 3.5 1411 3.1 1250
•Nominated Int'l Cow of the Year 2016
Ms Kings-Rnsm Champ Haley-ET EX-90 GMD DOM
3-11 3x 365d 43,690 3.7 1625 2.9 1274
Regancrest-JDV Hanna-ET EX-90 GMD DOM
4-07 3x 365d 45,110 4.3 1922 3.0 1364
Long-Haven Rudolph Dee-ET 2E-90 GMD DOM
2-11 2x 365d 32,720 4.8 1565 3.8 1252
Regancrest Elton Disrael-ET VG-88 GMD DOM
2-04 2x 365d 33,617 4.5 1499 3.5 1169
Snow-N Denises Dellia EX-95 2E GMD DOM
7-06 2x 365d 35,610 4.0 1431 3.1 1103
Life: 2558d 180,240 3.9 7108 3.4 6065
•Global Cow of the Year 2005
Snow-N Dorys Denise EX-90 2E GMD DOM
5-09 2x 365d 33,350 3.8 1256 3.1 1038

14

Kings-Ransom Farm LLC
311 King Rd.
Schuylerville, NY 12871-2013
518.588.0015 • john.king@kingbrothersdairy.com
518.791.2876 Jeff

KINGSWAY JOSEPHINE-ET

CAN13943494 • Born January 3, 2022
H.N. 1503 Donor Dam

Excellent-90 VEVVE 3-00
1-11 3x 271d 26,760 4.0 1082 3.1 841"
2-11 3x 71d 8,540 4.1 346 3.5 295"RIP
•Fresh with 138 lbs. first test
•Sold for $32,500 Hodglynn Sale 2022
•Sells open and ready to work
•Made 16 #1 embryos on her last session

Full sisters to Josephine:
Kingsway Delta Lambda Julep-ET EX-92
•HM All-American Sr. 3 Year Old 2024
•1st Sr. 3 Year Old WI Championship Show 2024
•4th Sr. 3 Year Old International Show 2024
Ms Kingsway Uncle Jimmy-ET VG-88
1-11 2x 365d 27,974 4.1 1146 3.2 906
•sold for $37,000 in 2024

Kingsway Josephine-ET EX-90 EX-MS
Lot 14, Dam of Lots 15 & 16

Farnear Delta-Lambda-ET

3125993715 *TR *TP *TE *TC *TY *TV *TL *TD
PTA +1389M +51F +49P 99R 12/24
PTA +2.76T +2.67UDC +1.14FLC GTPI +2821

Knonaudale Jasmine-ET

CAN8994601 EX-96-4E-CAN 16*
8-02 2x 365d 33,603 4.9 1645 3.4 1144
6-07 2x 365d 30,926 5.0 1559 3.4 1063
Life: 6 lact. 170,596 4.5 7756 3.5 6056
•All-American Produce of Dam 2024
•Res. All-Canadian Longtime Production Cow 2017
•Grand Champion Autumn Opportunity 2017
•Grand Champion Northumberland 2017
•HM All-Ontario Mature Cow 2015
•Grand Champion Stormont 2014
S: Braedale Goldwyn

Maternal sisters to Josephine:
Kingway Windbrook Jazz EX-95-2E-CAN 4*
5-00 2x 365d 33,583 5.4 1812 3.7 1241
•Res. All-Ontario 4 Year Old 2017
Knonaudale Mudpie-ET EX-94 2E
4-08 2x 362d 34,318 4.5 1580 3.4 1151
•Res. All-American Jr. 3 Year Old 2015
Knonaudale Muddy-ET EX-94-4E-CAN 9*
7-11 2x 365d 39,169 4.4 1724 3.4 1318
•Res. All-Ontario Mature Cow 2018

2nd through 6th Dams:
Vale-O-Skene Windbrook Bianca VG-86 2*
3-08 2x 363d 29,943 4.0 1199 3.2 955
•1st Sr. 2 Year Old Glengarry 2016
•1st Fall Yearling Glengarry 2015
•3rd Fall Yearling Ontario Summer Show 2015
•Res. Jr. Champion Glengarry 2014
Benrise Goldwyn Barbie EX-91-2E-CAN 1*
2-01 2x 365d 21,714 3.8 1228 3.2 1034
•HM All-Canadian 4-H Jr. Yearling 2011
•Grand Champion Ontario Summer Show 2011
•Res. Grand Champion Autumn Opportunity 2011
•Res. Grand Lindsay Exhibition 2012
•2nd Jr. 3 Year Old Lindsay Exhibition 2013
Benrise Lyndon Babe GP-81-2Y-CAN
Benrise Allen Baby VG-85-3Y-CAN
5-02 2x 348d 21,874 4.4 972 3.3 725
National Valley Storm Bambi VG-88-4Y-CAN
4-07 2x 365d 26,360 5.0 1314 3.6 944

15

Kings-Ransom Farm LLC
311 King Rd.
Schuylerville, NY 12871-2013
518.588.0015 • john.king@kingbrothersdairy.com
518.791.2876 Jeff

FIVE #1 IVF EMBRYOS

•(5) #1 IVF embryos from sexed semen
Export eligible to CAN, UK • Stored at Boviteq, NY
S: Kings-Ransom Cocoa-ET

16

THREE #1 IVF EMBRYOS

•(3) #1 IVF embryos from sexed semen
Export eligible to CAN, UK • Stored at Boviteq, NY
S: Blondin Energy-ET

Kings-Ransom Cocoa-ET

3247634338 *TR *TP *TE *TC *TY *TV *TL *TD
PTA +1107M +56F +44P 79R 12/24
PTA +3.34T +3.19UDC +.93FLC GTPI +2854

Blondin Energy-ET

CAN120345175 *TC *TY *TV *TL *TD
PTA +213M +21F +6P 89R 12/24
PTA +3.87T +3.22UDC +1.53FLC GTPI +2244

Kingsway Josephine-ET

CAN13943494 Excellent-90 VEVVE 3-00
1-11 3x 271d 26,760 4.0 1082 3.1 841"
2-11 3x 71d 8,540 4.1 346 3.5 295"RIP
•Fresh with 138 lbs. first test
•Sold for $32,500 Hodglynn Sale 2022
•S: Farnear Delta-Lambda-ET

Full sisters to Josephine:
Kingsway Delta Lambda Julep-ET EX-92
•HM All-American Sr. 3 Year Old 2024
•1st Sr. 3 Year Old WI Championship Show 2024
•4th Sr. 3 Year Old International Show 2024
Ms Kingsway Uncle Jimmy-ET VG-88
1-11 2x 365d 27,974 4.1 1146 3.2 906
•sold for $37,000 in 2024

2D: Knonaudale Jasmine-ET EX-96 4E 16*
(see extended pedigree on Lot 14)

Kingsway Delta Lambda Julep-ET EX-92
HM All-American Sr. 3 Year Old 2024
Full Sister to Lot 14 and to Dam of Lots 15 & 16

Knonaudale Jasmine-ET EX-96 4E
All-American Produce of Dam 2024
Dam of Lot 14, Granddam of Lots 15 & 16

17

Kings-Ransom Farm LLC
311 King Rd.
Schuylerville, NY 12871-2013
518.588.0015 • john.king@kingbrothersdairy.com
518.791.2876 Jeff

FOUR #1 IVF EMBRYOS

•(4) #1 IVF embryos from sexed semen
Domestic only • Stored at Boviteq, NY

Maternal brother to embryos:
Kings-Ransom P Dazzle-ET 796HO143
GTPI +3093 +2.63T +2.44UDC

Maternal sister to embryos:
Kings-Ransom Milky Dilly-ET VG-85 VG-MS 2-00
GTPI +3122 +1194M +126F +60P +1.68T 12/24

Kings-Ransom Gamedy Devy-ET EX-90
Dam of Lots 17 & 18

Siemers Habulous-P-ET

3257574731 *TR *PC *TM *TE *TC *TY *TV *TL
PTA +1531M +99F +74P 81R 12/24
PTA +2.62T +2.05UDC +1.17FLC GTPI +3201

Kings-Ransom Gamedy Devy-ET

3217449519 Excellent-90 VVVEE 3-08 DOM
GTPI +3162 A1/A2 • AB *TR *TC *TV *TL *TD
PTA +1116M +.29% +120F +.07% +43P 84R 12/24
PTA +1061NM +6.5PL 2.41SCS -1.2DPR 2.9%DCE
PTA +2.67T +2.33UDC +.44FLC 84R 12/24
PTA +268FE +0.1FI 2.5%SCE
2-06 3x 293d 27,490 4.9 1338 3.2 891
3-06 3x 86d 10,090 5.0 509 3.4 347"RIP
•Fresh and milking 140 lbs.
S: RMD-Dotterer SSI Gameday-ET

Maternal brother to Devy:
Kings-Ransom Dynasty-ET 799HO45 +3012G

2nd through 12th Dams:
Kings-Ransom Lgcy Dakota-ET EX-90 EX-MS
GTPI +2896 +592M +76F +36P 87R 12/24
PTA +866NM +7.4PL 2.46SCS +.7DPR 2.6%DCE
PTA +2.00T +1.78UDC +.32FLC 87R 12/24
3-01 3x 365d 37,700 5.0 1893 3.3 1242
Kings-Ransom H Determine-ET VG-85 DOM
2-02 3x 365d 27,440 4.2 1155 3.1 859
Kings-Ransom KB Delicate-ET EX-93
4-03 3x 305d 35,590 3.7 1302 2.8 992
•3rd 4 Year Old Northeast Spring Nat'l 2019
Kings-Ransom It Distinct-ET VG-88 EX-MS
4-05 3x 337d 36,280 3.6 1306 3.1 1113
Kings-Ransom Planet Dove 2E-92 DOM
5-04 3x 306d 35,690 4.2 1493 3.2 1156
Kings-Ransom Ramos Dame VG-87
5-00 2x 365d 36,060 4.8 1730 3.2 1167
Kings-Ransom Garter Dime-ET VG-86 EX-MS
4-08 2x 365d 48,280 3.5 1705 3.1 1479
Kings-Ransom Win Desiree-ET VG-86 GMD
2-00 2x 365d 36,200 3.0 1101 3.2 1147
Kings-Ransom Cel Dellia VG-86 GMD DOM
6-07 2x 365d 33,630 3.2 1079 3.2 1066
Kings-Ransom Mscot Dixie-ET VG-85 DOM
4-01 2x 365d 32,020 4.0 1267 3..3 1047
Kings-Ransom Cleitus Dora VG-85 GMD DOM
2-00 2x 365d 26,440 3.7 989 3.3 882

18

Kings-Ransom Farm LLC
311 King Rd.
Schuylerville, NY 12871-2013
518.588.0015 • john.king@kingbrothersdairy.com
518.791.2876 Jeff

FOUR #1 IVF EMBRYOS

•(4) #1 IVF embryos from sexed semen
Domestic only • Stored at Boviteq, NY
S: Beyond Letchworth Giant-ET

Maternal brother to embryos:
Kings-Ransom P Dazzle-ET 796HO143
GTPI +3093 +2.63T +2.44UDC

Maternal sister to embryos:
Kings-Ransom Milky Dilly-ET VG-85 VG-MS 2-00
GTPI +3122 +1194M +126F +60P +1.68T 12/24

Kings-Ransom Lgcy Dakota-ET EX-90
Granddam of Lots 17 &18

Beyond Letchworth Giant-ET

3253835518 *TR *TP *TM *TE *TC *TY *TV *TL
PTA +936M +154F +66P 79R 12/24
PTA +1.83T +2.05UDC +.53FLC GTPI +3297
(Letchworth x EX-90 DOM Deluxe)

Kings-Ransom Gamedy Devy-ET

3217449519 Excellent-90 VVVEE 3-08 DOM
GTPI +3162 A1/A2 • AB *TR *TC *TV *TL *TD
PTA +1116M +.29% +120F +.07% +43P 84R 12/24
PTA +1061NM +6.5PL 2.41SCS -1.2DPR 2.9%DCE
PTA +2.67T +2.33UDC +.44FLC 84R 12/24
PTA +268FE +0.1FI 2.5%SCE
2-06 3x 293d 27,490 4.9 1338 3.2 891
3-06 3x 86d 10,090 5.0 509 3.4 347"RIP
•Fresh and milking 140 lbs.
S: RMD-Dotterer SSI Gameday-ET

Maternal brother to Devy:
Kings-Ransom Dynasty-ET 799HO45 +3012G

2nd through 12th Dams:
Kings-Ransom Lgcy Dakota-ET EX-90 EX-MS
GTPI +2896 +592M +76F +36P 87R 12/24
PTA +866NM +7.4PL 2.46SCS +.7DPR 2.6%DCE
PTA +2.00T +1.78UDC +.32FLC 87R 12/24
3-01 3x 365d 37,700 5.0 1893 3.3 1242
Kings-Ransom H Determine-ET VG-85 DOM
2-02 3x 365d 27,440 4.2 1155 3.1 859
Kings-Ransom KB Delicate-ET EX-93
4-03 3x 305d 35,590 3.7 1302 2.8 992
•3rd 4 Year Old Northeast Spring Nat'l 2019
Kings-Ransom It Distinct-ET VG-88 EX-MS
4-05 3x 337d 36,280 3.6 1306 3.1 1113
Kings-Ransom Planet Dove 2E-92 DOM
5-04 3x 306d 35,690 4.2 1493 3.2 1156
Kings-Ransom Ramos Dame VG-87
5-00 2x 365d 36,060 4.8 1730 3.2 1167
Kings-Ransom Garter Dime-ET VG-86 EX-MS
4-08 2x 365d 48,280 3.5 1705 3.1 1479
Kings-Ransom Win Desiree-ET VG-86 GMD
2-00 2x 365d 36,200 3.0 1101 3.2 1147
Kings-Ransom Cel Dellia VG-86 GMD DOM
6-07 2x 365d 33,630 3.2 1079 3.2 1066
Kings-Ransom Mscot Dixie-ET VG-85 DOM
4-01 2x 365d 32,020 4.0 1267 3..3 1047
Kings-Ransom Cleitus Dora VG-85 GMD DOM
2-00 2x 365d 26,440 3.7 989 3.3 882

Kings-Ransom KB Delicate-ET EX-93
Fourth Dam of Lots 19 & 20

Kings-Ransom ZSB Devious-ET EX-93
Dam of Lots 19 & 20

19

Kings-Ransom Farm LLC
311 King Rd.
Schuylerville, NY 12871-2013
518.588.0015 • john.king@kingbrothersdairy.com
518.791.2876 Jeff

FOUR IVF EMBRYOS

•(3) #1 and (1) #2 IVF embryos from sexed semen
Export eligible to CAN, UK, EU
Stored at Boviteq, NY
S: Kings-Ransom Dropbox-ET

20

FOUR #1 IVF EMBRYOS

•(4) #1 IVF embryos from sexed semen
Export eligible to CAN, UK, EU
Stored at Boviteq, NY
S: Siemers Rz Pazzle 34954-ET

Maternal sister to embryos:
Kings-Ransom Dasha-ET VG-88 EX-MS
GTPI +3142 +1375M +121F +68P
PTA +1036NM +4.2PL 2.85SCS -1.2DPR 2.8%DCE
PTA +2.46T +2.26UDC +.22FLC 84R 12/24
2-01 3x 289d 28,760 5.0 1432 3.2 927

Kings-Ransom Dropbox-ET
3224437486 *TR *TP *TE *TC *TY
PTA +1089M +81F +58P 82R 12/24
PTA +3.05T +3.07UDC +.74FLC GTPI +2963

Siemers Rz Pazzle 34954-ET
3218556317 *TR *TP *TE *TC *TY
PTA +688M +96F +51P 83R 12/24
PTA +3.07T +2.67UDC +1.78FLC GTPI +3000

Kings-Ransom ZSB Devious-ET
3210256831 Excellent-93 EEEVE 4-02 DOM
GTPI +3012
PTA +1181M +.29% +122F +.12% +70P 85R 12/24
PTA +889NM +2.1PL 3.04SCS -3.1DPR 2.0%DCE
PTA +2.61T +2.20UDC +.46FLC 84R 12/24
2-08 3x 302d 34,840 4.7 1639 3.5 1211
3-08 3x 330d 28,960 4.9 1442 3.7 1072"
•due back in March
S: Claynook Zasberilla-ET

2nd through 12th Dams:
Kings-Ransom Im Delicacy-ET VG-85
4-05 3x 333d 32,400 5.2 1690 3.6 1157
Life: 1365d 121,560 5.1 6171 3.4 4092
Kings-Ransom M Delicious-ET VG-85 DOM
1-11 3x 365d 34,960 4.7 1659 3.0 1036
Kings-Ransom KB Delicate-ET EX-93
4-03 3x 305d 35,590 3.7 1302 2.8 992
•3rd 4 Year Old Northeast Spring Nat'l 2019
Kings-Ransom It Distinct-ET VG-88 EX-MS
4-05 3x 337d 36,280 3.6 1306 3.1 1113
Kings-Ransom Planet Dove 2E-92 DOM
5-04 3x 306d 35,690 4.2 1493 3.2 1156
Kings-Ransom Ramos Dame VG-87
5-00 2x 365d 36,060 4.8 1730 3.2 1167
Kings-Ransom Garter Dime-ET VG-86 EX-MS
4-08 2x 365d 48,280 3.5 1705 3.1 1479
Kings-Ransom Win Desiree-ET VG-86 GMD
2-00 2x 365d 36,200 3.0 1101 3.2 1147
Kings-Ransom Cel Dellia VG-86 GMD DOM
6-07 2x 365d 33,630 3.2 1079 3.2 1066
Kings-Ransom Mscot Dixie-ET VG-85 DOM
4-01 2x 365d 32,020 4.0 1267 3..3 1047
Kings-Ransom Cleitus Dora VG-85 GMD DOM
2-00 2x 365d 26,440 3.7 989 3.3 882

Genosource Hide Out-ET
Lot 21, Dam of Lot 22

Among Caught Your Eye daughters ...

- Hide Out is #1 for Protein pounds
- Hide Out is #2 for Milk
- All with 3.84 PTAT!
- Stature +2.07

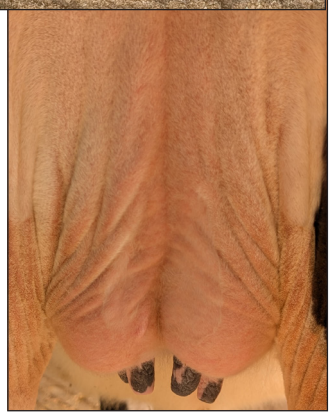

21

Matthew J. Steiner ~ Pine-Tree Dairy
8586 Benner Rd., Marshallville, OH 44645
330.466.9137 Andrew • 330.466.0424 Hannah
pinetreedairy@gmail.com

GENOSOURCE HIDE OUT-ET

840 3249968984 • Born September 1, 2023
H.N. 80324 99%RHA-I *TR *TP *TC Donor Dam

GTPI +2660 A1/A1 • BB
PTA +1249M +.02% +52F +.03% +47P 80R 12/24
PTA +443NM +1.5PL 2.89SCS -3.6DPR 3.1%DCE
PTA +3.84T +2.70UDC +1.83FLC 79R 12/24

Bred 10/15/24 to Higherransom Hank Aaron-ET 712HO1026 (sexed semen)

22

FOUR #2 EMBRYOS

•(4) #2 conventional flush embryos from sexed semen • Export eligible to EU • Stored at Pine-Tree
S: Siemers Rz Pazzle 34954-ET
D: Genosource Hide Out-ET

Ladyrose Caught Your Eye-ET EX-95
3x All-American in milking form
Dam of Lot 21, Granddam of Lot 22

Mr Ernestanthony Havenofear

3217720891 *TR *TP *TE *TC *TY *TV *TL *TD
PTA +1713M +54F +66P 82R 12/24
PTA +3.50UDC +2.92UDC +1.13FLC GTPI +2813

Ladyrose Caught Your Eye-ET

3130101491 Excellent-95 EEEEE MS:96
GPTA +4.00T +2.69UDC +1.85FLC 86R 12/24
4-03 2x 365d 40,960 4.2 1731 3.2 1314
3-02 2x 335d 32,010 4.5 1433 3.2 1017
•All-American 4 Year Old 2023
•All-American Produce of Dam 2023
•All-American Junior 3 Year Old 2022
•Unanimous All-American Jr. 2 Year Old 2021
•Dam AA & HM AA Junior Best Three Fe.2023
•Dam of Jr. & Sr. Best 3 & 3 Produce groups Nom. AA '24
•Res. All-American Produce of Dam 2024
S: Croteau Lesperron Unix-ET

2nd through 9th Dams:
Rosedale Achieverslegacy-ET VG-89 VEVVE
1-09 2x 365d 26,380 5.1 1358 3.4 904
•All-American Milking Yearling 2017
•1st Milking Yearling International Show 2017
•Member All-American Produce of Dam 2017
Rosedale Lexington EX-95 2E 3*
4-11 2x 365d 42,780 4.6 1973 3.0 1289
•All-American Produce of Dam 2017
•All-American 5 Year Old 2013
•Res. All-American 2010 & 2011
Rosedale Lexi-ET VG-89 EX-MS
2-02 2x 365d 26,800 5.1 1356 3.1 837
•Res. Int. Champion Midwest Spring Nat'l 2007
•All-Wisconsin Jr 2 Year Old 2006
•HM All-American Spring Yearling 2005
Rosedale Lea-Ann-ET *RC EX-93 2E GMD
4-08 3x 365d 39,370 3.4 1325 3.1 1202
•1st Jr 3 Year Old Midwest Spring Nat'l 1998
Stookey Elm Park Blackrose-ET 3E-96 7* GMD DOM
5-03 3x 365d 42,230 4.6 1939 3.4 1432
Life: 1609d 149,880 4.4 6621 3.3 4940
•All-American & All-Canadian Jr. 3 Yr Old 1993
•All-American & All-Canadian Jr. 2 Yr Old 1992
Nandette TT Speckle-Red EX-93 DOM
•All-American R&W 1981 & 1983
Nandette Riley Nana-Red VG-87
Nandette Bootmaker Gale VG-89

23

Cooter Creek Cattle Co.
c/o Tim Abbott
P.O. Box 619, Enosburg Falls, VT 05450
802.238.1142 • tim@abbottcows.com

SIX IVF EMBRYOS

•(3) #1 and (3) #2 IVF embryos from sexed semen
Domestic only • Stored at Boviteq, NY

Full sisters to Caught You Staring:
Ms GS Caught Your Heart-ET VG-87
2-00 3x 216d 21,079 5.0 1058 3.7 793 RIP
•3rd Spring Yearling WI Championship Show 2023
•Member All-American Junior Best Three 2023
•Member 1st Jr. Best Three Int'l Show 2023
Ms GS Caught You Peaking-ET VG-86

Ms GS Caught Your Heart-ET VG-87
Full Sister to Granddam of Lot 23

Siemers Hulu Paldwyn-ET *RC
3267430053 *RC *TP *TM *TE *TC *TY *TV *TL
PTA +752M +64F +43P 81R 12/24
PTA +3.75T +3.70UDC +1.87FLC GTPI +2997

AOT Caught You Sleeping-ET
3275005400 GTPI +2785
PTA +23M +.25% +65F +.11% +29P 79R 12/24
PTA +473NM +1.7PL 2.85SCS -1.4DPR 2.2%DCE
PTA +4.18T +3.54UDC +1.87FLC 78R 12/24
A2/A2 • BB • CAN-Conformation +10
S: Siemers Rz Pazzle 34954-ET

2nd through 11th Dams:
Ms GS Caught You Staring-ET VG-86 VG-MS
GTPI +2474 A2/A2 • AB
PTA +3.74T +3.23UDC +1.31FLC 81R 12/24
2-03 3x 206d 14,189 4.2 600 3.4 489"RIP
5-00 2x 365d 36,060 4.8 1730 3.2 1167
Ladyrose Caught Your Eye-ET EX-95
GPTA +4.00T +2.69UDC +1.85FLC 86R 12/24
4-03 2x 365d 40,960 4.2 1731 3.2 1314
•All-American 2021, 2022 & 2023
•All-American Produce of Dam 2023
•Dam AA & HM AA Junior Best Three Fe.2023
•Res. All-American Produce of Dam 2024
Rosedale Achieverslegacy-ET VG-89 VEVVE
1-09 2x 365d 26,380 5.1 1358 3.4 904
•All-American Milking Yearling 2017
Rosedale Lexington EX-95 2E 3*
4-11 2x 365d 42,780 4.6 1973 3.0 1289
•All-American 5 Year Old 2013
Rosedale Lexi-ET VG-89 EX-MS
•HM All-American Spring Yearling 2005
Rosedale Lea-Ann-ET *RC EX-93 2E GMD
Stookey Elm Park Blackrose-ET 3E-96 GMD DOM
•All-American & All-Canadian Jr. 3 Yr Old 1993
•All-American & All-Canadian Jr. 2 Yr Old 1992
Nandette TT Speckle-Red EX-93 DOM
•All-American R&W 1981 & 1983
Nandette Riley Nana-Red VG-87
Nandette Bootmaker Gale VG-89

24

Genosource
2188 78th St., Blairstown, IA 52209
kyledemmer@ymail.com • 563.451.5376 Kyle
tjrgenetics@gmail.com • 563.451.5866 Tim
amandahauck@genosource.com

SIX IVF EMBRYOS

•(4) #1 and (2) #2 IVF female embryos
Export eligible to CAN, UK, EU
Stored at Trans Ova, Madison, WI

Ladyrose Caught Your Eye-ET EX-95
3x All-American in milking form
Third Dam of Lot 23, Granddam of Lot 24

Miss GS Caught A Vibe-ET VG-88
Dam of Lot 24

Robella Major
CAN14104450 *TC *TV *TL*TY *TD
PTA +894M +35F +23P 82R 12/24
PTA +3.12T +2.42UDC +.71FLC GTPI +2279

Miss GS Caught A Vibe-ET
3249969020 Very Good-88 VG-MS 2-10
GTPI +2568 A1/A2 • BB
PTA +4.42T +2.65UDC +2.15FLC 81R 12/24
2-07 3x 109d 7,212 4.0 293 3.5 251"RIP
S: Siemers Exc Hanans 31753-ET

Maternal brothers to Caught A Vibe:
MB-Luckylady Eye Candy-ET 7HO16104
Genosource Lucky Break-ET 551HO5527
MB-Luckylady Bullseye-ET 200HO12376
Genosource Liquidcourage-ET 551HO5528

2nd through 10th Dams:
Ladyrose Caught Your Eye-ET EX-95
GPTA +4.00T +2.69UDC +1.85FLC 86R 12/24
4-03 2x 365d 40,960 4.2 1731 3.2 1314
•All-American 4 Year Old 2023
•All-American Produce of Dam 2023
•All-American Junior 3 Year Old 2022
•Unanimous All-American Jr. 2 Year Old 2021
•Dam AA & HM AA Junior Best Three Fe.2023
•Res. All-American Produce of Dam 2024
Rosedale Achieverslegacy-ET VG-89 VEVVE
1-09 2x 365d 26,380 5.1 1358 3.4 904
•All-American Milking Yearling 2017
Rosedale Lexington EX-95 2E 3*
4-11 2x 365d 42,780 4.6 1973 3.0 1289
•All-American 5 Year Old 2013
Rosedale Lexi-ET VG-89 EX-MS
•HM All-American Spring Yearling 2005
Rosedale Lea-Ann-ET *RC EX-93 2E GMD
Stookey Elm Park Blackrose-ET 3E-96 GMD DOM
•All-American & All-Canadian Jr. 3 Yr Old 1993
•All-American & All-Canadian Jr. 2 Yr Old 1992
Nandette TT Speckle-Red EX-93 DOM
•All-American R&W 1981 & 1983
Nandette Riley Nana-Red VG-87
Nandette Bootmaker Gale VG-89

25

Genosource
2188 78th St., Blairstown, IA 52209
kyledemmer@ymail.com • 563.451.5376 Kyle
tjrgenetics@gmail.com • 563.451.5866 Tim
amandahauck@genosource.com

FIVE IVF EMBRYOS

•(2) #1 and (3) #2 IVF female embryos
Domestic only • Stored at Trans Ova, Madison, WI

Maternal sisters to Drop A Line:
D2 Summerfest Eyes On You-ET EX-90 EX-MS
•Nom. All-American Summer Jr. 2 Year Old 2023
D2 Lambda Eyes On The Prize-ET VG-89
•Nom. All-American Summer Jr. 2 Year Old 2023
Genosource Looks Matter-ET VG-89 EX-MS
•Res. All-American Milking Yearling 2024
Ms GS Caught By Surprise-ET VG-88 2-01
•1st Jr. 2 Year Old WI Championship Show 2024
Genosource Lip Service-ET VG-88 EX-MS
•Nom. All-American Milking Yearling 2024
Kingsway Caught A Vibe-ET VG-87-CAN-Max
•All-American & All-Canadian Spring Yrlg. 2023
Genosource Jawdropper-ET
•Jr. All-American Fall Calf 2024

Genosource Drop A Line-ET
Dam of Lot 25

Stantons Alligator-ET
3128769279 VG-85-4Y *TR *TP *TY *TV *TL
PTA +1196M +44F +32P 98R 12/24
PTA +2.64T +2.40UDC +1.11FLC GTPI +2543

Genosource Drop A Line-ET
3249968994 GTPI +2669
PTA +311M +.26% +79F +.09% +33P 80R 12/24
PTA +455NM +.1PL 2.93SCS -2.5DPR 2.6%DCE
PTA +3.47T +2.72UDC +1.42FLC 79R 12/24
A2/A2 • AB • CAN-Conformation +13
•Due this sumer for a Milking Yearling
S: Kings-Ransom Dropbox-ET

2nd through 10th Dams:
Ladyrose Caught Your Eye-ET EX-95
GPTA +4.00T +2.69UDC +1.85FLC 86R 12/24
4-03 2x 365d 40,960 4.2 1731 3.2 1314
•All-American 4 Year Old 2023
•All-American Produce of Dam 2023
•All-American Junior 3 Year Old 2022
•Unanimous All-American Jr. 2 Year Old 2021
•Dam AA & HM AA Junior Best Three Fe.2023
•Res. All-American Produce of Dam 2024
Rosedale Achieverslegacy-ET VG-89 VEVVE
1-09 2x 365d 26,380 5.1 1358 3.4 904
•All-American Milking Yearling 2017
Rosedale Lexington EX-95 2E 3*
4-11 2x 365d 42,780 4.6 1973 3.0 1289
•All-American 5 Year Old 2013
Rosedale Lexi-ET VG-89 EX-MS
•HM All-American Spring Yearling 2005
Rosedale Lea-Ann-ET *RC EX-93 2E GMD
Stookey Elm Park Blackrose-ET 3E-96 GMD DOM
•All-American & All-Canadian Jr. 3 Yr Old 1993
•All-American & All-Canadian Jr. 2 Yr Old 1992
Nandette TT Speckle-Red EX-93 DOM
•All-American R&W 1981 & 1983
Nandette Riley Nana-Red VG-87
Nandette Bootmaker Gale VG-89

26

Mitch Hockett
8301 Pilots View Dr
Raleigh, NC 27617
919.247.8727 • moomh@hotmail.com

FIVE #1 IVF EMBRYOS

•(5) #1 IVF embryos from sexed semen
Domestic only • Stored at Trans Ova

Ladyrose Caught Your Eye-ET EX-95
3x All-American in milking form
Granddam of Lot 25, Third Dam of Lot 26

D2 Lambda Eyes On The Prize-ET VG-89
Nom. All-American Summer Jr. 2 Year Old 2023
Granddam of Lot 26

Haveitall Blakely Hinge-ET
3277629429 *TR *TP *TM *TE *TC *TY *TV *TL
PTA +1564M +98F +65P 79R 12/24
PTA +3.31T +3.09UDC +1.51FLC GTPI +3170

D2 Dropbox Peyton-ET
3267547790
GTPI +2756 A2/A2 • AB
PTA +1245M -.01% +46F +.04% +49P 79R 12/24
PTA +617NM +2.9PL 2.85SCS -1.3DPR 1.6%DCE
PTA +3.15T +2.84UDC +1.16FLC 79R 12/24
CAN-Conformation +13
S: Kings-Ransom Dropbox-ET

Full brother to Peyton:
D2 Dropbox Epiphany-ET 733HO13
GTPI +2779 +1066M +45F +49P +592NM +3.60T

2nd through 11th Dams:
D2 Lambda Eyes On The Prize-ET VG-89
GTPI +2523 +943M +32F +36P +359NM 12/24
PTA +3.41T +2.90UDC +1.67FLC 85R 12/24
2-01 2x 365d 32,320 3.8 1243 3.5 1130
•Nom. All-American Summer Jr. 2 Year Old 2023
•Member All-American Produce of Dam 2023
Ladyrose Caught Your Eye-ET EX-95
GPTA +4.00T +2.69UDC +1.85FLC 86R 12/24
4-03 2x 365d 40,960 4.2 1731 3.2 1314
•All-American 2021, 2022, 2023
•All-American Produce of Dam 2023
•Dam AA & HM AA Junior Best Three Fe.2023
•Res. All-American Produce of Dam 2024
Rosedale Achieverslegacy-ET VG-89 VEVVE
1-09 2x 365d 26,380 5.1 1358 3.4 904
•All-American Milking Yearling 2017
Rosedale Lexington EX-95 2E 3*
4-11 2x 365d 42,780 4.6 1973 3.0 1289
•All-American 5 Year Old 2013
Rosedale Lexi-ET VG-89 EX-MS
•HM All-American Spring Yearling 2005
Rosedale Lea-Ann-ET *RC EX-93 2E GMD
Stookey Elm Park Blackrose-ET 3E-96 GMD DOM
•All-American & All-Canadian Jr. 3 Yr Old 1993
•All-American & All-Canadian Jr. 2 Yr Old 1992
Nandette TT Speckle-Red EX-93 DOM
•All-American R&W 1981 & 1983
Nandette Riley Nana-Red VG-87
Nandette Bootmaker Gale VG-89

27

Lamoreaux Land & Cattle LLC
Jason Lamoreaux
11628 Old Belding Rd NE, Belding, MI 48809
616.822.0101 • jason@lamfundraising.com

FIVE #1 IVF EMBRYOS

•(5) #1 IVF embryos from sexed semen
Domestic only • Stored at Trans Ova

Full sister to Extreme:
Budjon-MB Eyes Wide Open-ET
•Nominated All-American Spring Calf 2024
•3rd Spring Calf Iowa State Show 2024
•5th Spring Calf International Show 2024

D2 Summerfest Eyes On You-ET EX-90
Nom. All-American Summer Jr. 2 Year Old 2023
Granddam of Lot 27

Budjon-MB Drpbx Extreme-ET
Dam of Lot 27

Siemers Hulu Paldwyn-ET *RC
3267430053 *RC *TP *TM *TE *TC *TY *TV *TL
PTA +752M +64F +43P 81R 12/24
PTA +3.75T +3.70UDC +1.87FLC GTPI +2997

Budjon-MB Drpbx Extreme-ET
3267547770
GTPI +2573 A2/A2 • AB
PTA +626M +.02% +29F +.02% +25P 79R 12/24
PTA +369NM +2.6PL 2.85SCS -1.0DPR 2.1%DCE
PTA +3.34T +3.08UDC +1.97FLC 79R 12/24
CAN-Conformation +11
S: Kings-Ransom Dropbox-ET

2nd through 9th Dams:
D2 Summerfest Eyes On You-ET EX-90 EX-MS
GPTA +3.13T +2.16UDC +1.63FLC 84R 12/24
2-11 2x 308d 37,005 4.3 1579 3.2 1166"RIP
•Nom. All-American Summer Jr. 2 Year Old 2023
•Member All-American Produce of Dam 2023
•1st Summer Jr 2 & HM Int.Ch. WI Champ. 2023
•4th Summer Jr. 2 Yr Old International Show 2023
•HM Junior Champion WI Champ. Show 2022
•2nd Summer Yearling Mideast Fall National 2022
Ladyrose Caught Your Eye-ET EX-95
GPTA +4.00T +2.69UDC +1.85FLC 86R 12/24
4-03 2x 365d 40,960 4.2 1731 3.2 1314
•All-American 2021, 2022, 2023
•All-American Produce of Dam 2023
•Dam AA & HM AA Junior Best Three Fe.2023
•Res. All-American Produce of Dam 2024
Rosedale Achieverslegacy-ET VG-89 VEVVE
1-09 2x 365d 26,380 5.1 1358 3.4 904
•All-American Milking Yearling 2017
Rosedale Lexington EX-95 2E 3*
4-11 2x 365d 42,780 4.6 1973 3.0 1289
•All-American 5 Year Old 2013
Rosedale Lexi-ET VG-89 EX-MS
•HM All-American Spring Yearling 2005
Rosedale Lea-Ann-ET *RC EX-93 2E GMD
Stookey Elm Park Blackrose-ET 3E-96 GMD DOM
•All-American & All-Canadian Jr. 3 Yr Old 1993
•All-American & All-Canadian Jr. 2 Yr Old 1992
Nandette TT Speckle-Red EX-93 DOM

28

Elmvue Farm
131 Enterprise Rd, Johnstown, NY 12095
518.332.8469 • randyfraiser@mefraiser.com

THREE #1 IVF EMBRYOS

•(3) #1 IVF embryos from sexed semen
Export eligible to EU • Stored at Trans Ova
S: Kings-Ransom Dropbox-ET

Kings-Ransom Dropbox-ET
3224437486 *TR *TP *TE *TC *TY
PTA +1089M +81F +58P 82R 12/24
PTA +3.05T +3.07UDC +.74FLC GTPI +2963

Haveitall Sidekick Image-ET
3277629447 *TR *TP *TM *TE *TC *TY *TV *TL
PTA +993M +47F +45P 82R 12/24
PTA +3.39T +2.57UDC +1.15FLC GTPI +2589
(Sidekick x Have Not 8784 EX-96)

Kingsway Dempsey Nora
CAN12392558 Excellent-96 EEEEE 2E *TR
5-08 2x 358d 36,480 3.2 1178 3.0 1101
3-00 2x 330d 29,343 3.5 1035 3.0 873"
•All-Canadian Mature Cow 2024
•Nom. All-American Aged Cow 2024
•Member HM All-American Best Three Fe 2024
•1st Aged Cow Canadian National 2024
•4th Aged Cow International Show 2024
•Res. All-Canadian Mature Cow 2023
•Nom. All-American Aged Cow 2023
•2nd Aged Cow Royal Winter Fair 2023
•1st Aged Cow & HM Sr. Ch.NY State Show 2023
•6th Aged Cow International Show 2023
•Nom. All-American 5 Year Old 2022
•2nd 5 Year Old NY State Show 2022
•5th 5 Year Old International Show 2022
•5th 5 Year Old Royal Winter Fair 2022
S: Lirr Drew Dempsey

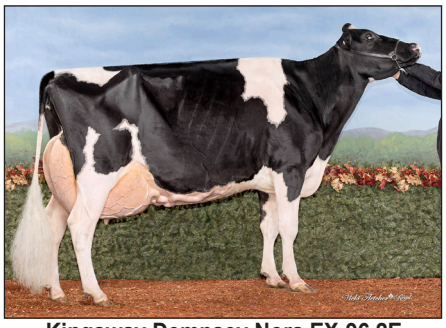

Kingsway Dempsey Nora EX-96 2E
All-Canadian Mature Cow 2024
Dam of Lots 28 & 29

2nd through 11th Dams:
Kingsway Windbrook Eleanor-ET EX-90-2E-CAN
6-00 3x 300d 27,672 4.4 1208 3.4 941
Nipponia R D Lizabeth-ET EX-96-3E-CAN 11*
8-05 2x 365d 42,112 4.0 1691 3.0 1249
•HM All-Canadian Longtime Production Cow 2016
•HM Grand Champion Ontario Summer Sh. 2016
•Grand Champion Northumberland 2012 & 2014
Altagen Lee Lena-ET EX-91-2E-CAN 4*
5-03 2x 365d 45,463 3.1 1415 3.0 1360
•1st 5 Year Old Ontario Summer Show 2006
Acme Star Lily EX-94 EEEEE 8*
7-07 2x 365d 35,800 3.8 1358 3.0 1060
•Grand Champion International Show 1998
•Grand Champion RAWF 1997, 1998 & 1999
•All-American 1997 & 1998
•All-Canadian 1995, 1997 & 1998
Next 3 dams VG-88, VG-85 & VG-85

29

THREE #1 IVF EMBRYOS

•(3) #1 IVF embryos from sexed semen
Domestic only • Stored at Trans Ova
S: Haveitall Sidekick Image-ET

Maternal sister to embryos:
Duckett Lambda Nattie-ET
•6th Spring Calf Royal Winter Fair 2023

30

Elmvue Farm
131 Enterprise Rd, Johnstown, NY 12095
518.332.8469 • randyfraiser@mefraiser.com

SIX #1 IVF EMBRYOS

•(6) #1 IVF embryos from sexed semen
Domestic only • Stored at Trans Ova
*S: Siemers Hulu Paldwyn-ET *RC*

Siemers Hulu Paldwyn-ET *RC
3267430053 *RC *TP *TM *TE *TC *TY *TV *TL
PTA +752M +64F +43P 81R 12/24
PTA +3.75T +3.70UDC +1.87FLC GTPI +2997

Haveitall Sidekick Image-ET
3277629447 *TR *TP *TM *TE *TC *TY *TV *TL
PTA +993M +47F +45P 82R 12/24
PTA +3.39T +2.57UDC +1.15FLC GTPI +2589
(Sidekick x Have Not 8784 EX-96)

Pierstein Cicero Time Out-ET EX-96
HM All-Canadian Longtime Production Cow 2024
Dam of Lots 30 & 31

31

SIX #1 IVF EMBRYOS

•(6) #1 IVF embryos from sexed semen
Domestic only • Stored at Trans Ova
S: Haveitall Sidekick Image-ET

Maternal sisters to embryos:
Jacobs Control Tmmy EX-92-2E-CAN
3-02 2x 353d 30,150 4.1 1230 3.3 1003
Jacobs Windbrook Tinder EX-90-2E
3-02 2x 353d 30,150 4.1 1230 3.3 1003
Jacobs Unix Timber-ET EX-91-4Y-CAN MS:94
2-10 2x 365d 29,008 4.0 1149 3.4 977
Jacobs Unix Time Bomb-ET EX-91-4Y-CAN MS:92
3-00 2x 365d 29,487 3.8 1131 3.3 974

Pierstein Cicero Time Out-ET
CAN108643279 Excellent-96 EEEEE 4*
3-06 2x 365d 31,682 4.4 1380 3.1 987
2-05 2x 320d 23,380 4.6 1085 3.2 756
•HM All-Canadian Longtime Production Cow 2024
•Nom. All-American Lifetime Production Cow 2024
•3rd Lft. Production Cow International Show 2024
•6th Longtime Production Cow Canadian Nat'l 2024
•Res. All-American Aged Cow 2022
•2nd Aged Cow International Show 2022
•Nom. All-American 5 Year Old 2019
•3rd 5 Year Old International Show 2019
•Res. All-Canadian Sr. 3 Year Old 2017
•2nd Sr. 3 Year Old Royal Winter Fair 2017
S: Mr Chassity OBS Cicero-ET

2nd through 13th Dams:
Pineland Goldwyn Tidbit-ET EX-91-6Y-CAN 8*
3-07 2x 365d 34,350 4.1 1413 3.3 1118
•All-Canadian Sr. 3 Year Old 2011
•Res. All-American Sr. 3 Year Old 2011
•1st Sr. 3 & Res. Int. Champion RAWF 2011
Wilson-Dale Durham Trend-ET EX-92
3-07 2x 365d 28,290 4.2 1184 3.4 951
Wilsondale Rudolph Trendee EX-92 DOM
4-09 2x 365d 28,900 4.3 1242 3.4 985
Wilsondale Blackstar Trendy EX-92 2E
Wilsondale Lincoln Torilynn EX-91 2E
Wilsondale Astro Torilynn EX-90
Wilsondale Mandingo Torianne EX-90 3E
Wilsondale Valiant Tory EX-94 3E DOM
Wilsondale Ivan Tara EX-94 4E DOM
Wilsondale TT Triuna EX-94 5E GMD DOM
Next 2 dams VG-87 & EX-91 3E

32

Currie Holsteins
2267 Currie Rd., Tully, NY 13159-4412
315.729.6242 Emma
currievalleydairyllc@gmail.com

FOUR #1 IVF EMBRYOS

•(4) #1 IVF embryos from sexed semen
Export eligible to CAN • Stored at Trans Ova, MD

Maternal sisters to embryos:
Pineyvale Tatoo Blizzard EX-94
2-03 2x 365d 21,700 4.5 971 3.2 704
Curr-Vale Baracuda-Red-ET VG-88 EX-MS
•1st Jr. 2 Year Old NY State Show 2024
•1st Jr. 2 Year Old NY State R&W Show 2024
Curr-Vale Bacardi-Red-ET EX-90 EX-MS
•1st Winter Calf NY State Fair B&W Sh. 2022
•1st Winter Calf & HM Jr. Ch. NYSF R&W '22

Curr-Vale Baracuda-Red-ET "VG-88"
Maternal Sister to Lot 14

Siemers Hulu Paldwyn-ET *RC
3267430053 *RC *TP *TM *TE *TC *TY *TV *TL
PTA +752M +64F +43P 81R 12/24
PTA +3.75T +3.70UDC +1.87FLC GTPI +2997

Jericho-Dairy Baracuda-ET *RC
143800208 Excellent-96 EEEEE 2E *RC
6-07 3x 365d 36,720 3.9 1445 3.3 1228
4-06 3x 365d 33,630 4.1 1377 3.5 1167
7-10 2x 305d 30,930 3.8 1180 3.6 1122
Life: 2108d 179,840 4.1 7380 3.5 6351
•Nom. All-American Lifetime Production Cow 2023
•4th 150,000 lb. International Show 2023
•Nom. All-American Aged Cow 2022
•1st Aged Cow & Grand Champ. NY St. Fair 2022
•5th Aged Cow International Show 2022
•2nd Sr. 3 & Res. Int. Ch. Eastern Fall Nat'l 2019
•2nd Sr. 3 & Res. Int. Ch. NE Spring National 2019
S: Sonnek GC Corvette-ET

Jericho-Dairy Baracuda-ET *RC EX-96 2E
Nom. All-American Lifetime Production Cow 2023
Dam of Lot 32

2nd through 11th Dams:
Jericho-Dairy Ad Barley-Red EX-94 3E
7-03 2x 365d 33,830 4.9 1646 3.5 1178
Life: 2938d 194,110 4.7 9102 3.4 6646
Jericho-Dairy Berkley-Tw EX-93 3E
7-08 2x 365d 26,790 4.8 1279 3.4 910
Life: 2441d 126,420 4.7 5988 3.6 4513
Jericho-Dairy Flip Bogart EX-94 6E
7-06 2x 305d 21,280 5.0 1088 3.3 714
Life: 2322d 221,300 4.6 10225 3.4 7518
Squire-Hill Melvin TT-Twin VG-88 EX-MS
6-01 2x 365d 27,200 3.7 1007 3.2 874
Traskdale Gin Bo Threat *RC EX-90 3E
Traskdale Qui Les Boots-Tw VG-87
Traskdale Ginney Le Senator VG-87
Traskdale Alda Captain Leader VG-88 EX-MS
Traskdale Alda Adana Leader EX-90 2E

33

Currie Holsteins
2267 Currie Rd., Tully, NY 13159-4412
315.729.6242 Emma
currievalleydairyllc@gmail.com

THREE #1 IVF EMBRYOS

•(3) #1 IVF embryos from sexed semen
Export eligible EU • Stored at Trans Ova, MD

•6 maternal sisters have sold for an avg. of $10,350

Full sister to Adelle:
Pierstein Aftershock Alaska-ET EX-92-2E-CAN
9-02 2x 365d 36,440 3.9 1431 3.2 1153

Maternal sisters to Adelle:
Pierstein Doorman Alanis-ET EX-94-3E-CAN
•1st Jr. 3 Year Old Maxville Spring Show 2019
Pierstein Doorman Alayna-ET EX-94-2E-CAN
5-10 2x 365d 35,476 4.9 1722 3.5 1248
Pierstein Windbrook Alacazam EX-94 2E 3*
4-03 3x 365d 56,460 4.0 2269 3.5 1977"

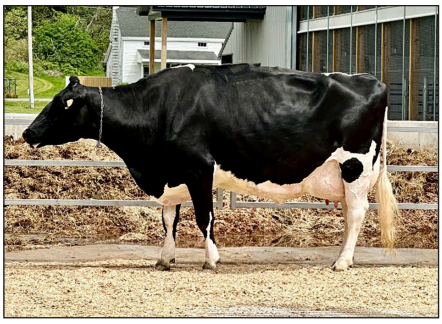

Pierstein Aftershock Adelle-ET EX-94 2E
Dam of Lot 33

Ms Goldwyn Alana-ET EX-96 2E
All-Canadian Mature Cow 2015
Granddam of Lot 33

Mystique Avenger-ET
CAN120213097
PTA +676M +48F +18P 91R 12/24
PTA +2.10T +2.80UDC +.29FLC GTPI +2449

Pierstein Aftershock Adelle-ET
CAN109514091 Excellent-94 EEEEE 2E
5-01 2x 365d 28,069 4.1 1144 3.3 939
6-04 3x 296d 24,210 4.6 1108 3.3 797"
4-03 2x 300d 26,019 4.1 1069 3.3 853
7-03 3x 305d 28,074 3.8 1059 3.1 877"
3-00 2x 365d 24,592 4.2 1025 3.4 839
8-09 2x 252d 25,346 3.6 913 3.0 763"RIP
1-11 2x 318d 17,754 4.0 705 3.3 583
Life: 1589d 114,157 4.1 4685 3.4 3850
S: Ms Atlees Sht Aftershock-ET

2nd through 4th Dams:
Ms Goldwyn Alana-ET EX-96-2E MS:97 22*
6-08 2x 365d 42,476 4.5 1907 3.2 1370
Life: 1567d 144,011 4.4 6391 3.4 4966
•All-Canadian Mature Cow 2015
•HM All-American Aged Cow 2015
•Res. Grand Champion Royal Winter Fair 2015
•All-Canadian 5 Year Old 2013
•Res. All-American 5 Year Old 2013
•HM Grand Champion Royal Winter Fair 2013
Shoremar BKB S Alicia 2-ETN *BL EX-94 2E
6-01 2x 365d 39,380 4.1 1603 3.2 1264
•2nd 4 Year Old Midwest Spring National 2007
C Aitkenbrae Starbuck Ada EX-94 2E DOM 4*
5-06 2x 356d 30,060 3.5 1043 3.5 1049
•All-American 3 Year Old 1990
•All-American Produce of Dam 2000 & 2001

34

Kress-Hill Dairy
10623 County Rd XX, Newton, WI 53063
920.207.6523 Amanda
kress.hill.dairy@gmail.com

FIVE #1 IVF EMBRYOS

•(5) #1 IVF embryos from sexed semen
Domestic only • Stored at Trans Ova, Madison, WI

Among the maternal sisters to the embryos:
Kress-Hill Spicy-Red-ET EX-92
•Res. All-American R&W Winter Yearling 2022
•Res. Jr. All-American Sr. 2 Year Old 2023
•HM Jr. All-American R&W Sr. 3 Year Old 2024
Kress-Hill Smoke-Red-ET VG-87
•Unanimous Jr. All-American R&W Summer Yrlg. '21
•Res. Jr. All-American Summer Jr. 2 Yr Old 2022
Kress-Hill Sci-Fi-Red-ET VG-88
•Junior All-American R&W Jr. 2 Year Old 2023
•Nom. All-American R&W Jr. 2 Year Old 2023
•Junior All-American R&W Spring Yearling 2022
Kress-Hill Shy-Red-ET VG-87
•Res. Jr. All-American R&W Summer Jr. 2 - 2024

Ms Kress-Hil Saphire-Red-ET EX-92 2E
Supreme Junior Champion WDE Jr. Show 2018
Dam of Lot 34

Kress-Hill Spicy-Red-ET EX-92
Res. All-American R&W Winter Yearling 2022
Maternal Sister to Lot 34

Farnear Architect-ET *RC
3214251590 *RC *TE *TC *TY *TV *TL *TD
PTA +393M +6F +15P 82R 12/24
PTA +3.67T +3.14UDC +1.90FLC GTPI +2342

Ms Kress-Hil Saphire-Red-ET
3142582610 Excellent-92 EEEEE 2E 6-11
GPTA +3.55T +2.75UDC +1.90FLC 88R 12/24
2-05 2x 305d 28,301 4.1 1167 2.9 821"
•Supreme Junior Champion WDE Jr. Show 2018
•Junior Champion Int'l R&W Open & Jr. 2018
•All-American R&W Fall Calf 2018
•R&W Hfr of the Year; Jr. R&W Hfr of the Year 2018
•Jr. All-American Fall Yearling 2019
•Res. All-American Fall Yearling 2019
•Nom. Jr. All-American R&W Sr. 2 Year Old 2020
•Res. All-American R&W Produce of Dam 2024
•Saphire dtrs. account for 25 AA nominations!
S: Dymentholm Mr App Avalanche-Tw

2nd through 7th Dams:
Siemers Destry Sunny-Red-ET EX-93 2E
3-08 2x 305d 32,900 3.7 1232 3.1 1022
•6x Jr. All-American R&W nominee
•1st Sr. 3 Year Old Int'l R&W Jr. Show 2014
•Res. Grand Champion WI St. R&W Jr. Sh. 2014
•Jr. All-American R&W Sr. 3 & 5 Yr Old 2014 -2016
•HHM All-American R&W Produce of Dam 2018
•Res. Jr. All-American R&W Aged Cow 2018
•HM All-American R&W Produce of Dam 2020
Jerian Advent Sunny-Red-ET VG-85 VG-MS
Jerian Rmrkr Saffron-Red-ET EX-91 EEEEE GMD
Jerian Milestone Sherry *RC 4E-94 GMD DOM
Jerian Rookie Sunshine EX-94 3E GMD DOM
Berkshire-Valley Star Siss EX-93 5E GMD DOM

35

Lamoreaux Land & Cattle LLC
Jason Lamoreaux
11628 Old Belding Rd NE, Belding, MI 48809
616.822.0101 • jason@lamfundraising.com

FOUR #2 IVF EMBRYOS

•(4) #2 IVF embryos from sexed semen
Export eligible to EU • Stored at Trans Ova, WI

Blondin Unstopabu Maple-Red EX-94
Supreme Champion Royal Winter Fair 2022
Granddam of Lots 35 & 36

Maples Awesom Cream-Red-ET
Dam of Lots 35 & 36

36

FOUR #1 IVF EMBRYOS

•(4) #1 IVF embryos from sexed semen
Domestic only • Stored at Trans Ova, WI

Maternal sister to Cream:
Hodglynn Altitude Madison-Red-ET VG-87-2Y
2-04 2x 323d 26,757 3.7 988 2.9 767
•Nom. All-Canadian R&W Sr. 2 Year Old 2024
•1st Fall Sr. 2 Year Old Royal R&W Show 2024

Maternal brother to Cream:
Hodglynn Maximum-Red-ET 799HO80

Siemers Wolf Hulu 37006-ET *RC
3245702863 *RC *TP *TE *TC *TY *TV *TL *TD
PTA +989M+51F +50P 82R 12/24
PTA +3.45T +2.91UDC +1.93FLC GTPI +2849

Mr Budjon Superman-ET *RC
3269893847
PTA +864M +53F +36P 79R 12/24
PTA +3.25T +2.91UDC +1.30FLC GTPI +2681

Maples Awesom Cream-Red-ET
3268433064 *TC *TL *TD
CAN-Conformation +8 A1/A1 • AE
•Due late Spring, 2025 - looks fantastic!
S: Luck-E Awesome-Red

2nd through 8th Dams:
Blondin Unstopabu Maple-Red EX-94 EEEEE
1-09 2x 343d 26,374 3.8 1010 2.9 763
•Unanimous All-American Sr. 3 Year Old 2022
•Unanimous All-Canadian Sr. 3 Year Old 2022
•All-American R&W Sr. 3 Year Old 2022
•Unanimous All-Canadian R&W Sr. 3 Yr Old 2022
•Grand Holstein & Supreme Champion RAWF 2022
•Grand Champion Canadian Nat'l R&W 2022
• Int. and Res. Grand Champion Int'l Show 2022
•All-Canadian & AA R&W Sr. 2 Year Old 2021
•Grand Champion Canadian National R&W 2021
•Canadian Champion Milking Yearling 2020
Kawartha Armani Memory-Red EX-92-5Y-CAN
•Res. All-American R&W Jr. 2 Year Old 2017
•HHM All-Canadian Jr. 2 Year Old 2017
Lochdale Shaquille Missy-Red EX-93 2E
•Res. All-Canadian R&W Jr. 3 Year Old 2013

37

John Cannon & Mike Maier
3098 210th St., Dyersville, IA 52040
563.542.7104 • cannonabs@hotmail.com
608.732.8275 Mike

FOUR #1 IVF EMBRYOS

•(4) #1 IVF embryos from sexed semen
Domestic only • Stored at Trans Ova, WI
S: LOH Dice-Red-ET

LOH Dice-Red-ET
DEU359824500 *TC *TY *TV *TL
PTA -128M -46F -9P 93R 12/24
PTA +2.33T +1.81UDC +1.06FLC GTPI +1771

Mr Budjon Superman-ET *RC
3269893847
PTA +864M +53F +36P 79R 12/24
PTA +3.25T +2.91UDC +1.30FLC GTPI +2681
(Dropbox x VG-88 Delta-Lambda)

Hilrose Avalnch Addy-Red-ET EX-92
HM All-American R&W Milking Yearling 2020
Dam of Lots 37 & 38

38

FOUR #1 IVF EMBRYOS

•(4) #1 IVF embryos from sexed semen
Domestic only • Stored at Trans Ova, WI
*S: Mr Budjon Superman-ET *RC*

Maternal sisters to embryos:
Ms Milksource Adelle-Red EX-90
•Jr. Champion Midwest Spring Nat'l R&W 2021
Kampy Alt Adeline-Red-ET VG-86 2y
•1st Winter Yrlg. Northeast Spring R&W Sh. 2024
Kampy Leading Angel-ET *RC
GPTA +4.53T +3.47UDC
Kampy Leading Addict-Red-ET GPTA +4.37T

Hilrose Avalnch Addy-Red-ET
3141071498 Excellent-92 EEEEE 5-06
GPTA +3.87T +2.60UDC +1.99FLC 86R 12/24
4-07 2x 365d 31,460 4.5 1405 3.4 1067
3-02 2x 365d 24,240 4.9 1196 3.6 864
•HM All-American R&W Milking Yearling 2020
•1st Fall Calf Midwest Spring National R&W 2019
*S: Dymentholm Mr App Avalanche-Tw *RC*

Full sister to Addy:
Hilrose Avalnch Adel-Red-ET EX-91
•Res. All-American R&W Milking Yearling 2020

2nd through 11th Dams:
Hilrose Advent Anna-Red-ET EX-95 4E GMD
7-02 2x 365d 47,040 5.2 2456 3.3 1579
Life: 3482d 362,320 4.8 17452 3.3 12033
•Wisconsin Cow of the Year 2018
•Nasco Int'l Type & Production Winner 2018
•Res. All-American R&W 2016 & 2017
Hilrose Rubens Ashlyn *RC EX-91 GMD
Wilstar Derry Alissa-ET *RC EX-91 2E GMD
Wilstar-RS Ldr Angel-Red-ET EX-91 2E GMD
Dreamstreet Enhancer Alicia 3E-94 GMD DOM
Dreamstreet Triple Ali-Red-ET EX-90
Cha-Liz R Maple B Ann EX-91 2E
Cha-Liz F Mini Ann B EX-92 3E
Cha-Liz P V Ann Adeu B EX-92 2E
Wenron Adeu Ann Champion B EX-91 3E GMD

Sco-Lo Dice Assassin-Red-ET VG-89 EX-MS
Unanimous All-American R&W Jr. 2 Year Old 2023
Lot 39

39

Showbox Sires, T&L Cattle and Scott Culbertson
P.O. Box 619
Enosburg Falls, VT 05450
802.238.1142 • tim@abbottcows.com
715.459.6480 Mike • ducktettholsteins@gmail.com

SCO-LO DICE ASSASSIN-RED-ET

840 3242692019 • Born April 20, 2021
99%RHA-I Donor Dam

Very Good-89 VVEVE 2-06
GPTA +3.17T +1.89UDC +.97FLC 80R 12/24
2-02 2x 365d 27,430 3.9 1083 3.2 876
•Unanimous All-American R&W Jr. 2 Yr Old 2023
•1st Jr. 2 Year Old International R&W Show 2023
•Sells open
•Flush history available upon request

LOH Dice-Red-ET
DEU359824500 *TC *TY *TV *TL
PTA -128M -46F -9P 93R 12/24
PTA +2.33T +1.81UDC +1.06FLC GTPI +1771

Sco-Lo Daniel Acura 2311-ET *RC
3137167615 Excellent-92 EEEVE 2E *RC
2-11 2x 318d 21,520 4.8 1028 3.4 724
4-11 2x 227d 19,730 4.3 857 3.3 656
1-11 2x 329d 17,210 4.3 741 3.4 582
A1/A2 • AA
•HM Jr. All-Iowa 5 Year Old 2023
*S: She-Ken Uno Daniel *RC*

3rd through 8th Dams:

Sco-Lo Door Acura 2218-ET EX-91-CAN (MS:94)
4-10 2x 365d 34,780 4.1 1437 3.5 1208
3-05 2x 365d 32,319 4.4 1411 3.4 1107
•Res. All-Quebec Sr. 3 Year Old 2019
•Grand Champion Portneuf 2019
•1st Sr. 3 Year Old Portneuf 2019
•3rd Sr. 3 Year Old Supreme Laitier 2019
•1st Sr. 2 & Res. Int. Champ. NY Spring Sh. 2018
•2nd Sr. 2 Year Old Quebec Spring Show 2018

VT-Pond-View GJ Acura-ET EX-90 EX-MS
4-11 3x 305d 23,520 3.9 927 3.2 748
•2nd Sr. 2 Year Old Mideast Summer Nat'l 2014
•3rd Sr. 3 Year Old Mideast Fall National 2015

La-Foster Gibson Allure EX-92
4-09 2x 365d 31,260 4.2 1328 3.4 1062

MD-Delight Durham Atlee-ET EX-92 GMD DOM
3-11 2x 365d 38,290 5.5 2091 3.1 1177
•Unanimous All-American Sr. 3 Year Old 2005

MD-Delight Strm Amberlee-ET VG-88 DOM
2-02 2x 365d 26,170 3.7 969 3.2 835

Ms Kingstead Chief Adeen-ET EX-94 2E DOM 11*
3-05 2x 310d 30,180 4.0 1209 3.6 1077
•Nom. All-American 2000 & 2001
•Member All-American Produce 2000 & 2001
•Queen of the Breed Finalist!

C Aitkenbrae Starbuck Ada EX-94 2E 4* DOM
5-06 2x 356d 30,060 3.5 1043 3.5 1049
•All-American Produce of Dam 2000 & 2001
•All-American 3 Year Old 1990

Kings-Ransom Monterey Clash EX-94
Granddam of Lot 40 - H.N. 3122

Kings-Ransom Montry Cans-ET EX-95 2E
Granddam of Lot 40 - H.N. 3338

Kings-Ransom Kroy Climax-ET EX-94
Dam of Lot 40 - H.N. 3198

40

CHOICE of THREE 2 YEAR OLDS

Choice includes Carter H.N. 3122, Chasinyou H.N. 3198 and Crangle H.N. 3338

Consignor: Kings-Ransom Farm LLC, 311 King Rd., Schuylerville, NY 12871-2013
518.588.0015 • john.king@kingbrothersdairy.com • 518.791.2876 Jeff

KINGS-RANSOM PARKER CARTER

840 3240291698 • Born October 7, 2022
99%RHA-I *TR *TC *TL *TD H.N. 3122

GTPI +2646 A1/A2 • BE
PTA +1300M -.04% +39F +.01% +43P 80R 12/24
PTA +462NM +2.0PL 2.94SCS -2.1DPR 2.1%DCE
PTA +3.26T +3.12UDC +1.91FLC 79R 12/24

Fresh: February 7, 2025

S: **Fustsyn Parker-ET** 97HO42587 GTPI +2897
D: **Kings-Ransom HN Cordelia-ET** VG-88 EX-MS
GPTA +3.33T +2.68UDC +1.74FLC 84R 12/24
2-09 3x 352d 37,460 4.0 1508 3.1 1155
S: Siemers Doc Hancock
2D: **Kings-Ransom Monterey Clash** EX-94
4-03 3x 278d 30,340 4.6 1406 3.3 998
3D: **Kings-Ransom Mogul Cleo-ET** 2E-95 DOM
5-09 3x 365d 36,350 4.7 1698 3.3 1199

Next 9 dams EX back to
C Glenridge Citation Roxy EX-97 4E GMD

KINGS-RANSOM C CHASINYOU-ET

840 3240291774 • Born December 6, 2022
99%RHA-I *TR *TC *TL *TD H.N. 3198

GTPI +2403 A2/A2 • BB
PTA +716M -.03% +20F +.00% +22P 82R 12/24
PTA +217NM -.1PL 3.07SCS -2.2DPR 2.6%DCE
PTA +3.45T +3.06UDC +1.34FLC 81R 12/24
2-00 3x 58d 5,970 4.0 239 2.9 173"RIP
Fresh: January 6, 2025

S: **Oh-River-Syc Crushabull-ET** GTPI +2110
D: **Kings-Ransom Kroy Climax-ET** EX-94 MS:95
GTPI +2560 +2.99T +2.59UDC +1.88FLC
6-05 3x 365d 44,440 4.9 2188 3.4 1523
S: Plain-Knoll King Royal-ET
2D: **Kings-Ransom MG Cleavage-ET** EX-95 DOM
2-11 3x 365d 38,240 4.8 1838 3.5 1336
•All-American Produce of Dam 2021
3D: **Golden-Oaks Gwyn Classy-ET** EX-92
3-05 3x 365d 37,110 4.0 1498 3.3 1211
•1st 4 Year Old NY Spring Jr. Show 2014

Next 8 dams EX back to
C Glenridge Citation Roxy EX-97 4E GMD

KINGS-RANSOM JGR CRANDLE-ET

840 3240291914 • Born March 4, 2023
99%RHA-I *TR *CD *TL *TD H.N. 3338

GTPI +2466 A1/A2 • AE
PTA +150M +.11% +33F +.07% +22P 81R 12/24
PTA +293NM +1.5PL 2.90SCS -1.8DPR 2.7%DCE
PTA +3.28T +2.62UDC +1.47FLC 81R 12/24
1-10 3x 48d 4,100 5.0 203 3.3 135"RIP
Fresh: January 16, 2025

S: **Peak Jagger-ET** GTPI +2480
D: **Kings-Ransom Crshbl Cups-ET** VG-85 VG-MS
GTPI +2314 b+3.39T +2.97UDC +1.02FLC 12/24
2-01 3x 306d 20,770 3.8 795 3.2 660
S: Oh-River-Syc Crushabull-ET
2D: **Kings-Ransom Montry Cans-ET** EX-95
3-07 2x 352d 34,470 4.4 1529 3.2 1101
•Res. Jr. All-American 5 Year Old 2021
•Member Nom. AA Sr. Best Three 2022
3D: **Kings-Ransom MG Cleavage-ET** EX-95 DOM
2-11 3x 365d 38,240 4.8 1838 3.5 1336

Next 9 dams EX back to
C Glenridge Citation Roxy EX-97 4E GMD

41

Kings-Ransom Farm LLC
311 King Rd.
Schuylerville, NY 12871-2013
518.588.0015 • john.king@kingbrothersdairy.com
518.791.2876 Jeff

KINGS-RANSOM HULU DULU-ET

840 3287941430 • Born June 10, 2024
99%RHA-I H.N. 4036

Full sisters to Dabby:
Kings-Ransom Hpn Drapper-ET EX-91 EX-MS
1-11 2x 283d 18,280 4.0 736 3.5 647"
Kings-Ransom Hppn Dapper-ET VG-86 VG-MS
1-11 3x 365d 34,630 4.4 1522 3.3 1143"

Kings-Ransom Casp Daze-ET EX-95 2E
Granddam of Lot 41

Siemers Wolf Hulu 37006-ET *RC

3245702863 *RC *TP *TE *TC *TY *TV *TL *TD
PTA +989M+51F +50P 82R 12/24
PTA +3.45T +2.91UDC +1.93FLC GTPI +2849

Kings-Ransom Happn Dabby-ET

3132144003 Very Good-86 VG-MS 2-05
GTPI +2737 A2/A2 • BB
PTA +1060M +.06% +56F +.06% +50P 83R 12/24
PTA +477NM +1.3PL 2.87SCS -2.8DPR 2.0%DCE
PTA +4.00T +3.16UDC +1.51FLC 83R 12/24
2-00 3x 349d 30,570 5.0 1522 3.4 1044
•due back in May
S: Siemers Happen-ET

Maternal brothers to Dabby:
Kings-Ransom Dropbox-ET 200HO12399
Kings-Ransom H Dreamy-ET 712HO1021

2nd through 15th Dams:
Kings-Ransom Casp Daze-ET EX-95 2E MS:97
GTPI +2696 +3.47T +3.18UDC +1.21FLC 12/24
4-04 3x 365d 41,970 4.2 1749 3.4 1442
3-01 3x 365d 43,310 4.0 1722 3.5 1501
Life: 1270d 133,380 4.2 5596 3.5 4688
Kings-Ransom Delta Destiny EX-92 DOM
GPTA +3.13T +2.14UDC +1.62FLC 91R 12/24
2-00 3x 365d 35,850 4.0 1448 3.4 1231
•Nominated Global Cow of the Year 2024
•HM All-American Produce of Dam 2024
Kings-Ransom DM Debonair-ET 2E-94 DOM
5-03 3x 365d 33,460 4.9 1646 3.1 1028
Kings-Ransom Dorc Dextra-ET EX-94 DOM
2-04 3x 365d 33,330 4.3 1420 3.3 1102
Kings-Ransom Baxter Dolly VG-88 DOM
2-00 3x 365d 22,510 3.8 845 3.1 708
Pen-Col Mtoto Dima-ET VG-88 GMD DOM
7-02 3x 365d 45,430 3.8 1723 3.1 1411
Pen-Col Commotion Deanna 2E-91 GMD DOM
Pen-Col Mascot Deanna-ET EX-91 GMD DOM
Pen-Col-A Cleitus Dawn VG-87 GMD DOM
Pen-Col Bell Dream VG-85 GMD DOM
Pen-Col Conductor Devine VG-87 GMD DOM
Pen-Col Wayne Deena VG-88 GMD
Pen-Col Elevation Destiny VG-87 GMD
Inka Whirlhill Pabst Della EX-90 GMD

42

Kings-Ransom Farm LLC
311 King Rd.
Schuylerville, NY 12871-2013
518.588.0015 • john.king@kingbrothersdairy.com
518.791.2876 Jeff

KINGS-RANSOM DB CASHIN-ET

840 3287941407 • Born June 1, 2024
99%RHA-I H.N. 4013

GTPI +2682
PTA +534M +.04% +32F +.07% +34P 79R 12/24
PTA +378NM +2.8PL 2.62SCS -.5DPR 2.5%DCE
PTA +3.69T +3.60UDC +1.18FLC 78R 12/24

Kings-Ransom Mogul Cleo EX-95 2E
Third Dam of Lot 42

Kings-Ransom Dropbox-ET

3224437486 *TR *TP *TE *TC *TY
PTA +1089M +81F +58P 82R 12/24
PTA +3.05T +3.07UDC +.74FLC GTPI +2963

Kings-Ransom C Cashmoney

3217449570 Excellent-90 EX-MS 3-05
GPTA +2.54T +2.46UDC +.56FLC 84R 12/24
2-10 3x 298d 32,940 3.7 1210 3.2 1056"RIP
1-09 3x 349d 27,490 4.2 1166 3.3 894
S: Stantons Chief-ET

2nd through 13th Dams:
Kings-Ransom T Cash Only-ET VG-88 EX-MS
4-03 3x 365d 31,470 4.4 1371 3.2 1006
3-00 3x 365d 34,310 4.0 1362 3.3 1147
Kings-Ransom Mogul Cleo-ET EX-95 2E DOM
5-09 3x 365d 36,350 4.7 1698 3.3 1199
4-05 3x 365d 39,770 4.1 1618 3.2 1263
Life: 1743d 153,350 4.6 7029 3.3 5098
Golden-Oaks Gwyn Classy-ET EX-92
3-05 3x 365d 37,110 4.0 1498 3.3 1211
•1st 4 Year Old NY Spring Jr. Show 2014
Golden-Oaks Champ Rae-ET EX-93 3E
6-04 3x 365d 41,590 4.1 1714 3.0 1240
Scientific Beauty Rae-ET *RC EX-90 DOM
4-03 2x 365d 33,710 4.7 1595 3.5 1179
Scientific Jubilant Rae-ET *RC EX-90 DOM
5-11 2x 365d 38,880 4.1 1608 3.6 1403
Hanoverhill Tony Rae EX-96 3E GMD DOM 5*
6-11 2x 365d 40,220 4.1 1661 3.3 1331
•HM All-American Jr. 2 Year Old 1988
C Hanoverhill TT Roxette-ET 2E-94 GMD DOM
10-0 3x 365d 35,040 4.3 1519 3.0 1063
Mil-R-Mor Roxette EX-90 GMD DOM 30*
7-01 2x 365d 24,530 4.7 1153
C Glenridge Citation Roxy EX-97 4E GMD 6*
•Queen of the Breed I & II
C Norton Court Model Vee EX-90 6*
•All-American Produce of Dam 1977-78-79
Norton Court Reflection Val VG-CAN 5*

43

Kings-Ransom Farm LLC
311 King Rd.
Schuylerville, NY 12871-2013
518.588.0015 • john.king@kingbrothersdairy.com
518.791.2876 Jeff

KINGS-RANSOM HULU DICEY *RC

840 3287941556 • Born September 3, 2024
99%RHA-I *RC H.N. 4162

GTPI +2545
PTA +3.94T +3.35UDC +2.15FLC 78R 12/24

Maternal brother to Dice:
Mr Danielle Devour-ET *RC 14HO7802

Maternal sisters to Dice:
Ms Danielle Dana-ET *RC EX-94 2E
6-06 2x 360d 33,960 4.0 1350 3.2 1096
She-Ken Apple Dumple-Red-ET EX-94 3E
7-10 3x 305d 40,080 4.4 1783 3.3 1304

Ms Kings-Ransom Dice-Red-ET EX-91
Nom. All-American R&W Sr. 2 Year Old 2024
Dam of Lot 43

Siemers Wolf Hulu 37006-ET *RC

3245702863 *RC *TP *TE *TC *TY *TV *TL *TD
PTA +989M+51F +50P 82R 12/24
PTA +3.45T +2.91UDC +1.93FLC GTPI +2849

Ms Kings-Ransom Dice-Red-ET

3234746148 Excellent-91 EEEVE 3-06
GPTA +3.64T +3.41UDC +1.94FLC 84R 12/24
2-11 2x 193d 23,092 4.0 923 3.2 749"RIP
•Nom. All-American R&W Sr. 2 Year Old 2024
•1st Sr. 2 Yr Old Mideast Fall National R&W 2024
•S: Farnear Altitude-Red-ET

2nd through 10th Dams:
Ms D Apple Danielle-Red-ET EX-95 2E
6-05 2x 365d 35,150 4.8 1700 3.2 1113
Life: 1596d 133,210 4.3 5728 3.3 4432
•Nom. All-American R&W 4 Year Old 2015
•Grand Champion All-Am. R&W Show 2014 & 2015
•Grand Champion New York Spring R&W 2015
•HM All-American R&W Sr. 3 Year Old 2014
•Nasco Type & Production Winner 2014
Ms Delicious Apple-Red-ET EX-94 2E
7-02 2x 365d 46,510 4.0 1844 3.1 1424
•Reserve All-American 125,000 lb. Cow 2015
•Reserve All-American R&W Aged Cow 2014
•Red Impact Cow of the Year 2019
KHW Regiment Apple-Red-ET 4E-96 42* DOM
4-01 2x 365d 35,750 4.7 1682 3.7 1314
•Unanimous AA R&W 125,000 lb. Cow 2013
•Grand Champion International R&W Show 2011
•Unanimous All-American R&W Aged Cow 2011
•World Champion R&W Cow Hol Int'l 2010
•Unanimous All-American Jr. 2 Year Old 2006
Kamps-Hollow Altitude-ET *RC 2E-95 2* DOM
7-00 2x 365d 39,690 4.7 1849 3.5 1385
Life: 1844d 144,460 4.4 6295 3.7 5288
•Unanimous All-Amer. R&W Prod. of Dam 2014
Clover-Mist Alisha-ET *RC EX-93 3E DOM
Clover-Mist Augy Star-ET EX-94 4E DOM
D-R-A August EX-96 4E DOM
D-R-A Ideal Precious Leader EX-90 2E
D-R-A Princess Lad Leader EX-90 3E

44

Kings-Ransom Farm LLC
311 King Rd.
Schuylerville, NY 12871-2013
518.588.0015 • john.king@kingbrothersdairy.com
518.791.2876 Jeff

KINGS-RANSOM
(registration pending)

840 3287941554 • Born September 3, 2024
99%RHA-I H.N. 4160

GTPI +2664 A1/A2
PTA +426M +.14% +52F +.11% +43P 80R 3/25
PTA +550NM +1.9PL 2.98SCS -2.1DPR
PTA +2.71T +2.61UDC +1.24FLC 79R 3/25

Kings-Ransom Tato Celina-ET EX-94
Dam of Lot 44

Siemers Roztac

3212996903 *TR *TP *TE *TC *TY *TV *TL *TD
PTA +1645M +88F +79P 83R 12/24
PTA +2.53T +3.21UDC +.67FLC GTPI + 3028

Kings-Ransom Tato Celina-ET

3210256796 Excellent-94 EEEEE 4-07
GPTA +3.24T +2.70UDC +1.68FLC 85R 12/24
2-09 3x 365d 36,800 3.5 1281 3.2 1172
1-09 3x 309d 22,470 3.5 789 3.2 712
4-02 3x 203d 20,240 3.8 767 3.3 674"RIP
•One of 8 maternal sisters scored EX-94 or higher!
S: Duckett Crush Tatoo-ET

2nd through 12th Dams:
Kings-Ransom MG Cleavage-ET EX-95 DOM
2-11 3x 365d 38,240 4.8 1838 3.5 1336
Life: 1490d 134,610 4.8 6501 3.4 4627
•All-American Produce of Dam 2021
Golden-Oaks Gwyn Classy-ET EX-92
3-05 3x 365d 37,110 4.0 1498 3.3 1211
•1st 4 Year Old NY Spring Jr. Show 2014
Golden-Oaks Champ Rae-ET EX-93 3E
6-04 3x 365d 41,590 4.1 1714 3.0 1240
Scientific Beauty Rae-ET *RC EX-90 DOM
4-03 2x 365d 33,710 4.7 1595 3.5 1179
Scientific Jubilant Rae-ET *RC EX-90 DOM
5-11 2x 365d 38,880 4.1 1608 3.6 1403
Hanoverhill Tony Rae EX-96 3E GMD DOM 5*
6-11 2x 365d 40,220 4.1 1661 3.3 1331
•HM All-American Jr. 2 Year Old 1988
C Hanoverhill TT Roxette-ET 2E-94 GMD DOM
10-0 3x 365d 35,040 4.3 1519 3.0 1063
Mil-R-Mor Roxette EX-90 GMD DOM 30*
7-01 2x 365d 24,530 4.7 1153
C Glenridge Citation Roxy EX-97 4E GMD 6*
10-1 2x 365d 25,280 4.2 1061
Life: 3620d 209,784 4.5 9471
•Queen of the Breed I & II
C Norton Court Model Vee EX-90 6*
Life: 4183d 218,629 3.9 8581
•All-American Produce of Dam 1977-78-79
Norton Court Reflection Val VG-CAN 5*
Life: 14 lact. 249,583 3.7 9295

45

Kings-Ransom Farm LLC
311 King Rd.
Schuylerville, NY 12871-2013
518.588.0015 • john.king@kingbrothersdairy.com
518.791.2876 Jeff

KINGS-RANSOM HULU CARNY-ET

840 3287941543 • Born September 1, 2024
99%RHA-I H.N. 4149

GTPI +2922 A2/A2 • BB
PTA +516M +.16% +62F +.11% +45P 78R 3/25
PTA +660NM +3.6PL 2.78SCS +1.0DPR
PTA +3.36T +2.85UDC +1.60FLC 77R 3/25

Kings-Ransom Delta Cups-ET EX-90
Third Dam of Lot 45

Kings-Ransom Hns Canabis-ET EX-92
Granddam of Lot 45

Siemers Wolf Hulu 37006-ET *RC

3245702863 *RC *TP *TE *TC *TY *TV *TL *TD
PTA +989M+51F +50P 82R 12/24
PTA +3.45T +2.91UDC +1.93FLC GTPI +2849

Kings-Ransom Drpbx Carny-ET

3240291842 *TR *TC *TL *TD
GTPI +2881 A2/A2 • BB
PTA +897M +.15% +75F +49P 79R 12/24
PTA +715NM +3.4PL 2.85SCS -1.5DPR 2.4%DCE
PTA +3.33T +3.14UDC +1.02FLC 78R 12/24
1-11 3x 59d 5,820 4.9 283 3.4 196"RIP
S: Kings-Ransom Dropbox-ET

2nd through 14th Dams:
Kings-Ransom Hns Canabis-ET EX-92 EEEEE
GPTA +3.51T +2.80UDC +1.64FLC 84R 12/24
3-00 3x 289d 31,660 4.8 1517 3.4 1083"RIP
2-00 3x 292d 23,490 4.7 1107 3.4 798
Kings-Ransom Delta Cups-ET EX-90 EX-MS
3-09 3x 365d 36,100 4.5 1609 3.5 1246
Kings-Ransom Montry Cans-ET EX-95 MS:97
3-07 2x 352d 34,470 4.4 1529 3.2 1101
•Nom. Jr. All-American 4 Year Old 2020
•Res. Jr. All-American 5 Year Old 2021
•Member Nom. AA Sr. Best Three 2022
Kings-Ransom MG Cleavage-ET EX-95 DOM
2-11 3x 365d 38,240 4.8 1838 3.5 1336
Golden-Oaks Gwyn Classy-ET EX-92
3-05 3x 365d 37,110 4.0 1498 3.3 1211
•1st 4 Year Old NY Spring Jr. Show 2014
Golden-Oaks Champ Rae-ET EX-93 3E
6-04 3x 365d 41,590 4.1 1714 3.0 1240
Scientific Beauty Rae-ET *RC EX-90 DOM
4-03 2x 365d 33,710 4.7 1595 3.5 1179
Scientific Jubilant Rae-ET *RC EX-90 DOM
5-11 2x 365d 38,880 4.1 1608 3.6 1403
Hanoverhill Tony Rae EX-96 3E GMD DOM 5*
6-11 2x 365d 40,220 4.1 1661 3.3 1331
•HM All-American Jr. 2 Year Old 1988
C Hanoverhill TT Roxette-ET 2E-94 GMD DOM
10-0 3x 365d 35,040 4.3 1519 3.0 1063
Mil-R-Mor Roxette EX-90 GMD DOM 30*
C Glenridge Citation Roxy EX-97 4E GMD 6*
C Norton Court Model Vee EX-90 6*

46

Kings-Ransom Farm LLC
311 King Rd.
Schuylerville, NY 12871-2013
518.588.0015 • john.king@kingbrothersdairy.com
518.791.2876 Jeff

KINGS-RANSOM BE CLIMBER-ET

840 3287941545 • Born September 1, 2024
99%RHA-I H.N. 4151

GTPI +2551 A2/A2 • AB
PTA +689M +.14% +64F +.05% +34P 80R 3/25
PTA +423NM +0.0PL 3.17SCS -2.7DPR
PTA +2.88T +2.46UDC +1.42FLC 79R 3/25

Full sister to Climber:
Kings-Ransom Bseye Clee-ET
•Sold for $8,000 as a Spring Calf at the 2024 Built to Last Sale

Kings-Ransom Kroy Climax-ET EX-94
Dam of Lot 46

MB-Luckylady Bullseye-ET

3234629819 VG-86 *TR *TP *TE *TC *TY
PTA +1067M +62F +33P 82R 12/24
PTA +3.35T +2.59UDC +.98FLC GTPI +2569

Kings-Ransom Kroy Climax-ET

3142039878 Excellent-94 MS:95 *TC *TL *TD
6-05 3x 365d 44,440 4.9 2188 3.4 1523
5-00 3x 365d 44,580 4.8 2162 3.6 1590
3-11 3x 350d 39,700 5.3 2106 3.5 1391
2-11 3x 300d 32,330 4.8 1554 3.5 1122
1-11 3x 305d 27,950 4.8 1365 3.3 919
Life: 1799d 199,520 5.0 9926 3.5 6959
•National Elite Performer
S: Plain-Knoll King Royal-ET

2nd through 12th Dams:
Kings-Ransom MG Cleavage-ET EX-95 DOM
2-11 3x 365d 38,240 4.8 1838 3.5 1336
Life: 1490d 134,610 4.8 6501 3.4 4627
•All-American Produce of Dam 2021
Golden-Oaks Gwyn Classy-ET EX-92
3-05 3x 365d 37,110 4.0 1498 3.3 1211
•1st 4 Year Old NY Spring Jr. Show 2014
Golden-Oaks Champ Rae-ET EX-93 3E
6-04 3x 365d 41,590 4.1 1714 3.0 1240
Scientific Beauty Rae-ET *RC EX-90 DOM
4-03 2x 365d 33,710 4.7 1595 3.5 1179
Scientific Jubilant Rae-ET *RC EX-90 DOM
5-11 2x 365d 38,880 4.1 1608 3.6 1403
Hanoverhill Tony Rae EX-96 3E GMD DOM 5*
6-11 2x 365d 40,220 4.1 1661 3.3 1331
•HM All-American Jr. 2 Year Old 1988
C Hanoverhill TT Roxette-ET 2E-94 GMD DOM
10-0 3x 365d 35,040 4.3 1519 3.0 1063
Mil-R-Mor Roxette EX-90 GMD DOM 30*
7-01 2x 365d 24,530 4.7 1153
C Glenridge Citation Roxy EX-97 4E GMD 6*
10-1 2x 365d 25,280 4.2 1061
Life: 3620d 209,784 4.5 9471
•Queen of the Breed I & II
C Norton Court Model Vee EX-90 6*
Life: 4183d 218,629 3.9 8581
•All-American Produce of Dam 1977-78-79
Norton Court Reflection Val VG-CAN 5*
Life: 14 lact. 249,583 3.7 9295

47

Kings-Ransom Farm LLC
311 King Rd.
Schuylerville, NY 12871-2013
518.588.0015 • john.king@kingbrothersdairy.com
518.791.2876 Jeff

KINGS-RANSOM

pending • Born December 3, 2024
99%RHA-I H.N. 11117

Maternal brother to Lot 47:
Higherransom Hank Aaron-ET VG-86 712HO1026
GTPI +3043 +1237M +75F +59P +855NM +3.07T

S-S-I Doc Have Not 8784-ET EX-96
Res. All-American 4 Year Old 2022
Granddam of Lot 47

Duckett Lambda Hivanna VG-88 EX-MS
Dam of Lot 47

Stantons Chief-ET
3129015989 *TE *TC *TY *TV *TL
PTA +938M +7F +24P 99R 12/24
PTA +2.01T +2.14UDC +.33FLC GTPI + 2269

Duckett Lambda Hivanna
3235342362 Very Good-88 VVVVE 2-11
GTPI +2750 A1/A2 • BB *TR *TC *TL *TD
PTA +1795M -.15% +29F -.01% +55P 83R 12/24
PTA +611NM +4.8PL 2.86SCS -2.00DPR 1.9%DCE
PTA +3.13T +2.91UDC +1.55FLC 84R 12/24
2-08 3x 305d 36,270 3.1 1140 3.1 1130
3-09 3x 16d 1,780 6.3 112 3.8 67"RIP
S: Farnear Delta-Lambda-ET

2nd through 12th Dams:
S-S-I Doc Have Not 8784-ET EX-96 DOM
GTPI +2752 +1718M +48F +57P +548NM 12/24
PTA +3.12T +2.36UDC +.98FLC A2/A2 • AB
4-05 2x 320d 35,670 3.9 1404 3.1 1095
•Res. All-American 4 Year Old 2022
Fly-Higher Jedi Havenot-ET VG-87-5Y-CAN
3-05 3x 365d 31,495 3.2 994 3.2 1000
Cookiecutter Masy Hashes VG-85 VG-MS
3-11 3x 365d 39,630 3.6 1436 3.1 1209
Cookiecutter Mom Halo-ET VG-88 EX-MS DOM
2-00 2x 365d 35,280 5.2 1819 3.7 1304
•Global Cow of the Year 2019
Cookiecutter Gld Holler-ET VG-88 DOM
2-03 2x 365d 40,730 3.5 1411 3.1 1250
•Nominated Int'l Cow of the Year 2016
Ms Kings-Rnsm Champ Haley-ET EX-90 GMD DOM
3-11 3x 365d 43,690 3.7 1625 2.9 1274
Regancrest-JDV Hanna-ET EX-90 GMD DOM
4-07 3x 365d 45,110 4.3 1922 3.0 1364
Long-Haven Rudolph Dee-ET 2E-90 GMD DOM
2-11 2x 365d 32,720 4.8 1565 3.8 1252
Regancrest Elton Disrael-ET VG-88 GMD DOM
2-04 2x 365d 33,617 4.5 1499 3.5 1169
Snow-N Denises Dellia EX-95 2E GMD DOM
7-06 2x 365d 35,610 4.0 1431 3.1 1103
Life: 2558d 180,240 3.9 7108 3.4 6065
•Global Cow of the Year 2005
Snow-N Dorys Denise EX-90 2E GMD DOM
5-09 2x 365d 33,350 3.8 1256 3.1 1038

48

Kings-Ransom Farm LLC
311 King Rd.
Schuylerville, NY 12871-2013
518.588.0015 • john.king@kingbrothersdairy.com
518.791.2876 Jeff

THREE #1 IVF EMBRYOS

•(3) #1 IVF embryos from sexed semen
Export eligible to CAN, UK • Stored at Boviteq, NY

Maternal brothers to embryos:
Kings-Ransom Dropbox-ET 200HO12399
Kings-Ransom H Dreamy-ET 712HO1021

Maternal sister to Daze:
Kings-Ransom CR Dazzling-ET EX-94
GPTA +3.24T +2.64UDC +1.55FLC 85R 12/24
2-10 3x 312d 29,690 3.5 1031 2.6 781
•Jr. All-American Jr. 3 Year Old 2022
•Nom. Jr. All-American 5 Year Old 2024
•Member HM All-American Produce of Dam 2024

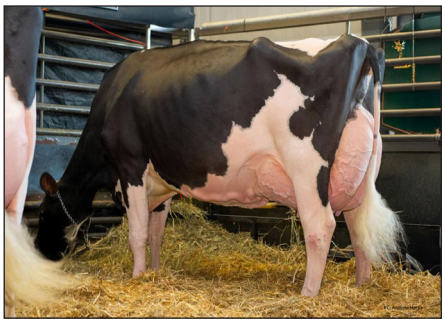

Kings-Ransom Casp Daze-ET EX-95
Dam of Lots 48 - 50

Haveitall Blakely Hinge-ET
3277629429 *TR *TP *TM *TE *TC *TY *TV *TL
PTA +1564M +98F +65P 79R 12/24
PTA +3.31T +3.09UDC +1.51FLC GTPI +3170

Kings-Ransom Casp Daze-ET
3146394969 Excellent-95 EEEEE 2E MS:97
GTPI +2696 +773M +.03% +38F +.08% +46P
PTA +492NM +1.7PL 2.83SCS -1.6DPR 21.%DCE
PTA +3.47T +3.18UDC +1.21FLC 87R 12/24
4-04 3x 365d 41,970 4.2 1749 3.4 1442
3-01 3x 365d 43,310 4.0 1722 3.5 1501
2-01 3x 293d 26,570 4.4 1161 3.5 923
Life: 1270d 133,380 4.2 5596 3.5 4688
S: Claynook Casper-ET

2nd through 14th Dams:
Kings-Ransom Delta Destiny EX-92 DOM
GPTA +3.13T +2.14UDC +1.62FLC 91R 12/24
2-00 3x 365d 35,850 4.0 1448 3.4 1231
•HM All-American Produce of Dam 2024
•Nominated Global Cow of the Year 2024
Kings-Ransom DM Debonair-ET 2E-94 DOM
5-03 3x 365d 33,460 4.9 1646 3.1 1028
Life: 1850d 145,840 4.6 6690 3.3 4802
Kings-Ransom Dorc Dextra-ET EX-94 DOM
2-04 3x 365d 33,330 4.3 1420 3.3 1102
Kings-Ransom Baxter Dolly VG-88 DOM
2-00 3x 365d 22,510 3.8 845 3.1 708
Pen-Col Mtoto Dima-ET VG-88 GMD DOM
7-02 3x 365d 45,430 3.8 1723 3.1 1411
Pen-Col Commotion Deanna 2E-91 GMD DOM
5-00 2x 365d 36,060 4.8 1730 3.2 1167
Pen-Col Mascot Deanna-ET EX-91 GMD DOM
5-01 2x 365d 33,920 3.7 1252 3.4 1146
Pen-Col-A Cleitus Dawn-ET VG-87 GMD DOM
2-10 2x 365d 34,849 3.0 1055 3.0 1057
Pen-Col Bell Dream VG-85 GMD DOM
3-09 2x 365d 32,162 4.0 1297 3.0 979
Pen-Col Conductor Devine VG-87 GMD DOM
1-10 2x 365d 27,104 4.2 1142
Pen-Col Wayne Deena VG-88 GMD DOM
3-00 2x 365d 32,226 4.1 1328
Pen-Col Elevation Destiny VG-87 GMD
6-11 2x 365d 30,092 4.3 1304
Inka Whirlhill Pabst Della EX-90 3E GMD
9-03 2x 365d 32,088 3.8 1212

Kings-Ransom Casp Daze-ET EX-95
Dam of Lots 48 - 50

49

Kings-Ransom Farm LLC
311 King Rd.
Schuylerville, NY 12871-2013
518.588.0015 • john.king@kingbrothersdairy.com
518.791.2876 Jeff

THREE #1 IVF EMBRYOS

•(3) #1 IVF embryos from sexed semen
Export eligible to CAN, UK, EU
Stored at Boviteq, NY
S: Farnear Delta-Lambda-ET

50

FOUR #1 IVF EMBRYOS

•(4) #1 IVF embryos from sexed semen
Domestic only • Stored at Boviteq, NY
S: Mystique Avenger-ET

Maternal brothers to embryos:
Kings-Ransom Dropbox-ET 200HO12399
Kings-Ransom H Dreamy-ET 712HO1021

Farnear Delta-Lambda-ET
3125993715 *TR *TP *TE *TC *TY *TV *TL *TD
PTA +1389M +51F +49P 99R 12/24
PTA +2.76T +2.67UDC +1.14FLC GTPI +2821

Mystique Avenger-ET
CAN120213097
PTA +676M +48F +18P 91R 12/24
PTA +2.10T +2.80UDC +.29FLC GTPI +2449

Kings-Ransom Casp Daze-ET
3146394969 Excellent-95 EEEEE 2E MS:97
GTPI +2696 +773M +.03% +38F +.08% +46P
PTA +492NM +1.7PL 2.83SCS -1.6DPR 21.%DCE
PTA +3.47T +3.18UDC +1.21FLC 87R 12/24
4-04 3x 365d 41,970 4.2 1749 3.4 1442
3-01 3x 365d 43,310 4.0 1722 3.5 1501
2-01 3x 293d 26,570 4.4 1161 3.5 923
Life: 1270d 133,380 4.2 5596 3.5 4688
S: Claynook Casper-ET

2nd through 14th Dams:
Kings-Ransom Delta Destiny EX-92 DOM
GPTA +3.13T +2.14UDC +1.62FLC 91R 12/24
2-00 3x 365d 35,850 4.0 1448 3.4 1231
•HM All-American Produce of Dam 2024
•Nominated Global Cow of the Year 2024
Kings-Ransom DM Debonair-ET 2E-94 DOM
5-03 3x 365d 33,460 4.9 1646 3.1 1028
Life: 1850d 145,840 4.6 6690 3.3 4802
Kings-Ransom Dorc Dextra-ET EX-94 DOM
2-04 3x 365d 33,330 4.3 1420 3.3 1102
Kings-Ransom Baxter Dolly VG-88 DOM
2-00 3x 365d 22,510 3.8 845 3.1 708
Pen-Col Mtoto Dima-ET VG-88 GMD DOM
7-02 3x 365d 45,430 3.8 1723 3.1 1411
Pen-Col Commotion Deanna 2E-91 GMD DOM
5-00 2x 365d 36,060 4.8 1730 3.2 1167
Pen-Col Mascot Deanna-ET EX-91 GMD DOM
5-01 2x 365d 33,920 3.7 1252 3.4 1146
Pen-Col-A Cleitus Dawn-ET VG-87 GMD DOM
2-10 2x 365d 34,849 3.0 1055 3.0 1057
Pen-Col Bell Dream VG-85 GMD DOM
3-09 2x 365d 32,162 4.0 1297 3.0 979
Pen-Col Conductor Devine VG-87 GMD DOM
1-10 2x 365d 27,104 4.2 1142
Pen-Col Wayne Deena VG-88 GMD DOM
3-00 2x 365d 32,226 4.1 1328
Pen-Col Elevation Destiny VG-87 GMD
6-11 2x 365d 30,092 4.3 1304
Inka Whirlhill Pabst Della EX-90 3E GMD
9-03 2x 365d 32,088 3.8 1212

51

Kings-Ransom Farm LLC
311 King Rd.
Schuylerville, NY 12871-2013
518.588.0015 • john.king@kingbrothersdairy.com
518.791.2876 Jeff

FOUR #1 IVF EMBRYOS

•(4) #1 IVF embryos from sexed semen
Export eligible to CAN, UK • Stored at Boviteq, NY

Kings-Ransom DL Dynamite-ET VG-87
Dam of Lots 51 & 52

Kings-Ransom Cocoa-ET

3247634338 *TR *TP *TE *TC *TY *TV *TL *TD
PTA +1107M +56F +44P 79R 12/24
PTA +3.34T +3.19UDC +.93FLC GTPI +2854

Kings-Ransom DL Dynamite-ET

3240291502 Very Good-87 VG-MS 2-05
GTPI +2891 A2/A2 • BB *TR *TE *TC *TL *TD
PTA +1505M +.00% +57F +.06% +64P 84R 12/24
PTA +774NM +3.5PL 2.94SCS -1.6DPR 1.7%DCE
PTA +3.02T +2.83UDC +1.39FLC 84R 12/24
1-10 3x 325d 34,160 4.2 1426 3.3 1136"RIP
•due back in July
S: Farnear Delta-Lambda-ET
Maternal brothers to Dynamite:
Kings-Ransom Dropbox-ET 200HO12399
Kings-Ransom H Dreamy-ET 712HO1021

2nd through 15th Dams:
Kings-Ransom Casp Daze-ET EX-95 2E MS:97
GTPI +2696 +3.47T +3.18UDC +1.21FLC 12/24
4-04 3x 365d 41,970 4.2 1749 3.4 1442
3-01 3x 365d 43,310 4.0 1722 3.5 1501
Life: 1270d 133,380 4.2 5596 3.5 4688
Kings-Ransom Delta Destiny EX-92 DOM
GPTA +3.13T +2.14UDC +1.62FLC 91R 12/24
2-00 3x 365d 35,850 4.0 1448 3.4 1231
•Nominated Global Cow of the Year 2024
•HM All-American Produce of Dam 2024
Kings-Ransom DM Debonair-ET 2E-94 DOM
5-03 3x 365d 33,460 4.9 1646 3.1 1028
Life: 1850d 145,840 4.6 6690 3.3 4802
Kings-Ransom Dorc Dextra-ET EX-94 DOM
2-04 3x 365d 33,330 4.3 1420 3.3 1102
Kings-Ransom Baxter Dolly VG-88 DOM
2-00 3x 365d 22,510 3.8 845 3.1 708
Pen-Col Mtoto Dima-ET VG-88 GMD DOM
7-02 3x 365d 45,430 3.8 1723 3.1 1411
Pen-Col Commotion Deanna 2E-91 GMD DOM
5-00 2x 365d 36,060 4.8 1730 3.2 1167
Pen-Col Mascot Deanna-ET EX-91 GMD DOM
5-01 2x 365d 33,920 3.7 1252 3.4 1146
Pen-Col-A Cleitus Dawn VG-87 GMD DOM
Pen-Col Bell Dream VG-85 GMD DOM
Pen-Col Conductor Devine VG-87 GMD DOM
Pen-Col Wayne Deena VG-88 GMD
Pen-Col Elevation Destiny VG-87 GMD
Inka Whirlhill Pabst Della EX-90 GMD

52

FOUR #2 IVF EMBRYOS

•(4) #2 IVF embryos from sexed semen
Export eligible to CAN, UK • Stored at Boviteq, NY

53

Kings-Ransom Farm LLC
311 King Rd.
Schuylerville, NY 12871-2013
518.588.0015 • john.king@kingbrothersdairy.com
518.791.2876 Jeff

THREE #1 IVF EMBRYOS

•(3) #1 IVF embryos from sexed semen
Export eligible to CAN, UK • Stored at Boviteq, NY

Kings-Ransom Delta Destiny EX-92
HM All-American Produce of Dam 2024
Fourth Dam of Lot 53

Siemers Hulu Paldwyn-ET *RC

3267430053 *RC *TP *TM *TE *TC *TY *TV *TL
PTA +752M +64F +43P 81R 12/24
PTA +3.75T +3.70UDC +1.87FLC GTPI +2997

Kings-Ransom Hanx Drdoo-ET *PC

3274548752 *PC
GTPI +2903
PTA +891M +.16% +76F +.09% +51P 79R 12/24
PTA +662NM +2.5PL 2.87SCS -3.1DPR 1.9%DCE
PTA +4.35T +3.68UDC +1.81FLC 79R 12/24
•One of the highest UDC females in the breed
*S: Siemers Hanan Hanx-P-ET *PC*

2nd through 16th Dams:
Kings-Ransom Happn Dabby-ET VG-86 VG-MS
GTPI +2737 A2/A2 • BB
PTA +1060M +.06% +56F +.06% +50P 83R 12/24
PTA +477NM +1.3PL 2.87SCS -2.8DPR 2.0%DCE
PTA +4.00T +3.16UDC +1.51FLC 83R 12/24
2-00 3x 349d 30,570 5.0 1522 3.4 1044
Kings-Ransom Casp Daze-ET EX-95 2E MS:97
GTPI +2696 +3.47T +3.18UDC +1.21FLC 12/24
4-04 3x 365d 41,970 4.2 1749 3.4 1442
3-01 3x 365d 43,310 4.0 1722 3.5 1501
Life: 1270d 133,380 4.2 5596 3.5 4688
Kings-Ransom Delta Destiny EX-92 DOM
GPTA +3.13T +2.14UDC +1.62FLC 91R 12/24
2-00 3x 365d 35,850 4.0 1448 3.4 1231
•HM All-American Produce of Dam 2024
•Nominated Global Cow of the Year 2024
Kings-Ransom DM Debonair-ET 2E-94 DOM
5-03 3x 365d 33,460 4.9 1646 3.1 1028
Life: 1850d 145,840 4.6 6690 3.3 4802
Kings-Ransom Dorc Dextra-ET EX-94 DOM
Kings-Ransom Baxter Dolly VG-88 DOM
Pen-Col Mtoto Dima-ET VG-88 GMD DOM
Pen-Col Commotion Deanna 2E-91 GMD DOM
Pen-Col Mascot Deanna-ET EX-91 GMD DOM
Pen-Col-A Cleitus Dawn VG-87 GMD DOM
Pen-Col Bell Dream VG-85 GMD DOM
Pen-Col Conductor Devine VG-87 GMD DOM
Pen-Col Wayne Deena VG-88 GMD
Pen-Col Elevation Destiny VG-87 GMD
Inka Whirlhill Pabst Della EX-90 GMD

54

Siemers Holstein Farms, Inc.
14421 Mineral Springs Rd
Newton, WI 53063
920.946.8525 Jordan • jcs483@cornell.edu

FIVE #1 IVF EMBRYOS

•(5) #1 IVF embryos from sexed semen
Export eligible EU • Stored at Trans Ova, WI

Maternal sister to embryos:
Siemers Cas Hanina 31818-ET EX-94 EEEEE
1-10 3x 352d 38,200 4.6 1775 3.2 1206

Siemers Cas Hanina 31818-ET EX-94
Maternal Sister to Lot 54

Siemers LBA Hanina 28047-ET EX-94
Dam of Lot 54

Sandy-Valley Tentastic-ET
3250768379 *TR *TP *TM *TE *TC *TY *TV *TL
PTA +1544M +99F +73P 81R 12/24
PTA +2.29T +2.08UDC +.93FLC GTPI +3060

Siemers LBA Hanina 28047-ET
3144882559 Excellent-94 EEEEE GMD DOM
GTPI +2720 +538M +.22% +78F +.07% +35P
PTA +613NM +2.2PL 3.01SCS -2.4DPR 2.3%DCE
PTA +3.10T +2.40UDC +1.21FLC 87R 12/24
5-05 3x 305d 41,760 5.7 2387 3.2 1340
4-03 3x 338d 41,250 5.8 2385 3.4 1393
Life: 1389d 154,540 5.2 8076 3.3 5128
•National Elite Performer
S: Farnear Delta-Lambda-ET

2nd through 11th Dams:
Siemers Monterey Hanina-ET EX-91 GMD
2-11 3x 344d 44,370 5.1 2260 3.2 1431
Life: 1029d 117,090 4.7 5540 3.2 3797
•National Elite Performer
Cookiecutter Mog Hanker-ET 2E-94 GMD DOM
4-01 2x 365d 46,800 4.2 1972 3.4 1592
Life: 1691d 180,720 4.1 7406 3.3 5943
Cookiecutter Mom Halo-ET VG-88 EX-MS DOM
2-00 2x 365d 35,280 5.2 1819 3.7 1304
•Global Impact Cow of the Year 2019
Cookiecutter Gld Holler-ET VG-88 DOM
2-03 2x 365d 40,730 3.5 1411 3.1 1250
•Nominated Int'l Cow of the Year 2016
Ms Kings-Rnsm Champ Haley-ET EX-90 GMD DOM
3-11 3x 365d 43,690 3.7 1625 2.9 1274
Regancrest-JDV Hanna-ET EX-90 GMD DOM
4-07 3x 365d 45,110 4.3 1922 3.0 1364
Long-Haven Rudolph Dee-ET 2E-90 GMD DOM
2-11 2x 365d 32,720 4.8 1565 3.8 1252
Regancrest Elton Disrael-ET VG-88 GMD DOM
2-04 2x 365d 33,617 4.5 1499 3.5 1169
Snow-N Denises Dellia EX-95 2E GMD DOM
7-06 2x 365d 35,610 4.0 1431 3.1 1103
Life: 2558d 180,240 3.9 7108 3.4 6065
•Grand Champion WI Spring National 1991
•Global Cow of the Year 2005
Snow-N Dorys Denise EX-90 2E GMD DOM
5-09 2x 365d 33,350 3.8 1256 3.1 1038

55

Siemers Holstein Farms, Inc.
14421 Mineral Springs Rd
Newton, WI 53063
920.946.8525 Jordan • jcs483@cornell.edu

FIVE #1 IVF EMBRYOS

•(5) #1 IVF embryos from sexed semen
Export eligible EU • Stored at Trans Ova, WI

High profile sires from this cow family:
Siemers Rengd Parfect-ET *7HO15085*
Siemers RZ Pazzle 34954-ET *250HO16115*

Siemers Huey Paris 31056-ET VG-86
Granddam of Lot 55

Kings-Ransom Dropbox-ET
3224437486 *TR *TP *TE *TC *TY
PTA +1089M +81F +58P 82R 12/24
PTA +3.05T +3.07UDC +.74FLC GTPI +2963

Siemers Hltop Paris 34411-ET
3218555774 Very Good-85 VG-MS 2-08 DOM
GTPI +3099 A1/A1
PTA +889M +.23% +95F +.13% +63P 86R 12/24
PTA +994NM +5.8PL 2.61SCS +.4DPR 2.0%DCE
PTA +1.83T +2.56UDC +.39FLC 85R 12/24
PTA +243FE +0.8FI 1.9%SCE
2-00 3x 365d 31,850 5.5 1745 3.7 1192
S: Cookiecutter Hilltop-ET

2nd through 11th Dams:
Siemers Huey Paris 31056-ET VG-86 VG-MS
GTPI +2853 +607M +.17% +68F +.11% +48P
PTA +800NM +5.4PL 2.71SCS -.5DPR 1.4%DCE
PTA +1.47T +1.78UDC +.45FLC 86R 12/24
4-04 3x 365d 37,450 5.1 1896 3.5 1313
Life: 1157d 114,100 4.7 5379 3.4 3913
Siemers Lmda Paris 27856-ET EX-91 GMD DOM
GTPI +2966 +1761M -.03% +58F +.06% +71P
PTA +780NM +3.9PL 3.05SCS -1.0DPR 2.0%DCE
PTA +3.19T +3.16UDC +1.59FLC 94R 12/24
3-05 2x 365d 38,580 4.1 1579 3.5 1362
Siemers Denver Paris-ET EX-91 GMD DOM
2-02 2x 365d 35,360 4.3 1532 3.6 1265
Quality Tango Paris VG-86 VG-MS
1-11 2x 365d 32,500 4.9 1594 3.4 1094
Ransom-Rail Facebk Paris-ET VG-87 GMD DOM
2-03 2x 365d 30,150 4.3 1307 3.5 1063
Welcome Mac Peytan-ET VG-87
4-08 3x 322d 39,270 5.4 2107 3.8 1493
Welcome Goldwyn Penya VG-89 GMD DOM
2-00 3x 365d 34,780 3.5 1203 3.1 1093
Welcome Ozzie Peya-ET EX-90 DOM
1-11 2x 365d 31,310 4.0 1260 3.4 1054
Welcome Aaron Penel VG-87 DOM
4-08 2x 365d 35,210 4.2 1480 3.3 1174
Welcome Merrill Perky-ET VG-85 VG-MS

56

Siemers Holstein Farms, Inc.
14421 Mineral Springs Rd
Newton, WI 53063
920.946.8525 Jordan • jcs483@cornell.edu

FIVE #1 IVF EMBRYOS

•(5) #1 IVF embryos from sexed semen
Export eligible EU • Stored at Trans Ova, WI

Maternal brother to embryos:
Sandy-Valley Challenger-ET 777HO11028

Maternal sisters to embryos:
Sandy-Valley Skywlk 6897-ET EX-91 EX-MS
3-11 3x 297d 44,880 5.1 2296 3.1 1412
Sandy-Valley Gingersnap-ET EX-90 EX-MS
5-10 3x 349d 42,260 4.7 1994 3.1 1295
Sandy-Valley Crumble-ET EX-90 EX-MS
5-11 3x 301d 39,150 4.7 1848 3.1 1216

Kings-Ransom Dropbox-ET
3224437486 *TR *TP *TE *TC *TY
PTA +1089M +81F +58P 82R 12/24
PTA +3.05T +3.07UDC +.74FLC GTPI +2963

Sandy-Valley Cokisncream-ET
3125601350 Excellent-93 EEEEE 2E DOM
GTPI +2600
PTA +689M +.23% +87F +.06% +38P 92R 12/24
PTA +497NM +.5PL 2.75SCS -2.7DPR 2.8%DCE
PTA +1.50T +2.05UDC +.05FLC 91R 12/24
7-06 3x 365d 45,950 5.0 2286 3.1 1425
6-05 3x 341d 47,630 4.7 2258 3.2 1503
5-02 3x 365d 43,350 4.9 2120 3.2 1407
2-02 2x 365d 29,730 5.1 1506 3.6 1063
3-07 2x 305d 30,480 4.6 1404 3.4 1022
Life: 2096d 226,100 4.9 11002 3.3 7498
•National Elite Performer
S: Seagull-Bay Silver-ET

Sandy-Valley Cokisncream-ET EX-93 2E
Dam of Lot 56

2nd through 8th Dams:
Sandy-Valley Carrotcake-ET EX-90 DOM
3-05 2x 365d 37,750 4.9 1832 3.4 1267
Life: 1245d 125,000 4.7 5907 3.3 4106
Larcrest Cake-ET VG-87 DOM
4-03 2x 365d 37,040 5.1 1893 3.6 1347
Larcrest Cosmopolitan VG-87 GMD DOM
2-04 2x 365d 30,930 4.1 1261 3.6 1119
Larcrest Oside Champagne-Tw EX-90 GMD DOM
2-03 2x 365d 29,110 4.5 1322 3.7 1077
Larcrest Juror Chanel EX-93 3E GMD DOM
9-00 2x 365d 48,460 4.0 1943 3.4 1648
Life: 2899d 245,420 4.3 10482 3.6 8866
Larcrest Lindy Chandra VG-85
2-05 2x 365d 20,896 4.8 993 3.8 803
Larcrest Inspiration Carly VG-87
4-04 2x 305d 22,510 4.4 989 3.5 777

57

Siemers Holstein Farms, Inc.
14421 Mineral Springs Rd
Newton, WI 53063
920.946.8525 Jordan • jcs483@cornell.edu

FIVE #1 IVF EMBRYOS

•(5) #1 IVF embryos from sexed semen
Export eligible EU • Stored at Trans Ova, WI

Maternal sister to granddam, Eppie:
Sandy-Valley Francy-ET EX-96
4-05 2x 365d 43,330 4.3 1870 3.3 1444
•All-American Aged Cow 2024

Sandy-Valley Francy-ET "EX-96"
All-American Aged Cow 2024
Maternal Sister to Third Dam of Lot 57

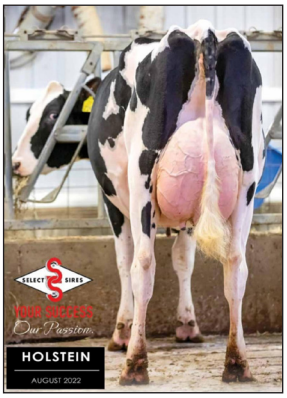

Sandy-Valley Escanaba-ET EX-92
Granddam of Lot 57

Sandy-Valley Tentastic-ET
3250768379 *TR *TP *TM *TE *TC *TY *TV *TL
PTA +1544M +99F +73P 81R 12/24
PTA +2.29T +2.08UDC +.93FLC GTPI +3060

Sandy-Valley Empanada-ET
3215684569 Very Good-87 VVVVV 2-07
GTPI +3038
PTA +1569M +.15% +102F +.08% 82R 12/24
PTA +941NM +4.2PL 2.79SCS -3.1DPR 2.1%DCE
PTA +2.21T +2.22UDC +1.22FLC 83R 12/24
2-02 3x 305d 31,510 4.4 1374 3.5 1088
S: Siemers Rengd Parfect-ET

2nd through 14th Dams:
Sandy-Valley Escanaba-ET EX-92 GMD DOM
GTPI +2918 +1909M +.05% +86F +.02% +66P
PTA +1001NM +5.1PL 2.69SCS -3.6DPR
PTA +1.59T +1.61UDC +.79FLC 87R 12/24
3-07 3x 365d 52,110 4.0 2075 3.2 1656
Sandy-Valley Apntc Eppie-ET VG-85
2-00 2x 305d 27,470 4.3 1171 3.1 862
Sandy-Valley Yoder Evy-ET VG-86 DOM
3-07 2x 364d 36,650 5.2 1897 3.7 1352
Life: 1919d 198,440 5.1 10192 3.6 7114
Sandy-Valley Morgan Era-ET GP-83 GMD DOM
2-02 2x 365d 34,790 4.2 1450 3.4 1192
Sandy-Valley RBS Emerald-ET VG-88 GMD
Life: 1884d 200,040 4.1 8154 3.2 6460
Sandy-Valley Plane Sapphire VG-87 GMD
2-00 2x 365d 39,130 3.3 1301 2.8 1101
•Nominated Global Cow of the Year
Sandy-Valley Bolt Sheila-ET EX-92 2E
2-02 2x 365d 44,790 3.6 1607 2.7 1209
Sandy-Valley Forbid Sully VG-87 GMD
2-03 2x 365d 35,110 3.7 1310 2.9 1029
Orthoapple Marshall Alia-ET VG-89 GMD DOM
2-04 2x 365d 36,210 4.4 1605 3.0 1086
Regancrest-JB Tatum-ET VG-87 DOM
2-04 2x 365d 32,682 3.6 1163 3.2 1059
Regancrest Tesk Della EX-90 GMD DOM
5-11 2x 365d 35,510 3.5 1234 3.2 1134
•Nominated Global Cow of the Year 2006
Snow-N Denises Dellia EX-95 GMD DOM
•Global Cow of the Year 2005
Snow-N Dorys Denise EX-90 2E GMD DOM

58

Genosource
2188 78th St., Blairstown, IA 52209
kyledemmer@ymail.com • 563.451.5376 Kyle
tjrgenetics@gmail.com • 563.451.5866 Tim
amandahauck@genosource.com

SIX #1 IVF EMBRYOS

•(6) #1 IVF female embryos
Export eligible CAN, UK, EU
Stored at Trans Ova, WI

Maternal brothers to embryos:
Genosource Highlight-ET 551HO6008 PTAT +3.81
Genosource Heist-ET 551HO5736 PTAT +3.42

Maternal siblings to embryos:
• 7 brothers & 6 sisters over +3.40T

Among the brothers to Hooligan in A.I:
AOT Highjump-ET 200HO11698
AOT Hashtag-ET 29HO19864
AOT Honour-ET 799HO29
AOT Homecoming-ET 250HO15397
AOT Handshake-ET 94HO19775
Maternal sister to Hooligan:
AOT Avalanche Hangover-ET EX-92
•Unanimous All-American Spring Calf 2020
•1st Jr. 3 Year Old Western Spring National 2023

AOT Doc Hooligan-ET VG-87 VG-MS
Dam of Lot 58

Siemers Hulu Paldwyn-ET *RC
3267430053 *RC *TP *TM *TE *TC *TY *TV *TL
PTA +752M +64F +43P 81R 12/24
PTA +3.75T +3.70UDC +1.87FLC GTPI +2997

AOT Doc Hooligan-ET
3236692211 Very Good-87 VG-MS 2-05 *TE
GTPI +2868 A1/A2 • BB
PTA +1949M +.01% +77F -.01% +60P 85R 12/24
PTA +669NM +3.0PL 3.04SCS -1.8DPR 2.3%DCE
PTA +3.32T +2.45UDC +1.26FLC 85R 12/24
2-00 3x 365d 38,335 4.3 1638 3.5 1340
•4 sons in A.I.
S: Woodcrest King Doc

2nd through 11th Dams:
Cookiecutter DTA Habitan-ET EX-90 DOM
2-04 3x 365d 36,280 4.7 1706 3.2 1146
•Nom. Global Cow of the Year 2020
Cookiecutter Day Haley-ET VG-88 EX-MS DOM
3-03 3x 365d 31,900 4.4 1401 3.4 1091
Cookiecutter Mom Halo-ET VG-88 EX-MS DOM
2-00 2x 365d 35,280 5.2 1819 3.7 1304
•Global Cow of the Year 2019
Cookiecutter Gld Holler-ET VG-88 DOM
2-03 2x 365d 40,730 3.5 1411 3.1 1250
•Nominated Int'l Cow of the Year 2016
Ms Kings-Rnsm Champ Haley-ET EX-90 GMD DOM
3-11 3x 365d 43,690 3.7 1625 2.9 1274
Regancrest-JDV Hanna-ET EX-90 GMD DOM
4-07 3x 365d 45,110 4.3 1922 3.0 1364
Long-Haven Rudolph Dee-ET 2E-90 GMD DOM
2-11 2x 365d 32,720 4.8 1565 3.8 1252
Regancrest Elton Disrael-ET VG-88 GMD DOM
2-04 2x 365d 33,617 4.5 1499 3.5 1169
Snow-N Denises Dellia EX-95 GMD DOM
7-06 2x 365d 35,610 4.0 1431 3.1 1103
•Global Cow of the Year 2005
•Grand Champion WI Spring National 1991
Snow-N Dorys Denise EX-90 2E GMD DOM
5-09 2x 365d 33,350 3.8 1256 3.1 1038
Life: 1604d 114,010 3.6 4153 3.2 3649

59

ALH Genetics USA Inc.
W7782 UW Hwy 12, Whitewater, WI 53190
262.473.8905 (Sunshine Genetics)
adolf@alh-genetics.nl

FIVE #1 IVF EMBRYOS

•(5) #1 IVF embryos from sexed semen
Export eligible CAN, UK, EU
Stored at Sunshine Genetics, WI
S: Pen-Col Barkeep-ET

60

FIVE #1 IVF EMBRYOS

•(5) #1 IVF embryos from sexed semen
Export eligible CAN, UK, EU
Stored at Sunshine Genetics, WI
S: OCD Trooper Sheepster-ET

Pen-Col Barkeep-ET
3242815804 *TR *TP *TM *TE *TC *TY *TV *TL
PTA +1595M +145F +75P 79R 12/24
PTA +2.08T +2.15UDC +.64FLC GTPI +3308

OCD Trooper Sheepster-ET
3236792832 *TR *TP *TE *TC *TY *TV *TL *TD
PTA +1645M +139F +86P 83R 12/24
PTA +1.52T +1.15UDC +1.20FLC GTPI +3280

Siemers Han Hanina 35963-ET
3229291628 Very Good-85 VG-MS 2-07
GTPI +2842 A2/A2 • AB
PTA +994M +.10% +65F +.07% +51P 84R 12/24
PTA +601NM +2.4PL 2.95SCS -2.5DPR 1.6%DCE
PTA +3.97T +2.73UDC +2.25FLC 81R 12/24
2-00 2x 365d 24,610 4.5 1099 3.6 885
S: Siemers Exc Hanans 31753-ET

Siemers Monterey Hanina-ET EX-91
Third Dam of Lots 59 & 60

2nd through 14th Dams:
Siemers Doc Hanina 29026-ET EX-91 EX-MS
3-03 3x 365d 49,240 4.5 2218 3.3 1631
Siemers Monterey Hanina-ET EX-91 GMD
2-11 3x 344d 44,370 5.1 2260 3.2 1431
Cookiecutter MOG Hanker-ET 2E-94 GMD DOM
4-01 2x 365d 46,800 4.2 1972 3.4 1592
•Global Cow of the Year 2020
Cookiecutter Mom Halo-ET VG-88 EX-MS DOM
2-00 2x 365d 35,280 5.2 1819 3.7 1304
•Global Cow of the Year 2019
Cookiecutter Gld Holler-ET VG-88 DOM
2-03 2x 365d 40,730 3.5 1411 3.1 1250
Ms Kings-Rnsm Champ Haley-ET EX-90 GMD DOM
Regancrest-JDV Hanna-ET EX-90 GMD DOM
Long-Haven Rudolph Dee-ET 2E-90 GMD DOM
Regancrest Elton Disrael-ET VG-88 GMD DOM
Snow-N Denises Dellia EX-95 2E GMD DOM
Snow-N Dorys Denise EX-90 2E GMD DOM

61

ALH Genetics USA Inc.
c/o Adolf Langhout
N9995 Soo Rd., Lomira, WI 53048
920.960.0350 (Tom Cull)
adolf@alh-genetics.nl

FIVE #1 IVF EMBRYOS

•(5) #1 IVF embryos from sexed semen
Export eligible CAN, UK, EU
Stored at Trans Ova, WI
*S: Siemers Fgo Holy-P 40167-ET *PC*

Macland DL On The Yoder-ET EX-91 EX-MS
Dam of Lots 61 & 62

Macland HF Yoder Rachel-ET EX-96 3E
All-American Lifetime Production Cow 2022
Granddam of Lots 61 & 62

Siemers Fgo Holy-P 40167-ET *PC
3257573267 *TR *PC *TM *TE *TC *TY *TV *TL
PTA +1131M +101F +62P 80R 12/24
PTA +3.30T +2.59UDC +2.19FLC GTPI +3145

Walnutlawn Sidekick
CAN12508113 VG-85 *TR *TY *TV *TL *TD
PTA -1074M +5F -5P 99R 12/24
PTA +3.11T +2.23UDC +1.24FLC GTPI +2198

Macland DL On The Yoder-ET
3207081221 Excellent-91 EEEVE MS:91 3-04
GTPI +2599 A2/A2 • AB
PTA +1413M +53F +51P +575NM +2.8PL
PTA +1.84T +1.91UDC +.59FLC 84R 12/24
2-01 2x 322d 23,562 4.4 1029 3.4 803"
3-02 2x 219d 25,244 4.1 1026 3.3 838"RIP
305 proj. 35,516M 1476F 1199P
S: Farnear Delta-Lambda-ET

2nd through 4th Dams:
Macland HF Yoder Rachel-ET EX-96 3E DOM
7-08 2x 365d 39,920 4.6 1840 3.3 1331
Life: 2213d 202,210 4.3 8635 3.4 6861
•Nom. All-American Lifetime Production Cow 2024
•All-American Lifetime Production Cow 2022
•Supreme Champion PA All-American Show 2021
S-S-I Uno Rapa 8431-ET VG-88 VG-MS
S-S-I Snowman Rachel7516-ET EX-90 DOM
Roylane Socra Mira 1760-ET EX-91 2E DOM
Seagull-Bay Oman Mirror-ET VG-86 DOM
Seagull-Bay Manat Mirage-ET EX-90 GMD DOM
Lynmead Celsius Minnow-ET 2E-91 GMD DOM
CMV Melwood Mindy-ET *TL VG-85 DOM
Briarpatch-R Misty VG-85 GMD DOM
Rilara Mars Las Ravena EX-91 GMD DOM
Next 2 dams Very Good

62

FIVE #1 IVF EMBRYOS

•(5) #1 IVF embryos from sexed semen
Export eligible CAN, UK, EU
Stored at Trans Ova, WI
S: Walnutlawn Sidekick

63

Matt Zimmerman
206 Richland Rd, Myerstown, PA 17067
717.222.0101
mattzimmerman555@gmail.com

FIVE #1 IVF EMBRYOS

•(5) #1 IVF embryos from sexed semen
Domestic only • Stored at Trans Ova, MD

Jacobs Chief Dina EX-92
All-American Sr. 2 Year Old 2024
Granddam of Lot 63

Jacobs Ashton Diva
Dam of Lot 63

Robella Major
CAN14104450 *TC *TV *TL*TY *TD
PTA +894M +35F +23P 82R 12/24
PTA +3.12T +2.42UDC +.71FLC GTPI +2279

Jacobs Ashton Diva
CAN121251518
CAN-Conformation +11 MS +10
S: Toc-Farm Ashton

2nd through 12th Dams:
Jacobs Chief Dina EX-92 EEEEE
1-09 2x 273d 20,590 4.0 828 3.2 655
•All-Canadian Milking Yearling 2023
•Res. All-American Milking Yearling 2023
•All-American Sr. 2 Year Old 2024
•1st Sr. 2 Year Old International Show 2024
•HM Int. Champion International Show 2024
•1st Sr. 2 Yr Old WI Championship Show 2024
•Int. Champion WI Championship Show 2024
Jacobs High Octane Dia EX-95 EEEEE
3-10 2x 365d 40,630 3.6 1444 2.9 1178"
•HM All-American 5 Year Old 2023
•Grand Champion Midwest Spring Nat'l 2023
•3rd 5 Year Old International Show 2023
•1st 4 Year Old Northeast Spring National 2022
•All-Canadian Jr. 3 Year Old 2021
•1st Jr. 3 & Int. Champ. Canadian Nat'l Show '21
Jacobs Windbrook Diana-ET VG-85-3Y-CAN
2-11 2x 328d 23,818 4.5 1060 3.3 783
Drolie Goldwyn Delaware VG-87-2Y-CAN 3*
3-04 2x 365d 32,505 3.6 1168 3.0 979
Geobastien Hillcrest Delta-ET EX-92-3E 6*
Forest Supersire Dawnkia VG-87-3Y-CAN 10*
Forest Broker Dawnkie VG-86-6Y-CAN 1*
Next 4 dams all Very Good

64

Genosource
2188 78th St., Blairstown, IA 52209
kyledemmer@ymail.com • 563.451.5376 Kyle
tjrgenetics@gmail.com • 563.451.5866 Tim
amandahauck@genosource.com

FOUR #1 IVF EMBRYOS

•(4) #1 IVF female embryos
Export eligible CAN, UK, EU
Stored at Trans Ova, WI

Royal-Vista Lambda Faith-ET
Dam of Lot 64

Oakfield Solom Footloose-ET EX-97 2E
Supreme Champion World Dairy Expo 2022
Third Dam of Lot 64

Siemers DB Hoa-P-ET *PC
3250769249 *TR *PC *TE *TC *TY *TV *TL *TD
PTA +849M +65F +54P 80R 12/24
PTA +3.17T +2.84UDC +2.01FLC GTPI +2903

Royal-Vista Lambda Faith-ET
3257591305 GTPI +2381 A1/A2 • BE
PTA +3.07T +2.21UDC +1.29FLC 81R 12/24
2-02 3x 21d 1,361 3.0 142 2.4 46"RIP
S: Farnear Delta-Lambda-ET

Maternal sister to Faith:
Royal-Vista Hanans Faye-ET VG-87 VG-MS 2-01

2nd through 10th Dams:
Oakfield Denver Fairy-ET EX-93 EEEEE
2-00 3x 349d 33,470 4.1 1378 3.1 1034
•2nd Summer Yearling Northeast Spring Nat'l 2021
•Res. All-Wisconsin Summer Yearling 2021
Oakfield Solom Footloose-ET EX-97 2E
3-00 2x 309d 32,280 4.0 1302 3.0 983
•Grand Champion International Show 2024
•All-American Lifetime Production Cow 2024
•1st Lft. Production Cow International Show 2024
•Res. Grand Champion International Show 2023
•Res. All-American Aged Cow 2023
•World Champion, Holstein International 2022
•Supreme Champion World Dairy Expo 2022
•Grand Champion International Show 2022
Duckett-SA Braxtn Frisco-ET EX-94
5-01 3x 365d 32,740 3.3 1096 2.8 902
Harvue Roy Frosty EX-97 3E GMD 5*
•Supreme Champion WDE 2009 & 2010
•All-American 2009 & 2010
•Unanimous All-Canadian 5 Year Old 2009
Harvue Sam Heidi EX-93 3E DOM
Harvue Skybuck Harmony VG-88
Harvue Melvin Hallie VG-86
Harvue Bell Harrison VG-86 GMD DOM
Harvue Libido Harrison VG-87

65

Elmvue Farm
131 Enterprise Rd, Johnstown, NY 12095
518.332.8469 • randyfraiser@mefraiser.com

FIVE #1 IVF EMBRYOS

•(5) #1 IVF embryos from sexed semen
Domestic only • Stored at Trans Ova, MD

Maternal sister to embryos:
Elmvue D-Lambda Briskly VG-88 @ 2y
•1st Sr. 2 & Res. Int. Champ. PA Spring Show 2024

Elmvue D-Lambda Briskly VG-88
Res. Int. Champion PA Spring Show 2024
Maternal Sister to Lot 65

Haveitall Blakely Hinge-ET
3277629429 *TR *TP *TM *TE *TC *TY *TV *TL
PTA +1564M +98F +65P 79R 12/24
PTA +3.31T +3.09UDC +1.51FLC GTPI +3170

Jacobs Solomon Bridal-ET
CAN110481447 Excellent-92 EEEVE 2E
3-00 2x 305d 28,672 4.5 1240 3.4 908"
•All-American Jr. 2 Year Old 2019
•1st Jr. 2 Year Old International Show 2019
S: Walnutlawn Solomon-ET

Maternal sisters to Bridal:
Jacobs High Octane Babe-ET EX-96-2E-CAN 3*
5-00 2x 365d 40,710 4.1 1660 3.1 1250
Life: 4 lact. 156,496 4.1 6404 3.2 4985
•All-Canadian 5 Year Old 2022
•Res. Grand National Holstein Show 2022
•1st 5 Year Old National Holstein Show 2022
•Canadian Champion Sr. 3 Year Old 2020
Jacobs Sid Beauty-ET EX-95
4-07 2x 305d 32,250 3.6 1169 2.9 927
•All-American Jr. 3 Year Old 2015
•Int. Champion International Show 2015
•Int. & Res Grand Northeast Fall National 2015

Jacobs Solomon Bridal-ET EX-92 2E
All-American Jr. 2 Year Old 2019
Dam of Lot 65

2nd through 8th Dams:
Jacobs Goldwyn Britany-ET EX-96-2E 36*
6-01 2x 352d 41,446 4.0 1675 4.0 1299
Life: 4 lact. 134,617 4.1 5516 3.3 4482
•Holstein Canada Cow of the Year 2017
•Res. All-Canadian 4 Year Old 2011
•1st 4 Year Old Royal Winter Fair 2011
Jacobs Jasper Best VG-88-4Y-CAN 22*
4-07 2x 336d 41,089 4.0 1633 3.1 1280
Jacobs Storm Bette EX-91-2E-CAN 6*
3-11 2x 329d 35,362 4.4 1554 3.5 1224
Cotopierre Lindy Bertha EX-2E-CAN 25*
9-05 2x 307d 36,832 4.4 1607 3.5 1290
Cotopierre Starbuck Bine EX-CAN 4*
9-09 2x 305d 25,825 4.0 1023 3.2 827
Cotopierre Tempo Binette EX-CAN
Cotopierre Tino Bisquette VG-86 2*

66

Cooter Creek Cattle Co.
c/o Tim Abbott
P.O. Box 619, Enosburg Falls, VT 05450
802.238.1142 • tim@abbottcows.com

SIX IVF EMBRYOS

•(3) #1 and (3) #2 IVF embryos from sexed semen
Export eligible EU, AU • Stored at Trans Ova, MD

Maternal sister to Alysone:
Petitclerc Lambda Anny-ET
•All-Canadian Summer Yearling 2023
•Res. Jr. Champion Canadian National 2023

Petitclerc Lambda Anny-ET
All-Canadian Summer Yearling 2023
Maternal Sister to Dam of Lot 66

Petitclerc Alligatr Alysone-ET
Junior Champion Premier National Jr. Show 2024
Dam of Lot 66

Ladys Lambda Jerry Lewis-ET
3240650309 *TR *TE *TC *TY *TV *TL *TD
PTA +653M +49F +39P 82R 12/24
PTA +3.15T +2.53UDC +1.54FLC GTPI +2708

Petitclerc Alligatr Alysone-ET
CAN121778376
•Nom. Jr. All-American Spring Calf 2024
•1st Spring Calf Eastern National 2024
•1st Spring Calf & Junior Champion, Premier National Junior Show 2024
•1st Spring Calf & Res. Junior Champion, Mideast National Junior Show 2024
•4th International Junior Show 2024
•4th Spring Heifer Mideast Fall National 2024
S: Stantons Alligator-ET

2nd through 10th Dams:
Petitclerc Solomon Annice-ET VG-88 MS:93
3-00 2x 365d 27,308 4.3 1171 3.5 944
•All-American Spring Calf 2017
•HM All-Canadian Spring Calf 2017
•2nd Spring Calf Trois-Rivieres 2017
•3rd Spring Yearling Quebec Spring Show 2018
Petitclerc Goldwyn Anouk-ET EX-93-2E 14*
3-04 2x 365d 33,814 4.8 1614 3.2 1074
Life: 4 lact. 135,019 4.4 5880 3.4 4544
•Res. All-Canadian Sr. 2 Year Old 2014
•HM All-American Sr. 2 Year Old 2014
•2nd Sr. 2 Year Old Royal Winter Fair 2014
•HM All-Canadian Fall Yearling 2013
Petitclerc Dundee Amistie-ET EX-90-CAN 13*
7-01 2x 365d 32,447 4.7 1523 3.4 1111
Petitclerc Storm Amy EX-92-2E-CAN 17*
7-04 2x 365d 33,755 4.3 1457 3.1 1045
•Res. All-Canadian Milking Yearling 2001
•Res. All-Quebec Milking Yearling 2001
•Res. Grand Champion Portneuf 2005
Petitclerc Star Amy GP-80-3Y-CAN
2-06 2x 310d 17,169 3.4 582 3.4 575
Petitclerc Tab Aim EX-3E-CAN 8*
5-05 2x 321d 24,522 4.0 983 3.2 789
•Grand Champion Portneuf 1996
Petitclerc Starbuck Claudie GP-82-2Y-CAN 4*
5-06 2x 305d 23,254 3.5 805 3.1 721
Petitclerc Make Rite Lady VG-85-7Y-CAN
5-09 2x 365d 24,994 3.7 937 3.2 805

67

David King
69 Halfway House Rd.
Waddington, NY 13694
315.212.0032 • davidking4444@gmail.com

FIVE #1 IVF EMBRYOS

•(5) #1 IVF embryos from sexed semen
Domestic only • Stored at Boviteq, NY

Full sisters to Hallie:
Duckett Parfect Harper-ET EX-90
Duckett Parfect Heidi-ET EX-90
Full brother to Hallie:
Duckett Pfct Has It All-ET 7HO16295

S-S-I Doc Have Not 8784-ET EX-96
Res. All-American 4 Year Old 2022
Third Dam of Lot 67

Duckett Parfect Hallie-ET EX-90 EX-MS
Granddam of Lot 67

Kings-Ransom Cocoa-ET
3247634338 *TR *TP *TE *TC *TY *TV *TL *TD
PTA +1107M +56F +44P 79R 12/24
PTA +3.34T +3.19UDC +.93FLC GTPI +2854

Duckett Perky History-ET
3277629428
GTPI +3112
PTA +1571M +.15% +100F +.08% +71P 77R 12/24
PTA +1035NM +5.4PL 2.73SCS -.9DPR 2.2%DCE
PTA +2.26T +1.93UDC +.44FLC 76R 12/24
PTA +278FE +0.4FI 2.4%SCE
•due August 9, 2025
S: Progenesis Perky

2nd through 12th Dams:
Duckett Parfect Hallie-ET EX-90 EX-MS
GTPI +2996 +1631M +.11% +93F +.07% +70P
PTA +767NM +3.2PL 3.05SCS -1.2DPR 1.5%DCE
PTA +2.60T +2.01UDC +1.29FLC 84R 12/24
2-00 3x 356d 30,940 4.7 1469 3.7 1130
S-S-I Doc Have Not 8784-ET EX-96 DOM
GTPI +2752 +1718M +48F +57P +548NM 12/24
PTA +3.12T +2.36UDC +.98FLC A2/A2 • AB
4-05 2x 320d 35.670 3.9 1404 3.1 1095
Life: 1204d 123,140 3.8 4692 3.1 3784
•Res. All-American 4 Year Old 2022
Fly-Higher Jedi Havenot-ET VG-87-5Y-CAN
3-05 3x 365d 31,495 3.2 994 3.2 1000
Cookiecutter Masy Hashes VG-85 VG-MS
3-11 3x 365d 39,630 3.6 1436 3.1 1209
Cookiecutter Mom Halo-ET VG-88 EX-MS DOM
2-00 2x 365d 35,280 5.2 1819 3.7 1304
•Global Cow of the Year 2019
Cookiecutter Gld Holler-ET VG-88 DOM
2-03 2x 365d 40,730 3.5 1411 3.1 1250
•Nominated Int'l Cow of the Year 2016
Ms Kings-Rnsm Champ Haley-ET EX-90 GMD DOM
Regancrest-JDV Hanna-ET EX-90 GMD DOM
Long-Haven Rudolph Dee-ET 2E-90 GMD DOM
Regancrest Elton Disrael-ET VG-88 GMD DOM
Snow-N Denises Dellia EX-95 2E GMD DOM
•Global Cow of the Year 2005
Snow-N Dorys Denise EX-90 2E GMD DOM

68

David King
69 Halfway House Rd.
Waddington, NY 13694
315.212.0032 • davidking4444@gmail.com

FIVE #1 IVF EMBRYOS

•(5) #1 IVF embryos from sexed semen
Domestic only • Stored at Boviteq, NY

Maternal brothers to Hymn:
Duckett Pfct Has It All-ET 7HO16295
Duckett Tatoo Hendrix-ET 744HO16956
Haveitall Sidekick Image-ET 744HO17702

S-S-I Doc Have Not 8784-ET EX-96
Res. All-American 4 Year Old 2022
Granddam of Lot 68

Haveitall Dropbox Harp-ET
Full Sister to Dam of Lot 68

Siemers Wolf Hulu 37006-ET *RC
3245702863 *RC *TP *TE *TC *TY *TV *TL *TD
PTA +989M+51F +50P 82R 12/24
PTA +3.45T +2.91UDC +1.93FLC GTPI +2849

Haveitall Dropbox Hymn-ET
3277629409
GTPI +2801 A2/A2 • AB
PTA +1756M -.09% +44F +.01% +57P 80R 12/24
PTA +644NM +4.0PL 2.92SCS -.3DPR 1.3%DCE
PTA +2.91T +2.58UDC +.78FLC 79R 12/24
•due June 29, 2025
S: Kings-Ransom Dropbox-ET

Full brother to Hymn:
Haveitall Dropbox Hellion-ET 744HO17425

2nd through 10th Dams:
S-S-I Doc Have Not 8784-ET EX-96 DOM
GTPI +2752 +1718M +48F +57P +548NM 12/24
PTA +3.12T +2.36UDC +.98FLC A2/A2 • AB
4-05 2x 320d 35.670 3.9 1404 3.1 1095
Life: 1204d 123,140 3.8 4692 3.1 3784
•Res. All-American 4 Year Old 2022
Fly-Higher Jedi Havenot-ET VG-87-5Y-CAN
3-05 3x 365d 31,495 3.2 994 3.2 1000
Cookiecutter Masy Hashes VG-85 VG-MS
3-11 3x 365d 39,630 3.6 1436 3.1 1209
Cookiecutter Mom Halo-ET VG-88 EX-MS DOM
2-00 2x 365d 35,280 5.2 1819 3.7 1304
•Global Cow of the Year 2019
Cookiecutter Gld Holler-ET VG-88 DOM
2-03 2x 365d 40,730 3.5 1411 3.1 1250
•Nominated Int'l Cow of the Year 2016
Ms Kings-Rnsm Champ Haley-ET EX-90 GMD DOM
3-11 3x 365d 43,690 3.7 1625 2.9 1274
Regancrest-JDV Hanna-ET EX-90 GMD DOM
4-07 3x 365d 45,110 4.3 1922 3.0 1364
Long-Haven Rudolph Dee-ET 2E-90 GMD DOM
2-11 2x 365d 32,720 4.8 1565 3.8 1252
Life: 2306d 166,900 4.3 7099 3.5 5884
Regancrest Elton Disrael-ET VG-88 GMD DOM
2-04 2x 365d 33,617 4.5 1499 3.5 1169
Snow-N Denises Dellia EX-95 2E GMD DOM
7-06 2x 365d 35,610 4.0 1431 3.1 1103
•Global Cow of the Year 2005
Snow-N Dorys Denise EX-90 2E GMD DOM

69

Farnear Holsteins
Tom & Rick Simon
10474 Cemetery Rd., Farley, IA 52046
563.599.9183 Tom • farnear@hotmail.com

SIX IVF EMBRYOS

•(4) #1 and (2) #2 IVF embryos from sexed semen
Export eligible CAN, UK, EU
Stored at Trans Ova, WI

Maternal brothers to Arla:
Farnear Altitude-Red-ET 551HO3617
Farnear Aria Addison Ewl-ET *RC 94HO18820

Maternal sisters to Arla:
Farnear Adler Alissa-Red-ET EX-92 EX-MS
4-06 3x 365d 40,050 4.3 1721 3.3 1312
Farnear Adios 3415-ET
•Nom. All-American Winter Calf 2023
•Junior All-American Winter Calf 2023
•Junior Champion International Jr.Show 2023
Farnear Alleyesonme-Red-ET
•Nom. All-American R&W Fall Calf 2024

Farnear Adler Arla *RC EX-94 3E
Dam of Lot 69

Farnear TBR Aria Adler-ET *RC EX-96 2E
All-American Lifetime Production Cow 2021
Granddam of Lot 69

Mr Budjon Superman-ET *RC
3269893847
PTA +864M +53F +36P 79R 12/24
PTA +3.25T +2.91UDC +1.30FLC GTPI +2681

Farnear Adler Arla *RC
3129777975 Excellent-94 EEEEE 3E *RC *TP
6-08 3x 347d 39,110 4.9 1902 3.5 1373
7-10 3x 305d 41,040 3.2 1322 3.1 1279
5-06 2x 365d 34,950 3.6 1254 3.2 1125
3-02 2x 354d 31,460 3.6 1137 3.3 1030
1-11 2x 365d 28,620 3.9 1124 3.3 947
4-03 2x 365d 34,610 3.1 1090 3.1 955
Life: 2273d 224,220 3.8 8464 3.3 7419
S: Mr Mogul Delta 1427-ET

2nd through 10th Dams:
Farnear TBR Aria Adler-ET *RC EX-96 2E
3-11 2x 283d 34,240 5.1 1736 3.2 1098
Life: 2448d 254,130 4.7 11898 3.3 8334
•Unanimous All-American Lft. Prod. Cow 2021
•1st Lifetime Production Cow Int'l Show 2021
•Nom. All-American Lft. Production Cow 2020
Ms Apples Aria-ET *RC EX-92 2E MS:94
3-10 3x 312d 29,830 4.8 1444 3.4 1019
KHW Regiment Apple-Red-ET 4E-96 42* DOM
Kamps-Hollow Altitude-ET *RC 2E-95 2* DOM
Clover-Mist Alisha-ET *RC 3E-93 GMD DOM
Clover-Mist Augy Star-ET EX-94 4E DOM
D-R-A August EX-96 4E DOM
D-R-A Ideal Precious Leader EX-90 2E
D-R-A Princess Lad Leader EX-90 3E

70

Jordan London
122 Columbus Dr. Ste. 2
Punxsutawney, PA 15767
814.952.5071 • 4jslondon@gmail.com

FOUR #1 IVF EMBRYOS

•(4) #1 IVF embryos from sexed semen
Domestic only • Stored at Trans Ova, MD

Londondale Lyst Scarlet-Red EX-92
All-American R&W Jr. 3 Year Old 2024
Dam of Lot 70

Blondin Alpha-ET *RC

CAN120345248 *RC
PTA +611M +24F +13P 83R 12/24
PTA +2.93T +2.30UDC +1.69FLC GTPI +2294

Londondale Lyst Scarlet-Red

145340887 Excellent-92 EEEEE 3-06
2-01 2x 320d 22,072 4.0 886 3.1 674"
3-01 2x 129d 11,461 4.0 467 3.1 356"RIP
•All-American R&W Jr. 3 Year Old 2024
•1st Jr. 3 Year Old, BBO & BU Int'l R&W 2024
•Pulled for Int. Champion International R&W 2024
S: Mr Affection Analyst-Red-ET

2nd through 10th Dams:
Londondale Awsme Sadie-Red EX-92 2E
5-09 2x 341d 29,529 3.9 1173 3.1 941"
Londondale Picolo Sammi-Red EX-92 3E
4-07 2x 305d 25,380 3.8 977 3.1 798
JKA Rampage Sydney-ET VG-85 VG-MS
2-01 2x 305d 23,690 4.1 962 3.1 729
M-Riverview Da Ja-Red-ET VG-85 VG-MS
2-01 2x 332d 20,700 4.4 909 3.0 630
Red-Vision Dis Danet-ET-ET EX-91 3E
3-08 2x 365d 31,340 4.2 1302 2.8 887
•Nom. All-American R&W Sr. 3 Year Old 2006
Heatherstone-V Delit-Red-ET EX-91 3E
4-06 2x 365d 36,530 3.3 1192 3.1 1145
•Nominated Global Cow of the Year 2007
Roulette Damsel-ET *RC EX-90 EX-MS GMD
7-02 2x 365d 43,880 3.3 1467 2.9 1293
Life: 2078d 177,860 3.7 6565 3.2 5676
Roulette Dewdrop-Red EX-91 3E GMD DOM
5-02 2x 365d 32,110 4.3 1394 2.9 942
Life: 2650d 178,050 4.4 7921 3.0 5376
Roulette Jetstar Dot *RC VG-88 EX-MS
7-09 2x 365d 31,290 4.0 1244 3.0 954
Life: 2758d 164,100 4.2 6918 3.0 4911

71

Heart & Soul Farm and Cael Hembury
1070 Ranck Rd.
Millmont, PA 17845-9062
570.713.4567 • heartsoulboop@gmail.com
570.220.7413 Ron Hembury

FOUR IVF EMBRYOS

•(3) #1 and (1) #2 IVF embryos from sexed semen
Domestic only • Stored at Trans Ova, MD

Maternal sisters to embryos:
Cherry-Lor Robin P-Red VG-89 EX-MS
•Unanimous All-American R&W Milking Yrlg. 2024
•1st Milking Yrlg. International R&W Show 2024
•Int. Champion International R&W Show 2024
•Grand Champion International R&W Jr. Sh. 2024
Cherry-Lor US Robust-Red-ET EX-92 EX-MS
•Unanimous Jr. All-American R&W Milking Yrlg. 2022
•Nom. All-American R&W Milking Yearling 2022
Cherry-Lor Awe Robbie-Red EX-90
3-02 2x 365d 33,850 4.1 1395 3.3 1123

Cherry-Lor Robin P-Red VG-89 EX-MS
Unanimous All-American R&W Milking Yrlg 2024
Maternal Sister to Lots 71 & 72

Cherry-Lor Dbk Robin-Red-ET EX-92
Res. All-American R&W Summer Jr. 2 Yr Old 2019
Dam of Lots 71 & 72

Farnear Audacious-Red

3267488903 *TP *TE *TC *TY *TV *TL *TD
PTA +701M +20F +21P 80R 12/24
PTA +3.05T +2.84UDC +1.47FLC GTPI +2371

Cherry-Lor Dbk Robin-Red-ET

3143928795 Excellent-92 EEEVE *PC
2-11 2x 365d 32,170 4.5 1463 3.4 1080
2-00 2x 290d 17,810 4.3 768 3.3 588
A2/A2 • AB
•Jr. All-American R&W Jr. 3 Year Old 2020
•Res. All-American R&W Summer Jr. 2 Yr Old 2019
*S: Mr D Apple Diamondback *RC*
Maternal sister to Robin:
Cherry-Lor Awe Rippy-Red EX-94
•Nom. Jr. All-American R&W 2018 & 2019
•Nom. All-American R&W Jr. 2 Year Old 2018

2nd through 6th Dams:
Cherry-Lor Ladd Ripple-Red *PO EX-95 3E
7-03 2x 365d 37,370 4.1 1545 3.3 1235
Life: 2545d 234,180 4.3 10095 3.3 7727
•Nom. All-American R&W 125,000 lb. Cow 2023
•Res. All-American R&W Aged Cow 2022
•Grand Champion Mideast Spring National 2022
•Grand Champion Spring Expo R&W Show 2022
•Res. All-American R&W 150,000 lb. Cow 2021
•Unanimous Jr. All-American R&W 5 Yr Old 2019
•Res. All-American R&W 5 Year Old 2019
•Res. Grand International R&W Jr. Show 2019
•Res. Jr. All-American R&W 2015 & 2020
Tiger-Lily Aaron Sheila-Red VG-88 EX-MS
Tiger-Lily Absolut Cary-Red EX-91 EX-MS
Tiger-Lily Redman 4106-Red VG-85 VG-MS
Tiger-Lily Sabre 3551-Red VG-86

72

Maple Downs Farms II
167 Amelia Lane
Middleburgh, NY 12122
518.231.1731 • jdlmdf@gmail.com

FOUR #1 IVF EMBRYOS

•(4) #1 IVF embryos from sexed semen
Domestic only • Stored at Trans Ova, MD

Maternal sisters to embryos:
Cherry-Lor Robin P-Red VG-89 EX-MS
•Unanimous All-American R&W Milking Yrlg. 2024
•1st Milking Yrlg. International R&W Show 2024
•Int. Champion International R&W Show 2024
•Grand Champion International R&W Jr. Sh. 2024
Cherry-Lor US Robust-Red-ET EX-92 EX-MS
•Unanimous Jr. All-American R&W Milking Yrlg. 2022
•Nom. All-American R&W Milking Yearling 2022
Cherry-Lor Awe Robbie-Red EX-90
3-02 2x 365d 33,850 4.1 1395 3.3 1123

Cherry-Lor Robin P-Red VG-89 EX-MS
Unanimous All-American R&W Milking Yearling 2024
Maternal Sister to Lots 71 & 72

Cherry-Lor Ladd Ripple-Red *PO EX-95 3E
Res. All-American R&W Aged Cow 2022
Granddam of Lots 71 & 72

Farnear Altitude-Red-ET
3128013348 *TE *TC *TY *TV *TL
PTA +249M +16F +17P 99R 12/24
PTA +2.89T +2.51UDC +1.46FLC GTPI +2189

Cherry-Lor Dbk Robin-Red-ET
3143928795 Excellent-92 EEEVE *PC
2-11 2x 365d 32,170 4.5 1463 3.4 1080
2-00 2x 290d 17,810 4.3 768 3.3 588
A2/A2 • AB
•Jr. All-American R&W Jr. 3 Year Old 2020
•Res. All-American R&W Summer Jr. 2 Yr Old 2019
*S: Mr D Apple Diamondback *RC*
Maternal sister to Robin:
Cherry-Lor Awe Rippy-Red EX-94
•Nom. Jr. All-American R&W 2018 & 2019
•Nom. All-American R&W Jr. 2 Year Old 2018

2nd through 6th Dams:
Cherry-Lor Ladd Ripple-Red *PO EX-95 3E
7-03 2x 365d 37,370 4.1 1545 3.3 1235
Life: 2545d 234,180 4.3 10095 3.3 7727
•Nom. All-American R&W 125,000 lb. Cow 2023
•Res. All-American R&W Aged Cow 2022
•Grand Champion Mideast Spring National 2022
•Grand Champion Spring Expo R&W Show 2022
•Res. All-American R&W 150,000 lb. Cow 2021
•Unanimous Jr. All-American R&W 5 Yr Old 2019
•Res. All-American R&W 5 Year Old 2019
•Res. Grand International R&W Jr. Show 2019
•Res. Jr. All-American R&W 2015 & 2020
Tiger-Lily Aaron Sheila-Red VG-88 EX-MS
Tiger-Lily Absolut Cary-Red EX-91 EX-MS
Tiger-Lily Redman 4106-Red VG-85 VG-MS
Tiger-Lily Sabre 3551-Red VG-86

73

Excelerant Genetics c/o Daniel Olson
6653 Fredrickson Rd.
Lena, WI 54139-9537
920.676.2516 • olson.dan99@yahoo.com

FIVE #1 IVF EMBRYOS

•(5) #1 IVF embryos from sexed semen
Export eligible CAN • Stored at Trans Ova, WI

Full sister to Kricket:
Luck-E Jordy Kayla-Red-ET EX-94
•Res. Jr. All-American R&W 5 Year Old 2023
•Res. Int. & HM Grand WI Champ. R&W 2023
•Res. Grand Champ.Midwest Spr. R&W Jr. Sh. '23
•Grand Champion WI Jr. State Fair R&W 2023

Maternal sister to Kricket:
Luck-E Avalanche Klassy-Red-ET EX-94
•Member Res. All-American Produce of Dam 2022

Farnear Audacious-Red
3267488903 *TP *TE *TC *TY *TV *TL *TD
PTA +701M +20F +21P 80R 12/24
PTA +3.05T +2.84UDC +1.47FLC GTPI +2371

Luck-E Jordy Kricket-Red-ET
3144856755 Excellent-94 EEEEE MS:95 2E
GPTA +2.89T +1.59UDC +2.41FLC 86R 12/24
3-03 2x 365d 24,770 3.6 898 3.0 732
4-04 2x 138d 15,660 3.3 512 2.8 431
2-00 2x 260d 10,790 4.5 485 3.3 357
•Nom. Jr. All-American R&W Aged Cow 2024
•1st Aged Cow & Res. Sr. Champion, Mideast Fall R&W Junior Show 2024
•1st 4 Yr Old & Grand Champion Mideast Fall R&W Junior Show 2022
•2nd 4 Yr Old Mideast Fall R&W Show 2022
•2nd 4 Yr Old WI Championship R&W Jr. Sh. 2022
•6th 4 Yr Old WI Championship R&W Show 2022
•Member Res. All-American Produce of Dam 2022
S: Cycle McGucci Jordy-Red

Luck-E Jordy Kricket-Red-ET EX-9 2E
Nom. Jr. All-American R&W Aged Cow 2024
Dam of Lot 73

2nd through 9th Dams:
Luck-E Advent Kandie-Red-ET EX-95 2E
5-04 2x 365d 40,340 4.7 1877 3.4 1378
•Unanimous All-American R&W 5 Year Old 2014
•Res.Grand Champion Int'l R&W Sh. 2014
Luck-E Rubens Kaylie-ET *RC EX-92 GMD
4-05 2x 365d 43,520 5.7 2466 3.5 1515
Luck-E Royal Klassy EX-94 3E MS:97 GMD
8-05 2x 365d 41,710 4.1 1711 2.7 1143
•Res. Jr. All-American Sr. 3 Year Old 1997
•HHM Jr. All-American 5 Year Old 1999
Luck-E Command Karlyn EX-94 2E
4-08 2x 365d 28,690 3.8 1086 3.4 968
Luck-E Mars Karlie-Twin EX-90 3E
Sun-Made Glendell Karmin-ET VG-87 EX-MS
Hiatt Kay EX-90 DOM
Bayless Fury Kay EX-92 2E GMD DOM

74

Mark & Will Iager
Entourage-LLR Farm
4530 St. Marks Rd., Jefferson, MD 21755
417.291.3053 • entouragellr@gmail.com

FIVE #1 IVF EMBRYOS

•(5) #1 IVF embryos from sexed semen
Export eligible CAN • Stored at Trans Ova, MD

Pleasant Nook AS Lala Loopsy 3E-95
1st Production Cow Quebec Spring Show 2023
Dam of Lot 74

Pleasant Nook Sid Lululemon EX-94 2E
HM All-Ontario Milking Yearling 2016
Maternal Sister to Dam of Lot 74

Stantons Alligator-ET

3128769279 VG-85-4Y *TR *TP *TY *TV *TL
PTA +1196M +44F +32P 98R 12/24
PTA +2.64T +2.40UDC +1.11FLC GTPI +2543

Pleasant Nook AS Lala Loopsy

CAN11950650 EX-95-3E-CAN MS:95

4-05	2x	365d	33,320	4.4	1462	3.1	1047
9-03	2x	302d	33,272	4.3	1442	2.8	941
3-06	2x	316d	28,331	4.5	1265	3.1	888
6-09	2x	320d	31,713	4.0	1259	3.0	937
Life:	6 lact.		185,656	4.3	7903	3.0	5626

•1st Production Cow Quebec Spring Show 2023
•Grand Champion Perth-Waterloo 2018
•HM Int. Champion Ontario Summer Show 2016
S: Ms Atlees Sht Aftershock-ET

Maternal sister to Loopsy:
Pleasant Nook Sid Lululemon EX-94 2E *TR *TC

4-05	3x	365d	50,660	3.1	1557	2.7	1376
Life:		1531d	170,155	3.2	5366	2.7	4621

•HM All-Ontario Milking Yearling 2016
•Grand Champion Perth-Waterloo 2017

2nd through 9th Dams:
Eby016 B G Easter Lilly EX-95-3E-CAN 2*

6-05	2x	365d	40,188	4.6	1830	2.6	1053
Life:		6 lact.	205,336	4.2	8662	2.9	5979

•Nom. All-Ontario 5 Year Old 2013
•Grand Champion Perth-Waterloo 2013
Brady-View Integrity Lilly-ET EX-92-2E 3*

6-06	2x	365d	34,575	3.7	1270	2.7	930

•Res. All-Canadian Winter Yearling 2003
•HM All-American Winter Yearling 2003
•Grand Champion Rockton Champ. 2005
•Grand Champion Lanark 2002
Brady View Charles Tulip VG-86-3Y-CAN 5*
Brady View Counselor Petunia VG-88
Next 4 dams VG-CAN

75

Currie Holsteins
2267 Currie Rd.
Tully, NY 13159-4412
315.729.6242 Emma • 315.857.8303 Aaron
currievalleydairyllc@gmail.com

FIVE #1 IVF EMBRYOS

•(5) #1 IVF embryos from sexed semen
Domestic only • Stored at Trans Ova, MD

T-Triple-T-TC Perplex-ET EX-92
1st Jr. 3 Year Old Eastern National 2024
Dam of Lot 75

Golden-Oaks Master-ET

3139216917 *TR *TP *TC *TL *TD
PTA +30M +10F -3P 98R 12/24
PTA +3.73T +2.92UDC +1.23FLC GTPI +1966

T-Triple-T-TC Perplex-ET

3208432636 Excellent-92 EEEEE 3-05

3-01	3x	309d	29,410	4.6	1341	2.9	852"RIP
2-01	3x	264d	19,780	3.9	769	3.0	585

•1st Jr. 3 Year Old Eastern National 2024
•HM Int. Champion Eastern National 2024
•2nd Jr. 3 Year Old NY State Show 2024
•10th Jr. 3 Year Old Canadian National 2024
•1st Jr. 2 Year Old NY State Show 2023
•HM Int. Champion NY State Show 2023
S: Croteau Lesperron Unix-ET

T-Triple-T Petunia-ET EX-95 2E
Junior All-American Aged Cow 2020
Granddam of Lot 75

2nd through 6th Dams:
T-Triple-T Petunia-ET EX-95 2E

8-06	2x	305d	33,210	4.7	1564	2.8	932
Life:		2282d	192,530	4.8	9185	3.2	6167

•Jr. All-American Aged Cow 2020
•Nom. All-American Sr. 2 Year Old 2016
•Grand Champion Mideast Summer Nat'l 2016
T-Triple-T Dundee Paige EX-96 3E

7-09	2x	365d	33,420	4.6	1551	3.0	1017
Life:		2129d	145,510	4.5	6620	3.2	4701

•HHM All-American 125,000 lb. Cow 2013
•Grand Champion Midwest Summer Nat'l 2013
•Nom. All-American Aged Cow 2011
•Grand Champion Mideast Summer Nat'l 2011
•Res. Grand Champion Midwest Spr. Nat'l 2010
T-Triple-T Linjet Phoebe-ET EX-91 2E

5-06	2x	305d	29,200	3.9	1135	3.0	873
Life:		2678d	151,837	3.9	5855	3.2	4324

Hesters Mark Prudence EX-95 4E GMD DOM

7-06	3x	365d	49,771	3.8	1885	2.8	1396
Life:		3183d	301,342	3.4	10318	3.1	9290

•1st 125,000 lb. Cow Mideast Spr. Nat'l 1996
Chel-Brook Chairman Peach VG-87 EX-MS DOM

4-07	2x	305d	25,790	3.4	874	2.9	744

76

Cooter Creek Cattle Co.
c/o Tim Abbott
P.O. Box 619, Enosburg Falls, VT 05450
802.238.1142 • tim@abbottcows.com

THREE IVF EMBRYOS

•(2) #1 and (1) #1 IVF embryos from sexed semen
Domestic only • Stored at Trans Ova, MD

Full sister to Memories:
Blondin Unstopabu Maple-Red EX-94 EEEEE
- *Unanimous All-American Sr. 3 Year Old 2022*
- *Unanimous All-Canadian Sr. 3 Year Old 2022*
- *All-American R&W Sr. 3 Year Old 2022*
- *Unanimous All-Canadian R&W Sr. 3 Year Old 2022*
- *Supreme Champion Royal Winter Fair 2022*
- *Grand Champion Canadian Nat'l R&W Show 2022*
- *Grand Champion Holstein Royal Winter Fair 2022*
- *Res. Grand Champion International Show 2022*
- *All-Canadian Sr. 2 Year Old 2021*
- *All-American R&W Sr. 2 Year Old 2021*
- *Grand Champion Canadian National R&W 2021*
- *1st Sr. 2 & HM Int. Champ.Can. Nat'l Holstein 2021*
- *1st Sr. 2 Year Old International R&W Show 2021*
- *Canadian Champion Milking Yearling 2020*

Hodglynn Unst Memories-Red-ET
Dam of Lot 76

Blondin Unstopabu Maple-Red EX-94
Supreme Champion Royal Winter Fair 2022
Full Sister to Dam of Lot 76

Siemers Hulu Paldwyn-ET *RC
3267430053 *RC *TP *TM *TE *TC *TY *TV *TL
PTA +752M +64F +43P 81R 12/24
PTA +3.75T +3.70UDC +1.87FLC GTPI +2997

Hodglynn Unst Memories-Red-ET
CAN14476602
- *Due to calve late summer*

S: Riverdown Unstopabull-Red

2nd through 7th Dams:
Kawartha Armani Memory-Red EX-92-5Y-CAN
5-03 2x 365d 33,611 4.5 1517 3.3 1098
- *Res. All-American R&W Jr. 2 Year Old 2017*
- *HHM All-Canadian Jr. 2 Year Old 2017*

Lochdale Shaquille Missy-Red EX-93 2E
5-11 2x 365d 37,690 3.8 1436 3.0 1125
Life: 1568d 133,331 3.8 5123 2.9 3886
- *Res. All-Canadian R&W Jr. 3 Year Old 2013*
- *1st Jr. 3 & Int. Champ. RAWF R&W Show 2013*
- *Nom. All-American R&W Aged Cow 2016*

Lochdale Redman Melissa *RC GP-84-2Y 3*
3-03 2x 326d 19,687 4.1 798 3.3 646
Lochdale Lee Macey VG-85-5Y-CAN
5-04 2x 340d 24,526 4.1 1008 3.1 765
Marvans Raider Lacey EX--6E-CAN
Marvans Tab Stacy EX-2E-CAN 9*

77

Borderview Genetics
Tim & Sharyn Abbott
P.O. Box 619, Enosburg Falls, VT 05450
802.238.1142 • tim@abbottcows.com

MINI HIGHLAND EMBRYOS

5 #1 IVF EMBRYOS

•(1) #1 and (1) #2 IVF embryo
Sire: Kier
•(2) #1 and (1) #2 IVF embryos
Sire: Wallace
Domestic only • Stored at Trans Ova

Kier, the sire of (2) of the embryos, is a very small registered highland from Lil' Valley Ranch in Montana. He is also puppy dog mellow and super sweet. He loves to be brushed and will follow you anywhere if you have a treat in your pocket!
One breeder reports 3 Kier babies on the ground with mid size galloway moms. They have all been under 22" at birth and there is no chondro gene involved. They plan to continue to monitor his birthweights until they are comfortable breeding him to their chondro positive girls. Kier is 2.5 years old and stands 43" on top.

Penelope
Dam of Lot 77

Penelope is sired by the famous Micro Miniature Highland bull "Ohno" from Rocking L Ranch. The dam of Penelope is a miniature Scottish Highland cow.
Penelope is an embryo transfer from a donor that has exceptional high-quality traits. Penelope's color and confirmation are extraordinary.

Wallace
Sire of (2) of the embryos

Penelope as a baby!

78

Vince Weber
799 W. Silverdale Rd.
San Tan Valley, AZ 85143
480.662.6810 • vweber29@gmail.com

FIVE #1 IVF EMBRYOS

•(5) #1 IVF embryos from ultra pure sexed semen
Domestic only • Stored at Trans Ova, CA

Full brothers to Corona
Kings-Ransom Craver-ET 200HO12992
Kings-Ransom Cartel-ET 200HO13054
Kings-Ransom Cocoa-ET 796HO10101
Maternal brother to Corona:
Kings-Ransom P Capsize-ET 250HO17266

Kings-Ransom Dltlm Cocoa-Tw VG-86
Granddam of Lots 78 - 80

Kings-Ransom Kroy Climax-ET EX-94
Third Dam of Lots 78 - 80

Aurora Hibiscus-ET
3256982610 *TR *TP *TM *TE *TC *TY *TV *TL
PTA +1957M +106F +73P 80R 12/24
PTA +2.12T +2.54UDC +.63FLC GTPI +3223
Kahn x GP-82 DOM Parfect

Kings-Ransom Dpbx Corona-ET
3249919965
GTPI +2839 A2/A2 • BB
PTA +959M +.05% +51F +.07% +49P 79R 12/24
PTA +661NM +3.7PL 2.83SCS -.3DPR 1.4%DCE
PTA +3.39T +2.82UDC +1.23FLC 79R 12/24
•Due to calve 9/04/25
S: Kings-Ransom Dropbox-ET

2nd through 13th Dams:
Kings-Ransom Dltlm Cocoa-Tw VG-86 VG-MS
GPTA +3.33T +2.88UDC +1.65FLC 84R 12/24
2-02 3x 305d 27,250 4.5 1222 3.3 893
Kings-Ransom Kroy Climax-ET EX-94 MS:95
6-05 3x 365d 44,440 4.9 2188 3.4 1523
Kings-Ransom MG Cleavage-ET EX-95 DOM
2-11 3x 365d 38,240 4.8 1838 3.5 1336
•All-American Produce of Dam 2021
Golden-Oaks Gwyn Classy-ET EX-92
3-05 3x 365d 37,110 4.0 1498 3.3 1211
•1st 4 Year Old NY Spring Jr. Show 2014
Golden-Oaks Champ Rae-ET EX-93 3E
6-04 3x 365d 41,590 4.1 1714 3.0 1240
Scientific Beauty Rae-ET *RC EX-90 DOM
4-03 2x 365d 33,710 4.7 1595 3.5 1179
Scientific Jubilant Rae-ET *RC EX-90 DOM
5-11 2x 365d 38,880 4.1 1608 3.6 1403
Hanoverhill Tony Rae EX-96 3E GMD DOM 5*
6-11 2x 365d 40,220 4.1 1661 3.3 1331
•HM All-American Jr. 2 Year Old 1988
C Hanoverhill TT Roxette-ET 2E-94 GMD DOM
10-0 3x 365d 35,040 4.3 1519 3.0 1063
Mil-R-Mor Roxette EX-90 GMD DOM 30*
7-01 2x 365d 24,530 4.7 1153
C Glenridge Citation Roxy EX-97 4E GMD 6*
Life: 3620d 209,784 4.5 9471
•Queen of the Breed I & II
C Norton Court Model Vee EX-90 6*
Life: 4183d 218,629 3.9 8581
•All-American Produce of Dam 1977-78-79

79

Vince Weber
799 W. Silverdale Rd.
San Tan Valley, AZ 85143
480.662.6810 • vweber29@gmail.com

FIVE #1 IVF EMBRYOS

•(5) #1 IVF embryos from sexed semen
Domestic only • Stored at Trans Ova, CA
S: Siemers Hantastic-P-ET

80

FIVE #1 IVF EMBRYOS

•(5) #1 IVF embryos from sexed semen
Domestic only • Stored at Trans Ova, CA
S: Trent-Way Exclusive-Red-ET

Siemers Hantastic-P-ET
3257574503 *TR *PC *TM *TE *TC *TY *TV *TL
PTA +1176M +94F +58P 80R 12/24
PTA +3.22T +2.51UDC +2.01FLC GTPI +3034
Chew-P x EX-90 Parfect

Trent-Way Exclusive-Red-ET
3240737692 *TP *TC *TM *TV *TL *TY *TD *TE
PTA +1018M +87F +49P 81R 12/24
PTA +2.00T +1.47UDC +.62FLC GTPI +2937
Network-Red x VG-88 Parfect

Kings-Ransom Dpbx Corona-ET
3249919965
GTPI +2839 A2/A2 • BB
PTA +959M +.05% +51F +.07% +49P 79R 12/24
PTA +661NM +3.7PL 2.83SCS -.3DPR 1.4%DCE
PTA +3.39T +2.82UDC +1.23FLC 79R 12/24
•Due to calve 9/04/25
S: Kings-Ransom Dropbox-ET

Full brothers to Corona
Kings-Ransom Craver-ET 200HO12992
Kings-Ransom Cartel-ET 200HO13054
Kings-Ransom Cocoa-ET 796HO10101
Maternal brother to Corona:
Kings-Ransom P Capsize-ET 250HO17266

Kings-Ransom MG Cleavage-ET EX-95
Fourth Dam of Lots 78 - 80

2nd through 13th Dams:
Kings-Ransom Dltlm Cocoa-Tw VG-86 VG-MS
GPTA +3.33T +2.88UDC +1.65FLC 84R 12/24
2-02 3x 305d 27,250 4.5 1222 3.3 893
Kings-Ransom Kroy Climax-ET EX-94 MS:95
6-05 3x 365d 44,440 4.9 2188 3.4 1523
Kings-Ransom MG Cleavage-ET EX-95 DOM
2-11 3x 365d 38,240 4.8 1838 3.5 1336
•All-American Produce of Dam 2021
Golden-Oaks Gwyn Classy-ET EX-92
Golden-Oaks Champ Rae-ET EX-93 3E
Scientific Beauty Rae-ET *RC EX-90 DOM
Scientific Jubilant Rae-ET *RC EX-90 DOM
Hanoverhill Tony Rae EX-96 3E GMD DOM 5*
C Hanoverhill TT Roxette-ET 2E-94 GMD DOM
Mil-R-Mor Roxette EX-90 GMD DOM 30*
C Glenridge Citation Roxy EX-97 4E GMD 6*
C Norton Court Model Vee EX-90 6*

81

ALH Genetics USA Inc.
W7782 UW Hwy 12, Whitewater, WI 53190
262.473.8905 (Sunshine Genetics)
adolf@alh-genetics.nl

FIVE #1 IVF EMBRYOS

•(5) #1 IVF embryos from sexed semen
Export eligible CAN, UK, EU
Stored at Trans Ova, WI

Maternal sisters to Victory:
Duckett Unix Vixen-ET EX-91
•2nd Sr. 3 Year Old WI Championship Show 2023
•Member Nom. All-American Best 3 Females 2023
Duckett Unix Vanessa-ET EX-91
Duckett Warrior Vero-ET *RC EX-91

Duckett Doorman Victory-ET EX-90
Dam of Lot 81

Ms Beautys Black Velvet-ET EX-96 3E
2x Unanimous All-American
Granddam of Lot 81, Third Dam of Lot 82

Siemers Fgo Holy-P 40167-ET *PC
3257573267 *TR *PC *TM *TE *TC *TY *TV *TL
PTA +1131M +101F +62P 80R 12/24
PTA +3.30T +2.59UDC +2.19FLC GTPI +3145

Duckett Doorman Victory-ET
3209843178 Excellent-90 EEEEV 3-09
3-03 2x 365d 37,370 4.0 1491 3.3 1220
2-01 2x 305d 21,090 3.9 833 3.4 710
S: Val-Bisson Doorman-ET

Full sisters to Victory:
Duckett Doorman Venus-ET EX-92
Duckett Doorman Vape-ET EX-90 EX-MS

2nd through 4th Dams:
Ms Beautys Black Velvet-ET EX-96 3E 1*
6-06 2x 365d 39,650 4.3 1698 3.2 1254
Life: 1783d 162,880 4.5 7331 3.3 5383
•Nom. All-American Lft. Production Cow 2024
•Unanimous All-American Aged Cow 2022
•Unanimous All-American 5 Year Old 2021
•1st 5 Yr Old & Champion B&O Int'l Show 2021
•Res. All-American Sr. 3 Year Old 2019
Ms Exels Dundee Beauty EX-95 3E DOM
8-09 2x 365d 36,180 4.3 1556 3.0 1089
•Nominated All-Canadian Mature Cow 2013
•Unanimous All-American Aged Cow 2011
•Res. All-Canadian Mature Cow 2011
•HHM All-American 5 Year Old 2010
•HM All-American 4 Year Old 2009
Woodfield Integrity Belinda EX-93 2E

82

ALH Genetics USA Inc.
W7782 UW Hwy 12, Whitewater, WI 53190
262.473.8905 (Sunshine Genetics)
adolf@alh-genetics.nl

FIVE #1 IVF EMBRYOS

•(5) #1 IVF embryos from sexed semen
Export eligible CAN, UK, EU
Stored at Trans Ova, WI

Ms Exels Dundee Beauty EX-95 3E
Unanimous All-American Aged Cow 2011
Third Dam of Lot 81, Fourth Dam of Lot 82

Duckett Chief Vanna VG-86 VG-MS
Dam of Lot 82

Mr Budjon Superman-ET *RC
3269893847
PTA +864M +53F +36P 79R 12/24
PTA +3.25T +2.91UDC +1.30FLC GTPI +2681

Duckett Chief Vanna
3250267988 Very Good-86 MS:88 2-10
GPTA +2.24T +1.95UDC +.56FLC A2/A2 • AA
2-04 2x 300d 25,446 4.6 1158 3.4 859"RIP
•due back May, 2025
S: Stantons Chief-ET

2nd through 5th Dams:
Duckett Doorman Vape-ET EX-90 EX-MS
2-03 2x 365d 22,720 4.3 983 3.3 750
Ms Beautys Black Velvet-ET EX-96 3E 1*
6-06 2x 365d 39,650 4.3 1698 3.2 1254
Life: 1783d 162,880 4.5 7331 3.3 5383
•Nom. All-American Lifetime Production Cow 2024
•Grand Champion WI Championship Show 2024
•Unanimous All-American Aged Cow 2022
•1st Aged Cow & Champion Bred & Owned, International Show 2022
•Unanimous All-American 5 Year Old 2021
•1st 5 Year Old & Champion Bred & Owned, International Show 2021
•Res. All-American Sr. 3 Year Old 2019
•2nd Sr. 3 Year Old International Show 2019
•HHM All-American Sr. 2 Year Old 2018
Ms Exels Dundee Beauty EX-95 3E DOM
8-09 2x 365d 36,180 4.3 1556 3.0 1089
•Nominated All-Canadian Mature Cow 2013
•Unanimous All-American Aged Cow 2011
•Res. All-Canadian Mature Cow 2011
•1st Aged Cow Royal Winter Fair 2011
•1st Aged Cow Int'l Holstein Show 2011
•HHM All-American 5 Year Old 2010
•HM All-American 4 Year Old 2009
Woodfield Integrity Belinda EX-93 2E
5-09 3x 272d 30,210 3.9 1187 2.9 867

83

Johnathan King & Emily Mikel
311 King Rd.
Schuylerville, NY 12871-2013
518.588.0015 • john.king@kingbrothersdairy.com

FIRST CHOICE FEMALE

Four female pregnancies due June 3, 2025
(2) sired by Siemers Wolf Hulu 37006-ET *RC
(2) sired by AOT Heatwave-Red

TERMS: 35% down, Balance at 4 mos.

Red-Violet W Ivanka-Red-ET
1st Winter Sr. 2 Yr Old NY Spring R&W 2025
Dam of Lot 83

Udder of Red-Violet W Ivanka-Red-ET
Dam of Lot 83

Siemers Wolf Hulu 37006-ET *RC
3245702863 *RC *TP *TE *TC *TY *TV *TL *TD
PTA +989M+51F +50P 82R 12/24
PTA +3.45T +2.91UDC +1.93FLC GTPI +2849

AOT Heatwave-Red
3208400852 *TC *TY *TV *TL *TD
PTA +906M +54F +30P 82R 12/24
PTA +2.46T +1.79UDC +.98FLC GTPI +2717

Red-Violet W Ivanka-Red-ET
3240291769
GPTA +2.55T +1.34UDC +1.75FLC A1/A1 • BE
•1st Winter Sr. 2 Yr Old NY Spring R&W Show 2025
•HM Int. Champion NY Spring R&W Show 2025
•All-New York R&W Winter Calf 2023
•Res. Jr. Champion NY State R&W Show 2023
•Junior Champion Tri-County Holstein Show 2023
•Just fresh with a superb udder!
S: Mr Blondin Warrior-Red-ET

2nd through 11th Dams:
Pamprd-Acres AB Ivy-Red-ET EX-94 3E
9-05 2x 365d 38,730 4.1 1583 3.4 1329
Life: 2142d 195,110 3.9 7575 3.3 6528
•2nd 150,000 lb. cow Midwest Spr. Nat'l R&W '23
•1st 5 Yr Old & Res. Gr. Ch. IL Champ. Sh. 2019
•Nom. All-American R&W 4 Yr Old 2018
•Grand Champion Illinois State Show 2018
•Unanimous All-American R&W Sr. 2 Yr Old 2016
•Nom. All-American R&W Fall Yearling 2015
Greenlea-TM Real AB-Red-ET EX-93 2E
5-11 2x 365d 31,320 4.0 1246 3.0 933
•Nom. All-American R&W 2012 & 2013
Cherrie-Kreek Beulah-Red-ET EX-92
•Grand Champion Int'l R&W Show 2008
Pinehurst-FL Britney-ET *RC *RC EX-90
Pinehurst Burgundy-Red-ET EX-90
•Nom. All-American R&W 2 Year Old 1998
Pinehurst Beaujolais-Red EX-94 3E
•All-American R&W 1991 & 1994
•Grand Champion Int'l R&W Show 1994
Pinehurst Fascination-ET EX-90
Pinehurst Pleasure EX-93 4E GMD
Pinehurst Precious EX-95 4E GMD
•All-American 5 Year Old 1982
Jan-Com Fond Matt Matilda EX-97 5E GMD

84

Kings-Ransom Farm LLC
311 King Rd.
Schuylerville, NY 12871-2013
518.588.0015 • john.king@kingbrothersdairy.com
518.791.2876 Jeff

FOUR #1 IVF EMBRYOS

•(4) #1 IVF embryos from sexed semen
Export eligible CAN, UK • Stored at Boviteq, NY

Kings-Ransom Hancock Rapp EX-93
HM Int. Champion NY Spring Jr. Show 2023
Granddam of Lot 85

Siemers Hulu Paldwyn-ET *RC
3267430053 *RC *TP *TM *TE *TC *TY *TV *TL
PTA +752M +64F +43P 81R 12/24
PTA +3.75T +3.70UDC +1.87FLC GTPI +2997

Kings-Ransom DB Runaway-ET
3274548729
GTPI +2894 CAN- Conf: +9 MS +12
PTA +1710M -.03% +57F +.04% +64P 79R 12/24
PTA +744NM +3.5PL 2.92SCS -1.7DPR 2.7%DCE
PTA +3.17T +3.49UDC +1.60FLC 78R 12/24
• *Ranks in the top 10 of the breed for her combination of GTPI and UDC*
S: Kings-Ransom Dropbox-ET

2nd through 11th Dams:
Kings-Ransom Hancock Rapp EX-93 EEEEE
GTPI +2586 +1338M +32F +51P A2/A2 • AB
PTA +426NM +1.4PL 3.06SCS -2.1DPR 2.6%DCE
PTA +2.70T +2.91UDC +1.92FLC 84R 12/24
3-02 3x 284d 34,050 3.6 1236 3.2 1093
2-02 2x 277d 31,970 3.8 1228 3.5 1103
•HM Int. Champ. NY Spring Junior Show 2023
•4th Jr. 3 Year Old Northeast Spring Nat'l 2023
Kings-Ransom Ferdinand Ripp EX-90 EX-MS
2-09 3x 352d 35,420 3.0 1070 2.9 1021
Life: 1089d 100,930 3.0 3062 3.0 2991
Kings-Ransom Satis Rella-ET GP-83 VG-MS
1-10 3x 318d 27,430 3.9 1077 3.4 925
Kings-Ransom Uno Rheema-ET VG-85 DOM
Kings-Ransom Mango Rango VG-87 DOM
2-00 3x 365d 34,700 4.3 1485 3.3 1142
Life: 1128d 110,350 4.0 4386 3.3 3625
Kings-Ransom Oman Raynee VG-85 DOM
Kings-Ransom Moe Ratasha-ET VG-86
1-11 3x 365d 32,850 3.5 1137 2.9 940
Kings-Ransom Lordlilly Ruby VG-87 GMD DOM
4-11 3x 338d 35,350 3.3 1170 3.0 1060
Kings-Ransom Celcius Riches-ET VG-85 GMD
4-06 3x 365d 37,030 3.4 1254 3.1 1166
Lifetime: 213,720 3.5 7470 3.1 6675
Kings-Ransom Troy Rags VG-85 DOM
4-04 3x 365d 32,275 3.8 1228 3.4 1085

85

Kings-Ransom Farm LLC
311 King Rd.
Schuylerville, NY 12871-2013
518.588.0015 • john.king@kingbrothersdairy.com
518.791.2876 Jeff

FIVE #1 IVF EMBRYOS

•(5) #1 IVF embryos from sexed semen
Export eligible CAN, UK • Stored at Boviteq, NY

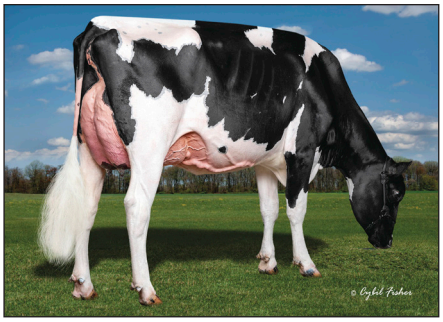

Kings-Ransom Hancock Rapp EX-93
HM Int. Champion NE Spring National Jr. Show 2023
Granddam of Lot 85

Stgen Dubai On-Duty-ET
3143701939 *TE *TC *TY *TV *TL*TD
PTA +821M +77F +57P 98R 12/24
PTA +2.41T +3.10UDC +.03FLC GTPI +3100

Kings-Ransom DB Rainbow-ET
3274548730
GTPI +2884 CAN-Conf +10 MS +10
PTA +1055M +.07% +58F +.10% +59P 79R 12/24
PTA +691NM +3.1PL 2.80SCS -1.9DPR 2.3%DCE
PTA +3.35T +3.49UDC +1.43FLC 78R 12/24
• *Ranks in the top 10 of the breed for her combination of GTPI and UDC*
S: Kings-Ransom Dropbox-ET

2nd through 11th Dams:
Kings-Ransom Hancock Rapp EX-93 EEEEE
GTPI +2586 +1338M +32F +51P 85R 12/24
PTA +426NM +1.4PL 3.06SCS -2.1DPR 2.6%DCE
PTA +2.70T +2.91UDC +1.92FLC 84R 12/24
3-02 3x 284d 34,050 3.6 1236 3.2 1093
2-02 2x 277d 31,970 3.8 1228 3.5 1103
•HM Int. Champ. NE Spring Nat'l Jr. Show 2023
•4th Jr. 3 Year Old Northeast Spring Nat'l 2023
Kings-Ransom Ferdinand Ripp EX-90 EX-MS
2-09 3x 352d 35,420 3.0 1070 2.9 1021
Life: 1089d 100,930 3.0 3062 3.0 2991
Kings-Ransom Satis Rella-ET GP-83 VG-MS
1-10 3x 318d 27,430 3.9 1077 3.4 925
Kings-Ransom Uno Rheema-ET VG-85 DOM
Kings-Ransom Mango Rango VG-87 DOM
2-00 3x 365d 34,700 4.3 1485 3.3 1142
Life: 1128d 110,350 4.0 4386 3.3 3625
Kings-Ransom Oman Raynee VG-85 DOM
Kings-Ransom Moe Ratasha-ET VG-86
1-11 3x 365d 32,850 3.5 1137 2.9 940
Kings-Ransom Lordlilly Ruby VG-87 GMD DOM
4-11 3x 338d 35,350 3.3 1170 3.0 1060
Kings-Ransom Celcius Riches-ET VG-85 GMD
4-06 3x 365d 37,030 3.4 1254 3.1 1166
Lifetime: 213,720 3.5 7470 3.1 6675
Kings-Ransom Troy Rags VG-85 DOM
4-04 3x 365d 32,275 3.8 1228 3.4 1085

86

Kings-Ransom Farm LLC
311 King Rd.
Schuylerville, NY 12871-2013
518.588.0015 • john.king@kingbrothersdairy.com
518.791.2876 Jeff

FOUR #1 IVF EMBRYOS

•(4) #1 IVF embryos from sexed semen
Export eligible CAN, UK • Stored at Boviteq, NY

Kings-Ransom KD Carnival-ET EX-92
Fourth Dam of Lot 86

Stgen Dubai On-Duty-ET
3143701939 *TE *TC *TY *TV *TL*TD
PTA +821M +77F +57P 98R 12/24
PTA +2.41T +3.10UDC +.03FLC GTPI +3100

Kings-Ransom D Climbhigh-ET
3274548773
GTPI +2997
PTA +1286M +.10% +76F +.06% +56P 79R 12/24
PTA +795NM +4.0PL 2.78SCS -1.3DPR 1.8%DCE
PTA +3.17T +3.30UDC +1.30FLC 78R 12/24
S: Kings-Ransom Dropbox-ET

2nd through 14th Dams:
Kings-Ransom Parker Callie VG-85 VG-MS
GTPI +2984 A2/A2 • AB
PTA +1064M +.20% +94F +.07%P +51P
PTA +858NM +3.7PL 2.87SCS -1.1DPR 1.9%DCE
PTA +2.45T +2.78UDC +1.10FLC 79R 12/24
2-00 3x 136d 10,270 5.1 519 3.6 369"RIP
Kings-Ransom Hgjump Cally-ET VG-88
GTPI +2796 +552N +87F +39P 84R 12/24
PTA +710NM +2.9PL 3.01SCS -1.2DPR 1.5%DCE
PTA +2.44T +2.50UDC +1.00FLC 83R 12/24
2-09 3x 305d 31,810 4.8 1516 3.5 1099
Kings-Ransom KD Carnival-ET EX-92
3-01 2x 365d 40,200 5.0 2005 3.6 1446
Kings-Ransom MG Cleavage-ET EX-95 DOM
2-11 3x 365d 38,240 4.8 1838 3.5 1336
•All-American Produce of Dam 2021
Golden-Oaks Gwyn Classy-ET EX-92
3-05 3x 365d 37,110 4.0 1498 3.3 1211
•1st 4 Year Old NY Spring Jr. Show 2014
Golden-Oaks Champ Rae-ET EX-93 3E
6-04 3x 365d 41,590 4.1 1714 3.0 1240
Scientific Beauty Rae-ET *RC EX-90 DOM
4-03 2x 365d 33,710 4.7 1595 3.5 1179
Scientific Jubilant Rae-ET *RC EX-90 DOM
5-11 2x 365d 38,880 4.1 1608 3.6 1403
Hanoverhill Tony Rae EX-96 3E GMD DOM 5*
C Hanoverhill TT Roxette-ET 2E-94 GMD DOM
Mil-R-Mor Roxette EX-90 GMD DOM 30*
C Glenridge Citation Roxy EX-97 4E GMD 6*
C Norton Court Model Vee EX-90 6*

87

Kings-Ransom Farm LLC
311 King Rd.
Schuylerville, NY 12871-2013
518.588.0015 • john.king@kingbrothersdairy.com
518.791.2876 Jeff

FIVE #1 IVF EMBRYOS

•(5) #1 IVF embryos from sexed semen
Domestic only • Stored at Boviteq, NY
S: Stantons Alligator-ET

88

FIVE #1 IVF EMBRYOS

•(5) #1 IVF embryos from sexed semen
Export eligible CAN, UK, EU • Stored at Boviteq, NY
S: Kings-Ransom Dropbox-ET

Maternal sister to embryos:
Kings-Ransom Crs Crushit-ET
•Res. All-New York Winter Yearling 2024

Stantons Alligator-ET
3128769279 VG-85-4Y *TR *TP *TY *TV *TL
PTA +1196M +44F +32P 98R 12/24
PTA +2.64T +2.40UDC +1.11FLC GTPI +2543

Kings-Ransom Dropbox-ET
3224437486 *TR *TP *TE *TC *TY
PTA +1089M +81F +58P 82R 12/24
PTA +3.05T +3.07UDC +.74FLC GTPI +2963

Kings-Ransom Kroy Climax-ET
3142039878 Excellent-94 MS:95
GTPI +2560 +2.99T +2.59UDC +1.88FLC 12/24

6-05	3x	365d	44,440	4.9	2188	3.4	1523
5-00	3x	365d	44,580	4.8	2162	3.6	1590
3-11	3x	350d	39,700	5.3	2106	3.5	1391
2-11	3x	300d	32,330	4.8	1554	3.5	1122
1-11	3x	305d	27,950	4.8	1365	3.3	919
Life:		1799d	199,520	5.0	9926	3.5	6959

•National Elite Performer
•One of 8 daughters of Cleavage scored EX-94 or higher!
S: Plain-Knoll King Royal-ET

Kings-Ransom Kroy Climax-ET EX-94
Dam of Lots 87 & 88

2nd through 12th Dams:
Kings-Ransom MG Cleavage-ET EX-95 DOM
2-11 3x 365d 38,240 4.8 1838 3.5 1336
Life: 1490d 134,610 4.8 6501 3.4 4627
•All-American Produce of Dam 2021
Golden-Oaks Gwyn Classy-ET EX-92
3-05 3x 365d 37,110 4.0 1498 3.3 1211
•1st 4 Year Old NY Spring Jr. Show 2014
Golden-Oaks Champ Rae-ET EX-93 3E
6-04 3x 365d 41,590 4.1 1714 3.0 1240
Scientific Beauty Rae-ET *RC EX-90 DOM
Scientific Jubilant Rae-ET *RC EX-90 DOM
Hanoverhill Tony Rae EX-96 3E GMD DOM 5*
C Hanoverhill TT Roxette-ET 2E-94 GMD DOM
Mil-R-Mor Roxette EX-90 GMD DOM 30*
C Glenridge Citation Roxy EX-97 4E GMD 6*
C Norton Court Model Vee EX-90 6*
Norton Court Reflection Val VG-CAN 5*

89

Tim & Sharyn Abbott, Clark Woodmansee III
and 3 J Ranch
P.O. Box 619, Enosburg Falls, VT 05450
802.238.1142 • tim@abbottcows.com

FIVE #1 IVF EMBRYOS

•(3) #1 IVF embryos from sexed semen
S: Siemers DB Hoa-P-ET
•(2) #1 IVF embryos from sexed semen
*S: Siemers Wolf Hulu 37006-ET *RC*
Domestic only • Stored at Trans Ova, MD

Maternal brothers to Hummer:
Duckett Pfct Has It All-ET 7HO16295
Haveitall Dropbox Hellion-ET 744HO17425
Duckett Tatoo Hendrix-ET 744HO16956
Haveitall Sidekick Image-ET 744HO17702
Duckett Max Heritage-P-ET *RC 744HO17072
Duckett Heath-ET 744HO201

S-S-I Doc Have Not 8784-ET EX-96
Res. All-American 4 Year Old 2022
Granddam of Lot 89

Siemers DB Hoa-P-ET
3250769249 *TR *PC *TE *TC *TY *TV *TL *TD
PTA +849M +65F +54P 80R 12/24
PTA +3.17T +2.84UDC +2.01FLC GTPI +2903

Siemers Wolf Hulu 37006-ET *RC
3245702863 *RC *TP *TE *TC *TY *TV *TL *TD
PTA +989M+51F +50P 82R 12/24
PTA +3.45T +2.91UDC +1.93FLC GTPI +2849

Haveitall Hanx Hummer-ET *PC
3216600251
GTPI +2724
PTA +1199M -.01% +44F +.03% +45P 80R 12/24
PTA +423NM +2.8PL 2.85SCS -.8DPR 2.2%DCE
PTA +3.66T +2.76UDC +1.32FLC 79R 12/24
*S: Siemers Hanan Hanx-P-ET *PC*

2nd through 12th Dams:
S-S-I Doc Have Not 8784-ET EX-96 DOM
GTPI +2752 +1718M +48F +57P +548NM 12/24
PTA +3.12T +2.36UDC +.98FLC A2/A2 • AB
4-05 2x 320d 35,670 3.9 1404 3.1 1095
•Res. All-American 4 Year Old 2022
Fly-Higher Jedi Havenot-ET VG-87-5Y-CAN
3-05 3x 365d 31,495 3.2 994 3.2 1000
Cookiecutter Masy Hashes VG-85 VG-MS
3-11 3x 365d 39,630 3.6 1436 3.1 1209
Cookiecutter Mom Halo-ET VG-88 EX-MS DOM
2-00 2x 365d 35,280 5.2 1819 3.7 1304
•Global Cow of the Year 2019
Cookiecutter Gld Holler-ET VG-88 DOM
2-03 2x 365d 40,730 3.5 1411 3.1 1250
•Nominated Int'l Cow of the Year 2016
Ms Kings-Rnsm Champ Haley-ET EX-90 GMD DOM
3-11 3x 365d 43,690 3.7 1625 2.9 1274
Regancrest-JDV Hanna-ET EX-90 GMD DOM
4-07 3x 365d 45,110 4.3 1922 3.0 1364
Long-Haven Rudolph Dee-ET 2E-90 GMD DOM
2-11 2x 365d 32,720 4.8 1565 3.8 1252
Regancrest Elton Disrael-ET VG-88 GMD DOM
2-04 2x 365d 33,617 4.5 1499 3.5 1169
Snow-N Denises Dellia EX-95 2E GMD DOM
7-06 2x 365d 35,610 4.0 1431 3.1 1103
Life: 2558d 180,240 3.9 7108 3.4 6065
•Global Cow of the Year 2005
Snow-N Dorys Denise EX-90 2E GMD DOM
5-09 2x 365d 33,350 3.8 1256 3.1 1038

90

Eaton Holsteins and Currie Holsteins
3039 Brewer Rd., Marietta, NY 13110-3291
315.857.8303 Aaron
aaroneaton56@gmail.com

FOUR #1 IVF EMBRYOS

•(4) #1 IVF reverse sort female embryos
Domestic only • Stored at Trans Ova, MD

Maternal sisters to Doorman Bonnie:
Fraeland Unix Buttertart-ET VG-89-3Y-CAN
3-03 3x 316d 36,237 3.6 1303 3.2 1168
•Nom. All-American Sr. 3 Year Old 2022
•Member All-American Produce & Best Three 2022
•Res. Grand Ontario Summer Sh. 2021 & 2022
•Nom. All-Canadian Sr. 2 Year Old 2021
Fraeland Black Beauty-ET EX-93-2E-CAN
•HM All-Canadian Sr. 2 Year Old 2018
•Grand Champion Lambton 2019
Fraeland Doorman Bourbon-ET EX-91-4Y-CAN
3-01 3x 365d 39,846 3.8 1512 3.4 1356
•Grand Champion Ontario Spring Discovery 2023
Fraeland Solomon Bonnie-ET EX-93-5Y-CAN
3-08 2x 365d 32,055 5.3 1702 3.7 1190

Duckett Impression Belle-ET EX-94
Dam of Lot 90

D2 Dropbox Epiphany-ET
3267547791
PTA +1066M +45F +49P 79R 12/24
PTA +3.60T +3.37UDC +1.29FLC GTPI +2779

Duckett Impression Belle-ET
3204333400 Excellent-94 EEEEE MS:95 5-05
4-01 3x 341d 30,420 3.8 1148 3.2 976"
3-02 3x 300d 26,500 4.1 1084 3.1 831
5-03 3x 155d 14,200 3.7 525 2.9 409"RIP
S: Monument Impression-ET

Full sister to Belle:
Duckett Impression Bally-ET VG-88
•1st Jr. 2 & Res. Int. Ch., Mideast Spring Nat'l '21

2nd through 5th Dams:
Fraeland Doorman Bonnie EX-94 2E 2*
4-00 2x 360d 27,330 4.8 1305 3.5 962
Life: 1387d 105,500 4.6 4813 3.4 3599
•Nom. All-American Jr. 3 Year Old 2019
•All-National Jr. 3 Year Old 2019
•HM All-American Jr. 2 Year Old 2018
•Res. Grand Champion Midwest Spring Nat'l 2018
•HM All-Canadian Junior Calf 2016
Fraeland Goldwyn Bonnie EX-95-3E-CAN 23*
5-03 2x 365d 35,551 5.1 1817 3.5 1237
Life: 2840d 228,563 4.8 10970 3.6 8324
•Res. Grand Champ. Dufferin & Wellington '12
•Res. All-Ontario Jr. 2 Year Old 2009
Fairvale Jed Bonnie 94-ET EX-AUS
•Grand Champion IDW 2005 & 2007
Fairvale Lincoln Bonnie 55th EX-3E-AUS

91

ALH Genetics USA Inc.
W7782 UW Hwy 12, Whitewater, WI 53190
262.473.8905 (Sunshine Genetics)
adolf@alh-genetics.nl

FIVE #1 IVF EMBRYOS

•(5) #1 IVF embryos from sexed semen
Export eligible CAN, UK, EU
Stored at Trans Ova, WI

Maternal sister to embryos:
Winright Kdoc Shewolf-ET VG-86 2y
2-00 2x 305d 27,219 4.3 1182 3.2 903"

Maternal sisters to Shaz:
Erbacres Diamond Sparkle EX-94 2E EX-MS
5-10 2x 365d 26,850 4.8 1288 3.4 910
Jacobs Lautrust Shadow-ET VG-89-3Y-CAN
2-00 2x 365d 29,290 4.5 1318 3.8 1102
•Res. Grand Ayer's Cliff 2023
Jacobs Lambda Shazam-ET VG-87-2Y-CAN (max)
1-10 2x 311d 22,690 4.4 992 3.3 756

Jacobs Delta Shaz-ET VG-85
Dam of Lots 91 - 93

Mr Budjon Superman-ET *RC
3269893847
PTA +864M +53F +36P 79R 12/24
PTA +3.25T +2.91UDC +1.30FLC GTPI +2681

Jacobs Delta Shaz-ET
CAN111576108 VG-85-3Y-CAN MS:85
2-06 2x 365d 26,526 4.5 1179 3.5 937
3-11 2x 173d 15,505 4.8 747 3.5 549"RIP
proj. 305d 22,868 4.8 1135 3.5 840
S: Mr Mogul Delta 1427-ET

Full sister to Shaz:
Jacobs Delta Shanessa-ET VG-88-4Y-CAN
1-11 3x 365d 25,681 4.3 1113 3.5 897

Maternal brother to Shaz:
Jacobs Showtime-ET *RC 94HO19826

2nd through 10th Dams:
Erbacres Snapple Shakira-ET *RC EX-97-4E 7*
4-11 2x 365d 35,567 4.8 1711 3.8 1367
Life: 6 lact. 172,766 5.0 8576 3.7 6329
•2x Supreme Champion World Dairy Expo
•Supreme Champion Royal Winter Fair 2023
•Supreme Champion Supreme Laitier 2023
•Unanimous All-American Aged Cow 2023
•All-Canadian Mature Cow 2023
•1st Aged Cow & Grand Champ. Int'l Show 2021
•Grand Champion Canadian National 2021
•Grand Champion Supreme Holstein Show 2021
•Unanimous All-American Aged Cow 2021
•All-Canadian Aged Cow 2021
Miss Apple Snapple-Red-ET EX-96 EEEEE 2E
8-01 2x 332d 46,755 4.4 2055 3.1 1470"
Life: 2160d 222,306 4.2 9257 3.4 7574"
•Nasco Type & Production Winner Int'l R&W '21
•Unanimous All-American R&W 125,000 lb.Cow '20
•Grand Champion NA Open R&W Show 2020
•Unanimous All-American R&W 4 Year Old 2017
•Unanimous All-American R&W Jr. 2 Yr Old '15
KHW Regiment Apple-Red-ET 4E-96 41* DOM
4-01 2x 365d 35,750 4.7 1682 3.7 1314
•Grand Champion International R&W Show 2011
Kamps-Hollow Altitude-ET *RC 2E-95 2* DOM
Clover-Mist Alisha-ET *RC 3E-93 GMD DOM
Clover-Mist Augy Star-ET EX-94 4E DOM
D-R-A August EX-96 4E DOM
D-R-A Ideal Precious Leader EX-90 2E
D-R-A Princess Lad Leader EX-90 3E

92

ALH Genetics USA Inc.
W7782 UW Hwy 12, Whitewater, WI 53190
262.473.8905 (Sunshine Genetics)
adolf@alh-genetics.nl

FIVE #1 IVF EMBRYOS

•(5) #1 IVF embryos from sexed semen
Export eligible CAN, UK, EU
Stored at Trans Ova, WI
S: Pen-Col Barkeep-ET

Pen-Col Barkeep-ET
3242815804 *TR *TP *TM *TE *TC *TY *TV *TL
PTA +1595M +145F +75P 79R 12/24
PTA +2.08T +2.15UDC +.64FLC GTPI +3308

OCD Trooper Sheepster-ET
3236792832 *TR *TP *TE *TC *TY *TV *TL *TD
PTA +1645M +139F +86P 83R 12/24
PTA +1.52T +1.15UDC +1.20FLC GTPI +3280

Erbacres Snapple Shakira-ET *RC EX-97 4E
2x Supreme Champion World Dairy Expo
Granddam of Lots 91 - 93

2nd through 10th Dams:
Erbacres Snapple Shakira-ET *RC EX-97-4E 7*
4-11 2x 365d 35,567 4.8 1711 3.8 1367
Life: 6 lact. 172,766 5.0 8576 3.7 6329
•2x Supreme Champion World Dairy Expo
•Supreme Champion Royal Winter Fair 2023
Miss Apple Snapple-Red-ET EX-96 EEEEE 2E
8-01 2x 332d 46,755 4.4 2055 3.1 1470"
Life: 2160d 222,306 4.2 9257 3.4 7574"
•3x Unanimous All-American R&W
KHW Regiment Apple-Red-ET 4E-96 42* DOM
•Grand Champion International R&W Show 2011
Kamps-Hollow Altitude-ET *RC 2E-95 2* DOM
Clover-Mist Alisha-ET *RC 3E-93 GMD DOM
Clover-Mist Augy Star-ET EX-94 4E DOM
D-R-A August EX-96 4E DOM
Next 2 dams EX

93

FIVE #1 IVF EMBRYOS

•(5) #1 IVF embryos from sexed semen
Export eligible CAN, UK, EU
Stored at Trans Ova, WI
S: OCD Trooper Sheepster-ET

Jacobs Delta Shaz-ET
CAN111576108 VG-85-3Y-CAN MS:85
2-06 2x 365d 26,526 4.5 1179 3.5 937
3-11 2x 173d 15,505 4.8 747 3.5 549"RIP
proj. 305d 22,868 4.8 1135 3.5 840
S: Mr Mogul Delta 1427-ET

Full sister to Shaz:
Jacobs Delta Shanessa-ET VG-88-4Y-CAN
1-11 3x 365d 25,681 4.3 1113 3.5 897

Maternal brother to Shaz:
Jacobs Showtime-ET *RC 94HO19826

94

Klinedell Farms LLC
610 S. Ramona Rd.
Myerstown, PA 17067
717.644.1306 • j.kline44@yahoo.com

FIVE #1 IVF EMBRYOS

•(5) #1 IVF embryos from sexed semen
Domestic only • Stored at Trans Ova, MD

Robella Major
CAN14104450 *TC *TV *TL*TY *TD
PTA +894M +35F +23P 82R 12/24
PTA +3.12T +2.42UDC +.71FLC GTPI +2279

Oakfield Goldwyn Daisy-ET
3134444794 Excellent-94 EEEEE 2E *TR
4-05 2x 365d 42,090 3.3 1388 3.1 1319
3-03 2x 311d 32,540 3.5 1146 3.2 1037
Life: 1124d 106,400 3.6 3784 3.2 3396
•HM Jr. All-PA 5 Year Old 2022
•2nd 5 Year Old Mideast Spring National 2022
•HM Sr. Champion Central PA Champ. Jr. Sh. '22
•1st Sr. 2 Year Old WNY Spring Preview 2019
•4th Sr. 3 Year Old New York State Show 2020
•6th Sr. 3 Year Old North American Open 2020
•Member All-American Produce of Dam 2020
•Member All-American Best 3 Females 2020
S: Braedale Goldwyn

Maternal sisters to Daisy:
Oakfield GC Darby-ET EX-95-5Y-CAN (MS:95)
5-01 2x 365d 40,082 3.7 1499 3.1 1230
•Res. All-American Aged Cow 2020
•Res. Grand Champion NA Open Hol. Show 2020
•Member All-American Produce of Dam 2020
•Unanimous All-American 5 Year Old 2019
• Res. Grand Champion International Show 2019
Oakfield Archrival Dina-ET EX-92 EX-MS
•1st Sr. 2 Year Old Northeast Spring Nat'l 2019

Oakfield Goldwyn Daisy-ET EX-94 2E
Member All-American Produce & Best Three 2020
Dam of Lot 94

2nd through 6th Dams:
Woodlawn Dundee Daphne-ET EX-91 EEEEE
2-03 3x 360d 23,270 3.4 793 3.1 712
•HM All-New York Sr. 2 Year Old 2012
Woodlawn Durham Dolly-ET EX-92
5-04 2x 365d 33,680 4.1 1364 3.3 1111
Life: 1626d 119,530 4.0 4829 3.4 4046
Woodlawn Juror Daisy EX-93 3E DOM
6-06 2x 305d 37,060 3.8 1407 3.1 1146
Life: 2434d 220,760 4.0 8927 3.2 7011
Gorecroft W Victor Doll EX-90 EX-MS
6-02 2x 305d 28,720 3.7 1058 3.1 880
2-03 2x 365d 30,660 3.4 1045 3.1 955
Life: 1625d 133,400 3.5 4636 3.0 3962
C Gorecroft Dolly EX-90 GMD
8-11 2x 365d 42,500 4.3 1813 2.7 1131
Life: 1992d 184,380 3.8 6994 2.8 5152

Oakfield GC Darby-ET EX-95
Unanimous All-American 5 Year Old 2019
Maternal Sister to Dam of Lot 94

95

ALH Genetics USA Inc.
W7782 UW Hwy 12, Whitewater, WI 53190
262.473.8905 (Sunshine Genetics)
adolf@alh-genetics.nl

FOUR #1 IVF EMBRYOS

•(4) #1 IVF embryos from sexed semen
Export eligible CAN, UK, EU
Stored at Sunshine Genetics, WI

Maternal sisters to Adore:
Hilrose Alttude Audi-Red-ET EX-92
•HM Jr. All-American R&W 4 Year Old 2024
•Grand Champion District 10 Show 2023
•1st Jr. 2 Midwest Spring National R&W 2022
•HM Int. Champ. Midwest Spring Nat'l R&W 2022
•HM All-American R&W Spring Calf 2020
Hilrose Alttude Aero-Red-ET EX-90 EX-MS
•Res. Jr. All-American R&W Spring Calf 2020
•Nom. All-American R&W Spring Yrlg. 2021
Hilrose Redlite Amy-Red-ET VG-85 VG-MS
2-00 2x 365d 23,440 4.7 1108 3.3 776
•Res. All-American R&W Spring Calf 2021
•Unanimous Jr. All-American R&W Spring Calf 2021
Hilrose Redlite Aria-Red-ET VG-86
•Nom. All-American R&W Spring Yearling 2022

Hilrose Shwtme Adore-Red-ET
Dam of Lot 95

Hilrose Advent Anna-Red-ET EX-95 4E
2x Res. All-American R&W
Granddam of Lot 95

Farnear Audacious-Red
3267488903 *TP *TE *TC *TY *TV *TL *TD
PTA +701M +20F +21P 80R 12/24
PTA +3.05T +2.84UDC +1.47FLC GTPI +2371

Hilrose Shwtme Adore-Red-ET
3281425795
•due August, 2025
*S: Jacobs Showtime-ET *RC*

Maternal sisters to Adore:
Hilrose Avalnch Addy-Red-ET EX-92 GPTA
4-07 2x 365d 31,460 4.5 1405 3.4 1067
•HM All-American R&W Milking Yearling 2020
Hilrose Avalnch Adel-Red-ET EX-91 EX-MS
3-06 2x 365d 45,110 4.1 1844 3.3 1489
•Res. All-American R&W Milking Yearling 2020

2nd through 11th Dams:
Hilrose Advent Anna-Red-ET EX-95 4E GMD
7-02 2x 365d 47,040 5.2 2456 3.3 1579
Life: 3482d 362,320 4.8 17452 3.3 12033
•Wisconsin Cow of the Year 2018
•Nasco Int'l Type & Production Winner 2018
•Res. All-American R&W 2016 & 2017
Hilrose Rubens Ashlyn *RC EX-91 GMD
Wilstar Derry Alissa-ET *RC EX-91 2E GMD
Wilstar-RS Ldr Angel-Red-ET EX-91 2E GMD
Dreamstreet Enhancer Alicia 3E-94 GMD DOM
Dreamstreet Triple Ali-Red-ET EX-90
Cha-Liz R Maple B Ann EX-91 2E
Cha-Liz F Mini Ann B EX-92 3E
Cha-Liz P V Ann Adeu B EX-92 2E
Wenron Adeu Ann Champion B EX-91 3E GMD

96

Lamoreaux Land & Cattle LLC
Jason Lamoreaux
11628 Old Belding Rd NE, Belding, MI 48809
616.822.0101 • jason@lamfundraising.com

FOUR #1 IVF EMBRYOS

•(4) #1 IVF embryos from sexed semen
Domestic only • Stored at Trans Ova, WI

Milksource Sephora-Red EX-92
HM All-American R&W Jr. 3 Year Old 2023
Granddam of Lot 96

Farnear Audacious-Red
3267488903 *TP *TE *TC *TY *TV *TL *TD
PTA +701M +20F +21P 80R 12/24
PTA +3.05T +2.84UDC +1.47FLC GTPI +2371

Ms Alliance Savannah-Red-ET
3263452335
S: Blondin Cheerful-Red

Maternal sisters to Savannah:
Sephoras Altud Sadie-Red
•2nd Winter Calf All-American R&W Show 2023
Ms Lambda Spritzer-ET *RC
•1st Spring Calf VA Summer Show 2023
•2nd Spring Calf MD State Fair 2023
•3rd Spring Calf Eastern National 2023

2nd through 10th Dams:
Milksource Sephora-Red EX-92 EEEEE
3-02 2x 365d 33,840 3.9 1317 4.2 1053
•HM All-American R&W Jr. 3 Year Old 2023
•3rd Jr. 3 Year Old International R&W Show 2023
•HM Grand Ch. Midwest Spring Nat'l R&W 2024
•Due back for 2025 show season
Miss Apple Snapple-Red-ET EX-96 EEEEE 2E
8-01 2x 332d 46,755 4.4 2055 3.1 1470"
Life: 2160d 222,306 4.2 9257 3.4 7574"
•Unanimous All-American R&W 125,000 lb. Cow '20
•Res. All-American R&W 125,000 lb. Cow 2019
•Unanimous All-American R&W 4 Year Old 2017
•Res. All-Canadian R&W Senior Cow 2017
•Res. All-American R&W Jr. 3 Year Old 2016
•Unanimous All-American R&W Jr. 2 Yr Old 2015
KHW Regiment Apple-Red-ET 4E-96 42* DOM
4-01 2x 365d 35,750 4.7 1682 3.7 1314
•Unanimous All-American R&W 125,000 lb. Cow 2013
•Res. Grand Champ. International R&W Sh. 2013
•Grand Champion International R&W Show 2011
•Unanimous All-American R&W Aged Cow 2011
•Unanimous All-American Jr. 2 Year Old 2006
Kamps-Hollow Altitude-ET *RC 2E-95 2* DOM
4-01 2x 365d 35,750 4.7 1682 3.7 1314
•Grand Champion International R&W Show 2011
Clover-Mist Alisha-ET *RC 3E-93 GMD DOM
Clover-Mist Augy Star-ET EX-94 4E DOM
D-R-A August EX-96 4E DOM
D-R-A Ideal Precious Leader EX-90 2E
D-R-A Princess Lad Leader EX-90 3E

97

ALH Genetics USA Inc.
W7782 UW Hwy 12, Whitewater, WI 53190
262.473.8905 (Sunshine Genetics)
adolf@alh-genetics.nl

EIGHT IVF EMBRYOS

•(6) #1 and (2) #2 IVF embryos from sexed semen
Domestic only • Stored at Scenic Hill, Bloomer, WI

Maternal sister to embryos:
Mayerlane-TE Darkana-Red-ET VG-85 VG-MS
2-00 3x 358d 31,640 3.5 1112 3.2 992

Maternal sister to embryos in Germany:
Wiesenfeld Desire-Red EX-94

Milksource D Devils-Red-ET EX-90 2E
Dam of Lot 97

Stgen Doral-Red-ET
3146619138 *TE *TC *TY *TV *TL
PTA +1419M +13F +44P 96R 12/24
PTA +2.59T +2.15UDC +.61FLC GTPI +2373

Milksource D Devils-Red-ET
70721200 Excellent-90 EEEVE 2E
GPTA +2.11T +1.37UDC +1.13FLC A1/A2 • AA
2-06 3x 365d 35,020 4.0 1411 3.4 1191
4-00 3x 333d 32,480 4.1 1343 3.7 1215
7-11 3x 305d 28,660 4.4 1263 3.1 896
Life: 1271d 113,960 4.2 4824 3.5 3953
*S: Scientific Destry-ET *RC*

2nd through 7th Dams:
Budjon-Nitzy Destiny-Red-ET EX-94 2E
4-03 2x 365d 36,080 3.3 1202 3.1 1124
6-02 2x 324d 33,470 3.8 1262 2.9 956
Life: 1596d 155,110 3.6 5616 3.2 4762
•Nom. All-American R&W Production Cow 2013
•All-American R&W 4 Year Old 2011
•Res. All-Canadian R&W Junior Cow 2011
•All-American R&W Jr. 3 Year Old 2010
•HHM All-American R&W Jr. 2 Year Old 2009
Budjon Redmarker Desire *RC EX-96 4E GMD
5-03 2x 365d 47,540 4.2 1998 2.9 1394
Life: 2637d 255,630 4.0 10213 2.8 7204
•All-Wisconsin 125,000 lb. Cow 2010
•Reserve All-American 125,000 lb. Cow 2007
•1st 125,000 lb. Cow, Int'l Holstein Show 2007
•Unanimous All-American 5 Year Old 2005
•Grand Champion Int'l Holstein Show 2005
•HM All-American 4 Year Old 2004
Triple-A Danee EX-92 3E EEEEE
8-02 2x 312d 34,210 4.1 1392 3.1 1052
•All-American Produce of Dam 2007
Triple-A Linc Fancy EX-90 2E
7-06 2x 365d 23,120 4.4 1025 3.3 758
C Lessia Warden Pre Foxie EX-90
Lessia Pre Foxie VG-85-2Y-CAN *1

98

ALH Genetics USA Inc.
W7782 UW Hwy 12, Whitewater, WI 53190
262.473.8905 (Sunshine Genetics)
adolf@alh-genetics.nl

THIRTEEN IVF EMBRYOS

•(11) #1 and 2 #2 IVF embryos from sexed semen
Domestic only • Stored at Scenic Hill, Bloomer, WI

•Last embryos from Aubrylanna!

Maternal sisters to Aubrlyanna-ET:
Miss Apple Snapple-Red-ET EX-96 EEEEE 2E
8-01 2x 332d 46,755 4.4 2055 3.1 1470"
•3x Unanimous All-American R&W
Miss Apple Aria-Red-ET EX-95 2E
6-00 2x 365d 41,490 3.8 1562 3.4 1426
Ms Apple All In-ET *RC EX-95 3E
9-06 2x 365d 41,600 4.0 1649 3.0 1241

Apple-Pts Aubrlyanna-ET *RC VG-85
Dam of Lot 98

Stgen Doral-Red-ET
3146619138 *TE *TC *TY *TV *TL
PTA +1419M +13F +44P 96R 12/24
PTA +2.59T +2.15UDC +.61FLC GTPI +2373

Apple-Pts Aubrlyanna-ET *RC
3147207041 Very Good-85 3-01
GPTA +2.93T +1.77UDC +2.34FLC A1/A1 • AB
3-08 2x 365d 28,380 4.7 1342 3.8 1076
2-08 3x 321d 28,410 4.2 1202 3.5 981
•Apple's highest GTPI daughter
S: Woodcrest King Doc

2nd through 8th Dams:
KHW Regiment Apple-Red-ET 4E-96 42* DOM
4-01 2x 365d 35,750 4.7 1682 3.7 1314
•Unanimous All-American R&W 125,000 lb. Cow 2013
•Grand Champion International R&W Show 2011
•Unanimous All-American R&W Aged Cow 2011
•World Champion R&W Cow Hol Int'l 2010
•Unanimous All-American Jr. 2 Year Old 2006
Kamps-Hollow Altitude-ET *RC 2E-95 2* DOM
7-00 2x 365d 39,690 4.7 1849 3.5 1385
Life: 1844d 144,460 4.4 6295 3.7 5288
•Unanimous AA R&W Produce of Dam 2014
Clover-Mist Alisha-ET *RC 3E-93 GMD DOM
5-03 3x 365d 34,670 4.8 1654 3.5 1220
Life: 2999d 226,470 4.7 10659 3.6 8149
Clover-Mist Augy Star-ET EX-94 4E DOM
7-10 2x 365d 43,140 5.0 2136 3.1 1339
Life: 2274d 196,240 4.8 9349 3.3 6458
D-R-A August EX-96 4E DOM
8-05 3x 365d 27,460 4.3 1187 3.2 871
Life: 3433d 190,200 4.4 8281 3.5 4818
•Nominated All-American Aged Cow 1986
•All-Wisconsin Aged Cow 1987
D-R-A Ideal Precious Leader EX-90 2E
7-06 2x 358d 20,090 3.9 787 3.4 675
Life: 2456d 133,250 4.0 5308
D-R-A Princess Lad Leader EX-90 3E
9-05 2x 305d 19,160 4.2 809

99

Kings-Ransom Farm LLC
311 King Rd.
Schuylerville, NY 12871-2013
518.588.0015 • john.king@kingbrothersdairy.com
518.791.2876 Jeff

FIVE #1 IVF EMBRYOS

•(5) #1 IVF embryos from sexed semen
Export eligible CAN, UK • Stored at Boviteq, NY
S: Robella Major

100

FIVE #1 IVF EMBRYOS

•(5) #1 IVF embryos from sexed semen
Export eligible CAN, UK • Stored at Boviteq, NY
*S: Mr Budjon Superman-ET *RC*

Kings-Ransom Tato Celina-ET EX-94
Dam of Lots 99 & 100

Robella Major
CAN14104450 *TC *TV *TL*TY *TD
PTA +894M +35F +23P 82R 12/24
PTA +3.12T +2.42UDC +.71FLC GTPI +2279

Mr Budjon Superman-ET *RC
3269893847
PTA +864M +53F +36P 79R 12/24
PTA +3.25T +2.91UDC +1.30FLC GTPI +2681

Kings-Ransom Tato Celina-ET
3210256796 Excellent-94 EEEEE 4-07
GPTA +3.24T +2.70UDC +1.68FLC A1/A2 • BE
2-09 3x 365d 36,800 3.5 1281 3.2 1172
1-09 3x 309d 22,470 3.5 789 3.2 712
4-02 3x 203d 20,240 3.8 767 3.3 674"RIP
•One of 8 maternal sisters scored EX-94 or higher!
S: Duckett Crush Tatoo-ET

2nd through 12th Dams:
Kings-Ransom MG Cleavage-ET EX-95 DOM
2-11 3x 365d 38,240 4.8 1838 3.5 1336
Life: 1490d 134,610 4.8 6501 3.4 4627
•All-American Produce of Dam 2021
Golden-Oaks Gwyn Classy-ET EX-92
3-05 3x 365d 37,110 4.0 1498 3.3 1211
•1st 4 Year Old NY Spring Jr. Show 2014
Golden-Oaks Champ Rae-ET EX-93 3E
6-04 3x 365d 41,590 4.1 1714 3.0 1240
Scientific Beauty Rae-ET *RC EX-90 DOM
4-03 2x 365d 33,710 4.7 1595 3.5 1179
Scientific Jubilant Rae-ET *RC EX-90 DOM
5-11 2x 365d 38,880 4.1 1608 3.6 1403
Hanoverhill Tony Rae EX-96 3E GMD DOM 5*
6-11 2x 365d 40,220 4.1 1661 3.3 1331
•HM All-American Jr. 2 Year Old 1988
C Hanoverhill TT Roxette-ET 2E-94 GMD DOM
10-0 3x 365d 35,040 4.3 1519 3.0 1063
Mil-R-Mor Roxette EX-90 GMD DOM 30*
7-01 2x 365d 24,530 4.7 1153
C Glenridge Citation Roxy EX-97 4E GMD 6*
10-1 2x 365d 25,280 4.2 1061
Life: 3620d 209,784 4.5 9471
•Queen of the Breed I & II
C Norton Court Model Vee EX-90 6*
Life: 4183d 218,629 3.9 8581
•All-American Produce of Dam 1977-78-79
Norton Court Reflection Val VG-CAN 5*
Life: 14 lact. 249,583 3.7 9295

101

Kings-Ransom Farm LLC
311 King Rd.
Schuylerville, NY 12871-2013
518.588.0015 • john.king@kingbrothersdairy.com
518.791.2876 Jeff

FIVE #1 IVF EMBRYOS

•(5) #1 IVF embryos from sexed semen
Export eligible CAN, UK • Stored at Boviteq, NY
S: Robella Major

102

FOUR #1 IVF EMBRYOS

•(4) #1 IVF embryos from sexed semen
Export eligible CAN, UK • Stored at Boviteq, NY
*S: Mr Budjon Superman-ET *RC*

Maternal sister to embryos:
Kings-Ransom BE Craveit
•2nd Spring Calf NY State Junior Show 2024
•3rd Spring Calf NY State Show 2024

Kings-Ransom Hns Canabis-ET EX-92
Dam of Lots 101 & 102

Kings-Ransom BE Craveit
Maternal Sister to Lots 101 & 102

Robella Major
CAN14104450 *TC *TV *TL*TY *TD
PTA +894M +35F +23P 82R 12/24
PTA +3.12T +2.42UDC +.71FLC GTPI +2279

Mr Budjon Superman-ET *RC
3269893847
PTA +864M +53F +36P 79R 12/24
PTA +3.25T +2.91UDC +1.30FLC GTPI +2681

Kings-Ransom Hns Canabis-ET
3217449497 Excellent-92 EEEEE 3-08
GTPI +2754 -77M +.27% +66F +.13% +31P
PTA +546NM +2.5PL 3.00SCS -1.0DPR 2.0%DCE
PTA +3.51T +2.80UDC +1.64FLC A2/A2 • BB
3-00 3x 289d 31,660 4.8 1517 3.4 1083"RIP
2-00 3x 292d 23,490 4.7 1107 3.4 798
S: Siemers Exc Hanans 31753-ET

2nd through 13th Dams:
Kings-Ransom Delta Cups-ET EX-90 EX-MS
3-09 3x 365d 36,100 4.5 1609 3.5 1246
Kings-Ransom Montry Cans-ET EX-95 MS:97
3-07 2x 352d 34,470 4.4 1529 3.2 1101
•Nom. Jr. All-American 4 Year Old 2020
•Res. Jr. All-American 5 Year Old 2021
•Member Nom. AA Sr. Best Three 2022
Kings-Ransom MG Cleavage-ET EX-95 DOM
Golden-Oaks Gwyn Classy-ET EX-92
Golden-Oaks Champ Rae-ET EX-93 3E
Scientific Beauty Rae-ET *RC EX-90 DOM
Scientific Jubilant Rae-ET *RC EX-90 DOM
Hanoverhill Tony Rae EX-96 3E GMD DOM 5*
C Hanoverhill TT Roxette-ET 2E-94 GMD DOM
Mil-R-Mor Roxette EX-90 GMD DOM 30*
C Glenridge Citation Roxy EX-97 4E GMD 6*
C Norton Court Model Vee EX-90 6*

103

Kings-Ransom Farm LLC
311 King Rd.
Schuylerville, NY 12871-2013
518.588.0015 • john.king@kingbrothersdairy.com
518.791.2876 Jeff

FOUR #1 IVF EMBRYOS

•(4) #1 IVF embryos from sexed semen
Domestic only • Stored at Trans Ova, MD

Maternal brother to Dice:
Mr Danielle Devour-ET *RC 14HO7802

Maternal sisters to Dice:
Ms Danielle Dana-ET *RC EX-94 2E
6-06 2x 360d 33,960 4.0 1350 3.2 1096
She-Ken Apple Dumple-Red-ET EX-94 3E
7-10 3x 305d 40,080 4.4 1783 3.3 1304

Ms Kings-Ransom Dice-Red-ET EX-91
Nom. All-American R&W Sr. 2 Year Old 2024
Dam of Lot 103

Siemers Hulu Paldwyn-ET *RC
3267430053 *RC *TP *TM *TE *TC *TY *TV *TL
PTA +752M +64F +43P 81R 12/24
PTA +3.75T +3.70UDC +1.87FLC GTPI +2997

Ms Kings-Ransom Dice-Red-ET
3234746148 Excellent-91 EEEVE 3-06
GPTA +3.64T +3.41UDC +1.94FLC 84R 12/24
2-11 2x 193d 23,092 4.0 923 3.2 749"RIP
•Nom. All-American R&W Sr. 2 Year Old 2024
•1st Sr. 2 Yr Old Mideast Fall National R&W 2024
•S: Farnear Altitude-Red-ET

2nd through 10th Dams:
Ms D Apple Danielle-Red-ET EX-95 2E
6-05 2x 365d 35,150 4.8 1700 3.2 1113
Life: 1596d 133,210 4.3 5728 3.3 4432
•Nom. All-American R&W 4 Year Old 2015
•Grand Champion All-Am. R&W Show 2014 & 2015
•Grand Champion New York Spring R&W 2015
•HM All-American R&W Sr. 3 Year Old 2014
•Nasco Type & Production Winner 2014
Ms Delicious Apple-Red-ET EX-94 2E
7-02 2x 365d 46,510 4.0 1844 3.1 1424
Life: 1732d 177,970 3.9 6948 3.2 5632
•Reserve All-American 125,000 lb. Cow 2015
•Reserve All-American R&W Aged Cow 2014
•Red Impact Cow of the Year 2019
KHW Regiment Apple-Red-ET 4E-96 42* DOM
4-01 2x 365d 35,750 4.7 1682 3.7 1314
•Unanimous AA R&W 125,000 lb. Cow 2013
•Grand Champion International R&W Show 2011
•Unanimous All-American R&W Aged Cow 2011
•World Champion R&W Cow Hol Int'l 2010
•Unanimous All-American Jr. 2 Year Old 2006
Kamps-Hollow Altitude-ET *RC 2E-95 2* DOM
7-00 2x 365d 39,690 4.7 1849 3.5 1385
Life: 1844d 144,460 4.4 6295 3.7 5288
•Unanimous All-Amer. R&W Prod. of Dam 2014
Clover-Mist Alisha-ET *RC EX-93 3E DOM
Clover-Mist Augy Star-ET EX-94 4E DOM
D-R-A August EX-96 4E DOM
D-R-A Ideal Precious Leader EX-90 2E
D-R-A Princess Lad Leader EX-90 3E

104

Kings-Ransom Farm LLC
311 King Rd.
Schuylerville, NY 12871-2013
518.588.0015 • john.king@kingbrothersdairy.com
518.791.2876 Jeff

FOUR #1 IVF EMBRYOS

•(4) #1 IVF embryos from sexed semen
Domestic only • Stored at Boviteq, NY

Kings-Ransom Sgmn Fever-Red EX-93
2nd Sr. 3 Year Old NY Spring R&W Show 2024
Dam of Lot 105

Kings-Ransom Sgmn Fever-Red EX-93
Dam of Lot 104

AOT Heatwave-Red
3208400852 *TC *TY *TV *TL *TD
PTA +906M +54F +30P 82R 12/24
PTA +2.46T +1.79UDC +.98FLC GTPI +2717

Kings-Ransom Sgmn Fever-Red
3217449242 Excellent-93 EEVVE 4-06 *RC
GTPI +2517 A1/A1 • BE
PTA +1097M +.04% +54F -.04% +25P 84R 12/24
PTA +487NM +3.6PL 2.66SCS -1.6DPR 2.2%DCE
PTA +1.88T +1.08UDC +.65FLC 84R 12/24
2-00 3x 258d 22,910 4.0 924 2.9 674
2-11 3x 340d 29,600 3.0 885 3.1 919
4-00 2x 158d 17,709 3.8 676 3.0 540"RIP
•2nd Sr. 3 Year Old NY Spring R&W Show 2024
•2nd 4 Yr Old & Res. Senior Champion, NY Spring R&W Show 2025
S: Westcoast Swingman-Red-ET

2nd through 12th Dams:
Kings-Ransom Salv Fiona-ET *RC EX-94 2E
5-06 3x 356d 42,110 4.4 1871 3.2 1364
Life: 1719d 189,530 4.4 8245 3.1 5923
Kingemerling Bstfl Flamous VG-87 VG-MS
3-04 3x 289d 26,430 5.1 1361 3.3 871
Kingemerling Bob Flicker VG-87 VG-MS
5-01 3x 299d 31,640 4.9 1555 3.4 1065
Life: 1605d 147,730 4.4 6528 3.4 5079
King-Emer Planet Faithy-ET VG-85 DOM
4-04 3x 365d 32,530 4.4 1420 3.4 1102
Life: 1816d 168,670 4.0 6703 3.1 5309
Honeycrest Shottle Faith-ET EX-91 DOM
2-06 3x 365d 38,220 4.4 1680 2.9 1107
Honeycrest Flower Girl-ET VG-85 GMD
2-01 2x 365d 39,910 3.7 1483 2.7 1067
Honeycrest Maryi Twilite-ET VG-86 GMD
1-11 2x 365d 39,910 3.7 1483 2.7 1067
Honeycrest Aerostar Mary-ET 2E-90 GMD DOM
5-05 2x 365d 47,470 3.7 1766 2.9 1396
Life: 1793d 150,600 3.7 5626 3.2 4819
Honeycrest Blackstar Kathryn EX-90 GMD DOM
5-00 2x 365d 27,440 4.1 1114 3.3 897
Honeycrest Mars Kathleena VG-88 EX-MS DOM
4-06 2x 365d 27,460 3.7 1004 3.4 925
Honeycrest Bell Kathleen EX-90 EX-MS
9-02 2x 364d 30,070 3.7 1119 3.0 901

105

3 Units Conventional Semen

Stantons Alligator-ET 200HO10593

EU Qualified • Stored at Boviteq

Kings-Ransom Farm LLC
311 King Rd., Schuylerville, NY 12871-2013
518.588.0015 • john.king@kingbrothersdairy.com
518.791.2876 Jeff

106

10 Units Conventional Semen

Regancrest Elton Durham-ET

7HO5157 Stored at Kings-Ransom

Kings-Ransom Farm LLC
311 King Rd.,Schuylerville, NY 12871-2013
518.588.0015 • john.king@kingbrothersdairy.com
518.791.2876 Jeff

107

7 total units - All stored at Trans Ova, MD
All EU Qualified

(1) Stantons Alligator-ET 200HO10593

(3) Blondin Alpha-ET *RC 799HO52

(3) MB-Luckylady Eye Candy-ET 7HO16104

Borderview Genetics
Tim & Sharyn Abbott
P.O. Box 619, Enosburg Falls, VT 05450
802.238.1142 • tim@abbottcows.com

Notes

HOLSTEIN ASSOCIATION TERMS AND CONDITIONS FOR PUBLIC SALES

EFFECTIVE MARCH 2, 1996 - Amended October 1, 1997, June 28, 2000, June 23, 2002, March 26, 2010 and March 24, 2016

TERMS: The terms of the sale are cash unless arrangements are made prior to the sale or are printed in the sale catalog. Only when the above conditions are met will the buyer be entitled to the warranties listed below. In no case will animals be released unless settlement is made with the clerk of the sale.

RESPONSIBILITY: The seller, buyer, and manager of this sale are obligated to comply with the provisions of these terms and conditions.

EXPORT SALES: Buyer assumes all responsibility for health tests required by the importing country.

BIDS: The highest bidder is the buyer. Bidding parties or their agents are responsible for all bids placed. Every animal or lot presented for bidding is pledged to absolute sale. In case of dispute, the animal or lot will again be put up for advance bids, and if there is no advance bid, the animal or lot will be sold to the person the auctioneer accepted the last bid from. In case two or more claim the bid, the auctioneer will indicate the party whose bid he recognized. Other claimants will be given an opportunity to increase the bid and bidding will be restricted to the two or more claimants.

BY-BIDDING: Bidding directly or indirectly by the sole owner of any animal or lot is prohibited unless the intention to bid is disclosed specific to each animal in the catalog and announced when the animal enters the ring. Bidding by any member of a partnership, syndicate, or other entity having an ownership interest in an animal or lot is permitted.

TRANSFER OF OWNERSHIP: For all Registered Holsteins℠, the transfer of ownership to the buyer will be recorded on the records of Holstein Association USA and a certificate of registration showing that transfer of ownership will be provided to the buyer free of charge. For embryos, the transfer of ownership to the buyer will be recorded on the records of Holstein Association USA free of charge to the buyer.

RISK: All animals located at sale site are at the purchaser's risk as soon as struck off, but will be cared for free of charge for a maximum of 24 hours following the end of the sale.

WARRANTIES:

1) Each consignor warrants clear title to the animal or lot, and the right to sell same.

2) To the best of the seller's knowledge, each animal is sound and healthy in every respect and embryos have been recovered, processed, frozen, transferred and graded in keeping with IETS recommendations unless otherwise noted in the catalog or announced from the auction stand. Every precaution will be taken to represent the physical condition of each lot exactly as is known. Examination of all purchases should be made immediately after the purchase and before the close of the sale, and if found not to be as represented, complaint must be reported to the sale management before the close of the sale. In the event no complaint is filed, it is understood that the buyer assumes full ownership in the case of animals at sale site together with all risks, after which no representations of the seller can be challenged through the sale management. Heifers that never calved are in no way guaranteed as to the condition of their udders following calving. The sex of an embryo or fetus is in no way guaranteed.

3) **Breeding Warranty**

The seller guarantees all animals to be breeders, but not beyond the purchase price, with the following understanding:

a. Males - Should any bull after reaching the age of fourteen months fail to prove a breeder after being used for two months on cows or heifers known to be breeders, the matter shall be reported in writing to the seller within three months of the sale date. The report must include the animal's examination record, a written statement of treatment, and a statement of the animals' inability to breed, by a licensed veterinarian. The seller has the option to refund the purchase price or make other settlement that is satisfactory to the buyer. In either case the rights of ownership of the animal return to the seller. The seller makes no guarantees with respect to the ability to freeze semen.

b. Females - All females are guaranteed to be breeders with the exception of:

1. Cows over 7 years of age when sold;
2. Cows and/or heifers carrying a pregnancy that is the result of an embryo transfer.

Report of a non-breeder must occur in writing within 3 months of the date of sale or before the animal reaches 21 months of age and must be submitted to the seller. The report must include the animal's examination record, a written statement of treatment, and a statement of the animals' inability to breed, by a licensed veterinarian. The seller has the option to refund the purchase price or make other settlement that is satisfactory to the buyer. In either case the rights of ownership of the animal return to the seller.

Females bred when sold and pronounced in calf are presumed to be pregnant but pregnancy is not guaranteed unless so announced. The seller makes no warranty that pregnant cows will deliver calves or that they will carry calves full term.

c. If, after the sale, embryos or oocytes are recovered from a female or an attempt is made to superovulate her, this negates the breeding warranty unless there is a separate written agreement between buyer and seller.

SHIPPING: Assistance will be given in arranging shipping of the animals after the sale. All costs, risks and responsibility will be borne by the purchaser.

PEDIGREE INFORMATION: All production, classification, type and production summaries are current. Only information recorded on Holstein Association USA pedigrees is used. Any production or classification records supplied by the seller or consignor will be properly identified as provided by owner. Records in progress are identified as such.

GENOMIC INFORMATION: If genomic information on the animal or embryo is available, it must be dated and disclosed at or before the time of sale.

EMBRYO TRANSFER: All registered animals that have resulted from embryo transfer are identified with one of the following suffixes in the name: ET, ETS (from split embryo), or ETN (from nuclear transfer). If unregistered, the appropriate technology will be identified. Donor dams are identified.

HEALTH WARRANTY: The seller will provide an official health certificate to the buyer for each animal showing the results of all health tests made in preparation for this sale as required by the state where the cattle reside. Other health tests completed for this sale will be disclosed.

ERRORS: The material in this catalog has been carefully edited. If any errors or omissions are discovered, they will be announced. Such announcements take precedence over that printed in this catalog.

ACCIDENT: The sale management, the consignors, and the owner of the grounds will not be responsible in any case for the condition of the grounds or the behavior of the animals and disclaim any liability in the event of personal accident or property loss.

LIMITATIONS OF WARRANTIES: Warranties contained herein, unless terminated earlier, will cease upon the resale of an animal.

Catalog Index

CHOICES

Choice of Three 2 Year Olds from Kings-Ransom 40
Red-Violet W Ivanka-Red-ET 83

DONOR DAMS

Kingsway Josephine-ET 14
Sco-Lo Dice Assassin-Red-ET 39

EMBRYOS

AOT Caught You Sleeping-ET 23
AOT Doc Hooligan-ET 58
Apple-Pts Aubrlyanna-ET *RC 98
Budjon-MB Drpbx Extreme-ET 27
Cherry-Lor Dbk Robin-Red-ET 71 & 72
D2 Dropbox Peyton-ET 26
Duckett Chief Vanna 82
Duckett Doorman Victory-ET 81
Duckett Impression Belle-ET 90
Duckett Lambda Hivanna 12 & 13
Duckett Perky History-ET 67
Farnear Adler Arla *RC 69
Genosource Drop A Line-ET 25
Genosource Hide Out-ET 22
Haveitall Dropbox Hymn-ET 68
Haveitall Hanx Hummer-ET *PC 89
Hilrose Avalnch Addy-Red-ET 37 & 38
Hilrose Shwtme Adore-Red-ET 95
Hodglynn Unst Memories-Red-ET 76
Jacobs Ashton Diva 63
Jacobs Delta Shaz-ET 91, 92 & 93
Jacobs Solomon Bridal-ET 65
Jericho-Dairy Baracuda-ET *RC 32
Kings-Ransom Casp Daze-ET 48, 49 & 50
Kings-Ransom CR Dazzling 4
Kings-Ransom Crsbl Cubes-ET 9, 10 & 11
Kings-Ransom Crsh Desire-ET 5
Kings-Ransom D Climbhigh-ET 86
Kings-Ransom DB Rainbow-ET 85
Kings-Ransom DB Runaway-ET 84
Kings-Ransom DL Clammer-ET 6
Kings-Ransom DL Dynamite-ET 51 & 52
Kings-Ransom Doc Drizzlin 1
Kings-Ransom Dpbx Corona-ET 78, 79 & 80
Kings-Ransom Drpbx Creep-ET 7 & 8
Kings-Ransom Gamedy Devy-ET 17 & 18
Kings-Ransom Hanx Drdoo-ET *PC 53
Kings-Ransom Hns Canabis-ET 101 & 102
Kings-Ransom Kroy Climax-ET 87 & 88
Kings-Ransom Roztac Daz 3
Kings-Ransom Sgmn Fever-Red 104
Kings-Ransom Tato Celina-ET 99 & 100
Kings-Ransom ZSB Devious-ET 19 & 20
Kingsway Dempsey Nora 28 & 29
Kingsway Josephine-ET 15 & 16
Londondale Lyst Scarlet-Red 70
Luck-E Jordy Kricket-Red-ET 73
Macland DL On The Yoder-ET 61 & 62
Maples Awesom Cream-Red-ET 35 & 36
Milksource D Devils-Red-ET 97
Miss GS Caught A Vibe-ET 24
Ms Alliance Savannah-Red-ET 96
Ms Kings-Ransom Dice-Red-ET 103
Ms Kress-Hil Saphire-Red-ET 34
Oakfield Goldwyn Daisy-ET 94
Petitclerc Alligatr Alysone-ET 66
Pierstein Aftershock Adelle-ET 33
Pierstein Cicero Time Out-ET 30 & 31
Pleasant Nook AS Lala Loopsy 74
Royal-Vista Lambda Faith-ET 64
Sandy-Valley Cokisncream-ET 56
Sandy-Valley Empanada-ET 57
Siemers Han Hanina 35963-ET 59 & 60
Siemers Hltop Paris 34411-ET 55
Siemers LBA Hanina 28047-ET 54
T-Triple-T-TC Perplex-ET 75

LIVE ANIMALS

Genosource Hide Out-ET 21
Kings-Ransom (Celina daughter) 44
Kings-Ransom (Hivanna daughter) 47
Kings-Ransom BE Climber-ET 46
Kings-Ransom DB Cashin-ET 42
Kings-Ransom Hulu Carny-ET 45
Kings-Ransom Hulu Devine-ET 2
Kings-Ransom Hulu Dicey *RC 43
Kings-Ransom Hulu Dulu-ET 41

MINI HIGHLAND EMBRYOS

Penelope 77

SEMEN

Lot of Alligator, Alpha & Eye Candy 107
Regancrest Elton Durham-ET 106
Stantons Alligator-ET 105

Kevin Lindell, DVM MS evaluating heifer donors at Kings Ransom

Eclipse Genetics

Providing IVF, embryo collection, transfer and assisted reproductive technology services

Eclipse Centers

Haul-in services & donor boarding available at select locations.

Embryo transfer, conventional embryo collection and international embryo export services also available.

Facilities throughout the Northeast:

- Woodmansee Farm, Preston CT
- Kings Ransom, Schuylerville NY
- VT OPU Center, Whiting, VT
- Ideal Dairy, Hudson Falls, NY
- Additional locations upon request

IVF Program

Eclipse Genetics collaborates with Boviteq USA and Trans Ova Genetics to provide bovine clients in the Northeast an opportunity to utilize in vitro fertilization (IVF) technology.

Dr. Kevin Lindell and Dr. Josh Boyden offer fine-needle aspiration of oocytes (also known as ovum-pickup or OPU) for IVF.

AMERICAN EMBRYO TRANSFER ASSOCIATION CERTIFIED

Please reach out to Sarah for pricing and to enroll – eclipsegenetics@gmail.com 401.639.5175