



MILEY HOLSTEINS

March 7-8, 2025

Tag Sale

MILEY HOLSTEINS

March 7-8, 2025

Tag Sale

Cattle Viewing:

Friday, March 7, 2025 9 AM - 5 PM

Sale animals and open house:

6382 Bates Rd, West Salem, Ohio 44287

Food & drinks will be available all day

Friday, March 7, 2025 10 AM - Noon

Milk cow lots will be available to view at the main dairy:

7234 Bates Road, West Salem, Ohio 44287

To view cattle at another date or time, contact Jason Miley at (330) 466-8509

Sale Contacts

Jason Miley (330) 466-8509

Kevin Doeberiner (814) 573-6982

Delbert Yoder (216) 496-8819

Brian Garrison (614) 264-3240

Chad Griffith (513) 543-2315

Ken Janes (330) 464-4134

Jason Robinson (740) 463-1181

Kelly Epperly (937) 658-3896

Online Bidding:

- All bidding will take place on Cowbuyer.com
- You must be pre-approved to bid. Please register 24 hours prior to the close of the sale
- Sale will end with soft close at 6:00 PM Saturday, March 8
- For assistance call Aaron Ray Tompkins (336) 363-4639 or Chad Griffith (513) 543-2315



Terms of Sale:

- Any necessary health testing and paperwork, including HPPI for milk cows, will be completed as soon as possible following the sale.
- All cattle are up to date on vaccinations and will be vaccinated for shipping fever before transport
- All purchases must be paid for in full before they are transported from Miley Holstein Farms.
- Please inspect your purchases closely before taking possession of them. Once animals are transported from the farm all sales are final.
- Animals must be moved within 21 days of sale. Buyer will be charged board of \$5/day for every day past 21 days.
- Buyer is responsible for trucking expense. We will assist however possible lining up trucking.
- All lots are entered for Ohio Spring Dairy Expo.



Dam of Lots 1 & 2: Miley Windbrook Grandslam EX-91

Lot 1

Bred 12/1/2024 799H71 Robella Major
1st Fall Calf & Jr Champion 2024 Wayne County
Fair/Ohio District 7 Show

GOLDEN-OAKS MASTER-ET

840003139216917
PTA +30M +10F -3P 98%R 12/2024
PTA +3.73T +2.92UDC +1.23FLC 98%R 12/2024

MILEY WINDBROOK GRANDSLAM

72497300 EX-91 EE+EE 2E
2-03 2x 336 20450 4.5 918 3.2 658
3-03 2x 365 27080 4.3 1172 3.1 851
4-11 2x 365 29260 4.4 1283 3.1 895
6-06 2x 365 32090 4.4 1422 3.3 1051
8-00 2x 365 30500 4.5 1379 3.1 945
LIFE 2150 156700 4.5 6998 3.2 5051

Maternal sister to Giggie:

Miley Armani WB Glimpse EX-93 2E
6-6 2x 344d 26040 5.1 1323 3.0 790

MILEY MASTER GIGGLE-ET

840003281181009
09/27/2023
Fall Yearling

DYMENTHOLM MR APP AVALANCHE-TW

CAN 11957107
PTA -317M -10F -9P 99%R 12/2024
PTA +3.50T +2.60UDC +2.04FLC 99%R 12/2024

DROLIE DOORMAN MAYCY-ET

CAN 109038878 EX-90 EEV+E

GILLETTE WINDBROOK-ETS

CAN 7816429 EX 97
PTA +41M +19F +9P
PTA +1.71T +.78UDC +1.67FLC

MILEY ATWOOD BEST GAP

70130407
Died at calving

3rd through 11th dams

Miley Best Durham Glenna VG-87
5-3 2x 365d 33,070 4.1 1354 3.0 1008
Miley Durham SW Gava-ET EX-91 2E DOM
5-0 2x 365d 40,170 4.1 1660 3.3 1328
Miley Starwalker Geneva-ET EX-90 3E GMD DOM
6-3 3x 365d 40,880 3.8 1560 3.0 1230
Miley Ned Boy Nugget Golden-ET EX-90 GMD DOM
3-1 2x 365d 27,230 4.6 1266 3.4 932
Miley Nugget Rocket Gretchen EX-91 GMD DOM
4-6 2x 365d 31,060 4.2 1304 3.2 983
Miley Rocket Ivanhoe Gretel EX-90 2E GMD DOM
6-11 2x 365d 27,610 4.2 1146 3.1 852
Miley King Ivan Rex Greta EX-92 3E GMD DOM
7-2 2x 350d 21,940 4.2 921 2.9 634
Miley Coronet Rex Gladys EX-90 EX-MS
Miley Majesty Fobes Goldie VG-87



4th Dam of Lots 1 & 2 Miley Durham SW Gava EX-91 2E DOM



Maternal sister to Granddam of Lots 1 & 2 :
Miley Planet Best Glow EX-90

Lot 2

Bred 10/11/2024 to 200H10992
Walnutlawn Sidekick

VAL-BISSON DOORMAN-ET

CAN 107281711
PTA -375M +14F +13P
PTA +2.46T +1.48UDC +.70FLC

MILEY WINDBROOK GRANDSLAM

72497300 EX-91 EE+EE 2E
2-03 2x 336 20450 4.5 918 3.2 658
3-03 2x 365 27080 4.3 1172 3.1 851
4-11 2x 365 29260 4.4 1283 3.1 895
6-06 2x 365 32090 4.4 1422 3.3 1051
8-00 2x 365 30500 4.5 1379 3.1 945
LIFE 2150 156700 4.5 6998 3.2 5051

Maternal sister to Glaze:

Miley Armani WB Glimpse EX-93 2E
6-6 2x 344d 26040 5.1 1323 3.0 790

MILEY DOORMAN GLAZE-ET

840003281180996
09/11/2023
Fall Yearling

DE-SU 521 BOOKEM-ET

66636657
PTA +820M +2F +31P
PTA +.52T +.42UDC +.45FLC

VAL-BISSON SHOTTLE IMELDA-ET

CAN 106173432 EX 94

GILLETTE WINDBROOK-ETS

CAN 7816429 CAN EX 97
PTA +41M +19F +9P 99%R 12/2024
PTA +1.71T +.78UDC +1.67FLC 99%R 12/2024

MILEY ATWOOD BEST GAP

70130407
Died at calving

3rd through 11th dams

Miley Best Durham Glenna VG-87
5-3 2x 365d 33,070 4.1 1354 3.0 1008
Miley Durham SW Gava-ET EX-91 2E DOM
5-0 2x 365d 40,170 4.1 1660 3.3 1328
Miley Starwalker Geneva-ET EX-90 3E GMD
DOM
6-3 3x 365d 40,880 3.8 1560 3.0 1230
Miley Ned Boy Nugget Gilden-ET EX-90 GMD
DOM
3-1 2x 365d 27,230 4.6 1266 3.4 932
Miley Nugget Rocket Gretchen EX-91 GMD DOM
4-6 2x 365d 31,060 4.2 1304 3.2 983
Miley Rocket Ivanhoe Gretel EX-90 2E GMD DOM
6-11 2x 365d 27,610 4.2 1146 3.1 852
Miley King Ivan Rex Greta EX-92 3E GMD DOM
7-2 2x 350d 21,940 4.2 921 2.9 634
Miley Coronet Rex Gladys EX-90 EX-MS
Miley Majesty Fobes Goldie VG-87



Dam: Miley Diamondback Glide EX-94



Full sister to Glide: Miley Diamondback Glider-Red VG-88



Daughter of Glider: Miley Warrior Grande-Red-ET
Nominated All-American R&W Winter Yearling 2024

Lot 3

MILEY ALTITUDE GUEST-ET

840003289514787
09/20/2024
Fall Calf

MR LR EDG ARVIS 18196-ET

840003125201960
PTA -421M +13F +7P
PTA +1.76T +2.06UDC +1.25FLC

FARNEAR TBR ARIA ADLER-ET

72437575 EX 96 EEEEE 2E

FARNEAR ALTITUDE-RED-ET

840003128013348
PTA +249M +16F +17P
PTA +2.89T +2.51UDC +1.46FLC

MILEY DIAMONDBACK GLIDE-ET

840003150297965 EX 94 EEEEE
2-02 2X 365 28530 3.6 1013 3.0 861
3-05 2X 322 32020 3.5 1105 2.8 910
4-05 2X 365 33560 3.8 1261 2.8 954
LIFE 1175 100690 3.6 3645 2.9 2940

Sisters to Glide:

Miley Redburst Glitz-Red EX-93 2E
Miley Diamondback Glider-Red-ET VG-88

MR D APPLE DIAMONDBACK

840003013721049
PTA -303M -22F +2P
PTA +2.42T +1.85UDC +1.41FLC

MILEY DEBONAIR GLITTER-RED

66672195 EX 94 EEEEE 2E
2-01 2X 275 19060 3.3 634 2.9 553
3-00 2X 337 23920 2.8 660 2.9 699
4-01 2X 345 24870 3.1 781 2.8 689
5-07 2X 365 30530 3.3 1009 2.8 846
6-11 2X 350 25220 3.6 907 2.8 705
8-00 2X 365 26250 3.2 852 2.8 726 9
LIFE 2187 155820 3.2 5018 2.8 4385

3rd through 12th dams

Miley Tribute Gucci-Red EX-91 2E
5-3 2x 365d 25,230 3.8 968 3.1 787
Miley Kite Leif Gracie Lou GP-80
1-11 320d 21,670 3.8 829 2.8 616
Miley Leif Lman Gracey-ET VG-85
5-0 2x 365d 28,280 3.6 1016 3.1 882
Miley Leadman NB Glimmer-ET EX-93
3-8 2x 365d 25,400 4.5 1153 3.2 819
Miley Ned Boy Nugget Grady-ET EX-90 2E DOM
7-5 2x 365d 27,630 3.9 1067 3.0 845
Miley Nugget Rocket Gretchen EX-91 GMD DOM
4-6 2x 365d 31,060 4.2 1304 3.2 983
Miley Rocket Ivanhoe Gretel EX-90 2E GMD DOM
6-11 2x 365d 27,610 4.2 1146 3.1 852
Miley King Ivan Rex Greta EX-92 3E GMD DOM
7-2 2x 350d 21,940 4.2 921 2.9 634
Miley Coronet Rex Gladys EX-90 EX-MS
Miley Majesty Fobes Goldie VG-87



2nd Dam: Miley Redburst Glitz-Red EX-93 2E



3rd Dam: Miley Debonair Glitter-Red EX-94 2E



Sister to dam: Miley Awesome Gerri-Red VG-88 EX-MS

Lot 4

Bred 10/23/2024 744H17076 Luck-E Acetylene-Red

RIVERDOWN UNSTOPABULL-RED

CAN 11801450
PTA -175M -19F -18P
PTA +1.95T +1.96UDC +1.18FLC

MILEY JORDY GLISTEN-RED

840003150416597 EX-91 EEEEE
1-11 2x 365 27010 3.4 909 2.9 780
3-03 2x 365 32510 3.4 1092 2.8 917
4-04 2X 365 32510 99 3.4 1092 2.8 917
5-06 2X 323 26760 99 3.4 901 2.8 760
LIFE 1454 121820 3.4 4143 2.8 3466

Maternal sister to Golly

Miley Warrior Gazebo-Red VG-87 @ 2-2

MILEY UNSTOPABULL GOLLY-RED

840003281181010
09/27/2023
Fall Yearling

DYMENTHOLM MR APP AVALANCHE-TW

CAN 11957107
PTA -317M -10F -9P
PTA +3.50T +2.60UDC +2.04FLC

CHERRY CREST THATS NEAT

CAN 11432171 EX 91 3E

CYCLE MCGUCCI JORDY-RED

840003131666411
PTA -686M -14F -32P
PTA +2.89T +2.14UDC +2.98FLC

MILEY REDBURST GLITZ-RED

72497309 EX 93 EEEEE
1-11 2X 276 19170 3.5 670 2.9 550
2-10 2X 318 25800 3.7 944 2.9 754
3-10 2X 305 25130 3.4 845 2.9 733
4-10 2X 332 30680 100 3.3 1012 2.9 881
5-10 2X 365 34710 3.7 1291 2.9 1006
7-04 2X 114 9430 3.8 360 2.6 241
LIFE 1808 151250 3.5 5369 2.9 4361

3rd through 13th dams

Miley Debonair Glitter-Red EX-94 2E
5-3 2x 365d 30,530 3.3 1009 2.8 846
Miley Tribute Gucci-Red EX-91 2E
5-3 2x 365d 25,230 3.8 968 3.1 787
Miley Kite Leif Gracie Lou GP-80
1-11 320d 21,670 3.8 829 2.8 616
Miley Leif Lman Gracey-ET VG-85
5-0 2x 365d 28,280 3.6 1016 3.1 882
Miley Leadman NB Glimmer-ET EX-93
3-8 2x 365d 25,400 4.5 1153 3.2 819
Miley Ned Boy Nugget Grady-ET EX-90 2E DOM
7-5 2x 365d 27,630 3.9 1067 3.0 845
Miley Nugget Rocket Gretchen EX-91 GMD DOM
4-6 2x 365d 31,060 4.2 1304 3.2 983
Miley Rocket Ivanhoe Gretel EX-90 2E GMD DOM
6-11 2x 365d 27,610 4.2 1146 3.1 852
Miley King Ivan Rex Greta EX-92 3E GMD DOM
7-2 2x 350d 21,940 4.2 921 2.9 634
Miley Coronet Rex Gladys EX-90 EX-MS
Miley Majesty Fobes Goldie VG-87



2nd Dam: Miley Advent B Gem-Red EX-93 2E
 Grand Champion Ohio State Fair R&W 2011 & 2012
 Grand Champion Spring Dairy Expo R&W 2012
 2011 National Holstein Futurity Winner

Lot 5

MILEY MAXIMUM GIANNI-RED-ET

840003289514761
 06/21/2024
 Summer Yearling

HODGLYNN MAXIMUM-RED-ET

840003139216917
 PTA +59M +5F -5PPTA +3.73T +2.92UDC
 PTA +2.10T +1.99UDC +1.31FLC

MILEY BARBWIRE GLORY-RED

840003129205271 EX 91 EEEVEE 2E
 2-01 2 301 15180 3.3 503 3.3 499
 3-01 2X 319 20180 3.7 738 3.1 618
 4-03 2X 321 22510 4.5 1016 3.0 670
 5-06 2X 365 30020 3.8 1134 3.1 938
 7-06 2X 323 25920 3.8 978 2.9 743
 LIFE 1760 119140 3.9 4594 3.1 3660

Sisters to Glory:

Miley Redliner Goldrush-Red EX-91
 Miley Reality Gisele-Red EX-90 2E
 Miley Redburst Glow-Red EX-90 2E
 Miley Avalanche Grammy-ET EX-90
 Miley Avalanche Gena-Red EX-90
 Miley Addiction Gladi-Red-ET EX-90

FARNEAR ALTITUDE-RED-ET

840003128013348
 PTA +249M +16F +17P
 PTA +2.89T +2.51UDC +1.46FLC

BLONDIN UNSTOPABU MAPLE-RED

CAN 13273809 EX 94 EEEEE

HYLITE BARBWIRE-RED-ET

CAN 9748330 VG 87 VE+V
 PTA -1053M -26F -22P
 PTA +1.17T -.09UDC +.60FLC

MILEY ADVENT B GEM-RED

65314538 EX 93 EEEEE 2E
 1-11 2X 315 18550 4.0 740 3.1 571
 2-11 2X 306 22100 4.1 901 3.1 684
 3-11 2X 365 29430 4.3 1265 3.1 921
 5-04 2X 305 23900 4.5 1078 3.0 725
 7-02 2X 351 28660 4.0 1141 3.0 873
 LIFE 1970 139480 4.2 5822 3.1 4335

3rd through 12th dams

Miley Bacculum Gemstone EX-90
 7-6 2x 365d 29570 3.9 1166 3.0 890
 Miley Progress Leader Gerta VG-86
 3-0 2x 293d 23210 4.1 945 3.2 748
 Miley Leader Lman Glamour-ET VG-88
 5-2 2x 365d 33350 4.0 1335 3.2 1056
 Miley Leadman NB Glimmer-ET EX-93
 3-8 2x 365d 25,400 4.5 1153 3.2 819
 Miley Ned Boy Nugget Grady-ET EX-90 2E DOM
 7-5 2x 365d 27,630 3.9 1067 3.0 845
 Miley Nugget Rocket Gretchen EX-91 GMD DOM
 4-6 2x 365d 31,060 4.2 1304 3.2 983
 Miley Rocket Ivanhoe Gretel EX-90 2E GMD DOM
 6-11 2x 365d 27,610 4.2 1146 3.1 852
 Miley King Ivan Rex Greta EX-92 3E GMD DOM
 7-2 2x 350d 21,940 4.2 921 2.9 634
 Miley Coronet Rex Gladys EX-90 EX-MS
 Miley Majesty Fobes Goldie VG-87



Full Sister to Dam: Miley Avalanche Genessee-ET VG-87
 Nominated All-Canadian Fall Calf 2018
 Supreme Jr Champion Spring Dairy Expo 2019

Lot 6

MILEY DMONDBACK GINGER-RED

840003281181037
 12/16/2023
 Winter Yearling

MR D APPLE DIAMONDBACK

840003013721049
 PTA -303M -22F +2P
 PTA +2.42T +1.85UDC +1.41FLC

MILEY AVALANCHE GENA-RED-ET

840003146027527 EX 90 EVEVE
 1-10 2X 361 17200 3.5 598 3.1 540
 3-00 2X 334 25810 3.7 964 3.2 838
 4-01 2X 337 26040 3.7 973 3.2 825
 5-02 2x 295 23910 3.7 888 2.9 701
 6-03 2x 305 24312 3.8 941 3.1 787
 Jr. Champion OH State R&W 2018
Sisters to Gena:

Miley Barbwire Glory-Red EX-91 2E
 Miley Redliner Goldrush-Red EX-91
 Miley Reality Gisele-Red EX-90 2E
 Miley Redburst Glow-Red EX-90 2E
 Miley Avalanche Grammy-ET EX-90
 Miley Avalanche Gena-Red EX-90
 Miley Addiction Gladi-Red-ET EX-90

VAL-BISSON DOORMAN-ET

CAN 107281711
 PTA -375M +14F +13P
 PTA +2.46T +1.48UDC +.70FLC

MS DELICIOUS APPLE-RED-ET

139236776 94 EEEEE 2E

DYMENTHOLM MR APP AVALANCHE-TW

CAN 11957107
 PTA -317M -10F -9P
 PTA +3.50T +2.60UDC +2.04FLC

MILEY ADVENT B GEM-RED

65314538 EX 93 EEEEE 2E
 1-11 2X 315 18550 4.0 740 3.1 571
 2-11 2X 306 22100 4.1 901 3.1 684
 3-11 2X 365 29430 4.3 1265 3.1 921
 5-04 2X 305 23900 4.5 1078 3.0 725
 7-02 2X 351 28660 4.0 1141 3.0 873
 LIFE 1970 139480 4.2 5822 3.1 4335

3rd through 12th dams

Miley Bacculum Gemstone EX-90
 7-6 2x 365d 29570 3.9 1166 3.0 890
 Miley Progress Leader Gerta VG-86
 3-0 2x 293d 23210 4.1 945 3.2 748
 Miley Leader Lman Glamour-ET VG-88
 5-2 2x 365d 33350 4.0 1335 3.2 1056
 Miley Leadman NB Glimmer-ET EX-93
 3-8 2x 365d 25,400 4.5 1153 3.2 819
 Miley Ned Boy Nugget Grady-ET EX-90 2E DOM
 7-5 2x 365d 27,630 3.9 1067 3.0 845
 Miley Nugget Rocket Gretchen EX-91 GMD DOM
 4-6 2x 365d 31,060 4.2 1304 3.2 983
 Miley Rocket Ivanhoe Gretel EX-90 2E GMD DOM
 6-11 2x 365d 27,610 4.2 1146 3.1 852
 Miley King Ivan Rex Greta EX-92 3E GMD DOM
 7-2 2x 350d 21,940 4.2 921 2.9 634
 Miley Coronet Rex Gladys EX-90 EX-MS
 Miley Majesty Fobes Goldie VG-87



Maternal Sister to Dam: Miley Reality Gisele-Red EX -90 2E

Lot 7

MILEY ALTITUDE GUILD-RED

840003289514784
09/06/2024
Fall Calf

FARNEAR ALTITUDE-RED-ET

840003128013348
PTA +249M +16F +17P
PTA +2.89T +2.51UDC +1.46FLC

MILEY ADDICT GENUINE-RED-ET

840003231377578 VG 83 V++++
2-03 2X 294 17950 4.3 777 3.3 598

Sisters to Genuine:

Miley Barbwire Glory-Red EX-91 2E
Miley Redliner Goldrush-Red EX-91
Miley Reality Gisele-Red EX-90 2E
Miley Redburst Glow-Red EX-90 2E
Miley Avalanche Grammy-ET EX-90
Miley Avalanche Gena-Red EX-90
Miley Addiction Gladi-Red-ET EX-90

MR LR EDG ARVIS 18196-ET

840003125201960
PTA -421M +13F +7P
PTA +1.76T +2.06UDC +1.25FLC

FARNEAR TBR ARIA ADLER-ET

72437575 EX 96 EEEEE 2E

MR ANSLY ADDICTION-P-RED-ET

72128091 EX 90 VEVE
PTA -1704M -4F -11P
PTA +.74T +1.12UDC -.06FLC

MILEY ADVENT B GEM-RED

65314538 EX 93 EEEEE 2E
1-11 2X 315 18550 4.0 740 3.1 571
2-11 2X 306 22100 4.1 901 3.1 684
3-11 2X 365 29430 4.3 1265 3.1 921
5-04 2X 305 23900 4.5 1078 3.0 725
7-02 2X 351 28660 4.0 1141 3.0 873
LIFE 1970 139480 4.2 5822 3.1 4335

3rd through 12th dams

Miley Bacculum Gemstone EX-90
7-6 2x 365d 29570 3.9 1166 3.0 890
Miley Progress Leader Gerta VG-86
3-0 2x 293d 23210 4.1 945 3.2 748
Miley Leader Lman Glamour-ET VG-88
5-2 2x 365d 33350 4.0 1335 3.2 1056
Miley Leadman NB Glimmer-ET EX-93
3-8 2x 365d 25,400 4.5 1153 3.2 819
Miley Ned Boy Nugget Grady-ET EX-90 2E DOM
7-5 2x 365d 27,630 3.9 1067 3.0 845
Miley Nugget Rocket Gretchen EX-91 GMD DOM
4-6 2x 365d 31,060 4.2 1304 3.2 983
Miley Rocket Ivanhoe Gretel EX-90 2E GMD DOM
6-11 2x 365d 27,610 4.2 1146 3.1 852
Miley King Ivan Rex Greta EX-92 3E GMD DOM
7-2 2x 350d 21,940 4.2 921 2.9 634
Miley Coronet Rex Gladys EX-90 EX-MS
Miley Majesty Fobes Goldie VG-87



3rd Dam: Miley Advent B Gem-Red EX-93 2E
 Grand Champion Ohio State Fair R&W 2011 &2012
 Grand Champion Spring Dairy Expo R&W 2012
 2011 National Holstein Futurity Winner



Full Sister to Granddam: Miley Avalanche Genessee-ET VG-87
 Nominated All-Canadian Fall Calf 2018
 Supreme Jr Champion Spring Dairy Expo 2019

Lot 8

Bred 2/19/2024 551H5178 Ladys Lambda
 Jerry Lewis sexed

VAL-BISSON DOORMAN-ET
 CAN 107281711
 PTA -375M +14F +13P
 PTA +2.46T +1.48UDC +.70FLC

MILEY UNIX GILLIAN
 840003209188326 EX 91 EEVVE
 1-11 2X 347 22050 4.4 980 3.4 759
 3-00 2X 365 26200 4.4 1165 3.3 872
 4-02 2X 305 27486 4.4 1209 3.1 857

Sisters to Gazebo:
 Miley Barbwire Glory-Red EX-91 2E
 Miley Redliner Goldrush-Red EX-91
 Miley Reality Gisele-Red EX-90 2E
 Miley Redburst Glow-Red EX-90 2E
 Miley Avalanche Grammy-ET EX-90
 Miley Avalanche Gena-Red EX-90
 Miley Addiction Gladi-Red-ET EX-90

MILEY DOORMAN GEORGIA

840003281181033
 12/05/2023
 Winter Yearling

DE-SU 521 BOOKEM-ET
 66636657
 PTA +820M +2F +31P
 PTA +.52T +.42UDC +.45FLC

VAL-BISSON SHOTTLE IMELDA-ET
 CAN 106173432 EX 94

CROTEAU LESPERRON UNIX-ET
 CAN 107567492 EX 96
 PTA +775M +22F +17P
 PTA +2.16T +2.02UDC +.13FLC

MILEY AVALANCHE GAZEBO-ET
 840003146027522 VG 87 E+++E
 2-00 2X 336 21400 3.7 789 3.2 691
 3-00 2X 310 21750 4.0 861 3.3 727
 4-00 2 294 25310 4.3 1080 3.2 803

3rd through 11th dams

Miley Advent B Gem-Red EX-93 2E
 3-11 2x 365d 29430 4.3 1265 3.1 921
 Miley Bacculum Gemstone EX-90
 7-6 2x 365d 29570 3.9 1166 3.0 890
 Miley Progress Leader Gerta VG-86
 3-0 2x 293d 23210 4.1 945 3.2 748
 Miley Leader Lman Glamour-ET VG-88
 5-2 2x 365d 33350 4.0 1335 3.2 1056
 Miley Leadman NB Glimmer-ET EX-93
 3-8 2x 365d 25,400 4.5 1153 3.2 819
 Miley Ned Boy Nugget Grady-ET EX-90 2E DOM
 7-5 2x 365d 27,630 3.9 1067 3.0 845
 Miley Nugget Rocket Gretchen EX-91 GMD DOM
 4-6 2x 365d 31,060 4.2 1304 3.2 983
 Miley Rocket Ivanhoe Gretel EX-90 2E GMD DOM
 6-11 2x 365d 27,610 4.2 1146 3.1 852
 Miley King Ivan Rex Greta EX-92 3E GMD DOM
 7-2 2x 350d 21,940 4.2 921 2.9 634
 Miley Coronet Rex Gladys EX-90 EX-MS
 Miley Majesty Fobes Goldie VG-87



Maternal Sister to Dam: Miley Warrior Galore-Red
Nominated All-American R&W 2023 & 2024

Lot 9

MILEY ROMPEN GALAXY-RED

840003289514785
09/09/2024
Fall Calf

TRENT-WAY-JS ROMPEN-RED-ET

840003200914543
PTA +1291M +26F +34P
PTA +2.29T +2.29UDC +1.23FLC

MILEY UNSTOPABULL GUIDE-RED

840003239856113 VG 85 VVVV+
1-11 2X 310 20970 4.0 834 3.2 676

Maternal sister to Guide:

Miley Warrior Galore-Red
Nominated All-American Fall Calf 2023
Nominated All-American Fall Yearling 2024
1st Fall Calf & Res. Jr. Champion R&W NAILE 2023
1st Fall Calf & Jr. Champion R&W Maryland State
Fair 2023
1st Fall Calf & Res. Jr. Champion R&W Spring Dairy
Expo 2023

PEAK ALTAALUVE-ET

840003138499077
PTA +1942M +79F +71P
PTA +1.65T +.54UDC +.62FLC

TRENT-WAY-JS REDGIRL-RED-ET

840003142352061 EX 92 EEVVE 2E

RIVERDOWN UNSTOPABULL-RED

CAN 11801450
PTA -175M -19F -18P
PTA +1.95T +1.96UDC +1.18FLC

MILEY ADDCTION GLADI-RED-ET

840003146027530 EX 90 EE+VE
2-00 2X 320 16770 4.1 683 3.3 549
4-00 2X 275 22680 4.4 996 3.2 720
4-11 2X 345 27320 4.1 1118 3.2 862

3rd through 11th dams

Miley Advent B Gem-Red EX-93 2E
3-11 2x 365d 29430 4.3 1265 3.1 921
Miley Bacculum Gemstone EX-90
7-6 2x 365d 29570 3.9 1166 3.0 890
Miley Progress Leader Gerta VG-86
3-0 2x 293d 23210 4.1 945 3.2 748
Miley Leader Lman Glamour-ET VG-88
5-2 2x 365d 33350 4.0 1335 3.2 1056
Miley Leadman NB Glimmer-ET EX-93
3-8 2x 365d 25,400 4.5 1153 3.2 819
Miley Ned Boy Nugget Grady-ET EX-90 2E DOM
7-5 2x 365d 27,630 3.9 1067 3.0 845
Miley Nugget Rocket Gretchen EX-91 GMD DOM
4-6 2x 365d 31,060 4.2 1304 3.2 983
Miley Rocket Ivanhoe Gretel EX-90 2E GMD DOM
6-11 2x 365d 27,610 4.2 1146 3.1 852
Miley King Ivan Rex Greta EX-92 3E GMD DOM
7-2 2x 350d 21,940 4.2 921 2.9 634
Miley Coronet Rex Gladys EX-90 EX-MS
Miley Majesty Fobes Goldie VG-87

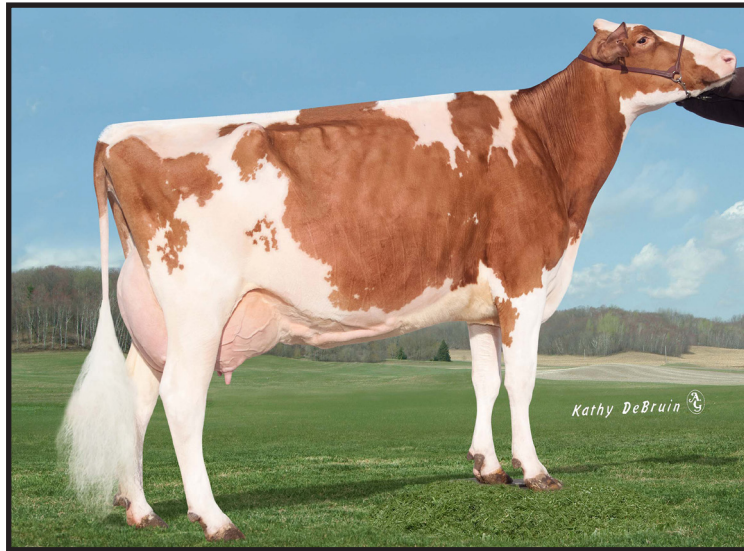

4th Dam: Miley Advent B Gem-Red EX-93 2E
Grand Champion Ohio State Fair R&W 2011 &2012

Lot 10

MILEY WARRIOR GIRLY-RED

840003289514781
09/05/2024
Fall Calf

MR BLONDIN WARRIOR-RED-ET

840003139655530
PTA -625M -21F -12P
PTA +2.77T +1.43UDC +1.12FLC

MILEY SALVATORE GIRLA-RED

840003205027862 EX-90 VEEEE
2-03 2X 322 27360 4.1 1135 3.3 896
3-04 2X 335 34570 3.7 1272 3.1 1074
4-04 2X 343 35500 4.0 1411 3.3 1183

DYMENTHOLM MR APP AVALANCHE-TW

CAN 11957107
PTA -317M -10F -9P
PTA +3.50T +2.60UDC +2.04FLC

TRIPLECROWN-JW DOOR WISP-ET

840003128860372 VG 85

MR SALVATORE RC-ET

840003129037884
PTA +1710M +33F +35P
PTA +1.57T +1.15UDC +1.22FLC

MILEY REDBURST GIRLY-RED

840003143352757 VG 85 VV+V+
1-09 2X 296 18390 4.0 738 3.2 591
2-09 2X 300 24010 3.9 948 3.2 763
3-09 2X 303 27580 4.4 1219 3.1 864
4-11 2X 365 39580 4.2 1645 3.1 1234
6-01 2X 310 31180 3.8 1198 3.0 948
LIFE 1636 144770 4.1 5895 3.1 4529

3rd through 14th dams

Miley Barbwire Glory-Red EX-91 2E
5-6 2x 365d 30,020 3.8 1134 3.1 938
Miley Advent B Gem-Red EX-93 2E
3-11 2x 365d 29430 4.3 1265 3.1 921
Miley Bacculum Gemstone EX-90
7-6 2x 365d 29570 3.9 1166 3.0 890
Miley Progress Leader Gerta VG-86
3-0 2x 293d 23210 4.1 945 3.2 748
Miley Leader Lman Glamour-ET VG-88
5-2 2x 365d 33350 4.0 1335 3.2 1056
Miley Leadman NB Glimmer-ET EX-93
3-8 2x 365d 25,400 4.5 1153 3.2 819
Miley Ned Boy Nugget Grady-ET EX-90 2E DOM
7-5 2x 365d 27,630 3.9 1067 3.0 845
Miley Nugget Rocket Gretchen EX-91 GMD DOM
4-6 2x 365d 31,060 4.2 1304 3.2 983
Miley Rocket Ivanhoe Gretel EX-90 2E GMD DOM
6-11 2x 365d 27,610 4.2 1146 3.1 852
Miley King Ivan Rex Greta EX-92 3E GMD DOM
7-2 2x 350d 21,940 4.2 921 2.9 634
Miley Coronet Rex Gladys EX-90 EX-MS
Miley Majesty Fobes Goldie VG-87



Full Sister to Lot 11: Miley Warrior Gentle-Red VG-86
Reserve All-American Summer Yearling 2023



Granddam: Miley Ladd Grasshopper-Red EX-94 3E



3rd Dam: Miley Redliner Gemma-Red EX-90

Lot 11

MILEY WARRIOR GENTEEL-RED

840003289514762

06/30/2024

Summer Yearling

DYMENTHOLM MR APP AVALANCHE-TW

CAN 11957107

PTA -317M -10F -9P

PTA +3.50T +2.60UDC +2.04FLC

TRIPLECROWN-JW DOOR WISP-ET

840003128860372 VG 85

CYCLE MCGUCCI JORDY-RED

840003131666411

PTA -686M -14F -32P

PTA +2.89T +2.14UDC +2.98FLC

MILEY LADD GRASSHOPPER-RED

840003129205273 EX 94 EEEEE 3E

2-00 2X 362 20630 99 3.9 807 3.3 671

3-01 2X 319 23380 99 3.6 847 3.1 731

4-02 2X 347 25880 99 3.9 1000 3.1 806

5-03 2X 332 25550 100 3.8 981 3.2 810

6-04 2X 365 30410 99 4.2 1264 3.0 902

7-07 2X 365 27620 100 4.2 1173 2.9 804

8-10 2 305 29750 99 4.0 1192 2.8 823

LIFE 2447 185220 4.0 7331 3.0 5612

MR BLONDIN WARRIOR-RED-ET

840003139655530

PTA -625M -21F -12P

PTA +2.77T +1.43UDC +1.12FLC

MILEY JORDY GRETTA-RED

840003209188282 EX 91 EEEEE

2-01 2X 275 19440 4.3 829 3.3 635

3-00 2X 289 21870 4.2 910 3.4 747

4-00 2X 321 25910 4.5 1153 3.3 862

Full sister to Genteel:

Miley Warrior Gentle-Red VG-86

Reserve All-American Summer Yearling 2023

2nd Summer Yearling & 1st B&O Int'l R&W Show 2023

Maternal sister to Genteel:

Miley Analyst Germaine-Red VG-86 @ 2 yrs

3rd through 14th dams

Miley Redliner Gemma-Red EX-90

4-0 2x 365d 263d 24310 3.6 869 3.0

Miley Advent B Gemini-Red-ET EX-92 2E

4-0 2x 365d 27380 3.5 956 2.8 775

Miley Bacculum Gemstone EX-90

7-6 2x 365d 29570 3.9 1166 3.0 890

Miley Progress Leader Gerta VG-86

3-0 2x 293d 23210 4.1 945 3.2 748

Miley Leader Lman Glamour-ET VG-88

5-2 2x 365d 33350 4.0 1335 3.2 1056

Miley Leadman NB Glimmer-ET EX-93

3-8 2x 365d 25,400 4.5 1153 3.2 819

Miley Ned Boy Nugget Grady-ET EX-90 2E DOM

7-5 2x 365d 27,630 3.9 1067 3.0 845

Miley Nugget Rocket Gretchen EX-91 GMD DOM

4-6 2x 365d 31,060 4.2 1304 3.2 983

Miley Rocket Ivanhoe Gretel EX-90 2E GMD DOM

6-11 2x 365d 27,610 4.2 1146 3.1 852

Miley King Ivan Rex Greta EX-92 3E GMD DOM

7-2 2x 350d 21,940 4.2 921 2.9 634

Miley Coronet Rex Gladys EX-90 EX-MS

Miley Majesty Fobes Goldie VG-87



Maternal sister to Granddam of Lot 12: Miley Awesome Gemini-Red EX-91 2E

Lot 12

Bred 7/1/2024 744H17076 Luck-E Acetylene-Red
1st Spring Yearling & Res. Jr. Champion Wayne Co.
Fair/Ohio District 7 2024

MR BLONDIN WARRIOR-RED-ET

840003139655530
PTA -625M -21F -12P
PTA +2.77T +1.43UDC +1.12FLC

MILEY DIAMONDBACK GRASP

840003150416588 EX-90 EEEEE 2E
2-01 2X 305 20500 3.3 681 2.9 586 99
3-00 2X 210 18220 3.2 590 2.9 537
4-01 2X 314 29370 3.6 1062 2.9 844 99
5-01 2X 337 27770 3.6 988 2.9 816 97

Sisters to Ginger:

Miley Addiction Gigi-Red EX-92 2E
Miley Awesome Gemini-Red EX-91 2E
Miley Redliner Gemma-Red EX-90

MILEY WARRIOR GIMMICK

840003266229831
03/31/2023
Junior Two Year Old

DYMENTHOLM MR APP AVALANCHE-TW

CAN 11957107
PTA -317M -10F -9P
PTA +3.50T +2.60UDC +2.04FLC

TRIPLECROWN-JW DOOR WISP-ET

840003128860372 VG 85

MR D APPLE DIAMONDBACK

840003013721049
PTA -303M -22F +2P
PTA +2.42T +1.85UDC +1.41FLC

MILEY CONTENDER GINGER-RED

73416906 VG 85 VV++V
2-00 2X 281 14310 3.5 507 3.1 444 99
2-11 2X 233 13180 3.5 458 3.1 406
3-10 2X 285 17130 3.6 615 2.9 490 99
4-10 2X 242 14660 3.5 508 3.0 439
5-11 2X 131 8500 3.8 324 3.1 264

3rd through 13th dams

Miley Advent B Gemini-Red-ET EX-92 2E
4-0 2x 365d 27380 3.5 956 2.8 775
Miley Baculum Gemstone EX-90
7-6 2x 365d 29570 3.9 1166 3.0 890
Miley Progress Leader Gerta VG-86
3-0 2x 293d 23210 4.1 945 3.2 748
Miley Leader Lman Glamour-ET VG-88
5-2 2x 365d 33350 4.0 1335 3.2 1056
Miley Leadman NB Glimmer-ET EX-93
3-8 2x 365d 25,400 4.5 1153 3.2 819
Miley Ned Boy Nugget Grady-ET EX-90 2E DOM
7-5 2x 365d 27,630 3.9 1067 3.0 845
Miley Nugget Rocket Gretchen EX-91 GMD DOM
4-6 2x 365d 31,060 4.2 1304 3.2 983
Miley Rocket Ivanhoe Gretel EX-90 2E GMD DOM
6-11 2x 365d 27,610 4.2 1146 3.1 852
Miley King Ivan Rex Greta EX-92 3E GMD DOM
7-2 2x 350d 21,940 4.2 921 2.9 634
Miley Coronet Rex Gladys EX-90 EX-MS
Miley Majesty Fobes Goldie VG-87



3rd Dam of Lot 13: Miley Advent B Gemini-Red EX-91 2E

Lot 13

MILEY JOURNEY GAYLENE-RED

840003289514789
09/22/2024
Fall Calf

CYCLE JAILS JOURNEY-RED-ET

840003204381634
PTA -274M -37F -25P
PTA +2.61T +1.91UDC +.65FLC

MILEY DIAMONDBACK GALLERY

840003209188329 VG 84 VV+V+
1-11 2X 334 24150 4.0 955 3.4 833
3-00 2X 297 24620 3.9 967 3.4 843
4-00 2X 325 25480 4.3 1100 3.5 898

Maternal sister to Gallery:

Miley Unstopabull Rosy Gay VG-87-CAN
2nd Fall Calf NY Spring Show 2019
7th Fall Calf Int'l R&W Show 2019

RIVERDOWN UNSTOPABULL-RED

CAN 11801450
PTA -175M -19F -18P
PTA +1.95T +1.96UDC +1.18FLC

CYCLE CALLEN JAZZY-ET

840003128017746

MR D APPLE DIAMONDBACK

840003013721049
PTA -303M -22F +2P
PTA +2.42T +1.85UDC +1.41FLC

MILEY ADDICTION GIGI-RED

840003132411565 EX 92 EEVEE 2E
1-11 2X 320 22330 3.8 847 3.2 718
2-11 2X 300 20310 3.8 768 3.3 673
3-11 2X 317 18890 4.1 766 3.4 635
5-00 2X 365 32480 4.1 1340 3.3 1065
6-03 2X 365 34210 3.9 1326 3.2 1078 9
LIFE 1801 135660 3.9 5351 3.3 4426

3rd through 13th dams

Miley Advent B Gemini-Red-ET EX-92 2E
4-0 2x 365d 27380 3.5 956 2.8 775
Miley Bacculum Gemstone EX-90
7-6 2x 365d 29570 3.9 1166 3.0 890
Miley Progress Leader Gerta VG-86
3-0 2x 293d 23210 4.1 945 3.2 748
Miley Leader Lman Glamour-ET VG-88
5-2 2x 365d 33350 4.0 1335 3.2 1056
Miley Leadman NB Glimmer-ET EX-93
3-8 2x 365d 25,400 4.5 1153 3.2 819
Miley Ned Boy Nugget Grady-ET EX-90 2E DOM
7-5 2x 365d 27,630 3.9 1067 3.0 845
Miley Nugget Rocket Gretchen EX-91 GMD DOM
4-6 2x 365d 31,060 4.2 1304 3.2 983
Miley Rocket Ivanhoe Gretel EX-90 2E GMD DOM
6-11 2x 365d 27,610 4.2 1146 3.1 852
Miley King Ivan Rex Greta EX-92 3E GMD DOM
7-2 2x 350d 21,940 4.2 921 2.9 634
Miley Coronet Rex Gladys EX-90 EX-MS
Miley Majesty Fobes Goldie VG-87



Maternal sister to Granddam of Lot 14: Miley Attitude Gloss-Red-ET EX-90 2E

Lot 14

MILEY JOURNEY GRACE-RED

840003289514798

10/17/2024

Fall Calf

CYCLE JAILS JOURNEY-RED-ET

840003204381634

PTA -274M -37F -25P

PTA +2.61T +1.91UDC +.65FLC

MILEY WARRIOR GIANNA-RED

840003239856118 VG 85 VVG++

1-11 2X 329 20380 3.8 767 3.2 652

Sister to Gianna:

Miley Diamondback Gifted EX-92 2E

Sisters to Gift:

Miley Advent B Gem-Red EX-93 2E

Miley Advent B Gemini-Red-ET EX-92 2E

Miley Attitude Gloss-Red-ET EX-90

RIVERDOWN UNSTOPABULL-RED

CAN 11801450

PTA -175M -19F -18P

PTA +1.95T +1.96UDC +1.18FLC

CYCLE CALLEN JAZZY-ET

840003128017746

MR BLONDIN WARRIOR-RED-ET

840003139655530

PTA -625M -21F -12P

PTA +2.77T +1.43UDC +1.12FLC

MILEY ADVENT GIFT-RED-ET

74308429 VG 87 VV+VV

2-00 2X 291 19410 3.2 626 3.0 574

2-11 2X 294 19340 3.4 664 3.0 579

3-11 2X 363 26210 3.3 858 3.0 788

5-01 2X 365 31980 3.6 1145 2.9 937

6-09 2X 365 32690 3.5 1141 2.8 904

LIFE 1861 138140 3.4 4715 2.9 4048

3rd through 12th dams

Miley Bacculum Gemstone EX-90

7-6 2x 365d 29570 3.9 1166 3.0 890

Miley Progress Leader Gerta VG-86

3-0 2x 293d 23210 4.1 945 3.2 748

Miley Leader Lman Glamour-ET VG-88

5-2 2x 365d 33350 4.0 1335 3.2 1056

Miley Leadman NB Glimmer-ET EX-93

3-8 2x 365d 25,400 4.5 1153 3.2 819

Miley Ned Boy Nugget Grady-ET EX-90 2E DOM

7-5 2x 365d 27,630 3.9 1067 3.0 845

Miley Nugget Rocket Gretchen EX-91 GMD DOM

4-6 2x 365d 31,060 4.2 1304 3.2 983

Miley Rocket Ivanhoe Gretel EX-90 2E GMD DOM

6-11 2x 365d 27,610 4.2 1146 3.1 852

Miley King Ivan Rex Greta EX-92 3E GMD DOM

7-2 2x 350d 21,940 4.2 921 2.9 634

Miley Coronet Rex Gladys EX-90 EX-MS

Miley Majesty Fobes Goldie VG-87



Same Family as lot 15: Miley Warrior Graceful-Red VG 87
Nominated All-American Summer Yearling 2023

Lot 15

Bred 11/12/2024 7H15427 Trent-Way Rompen-Red

MILEY ALTITUDE GUCCI-RED

840003281180993
09/05/2023
Fall Yearling

FARNEAR ALTITUDE-RED-ET

840003128013348
PTA +249M +16F +17P
PTA +2.89T +2.51UDC +1.46FLC

MILEY LIGHT MY FIRE GALA

840003150416622 91 EEVEE 2E
2-02 2X 286 21700 4.0 876 3.3 716
3-01 2X 365 30050 4.2 1260 3.3 995
4-04 2X 311 26740 4.2 1111 3.2 855
5-04 2X 365 28370 4.0 1134 3.3 941
LIFE 1429 111680 4.1 4590 3.3 3670

Sisters to Gold:

Miley Advent B Gem-Red EX-93 2E
Miley Advent B Gemini-Red-ET EX-92 2E
Miley Attitude Gloss-Red-ET EX-90

MR LR EDG ARVIS 18196-ET

840003125201960
PTA -421M +13F +7P
PTA +1.76T +2.06UDC +1.25FLC

FARNEAR TBR ARIA ADLER-ET

72437575 EX 96 EEEEE 2E

MAPEL WOOD LIGHT MY FIRE-ET

CAN 12111793
PTA +645M +22F +30P
PTA +1.94T +1.95UDC +.45FLC

MILEY ABSOLUTE GOLD

840003129205278 GP 82 +VG++
1-10 2X 365 22950 3.8 874 3.2 735
3-00 2X 228 13080 3.9 510 3.1 405

3rd through 12th dams

Miley Bacculum Gemstone EX-90
7-6 2x 365d 29570 3.9 1166 3.0 890
Miley Progress Leader Gerta VG-86
3-0 2x 293d 23210 4.1 945 3.2 748
Miley Leader Lman Glamour-ET VG-88
5-2 2x 365d 33350 4.0 1335 3.2 1056
Miley Leadman NB Glimmer-ET EX-93
3-8 2x 365d 25,400 4.5 1153 3.2 819
Miley Ned Boy Nugget Grady-ET EX-90 2E DOM
7-5 2x 365d 27,630 3.9 1067 3.0 845
Miley Nugget Rocket Gretchen EX-91 GMD DOM
4-6 2x 365d 31,060 4.2 1304 3.2 983
Miley Rocket Ivanhoe Gretel EX-90 2E GMD DOM
6-11 2x 365d 27,610 4.2 1146 3.1 852
Miley King Ivan Rex Greta EX-92 3E GMD DOM
7-2 2x 350d 21,940 4.2 921 2.9 634
Miley Coronet Rex Gladys EX-90 EX-MS
Miley Majesty Fobes Goldie VG-87



4th Dam of Lot 16: Miley Roy Select Excitement EX-94 3E
Grand Champion OH State Fair Jr Show 2012

Lot 16

MILEY MASTER ELSIE

840003281181034
12/05/2023
Winter Yearling

GOLDEN-OAKS MASTER-ET

840003139216917
PTA +30M +10F -3P
PTA +3.73T +2.92UDC +1.23FLC

MILEY CALLEN ECLIPSE

840003146027536 EX 92 EEEEE 2E
1-11 2X 328 19450 4.3 844 3.5 689
2-11 2X 362 29990 4.5 1353 3.5 1055
4-01 2X 321 29350 4.8 1415 3.4 1003
5-01 2X 329 29960 4.5 1363 3.4 1021
6-02 2X 324 29458 4.7 1377 3.3 981
LIFE 1340 138208 4.6 4975 3.5 3768

DYMETHOLM MR APP AVALANCHE-TW

CAN 11957107
PTA -317M -10F -9P
PTA +3.50T +2.60UDC +2.04FLC

DROLIE DOORMAN MAYCY-ET

CAN 109038878 EX 90 EEV+E

OCD 1STCLASS CALLEN-ET

840003125170885 VG 86 VV++
PTA -126NM +.02%F -.07%P
PTA +1.72T +1.51UDC +.63FLC

MILEY ABSOLUTE ATWOOD ELITE

840003132411551 EX 92 EE+EE 2E
2-01 2X 338 24520 4.2 1042 3.3 814
3-02 2X 312 27900 4.0 1110 3.2 904
4-02 2X 365 32500 4.4 1439 3.4 1105
6-02 2X 365 27590 4.5 1255 3.0 841
LIFE 1630 125760 4.3 5443 3.3 4159

3rd through 14th dams

Miley Atwood Electra EX-90
4-4 2x 365d 31170 3.8 1191 3.0 939
Miley Roy Select Excitement EX-94 3E
7-1 2x 365d 37390 3.5 1323 2.8 1041
Miley Select M Elaine VG-86
5-7 2x 365d 29080 3.6 1059 2.7 791
Miley Mascot Tesk Elegant VG-85 GMD
9-6 2x 365d 34740 3.6 1233 2.9 1013
Miley Tesk Julian Elana VG-88
5-10 2x 365d 37000 3.5 1284 2.9 1065
Miley Julian Bell Erin VG-86
5-5 2x 365d 31450 3.7 1164 3.1 973
Miley Bell Milu Elise VG-85
4-11 2x 365d 30800 4.1 1254 3.0 933
Miley Betty Elevation Elsa VG-86 DOM
5-6 2x 365d 26530 4.1 1085 3.0 785
Miley Elevation Elsie GP-83
Miley King Ivan Rex Greta EX-92 3E GMD DOM
Miley Coronet Rex Gladys EX-90 EX-MS
Miley Majesty Fobes Goldie VG-87



4th Dam of Lot 17: Miley Leduc M Butterfly-ET EX-93 3E

Lot 17

Bred 7/25/2024 200H12909 Siemers Parx

CHERRY-LILY ZIP LUSTER-P-ET

840003138843085

PTA +1690M +81F +52P

PTA +2.54T +2.05UDC +1.73FLC

MILEY SIDEKICK BENTLEY-TW

840003211775171 VG 87 VVVVV

2-01 2X 365 19640 5.0 986 3.6 701

3-03 2X 280 18930 4.8 906 3.4 641

MILEY LUSTER BALLERINA

840003271741312

06/02/2023

Summer Junior Two Year Old

OCD ERASER ZIPIT-P-ET

840003125170883

PTA +1034M +24F +32P

PTA +1.51T +1.44UDC +.04FLC

CHERRY-LOR KBOY LOMA-ET

840003130708852 VG 85 VV++V

WALNUTLAWN SIDEKICK

CAN 12508113

PTA -1074M +5F -5P

PTA +3.11T +2.23UDC +1.24FLC

MILEY FEVER ROY BELINDA-ET

71818963 EX 90 EEVVV

2-01 2X 287 18180 99 4.1 747 3.2 576

3-00 2X 301 24070 99 4.4 1048 3.1 745

4-00 2X 308 23880 100 4.2 1001 3.2 761

5-00 2X 365 28320 99 4.3 1220 3.2 895

6-02 2X 365 34160 99 4.2 1450 3.0 1033

7-05 2X LIFE 1893 152970 4.2 6495 3.1 4757

3rd through 9th dams

Miley Roy Bumblebee EX-93 2E

4-4 2x 365d 25230 5.1 1293 3.5 871

Miley Leduc M Butterfly-ET EX-94 3E

6-7 2x 365d 28670 5.6 1596 3.4 963

Miley Mark Bell Bettina EX-91 4E DOM

Life 4055d 297010 4.2 12482 3.3 9663

Miley Bell Sexation Bella EX-91 2E GMD DOM

Life 2728d 208310 3.8 8014 3.2 6565

Miley Sexation Boot-Nick Bonna EX-91 2E

Miley Boot-Nick Magic Bonnie VG-87

Miley Magic Altitude Bell EX-92 2E DOM



3rd Dam: Miley Woodbrook Glee EX-91



4th Dam: Miley Atlantic DD Ginelle VG-87

Lot 18

MILEY MAJOR GALLERIA

840003298632963
12/07/2024
Winter Calf

ROBELLA MAJOR

CAN 14104450
PTA +894M +35F +23P
PTA +3.12T +2.42UDC +.71FLC

MILEY DOC GARRISYN

840003231377549 VG 85 VVV+V
1-10 2X 300 17650 4.3 755 3.2 558
2-10 2X 297 21973 4.5 987 3.2 694

FARNEAR DELTA-LAMBDA-ET

840003125993715
PTA +1389M +51F +49P
PTA +2.76T +2.67UDC +1.14FLC

ROBELLA SIDEKICK MOLLY

CAN 13277545

WOODCREST KING DOC

840003132417775
PTA +1621M +66F +56P
PTA +3.04T +2.02UDC +1.85FLC

MILEY GOLD CHIP GLEEM

840003135269567 VG 87 VV+VV
2-00 2X 283 15320 3.9 591 3.0 452
3-00 2X 336 21720 3.6 782 2.9 630
4-01 2X 292 20630 4.0 821 2.9 605
5-01 2X 297 23670 3.8 906 2.9 675
6-01 2X 159 14550 3.8 546 2.7 397

3rd through 13th dams

Miley Windbrook Glee EX-91
3-0 2x 305d 4.0 930 3.0 729
Miley Atlantic DD Ginelle VG-87
2-2 2x 365d 21980 4.1 907 3.2 693
Miley Dundee Georgette EX-92 2E
5-11 2x 365d 32930 3.5 1161 3.1 1011
Miley Stormatic Genessa-ET VG-85
Life 2897d 232,260 3.7 8672 3.0 6973
Miley Starwalker Geneva-ET EX-90 3E GMD
DOM
6-3 3x 365d 40,880 3.8 1560 3.0 1230
Miley Ned Boy Nugget Gilden-ET EX-90 GMD
DOM
3-1 2x 365d 27,230 4.6 1266 3.4 932
Miley Nugget Rocket Gretchen EX-91 GMD DOM
4-6 2x 365d 31,060 4.2 1304 3.2 983
Miley Rocket Ivanhoe Gretel EX-90 2E GMD DOM
6-11 2x 365d 27,610 4.2 1146 3.1 852
Miley King Ivan Rex Greta EX-92 3E GMD DOM
7-2 2x 350d 21,940 4.2 921 2.9 634
Miley Coronet Rex Gladys EX-90 EX-MS
Miley Majesty Fobes Goldie VG-87



4th Dam: Miley Charles BS Henna EX-93 4E DOM



Same family as Lot 19: Miley Analyst Harmony-Red VG-85 CAN
1st R&W Winter Calf Canadian Nat'l Show 2021

Lot 19

MILEY ROMPEN HAVEN-RED

840003298632968

12/08/2024

Winter Calf

TRENT-WAY-JS ROMPEN-RED-ET

840003200914543

PTA +1291M +26F +34P

PTA +2.29T +2.29UDC +1.23FLC

MILEY ANALYST HONEY-RED

840003258823321

First Calf Heifer

PEAK ALTAALTUVE-ET

840003138499077

PTA +1942M +79F +71P

PTA +1.65T +.54UDC +.62FLC

TRENT-WAY-JS REDGIRL-RED-ET

840003136496608

PTA +194M -34F -22P

PTA +2.02T +1.56UDC +1.08FLC

MR AFFECTION ANALYST-RED-ET

840003221308930

MILEY AWESOME HANNAH

840003221308930 VG 84 +++V+V

2-02 2X 365 17190 4.7 816 3.6 621

3-04 2X 305 20358 4.9 1023 3.6 752

3rd through 8th Dam

Miley Atlantic BC Henna-ET EX-92

7-0 2x 365d 29120 4.6 1331 3.2 943

Miley Charles BS Henna EX-93 4E DOM

5-9 2x 365d 30750 5.3 1645 3.7 1135

Miley Blackstar Hannah EX-90 2E

5-10 2x 365d 38400 3.9 1498 3.1 1180

Miley Symbol Valiant Hattie EX-93

3-6 2x 365d 32490 3.9 1280 3.2 1037

Miley Valiant Bicken Hedy EX-91 2E GMD DOM

6-3 2x 365d 30370 3.7 1117 3.4 1026

Miley Bicken Hettie VG-87



4th Dam: Miley Roy Lee Maisie EX-94 3E

Lot 20

MILEY HAS IT ALL MADELINE

840003298632969
12/10/2024
Winter Calf

DUCKETT PFCT HAS IT ALL-ET

840003235342391
PTA +1900M +72F +63P
PTA +2.89T +2.26UDC +1.64FLC

MILEY CHIEF MALIAH

840003266229815
First Calf Heifer

SIEMERS RENGD PERFECT-ET

840003200124761
PTA +1431M +100F +67P
PTA +2.37T +2.13UDC +2.16FLC

S-S-I DOC HAVE NOT 8784-ET

840003143722147 EX 96 EEEEE DOM

STANTONS CHIEF-ET

840003129015989
PTA +938M +7F +24P
PTA +2.01T +2.14UDC +.33FLC

MILEY CRUSH MORGAN

840003148290553 VG 88 EEEVV
1-11 2X 326 23540 3.6 840 3.3 785
2-11 2X 325 28330 3.6 1018 3.4 960
4-00 2X 365 32970 3.8 1239 3.4 1106
5-02 2X 328 29320 3.9 1157 3.1 923
6-02 2X 305 29210 3.8 1121 3.2 937
LIFE 1657 143890 3.7 5394 3.3 4730

3rd through 10th dams

Miley Windbrook Madalyn-ET EX-90 2E
4-4 365d 40850 3.1 1286 2.8 1097
Miley Roy Lee Maisie EX-94 3E
8-11 365d 36640 4.4 1595 2.7 991
Miley Lee Encore Maggy-ET EX-93 2E
4-3 365d 32360 3.7 1199 2.9 940
Miley Encore Mark Mindy EX-92 2E
3-7 2x 365d 29230 3.3 957 2.8 857
Miley Mark Sexation Melody EX-90 2E
5-1 2x 365d 26080 3.5 922 2.8 741
Miley Joe Sexation Mitzie EX-93 3E
8-2 2x 365d 32110 4.3 1374 3.2 1022
Miley Sexation GVS Mary VG-87
2-11 2x 365d 24910 3.7 922 3.4 843
Miley GVS Marcus Mamie VG-86 GMD DOM
9-7 2x 365d 32850 3.7 1225 3.0 1001



Granddam: Miley Bosphus Princess EX-91 2E
Nominated All-American 4-Year-Old 2023

Lot 21

Bred 2/23/2025 to 54BS611 HF Design sexed

MILEY SECRET WEAPON PRESLEE

68234277
12/20/2023
Winter Yearling

LA RAINBOW BFLY DYNAMITE ET
840003129321096

CUTTING EDGE SECRET WEAPON
68193312

VOELKERS DURANGO SASHA
68148090 EX 94 2E

MILEY WHISKEY POCAHONTAS
68221601 VG 86
2-03 2X 365 22150 4.5 993 3.5 758

MANIS GLENN WHISKEY - ET
68133750

MILEY BOSEPHUS PRINCESS
68201672 EX 91 2E EEEEE
2-04 277d 2X 16960 4.8 809 3.6 605
3-8 305d 2X 24410 4.7 1158 3.1 753
4-8 365d 2X 25268 4.2 1049 3.7 924

4th 4-Year-Old 2023 International Brown Swiss
Show

3rd through 8th dams

MILEY WIN FORMULA PAISLEY EX 90-2E
04-01 312d 2X 27890 4.1 1134 3.3 913
SUN-MADE VERSACE PASTRY PEP ET
08-03 365d 2X 30515 4.3 1295 3.6 1101
SUN-MADE GARBRO D PASTRY ET 2E91
06-09 365d 2X 33760 4.2 1420 3.4 1135
TOP ACRES PRESENT ET 5E94
08-11 365d 2X 38630 4.3 1659 3.3 1259
ARNOLA PEGGY PRSCILLA 5E91
04-10 365d 2X 30800 4.4 1348 3.2 974
ARNOLA PAULINE PEGGY 4E90
07-07 365d 2X 28410 3.5 1002 3.2 903



6th Dam of lots 21 & 22: Top Acres Present ET EX 94 5E

Lot 22

MILEY FOREMOST PATINA

68234276
03/27/24
Spring Yearling

CUTTING EDGE T FOREMOST
68171744

MILEY DAREDEVIL PERCY TWIN
68221604 VG 87
01-11 2X 305d 20391 3.8 780 3.3 680

CUTTING EDGE THUNDER
68121893

CUTTING EDGE ELITE FAYANN
68132614 EX 90

HILLTOP ACRES B DAREDEVIL ET
840003012559129

MILEY TANBARK PANDORA
68173805 VG 85
04/11 365d 2X 32386 4.4 1375 3.6 1133D

3rd through 8th dams

MILEY GALAXY PAIGE VG 88
03-01 365d 2X 27738 4.1 1142 3.7 1010
SUN-MADE VERSACE PASTRY PEP ET
08-03 365d 2X 30515 4.3 1295 3.6 1101
SUN-MADE GARBRO D PASTRY ET 2E91
06-09 365d 2X 33760 4.2 1420 3.4 1135
TOP ACRES PRESENT ET 5E94
08-11 365d 2X 38630 4.3 1659 3.3 1259
ARNOLA PEGGY PRSCILLA 5E91
04-10 365d 2X 30800 4.4 1348 3.2 974
ARNOLA PAULINE PEGGY 4E90
07-07 365d 2X 28410 3.5 1002 3.2 903

MILEY DELTA-LAMBDA GENNA-TW

Lot 23

840003266229830
03/29/2023
Junior Two Year Old

Bred 7/9/2024 200H12909 Siemers Parx

FARNEAR DELTA-LAMBDA-ET

840003125993715
PTA +1389M +51F +49P
PTA +2.76T +2.67UDC +1.14FLC

MILEY SIDEKICK GRAB-TW

840003211775168 VG 87 VVEVV
2-01 2X 337 24320 4.4 1058 3.2 770
3-01 2X 363 28340 4.2 1200 3.1 872

MR MOGUL DELTA 1427-ET

72128216
PTA +868M +54F +32P
PTA +1.06T +1.70UDC +.33FLC

EDG LORETTE UNO 2198-ET

72437745 EX 91 EE+EE 2E

WALNUTLAWN SIDEKICK

CAN 12508113
PTA -1074M +5F -5P
PTA +3.11T +2.23UDC +1.24FLC

MILEY SHOTTLE ATL GADGET

71402351 EX 90 VEEVV
Milk records listed below in lot 22

MILEY HANCOCK GRANDEUR

Lot 24

840003283754272
06/15/2024
Summer Yearling

SIEMERS DOC HANCOCK

840003144882821
PTA +1282M +50F +42P
PTA +3.56T +3.34UDC +2.43FLC

MILEY HIGH OCTANE GADDIE

840003205027852 VG 88 EE++V
2-00 2X 365 31730 4.1 1314 3.1 992
3-02 2X 334 34180 4.1 1402 3.1 1050
4-03 2X 355 34180 3.9 1334 3.1 1045
LIFE 1126 107000 4.0 4318 3.1 3278

WOODCREST KING DOC

840003132417775
PTA +1621M +66F +56P
PTA +3.04T +2.02UDC +1.85FLC

SIEMERS MONTEREY HANAN-ET

139236776 VG 85 +VVVV

STANTONS HIGH OCTANE-ET

CAN 11696704
PTA +1253M +10F +19P
PTA +2.32T +2.06UDC +.68FLC

MILEY SHOTTLE ATL GADGET

71402351 EX 90 VEEVV
2-00 2X 293 24350 4.0 976 3.1 752
2-11 2X 286 26020 4.7 1214 3.1 799
3-10 2X 306 26080 4.5 1182 3.1 808
4-11 2X 306 29010 4.3 1235 3.0 883
5-11 2X 292 26460 4.4 1152 2.9 775
6-11 2X 305 29240 4.8 1399 2.8 828
7-11 2X 293 27000 4.5 1222 2.8 757
LIFE 2243 203150 4.4 9022 3.0 6004

3rd through 10th dams for lot 21 & 22

Miley Atlantic DD Guess VG-86
3-11 2x 305d 24,510 4.4 1087 3.4 832
Miley Dundee Lee Gazette-ET VG-85
3-0 2x 305d 22640 4.5 1008 3.3 756
Miley Lee SW Glisten-ET EX-90 3E
8-5 2x 365d 28460 4.7 1329 3.4 967
Miley Starwalker Geneva-ET EX-90 3E GMD DOM
6-3 3x 365d 40,880 3.8 1560 3.0 1230
Miley Ned Boy Nugget Gilden-ET EX-90 GMD DOM
3-1 2x 365d 27,230 4.6 1266 3.4 932
Miley Nugget Rocket Gretchen EX-91 GMD DOM
4-6 2x 365d 31,060 4.2 1304 3.2 983
Miley Rocket Ivanhoe Gretel EX-90 2E GMD DOM
6-11 2x 365d 27,610 4.2 1146 3.1 852
Miley King Ivan Rex Greta EX-92 3E GMD DOM
7-2 2x 350d 21,940 4.2 921 2.9 634
Miley Coronet Rex Gladys EX-90 EX-MS
Miley Majesty Fobes Goldie VG-87

Lot 25

MILEY MASTER GOODLUCK

840003266229831
09/28/2023
Fall Yearling

Bred 11/7/2024 551H5178 Ladys Lambda Jerry
Lewis sexed

GOLDEN-OAKS MASTER-ET

840003139216917
PTA +30M +10F -3P
PTA +3.73T +2.92UDC +1.23FLC

MILEY BLOOMFIELD GENNA

840003150297990 VG 88 VV++E
1-10 2X 297 23170 4.4 1011 3.2 748
2-10 2X 318 28340 4.5 1275 3.3 940
3-10 2X 312 26200 4.6 1193 3.2 846

DYMENTHOLM MR APP AVALANCHE-TW

CAN 11957107
PTA -317M -10F -9P
PTA +3.50T +2.60UDC +2.04FLC

DROLIE DOORMAN MAYCY-ET

CAN 109038878 EX 90 EEV+E

SIEMERS BLOOMFIELD-ET

840003130920421
PTA -428M +83F +4P
PTA +1.55T +1.69UDC +.22FLC

MILEY PETY GENTRY

840003141563188 VG 85 +V++V
1-10 2X 300 25040 3.6 895 2.9 736
2-10 2X 306 28400 3.6 1009 3.0 865

3rd through 14th dams

Miley Shamrock DD Galilee GP-83
5-1 2x 365d 34250 3.7 1283 3.0 1030
Miley Dundee D Germaine GP-82
3-11 2x 365 30230 3.8 1138 3.0 900
Miley Durham Gibson Gash VG-88
7-1 2x 365d 31640 3.9 1238 3.1 974
Miley Gibson MS Gift EX-90 3E
8-6 2x 365d 27670 4.0 1120 2.9 908
Miley Storm Juror Genny-ET EX-90 2E
3-5 2x 365d 27380 4.4 1193 3.2 886
Miley Juror NB Gennifer-ET VG-85
5-3 365d 29260 4.4 1283 3.3 955
Miley Ned Boy Nugget Gilden-ET EX-90 GMD DOM
3-1 2x 365d 27,230 4.6 1266 3.4 932
Miley Nugget Rocket Gretchen EX-91 GMD DOM
4-6 2x 365d 31,060 4.2 1304 3.2 983
Miley Rocket Ivanhoe Gretel EX-90 2E GMD DOM
6-11 2x 365d 27,610 4.2 1146 3.1 852
Miley King Ivan Rex Greta EX-92 3E GMD DOM
7-2 2x 350d 21,940 4.2 921 2.9 634
Miley Coronet Rex Gladys EX-90 EX-MS
Miley Majesty Fobes Goldie VG-87

Lot 26

MILEY BLOOMFIELD GRINDEL

840003247015596 01/27/2022
Fresh 12/20/2024, 2nd Lactation
2/21/2025 Test: 92#

SIEMERS BLOOMFIELD-ET

840003130920421
PTA -428M +83F +4P
PTA +1.55T +1.69UDC +.22FLC

MILEY SIDEKICK GRAB-TW

840003211775168 VG 87 VVEVV
2-01 2X 337 24320 4.4 1058 3.2 770
3-01 2X 363 28340 4.2 1200 3.1 872

MR MOGUL DELTA 1427-ET

72128216
PTA +868M +54F +32P
PTA +1.06T +1.70UDC +.33FLC

SIEMERS UNO BOMBI-ET

840003011589657 VG 85 +V+V+ GMD DOM
PTA -1123M +58F +0P
PTA +.88T +.06UDC +.17FLC

WALNUTLAWN SIDEKICK

CAN 12508113
PTA -1074M +5F -5P
PTA +3.11T +2.23UDC +1.24FLC

MILEY SHOTTLE ATL GADGET

71402351 EX 90 VEEEV
2-00 2 293 24350 4.0 976 3.1 752
2-11 2 286 26020 4.7 1214 3.1 799
3-10 2X 306 26080 4.5 1182 3.1 808
4-11 2X 306 29010 4.3 1235 3.0 883
5-11 2 292 26460 4.4 1152 2.9 775
6-11 2 305 29240 4.8 1399 2.8 828
7-11 2 293 27000 4.5 1222 2.8 757
LIFE 2243 203150 4.4 9022 3.0 6004

3rd through 10th dams

Miley Atlantic DD Guess VG-86
3-11 2x 305d 24,510 4.4 1087 3.4 832
Miley Dundee Lee Gazette-ET VG-85
3-0 2x 305d 22640 4.5 1008 3.3 756
Miley Lee SW Glisten-ET EX-90 3E
8-5 2x 365d 28460 4.7 1329 3.4 967
Miley Starwalker Geneva-ET EX-90 3E GMD DOM
6-3 3x 365d 40,880 3.8 1560 3.0 1230
Miley Ned Boy Nugget Gilden-ET EX-90 GMD DOM
3-1 2x 365d 27,230 4.6 1266 3.4 932
Miley Nugget Rocket Gretchen EX-91 GMD DOM
4-6 2x 365d 31,060 4.2 1304 3.2 983
Miley Rocket Ivanhoe Gretel EX-90 2E GMD DOM
6-11 2x 365d 27,610 4.2 1146 3.1 852
Miley King Ivan Rex Greta EX-92 3E GMD DOM
7-2 2x 350d 21,940 4.2 921 2.9 634
Miley Coronet Rex Gladys EX-90 EX-MS
Miley Majesty Fobes Goldie VG-87



3rd Dam of Lot 27: Miley Roy Lee Maisie EX-94 3E



3rd Dam of lots 28 & 29: Miley Durham March Madness EX-92

Lot 27

3956

DUCKETT CRUSH TATOO-ET

840003137052923
PTA -213M -26F +4P
PTA +2.86T +2.19UDC +.73FLC

MILEY DOC MIMI

840003231377543 VG 87 EVVVV
1-11 2X 365 25580 99 3.8 961 3.0 769
3-01 2X 305 29417 3.7 1151 3.0 916

MILEY TATOO MAMIE

840003266229811
01/11/2023
Fresh 11/30/2024
2/21/2025 Test: 78#

MAVERICK CRUSH

CAN 12042760
PTA -682M -46F -9P
PTA +2.43T +1.50UDC +1.22FLC

DUCKETT G CHIP TOKYO-ET

72366991 EX 93 EEEEE

WOODCREST KING DOC

840003132417775
PTA +1621M +66F +56P
PTA +3.04T +2.02UDC +1.85FLC

MILEY WINDBROOK MADALYN-ET

73894153 EX 90 EEEEV 2E
2-00 2X 365 26370 3.1 821 3.0 804
3-03 2X 333 33020 3.0 1001 2.9 970
4-04 2X 365 40850 3.1 1286 2.9 1174
6-06 2X 365 39820 3.2 1256 2.8 1097
LIFE 1850 175360 3.1 5430 2.9 5048

3rd through 9th dams

Miley Roy Lee Maisie EX-94 3E
8-11 365d 36640 4.4 1595 2.7 991
Miley Lee Encore Maggy-ET EX-93 2E
4-3 365d 32360 3.7 1199 2.9 940
Miley Encore Mark Mindy EX-92 2E
3-7 2x 365d 29230 3.3 957 2.8 857
Miley Mark Sexation Melody EX-90 2E
5-1 2x 365d 26080 3.5 922 2.8 741
Miley Joe Sexation Mitzie EX-93 3E
8-2 2x 365d 32110 4.3 1374 3.2 1022
Miley Sexation GVS Mary VG-87
2-11 2x 365d 24910 3.7 922 3.4 843
Miley GVS Marcus Mamie VG-86 GMD DOM
9-7 2x 365d 32850 3.7 1225 3.0 1001

MILEY DOC MARIA

Lot 28

3963

840003266229818
02/14/2023
Fresh 12/22/2024
2/21/2025 Test: 70#

WOODCREST KING DOC

840003132417775
PTA +1621M +66F +56P
PTA +3.04T +2.02UDC +1.85FLC

MILEY GOLD CHIP MARIA

840003205027837 VG 87 VEVVV
2-01 2X 317 19750 4.1 815 3.3 659
3-01 2X 293 20540 4.1 841 3.2 658

MORNINGVIEW MCC KINGBOY-ET

72044077
PTA +951M +21F +25P
PTA +1.72T +1.43UDC +.19FLC

WCD-ZBW MACK DADDY-ET

840003012506777 VG 88 VEVVV

MR CHASSITY GOLD CHIP-ET

140145553
PTA -494M -19F -36P
PTA +1.49T +1.06UDC +.98FLC

MILEY DIAMONDBACK MILKY-ET

840003141563183 VG 86 VV+VV
1-11 2X 365 26520 3.6 946 3.3 879

3rd through 11th dams of 28 & 29

Miley Durham March Madness EX-92
5-0 365d 29920 4.0 1194 3.3 978
Miley Roy Lee Maisie EX-94 3E
8-11 365d 36640 4.4 1595 2.7 991
Miley Lee Encore Maggy-ET EX-93 2E
4-3 365d 32360 3.7 1199 2.9 940
Miley Encore Mark Mindy EX-92 2E
3-7 2x 365d 29230 3.3 957 2.8 857
Miley Mark Sexation Melody EX-90 2E
5-1 2x 365d 26080 3.5 922 2.8 741
Miley Joe Sexation Mitzie EX-93 3E
8-2 2x 365d 32110 4.3 1374 3.2 1022
Miley Sexation GVS Mary VG-87
2-11 2x 365d 24910 3.7 922 3.4 843
Miley GVS Marcus Mamie VG-86 GMD DOM
9-7 2x 365d 32850 3.7 1225 3.0 1001

MILEY CHEERFUL MICKIE

Lot 29

3954

840003266229809
01/07/2023
Fresh 1/6/2025
2/21/2025 Test: 81#

BLONDIN CHEERFUL-RED

CAN 120345144
PTA +229M +31F +5P
PTA +1.63T +1.60UDC +.57FLC

MILEY DIAMONDBACK MICKI

840003150297984 VG 86 EVV+V
2-00 2X 301 20760 4.2 866 3.6 740 100
3-00 2X 360 24950 4.5 1121 3.7 934 99
4-01 2X 345 25190 4.6 1168 3.7 921 99

COOMBOONA ZIPIT MIRAND-IMP-ET

AUS H01993596
PTA +523M +19F +3P
PTA +2.35T +2.13UDC +.41FLC

BLONDIN UNSTOPABULL CHEETOS-ET

CAN 110740632
PTA -864M -2F -18P
PTA +2.16T +1.92UDC +1.31FLC

MR D APPLE DIAMONDBACK

840003013721049
PTA -303M -22F +2P
PTA +2.42T +1.85UDC +1.41FLC

MILEY WINDBROOK MINDY-ET

74308438 VG 87 EEV+V
1-10 2X 365 23590 4.2 982 3.5 837
3-10 2X 365 27940 4.2 1172 3.4 947
5-05 2 291 24940 4.3 1061 3.3 835



Granddam: Miley Solomon Gospel EX-94

Lot 30

3962

MILEY LUSTER GAMMA

840003266229817
02/06/2023
Fresh 12/1/2024
2/21/2025 Test: 75#

OCD ERASER ZIPIT-P-ET

840003125170883
PTA +1034M +24F +32P
PTA +1.51T +1.44UDC +.04FLC

CHERRY-LOR KBOY LOMA-ET

840003130708852 VG 85 VV++V

MR CHASSITY GOLD CHIP-ET

140145553
PTA -494M -19F -36P
PTA +1.49T +1.06UDC +.98FLC

MILEY SOLOMON GOSPEL

840003148290556 EX 94 EEEVE 2E
1-11 2X 365 27990 4.2 1172 3.3 929
3-02 2X 329 30640 4.4 1349 3.3 1008
4-03 2X 365 36610 4.2 1533 3.2 1184
5-07 2X 365 28700 4.6 1331 3.3 957
LIFE 1486 127640 4.4 5571 3.3 4229

CHERRY-LILY ZIP LUSTER-P-ET

840003138843085
PTA +1690M +81F +52P
PTA +2.54T +2.05UDC +1.73FLC

MILEY GOLD CHIP GWEN

840003211775146 VG 89 EEG+E
2-00 2X 365 28520 4.1 1176 3.0 865
3-02 2X 365 34390 4.3 1468 3.0 1021

3rd through 16th dams

Miley Mccutchen Gracelyn VG-86
4-3 2x 365d 30900 4.1 1269 3.0 915
Miley Altantic Best Gwen VG-87
1-11 2x 365d 29570 3.5 1026 2.9 853
Miley Best Durham Glori EX-90
3-5 2x 305d 22080 4.0 934 3.2 747
Miley Durham Glorianna VG-85
5-3 2x 365d 26190 4.1 1079 3.2 843
Miley Encore Jed Gisella EX-90 2E
5-10 2x 365d 27780 4.2 1173 3.3 906
Miley Jed L-Man Gilead EX-90 2E
6-9 2x 365d 29890 4.4 1319 3.4 1021
Miley Leadman NB Giselda-ET VG-89 DOM
6-0 2x 365d 29330 5.0 1456 3.3 981
Miley Ned Boy Nugget Gilden-ET EX-90 GMD DOM
3-1 2x 365d 27,230 4.6 1266 3.4 932
Miley Nugget Rocket Gretchen EX-91 GMD DOM
4-6 2x 365d 31,060 4.2 1304 3.2 983
Miley Rocket Ivanhoe Gretel EX-90 2E GMD DOM
6-11 2x 365d 27,610 4.2 1146 3.1 852
Miley King Ivan Rex Greta EX-92 3E GMD DOM
7-2 2x 350d 21,940 4.2 921 2.9 634
Miley Coronet Rex Gladys EX-90 EX-MS
Miley Majesty Fobes Goldie VG-87



5th Dam: Miley Dundee Holiday-ET EX-90

Lot 31

3955

MILEY CHEERFUL HILDA

840003266229810
01/10/2023
Fresh 12/26/2024
2/21/2025 Test: 82#

COOMBOONA ZIPIT MIRAND-IMP-ET

AUS H01993596
PTA +523M +19F +3P
PTA +2.35T +2.13UDC +.41FLC

BLONDIN UNSTOPABULL CHEETOS-ET

CAN 110740632
PTA -864M -2F -18P
PTA +2.16T +1.92UDC +1.31FLC

MR CHASSITY GOLD CHIP-ET

140145553
PTA -494M -19F -36P
PTA +1.49T +1.06UDC +.98FLC

MILEY D-BACK HARRIETT-TW

840003138856950 VG 87 VE++V
2-00 2X 365 27930 3.7 1043 3.2 891
3-02 2X 273 26020 4.0 1036 3.2 824
4-03 2X 144 17890 4.1 727 3.1 549

BLONDIN CHEERFUL-RED

CAN 120345144
PTA +229M +31F +5P
PTA +1.63T +1.60UDC +.57FLC

MILEY GOLD CHIP HAPPY

840003205027830 VG 85 VVV+V
2-00 2X 293 15440 3.9 595 3.1 478
3-00 2X 271 19080 4.0 772 3.0 574
4-01 2X 365 21900 4.0 870 2.9 645

3rd through 10th dams

Miley Redburst Hollyberry VG-88
5-0 2x 365d 28260 4.5 1272 3.4 955
Miley Advent DD Hannah EX-90 EX-MS
3-11 2x 354d 25170 4.3 1090 3.3 826
Miley Dundee Holiday-ET EX-90 2E
5-05 2x 365d 29180 4.9 1441 3.5 1030
Miley Charles BS Henna EX-93 4E DOM
5-9 2x 365d 30750 5.3 1645 3.7 1135
Miley Blackstar Hannah EX-90 2E
5-10 2x 365d 38400 3.9 1498 3.1 1180
Miley Symbol Valiant Hattie EX-93
3-6 2x 365d 32490 3.9 1280 3.2 1037
Miley Valiant Bicken Hedy EX-91 2E GMD DOM
6-3 2x 365d 30370 3.7 1117 3.4 1026
Miley Bicken Hettie VG-87



3rd Dam: Miley Windbrook Glee EX-91

Lot 32

3839

MILEY SIDEKICK GARLAND

840003251641634 VG 85 V+V+V

03/06/2022

Fresh 12/20/2024

2nd Lactation

2/21/2025 Test: 105#

WILLSBRO ABBOTT-ET

388380500583

PTA -194M +42F +14P

PTA +1.76T +1.74UDC +.49FLC

WALNUTLAWN MCCUTCHEN SUMMER-ET

CAN 11120480 EX 95 EEEEE 2E

WALNUTLAWN SOLOMON-ET

CAN 11775998

PTA -472M -12F -8P

PTA +2.60T +1.61UDC +.33FLC

MILEY GOLD CHIP GLEEM

840003135269567 VG 87 VV+VV

2-00 2X 283 15320 3.9 591 3.0 452

3-00 2X 336 21720 3.6 782 2.9 630

4-01 2X 292 20630 4.0 821 2.9 605

5-01 2X 297 23670 3.8 906 2.9 675

WALNUTLAWN SIDEKICK

CAN 12508113

PTA -1074M +5F -5P

PTA +3.11T +2.23UDC +1.24FLC

MILEY SOLOMON GLACIER

840003148290574 VG 85 V+G+V

2-02 2X 307 21870 4.4 965 3.2 698 100

3-02 2.266 19750 4.4 866 3.1 621

3rd through 13th dams

Miley Windbrook Glee EX-91

3-0 2x 305d 4.0 930 3.0 729

Miley Atlantic DD Ginelle VG-87

2-2 2x 365d 21980 4.1 907 3.2 693

Miley Dundee Georgette EX-92 2E

5-11 2x 365d 32930 3.5 1161 3.1 1011

Miley Stormatic Genessa-ET VG-85

Life 2897d 232,260 3.7 8672 3.0 6973

Miley Starwalker Geneva-ET EX-90 3E GMD

DOM

6-3 3x 365d 40,880 3.8 1560 3.0 1230

Miley Ned Boy Nugget Gilden-ET EX-90 GMD

DOM

3-1 2x 365d 27,230 4.6 1266 3.4 932

Miley Nugget Rocket Gretchen EX-91 GMD DOM

4-6 2x 365d 31,060 4.2 1304 3.2 983

Miley Rocket Ivanhoe Gretel EX-90 2E GMD DOM

6-11 2x 365d 27,610 4.2 1146 3.1 852

Miley King Ivan Rex Greta EX-92 3E GMD DOM

7-2 2x 350d 21,940 4.2 921 2.9 634

Miley Coronet Rex Gladys EX-90 EX-MS

Miley Majesty Fobes Goldie VG-87



5th Dam: Miley Affirmed W Tiffany-ET EX-94 4E

Lot 33

3936

MILEY CHALLENGER TONDA

840003266229791
 12/02/2022
 Fresh 12/5/2024
 2/21/2025 Test: 89#

SANDY-VALLEY CHALLENGER-ET

840003140616169
 PTA +842M +79F +37P
 PTA +181FE +0.6FI 2.2%SCE

MILEY DOC TONIA

840003231377536 VG 87 VVV+E
 1-10 2X 365 31510 3.4 1074 3.0 932
 3-00 2X 305 32320 3.5 1132 3.0 985

ENDCO SUPERHERO-ET

840003129037603
 PTA +943M +41F +41P
 PTA +.92T +1.15UDC -.02FLC

SANDY-VALLEY COKISNCREAM-ET

840003125601350 EX 93 93 EEEEE 2E DOM

WOODCREST KING DOC

840003132417775
 PTA +1621M +66F +56P
 PTA +3.04T +2.02UDC +1.85FLC

MILEY SLATER TILLIE

840003148290573 VG 83 +V+++
 2-00 2X 294 23730 3.9 922 3.3 780

3rd through 11th dams

Miley Chelios Tambourine VG-88
 5-1 2x 365d 32940 4.3 1423 3.0 999
 Miley Beacon Affirm Tamika VG-87
 2-0 2x 365d 23430 3.8 897 3.2 748
 Miley Affirmed W Tiffany-ET EX-94 4E
 Life 235140 4.1 9667 3.2 7597
 Miley Wade Sexation Tass-ET EX-90
 7-2 2x 365d 31100 4.0 1258 3.2 988
 Miley Sexation Milu Tass-ET EX-91 3E GMD DOM
 Life 259070 3.6 9374 3.2 8378
 Miley Betty Elevation Tassie EX-90 2E GMD DOM
 Life 220950 3.7 8210 3.0 6563
 Miley Elevation Star Tessie VG-85 GMD DOM
 3-3 2x 365d 24970 4.0 1002 3.2 790
 Miley Star Fury Missy VG-88 GMD DOM
 6-10 2x 365d 26300 3.8 1005 3.0 794
 Miley Fury Golden Girl VG-88



4th Dam: Miley Roy Bumblebee EX-93

Lot 34
3958

MILEY CHALLENGER BETH

840003266229813
01/18/2023
Fresh 12/8/2024
2/21/2025 Test: 81#

ENDCO SUPERHERO-ET

840003129037603
PTA +943M +41F +41P
PTA +.92T +1.15UDC -.02FLC

SANDY-VALLEY COKISNCREAM-ET

840003125601350 EX 93 93 EEEEE 2E DOM

WOODCREST KING DOC

840003132417775
PTA +1621M +66F +56P
PTA +3.04T +2.02UDC +1.85FLC

MILEY DOORMAN BOUNCE

840003148290565 VG 86 VEVVV
2-00 2X 330 18720 4.1 769 3.2 600
3-00 2X 308 24270 4.0 964 3.1 756
4-01 2X 365 28670 4.1 1166 3.1 897
5-07 2X 365 28080 4.1 1156 3.1 883

SANDY-VALLEY CHALLENGER-ET

840003140616169
PTA +842M +79F +37P
PTA +181FE +0.6FI 2.2%SCE

MILEY DOC BLYTHE

840003231377540 VG 87 VE++V
2-00 2X 365 27560 3.8 1060 3.1 861
3-02 2X 301 27504 3.8 1055 3.1 859

3rd through 10th dams

Miley Fever Bentley-ET VG-85
2-04 2x 365d 24530 4.4 1072 3.0 736
Miley Roy Bumblebee EX-93 2E
4-4 2x 365d 25230 5.1 1293 3.5 871
Miley Leduc M Butterfly-ET EX-94 3E
6-7 2x 365d 28670 5.6 1596 3.4 963
Miley Mark Bell Bettina EX-91 4E DOM
Life 4055d 297010 4.2 12482 3.3 9663
Miley Bell Sexation Bella EX-91 2E GMD DOM
Life 2728d 208310 3.8 8014 3.2 6565
Miley Sexation Boot-Nick Bonna EX-91 2E
Miley Boot-Nick Magic Bonnie VG-87
Miley Magic Altitude Bell EX-92 2E DOM



5th Dam: Miley Durham SW Gava EX-91 2E DOM

Lot 35

3932

Bred 2/6/2025 200H13037 Walnutlawn Brightlife

MILEY PERFECT GALLIA

840003266229787

11/07/2022

Fresh 11/14/2024

2/21/2025 Test: 90#

SIEMERS RENGD PERFECT-ET

840003200124761

PTA +1431M +100F +67P

PTA +2.37T +2.13UDC +2.16FLC

MILEY UNIX GALLEY

840003150297961 VG 88 EEVVV

1-11 2X 355 29080 3.7 1081 3.2 937

3-00 2X 334 30740 4.0 1230 3.2 969

4-01 2X 336 32050 3.9 1262 3.1 993

LIFE 1133 105100 3.9 4136 3.1 3282

S-S-I PR RENEGADE-ET

840003142352961

PTA +1331M +95F +67P

PTA +1.85T +1.58UDC +2.07FLC

SIEMERS LMDA PARIS 27856-ET

840003141495692 EX 91 EEEVE GMD DOM

PTA +1761M +58F +71P

PTA +3.19T +3.16UDC +1.59FLC

CROTEAU LESPERRON UNIX-ET

CAN 107567492 EX 96

PTA +775M +22F +17P

PTA +2.16T +2.02UDC +.13FLC

MILEY MCCUTCHEN GALAWAY

72997834 VG 83 V+F+V

1-10 2X 349 25010 100 4.1 1014 3.3 833

2-11 2X 310 25380 100 3.9 996 3.4 856

3-11 2X 348 29700 99 4.2 1241 3.2 956

5-00 2X 310 29500 99 4.0 1187 3.1 921

LIFE 1317 109590 4.0 4438 3.3 3575

3rd through 12th dams

Miley Super A Glitzy VG-85

1-10 2x 344d 27510 3.7 1018 3.1 859

Miley Artic Dur Glitz-ET EX-92 2E

5-5 2x 365d 38000 4.0 1536 3.0 1143

Miley Durham SW Gava-ET EX-91 2E DOM

5-0 2x 365d 40,170 4.1 1660 3.3 1328

Miley Starwalker Geneva-ET EX-90 3E GMD DOM

6-3 3x 365d 40,880 3.8 1560 3.0 1230

Miley Ned Boy Nugget Gilden-ET EX-90 GMD DOM

3-1 2x 365d 27,230 4.6 1266 3.4 932

Miley Nugget Rocket Gretchen EX-91 GMD DOM

4-6 2x 365d 31,060 4.2 1304 3.2 983

Miley Rocket Ivanhoe Gretel EX-90 2E GMD DOM

6-11 2x 365d 27,610 4.2 1146 3.1 852

Miley King Ivan Rex Greta EX-92 3E GMD DOM

7-2 2x 350d 21,940 4.2 921 2.9 634

Miley Coronet Rex Gladys EX-90 EX-MS

Miley Majesty Fobes Goldie VG-87



HOLSTEIN ASSOCIATION TERMS AND CONDITIONS FOR PUBLIC SALES

EFFECTIVE MARCH 2, 1996 - Amended October 1, 1997, June 28, 2000, June 23, 2002, March 26, 2010 and March 24, 2016

TERMS: The terms of the sale are cash unless arrangements are made prior to the sale or are printed in the sale catalog. Only when the above conditions are met will the buyer be entitled to the warranties listed below. In no case will animals be released unless settlement is made with the clerk of the sale.

RESPONSIBILITY: The seller, buyer, and manager of this sale are obligated to comply with the provisions of these terms and conditions.

EXPORT SALES: Buyer assumes all responsibility for health tests required by the importing country.

BIDS: The highest bidder is the buyer. Bidding parties or their agents are responsible for all bids placed. Every animal or lot presented for bidding is pledged to absolute sale. In case of dispute, the animal or lot will again be put up for advance bids, and if there is no advance bid, the animal or lot will be sold to the person the auctioneer accepted the last bid from. In case two or more claim the bid, the auctioneer will indicate the party whose bid he recognized. Other claimants will be given an opportunity to increase the bid and bidding will be restricted to the two or more claimants.

BY-BIDDING: Bidding directly or indirectly by the sole owner of any animal or lot is prohibited unless the intention to bid is disclosed specific to each animal in the catalog and announced when the animal enters the ring. Bidding by any member of a partnership, syndicate, or other entity having an ownership interest in an animal or lot is permitted.

TRANSFER OF OWNERSHIP: For all Registered HolsteinsSM, the transfer of ownership to the buyer will be recorded on the records of Holstein Association USA and a certificate of registration showing that transfer of ownership will be provided to the buyer free of charge. For embryos, the transfer of ownership to the buyer will be recorded on the records of Holstein Association USA free of charge to the buyer.

RISK: All animals located at sale site are at the purchaser's risk as soon as struck off, but will be cared for free of charge for a maximum of 24 hours following the end of the sale.

WARRANTIES:

- 1) Each consignor warrants clear title to the animal or lot, and the right to sell same.
- 2) To the best of the seller's knowledge, each animal is sound and healthy in every respect and embryos have been recovered, processed, frozen, transferred and graded in keeping with IETS recommendations unless otherwise noted in the catalog or announced from the auction stand. Every precaution will be taken to represent the physical condition of each lot exactly as is known. Examination of all purchases should be made immediately after the purchase and before the close of the sale, and if found not to be as represented, complaint must be reported to the sale management before the close of the sale. In the event no complaint is filed, it is understood that the buyer assumes full ownership in the case of animals at sale site together with all risks, after which no representations of the seller can be challenged through the sale management. Heifers that never calved are in no way guaranteed as to the condition of their udders following calving. The sex of an embryo or fetus is in no way guaranteed.
- 3) **Breeding Warranty**
The seller guarantees all animals to be breeders, but not beyond the purchase price, with the following understanding:
 - a. Males - Should any bull after reaching the age of fourteen months fail to prove a breeder after being used for two months on cows or heifers known to be breeders, the matter shall be reported in writing to the seller within three months of the sale date. The report must include the animal's examination record, a written statement of treatment, and a statement of the animals' inability to breed,

by a licensed veterinarian. The seller has the option to refund the purchase price or make other settlement that is satisfactory to the buyer. In either case the rights of ownership of the animal return to the seller. The seller makes no guarantees with respect to the ability to freeze semen.

- b. Females - All females are guaranteed to be breeders with the exception of:
 1. Cows over 7 years of age when sold;
 2. Cows and/or heifers carrying a pregnancy that is the result of an embryo transfer.

Report of a non-breeder must occur in writing within 3 months of the date of sale or before the animal reaches 21 months of age and must be submitted to the seller. The report must include the animal's examination record, a written statement of treatment, and a statement of the animals' inability to breed, by a licensed veterinarian. The seller has the option to refund the purchase price or make other settlement that is satisfactory to the buyer. In either case the rights of ownership of the animal return to the seller.

Females bred when sold and pronounced in calf are presumed to be pregnant but pregnancy is not guaranteed unless so announced. The seller makes no warranty that pregnant cows will deliver calves or that they will carry calves full term.

- c. If, after the sale, embryos or oocytes are recovered from a female or an attempt is made to superovulate her, this negates the breeding warranty unless there is a separate written agreement between buyer and seller.

SHIPPING: Assistance will be given in arranging shipping of the animals after the sale. All costs, risks and responsibility will be borne by the purchaser.

PEDIGREE INFORMATION: All production, classification, type and production summaries are current. Only information recorded on Holstein Association USA pedigrees is used. Any production or classification records supplied by the seller or consignor will be properly identified as provided by owner. Records in progress are identified as such.

GENOMIC INFORMATION: If genomic information on the animal or embryo is available, it must be dated and disclosed at or before the time of sale.

EMBRYO TRANSFER: All registered animals that have resulted from embryo transfer are identified with one of the following suffixes in the name: ET, ETS (from split embryo), or ETN (from nuclear transfer). If unregistered, the appropriate technology will be identified. Donor dams are identified.

HEALTH WARRANTY: The seller will provide an official health certificate to the buyer for each animal showing the results of all health tests made in preparation for this sale as required by the state where the cattle reside. Other health tests completed for this sale will be disclosed.

ERRORS: The material in this catalog has been carefully edited. If any errors or omissions are discovered, they will be announced. Such announcements take precedence over that printed in this catalog.

ACCIDENT: The sale management, the consignors, and the owner of the grounds will not be responsible in any case for the condition of the grounds or the behavior of the animals and disclaim any liability in the event of personal accident or property loss.

LIMITATIONS OF WARRANTIES: Warranties contained herein, unless terminated earlier, will cease upon the resale of an animal.