

The Tennessee Spring Spectacular



All Breeds Edition

Saturday March 15, 2025

10AM



TENNESSEE SPRING SPECTACULAR

Saturday, March 15, 2025 : 10:00 AM (Central Time)

JAMES E. WARD AGRICULTURAL CENTER at the WILSON COUNTY FAIRGROUNDS

GPS Location: 945 E Baddour Parkway, Lebanon, TN

Directions: From Nashville, travel East on I-40 to Exit 239. From Knoxville, travel West on I-40 to Exit 239
From the South, travel I-65 North to I-840, then onto I-40 East to Exit 239

Catalog is online at www.cowbuyer.com



LIVE INTERNET BIDDING: WWW.COWBUYER.COM

SALE PERSONNEL

LYNN LEE
615-390-6312
Auctioneer TN #2628

TERRY SMITH
931-703-0015

MATT MITCHELL
423-912-2493
Fitting Coordinator

TYLER ENDRES
608-333-3579
Fitting and Trucking

JEREMY KINSLOW
270-646-0697

JARED MAJOR
615-210-3207
Sale Chairman

NEAL SMITH
615-417-0759

BENJAMIN NEWBERRY
478-737-6897
Pedigrees

MIKE HICKMAN
931-703-4302

SETH MAJOR
615-478-8859

DR. MITCHELL PARKS DVM
423-823-1364

BRADLEY TAYLOR
662-720-3598

CARTER MAJOR
615-450-2184

TERMS OF SALE: Cash or good check on sale day. We will gladly accept Absentee Bids via telephone or through a member of our sale team. **However, payment is expected by overnight mail.**
Send payment to: Tennessee Holstein Association, 6851 Cainsville Road, Lebanon, TN 37090

Attractions

GRAND OLE OPRY

2804 Opryland Dr., Nashville, TN 37214
615-871-OPRY or www.opry.com

**SALE SPONSORED AND MANAGED BY
TENNESSEE HOLSTEIN ASSOCIATION
6851 Cainsville Road, Lebanon, TN 37090**

Tennessee Spring Spectacular 2025



MILKSOURCE SEPHORA-RED EX-92 MAX
2ND DAM OF LOT 1



MISS APPLE SNAPPLE-RED-ET EX-96 EEEEE 2E
3RD DAM OF LOT 1

Maternal sister to *Sephora*

Erbacres Snapple Shakira-ET EX-97-CAN 97-MS 4E

- 1st Production Cow Royal 2024
- Grand & Supreme WDE 2023
- Supreme Le Supreme Laitier Holstein Show 2023
- Supreme Champion World Dairy Expo 2021
- 1st Aged Cow & Grand Champ. Int'l Sh. 2021
- Grand Champion Canadian National 2021
- Grand Champion Supreme Holstein Show 2021
- Unanimous All-American Aged Cow 2021
- All-Canadian Aged Cow 2021



RHODES & BARTON
CHURCHVILLE, VA 24421
540-292-9366

Hodglynn Maximum-Red-ET

14156509C 99%RHA-I
PTA +59M +5F -5P 82R 12/24
PTA +1.0PL 2.90SCS -1.6DPR 3.2%DCE
PTA +2.10T +1.99UDC +1.31FLC 81R 12/24
GTPI +2057G

Ms Lambda Spritzer-ET

840003258528462 *RC *TC *TL
32K GTPI +2313G +2.74T +2.45UDC +1.49FLC
A1/A1 AB
• 3rd Spring Calf Eastern Fall Nat'l 2023
"Due in March"

MISS SPRITZER SHOTS-ET

840003283394328 99%RHA-I *RC
Born: September 4, 2024 • Herd No. 735

Farnear Delta-Lambda-ET

840003125993715 *TR *TP *TE *TC *TY *TV *TL
PTA +1389M +51F +49P 99R 12/24
PTA +2.76T +2.67UDC +1.14FLC GTPI +2821G

Milksource Sephora-Red

840003203772761 Excellent-92 MAX
3-02 2x 365d 33840 3.9 1317 3.1 1053
2-03 2x 315d 23841 4.1 971 3.0 712
• HM All-American R&W Jr. 3-Yr-Old 2023
• 3rd Jr. 3-Yr-Old Grand Int'l R&W Show 2023
• HM Grand Champion MW Nat'l Spring R&W 2024

3rd-10th Dams

Miss Apple Snapple-Red-ET EX-96 EEEEE 2E

8-01 2x 305d 141840 4.1 5823 3.4 4838
Life: 1472d 141840 4.1 5823 3.4 4838
• All-American R&W 125,000 lb. Cow 2020
• Grand Champion NA Open R&W Show 2020
• All-American R&W 4 Year Old 2017

• All-American R&W Jr. 2 Year Old 2015

KHW Regiment Apple-Red-ET EX-96 4E DOM

9-01 2x 365d 36750 4.3 1582 3.3 1211
Life: 2898d 240640 4.7 11394 3.6 8559

Kamps-Hollow Altitude-ET EX-95 EEEEE 2E DOM

7-00 2x 365d 39690 4.7 1849 3.5 1385
Life: 1844d 144460 4.4 6295 3.7 5288

Clover-Mist Alisha-ET EX-93 EEEEE 3E GMD DOM *RC

8-07 2x 365d 36920 4.2 1553 3.4 1258
Life: 2999d 226470 4.7 10659 3.6 8149

Clover-Mist Augy Star-ET EX-94 EEEEE 4E DOM *RC

7-10 3x 365d 43140 5.0 2136 3.3 1421
Life: 2486d 206250 4.7 9793 3.5 7187

D-R-A August EX-96 EEEE 4E DOM

8-05 2x 365d 27460 4.3 1187 3.2 871
Life: 3443d 190200 4.4 8281 3.3 4457

• Nominated All-American Aged Cow 1986
• All-Wisconsin Aged Cow 1987

D-R-A Ideal Precious Leader EX-90 2E

7-06 2x 358d 20090 3.9 787 3.4 675

D-R-A Princess Lad Leader EX-90 3E

9-05 2x 305d 19160 4.2 809

Tennessee Spring Spectacular 2025



BUDJON-VAIL AFTRSHK ARYA-ET EX-94 EX-MS 2E
DAM OF LOT 2

Full & Maternal sisters to Ayra

Milksource Afrshk Aimee-ET EX-94
Budjon-Vail Afrshk Arya-ET EX-94
Milksource Afrshk Ashley-ET EX-93 EX-MS 3E
Milksource Brxtn Acclaim-ET EX-94
Budjon-Vail AB Angelique-ET VG-89 EX-MS
• *All-Wisconsin Sr. 2 Year Old 2016*
Budjon-Vail Drmn Ashley-ET VG-88
• *HHM All-American Winter Heifer Calf 2016*



CARTER MAJOR
LEBANON, TN 37090
615-478-8859

Farnear Delta-Lambda-ET

840003125993715 *TR *TP *TE *TC *TY *TV *TL
PTA +1389M +51F +49P 99R 12/24
PTA +4.9PL 2.79SCS -.9DPR 2.2%DCE
PTA +2.76T +2.67UDC +1.14FLC 99R 12/24
GTPI +2821G

Budjon-Vail Afrshk Arya-ET

840003013250957 Excellent-94 EEEVE 2E
5-11 2x 365d 35850 4.4 1589 2.8 1009
4-02 2x 305d 32600 4.6 1504 2.9 954
3-00 2x 305d 27540 4.1 1119 3.0 820
Life: 1617d 138700 4.4 6118 3.1 4292
• *1st 5-Yr-Old/HM Sr Champ MD Spring Show 2019*
• *2nd Sr 3-Yr-Old/Res. Int Champ MD Spring 2017*

MD-MAPLE-DELL DELTA ANA-ET

840003234314318 Very Good-87 VVVVV
Born: July 30, 2021 • Herd No. 91
Fresh: July 27, 2024

Due: September 3, 2025 to Synergy DPR Dealer-ET
799H000116

Maternal sisters to Ana

MD-Maple-Dell Solo Ashie-ET EX-91 EX-MS
MD-Maple-Dell Crank Annie EX-90 EX-MS
MD-Maple-Dell Crush Amy-ET VG-89

Ms Atlees Sht Aftershock-ET

65249839 EX-92 *TE *TC *TY *TV *TL
PTA -418M -21F -31P 99R 12/24
PTA +1.56T +1.15UDC +.59FLC GTPI +1677G

Milksource Goldwn Africa-ET

65747310 Excellent-95 EEEEE EX-94-MS 2E
7-10 2x 365d 42760 3.5 1480 3.0 1301
6-02 2x 365d 38750 3.7 1437 3.0 1178
3-07 2x 365d 35620 4.0 1426 3.1 1117
2-02 2x 320d 26680 3.6 950 3.4 899
Life: 1961d 187600 3.8 7069 3.2 6006
• *Nom. All-Canadian Mature Cow 2016*
• *Grand Champion Midwest Spr. National 2012 & 2015*
• *Grand Champion WI Championship Sh. 2012 & 2014*
• *Reserve All-Canadian Mature Cow 2014*
• *2nd Mature Cow Royal Winter Fair 2014*
• *Nom. All-American Aged Co 2014*
• *5th Aged Cow International Holstein Show 2014*

3rd-7th Dams

Butz-Butler Durham Angel-ET EX-90 EVVVE *TV
4-10 2x 333d 37620 3.6 1344 3.1 1161
2-04 2x 365d 31370 4.1 1273 3.2 1005
EO Siemers Ashlyns Angel-ET EX-96 2E GMD
4-03 2x 365d 41370 4.2 1749 3.3 1355
Life: 1649d 167780 4.5 7479 3.3 5482
• *HHM All-American Aged Cow 2010*
• *HM All-Canadian Mature Cow 2010*
• *Supreme Champion PA All-American 2010*
• *Grand Champion Eastern Fall/Nat 2010*
• *3rd Aged Cow International Show 2010*
• *2nd Mature Cow Royal Winter Fair 2010*
• *Nom All-American 4-Yr-Old Cow 2008*
• *Reserve All-American Sr 2-Yr-Old Cow 2006*
• *Unanimous All-American Winter Yrlg 2005*
Tri-Day Ashlyn-ET EX-96 2E GMD DOM
4-09 2x 365d 43090 4.8 2079 3.5 1503
Life: 1374d 144770 4.6 6665 3.5 5135
• *All-Time All-American 4-Yr-Old Cow*
• *HHM All-Time All-American Sr 3-Yr-Old Cow*
• *All-American & All-Canadian 4-Yr-Old Cow 2001*
• *Supreme Champion World Dairy Expo 2001*
• *Grand Champion International Holstein Show, Eastern National & Royal Winter Fair 2001*
• *All-American Sr 3-Yr-Old Cow 2000*
• *Res All Canadian Sr 3-Yr-Old Cow 2000*
Bendy-Brook Odyssey Favorite EX-92 2E DOM
6-01 2x 337d 22670 3.4 770 3.1 706
• *Res All-American Produce of Dam 2001*
• *Nom Jr All-American Aged Cow 1995*
Bendy-Brook Star Fonda VG-86
3-11 2x 290d 23390 3.5 826 3.1 724

Tennessee Spring Spectacular 2025



MS SID BLEXY-ET EX-94 MS-96
MATERNAL SISTER TO DAM OF LOT 3



ROSIER BLEXY GOLDWYN-ET EX-97 EEEEE 3E
2ND DAM OF LOT 3

BLEXY

- All-American Aged Cow 2017
- All-Canadian Mature Cow 2017
- 1st Mature Cow Royal 2017
- Supreme Champ World Dairy Expo 2017
- Holstein International World Champion 2017
- 1st Aged Cow Sr/Grand Int'l Holstein Show 2017
- All-American & All-Canadian 2016
- 1st 5-Yr-Old/Grand Champion NYSS 2016
- 4th 5-Yr-Old Int'l Holstein Show 2016
- 2nd 4-Yr-Old Northeast Fall Nat'l 2015
- 2nd Sr 2-Yr-Old Eastern Fall Nat'l 2013
- 6th Sr 2-Yr-Old Int'l Holstein Show 2012
- 4th Fall Yrlg Eastern Fall Nat'l 2012
- 5th Fall Calf Eastern Fall Nat'l 2011

Maternal sisters to Blizzard

Ms Sid Blexy-ET EX-94 MS-96

- HHM All-American Jr. 3-Yr-Old 2020

- Grand Champion Mideast Fall National 2021

Ms Blexys Dvr Barn Party-ET EX-92

- Supreme Champion Utah State Fair 2024

Ms Blexys Bounty-ET EX-92 2E

Blexys Chief Bloody Mary-ET EX-91 EX-MS

- All-American Milking Yearling 2023

Blexys Crush Budweiser-ET EX-91

- Unanimous All-American Winter Yearling 2020

- All-American Winter Calf 2019

Blexys Hioct Baton Rouge-ET EX-90

- 1st Fall Calf & Jr. Champ. Mideast Spr. Nat'l 2021

Blexys King Doc Bloom-ET EX-90 EEEEE 3-07

Blexys Thunder Bombshell-ET VG-89

- 1st Sr. 2-Yr-Old Midwest Spring National 2024

3rd-7th Dams

Rosiers Beyonce Dundee-ET VG-85-CAN

Rosiers Barka Triumphant EX-90-CAN 91-MS 2*

Rosiers Burdy Vision VG-87-CAN 9*

Rosiers Branda Prelude VG-88-CAN 2*

Rosiers Bernet Persistent EX-4E-CAN 12*



MATTHEW MICHELL & MITCHELL HOCKETT
LA FOLLETTE, TN 37766
865-300-4880

Lindenright Moovin-ET

12873743C 99%RHA-I *RC *TE *TC *TY *TV *TL

PTA -703M -26F -10P 99R 12/24

PTA -1.1PL 2.99SCS -4.7DPR 3.2%DCE

PTA +3.16T +2.66UDC +1.76FLC 99R 12/24

GTPI +1775G

Blexys Crshtime Blizzard-ET

840003205758158 99%RHA-I VG-85 VG-MS @ 2-09

2-05 2x 365d 28140 4.8 1343 3.5 986

MS ROCKY-TOP MOOVIN BLIZZY

840003257831875 99%RHA-I

Born: May 17, 2023 • Herd No. 376

- Sells Fresh

Col Dg Crushtime-ET

539782028 99%RHA-I *TE *TC *TY *TV *TL

PTA -82M -37F +5P 97R 12/24

PTA +2.77T +2.00UDC +.39FLC GTPI +1858G

Rosier Blexy Goldwyn-ET

106117534C Excellent-97 EEEEE 3E *TL *TD

8-10 2x 365d 47660 3.9 1856 3.0 1442

6-06 2x 365d 41730 3.9 1626 3.1 1292

5-05 2x 365d 37640 4.5 1676 3.2 1195

4-05 2x 305d 33790 4.3 1437 3.0 997

LTD: 2104d 216970 4.2 9155 3.1 6771

Tennessee Spring Spectacular 2025

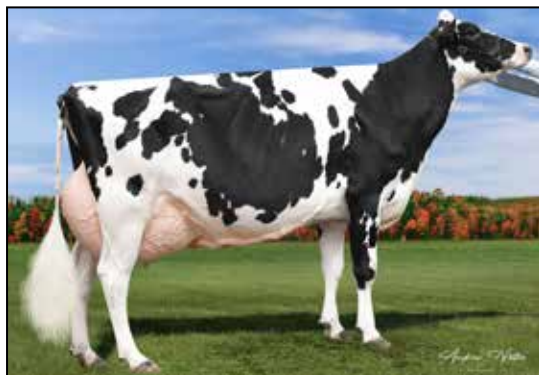

SILDAHL-KH RISE-N-SHINE EX-93 EX-MS 2E
2ND DAM OF LOT 4



RASBERRY ROC DOC-ET EX-91
DAM OF LOT 4



REAGLE HOLSTEINS
HUMMELSOTWN, PA
717-944-2441
717-329-9202

Robella Major

14104450 99%RHA-I *TC *TY *TV *TL
PTA +894M +35F +23P 82R 12/24
PTA -.1PL 2.86SCS -4.4DPR 3.2%DCE
PTA +3.12T +2.42UDC +.71FLC 80R 12/24
GTPI +2279G

Raspberry Roc Doc-ET

840003207457197 Excellent-91 91-MS *TR *TC *TL
19K GTPI +2454G +1393M +42F +38P 84R 12/24
PTA +368NM -.04%F -.02%P
PTA +1.6PL 2.98SCS -2.4DPR
PTA +1.79T +1.62UDC +.93FLC 84R 12/24
3-04 2x 358d 20550 3.4 706 3.2 663
2-01 2x 365d 24330 3.4 824 3.2 784

• 21st Generation Excellent
"Embryos sold to Australia"

THREE-#1 AND TWO-#2 EMBRYOS

- Located at Trans-Ova MD
- Domestic Only

Woodcrest King Doc

3132417775 99%RHA-I *TR *TP *TE *TC *TY *TV *TL
PTA +1621M +66F +56P 99R 12/24
PTA +3.04T +2.02UDC +1.85FLC GTPI +2767G

Sildahl-KH Rise-N-Shine

840003143104615 99%RHA-I EX-93 EX-MS 2E
GTPI +2340G
6-00 2x 365d 32800 3.4 1101 3.1 1032
3-02 2x 365d 31350 3.2 991 3.2 997
2-01 2x 365d 26950 3.5 945 3.3 883
4-10 2x 365d 34870 3.3 1143 3.2 1123
Life: 1618d 134400 3.3 4465 3.2 4333

3rd-21st Dams

Roylane-KH Tango Rass-ET EX-92 EEEEE 2E

3-06 2x 324d 25560 3.9 985 3.5 882
2-05 2x 328d 22810 4.2 957 3.5 787

Golden-Rose Raspberry-ET EX-91 EX-MS

3-03 2x 267d 26230 4.3 1125 3.4 899
2-02 2x 365d 25290 4.8 1216 3.7 934

• 1st 18th generation Excellent

Golden-Rose Atwood Ritzi EX-93 EX-MS 2E GMD

6-03 2x 305d 35670 4.1 1493 3.0 1058
Life: 1621d 160730 4.0 6365 3.1 4989

Oakfield Pronto Ritzi EX-93 EEEEE 2E

3-01 2x 305d 31310 3.4 1058 3.1 959
Life: 1283d 121230 3.5 4275 3.1 3723

Castleholm Dund Rhapsody-ET EX-90 EX-MS

2-01 2x 365d 28850 3.0 859 2.8 803

Astrahoe Stormatic Radiant EX-91 2E GMD

5-02 3x 365d 49847 4.2 2089 2.9 1437
Life: 1103d 124190 4.0 4924 3.2 3945

Astrahoe LJ Rosa Rebel-ET EX-92 2E

7-05 2x 365d 48580 4.2 2021 3.0 1468
Life: 1186d 110960 3.9 4326 3.2 3529

Pinehurst Royal Rosa-ET EX-91 EX-MS 2E

3-10 3x 365d 41400 3.3 1358 3.0 1223
Life: 1212d 115400 3.5 4073 3.1 3593

Pinehurst Roulade EX-92 EX-MS 2E

3-05 3x 365d 34160 4.3 1474 3.4 1156
Life: 1761d 142070 3.8 5395 3.3 4705

Pinehurst Sweet Cleo EX-90

6-00 3x 365d 40380 4.4 1776 3.2 1305
Life: 2173d 191570 3.9 7392 3.3 6238

Pinehurst Sweet Freedom EX-90 EX-MS

5-07 3x 330d 34520 4.3 1500 3.1 1084

Pinehurst Sweet Delight EX-91 3E GMD

8-10 3x 365d 28460 4.2 1194 3.2 917
Life: 2228d 151600 4.0 6116 3.2 4907

Pinehurst Rapture EX-96 4E GMD

8-02 3x 365d 30370 4.2 1290 3.1 948
Life: 2297d 160790 3.9 6337 3.0 2469

Pinehurst Fragrance EX-90 2E

4-08 3x 365d 34490 3.6 1234
Life: 2004d 131700 3.5 4659

Hayssen Fond Ariel EX-90 2E

8-06 2x 328d 23330 3.2 753
Life: 1936d 105270 3.4 3559

Hayssen D V Audrey EX-90 2E

9-03 2x 365d 23670 4.4 1035
Life: 2413d 126251 4.4 5547

Whirlhill Q Rag Apple Ariel EX-92 EX-MS

6-02 2x 365d 26755 4.2 1134
Life: 3861d 228465 4.5 9595

Arlite Posch EX-92 EEEV GMD

5-03 2x 365d 21193 3.7 779
Life: 3586d 144739 3.7 5176

Audrey Posch EX-93 EEEE 2E GMD

9-01 3x 365d 27012 3.8 1016
Life: 4292d 227909 3.8 9039"

Tennessee Spring Spectacular 2025



MDHILLBROOK INDABLUE-RED-ET EX-93
MATERNAL SISTER TO LOT 5



MD-HILLBROOK ICEBERG-RED-ET VG-88
MATERNAL SISTER TO LOT 5

Maternal sisters to Irina

Mdhillbrook Indablue-Red-ET EX-93

- 1st Sr 3-Yr-Old Eastern States R&W 2023
- 1st Sr 3-Yr-Old OH Spring R&W 2023
- Res All-American R&W Winter Yrlg 2021
- Member HM All-American R&W Jr Best Three 2021

Ms DB Infinity-Red EX-93

- Unanimous All-American R&W Milking Yrlg 2020
- Member Unanimous All-American R&W Prod 2020
- Res All-American R&W Fall Calf 2019

MdHillbrook Instagram-Red VG-88

- Res All-American R&W Sr 2-Yr-Old 2020
- Nom All-American Sr 2-Yr-Old 2020
- Member Unanimous All-American R&W Prod 2020
- Unanimous All-American R&W Fall Yrlg 2019
- Nom All-American R&W Winter Calf 2020

MD-Hillbrook Iceberg-Red-ET VG-88

- 1st Jr 2-Yr-Old/Int & Res. Grand Mid-East Summ. Nat'l R&W 2024

MD-Hillbrook Imagine-Red

- 1st Spring Calf R&W Central PA Champ Show 2023



TOPP, HILL, UMBEL AND BORBA
THURMONT, MD 21788
202-255-7907 (HILL)

MDHILL-B-T-U IRINA-ET

840003298025273 99%RHA-I *RC
Born: September 2, 2024 • Herd No. 273

Blondin Alpha-ET

120345248 99%RHA-I *RC
PTA +611M +24F +13P 83R 12/24
PTA -.9PL 2.95SCS -1.9DPR 3.3%DCE
PTA +2.93T +2.30UDC +1.69FLC 80R 12/24
GTPI +2294G

DJ-Purepride Infra-Red-ET

840003125521816 Excellent-93 EX-MS 2E
4-03 2x 305d 26496 3.2 850 2.9 770
3-00 2x 305d 22287 2.9 655 2.9 641
2-00 2x 396d 19110 3.4 658 2.9 559
• Unanimous All-American R&W Prod. of Dam 2020
• 1st Sr 3-Yr-Old Mid-East Spring Nat'l R&W 2019
• 1st Sr 2-Yr-Old Mid-East Spring Nat'l R&W 2018
• Nom All-American R&W Milking Yrlg 2017
"Her 11 Scored daughters average just under VG-87
Six of the Eleven are 1st lactation scores"

Scientific B Defiant-ET

141123484 Very Good-87 *RC *TP *TC *TY *TV *TL
PTA +84M -49F -13P 99R 4/24
PTA +2.60T +1.68UDC +.91FLC GTPI +1656G

Milksource RN Idelle-Red-ET

71251954 Excellent-92 EEVEE *TL
4-05 3x 365d 40520 3.5 1415 3.0 1221
3-03 3x 365d 35680 3.6 1288 3.2 1152
2-00 3x 365d 29040 4.0 1156 3.1 903
Life: 1142d 109480 3.7 4053 3.1 3433
• Nom All-American R&W Aged Cow 2010
• Nom All-American R&W 5-Yr-Old 2009

3rd-10th Dams

Stone-Front Rub Indigo-Red EX-94 EEEEE 2E

5-01 2x 365d 39500 3.6 1411 3.2 1272
Life: 2227d 220650 3.8 8326 3.1 6885

Stone-Front R-Marker Isobel EX-91 EEEEE *RC

3-05 2x 365d 29240 3.6 1062 2.8 822
2-03 2x 351d 23810 3.7 892 2.9 689

Sherwyn Merrill Inga-ET EX-92 3E

4-03 2x 365d 34860 3.6 1266 2.8 959
Life: 2207d 172110 3.8 6516 2.8 4795

Sandwater Blstr Ieva-ET VG-85 GMD DOM

3-06 2x 365d 33140 3.2 1070 3.0 994
Life: 2067D 140610 3.6 5114 3.1 4316

Odyssey Chief Mark Ina-ET VG-89 GMD DOM

2-02 2x 357d 32480 4.7 1516 3.4 1103

Heimdal Bova Inka-ET VG-88 VG-MS

2-03 2x 305d 20540 3.2 665

Heimdal Glendell Inka VG-88 GMD DOM

Life: 2039d 161770 4.0 6499 3.1 5005

Vernway Astronaut Inka VG-86 GMD DOM

Life: 8 Lact 190843 3.9 7438

Tennessee Spring Spectacular 2025



OAKFIELD GOLDWYN DAISY-ET EX-94 EEEEE 2E
DAM OF LOT 6



FIVE-#1 EMBRYOS

KLINEDELL FARMS LLC
C/O JASON KLINE
MYERTOWN, PA 17067
717-813-0702

Farnear Delta-Lambda-ET

840003125993715 *TR *TP *TE *TC *TY *TV *TL
PTA +1389M +51F +49P 99R 12/24
PTA +4.9PL 2.79SCS -.9DPR 2.2%DCE
PTA +2.76T +2.67UDC +1.14FLC 99R 12/24
GTPI +2821G

Oakfield Goldwyn Daisy-ET

840003134444794 Excellent-94 EEEEE 2E
4-05 2x 365d 42090 3.3 1388 3.1 1319
3-03 3x 311d 32540 3.5 1146 3.2 1037

- HM Jr All-PA 5-Yr-Old 2022
- 2nd 5-Yr-Old Mid-East Spring Nat'l 2022
- HM Sr Champ Central PA Champ Jr Show 2022
- Member All-American Best Three Females 2020
- Member All-American Produce of Dam 2020
- 6th Sr 3-Yr-Old North American Open Show 2020
- 4th Sr 3-Yr-Old NY State Fair 2020
- 1st Sr 2-Yr-Old Western NY Spring Preview 2019

Braedale Goldwyn

10705608C Good Plus-84-CAN *CD *TY *TV *TL
PTA -649M -5F -10P 99R 12/24
PTA +1.07T +.61UDC +.79FLC GTPI +1874G

Woodlawn Dundee Daphne-ET

66443355 Excellent-91 EEEEE
2-03 3x 360d 23270 3.4 793 3.1 712
5-04 3x 253d 17650 3.4 602 3.1 555

- HM All-NY Sr 2-Yr-Old 2012
- Full sister to Daphne

Woodlawn Dundee Dalinda-ET EX-91

Maternal sisters to Daisy

Oakfield GC Darby-ET EX-95

- Nom All-American Aged Cow 2021
- Res. All-American Aged Cow 2020
- Un. All-American 5-Yr-Old 2019

Oakfield Archrival Dina-ET EX-94 EX-MS

- 1st Sr 2-Yr-Old NE Spring Nat'l 2019
- 4th Fall Yrlg PA Spring Show 2018
- 1st Fall Yrlg/Res Jr Champ Franklin Fair 2018
- 2nd Fall Yrlg South Central Champ Show 2018
- 1st Fall Calf South Central Champ Show 2017
- 1st Fall Calf Franklin County Fair 2017

3rd-6th Dams

Woodlawn Durham Dolly-ET EX-92 EX-MS

5-04 2x 305d 29190 4.1 1194 3.1 911
Life: 1626d 119530 4.0 4829 3.4 4046

Full sisters to Dolly

Woodlawn Durham Dancer-ET EX-92

- Nom All-American Milking Yearling 2006

Woodlawn Durham Delta-ET EX-92

Woodlawn Juror Daisy EX-93 3E DOM
6-06 2x 305d 37060 3.8 1047 3.3 1216
Life: 220760 4.0 8927 3.4 7428

Gorecroft W Victor Doll EX-90 EX-MS

2-03 2x 365d 30660 3.4 1045 2.9 897
Life: 133400 3.5 4636 3.0 3962

C Gorecroft Dolly EX-90 EX-MS GMD

8-11 2x 365d 42500 4.3 1813 2.7 1131
Life: 184380 3.8 6994 2.8 5152

Tennessee Spring Spectacular 2025

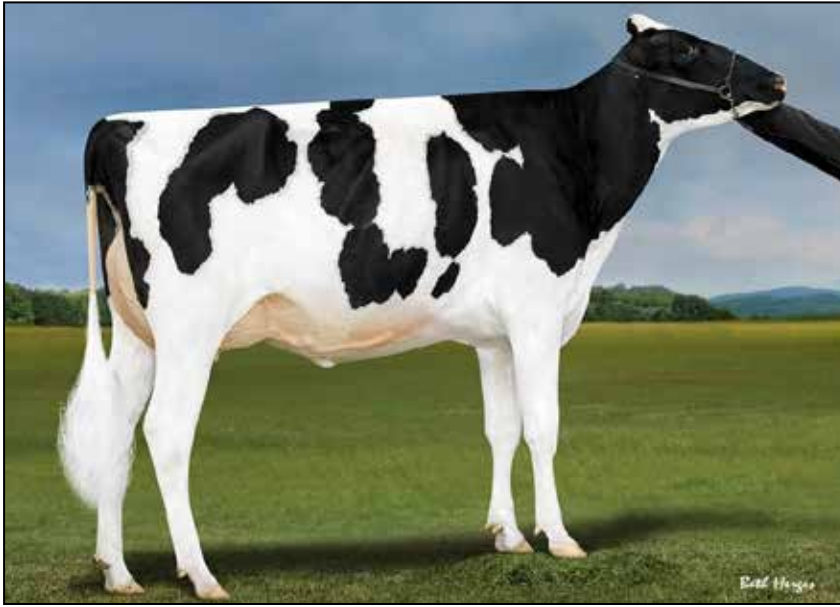

DUCKETT SIDEKICK OAKLEY-ET EX-91 EX-MS
2ND DAM OF LOT 7



KNONAU DALE JASMINE-ET EX-96-CAN 4E
KNONAU DALE MUDPIE-ET EX-94 2E
KNONAU DALE ORANGECRUSH EX-93 2*

Maternal sisters to Mudpie (4th Dam)
Kingsway Windbrook Jazz EX-95 2E

•Res. All-Ontario 4 Year Old 2017

Knonaudale Muddy-ET EX-94 4E 4*

•Res. All-Ontario Mature Cow 2018



DR. RONNIE THOMAS
WARMER ROBINS, GA 31088
478-230-4108

MAPLE-SLOPE WARRIOR ON-DOWN

840003254643096 99%RHA-I *RC

Born: December 1, 2023 • Herd No. 1295

Bred: January 23, 2025 to Luck-E Acetylene-Red-ET
(Sexed Semen) 744H017076

Mr Blondin Warrior-Red-ET

840003139655530 99%RHA-I *TP *TE *TC *TY *TV

PTA -625M -21F -12P 99R 12/24

PTA -4.5PL 2.92SCS -2.5DPR 3.0%DCE

PTA +2.77T +1.43UDC +1.12FLC 99R 12/24

GTPI +1684G

Liddleholme Moovin On

840003206945238 Excellent-91 VEEEEE @ 3-00

1-10 2x 300d 24700 2.8 683 3.2 796

Lindenright Moovin-ET

12873743C 99%RHA-I *RC *TE *TC *TY *TV *TL

PTA -703M -26F -10P 99R 12/24

PTA +3.16T +2.66UDC +1.76FLC GTPI +1775G

Duckett Sidekick Oakley-ET

8400032043333355 99%RHA-I EX-91 EX-MS

3-04 2x 365d 25520 5.0 1287 3.3 841

2-01 2x 365d 20730 5.2 1087 3.5 720

3rd-10th Dams

Knonaudal Orangecrush EX-93 EEEEE 2*

2-11 2x 365d 29610 4.7 1380 3.3 964

4-07 2x 365d 28270 4.9 1373 3.2 910

•Nom All-American Jr 3-Yr-Old 2017

•Nom All-Canadian Jr 3-Yr-Old 2017

Knonaudale Mudpie-ET EX-94 2E

4-08 2x 305d 30119 4.6 1378 3.1 990

Life: 3 Lact 51594 4.5 2310 3.3 1715

•Nominated All-American Aged Cow 2018

•Res. All-American Jr. 3 Year Old 2015

•HM All-Canadian Jr. 3 Year Old 2015

Knonaudale Jasmine-ET EX-96-CAN 4E 12*

8-02 2x 365d 33603 4.9 1645 3.2 1080

Life: 2187d 170596 4.5 7754 3.4 5731

•Res. All-Can. Longtime Production Cow 2017

•Grand Champion Autumn Opportunity 2017

•HM All-Ontario Mature Cow 2015

•Canadian Cow of the Year 2020

Knonaudale Elsy-ET EX-92-CAN 2E 7*

3-09 2x 365d 34350 3.3 1118 3.0 1047

2-02 2x 365d 25513 3.7 936 3.2 809

•2nd Sr 2 Yr Old Maxville Spring Show 2007

Knonaudale Anna-ET VG-88-5Y-CAN 4*

7-00 2x 365d 30864 4.3 1329 3.4 1053

Life: 5 Lact 160063 4.3 6892 3.6 5743

Knonaudale Toodie GP-83-2Y-CAN 4*

3-09 2x 339d 29310 3.8 1105 3.4 994

Life: 8 Lact 194510 3.7 7216 3.3 6490

•2nd Fall Yrlg Stormont Show 1999

Knonaudale Perpetua VG-87-5Y-CAN 6*

6-02 2x 365d 32079 3.9 1243 3.3 1045

Life: 5 Lact 136498 3.8 5243 3.4 4632

Knonaudale Liz VG-88-6Y-CAN 5*

5-02 2x 365d 25871 4.2 1096 3.3 862

Life: 6 Lact 126923 4.3 5463 3.5 4396

Tennessee Spring Spectacular 2025



HANALEE G CHIP MARLEY-ET EX-94 EEEEE
DAM OF LOT 8 & 2ND DAM OF LOT 9



KLINEDELL FARMS LLC
C/O JASON KLINE
MYERSTOWN, PA 17067
717-813-0702



KLINEDELL ALLI MARISA-ET

840003278639568 99%RHA-I
Born: December 11, 2024 • Herd No. 1440

Full sister to Marley

Hanalee G Chip Marzipan EX-92-2E-CAN

FIVE-#1 EMBRYOS

Sire: **Kings-Ransom Dropbox-ET**
Dam: **Hanalee G Chip Marley-ET**

Stantons Alligator-ET

840003128769279 99%RHA-I-CAN VG-85 *TR *TP
PTA +1196M +44F +32P 98R 12/24
PTA +.0PL 2.85SCS -1.6DPR 2.4%DCE
PTA +2.64T +2.40UDC +1.11FLC 97R 12/24
GTPI +2543G

Hanalee G Chip Marley-ET

12020163C Excellent-94 EEEEE
7-03 2x 365d 35130 3.6 1250 2.8 987
5-05 2x 365d 34940 3.4 1200 2.7 928
2-11 2x 305d 23164 4.0 919 3.3 754
2-00 2x 300d 21396 3.7 787 3.2 690
A2/A2 • AA

- Res. All-PA 5-Yr-Old 2021
- 2nd 5-Yr-Old Mideast Fall National 2021
- 2nd 5-Yr-Old Eastern Fall National 2021
- 3rd 5-Yr-Old PA Spring Show 2021

Mr Chassity Gold Chip-ET

140145553 Excellent-95 *TR *TP *TE *TY *TV *TL
PTA -494M -19F -36P 99R 12/24
PTA +1.49T +1.06UDC +.95FLC GTPI +1760G

Kingsway E Sanchez Martinee

11087158C Very Good-85-CAN
2-02 2x 305d 22302 3.8 842 3.3 732

3rd-7th Dams

Morsan Damion Mariet EX-90-CAN 3E

3-03 2x 365d 27604 3.6 1001 3.4 930
Life: 5 Lact 130651 3.6 4762 3.3 4290

Aitkenbrae Charles Marietta VG-85-CAN

3-05 3x 365d 35366 3.5 1224 3.0 1074
Life: 3 Lact 89983 3.5 3139 3.0 2738

Aitkenbrae Skychief Maria VG-86-CAN

5-06 2x 308d 24568 3.3 807 3.0 732
Life: 4 Lact 84890 3.4 2928 3.1 2632

Aitkenbrae Black Marg EX-CAN

5-10 2x 311d 27723 3.7 1032 3.0 822
Life: 5 Lact 124007 3.7 4557 3.0 3739

Christhill Roland Merna VG-86-CAN

2-02 2x 365d 20611 3.9 811 3.0 615
Life: 6 Lact 93843 4.1 3801 3.1 2866

Tennessee Spring Spectacular 2025



IDEE WINDBROOK LYNZI 2E-95
MATERNAL SISTER TO DAM OF LOT 10

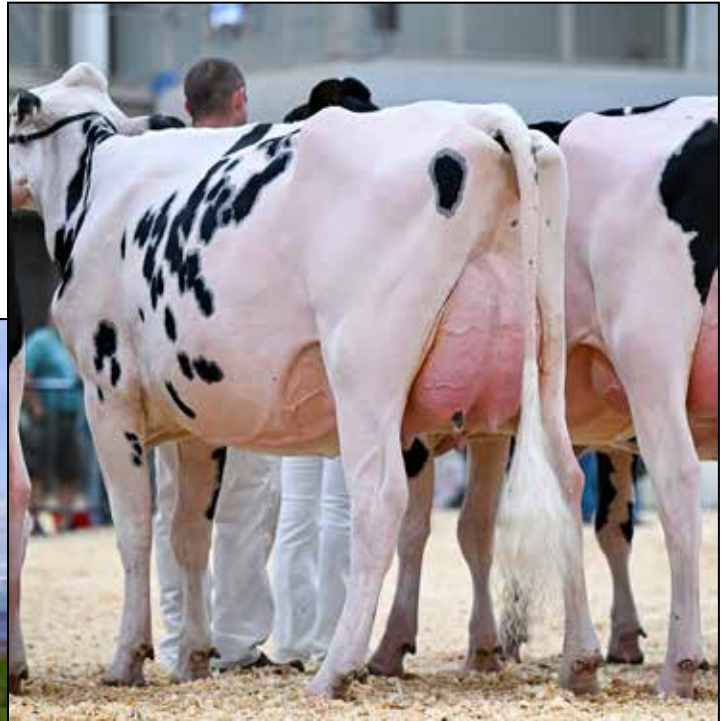

HEART&SOUL ON THE DL-ET VG-87 VVVV @ 2-02
MATERNAL SISTER TO DAM OF LOT 10



MATTHEW MICHELL & MITCHELL HOCKETT
LA FOLLETTE, TN 37766
865-300-4880

Woodcrest King Doc

3132417775 99%RHA-I *TR *TP *TE *TC *TY *TV *TL
PTA +1621M +66F +56P 99R 12/24
PTA +3.1PL 3.14SCS -1.9DPR 2.2%DCE
PTA +3.04T +2.02UDC +1.85FLC 99R 12/24
GTPI +2767G

Heart&Soul Denver Lavish-ET

840003236452728 99%RHA-I

Maternal sisters to Lavish

Idee Windbrook Lynzi 2E-95

Heart&Soul On The DL-ET VG-87

- All-PA Milking Yrlg 2024
- 2nd Milking Yrlg E Nat'l Show 2024
- 1st Milking Yrlg Central PA Show 2024
- 1st Fall Calf Central PA Show 2023

MS ROCKY-TOP KING DOC LUCKY

840003257831876 99%RHA-I
Born: May 18, 2023 • Herd No. 377
• Sells Fresh

Brenland Denver

12074893C 99%RHA-I *TR *TE *TC *TY *TV *TL
PTA +609M +28F +10P 99R 12/24
PTA +2.45T +1.40UDC +.50FLC GTPI +2098G

Idee Goldwyn Lucia

9930655C Excellent-92-CAN 4*
3-05 2x 365d 34310 4.1 1422 3.2 1111
6-10 2x 365d 31905 4.0 1420 3.0 1049
5-02 2x 365d 28640 4.2 1199 3.0 860
2-02 2x 359d 25882 4.5 1162 3.4 880
Life : 1874d 145284 4.2 6147 3.0 4405

3rd-12th Dams

Idee Louis Luise-ET EX-94-CAN 2E 19*

5-02 2x 365d 32656 3.9 1289 3.2 1044
3-04 2x 365d 32564 4.0 1300 3.3 1068

- 1st 5-Yr-Old Atlantic Summer Show 2007
- 2nd 5-Yr-Old Atlantic Champ Show 2007
- All-Atlantic 4-Yr-Old 2006
- Nom. All-Canadian 4-Yr-Old 2006
- Res. Grand Champ Atlantic Spring Show 2006
- 1st 4-Yr-Old Atlantic Spring Show 2006
- 1st 4-Yr-Old Atlantic Champ Show 2006
- 2nd 4-Yr-Old Quebec Spring Show 2006
- 3rd Jr. 2-Yr-Old Atlantic Champ 2004

Idee Bellwood Ladonna VG-87-CAN 2*

4-05 2x 319d 26140 4.1 1085 3.3 858

C Ravenswell Lydia EX-92 EEEEE @ 3-09

5-01 2x 365d 24578 4.6 1125 3.2 779

Spring Farm Miss Lynn-ET VG-CAN

2-11 2x 329d 22335 4.0 888 3.6 811

Spring Farm Miss Connie VG-88-CAN 2*

8-00 2x 305d 21420 3.9 840

Spring Farm Miss Citation VG-87-CAN 3*

Life: 11 Lacs 215519 3.7 7952

Spring Farm Miss Pathfinder EX-CAN 8*

Life: 12 Lacs 242021 3.6 8814

Spring Farm Fond Pathfinder VG-CAN 5*

Life: 11 Lacs 202334 3.7 7582

Evermot Pathfinder Ormsby VG-CAN 3*

Life: 10 Lacs 190482 3.6 6927

- HM All-Canadian 3-Yr-Old 1948

Evermot Pabst Ormsby VG-CAN 3*

Tennessee Spring Spectacular 2025



ENTOURAGE-LC PETRA SHOCK-ET EX-92 EEEEE 2E
2ND DAM OF LOT 11



MAPLE-SLOPE UNIX PRIZE

145374921 99%RHA-I VG-86 VG-MS @ 2-04 *TR *TC *TL
 Born: September 30, 2021 • Herd No. 1205
 32K GTPI + 2075G A1/A2 AE
 Fresh: January 20, 2025

DR. RONNIE THOMAS
 WARMER ROBINS, GA 31088
 478-230-4108

Croteau Lesperron Unix-ET

107567492C EX-96 *TR *TP *TE *TY *TV *TL
 PTA +755M +22F +17P 99R 12/24
 PTA +1.1PL 2.99SCS -.8DPR 2.0%DCE
 PTA +2.16T +2.02UDC +.13FLC 99R 12/24
 GTPI +2314G

Jon-Lu Solomon Prize-ET

144723553 99%RHA-I EX-91 EEEEE
 • All-American 4-Yr-Old 2012
 • Nominated All-American 5-Yr-Old 2013
 • 3rd 5-Yr-Old International Holstein Show 2013
 • 1st 4-Yr-Old International Holstein Show 2012
 • 1st Sr 2-Yr-Old, Mid-E Summer Nat'l 2010
 • Unanimous All-American Winter Yrlg 2009
 • 2009 People's Choice Winner
 • All-Canadian Winter Yearling 2009
 • Junior Champion International Show 2009
 • Junior Champion Royal Winter Fair 2009
 • 1st Winter Yrlg NY Int'l Spring Show 2009
 • 1st Winter Yrlg Mid-E Summer Nat'l 2009

Walnutlawn Solomon-ET

11775998C 99%RHA-I *TR *TP *TE *TY *TV *TL
 PTA -472M -12F -8P 99R 12/24
 PTA +2.60T +1.61UDC +.33FLC GTPI +1924G

Entourage-Lc Petra Shock-ET

142755224 Excellent-92 EEEEE 2E
 4-04 2x 365d 34660 3.4 1184 3.2 1125
 2-08 2x 365d 32680 3.6 1188 3.4 1101
 7-01 2x 325d 29880 3.8 1146 3.2 958
 5-10 2x 365d 28890 3.8 1101 3.3 957
 Life: 1751d 148900 3.7 5555 3.3 4985

3rd-7th Dams

T-Triple-T Gold Prize EX-94 EEEEE 2E

Life: 1611d 116090 4.4 5063 3.2 3686

T-Triple-T Dundee Paige EX-96 EEEEE 3E

Life: 2129d 145510 4.5 6620 3.2 4701

- Nominated All-American 125,000lb Cow 2013
- 3rd 125,000lb International Holstein Show 2013
- Nom All-American Aged Cow 2011
- 4th Aged Cow, International Show 2011
- Grand Champ, Mid-E Summer Nat'l 2011

T-Triple-T Linjet Phoebe-ET EX-91 EX-MS 2E

Life: 1752d 132560 3.9 5193 2.9 3805

Hesters Mark Prudence EX-95 4E GMD DOM

Life: 3183d 301342 3.4 10318 3.1 9290

- 1st 125,000 Lb Cow, Mid-E Sprng Nat'l '96

Chel-Brook Chairman Peach VG-87 EX-MS DOM

Tennessee Spring Spectacular 2025



REAGLE HOLSTEINS
HUMMELSOTWN, PA
717-944-2441
717-329-9202

Croteau Lesperron Unix-ET

107567492C EX-96 *TR *TP *TE *TY *TV *TL
PTA +755M +22F +17P 99R 12/24
PTA +1.1PL 2.99SCS -.8DPR 2.0%DCE
PTA +2.16T +2.02UDC +.13FLC 99R 12/24
GTPI +2314G

Crystal-Star Admrl Angel-ET

840003235924564 99%RHA-I VG-88 VG-MS @ 2-07
2-02 2x 316d 22060 3.5 775 2.8 621

Full sister to Angel

Crystal-Star Ad Lady A-ET VG-85 VG-MS

CURLY-HILL UNIX AMELIA

840003267465794 99%RHA-I
Born: June 2, 2023 • Herd No. 569
55K GTPI +2171G +3.02T +1.94UDC +.75FLC

Due: June 4, 2025 Cookiecutter Vgogh 91480-ET
(Ultrasounded Female) 3243272745 GTPI +3221

Maternal sister to Amelia

Curly-Hill Prnl Annika-ET

• Sold for \$8600 in PA Convention Sale 2025

Luck-E Undenied Admiral

840003141305497 99%RHA-I *TR *TC *TY *TV *TL
PTA +648M +9F -3P 97R 12/24
PTA +3.03T +1.52UDC -.09FLC GTPI +1953G

Blackcherry KD Adalicia-ET

840003151399813 99%RHA-I VG-88 *TR *CV *TC *TL
2-07 2x 348d 29710 4.3 1287 3.3 971
3-09 2x 242d 25160 4.0 1018 3.3 831

Full sister to Adalicia

Blackcherry KD Abigail-ET VG-88

3rd-11th Dams

Blackcherry Bmr Alisha VG-88 VG-MS *TR *TL
3-05 2x 365d 23920 4.3 1039 3.4 808
5-01 2x 243d 22360 4.5 1014 3.3 728

Ms Apple Arriella-ET EX-92 EEEEE *RC *TL

5-01 2x 347d 34176 5.2 1772 3.3 1128
3-03 2x 305d 30960 4.6 1431 3.3 1007

KHW Regiment Apple-Red-ET EX-96 4E DOM

9-01 2x 365d 36750 4.3 1582 3.3 1211
Life: 2823d 235310 4.7 11112 3.6 8359

Kamps-Hollow Altitude-ET EX-95 2E DOM *RC

7-00 2x 365d 39690 4.7 1849 3.5 1385
Life: 1844d 144460 4.4 6295 3.7 5288

Clover-Mist Alisha-ET EX-93 3E GMD DOM *RC

8-07 2x 365d 36920 4.2 1553 3.4 1258
Life: 2999d 226470 4.7 10659 3.6 8149

Clover-Mist Augy Star-ET EX-94 4E DOM *RC

7-10 3x 365d 43140 5.0 2136 3.3 1421
Life: 2486d 206250 4.7 9793 3.5 7187

D-R-A August EX-96 4E DOM

8-05 2x 365d 27460 4.3 1187 3.2 871
Life: 3443d 190200 4.4 8281 3.3 4457

• Nominated All-American Aged Cow 1986

• All-Wisconsin Aged Cow 1987

D-R-A Ideal Precious Leader EX-90 2E

7-06 2x 358d 20090 3.9 787 3.4 675

D-R-A Princess Lad Leader EX-90 3E



KALEB, COLE & CARTER KRUSE
DYERSVILLE, IA 52040
563-920-6084

Kings-Ransom Dropbox-ET

840003224437486 *TC *TE *TP *TR
PTA +1089M +81F +58P 82R 12/24
PTA +3.2PL 2.70SCS -1.2DPR 2.0%DCE
PTA +3.05T +3.07UDC +.74FLC 81R 12/24
GTPI +2963G

KCKK Alt All Good-ET

840003250307695 99%RHA-I *RC
+3.28T +2.68UDC +2.02FLC
2-01 2x 284d 22101 3.8 842 3.2 713 RIP

KCKK DROPBOX ANNIE-ET

840003283662653 99%RHA-I
Born: September 4, 2024 • Herd No. 1678

Farnear Altitude-Red-ET

840003128013348 99%RHA-I *TE *TC *TY *TV *TL
PTA +249M +16F +17P 99R 12/24
PTA +2.89T +2.51UDC +1.46FLC GTPI +2189G

KCKK Byway Amelia-ET

840003149233444 Excellent-90 EEVEE *RC
1-11 2x 365d 32291 4.0 1283 3.3 1059
3-08 2x 227d 25748 3.9 1009 3.2 834

Maternal brothers to Amelia

Blondin Tower Red 196H056928

KCKK Appleway 551H03613

KCKK Amaretto 551H03726

3rd-10th Dams

Ms Apple Anara-Red-ET VG-88-CAN

2-08 2x 365d 25097 5.3 1329 3.9 983

KHW Regiment Apple-Red-ET EX-96 EEEEE 4E DOM

9-01 2x 365d 36750 4.3 1582 3.3 1211
Life: 2898d 240640 4.7 11394 3.6 8559

Kamps-Hollow Altitude-ET EX-95 2E DOM *RC

7-00 2x 365d 39690 4.7 1849 3.5 1385
Life: 1844d 144460 4.4 6295 3.7 5288

Clover-Mist Alisha-ET EX-93 3E GMD DOM *RC

8-07 2x 365d 36920 4.2 1553 3.4 1258
Life: 2999d 226470 4.7 10659 3.6 8149

Clover-Mist Augy Star-ET EX-94 4E DOM *RC

7-10 3x 365d 43140 5.0 2136 3.3 1421
Life: 2486d 206250 4.7 9793 3.5 7187

D-R-A August EX-96 4E DOM

8-05 2x 365d 27460 4.3 1187 3.2 871
Life: 3443d 190200 4.4 8281 3.3 4457

• Nominated All-American Aged Cow 1986

• All-Wisconsin Aged Cow 1987

D-R-A Ideal Precious Leader EX-90 2E

7-06 2x 358d 20090 3.9 787 3.4 675

D-R-A Princess Lad Leader EX-90 3E

Tennessee Spring Spectacular 2025



MS APPLES ANGEL EX-94 EEEEE 2E
4TH DAM OF LOT 14



KCKK BYWAY AMELIA-ET EX-90 EX-MS
2ND DAM OF LOT 13



KHW REGIMENT APPLE-RED-ET EX-96 4E DOM
SAME FAMILY AS LOTS 12-14



CRYSTAL-STAR ADMRL ANGEL-ET VG-88 VG-MS
DAM OF LOT 12



DR. RONNIE THOMAS
WARNER ROBINS, GA 31088
478-230-4108

HEIFER CALF

Registration Pending
Born: December 10, 2024

Aot Webster Handy-Red-ET

840003202768402*TC *TE *TP
PTA +1383M +58F +42P 96R 12/24
PTA +3.5PL 2.88SCS -1.3DPR
PTA +1.64T +1.52UDC +1.14FLC 90R 12/24
GTPI +2676G

Ms J-Gala Anlst Danica-Red

840003241471582 99%RHA-I

Mr Appfection Analyst-Red-ET

840003136496608 99%RHA-I *TP *TE *TC *TY *TV
PTA +194M -34F -22P 99R 12/24
PTA +2.02T +1.56UDC +1.08FLC GTPI +1776G

Ms Angel Dakari-Red

840003221166131 99%RHA-I VG-87 VVVVV
• Res Jr All-American R&W Milking Yrlg 2022

3rd-11th Dams

Ms D Angel Devika-Red-ET VG-87 VVVVV
2-06 2x 303d 14830 4.8 708 3.7 552

Ms Apples Angel EX-94 EEEEE 2E *RC
6-00 2x 365d 44410 4.0 1771 3.3 1480
Life: 1180d 101010 3.9 3980 3.4 3397

KHW Regiment Apple-Red-ET EX-96 EEEEE 4E DOM
9-01 2x 365d 36750 4.3 1582 3.3 1211
Life: 2898d 240640 4.7 11394 3.6 8559

Kamps-Hollow Altitude-ET EX-95 2E DOM *RC
7-00 2x 365d 39690 4.7 1849 3.5 1385
Life: 1844d 144460 4.4 6295 3.7 5288

Clover-Mist Alisha-ET EX-93 3E DOM
8-07 2x 365d 36920 4.2 1553 3.4 1258
Life: 2999d 226470 4.7 10659 3.6 8149

Clover-Mist Augy Star-ET EX-94 4E DOM
7-10 2x 365d 43140 5.0 2136
Life: 2274d 196240 4.8 9349 3.3 6458

D-R-A August EX-96 4E DOM
Life: 3443d 190200 4.4 8281 3.5 4818
• Nominated All-American Aged Cow 1986
• All-Wisconsin Aged Cow 1987

D-R-A Ideal Precious Leader EX-90 2E
Life: 2456d 133250 4.0 5308

D-R-A Princess Lad Leader EX-90 3E
9-05 2x 305d 19160 4.2 809

Tennessee Spring Spectacular 2025



SIEMERS AWESOME GREAT-RED EX-93 EEEEE 2E
DAM OF LOT 15



SIEMERS GREAT 31589-RED-ET EX-92
MATERNAL SISTER TO LOT 15



SIEMERS HOLSTEIN FARM & HARDESTY
NEWTON, WI 53063
540-239-8904

Mr Blondin Warrior-Red-ET

840003139655530 99%RHA-I *TP *TE *TC *TY *TV
PTA -625M -21F -12P 99R 12/24
PTA -4.5PL 2.92SCS -2.5DPR 3.0%DCE
PTA +2.77T +1.43UDC +1.12FCL 99R 12/24
GTPI +1684G

Siemers Awesome Great-Red

840003132662762 Excellent-93 EEEEE 2E
3-02 2x 365d 38480 2.5 961 2.8 1082
5-03 2x 365d 37630 2.5 955 2.9 1093
2-01 3x 338d 31780 3.0 949 3.0 947
Life: 1344d 125660 2.8 3461 2.9 3703
• Nom. All-American R&W Sr. 3-Yr-Old 2019
• 5th Sr. 3-Yr-Old Grand Int'l R&W Show 2019
• Un. All-American R&W Sr. 2-Yr-Old 2018
• 1st Sr. 2-Yr-Old Grand Int'l R&W Show 2018

SIEMERS WARRIOR GEM-RED-ET

840003287716840 99%RHA-I
Born: September 17, 2024 • Herd No. 8079

Maternal sisters to Gem

Siemers Great 31589-Red-ET EX-92

• Nom. All-American R&W Summer Jr. 2-Yr-Old 2021

Siemers Great 35511-Red-ET EX-91

Siemers Avl Great 32053-ET VG-89 @ 2yrs

Siemers Great 33045-Red-ET EX-90 EX-MS

Siemers A Great 645-Red-ET VG-89

Siemers Alt Gertie-Red-ET

• 3rd Summer Yearling WI Championship R&W 2024
• 3rd Summer Yearling WI State Fair R&W 2024
• 2nd Summer Yearling WI District 10 Show 2024

Luck-E Awesome-Red

72186769 *CV *TC *TY *TL
PTA -1475M -48F -46P 99R 12/24
PTA +2.16T +2.78UDC +.82FCL GTPI +1491G

Siemers Defnt Great-Red-ET

840003013844312 Excellent-92 EEEE
3-01 2x 362d 41770 3.3 1360 3.2 1346
2-00 2x 344d 27540 3.8 1053 3.1 856
• All-American R&W Winter Yearling 2015
• Res. All-American Winter Calf 2014
• Unanimous All-American R&W Winter Calf '14
• 1st Winter Calf Mid-East Fall Nat'l 2014
• Jr Champ Grand Int'l R&W Show 2014

3rd-8th Dams

Benrise Royce Gretchen-Red EX-93 EEEEE

2-01 2x 291d 18864 3.7 694 3.3 614
• HM All-American R&W Jr 3-Yr-Old 2012
• 3rd Jr. 3-Yr-Old Grand Int'l R&W Show 2012
• 4th 4-Yr-Old Midwest Spring Nat'l 2013

Deslacs September Grea VG-85-5Y-CAN

4-09 2x 365d 26301 4.1 1085 3.1 818

Lesperron Red Man Great-Red EX-92-3E 7*

9-01 2x 365d 31175 4.0 1243 3.3 1036
Life: 5 Lact 158317 3.8 6019 3.4 5456
• 1st Jr. 3 Year Old Royal Winter Fair R&W 2008
• 1st Jr. 3 Year Old Quebec Int'l R&W 2008

Granduc Grace Mason EX-CAN 8*

3-11 2x 365d 53283 3.6 1925 3.2 1693

Life: 3 Lact 161308 3.5 5580 3.2 5216

Granduc Jewel Astre VG-85-CAN 13*

4-00 2x 365d 46230 4.0 1850 3.3 1510

Cloverlands Skylar Cherry-Red VG-87-CAN 12*

4-09 2x 365d 51634 3.9 2000 3.1 1585

Life: 3 Lact 135993 3.7 5011 3.1 4217

Tennessee Spring Spectacular 2025



WILLYE SRNDPTOUS LEGACY-RED EX-94
SAME FAMILY AS LOT 16



REAGLE HOLSTEINS
HUMMELSOTWN, PA
717-944-2441
717-329-9202

Siemers Wolf Hulu 37006-ET

840003245702863 *RC *TC *TE *TP
PTA +989M +51F +50P 82R 12/24
PTA +3.2PL 2.79SCS +0.0DPR
PTA +3.45T +2.91UDC +1.93FLC 80R 12/24
GTPI +2849G

Willye DVC Sprinkles

143691709 Excellent-92 EX-MS *RC
5-04 2x 305d 29600 3.5 1047 2.7 787
6-10 2x 305d 26830 3.6 964 2.8 738
4-04 2x 305d 24930 3.8 937 2.8 688
3-02 2x 305d 20350 3.5 716 2.8 574
2-03 2x 291d 16410 3.5 579 2.9 468
Life: 1856d 136850 3.7 5000 2.8 3853

FIVE-#2 SEXED EMBRYOS

Made with Sexed Semen

Patience Sholine Contender-Red

7483577C Excellent-94-CAN
PTA -2745M -67F -77P 99R 12/24
PTA +1.26T +1.71UDC +.67FLC TPI +2745M

La-Dale Gold Chip Sugar

142115110 Excellent-93 EEEEE 2E
5-07 2x 305d 28050 3.2 903 2.6 738
7-09 2x 305d 23930 3.7 892 2.7 639
3-02 2x 305d 22740 3.8 864 3.0 674
6-08 2x 305d 22510 3.8 852 2.7 614
4-02 2x 305d 22190 3.5 779 3.0 657
2-00 2x 305d 19660 3.9 769 3.1 614
Life: 2066d 150380 3.7 5531 2.9 4305

Maternal sister to Embryos

Willye Arvis Sparkle-Red EX-91

Her Daughter

Willye Srdptous Legacy-Red EX-94

- 1st 4-Yr-Old/HM Sr Champ Int'l R&W Show 2024
- Res. All-American R&W Sr 3-Yr-Old 2023
- 1st Sr. 3-Yr-Old/HM Int. Champ, Eastern Nat'l R&W Show 2023
- 2nd Sr. 3-Yr-Old/Res. Int. Champion, Grand Int'l R&W Show 2023
- 1st Sr 3-Yr-Old /HM Int. Champ All-American R&W Show 2023
- 2nd Sr 3-Yr-Old Royal R&W Show 2023
- 1st Sr. 3-Yr-Old/Res. Int. Ch. NY R&W Show 2023
- 2nd Sr. 3-Yr-Old Canadian Nat'l R&W 2023

3rd-9th Dams

La-Dale Kite Sparkle EX-90 2E

9-04 2x 305d 22970 3.6 818 2.9 662
10-6 2x 305d 21210 3.9 821 2.9 614

Hanoverhill Rudolph Shelley VG-86 VG-MS

8-05 2x 305d 26200 3.7 979 2.7 715
6-10 2x 305d 24340 3.7 908 2.9 713

Hanoverhill Astre Sheila-ET F-66-CAN

C Hanoverhill Sheik Lulu-ET EX-94 3E GMD DOM
Life: 2849d 206369 3.9 8136 3.3 6904

Tora Triple Threat Lulu EX-96 GMD DOM *RC

Life: 2395d 133398 3.9 5185

- Res All-Canadian Mature Cow 1981
- HM All-American 3-Yr-Old 1978

Ormsby Lougo Alta EX-90 VEVE 2E GMD

Ormsby Alta Pride VG-85

Tennessee Spring Spectacular 2025



MS ANDIS GW ASTRA-ET EX-94 EEEEE 2E
2ND DAM OF LOTS 17, 18 & 19

17

DR. RONNIE THOMAS
WARNER ROBINS, GA 31088
478-230-4108

18

HEIFER CALF

840003254643092
Born: December 5, 2024

HEIFER CALF

840003254643093
Born: December 5, 2024

19

HEIFER CALF

840003254643094
Born: December 5, 2024

Stantons Alligator-ET

840003128769279 99%RHA-I-CAN VG-85 *TR *TP
PTA +1196M +44F +32P 98R 12/24
PTA +.0PL 2.85SCS -1.6DPR 2.4%DCE
PTA +2.64T +2.40UDC +1.11FLC 97R 12/24
GTPI +2543G

Heart&Soul Ru Adelyn-TW

840003217182347 99%RHA-I *RC

Riverdown Unstopabull-ET

11801450C 99%RHA-I *TY *TV *TL
PTA -175M -19F -18P 99R 12/24
PTA +1.95T +1.96UDC +1.18FLC GTPI +1952G

Ms Andis GW Astra-ET

72313110 Excellent-94 EEEEE 2E
5-08 2x 365d 43400 3.9 1705 3.0 1295
4-05 2x 365d 40400 3.8 1535 3.0 1219

- Nom Jr All-American 5-Yr-Old 2019
- 1st 5-Yr-Old/Res Grand PNJS 2019
- 5th 5-Yr-Old Int'l Jr Holsten Show 2019
- 2nd Aged Cow NE Spring Nat'l 2019
- Grand Champ NE Spring Nat'l Jr Show 2019
- Grand Champ PA Jr Spring Show 2019
- Nom. Jr All-American 4-Yr-Old 2018
- Nom. Jr All-American 3-Yr-Old 2017
- Res. Grand Champ PNJS 2017 & 2018

3rd-11th Dams

Ms Andis Shottle Aneeda-ET EX-95 EEEEE 2E

5-09 2x 365d 40930 4.2 2122 2.7 1391
3-08 2x 365d 43480 4.8 2083 2.8 1212

- National Elite Performer
- 1st 5-Yr-Old North-East Fall National 2013
- 2nd Milking Fall Yrlg North-E Fall/Nat 2009

MD-Maple-Dell Mar Andi-ET VG-88 VG-MS GMD

2-09 2x 365d 31950 4.7 1493 3.1 989

MD-Maple-Dell Durham Amy EX-92 EX-MS

4-05 3x 305d 37640 3.9 1472 2.8 1048
2-00 2x 365d 21830 4.6 997 3.2 704

Ms M-M-D Nobel Aruba EX-94 EEEEE 2E DOM

3-05 2x 365d 34540 4.3 1480 3.1 1079
2-01 2x 365d 23670 3.8 891 3.0 707

- 1st 4-Yr-Old Maryland Spring Show 2005
- Sr Champion Maryland Spring Show 2005
- Gr Champion Maryland Spring Show 2005

Md-Delight Storm Adeline-ET VG-88 VVEVE DOM

Ms Kingstead Chief Adeen-ET EX-94 2E EEEEE

- Nom All-American 3 Yr Old Cow 2000
- Nom All-American 4 Yr Old Cow 2001
- Member All-American Produce 2000
- First twelve daughters all VG or EX
- Full sister to Shoremar S Alicia EX-97 3E

C Aitkenbrae Starbuck Ada EX-94 2E DOM

- All-American Produce of Dam 2000, 2001
- All-American 3 Yr Old Cow 1990
- Grand Champion Eastern National 1990
- Res All-Time All-American Sr 3 Yr Old

Aitkenbrae Sheik Arlene GP-80-2YR-CAN

Aitkenbrae Ned Ada VG-86 1*

Tennessee Spring Spectacular 2025



SCO-LO DICE ASSASSIN-RED-ET VG-89
FULL SISTER TO LOT 20



JOHN CANNON
DYERSVILLE, IA 52040
563-542-7104

LOH Dice-Red-ET

359824500 99%RHA-I *TC *TY *TV *TL
PTA -128M -46F -9P 93R 12/24
PTA +.2PL 3.27SCS -2.0DPR 3.1%DCE
PTA +2.33T +1.81UDC +1.06FLC 93R 12/24
GTPI +1771G

Sco-Lo Daniel Acura 2311-ET

840003137167615 99%RHA-I EX-92 *RC *TC *TL
2-11 2x 318d 21520 4.8 1028 3.4 724
4-11 2x 227d 19730 4.3 857 3.3 656
1-11 2x 329d 17210 4.3 741 3.4 582

SCO-LO DICE 2580-ET

840003274949837 99%RHA-I *RC
Born: September 30, 2024 • Herd No. 2580

Full sister to 2580

Sco-Lo Dice Assassin-Red-ET VG-89

- 1st Jr 2-Yr-Old Grand Int'l R&W 2023
- Nom. All-American R&W Jr 2-Yr-Old 2023

She-Ken Uno Daniel

72713018 *RC *TC *TY *TV *TL
PTA -709M +6F -5P 98R 12/24
PTA +2.04T +2.44UDC +.56FLC GTPI +2070G

Sco-Lo Door Acura 2218-ET

74579248 99%RHA-I EX-91-CAN 94-MS
4-10 2x 365d 34780 4.1 1437 3.5 1208
3-05 2x 365d 32319 4.4 1411 3.4 1107
• Res. All-Quebec Sr 3-Yr-Old 2019
• 1st Sr 3-Yr-Old/Grand Champ Portneuf 2019
• 1st Sr 2-Yr-Old Mid-East Spring Nat'l 2018
• 2nd Sr 2-Yr-Old/Res. Grand NE Spring Nat'l 2018

3rd-8th Dams

VT-Pond-View GJ Acura-ET EX-90 EX-MS

4-11 3x 305d 23520 3.9 927 3.2 748
• 3rd Sr 3-Yr-Old Mideast Fall Nat'l 2015
• 2nd Sr 2-Yr-Old Mideast Summer Nat'l 2014

La-Foster Gibson Allure EX-92 EEEEE

4-09 2x 365d 31260 4.2 1328 3.4 1062
2-05 2x 365d 25500 4.2 1071 3.1 792

MD-Delight Durham Atlee-ET EX-92 GMD DOM

3-11 2x 365d 38290 5.5 2091 3.3 1249
2-08 2x 365d 32520 4.3 1400 3.1 1013

- All-American Sr 3-Yr-Old Cow 2005

Dam of Aftershock, Atwood ,Attic

MD-Delight Strm Amberlee-ET VG-88 DOM

2-02 2x 365d 26170 3.7 969 3.2 836

Ms Kingstead Chief Adeen-ET EX-94 2E DOM

3-05 2x 310d 30180 4.0 1209 3.6 1077
Life: 1382d 100760 4.0 4010 3.6 3649

- Nom All-American Jr 3-Yr-Old 2000
- Nom All-American 4-Yr-Old 2001
- Member All-American Produce 2000 & 2001

C Aitkenbrae Starbuck Ada EX-94 2E DOM 4*

5-06 2x 356d 30055 3.5 1043 3.5 1049
Life: 6 Lact 137732 3.4 4749 3.4 4647

- All-American Produce of Dam 2000, 2001
- All-American 3-Yr-Old 1990

Tennessee Spring Spectacular 2025



OAKFIELD-BRO CORV FOUNT-ET EX-94 EEEEE 2E
MATERNAL SISTER TO DAM OF LOT 21



PENN-GATE STORM FLEUREL-ET EX-94 EEEEE 2E DOM
2ND DAM OF LOT 21



COLLIN STOLTZUS
MEYERSDALE, PA 15552
814-267-6691

Walnutlawn Sidekick

12508113C 99%RHA-I *TR *TE *TY *TV*TL
PTA -1074M +5F -5P 99R 12/24
PTA +.0PL 2.73SCS -.7DPR 2.2%DCE
PTA +3.11T +2.23UDC +1.24FLC 99R 12/24
GTPI +2198G

Oakfield-Bro GC Fawn-ET

840003013464243 Very Good-86 VVVVV
4-05 3x 305d 23280 3.7 852 2.8 641
2-03 3x 305d 21860 3.8 820 2.8 619

Maternal sister to Fawn

Oakfield-Bro Corv Fount-ET EX-94 EEEEE 2E

"6th Generation EX-94 or Higher"

PENNWOOD SIDEKICK FOLLEY-ET

840003265812702
Born: September 11, 2024 • Herd No. 9065

Mr Chassity Gold Chip-ET

140145553 Excellent-95 *TR *TP *TE *TY *TV *TL
PTA -494M -19F -36P 99R 12/24
PTA +1.49T +1.06UDC +.95FLC GTPI +1760G

Penn-Gate Storm Fleurel

133933714 Excellent-94 2E DOM
6-00 2x 365d 36770 3.4 1265 3.0 1090
3-10 2x 365d 29710 3.7 1087 3.0 898
2-03 2x 305d 21730 4.5 985 3.0 660
Life: 1220d 101530 3.8 3882 3.0 3080

Maternal sisters to Fount

- Oakfield-Bro Fast Five EX-94**
- Oakfield-Bro Fantasia-ET EX-94**
- Oakfield-Bro Lou Flashy-ET EX-92**
- Oakfield-Bro Brokaw Fife-ET EX-91**
- Oakfield-Bro GW Freira EX-90**
- Oakfield-Bro Flicity-Red-ET EX-90**
- Oakfield-Bro Corvet Fern-ET EX-90**
- Oakfield-Bro Adv Fiona-ET VG-88**
- Oakfield-Bro Adv Fanatic-ET VG-88-CAN**
- Oakfield-Bro GD Fountain-ET VG-88**
- Oakfield-Bro Dmn Fiesta-ET VG-87**
- Oakfield-Bro Sirwo Furry-ET**

• 4th Winter Yrlg NE Spring Nat'l 2018

3rd-7th Dams

- Penn-Gate Skychief Finesse EX-95 EEEEE 3E DOM**
9-00 2x 365d 36760 3.8 1386 3.3 1227
Life: 2365d 168230 4.5 7591 3.3 5576
- Penn-Gate Starbuck Finesse EX-94 2E GMD DOM**
8-02 2x 305d 30040 3.8 1133 3.2 953
Life: 2220d 166730 3.7 6252 3.4 5586
• 1st Place Pennsylvania Futurity
- Penn-Gate Elevation Flashie EX-94 5E GMD DOM**
7-01 2x 365d 32410 4.3 1382 3.0 963
Life: 3872d 260540 4.4 11435 3.1 6679
- Penn-Gate Fond Matt Flossie G**
2-11 2x 305d 18720 4.0 747
- Hunterdon Astro Floris EX-91 EVEE 3E DOM**
8-06 2x 365d 21790 3.8 835

Tennessee Spring Spectacular 2025



STELBRO RENITA RANGER-RED EX-94 EEEEE 3E
6TH DAM OF LOT 22



ELLA CLAIRE GILMORE
BELL BUCKLE, TN 37020
615-519-0197

Mr Appection Analyst-Red-ET

840003136496608 99%RHA-I *TP *TE *TC *TY *TV
PTA +194M -34F -22P 99R 12/24
PTA +.0PL 2.71SCS -2.2DPR 2.4%DCE
PTA +2.02T +1.56UDC +1.08FLC 98R 12/24
GTPI +1776G

Mats-Uno War Strawberry-Red

840003226844448 99%RHA-I VG-86 VG-MS
1-11 2x 294d 21370 3.9 829 3.0 648
2-11 2x 143d 13150 3.4 444 2.9 387

MATS-UNO ANALYST CHERRY-RED

840003261902801 99%RHA-I
Born: December 7, 2022 • Herd No. 2144
Fresh: December 4, 2024

Mr Blondin Warrior-Red-ET

840003139655530 99%RHA-I *TP *TE *TC *TY *TV
PTA -625M -21F -12P 99R 12/24
PTA +2.77T +1.43UDC +1.12FLC GTPI +1684G

Mats-Uno D-B Scarlett-Red

840003148290526 99%RHA-I VG-86 EX-MS
2-06 2x 305d 26530 2.9 772 3.3 880
3-11 2x 342d 26390 3.4 891 3.3 868

3rd-10th Dams

Pop-A-Top Lp Ruby-Red-ET GP-84

3-02 2x 365d 28240 4.0 1122 3.6 1008
4-05 2x 268d 20690 4.5 937 3.6 740

Elm-Mound Durham Rhen-ET EX-91 EX-MS *RC

8-02 2x 365d 35580 3.9 1374 3.4 1216
Life: 2139d 1 68720 3.9 6590 3.4 5740

Stelbro Renita Ravel-ET VG-88 VVVVE *RC

4-04 2x 365d 27900 3.3 931 3.1 864
3-04 2x 284d 26709 3.3 886 3.1 829

Stelbro Renita Ranger-Red EX-94 EEEEE 3E

7-04 2x 365d 29760 3.9 1168 3.1 924
4-02 2x 305d 29259 3.9 1155 3.1 917

• All-American R&W Aged Cow 2001

• Grand Champ Grand National 2001, 1998

• Unanimous All-American R&W 4-Yr Cow 1998

• All-American R&W Sr 2-Yr-Old Cow 1996

Stelbro Enhancer Ripple-Red EX-4E 7*

9-05 2x 365d 31552 4.5 1413 3.2 1008
Life: 6 Lact 202164 4.5 9112 3.4 6867

Stelbro Regal Rene EX-3E-CAN 3*

8-09 2x 364d 21874 4.1 893 3.7 805
Life: 7 Lact 134725 3.9 5190 3.4 4619

Stelbro Astra Starbrite VG-85-CAN

6-06 2x 295d 18210 3.8 699 3.5 631

Langstate Star VG-85-CAN

4-03 2x 292d 17996 4.3 778

Tennessee Spring Spectacular 2025



ROCKY-TOP D-BACK BRANDI-RED EX-94 EEEEE
DAM OF LOT 23



MATTHEW MITCHELL
LA FOLLETTE, TN 37766
865-300-4880

Farnear Altitude-Red-ET

840003128013348 99%RHA-I *TE *TC *TY *TV *TL
PTA +249M +16F +17P 99R 12/24
PTA +.6PL 2.95SCS -3.3DPR 3.2%DCE
PTA +2.89T +2.51UDC +1.46FLC 99R 12/24
GTPI +2189G

Rocky-Top D-Back Brandi-Red

840003136376617 Excellent-94 EEEEE
5-00 2x 365d 29290 3.7 1092 3.2 932
5-00 2x 361d 28300 4.2 1202 3.4 960
4-00 2x 361d 28300 4.2 1202 3.4 960
3-00 2x 305d 26250 4.1 1080 3.3 868
1-11 2x 328d 23400 4.2 914 3.3 733
Life: 1704d 125910 4.2 5308 3.3 4110

• Nominated All-American Re&W Jr 3-Yr-Old 2020

ROCKY-TOP ALT BONN-RED-ET

840003257831898 99%RHA-I
Born: June 5, 2024 • Herd No. 399

Mr D Apple Diamondback

3013721049 99%RHA-I EX-93 *RC *TP *TC *TY *TV *TL
PTA -303M -22F +2P 99R 12/24
PTA +2.42T +1.85UDC +1.41FLC GTPI +1874G

Springway Beautyrose-Red-ET

53573178 Excellent-94 EEEEE 2E
4-07 2x 365d 36290 4.1 1475 3.3 1210
3-06 2x 348d 30990 4.4 1361 3.4 1050
7-07 2x 365d 30530 3.8 1172 3.3 998
9-07 2x 365d 28120 4.1 1139 3.3 940
2-05 2x 343d 25380 4.5 1143 3.5 887
Life: 2255d 173950 4.1 7188 3.3 5822
• Grand Champ KY State Fair 2015

3rd-11th Dams

Early-Autumn Blackrose-ET VG-87 VVVV *RC
2-03 2x 365d 27410 4.5 1238 3.1 861
Scientific Beauty Rae-ET EX-90 VEEVV *RC DOM
4-03 2x 365d 33710 4.7 1595 3.7 1243
2-00 2x 365d 26640 4.6 1238 3.6 958
Scientific Jubilant Rae-ET EX-90 DOM *RC
5-11 2x 365d 38880 4.1 1608 3.6 1403
Life: 1394d 117590 4.0 4707 3.6 4242
C Hanoverhill Tony Rae EX-96 3E GMD DOM
6-11 2x 365d 40220 4.1 1661 3.3 1331
Life: 2247d 166396 4.1 6904 3.4 5612
• Gr Champion Western National 1993
C Hanoverhill TT Roxette-ET EX-94 2E GMD
10-0 3x 365d 35040 4.3 1519 3.0 1063
Life: 2104d 164789 4.1 6760 3.1 3587
Mil-R-Mor Roxette EX-CAN *30 STAR
7-01 2x 365d 24531 4.7 1153
Life: 6 Lact 121418 4.7 5728
C Glenridge Citation Roxy EX-97 4E GMD
10-1 2x 365d 25280 4.2 1061
Life: 3620d 209784 4.5 9471
'Queen of the Breed I & II'
C Norton Court Model Vee EX-90
7-09 2x 357d 20362 3.9 793
Life: 4183d 218629 3.9 8581
• All-American Produce of Dam 1977, '78, '79
Norton Court Reflection Vale VG-85-CAN 5*
8-11 2x 332d 20630 3.7 766
Life: 14 Lact 249583 3.7 9295

Tennessee Spring Spectacular 2025



JOSEPH JOHNS
CHAPEL HILL, TN 37034
931-698-4619

Mr Blondin Warrior-Red-ET

840003139655530 99%RHA-I *TP *TE *TC *TY *TV
PTA -625M -21F -12P 99R 12/24
PTA -4.5PL 2.92SCS -2.5DPR 3.0%DCE
PTA +2.77T +1.43UDC +1.12FLC 99R 12/24
GTPI +1684G

JHJ Crisp Annabelle

840003225333574 Very Good-85 @ 3-00

JHJ WARRIOR APPLE

840003283557218 99%RHA-I *RC
Born: September 4, 2023 • Herd No. 105

Glory-Road M Apple Crisp-ET

142205998 Excellent-90 *RC *TP *TY *TV *TL
PTA -339M +25F +8P 99R 12/24
PTA +1.32T +.52UDC +.52FLC GTPI +1967

JHJ Ali Beauty Spark

144684584 Very Good-88 VG-MS
3-10 2x 305d 17530 4.1 722 3.2 559

3rd-13th Dams

Panavine Rod Beauty Rae VG-88 VG-MS *RC
4-11 2x 305d 19330 3.9 750 2.7 526
3-07 2x 305d 18450 4.9 910 3.0 554
Ma-Tam-Ba Shottle Raelee VG-85 VG-MS @ 2-04
3-01 2x 305d 22920 3.7 840 2.8 633
Ma-Tom-Ba Advent Rae-ET VG-87 *RC
Scientific Durh Rae 400-ET VG-87 VG-MS *CV
3-09 2x 365d 41390 4.2 1744 3.5 1434
2-03 2x 305d 25340 3.2 815 3.0 765
Scientific Charity Rae-ET EX-91 EEEEE
5-00 2x 365d 44120 3.8 1694 3.0 1331
C Hanoverhill Tony Rae EX-96 3E GMD DOM 5*
6-11 3x 365d 40220 4.1 1661 3.3 1331
Life: 2247d 166396 4.1 6904 3.4 5612
• *Grand Champion Western National 1993*
C Hanoverhill TT Roxette-ET EX-94 2E GMD
10-0 3x 365d 35040 4.3 1518 3.0 1063
Life: 2104d 164789 4.1 6760 3.1 3587
Mil-R-Mor Roxette EX-90 EEEV GMD DOM 30*
Life: 2150d 121417 4.7 5725
C Glenridge Citation Roxy EX-97 4E GMD 6*
Life: 3620d 209784 4.5 9471
'Queen of the Breed'
C Norton Court Model Vee EX-90 6*
Life: 4183d 218629 3.9 8581
• *All-American Produce of Dam 1977 - 1979*
Life: 14 Lact 249583 3.7 9295



J.D. AND REBECCA WICKER
MILROY, IN 46156
765-561-6232

Ja-Bob Rex PP-Red-ET

73130038 Excellent-92 EEEE *PP *TC *TV *TL
PTA -883M -46F -12P 99R 12/24
PTA +2.1PL 2.95SCS -.3DPR 3.9DCE
PTA -.34T +.67UDC +.44FLC 97R 12/24
GTPI +1769G

Ja-Bob Barcuda Haven-PP-Red

840003146205545 99%RHA-I VG-85 *PO *TC *TL
4-02 2x 364d 41870 2.6 1099 3.2 1339
3-00 3x 365d 37360 3.0 1108 3.2 1180
2-00 3x 301d 30710 2.9 889 3.1 961

JA-BOB REX HAVANA PP-RED

840003257827004
Born: November 12, 2022 • Herd No. 778
Fresh: December 14, 2024

Sunquest Barcuda-PP-Red-ET

840003128124707 *PP *TC *TY *TV *TL
PTA +985M +8F +28P 99R 12/24
PTA +.18T +.46UDC -.61FLC GTPI +2308C

Ja-Bob Bayonet Hava P

840003136660900 99%RHA-I EX-94 EEEEE 2E *RC *PO
5-00 3x 365d 41700 3.4 1437 3.4 1405
6-07 3x 288d 37120 3.2 1187 3.3 1238
4-01 3x 296d 34500 3.2 1101 3.3 1155
3-01 3x 302d 29470 3.6 1069 3.5 1022
2-02 3x 295d 27170 3.7 1005 3.3 903

3rd-13th Dams

Ja-Bob Ludox Hava-Red-ET EX-92 EX-MS
3-05 3x 365d 32440 4.1 1341 3.1 993
Ja-Bob Origin Helena-Red EX-92 2E
2-02 2x 365d 26900 4.8 1300 3.5 938
Life: 1618d 105470 5.0 5286 3.8 3962
Ja-Bob Phideau Hanna-Red EX-90 DOM
3-10 2x 365d 34420 4.1 1413 3.2 1110
Ohihana Mom Handmaid-Red-ET EX-91 DOM
3-10 2x 365d 34230 3.7 1272 3.3 1117
Ja-Bob Holly Jo-Red-ET EX-90 DOM
6-11 2x 365d 29440 4.5 1322 3.3 920
Ja-Bob Mark Heavenly Joy EX-92 2E *13 STAR
7-03 2x 365d 33093 3.5 1155 3.2 1054
Sky-Hi Mars Helen-ET EX-92 4E GMD DOM
10-0 2x 365d 30181 3.9 1175 3.2 963
Life: 7 Lact 235830 4.0 9407 3.4 7317
Sky-Hi Boots Honey VG-86 EX-MS GMD
Life: 4327d 233390 4.5 10475
Sky-Hi Majority Honey EX-90 3E GMD
6-04 2x 365d 20311 4.2 849
Terrace Heights Honey Sky Hi VG-86 VG-MS
Life: 3387d 165130 3.4 5566
Twincreek Burke Winnie VG-86
Life: 2747d 122905 3.8 4110

Tennessee Spring Spectacular 2025



WILLOWS-EDGE AD MELT-RED-ET EX-93 2E
FULL SISTER TO 2ND DAM OF LOT 26



WILLOWS-EDGE MIM KED-RED-ET EX-90
MATERNAL SISTER TO DAM OF LOT 26



J.D. & REBECCA WICKER
MILROY, IN 46156
765-561-6232

WILLOWS-EDGE DB MONDOVI-RED Mimic

840003239141901 99%RHA-I VG-87 VG-MS @ 2-09
Born: September 2, 2021 • Herd No. 3306

Due: March 30, 2025 to Westcoast Background-ET
200H012585

- Nom. All-American R&W 5-Yr-Old 2013
- 1st 5-Yr-Old Midwest Fall Nat'l 2013
- Nom. All-American R&W Produce of Dam 2013
- Nom. All-American R&W Produce of Dam 2014

Full sister to Ad Mimic

Willows-Edge Ad Melt-Red-ET EX-93 2E

- 1st 5-Yr-Old Midwest Fall R&W Show 2014
- Nom. All-American R&W Jr. 3-Yr-Old 2012

Mr D Apple Diamondback

3013721049 99%RHA-I EX-93 *RC *TP *TC *TY *TV *TL
PTA -303M -22F +2P 99R 12/24
PTA -.5PL 3.18SCS -3.2DPR 2.8%DPR 2.8%DCE
PTA +2.42T +1.85UDC +1.41FLC 99R 12/24
GTPI +1874G

Willows-Edge BW Mimo-Red-ET

840003151930767 Excellent-90 EX-MS @ 3-07
3-05 2x 330d 25420 3.5 896 3.1 784
1-11 2x 365d 24090 3.9 939 3.0 727

Maternal sisters to Mimo

Willows-Edge Mimicry-Red-ET EX-92

Willows-Edge M-Star-Red-ET EX-90 EX-MS

• 3rd Jr. 3 Yr Old MN State Fair R&W Show 2019

Willows-Edge Mim Ked-Red-ET EX-90

Hylite Barbwire-Red-ET

9748330 Very Good-87 *TP *TC *TY *TV *TL
PTA -1053M -26F -22P 99R 12/24
PTA +1.17T -.09UDC +.60FLC GTPI +1445G

Willows-Edge Ad Mimic-Red

138788515 EX-92 EEEVE 3E
6-08 2x 365d 36410 3.5 1280 2.8 1029
5-00 2x 365d 34170 3.9 1335 2.9 977
8-01 2x 365d 34390 4.0 1373 2.9 984
3-09 2x 365d 28180 3.9 1088 3.0 857
2-02 2x 365d 22500 3.8 853 3.0 682
Life: 2646d 191940 3.9 7506 3.0 5733

3rd-9th Dams

Willows-Edge Distrigen Mime EX-90 *RC

4-04 2x 365d 34950 4.8 1695 2.7 927
2-00 2x 365d 29240 4.0 1173 2.8 809

Willows-Edge Broker Minah VG-88 VG-MS

4-02 2x 365d 30220 4.1 1225 3.1 933
Life: 2610d 204590 4.2 8631 3.1 6301

Willows-Edge Bls Monet-TW GP-81

3-02 2x 305d 18080 3.8 680 3.2 571

BLS Millies Astro Mollie VG-87 VG-MS

6-06 2x 361d 23240 4.5 1052 3.4 783
Life: 1656d 102240 4.3 4396 3.4 3479

Dix Southland Millie EX-90 2E

9-10 2x 365d 23640 3.5 820 3.1 723
Life: 2976d 171240 3.5 6026 3.1 4120

Dix King Mickey VG-85

5-10 2x 305d 21450 3.7 785 3.1 658

Fondon Penn-Gate Molly VG-87

Life: 3399d 177880 3.8 6717

Tennessee Spring Spectacular 2025



WINDSOR-MANOR ZE GIDGET-ET EX-94 3E
2ND DAM OF LOT 27



MASON HOBBY
CULLEOKA, TN 38451
931-797-6376

MB-Luckylady Eye Candy-ET

840003234629820 99%RHA-I *TR *TP *TE *TC *TY
PTA +555M +49F +32P 82R 12/24
PTA +1.5PL 2.90SCS -1.6DPR 2.7%DCE
PTA +3.37T +2.65UDC +1.60FLC 82R 12/24
GTPI +2600G

Cal-Denier-I DM Gee Whiz-ET

840003144534838 99%RHA-I VG-85 VG-MS @ 3-04
2-03 2x 275d 16020 3.9 619 2.9 459

HOBBY-HOLLOW EYE GAHLEE

840003269138757 99%RHA-I
Born: December 1, 2024 • Herd No. 1355

Val-Bisson Doorman-ET

107281711C 99%RHA-I EX-90-CAN
PTA -375M +14F +13P 99R 12/24
PTA +1.32T +1.48UDC +1.04FLC GTPI +1701G

Windsor-Manor Ze Gidget-ET

65226197 Excellent-94 3E
4-05 2x 365d 39270 3.9 1538 2.9 1143
3-03 2x 365d 29630 3.6 1073 3.0 881
2-01 2x 365d 23630 4.1 967 3.3 775
5-08 2x 305d 36774 4.1 1499 2.9 1078
Life: 1763d 156760 4.0 6231 3.1 4807

3rd-14th Dams

Windsor-Manor Ze Shiloh-ET EX-91 EX-MS 2E

7-06 2x 365d 40970 2.8 1164 2.7 1087
Life: 2012d 186200 3.3 6189 3.0 5515

Windsor-Manor Zebbee-ET EX-91 2E GMD DOM

4-06 2x 365d 34580 3.9 1346 3.0 1030
Life: 2490d 180230 3.7 6626 3.0 5490

Windsor-Manor Rud Zip EX-95 4E GMD DOM

4-07 2x 365d 39230 3.8 1490 3.1 1224
Life: 2468d 203770 4.2 8620 3.4 6841

Windsor-Manor Jolt Zippy EX-90 EX-MS 3E DOM

7-07 2x 361d 34090 3.7 1255 2.9 987
Life: 2559d 194060 3.8 7368 3.2 6234

Windsor-Manor Che Zipper-ET GP-83 VG-MS

5-03 2x 365d 36410 3.1 1127 2.8 1029
Life: 1846d 167380 3.2 5368 2.9 4907

Windsor-Manor Star Zara EX-91 2E GMD DOM

6-01 2x 365d 41590 3.5 1453 3.2 1315
Life: 2421d 204030 3.7 7450 3.3 6657

Windsor-Manor Melvin Zebra VG-85 VG-MS

3-08 2x 365d 27820 3.8 1050 3.3 907

Del-Myr Tony Zadie VG-87

2-03 2x 365d 23600 3.5 835 3.4 797

Big-Sinks Jerry Zinna Addie VG-85

3-01 2x 365d 22650 3.0 673 3.1 710

Big-Sinks Elevation Maym Zinna EX-90 2E GMD

Life: 3508d 241760 3.3 7868

Big-Sinks Bootmaker Ariel Maym VG-85 GMD

4-00 2x 365d 23510 3.5 812

Emperor Alice Ariel VG-85 GMD

Life: 2745d 169080 3.6 6155

Tennessee Spring Spectacular 2025



NOR-BERT COLBY CONNIE EX-94 EEEEE 4E
2ND DAM OF LOT 28



J.D. & REBECCA WICKER
MILROY, IN 46156
765-561-6232

NOR-BERT WARRIOR CYNTHIA

840003238995616 99%RHA-I *RC
Born: September 2, 2021 • Herd No. 1820
Fresh: February 1, 2025

Mr Blondin Warrior-Red-ET

840003139655530 99%RHA-I *TP *TE *TC *TY *TV
PTA -625M -21F -12P 99R 12/24
PTA -4.5PL 2.92SCS -2.5DPR 3.0%DCE
PTA +2.77T +1.43UDC +1.12FLC 99R 12/24
GTPI +1684G

Nor-Bert Acrobat Confetti

840003139118892 Good Plus-82 @ 3-08
2-00 3x 354d 27940 4.5 1261 3.7 1044

Mysique Acrobat-ET

107993373C 99%RHA-I VG-86
PTA +708M +20F +29P 94R 12/24
PTA +1.75T +.56UDC -.61FLC GTPI +2034G

Nor-Bert Colby Connie

65635729 Excellent-94 EEEEE 4E
6-04 3x 365d 68680 5.3 3660 3.7 2544
4-10 3x 365d 66960 4.8 3242 3.6 2388
8-09 3x 365d 30100 6.4 3861 3.7 2198
7-08 3x 364d 54060 5.6 3054 3.6 1949
10-8 3x 365d 46910 7.4 3484 4.0 1889
12-5 3x 365d 46540 6.8 3161 4.1 1910
3-05 3x 365d 39350 4.1 1628 3.2 1261
2-02 3x 365d 31020 3.8 1194 3.0 929
Life: 486300 5.6 27062 3.6 17737
• Lifetime Milk Production record holder

3rd-8th Dams

Nor-Bert Buckeye Cristy-ET VG-85 GMD

6-03 3x 365d 39310 4.5 1754 3.6 1410
Life: 1858d 189070 3.7 6944 3.0 5717

Nordic-Haven For Cara-ET VG-87 GMD

2-01 3x 365d 36190 3.1 1125 3.0 1072
5-03 2x 365d 34510 4.8 1641 2.9 995

Kregmol Mandel S-493-ET VG-89 GMD DOM

4-10 2x 365d 34580 3.5 1215 2.9 992
Life: 2249d 165310 3.6 5899 3.0 5010

Jol-Lee Astar Sheryl-ET VG-86 VG-MS GMD DOM

3-07 2x 365d 40880 3.1 1263 2.9 1176
Life: 1311d 107870 3.3 3537 3.1 3321

Jol-Lee Enhancer Cheryl EX-91 2E GMD DOM

4-05 2x 365d 33760 4.2 1430 3.0 1024
Life: 135160 4.0 5444 3.1 4164

Jol-Lee Mark Celeste EX-91 4E GMD DOM

6-10 2x 365d 57070 3.9 2224 2.6 1495
Life: 358450 3.8 13664 2.9 10420

Tennessee Spring Spectacular 2025



LUCK-E GOLDWYN AALIYAH-ET EX-94 EEEEE 2E
3RD DAM OF LOT 29



KLINEDELL FARMS LLC
C/O JASON KLINE
MYERSTOWN, PA 17067
717-813-0702

Siemers Exc Hanans 31753-ET

840003143986722 99%RHA-I *TR *TP *TE *TC *TY
PTA -1M +83F +41P 99R 12/24
PTA +2.5PL 2.73SCS -2.8DPR 1.8%DCE
PTA +3.56T +2.54UDC +2.06FLC 99R 12/24
GTPI +2841G

Klinedell DH Tatoo Anya

840003244515386 99%RHA-I
55K GTPI +1791G +2.45T +1.73UDC +.63FLC

KLINEDELL HANANS ADEENA

840003278639547 99%RHA-I
Born: June 20, 2024 • Herd No. 1419

Duckett Crush Tatoo-ET

840003137052923 99%RHA-I *TR *TP *TC *TY *TV *TL
PTA -213M -26F +4P 99R 12/24
PTA +2.86T +2.19UDC +.73FLC GTPI +2045G

Klinedell Dundee Albany

840003135447332 Excellent-90 EX-MS
3-06 2x 307d 26820 3.5 931 3.0 799
2-04 2x 350d 25260 3.6 915 3.0 763
4-06 2x 263d 22490 3.6 814 2.9 653

Maternal sisters to Albany

Klinedell Awesome Ace-ET EX-90

Luck-E Absolute Andrea-ET EX-90

3rd-10th Dams

Luck-E Goldwyn Aaliyah-ET EX-94 EEEEE 2E

5-05 2x 305d 35590 4.7 1659 3.2 1129

Life: 2253d 199700 4.4 8706 3.2 6441

• 2nd 150,000lb Cow Eastern Fall Nat'l 2017

• All-PA Aged Cow 2016

• Nom. Jr All-American Aged Cow 2016

• Res Sr Champ MD State Show 2016

• Res Grand/Res Sr Champ Premier Nat'l Show 2015

• 2nd Aged Cow International Jr Show 2015

• Grand/Sr Champ PA Youth Fall Show 2015

Luck-E Outside Anxious EX-94 EEEEE 3E

7-08 2x 365d 36660 4.8 1746 3.3 1211

Life: 2505d 202480 4.5 9061 3.3 6612

Luck-E Blackice Artic EX-90 EX-MS 2E

3-09 2x 365d 34670 4.4 1512 3.3 1140

Life: 1526d 122670 4.3 5299 3.4 4148

Luck-E Charles Angel-ET EX-93 EX-MS 3E GMD DOM

7-09 2x 365d 43860 4.2 1827 3.5 1524

Life: 2376d 208510 4.4 9222 3.6 7562

Hart-Lyn Starbuck Ashley EX-94 EX-MS 2E GMD DOM

6-06 2x 365d 35720 4.2 1504 3.4 1200

Life: 1753d 124040 4.0 4994 3.4 4239

Kachina Valiant Act-ET VG-86 VG-MS

7-05 2x 365d 23450 4.4 1041 3.3 764

Life: 2103d 110050 4.6 5037 3.4 3742

Dodeb Matt Actress EX-93 EEEE 3E

3-00 3x 305d 27110 4.2 1131

Life: 2348d 141870 4.3 6058

Lamkinland B Matt Actress VG-85 VG-MS

5-04 3x 305d 20780 3.9 820

Tennessee Spring Spectacular 2025



PENNWOOD HANCOCK DEEDEE

840003265812698 99%RHA-I
Born: September 8, 2024 • Herd No. 9061

ELIZABETH STOLTZFUS
BERLIN, PA 15530
814-267-6711

Siemers Doc Hancock

840003144882821 99%RHA-I *TR *TP *TM *TE *TC
PTA +1282M +50F +42P 99R 12/24
PTA +2.5PL 2.82SCS -2.2DPR 2.2%DCE
PTA +3.56T +3.34UDC +2.43FLC 99R 12/24
GTPI +2741G

Pennwood Unix D

840003219944373 Good Plus-83
2-11 3x 295d 28580 3.3 948 2.8 811
1-11 3x 277d 20860 3.4 706 2.9 604

Croteau Lesperron Unix-ET

107567492C EX-96 *TR *TP *TE *TY *TV *TL
PTA +755M +22F +17P 99R 12/24
PTA +2.16T +2.02UDC +.13FLC GTPI +2314G

Pennwood Deck Dem Halls

840003202558845 Very Good-86 VG-MS
3-09 3x 293d 24000 3.2 757 2.8 677
2-09 3x 305d 22720 2.6 593 2.8 643
1-10 3x 278d 17080 3.1 538 2.9 501

3rd Dam

Pennwood Aaron Danelion EX-91 EX-MS
2-01 3x 305d 24170 2.2 532 3.0 736

4th Dam

Pennwood Damion Daffodill EX-90 EX-MS
6-09 3x 305d 31790 3.7 1187 2.9 937
Life: 1853d 170810 3.5 5912 2.9 5034

5th Dam

Pennwood Pro Dancer VG-86 VG-MS
2-09 3x 305d 22320 3.8 845 2.9 654
3-10 3x 305d 21940 3.6 789 3.0 659



PENNWOOD HAMPSHIRE KOMEDY

840003265812716 99%RHA-I
Born: September 24, 2024 • Herd No. 9079

DUANE & ANDREA STOLTZFUS
BERLIN, PA 15530
814-267-6711

AOT Hampshire-ET

840003220248848 99%RHA-I *TR *TP *TE *TC *TY
PTA +895M +82F +50P 82R 12/24
PTA +2.0PL 2.92SCS -2.3DPR 1.7%DCE
PTA +2.89T +2.82UDC +1.79FLC 82R 12/24
GTPI +2846G

Pennwood Mastro Komposer

840003226824623 99%RHA-I
1-10 3x 305d 22440 4.8 1073 3.4 763

Progenesis Maestro-ET

12949010C 99%RHA-I *TR *TP 8TE *TC *TY *TV
PTA +1283M +71F +56P 99R 12/24
PTA +1.34T +1.49UDC +.75FLC GTPI +2827G

Pennwood Brash Karyn-TW

840003150413261 99%RHA-I
3-03 3x 285d 20840 3.7 776 2.9 611
2-03 3x 296d 20640 3.6 752 3.0 629

3rd-6th Dams

Pennwood Sanchez Kargo VG-85 VG-MS
5-03 3x 305d 33120 3.6 1205 2.9 976
Life: 1477d 117490 3.4 3960 3.0 3580

Pennwood Windbrook Kardigan EX-90 EX-MS 2E
7-02 3x 305d 31010 3.9 1220 3.2 980
Life: 1953d 162120 4.0 6421 3.3 5346

Pennwood Talent Karna VG-85
5-00 3x 305d 30300 3.5 1074 3.3 1001
Life: 1584d 135380 3.5 4747 3.4 4545

Pennwood B Excel Karnation VG-85
5-06 3x 305d 27220 3.6 1037 3.1 829
Life: 1737d 129580 3.7 4759 3.1 4058

Tennessee Spring Spectacular 2025



ALL-GLO GOLD C KAPPUCINO-ET EX-91 EX-MS
FULL SISTER TO DAM OF LOT 32



PENNWOOD DAMION KRAYOLA EX-90
2ND DAM OF LOT 32



CARTER & ADDISON MAJOR
LEBANON, TN 37090
615-478-8859

Walnutlawn Sidekick

12508113C 99%RHA-I *TR *TE *TY *TV*TL
PTA -1074M +5F -5P 99R 12/24
PTA +.0PL 2.73SCS -.7DPR 2.2%DCE
PTA +3.11T +2.23UDC +1.24FLC 99R 12/24
GTPI +2198G

All-Glo Gld Chip Karamel-ET

840003126310779 Excellent-93 EEEEE 2E

Full sister to Karmel

All-Glo Gold C Kappucino-ET EX-91 EX-MS

- 5th Sr 3-Yr-Old Eastern Fall Nat'l 2019
- 5th Sr 3-Yr-Old Mid-Eastern Fall Nat'l 2019
- 3rd Winter Yrlg Mid-East Fall Nat'l 2017
- 3rd Winter Yrlg Eastern Fall Nat'l 2017
- Res All-American Winter Calf 2016
- 2nd Winter Calf Int'l Holstein Show 2016
- 3rd Winter Calf Eastern Fall Nat'l 2016

ALL-GLO SIDEKICK KAFE-ET

840003239759144 Very Good-85 @ 2-10
Born: March 1, 2022 • Herd No. 436
Fresh: March 30, 2024

Due: August 8, 2025 to Blondin Machine-ET
799H000117

Mr Chassity Gold Chip-ET

140145553 Excellent-95 *TR *TP *TE *TY *TV *TL
PTA -494M -19F -36P 99R 12/24
PTA +1.49T +1.06UDC +.95FLC GTPI +1760G

Pennwood Damion Krayola

69495845 Excellent-90
3-05 3x 272d 18590 3.0 554 3.2 590
4-05 3x 301d 18060 3.3 605 3.3 603

Maternal sister to Krayola

Pennwood Troy Kalahari EX-93 3E

- H.M Grand PA State Show, Best Bred & Owned 2013
- Res. Grand Champ Central PA Champ Show 2013
- Res. All PA 5-Yr-Old 2013
- 4th 5-Yr-Old All-American Dairy Show 2013
- 2nd 5-Yr-Old PA State Fall Show 2013
- H.M Jr. All-American 4-Yr-Old 2012

3rd-15th Dams

Pennwood Reece Kaleigh EX-90 VG-MS

3-03 3x 301d 31678 2.6 822 2.7 849
Life: 2425d 205490 3.1 6356 2.9 5863

Pennwood Leader Kajun GP-82

2-09 3x 292d 22230 3.8 842 3.0 661

Pennwood Milan Kourtny GP-83

3-02 3x 305d 22680 3.4 767 2.9 657

Pennwood Raider Kody VG-88 VG-MS

4-03 2x 365d 26990 3.1 826 2.8 765
Life: 2531d 189670 2.9 5514 2.8 5280

Pennwood Valet Kite G-78

4-00 2x 349d 22130 3.3 720 3.3 733

Pennwood Alex Kodak VG-88 VG-MS

7-07 2x 364d 26200 3.3 855 3.0 785
Life: 2680d 180740 3.2 5806 3.0 5369

Pennwood BF Kimberly VG-85 VG-MS

4-05 2x 314d 20380 3.0 614 2.9 596

Pennwood Magnet Kit VG-85 VG-MS GMD

9-00 2x 305d 23040 4.2 979 3.1 716

Pennwood Ultimate Kimbella VG-85

3-07 2x 300d 20280 3.9 789

Pennwood Major Kay VG-88 VG-MS

Life: 3939d 198610 3.9 7766 2.9 3080

Werstlerdale Imp Kastle EX-90 EX-MS 2E

Life: 2546d 115890 3.9 4563

Tennessee Spring Spectacular 2025



RED-OAK-DB ALPHABET 850

840003250031738

Born: June 9, 2022 • Herd No. 238

Fresh: January 9, 2025

DANNY BERNARD
ORLINDA, TN 37141
615-654-3572

OCD Helix Alphabet-ET

840003142934708 *TR *TP *TE *TC *TY *TV *TL

PTA +2771M +106F +71P 99R 12/24

PTA +2.9PL 3.01SCS -3.3DPR 2.7%DCE

PTA +1.40T +1.40UDC -.33FLC 99R 12/24

GTPI +2859G

Red-Oak-DB Montross 459

144721382 Very Good-88 VG-MS

3-06 2x 365d 32310 4.2 1356 3.3 1080

4-08 2x 270d 30650 4.0 1222 3.3 1014

2-06 2x 313d 23990 4.4 1045 3.4 807

Bacon-Hill Montross-ET

7170339 Excellent-90 *TR *TP *TC *TY *TV *TL

PTA +1957M +34F +54P 99R 12/24

PTA +.60T +1.37UDC -.32FLC GTPI +2338G

Red-Oak-DB Supersire 207

143714666 Very Good-87 VVVVV

4-00 2x 365d 29460 4.1 1210 3.2 940

5-09 2x 365d 29210 4.3 1247 3.1 917

3rd-5th Dams

Red-Oak-DB Movierush 740 GP-84

Red-Oak-DB Artic Malo EX-90 EX-MS 2E

6-10 2x 365d 29240 4.7 1388 3.4 1002

Life: 2039d 148820 4.4 6569 3.4 5041

Red-Oak-DB Jonah Malo VG-86

5-01 2x 365d 31250 3.6 1122 3.1 958

Life: 1967d 127750 4.0 5049 3.2 4078



DANNY BERNARD
ORLINDA, TN 37141
615-654-3572

RED-OAK-DB OUTSIDERS 994

840003250031741

Born: June 21, 2022 • Herd No. 241

Fresh: December 24, 2024

Hurtgenlea Ydr Outsiders-ET

74345967 *TR *MW *TP *TC *TY *TV *TL

PTA +2095M +80F +62P 99R 12/24

PTA +2.2PL 2.94SCS -2.8DPR 2.0%DCE

PTA +.63T +.66UDC -.08FLC 99R 12/24

GTPI +2655G

Red-Oak-DB Alphabet 212

145022936

2-07 2x 247d 20340 3.9 787 3.1 630

OCD Helix Alphabet-ET

840003142934708 *TR *TP 8TE *TC *TY *TV *TL

PTA +2771M +106F +71P 99R 12/24

PTA +1.40T +1.40UDC -.33FLC GTPI +2859G

Red-Oak-DB Shotgun Su-ET

142628384

6-02 2x 329d 24720 4.1 1003 3.2 781

7-03 2x 295d 24620 4.0 989 2.9 710

5-01 2x 326d 24370 3.6 887 3.0 728

4-01 2x 314d 22640 3.7 840 3.0 671

3-02 2x 290d 20630 3.6 734 3.1 636

2-02 2x 306d 19020 3.9 742 3.2 607

Life: 1860d 136000 3.8 5195 3.0 4133

3rd-15th Dams

Red-Oak-DB Planet Master VG-88 VG-MS

4-11 2x 365d 38370 4.1 1570 3.2 1246

3rd TN Protein

3-02 2x 365d 27300 3.9 1068 3.2 879

Red-Oak-DB O Man Hmaster VG-86

5-03 2x 365d 33830 3.5 1182 3.0 1009

Life: 2250d 181260 3.8 6824 3.0 5455

Red-Oak-DB Moscow Hmaster GP-82

6-07 2x 365d 26820 3.6 964 3.0 807

Life: 1901d 131740 3.8 5038 3.0 3961

Red-Oak-DB Highmaster Steve VG-86

6-01 2x 365d 28720 3.5 1015 2.9 826

Life: 2085d 153400 3.5 5436 2.9 4497

Red-Oak-DB Roebuck Capt GP-80

4-09 2x 365d 26060 3.2 822 2.9 747

Life: 1673d 114740 3.1 3600 2.9 3316

Red-Oak-DB Blackstar Capt VG-85

2-02 2x 365d 23700 3.9 916 3.1 744

Jep Capt Bova Enhancer VG-87

6-11 2x 365d 34390 3.8 1322 2.9 1003

Life: 2457d 186270 3.9 7304 3.0 5639

Jep Capt Charmin Bova GP-83 DOM

7-01 2x 365d 33370 3.4 1134 2.8 948

Life: 1828d 139660 3.3 4609 2.9 4012

Jep Capt Charmin Bell VG-86 GMD DOM

Jep Capt Claudia-ET GP-83 EX-MS

Jep Capt Elevation Classy EX-91 3E GMD DOM

JTJ Capt Chief Alma VG-86 GMD DOM

Jep Fond Hope Capt Alma VG-86 VVVV GMD

Tennessee Spring Spectacular 2025



RED-OAK-DB PLANET MASTER VG-88 VG-MS
3RD DAM OF LOT 34 & 4TH DAM OF LOT 35



DANNY BERNARD
ORLINDA, TN 37141
615-654-3572

Wet Rodgers Myles

840003129436949 *R *TP *TC *TY *TV
PTA +1421 +36F +48P 99R 12/24
PTA +2.5PL 2.77SCS -.8DPR 1.8%DCE
PTA +1.22T +1.85UDC +.61FLC 97R 12/24
GTPI +2620G

Red-Oak-DB Yoder 542

144816183
2-09 2x 286d 18960 4.8 906 3.4 651

RED-OAK-DB MYLES 882

840003230459716 Very Good-85 @ 3-02
Born: November 22, 2021 • Herd No. 19
Fresh: December 14, 2024

Woodcrest Mogul Yoder-ET

72254526 EX-90 *TR *TP *TC *TY *TV *TL
PTA +390M +72F +30P 99R 12/24
PTA +.52T +1.18UDC +.24FLC GTPI +2545G

Red-Oak-DB Hunk 68 Avery

143986599

3rd-16th Dams

Red-Oak-DB Avery Ali-ET VG-88 VG-MS

3-05 2x 365d 31530 4.1 1291 3.2 1003
Life: 1437d 119810 4.2 5082 3.2 3865

Red-Oak-DB Planet Master VG-85 VG-MS

4-11 2x 365d 38370 4.1 1570 3.2 1246
3-02 2x 365d 27300 3.9 1068 3.2 879

Red-Oak-DB O Man Hmaster VG-86

5-03 2x 365d 33830 3.5 1182 3.0 1009
Life: 2250d 181260 3.8 6824 3.0 5455

Red-Oak-DB Moscow Hmaster GP-82

6-07 2x 365d 26820 3.6 964 3.0 807
Life: 1901d 131740 3.8 5038 3.0 3961

Red-Oak-DB Highmaster Steve VG-86

6-01 2x 365d 28720 3.5 1015 2.9 826
Life: 2085d 153400 3.5 5436 2.9 4497

Red-Oak-DB Roebuck Capt GP-80

4-09 2x 365d 26060 3.2 822 2.9 747
Life: 1673d 114740 3.1 3600 2.9 3316

Red-Oak-DB Blackstar Capt VG-85

2-02 2x 365d 23700 3.9 916 3.1 744

Jep Capt Bova Enhancer VG-87

6-11 2x 365d 34390 3.8 1322 2.9 1003
Life: 2457d 186270 3.9 7304 3.0 5639

Jep Capt Charmin Bova GP-83 DOM

7-01 2x 365d 33370 3.4 1134 2.8 948
Life: 1828d 139660 3.3 4609 2.9 4012

Jep Capt Charmin Bell VG-86 GMD DOM

5-08 2x 305d 27930 3.8 1068 2.8 779

Jep Capt Claudia-ET GP-83 EX-MS

4-02 2x 365d 24300 3.3 802 2.8 674

Jep Capt Elevation Classy EX-91 3E GMD DOM

4-07 2x 365d 24800 4.4 1096

Life: 2106d 110980 4.4 4851

JTJ Capt Chief Alma VG-86 GMD DOM

Life: 3292d 186720 3.5 6545

Jep Fond Hope Capt Alma VG-86 VVVV GMD

Life: 2474d 136850 3.2 4363

Tennessee Spring Spectacular 2025



ELLA CLAIRE GILMORE
BELL BUCKLE, TN 37020
615-519-0197

MATS-UNO ANALYST BULLFROG

840003261902804 99%RHA-I *RC
Born: January 1, 2023 • Herd No. 2147
Fresh: December 2, 2024

Mr Appection Analyst-Red-ET

840003136496608 99%RHA-I *TP *TE *TC *TY *TV
PTA +194M -34F -22P 99R 12/24
PTA +.0PL 2.71SCS -2.2DPR 2.4%DCE
PTA +2.02T +1.56UDC +1.08FLC 98R 12/24
GTPI +1776G

Topp-View Goldchip Aria

145082602

Mr Chassity Gold Chip-ET

140145553 Excellent-95 *TR *TP *TE *TY *TV *TL
PTA -494M -19F -36P 99R 12/24
PTA +1.49T +1.06UDC +.95FLC GTPI +1760G

Topp-View Dempsey Astonish

144682863
2-08 2x 290d 17220 3.9 669 3.0 521
1-08 2x 297d 13760 3.9 530 3.1 431

3rd-6th Dams

Topp-View Airlift Ambosia VG-86 VG-MS

2-03 2x 261d 16710 3.6 608 2.9 484

Topp-View Seaver Ava EX-92 EX-MS 2E

3-03 2x 305d 23860 3.4 819 3.0 717

Life: 1659d 107460 3.9 4176 3.1 3305

Mersland Aaron Anabell EX-94 EEEEE 3E

4-06 2x 305d 28340 3.4 963 2.7 762

Life: 2380d 177900 3.5 6303 2.8 4978

• 4th 5-Yr-Old Mid-East Summer Nat'l 2011

• 3rd 4-Yr-Old Mid-East Spring Nat'l 2010

• 2nd Jr 3-Yr-Old Mid-East Spring Nat'l 2009

• 2nd Jr 3-Yr-Old Mid-East Summer Nat'l 2009

Mersland Bon Anna VG-89 VG-MS

6-04 2x 305d 32570 3.1 1022 2.6 861

Life: 1661d 137180 3.5 4736 2.8 3825



DANNY BERNARD
ORLINDA, TN 37141
615-654-3572

RED-OAK-DB MILFORD 803

840003250031740
Born: June 16, 2022 • Herd No. 240
Fresh: December 27, 2024

OCD Helix Milford-ET

840003142934562 *TR *TP *TM *TE *TC *TY *TV *TL
PTA +1229M +98F +61P 99R 12/24
PTA +.7PL 2.83SCS -4.2DPR 2.9DCE
PTA +.78T +.31UDC +.20FLC 98R 12/24
GTPI +2653G

Red-Oak-DB Mayfield 253

144720934 Very Good-85
3-09 2x 365d 28730 3.6 1040 3.0 872
5-01 2x 303d 24170 3.9 945 3.0 724
2-04 2x 365d 24110 3.7 754 3.1 631

De-Su D Mayfield 893-ET

69473980 Excellent-90 *TR *TP *TY *TV *TL
PTA +666M +2F +4P 99R 12/24
PTA +77T +58UDC -.29FLC GTPI +2011G

Red-Oak-DB Mbyner 971

142790393 Excellent-91 EEEVE 2E
6-10 2x 365d 42430 3.2 1372 2.8 1190
5-08 2x 365d 40940 3.6 1472 2.9 1167
8-02 2x 365d 34450 3.6 1241 2.8 972
9-09 2x 323d 32730 3.6 1193 2.8 917
4-07 2x 331d 31970 3.3 1048 2.9 935
3-07 2x 310d 26500 3.6 956 3.0 796
2-07 2x 317d 22400 3.4 758 3.1 693
Life: 2551d 241090 3.5 8404 2.9 6994

3rd-17th Dams

Red-Oak-DB Planet Maria-ET NC

Red-Oak-DB Marmax Yalta2 EX-90

4-09 2x 326d 23350 3.7 857 3.2 738

Life: 1482d 102010 3.6 3671 3.1 3163

Red-Oak-DB Durham Yalta2-ET EX-90

8-04 2x 332d 26920 3.5 953 3.0 795

Life: 2798d 187440 3.6 6794 3.1 5717

Red-Oak-DB Adan Yalta VG-88 EX-MS DOM

7-01 2x 365d 36110 3.7 1336 2.8 1012

Life: 2153d 175170 4.0 6961 2.9 5084

Red-Oak-DB Blackstar Yalta VG-86 VG-MS

2-01 2x 352d 22800 3.5 791 3.2 730

Red-Oak-DB Bell Yalta VG-88 VG-MS DOM

Life: 2264d 140870 4.0 5678 3.1 4328

Red-Oak-DB Glendell Yalta VG-87

7-06 2x 330d 19870 3.4 677 2.9 578

Robthom Yalta Virginian GP-82

Life: 3606d 171280 3.5 6048 2.9 2850

Robthom Tammy Elevation VG-87 VG-MS

Life: 2839d 149640 3.4 5056

Robthom Beauty Voyageur VG-85 GMD

Life: 2691d 144480 3.4 4958

Robthom Blossom Sovereign GP-82

Life: 7 Lact 120439 3.7 4475

Robthom Beauty Transmitter VG-85

Life: 2691d 144480 3.4 4958

Robthom Nadine Segis GP-82

Life: 2691d 144480 3.4 4958

Robthom Blossom Segis VG-87

Life: 2691d 144480 3.4 4958

Robthom Beth Segis VG-87

Life: 2691d 144480 3.4 4958

Tennessee Spring Spectacular 2025



CEDAR-ROCK TROPIC 2024

840003241542934 99%RHA-I

Born: October 12, 2022 • Herd No. 2024

Fresh: December 14, 2024

JUSTIN HERROD
MORRISON, TN 37357
615-796-1506

Peak Tropic-ET

840003145229820 VG-85 *TR *TP *TM *TE *TC *TY

PTA +837M +73F +48P 99R 12/24

PTA -.4P 2.79SCS -2.0DPR 1.9%DCE

PTA +2.49T +1.95UDC +1.39FLC 99R 12/24

GTPI +2733G

Jim-Mar-D Doorman Sophie

840003129435986 99%RHA-I EX-90 EX-MS

12K GTPI +2021G

Val-Bisson Doorman-ET

107281711C 99%RHA-I EX-90-CAN

PTA -375M +14F +13P 99R 12/24

PTA +1.32T +1.48UDC +1.04FLC GTPI +1701G

Jim-Mar-D Mogul Sophie 867

70811451

3-03 3x 305d 31420 3.7 1164 3.2 995

2-01 3x 305d 26070 3.3 859 2.9 765

Life: 1761d 169050 3.6 6145 3.0 5122

3rd Dam

Jim-Mar-D Goldwyn 704 806 EX-90 EX-MS

6-03 2x 337d 29350 3.6 1046 3.1 900

7-03 2x 365d 28290 3.5 980 3.1 873

4th Dam

Jim-Mar-D Finley 552 PJ GP-84

4-03 3x 305d 27910 3.0 831 2.8 783

2-01 2x 365d 27640 3.1 860 2.8 787

5th Dam

Jim-Mar-D Emerson 409 552 VG-85

3-07 2x 365d 23310 3.3 771 2.8 654



BANOWETZ DOBBER ANNY

840003250243972 99%RHA-I

Born: September 2, 2024 • Herd No. 235

LEVI BANOWETZ
CHARLOTTE, IA 52731
563-677-2767

Sco-Lo Dice EDober 2396-ET

840003200856329 99%RHA-I *TC *TC *TL

PTA +122M -10F -3P 81R 12/24

PTA -3.0PL 3.27SCS -4.6DPR 3.3%DCE

PTA +2.53T +2.08UDC +1.11FLC 80R 12/24

GTPI +1770G

Banowetz Crush Azz

840003209185905 99%RHA-I

Maverick Crush

12042760C 99%RHA-I *TR *TC *TY *TV *TL

PTA -682M -46F -9P 99R 12/24

PTA +2.43T +1.50UDC +1.22FLC GTPI +2071G

Banowetz Diamondback Azzara

840003150672808 99%RHA-I VG-87 VG-MS @ 3-10

3-09 3x 305d 30740 4.2 1293 3.4 1048

2-06 3x 305d 28870 4.4 1270 3.4 995

3rd Dam

Banowetz Armani Aspen GP-82

4-05 3x 305d 18670 4.3 802 3.2 593

2-05 3x 292d 11760 4.7 555 3.5 409

• 3rd Fall Yrlg Mid-East Spring Nat'l 2017

4th Dam

Banberg Braxton Adele VG-88 VG-MS

3-09 3x 305d 38200 4.4 1673 3.1 1196

• Region 6 Elite Performer

Tennessee Spring Spectacular 2025



TENNESSEE SPRING SPECTACULAR *Color Breeds*



DILLON COTTER
FAIRHOPE, PA

HEIFER CALF

Registration Pending
Born: December 2, 2024

Woodmohr Magic Man

172555676

USDA 12/24 88%R -1605M +.03% -73F -.01%P -61P

AJCA 12/24 GPTAT 84%R +.30 GJPI 84%R -158

Glenview Turbo Allison

84000323492354

Glenview Victorious Turbo

840003151857274

Glenview Casino Aleah

840003151857273 Very Good-86%

2-01 2x 305d 15060 4.6 686 3.5 533

3-00 2x 305d 12980 4.5 580 3.9 509

3rd-7th Dams

Glenview Fizz Adrionna EX-91

3-01 2x 305d 17920 5.2 938 3.8 685

4-03 2x 305d 16540 5.1 838 3.8 627

Glenview Tequila Anabelle-ET EX-92

Glenview Sambo Anna-ET EX-92

5-01 2x 279d 18660 4.7 880 3.7 699

4-01 2x 297d 18510 4.5 828 3.7 677

Pennwood Kaptain Allie Abbie-ET EX-93

9-09 2x 305d 16050 3.9 628 3.5 554

• Grand Champ PA State Jr Show 2008

• 1st Jr 3-Yr-Old Mid-Atlantic Jr Show 2007

Pennwood Remake Abbie-ET EX-92

5-11 3x 305d 22040 5.0 1100 3.4 750

Life: 3652d 204659 4.6 9429 3.4 6862

Tennessee Spring Spectacular 2025



RIVENDALE VIP ELOISE EX-93%
2ND DAM OF LOT 41



VIERRA MS ELOISE EPIPHANY-ET
DAM OF LOT 41

Eloise

- National Grand Champion 2023
- AJCA All-American 4-Yr-Old 2023
- ABA All-American 4-Yr-Old 2023
- All-Canadian 4-Yr-Old 2023
- National Grand Champion 2022
- Supreme Champion NAILE 2022
- Res. Supreme Champion World Dairy Expo 2022
- 1st Jr. 3-Yr-Old, Int. Champion & Grand Champion, International Jersey Show 2022
- 1st Jr. 3-Yr-Old, Int. Champion & Grand Champion All-American Show 2022
- ABA & AJCA All-American Jr. 2-Yr-Old 2021
- 1st Jr. 2-Yr-Old All-American Show 2021
- 1st Jr. 2-Yr-Old International Show 2021



KRUSE
DYERSVILLE, IA 52040

BAMBI-KCCK LASPADA EVIE-ET

840003283662822

Born: September 3, 2024 • Herd No. 11397

Mr Chrome Laspada-ET

840003230462392

USDA 12/24 79%R -328M +.22% +26F +.06%P +0P

AJCA 12/24 GPTAT 81%R +1.60 GJPI 81%R +81

Vierra Ms Eloise Epiphany-ET

840003255668145

- Nom. ABA All-American Jr Winter Calf 2023
- 1st Winter Calf Iowa State Fair Jr Show 2023
- Res. Jr Champ Iowa State Fair Jr Show 2023
- 2nd Winter Calf Youth Dairy Classic 2023
- 6th Winter Calf All-American Jr Show

Maternal sisters to Epiphany

Vierra Getaway To Espana-ET

- 4th Milking Winter Yrlg All-American 2024
- C4 Kid Rock Esther VG-88%

Mr Kathies Kid Rock

840003128791587

USDA 12/24 97%R -2281M +.07% -101F -.2%P -88P

AJCA 12/24 GPTAT 96%R +1.60 GJPI 96%R -251

Rivendale Vip Eloise

840003206094677 Excellent-94%

4-02 2x 305d 17010 5.7 965 4.0 687

3-02 2x 305d 16840 5.4 904 4.0 667

3rd-9th Dams

BVSF Joel Easter VG-86

2-11 3x 301d 19210 6.7 1293 3.8 735

3-10 3x 305d 16900 6.8 1143 4.0 680

BVSF Impression Natalya EX-90

4-03 3x 305d 17140 4.7 807 3.6 636

3-01 3x 305d 16910 4.3 719 3.7 624

• 1st Spring Calf NY State Fair 2014

• 8th Spring Calf All-American Jersey Sh. 2014

BVSF Tequila Natasha EX-91%

2-03 2x 2224d 9240 4.8 447 3.6 334

Laser Nala of BVSF EX-91%

6-06 2x 305d 22670 4.5 1024 3.8 856

BVSF Sambo Nola-ET EX-93%

5-01 2x 305d 24890 3.7 923 3.4 841

T Farm Brook No Way EX-91%

2-03 2x 305d 13730 4.7 650 3.7 514

T Farm Duncan No Nonsense VG-88%

6-01 2x 305d 19180 4.5 864 3.8 720

Tennessee Spring Spectacular 2025



SOUTH MOUNTAIN TEQUILA JEM EX-93
3RD DAM OF LOT 42



NEAL SMITH
615-417-0759

Mr Kathies Kid Rock

840003128791587
USDA 12/24 97%R -2281M +.07% -101F -.2%P -88P
AJCA 12/24 GPTAT 96%R +1.60 GJPI 96%R -251

Emerald Valley Excite Juniper

840003132170667 Excellent-93%
5-03 2x 328d 25710 5.2 1358 3.6 895
4-01 2x 334d 20020 5.4 1119 3.5 669

STAR ROCK JANIS JOPLIN-ET

840003259472364
Born: September 12, 2022 • Herd No. 5333
• Sells Fresh, Early March

Bridon Excitation

8572453 Excellent-90
USDA 12/24 99%R -1755M +.16% -58F +.05%P -57P
AJCA 12/24 GPTAT 99%R +.30 GJPI 99%R -110

South Mountain Velocity Jewel

840003013232694 Excellent-92%
1-10 2x 305d 22520 3.9 876 3.1 688

Maternal sister to Jem

South Mountain Rmaster Jamaica EX-93

• All-Canadian Jr 3-Yr-Old 2012
• Res. Int & HM Grand Champ RAWF 2012

3rd-12th Dams

South Mountain Tequila Jem EX-93

2-10 2x 305d 15335 5.4 835 3.9 600
• Nom. AA & AC Milking Yearling 2013

Justines Valiant Jemini-ET EX-93

4-08 2x 305d 22,120 4.9 1094 3.6 786
• Res. All-American Fall Yearling 2007

Justines Deluxe Justine-ET EX-93

3-01 2x 305d 22840 4.7 1080 3.5 799
• 1st Jr. 2 Year Old International Jersey Sh. 2003

Shamrock Jude Julianna EX-90

3-06 2x 305d 21256 5.0 1074 3.7 787
• 1st Sr. 2 Year Old International Jersey Sh. 1999
• Res. All-Canadian Sr. 2 Year Old 1999

Bovi-Lact Grove Belle-ET VG-87

2-01 2x 305d 10222 4.9 502 4.6 414

Meadow Lawn Bright Jewel-ET EX-SUP-CAN

8-01 2x 305d 15543 5.2 809 4.1 635

Kinghurst Zinnias Bright EX-SUP-CAN

Life: 4317d 142950 5.8 8184

Kinghurst Supreme Bright EX-90-CAN

River North's Pansy's Bright EX-SUP-CAN

10-1 2x 305d 12137 5.4 653

Maids Pansy EX-CAN

6-01 2x 305d 16586 5.1 845

Tennessee Spring Spectacular 2025



SCHULTE BROS COLTON CECILIA-ET VG-88
FULL SISTER TO LOT 43



ZACH, BLAKE & MITCH SCHULTE
WATKIONS, IA 52354

SCHULTE BROS COLTON CHALICE-ET

175153659
Born: June 3, 2024

Chilli Action Colton-ET

66738335
USDA 12/24 99%R -1653M +.32% -24F +.11%P -41P
AJCA 12/24 GPTAT 99%R +1.70 GJPI 99%R -76

Svheaths Hgun Corolla-ET

840003133104346 Excellent-93%
2-01 2x 274d 13980 4.6 646 3.7 511
• 1st Sr 3-Yr-Old NY Spring Show 2019
• 1st Sr 2-Yr-Old PA All-American 2018
• Nom ABA All-American Winter Yrlg 2017
• 1st Winter Yrlg & Res Jr Champ RAWF 2017
Maternal sisters to Corolla

SV Heaths Andreas Cameron EX-91%

• 1st Jr 3-Yr-Old/Res Grand Champ WestNat'l 2018

SV Heaths Tequila Chloe-ET EX-91%

• Nom ABA All-American Milking Yrlg 2019
• 3rd Milking Yrlg All-American Show 2019
• 4th Sr 3-Yr-Old All-American Show 2021

SV Jade Hired Gun-ET

115093063
USDA 12/24 99%R -1914M +.28% -46F +.13%P -48P
AJCA 12/24 GPTAT 99%R +.20 GJPI 99%R -61

Elliotts Faxon Comical-ET EX-91%

4-01 2x 305d 17880 4.8 855 3.6 644
5-01 2x 305d 15050 4.5 682 3.8 569
• 2nd 4-Yr-Old MD State Fair 2016
• 4th 4-Yr-Old PA All-American 2016
• 9th National Jersey Jug Futurity 2015
• 3rd Jr 2-Yr-Old PA All-American 2014

3rd-10th Dams

Arethusa Veronicas Comet-ET EX-95%

4-06 2x 305d 19970 6.5 1292 3.6 710
6-01 2x 305d 17290 6.3 1087 3.5 599
• ABA Res All-American Aged Cow 2012
• ABA Unanimous All-American 5-Yr-Old 2011
• All-Canadian 4-Yr-Old 2010

Huronia Centurion Veronica 20J EX-97 5E

2-11 2x 365d 25815 4.9 1272 4.1 1054
4-09 2x 365d 24568 5.7 1399 4.0 977
• ABA All American Aged Cow 2008
• Grand Champion World Dairy Expo 2004-2006
• Res. Grand Champ World Dairy Expo 2002-2007
• National Grand Champ All American 2004
• Grand & Supr Champ PA All American 2005-2006
• Supreme Champion World Dairy Expo 2006

Genesis Renaissance Vivianne VG-87 2*

5-00 2x 305d 12108 4.2 514 3.8 461

Genesis Juno Virginia 4E-91

Swissbell F Veronica SUP EX 1

Swissbell Ella Virginia SUP EX-90

Swissbell Virginia SUP EX-90

• Dam of 4 EX Daughters

Belmont Jester Virginia SUP EX

Tennessee Spring Spectacular 2025



WOODMOHR-TOWNSIDE SHERIFF VISION EX-92
DAM OF LOT 44



ARETHUSA RESPONSE VIVID-ET EX-96
3RD DAM OF LOT 44



HILL & ABBOTT
THURMONT, MD 21788
202-255-7907 (HILL)

MDHILLBROOK MAVERICK VALENTINA

175163384
Born: September 2, 2024

Unique Maverick-ET

13356397C
USDA 12/24 99%R +131M -.04% -2F +.5%P +5P
AJCA 12/24 GPTAT 82%R +.50 GJPI 82%R -5

Woodmohr-Townside Sheriff Vision

173563030 Excellent-92%
1-08 2x 295d 16992 6.5 1104 3.8 643"
2-00 2x 305d 16144 6.0 960 3.7 597
4-00 2x 285d 16062 6.1 975 3.7 597
4-11 2x 276d 15568 5.7 886 4.0 620 RIP
• Jr Champ Southern Nat'l Show 2019

Maternal sisters to Vision

Woodmohr-Townside Re-Vive EX-94

• Nom. ABA All-American Lifetime Prod. 2022

Maker Colton Sheriff

12322312
USDA 12/24 81%R -1497M +.21% -36F +.9%P -40P
AJCA 12/24 GPTAT 80%R +1.50 GJPI 80%R -72

Arethusa Socrates Vibe-ET

117243071 Excellent-93%
2-00 2x 281d 14210 6.3 897 3.9 555
2-11 2x 305d 18510 6.7 1233 4.1 768
4-02 2x 305d 19140 6.6 1259 4.0 759
5-01 2x 305d 17600 6.5 1140 4.3 761
6-01 2x 305d 20220 7.0 1408 4.0 811
7-03 2x 305d 16950 6.7 1128 3.9 669
8-04 2x 305d 20560 6.6 1347 3.8 789

3rd-9th Dams

Arethusa Response Vivid-ET EX-96%

6-00 2x 305d 22670 6.5 1482 3.5 790

- All-Canadian Mature Cow 2014
- ABA All-American Aged Cow 2014
- Supreme Champion Royal 2014
- ABA All-American 4-Yr-Old 2012
- Grand Champ WDE & Royal 2012
- ABA All-American Jr 3-Yr-Old 2011
- ABA Res All-American Jr 2-Yr-Old 2010

Huronion Centurion Veronica 20J EX-97 5E

2-11 2x 365d 25815 4.9 1272 4.1 1054

4-09 2x 365d 24568 5.7 1399 4.0 977

- Dam of 27 EX & 15 VG Daughters
- ABA All American Aged Cow 2008
- Grand Champion World Dairy Expo 2004-2006
- Res. Grand Champ World Dairy Expo 2002-2007
- National Grand Champ All American 2004
- Grand & Supr Champ PA All American 2005-2006
- Supreme Champion World Dairy Expo 2006

Genesis Renaissance Vivianne VG-87 2*

5-00 2x 305d 12108 4.2 514 3.8 461

Genesis Juno Virginia 4E-91

Life: 107730 4.7 5062 3.9 4210

Swissbell F Veronica SUP EX 1

Life: 3612d 133058 4.3 5760 4.0 5293

Swissbell Ella Virginia SUP EX-90

Swissbell Virginia SUP EX-90

Life: 5006d 149770 5.8 8670

- Dam of 4 EX Daughters

Belmont Jester Virginia SUP EX

Tennessee Spring Spectacular 2025



ARETHUSA PRIMETIME DEJA VU EX-95
4TH DAM OF LOT 45



LUTZ & HOBBS
CHESTER, SC 29706

HER-MAN VICTORIOUS DREAM GIRL

840003213138760 Very Good-84 @ 2-07
Born: March 10, 2021 • Herd No. 728
• Sells Dry

Due: May 18, 2025 to Arethusa Joel

Full sisters to Dazzle

Ratliff Action Diamonds & Bling-ET EX-95

Ratliffs Action Dabble-ET EX-94

Maternal sisters to Dazzle

Ratliffs Colton Darien EX-93

Ratliffs Impression Donner-ET EX-93

• Res. Winner Nat'l Jersey Jug Futurity 2017

• All-American Winter Calf 2014

River Valley Victorious-ET

840003126479524

USDA 12/24 99%R -685M +.16% -4F +.11%P -5P

AJCA 12/24 GPTAT 99%R +2.00 GJPI 99%R -11

Her-Man Swagger Dreamy

840003145402399 Excellent-91%

3-10 2x 232d 12970 6.1 794 3.4 444

2-01 2x 279d 11900 6.6 790 3.9 459

Triple-T-CF Mr Swagger-ET

840003128791561

USDA 12/24 96%R -2512M +.47% -44F +.20%P -59P

AJCA 12/24 GPTAT 95%R +1.00 GJPI 95%R -135

Her-Man Metalica Dazzle Dream-ET

840003124766085 Excellent-90%

4-04 2x 305d 20200 5.7 1150 3.4 683

5-11 2x 305d 19340 4.7 918 3.4 658

7-02 2x 305d 17960 4.6 833 3.5 621

2-11 2x 305d 15080 5.6 848 3.7 565

2-00 2x 269d 12320 5.4 670 3.5 430

3rd-11th Dams

Ratliff Action Dazzle-ET EX-93

3-08 2x 305d 20000 4.1 811 3.8 756

1-09 2x 304d 16820 4.1 687 3.5 584

• Res. All-American Sr 2-Yr-Old 2012

Arethusa Primetime Deja Vu EX-95

6-10 2x 305d 19060 6.4 1220 4.2 798

• 1st Aged Cow/Res. Sr Ch. KS St. Fr. 2012

• Grand Champion KS State Fair 2011

• Nom ABA All-American Sr 2-Yr-Old 2008

Huronia Centurion Veronica 20J EX-97 5E

6-08 2x 365d 2442 5.6 1434 3.6 955

• Sup. Champ. WDE 2006

• National Grand Champ All American 2004

Genesis Renaissance Vivianne VG-87 2*

Genesis Juno Virginia EX-91-4E

Swissbell F Veronica SUP EX 1

Swissbell Eil Virginia SUP EX-90

Swissbell Virginia SUP EX-90

Belmont Jester Virginia SUP EX

Tennessee Spring Spectacular 2025



RATLIFF ACTION DAZZLE-ET EX-93
2ND DAM OF LOT 46



LUTZ & HOBBS
CHESTER, SC 29706

Mr Kathies Kid Rock

840003128791587
USDA 12/24 97%R -2281M +.07% -101F -.2%P -88P
AJCA 12/24 GPTAT 96%R +1.60 GJPI 96%R -251

Her-Man Metalica Dazzle Dream-ET

840003124766085 Excellent-90%
4-04 2x 305d 20200 5.7 1150 3.4 683
5-11 2x 305d 19340 4.7 918 3.4 658
7-02 2x 305d 17960 4.6 833 3.5 621
2-11 2x 305d 15080 5.6 848 3.7 565
2-00 2x 269d 12320 5.4 670 3.5 430

HER-MAN KID ROCK DOTTIE-ET

840003286099230
Born: December 1, 2024

BW Metalica-ET

117961544
USDA 12/24 99%R -453M +.007% -9F -.7%P -12P
AJCA 12/24 GPTAT 99%R +.60 GJPI 99%R +42

Ratlift Action Dazzle-ET

117006489 Excellent-93%
3-08 2x 305d 20000 4.1 811 3.8 756
1-09 2x 304d 16820 4.1 687 3.5 584
• Res. All-American Sr 2-Yr-Old 2012

Full sisters to Dazzle

Ratlift Action Diamonds & Bling-ET EX-95

Ratlifts Action Dabble-ET EX-94

Maternal sisters to Dazzle

Ratlift Sambo Daphne-ET EX-95

Ratlift Sambo Dream-ET EX-94

Ratlift Sambo Denali-ET EX-94

Ratlifts Colton Darien EX-93

Ratlift Impression Donner-ET EX-93

- Res. Winner Nat'l Jersey Jug Futurity 2017
- All-American Winter Calf 2014

Ratlift Colton Darien-ET EX-93

- Unan All-American Produce of Dam 2022
- 1st Produce of Dam WDE 2022

Ratlift Colton Diza-ET EX-92

3rd-10th Dams

Arethusa Primetime Deja Vu EX-95

6-10 2x 305d 19060 6.4 1220 4.2 798

- 1st Aged Cow/Res. Sr Ch. KS St. Fr. 2012
- Grand Champion KS State Fair 2011
- Nom ABA All-American Sr 2-Yr-Old 2008

Huronica Centurion Veronica 20J EX-97 5E

6-08 2x 365d 2442 5.6 1434 3.6 955

- Sup. Champ. WDE 2006
- National Grand Champ All American 2004

Genesis Renaissance Vivianne VG-87 2*

Genesis Juno Virginia EX-91-4E

Swissbell F Veronica SUP EX 1

Swissbell Eli Virginia SUP EX-90

Swissbell Virginia SUP EX-90

Belmont Jester Virginia SUP EX

Tennessee Spring Spectacular 2025



ARETHUSA DELUX LYRIC-ET EX-92
MATERNAL SISTER TO 2ND DAM OF LOT 47



JAMES AND SHARON KEILHOLTZ
EMMITSBURG, MD 21721
202-255-7907

GLAD-RAY LICK YOUR LIPS

175163357

Born: September 1, 2024

Maternal sister to Lips

Glad-Ray Swag Lipliner VG-85 @ 2-06

- Jr Champ NC State Fair 2022
- Sup. Heifer VA Colored Breed Show 2022

Unique Maverick-ET

13356397C

USDA 12/24 99%R +131M -.04% -2F +.5%P +5P

AJCA 12/24 GPTAT 82%R +.50 GJPI 82%R -5

Arethusa Rockstar Lipstick

840003143030542 Excellent-91%

4-09 2x 255d 13791 4.7 652 4.1 563"

3-11 2x 245d 12480 5.0 623 4.0 501"

1-11 2x 289d 11772 4.7 557 3.7 437

River Valley Ricki Rockstar

840003126479237

USDA 12/24 98%R -1431M +.17% -39F +.6%P -43P

AJCA 12/24 GPTAT 96%R +.90 GJPI 96%R -57

Arethusa Scout Lila

840003125964517 Excellent-91%

Maternal sister to Lila

Arethusa Deluxe Lyric-ET EX-92

• Nom All-Canadian Sr 2-Yr-Old 2010

• 3rd Sr 2-Yr-Old Royal Winter Fair 2010

• 1st Milking Yrlg, BU & Best Bred &

Owned Honorable Mention Royal Winter Fair 2009

• Nominated All-American Milking Yearling 2009

3rd-6th Dam

Arethusa Action Lydia-ET EX-95

7-05 2x 305d 31720 3.7 1174 3.7 1167

8-10 2x 305d 28690 3.8 1095 3.5 1013

Silver Dreams Center Lindy EX-92

3-02 2x 305d 20820 5.2 1085 3.5 732

2-00 2x 305d 14460 4.8 690 3.8 546

• Sr & Grand Champ NY Spring Carousel 2007

• 1st 4-Yr-Old, & BU NY Spring Carousel 2007

• 4th National Jersey Jug Futurity

• Res All Breed Access All-American 4-Yr-Old 2007

Silver Dreams Faithful Lindy VG-86

3-08 2x 305d 12180 5.1 616 3.9 470

Pals Lovely VG-85

4-10 2x 305d 11400 5.3 607 4.0 455

Tennessee Spring Spectacular 2025



KLINEDELL TL COLTON JAZZIE-ET EX-94
FULL SISTER TO DAM OF LOT 48



KLINEDELL-TL COLTON JOLENE-ET EX-90
DAM OF LOT 40



KLINEDELL KIDROCK JULES-ET

840003282085352

Born: June 4, 2024 * Herd No. 406

KLINEDELL FARMS LLC
C/O JASON KLINE
MYERSTOWN, PA 17067
717-813-0702

Mr Kathies Kid Rock

840003128791587

USDA 12/24 97%R -2281M +.07% -101F -.2%P -88P

AJCA 12/24 GPTAT 96%R +1.60 GJPI 96%R -251

Klinedell-TL Colton Jolene-ET

840003220244987 Excellent-90%

3-00 2x 305d 13640 5.3 725 3.5 471

2-01 2x 271d 11450 5.0 569 3.5 397

Full sister to Jonene

Klinedell TL Colton Jazzie-ET EX-93

Chilli Action Colton-ET

66738335

USDA 12/24 99%R -1653M +.32% -24F +.11%P -41P

AJCA 12/24 GPTAT 99%R +1.70 GJPI 99%R -76

Klinedell latola Jasmine

117213137 Excellent-94%

5-11 2x 305d 21040 4.9 1023 3.4 710

4-11 2x 291d 18120 4.5 815 3.5 627

4-00 2x 283d 17810 4.4 788 3.4 613

• 1st Jr 3-Yr-Old PA All-American 2013

3rd-8th Dams

Jettas Juris Jada-ET VG-87%

5-07 2x 305d 15470 4.6 710 3.4 524

4-07 3x 305d 14480 4.5 646 3.3 471

Spring Valley Jude Jetta EX-92% @ 3-04

5-00 2x 365d 17930 5.1 914 3.5 628

2-11 2x 305d 14550 5.4 786 3.6 527

• All-NY Junior Two-Year-Old 2002

Edgeview Renaissance Jane 57 EX-96%

5-06 2x 365d 24794 4.9 1223 3.7 924

4-06 2x 305d 17569 4.9 868 3.7 642

• Grand Champ, PA All-American 2002

• Two-time Supreme Champ, NY State Fair

• Three-time Grand Champ, NY State Fair

Edgeview Junos Jane 47 EX 1

5-07 2x 305d 14151 4.4 620 3.7 516

6-09 2x 305d 13327 4.4 591 3.5 472

Edgeview Gem's Jane 32 VG-87%

3-05 2x 305d 9717 4.9 478 4.2 404

Edgeview Faithful Jane 20 EX-90

6-10 2x 305d 11455 5.0 573

Tennessee Spring Spectacular 2025



SCHULTE BROS COLTON FAME-ET
MATERNAL SISTER TO DAM OF LOT 49



SCHULTE BROS KID ROCK FANTABULOUS-ET
FULL SISTER TO DAM OF LOT 49



SCHULTE BROS KID ROCK FILLY-ET
DAM OF LOT 49



SCHULTE BROS VICTORIOUS FUTURE VG-89 MAX
SAME FAMILY AS LOT 49

Maternal sisters to Filly

Schulte Bros Flashy Lady EX-95

• Res Sr/HM Grand IA State Fair 2022

Schulte Bros Colt First Lady-ET EX-92

• Nom. AA Jr 3-Yr-Old 2023

• Nom. AA Jr 2-Yr-Old 2022

Her Daughter...

Schulte Bros Victorious Future VG-89 Max

• All-American Summer Jr 2-Yr-Old 2024

• 1st Summer Jr 2-Yr-Old NAILE 2024

• Grand Champ IA State Fair 2024

Schulte Bros Teq Fire EX-92-CAN

Schulte Bros Fierce Lady-ET VG-89

• Nom ABA All-American Jr 2-Yr-Old 2022

Schulte Bros Colton Frankie-ET VG-89

• AJCA Res All-American Spring Yrlg 2022

• AJCA Res Jr All-American Spring Yrlg 2022

• Res Jr Champ All-American Jr Show 2022

Schulte Bros Colton Fabulous-ET VG-88

• AJCA All-American Summer Yrlg 2021

Schulte Bros Colton Fergalicious VG-88

• AJCA Jr All-American Fall Calf 2021

• Jr Champ All-American Jr Jersey Show 2021

• Res Supreme Jr Champ NAILE 2021

Schulte Bros Colton Fame-ET

• AJCA & ABA All-American Winter Yrlg 2020

• 1st Winter Yrlg/Jr Champ AA Jr Jersey 2020

• Sup. Jr Champ NAILE Jr Show 2020



KCCCK & GENE HENDERSON

BAMBI-KCCK COLTON FLY HIGH-ET

840003283662835

Born: September 3, 2024 • Herd No. 11410

Chilli Action Colton-ET

66738335

USDA 12/24 99%R -1653M +.32% -24F +.11%P -41P

AJCA 12/24 GPTAT 99%R +1.70 GJPI 99%R -76

Schulte Bros Kid Rock Filly-ET

174966470

• 5th Winter Yrlg WDE 2024

• 3rd Winter Yrlg NAILE 2024

• 1st Winter Yrlg Iowa State Fair 2024

• Jr Champ Jersey Iowa State Fair 2024

• Supreme Jr Champ Iowa State Fair 2024

• Nominated All American 2024

• HM ABA Jr All American Winter Calf 2023

• Member ABA All American Jr Best 3 2023

• 1st Winter Calf Iowa State Fair 2023

• HM JC Iowa State Fair 2023

• 2nd Winter Calf Int'l Jersey Show WDE 2023

• 4th Winter Calf All American Jr Show NAILE 2023

Full sister of Filly

Schulte Bros Kid Rock Fantabulous-ET

• 2nd Summer Yrlg NAILE 2024

• Res ABA All American Summer Yrlg 2024

Mr Kathies Kid Rock

840003128791587

USDA 12/24 97%R -2281M +.07% -101F -.2%P -88P

AJCA 12/24 GPTAT 96%R +1.60 GJPI 96%R -251

Pleasant Nook Guns Foxy Lady

11950665 Excellent-91%

2-10 2x 296d 18730 4.0 745 3.7 687

1-11 2x 305d 15060 4.4 659 3.6 549

• Res Inter Champ IA State Fair 2016

• Res All-American Summer Yrlg 2015

Maternal sister to Foxy Lady

Pleasant Nook BC Fair Lady EX-92-CAN 2E

3rd-11th Dams

Pleasant Nook First Choice-ET EX-91-5E-CAN

6-06 2x 207d 17531 4.7 827 3.7 648

4-06 2x 305d 17436 4.5 785 3.5 613

• 3rd Sr 3-Yr-Old Brant-Norfolk Show 2011

• 3rd Sr-3-Yr-Old Brant-Norfolk Show 2010

Maternal sister to First Choice

Pleasant Nook Comerica Future EX-93-3E-CAN

• Nom All-Canadian Sr 3-Yr-Old 2011

• Nom All-Canadian Sr 2-Yr-Old 2010

Pleasant Nook Sambo Frolic EX-91-6E-CAN 5*

11-5 2x 305d 21956 4.3 957 3.5 768

Life: 9 Lact 190766 5.1 9779 3.6 6845

• 1st 5-Yr-Old Golden Horsehoe 2006

Pleasant Nook J Imp Flower EX-CAN

4-08 2x 305d 15650 5.0 789 4.0 628

3-08 2x 305d 14065 5.5 783 3.9 553

Pleasant Nook D D Flower Pot EX-CAN

5-11 2x 305d 14718 5.7 847 3.8 569

Pleasant Nook P S Flower EX-CAN 1*

7-09 2x 305d 16378 5.1 847 3.9 650

Life: 123233 5.2 6226 4.0 3849

Pleasant Nook B S Fannie EX-CAN SUP

8-07 2x 305d 17092 4.7 807 3.7 639

Life: 177459 5.0 8810 3.9 5631

Pleasant Nook M Fancy EX-92-CAN 1*

6-01 2x 305d 14647 5.5 813

Pleasant Nook S F Fran EX-90-CAN SUP

8-01 2x 305d 12897 4.6 601

Tennessee Spring Spectacular 2025



MILO VINDICATION SEASON EX-94
MATERNAL SISTER TO 4TH DAM OF LOT 50



BEAU MITCHELL
LA FOLLETTE, TN

BOS COLTON SPINNER-ET

840003267391086
Born: March 3, 2023 • Herd No. 1715
* Sells Fresh

Maternal sisster to Sultan Sonya (4th Dam)

Milo Vindication Season EX-94

4-06 2x 305d 20610 6.2 3.6 735

- All-Canadian Mature Cow 2012
- ABA All-American Aged Cow 2012
- ABA All-American 4-Yr-Old 2010
- ABA Res. All-American Sr 3-Yr-Old 2009

Chilli Action Colton-ET

66738335
USDA 12/24 99%R -1653M +.32% -24F +.11%P -41P
AJCA 12/24 GPTAT 99%R +1.70 GJPI 99%R -76

Ehrhardt Nuance Swirl

840003209908321 Excellent-90%

St-Lo Nuance-ET

109541955C
USDA 12/24 95%R -970M +.10%F -29F +.04%P -28P
AJCA 12/24 GPTAT 95%R +1.90 GJPI 95%R +9

Miss Ehrhardt Getaway Soundcheck

840003136646890 Very Good-87%
3-02 2x 305d 13660 5.7 784 3.7 508
1-11 2x 305d 13120 5.6 738 3.5 459
5-05 2x 284d 10000 5.4 538 3.4 338

3rd-9th Dams

Milo Tequila Sony EX-91

8-10 2x 305d 22520 5.1 1154 3.2 726
10-3 2x 305d 19170 5.7 1087 3.6 682

Milo Sultan Sonya-ET EX-93

5-02 2x 305d 21600 5.3 1135 3.8 811

Bri-Lin Rens Sofie EX-90

4-04 2x 305d 21506 5.2 1118 3.8 816

- Jersey Canada Cow of the Year 2012

Bri-Lin Imperial Snow VG-86-CAN 11*

6-06 2x 305d 19262 5.2 1025 3.9 772

Diarwood Silver Snowball VG-85-CAN

8-07 2x 305d 14147 6.3 886 4.6 548

Diarwood Julie Spot VG-86-CAN

7-00 2x 305d 136210 4.8 626 3.8 500

Diarwood Shelta's Beauty VG-86-CAN

6-07 2x 305d 10434 5.3 558

Tennessee Spring Spectacular 2025



PENNWOOD KAPTAIN ALLIE ABBIE-ET EX-93
5TH DAM OF LOT 51



DILLION COTTER
FAIRHOPE, PA 15538

GLENVIEW BIG RED ANITA 214

840003277419514

Born: September 12, 2024 • Herd No. 214

Victory Rhondas Big Red-ET

840003232102810

USDA 12/24 79%R +345M -.02% +13F +.6%P +25P

AJCA 12/24 GPTAT 81%R +1.50 GJPI 81%R +71

Glenview Gentry Audrey 147

840003233492341

Rapid Bay Indiana Gentry-ET

105762718C

USDA 12/24 97%R -1594M +.4% -72F -.2%P -63P

Glenview Casino Ashlee

840003151857268 Very Good-87%

3-11 2x 305d 18390 5.0 912 3.7 687

2-10 2x 305d 17420 5.3 919 3.7 652

1-11 2x 267d 13680 4.7 649 3.5 481

3rd-6th Dams

Glenview Tequila Anabelle-ET EX-92

Glenview Sambo Anna-ET EX-92

5-01 2x 279d 18660 4.7 880 3.7 699

4-01 2x 297d 18510 4.5 828 3.7 677

Pennwood Kaptain Allie Abbie-ET EX-93

9-09 2x 305d 16050 3.9 628 3.5 554

• Grand Champ PA State Jr Show 2008

• 1st Jr 3-Yr-Old Mid-Atlantic Jr Show 2007

Pennwood Remake Abbie-ET EX-92

5-11 3x 305d 22040 5.0 1100 3.4 750

Life: 3652d 204659 4.6 9429 3.4 6862

Tennessee Spring Spectacular 2025



KUNDE ABEL NATTY EX-91
SAME FAMILY AS LOT 52



JX KUNDE KAMAKAZI NATA {6}

175180545

Born: September 16, 2024 • Herd No. 79

DAVID & DONNA KUNDE
MANCHESTER, IA 52057

Black Label Thrashing Kamakzi-ET

840003219480313

USDA 12/24 92%R +1279M -.0.12% +38F -.6%P +34P

AJCA 12/24 GPTAT 82%R +1.60 GJPI 82%R +126

JX Kunde Ole Natalie {5}

119686784 Excellent-91%

7-07 2x 305d 31580 4.1 1298 3.3 1057

6-00 2x 305d 28830 4.3 1238 3.3 941

4-04 2x 305d 23000 4.1 952 3.2 746

3-02 2x 305d 19900 4.2 837 3.1 621

2-01 2x 305d 18760 4.7 877 3.4 633

JX Kunde Plus Ole {4}

119053722

USDA 12/24 84%R +866M -.0.27% -13F -.12%P +7P

Kunde Premier Nevada {4}

118931180 Very Good-88%

2-10 2x 287d 21570 5.7 1231 3.9 838

3-09 2x 305d 17890 5.5 991 3.9 695

1-10 2x 290d 14050 5.2 737 3.7 516

3rd Dam

Kunde Sultan Neva {3} EX-93

6-06 2x 305d 25650 5.3 1372 3.6 918

5-06 2x 305d 21800 5.4 1178 3.6 785

4th Dam

Kunde Kody Nel {2} VG-83

4-11 2x 291d 14260 5.3 749 3.5 496

Tennessee Spring Spectacular 2025



HGF SHOCKER JANA-P

174988056

Born: March 1, 2023

Due: April 2025 Pasture Bred with Vicorious Son

HICKORY GROVE FARMS
CLEVELAND, TN 37311

Ahlem Bancroft Shocker-ET

067823475

USDA 12/24 97%R +605M -.04% +21F -.2%P +18P

AJCA 12/24 GPTAT 94%R +1.60 GJPI 94%R +62

HGF Isf Oliver Jana-P

173553305 Very Good-88%

4-05 2x 305d 13950 5.9 823 3.5 491

2-04 2x 305d 9250 6.0 554 3.6 334

3-04 2x 285d 8570 5.4 561 3.7 321

Dutch Hollow Oliver-P

67184544

USDA 12/24 99%R +353M -.01% +15F -.6%P +2P

AJCA 12/24 GPTAT 99%R +1.30 GJPI 99%R +4

HGF Carson Jana

172925916 Very Good-85%

4-08 2x 305d 20990 6.3 1328 3.6 754

8-03 2x 305d 19040 6.3 1136 3.7 688

7-03 2x 305d 18730 6.3 1178 3.7 688



JX ISF HGF SPOT JIMI {5}

174936965

Born: January 10, 2023

Due: April 2025 Pasture Bred with Vicorious Son

ISAAC DEBUSK
RICEVILLE, TN 37370

HGF Casino Galli Spot

174194020

JX HGF Golda Jimi {4}

119733712 Desirable 78%

2-07 2x 305d 17630 4.6 807 3.3 587

6-08 2x 305d 16740 4.4 732 3.5 578

5-04 2x 305d 15860 4.6 727 3.6 569

4-01 2x 305d 14470 5.1 742 3.5 513

JX Oomsdale Thone Golda {3}-ET

67080468

USDA 12/24 99%R +1024M +.22% +22F +.14%P +26P

AJCA 12/24 GPTAT 99%R +.10 GJPI 99%R -29

HGF Bevedere Jimi

118559663 Very Good-81%

3-04 2x 305d 16000 4.2 668 3.2 517

4-08 2x 297d 15870 3.9 584 3.3 496

5-07 2x 261d 13110 3.7 484 3.4 447

2-04 2x 305d 12900 4.4 573 3.2 417

Tennessee Spring Spectacular 2025



COLLETES VAN ABKARA

840003258531758

Born: December 23, 2023

CALLIE & MARY BETH COLLETTE
CHUCKEY, TN 37641

Cherub Colton Van-ET

175067398

Collettes Dustin Abrona

840003220336703

Renaissance Dustin

112803942

USDA 12/24 93%R -2202M +.05% -100F +.04%P -74P

Collettes Holister Six-Pack Abs

840003125087647 Very Good-83%



TRAVIS RICHARDSON
SHELBYVILLE, TN 37162

RICH-GEN CHOCOLATIER MISTY-ET

175141409

Born: June 30, 2024

Maternal sister to Misty

Rich-Gen Bontino Maddie VG-86

• 6th Summer Yrlg Mid-Atlantic Regional 2023



PLEASANT NOOK J IMP MARTHA EX-94-CAN 7E
2ND DAM OF LOT 56

Avonlea Joel Chocolatier-ET

12619755

USDA 12/24 94%R -1534M +0.10% -58F +.1%P -55P

AJCA 12/24 GPTAT 90%R +0.90 GJPI 90%R -126

Marthas Duaiseoir Melanie-ET

118830920 Excellent-91%

3-05 2x 292d 12780 4.6 585 3.5 450

9-08 2x 270d 10850 4.6 504 3.5 377

Maternal sisters to Melanie

Pleasant Nook Regal Madison EX-92-CAN 3E

Pleasant Nook Sambo Maiden-ET EX-92 -CAN 2E

Pleasant Nook Judes Marcie EX-91-CAN

Shamrock Duaiseoir ET

10029254 Excellent-96

USDA 12/24 98%R -2609M +0.05% -120F +.9%P -82P

AJCA 12/24 GPTAT 97%R -0.40 GJPI 97%R -199

Pleasant Nook J Imp Martha

578302C Excellent-94 CAN 7E

4-11 2x 305d 19722 5.4 1072 3.7 723

7-04 2x 305d 18745 4.8 902 3.7 692

9-03 2x 305d 18626 4.8 895 3.5 650

6-11 2x 305d 17618 5.5 964 3.9 695

11-6 2x 305d 17334 4.6 789 3.5 604

3-09 2x 305d 15393 5.1 789 3.7 564

2-09 2x 305d 15305 5.0 772 3.7 562

1-10 2x 305d 11459 5.0 573 3.9 445

• Nom All-Canadian Mature Cow 1998

• 1st Mature Cow, ON Spring Show 1998

• 2nd Four-Year-Old, RAWF 1997

3rd-7th Dams

Pleasant Nook Royal Marlene EX 1 2*

8-06 2x 305d 17800 5.1 915 4.0 708

Life: 7 Lacs 111291 5.3 5920 4.1 4521

Pleasant Nook Justin Mable EX-Brazil

2-01 2x 305d 10604 4.9 519 4.0 422

• Grand Champ, Golden Horseshow 1990

Pleasant Nook Jodys Martha EX 1

9-02 2x 305d 16256 4.6 757 3.7 607

Pleasant Nook M Marlene EX-91%

4-10 2x 305d 9931 6.0 592

Montmaple Posing Mabel EX-90%

13-6 2x 305d 11942 5.5 638

Life: 13 Lacs 117095 5.6 6576

Tennessee Spring Spectacular 2025



RYAN KRULL
GEORGE, IA 51237
712-348-1802

A) FIVE-#1 FERDINAND

B) FIVE-#1 BIG RED



LYON LEGAL TILLIE EX-94
DAM OF LOT 57

Isau Lightning Ridge Ferdianan And
778373

USDA 12/24 96%R -728M +.14% -10F +.05%P -18P
AJCA 12/24 GPTAT 95%R +1.40 GJPI 95%R -39

Lyon Legal Tillie

118924872 Excellent-94%
5-11 2x 305d 21510 4.6 990 3.7 795
3-04 2x 305d 20840 4.5 948 3.8 793
2-02 2x 305d 14060 5.1 714 3.8 532

Victory Rhondas Big Red-ET

840003232102810

USDA 12/24 79%R +345M +.13% +13F +.06%P +25P

AJCA 12/24 GPTAT 81%R +1.50 GJPI 81%R +71

Tollenaars Impuls Legal 233-ET

61929249

USDA 12/24 99%R -156M -.08% -23F +.01%P -3P

AJCA 12/24 GPTAT 99%R +.00 GJPI 99%R -7

Lyon Tuffie

117559969 Excellent-90%

2-10 2x 305d 13730 5.6 764 3.7 505

1-10 2x 305d 11320 5.5 618 3.8 432

3rd-5th Dams

Lyon Finalist Taffeta VG-87

3-03 2x 274d 14280 4.5 639 3.4 485

Lyon Golden Teddy EX-92%

3-00 2x 305d 18510 5.2 957 3.6 664

Lyon Berretta Tabitha EX-92%

8-00 2x 305d 20240 5.0 1002 3.6 730



RYAN KRULL
GEORGE, IA 51237
712-348-1802

A) FIVE-#1 TEQUILA

B) FIVE-#1 ANDREAS

Maternal sister to Lot 58

Springboard Colton Vivian-ET EX-92

Springboard Premier Vera EX-90



ARETHUSA RESPONSE VANITY-ET EX-93
2ND DAM OF LOT 58

Tower Vue Prime Tequila-ET And

114816452

USDA 12/24 99%R -2062M +.28% -53F +.12%P -55P

AJCA 12/24 GPTAT 99%R +1.40 GJPI 99%R -200

Arethusa Grand Veanna

840003125964531 Excellent-94%

5-05 2x 305d 19310 5.5 1058 3.9 749

Maternal sister to Vandalia

Arethusa Grand Veanna EX-94%

5-05 2x 305d 19310 5.5 1058 3.9 749

Sunset Canyon Andreas

117597125

USDA 12/24 99%R -1879M +.08% -79F +.05%P -60P

AJCA 12/24 GPTAT 98%R +1.00 GJPI 98%R -179

Rapid Bay Grandious

105499925C

USDA 12/24 99%R -1966M +.44% -20F +.12%P -51P

AJCA 12/24 GPTAT 94%R +1.30 GJPI 94%R -61

Arethusa Response Vanity-ET

116023012 Excellent-93%

5-10 2x 305d 22760 6.4 1465 3.3 751

4-02 2x 305d 18710 5.4 1017 3.4 644

3-03 2x 305d 14750 5.5 813 3.5 520

Full sister to Response Vanity

Arethusa Response Vivid-ET EX-96%

• *Supreme Champion, Royal Winter Fair 2014*

• *Grand Champion, WDE & Royal Winter Fair 2012*

3rd-9th Dams

Huronia Centurion Veronica 20J EX-97 5E

2-11 2x 365d 25815 4.9 1272 4.1 1054

4-09 2x 365d 24568 5.7 1399 4.0 977

• *Dam of 27 EX & 15 VG Daughters*

• *ABA All American Aged Cow 2008*

• *Grand Champion World Dairy Expo 2004-2006*

• *Res. Grand Champ World Dairy Expo 2002-2007*

• *National Grand Champ All American 2004*

• *Grand & Supr Champ PA All American 2005-2006*

• *Supreme Champion World Dairy Expo 2006*

Genesis Renaissance Vivianne VG-87 2*

5-00 2x 305d 12108 4.2 514 3.8 461

Genesis Juno Virginia 4E-91

Life: 107730 4.7 5062 3.9 4210

Swissbell F Veronica SUP EX 1

Life: 3612d 133058 4.3 5760 4.0 5293

Swissbell Ella Virginia SUP EX-90

Swissbell Virginia SUP EX-90

Life: 5006d 149770 5.8 8670

• *Dam of 4 EX Daughters*

Belmont Jester Virginia SUP EX

Tennessee Spring Spectacular 2025



DUBLIN-HILLS SAOIRSE EX-90 1E
2ND DAM OF LOT 59



JACOB AND JOSEPH JOHNS
CHAPEL HILL, TN

LJF PISTOL ANNIE DIEGO

68234904
Born: July 31, 2024

Hilltop Acres Dynamte Diego ET

68194906 Not Classified A2/A2 BB
PPR +38 87%R PTAT +1.0 92%R (12/24)
PTA +16M -12F +11P +77NM\$ 94%R (MACE)
PTA PL +1.4 SCS +2.82 DPR -1.9 SCE +2.4
PTA LIV +2.0

LJF Wanna Be A Rich Girl

68219593 V86 V86 E90 V85 +84 V86 (8/24)
• 3rd Fall Yrlg SE Nat'l 2023

Rich-Gen Carter Ricky

68197897 Not Classified
PPR -25 65%R PTAT +0.4 71%R (12/24)
PTA +476M +12F +5P -216NM% 67%R (GEN)
PTA PL -4.4 SCS +3.14 DPR -1.5 SCE
PTA LIV -5.2

Dublin-Hills Saoirse

68191570 1E-E90 V88 E91 E90 E91 V89 (11/22)
3-06 2x 267d 14390 3.9 561 3.2 463
2-06 2x 286d 12700 4.0 503 3.2 406

3rd-13th Dams

Dubin-Hills Saoirse 1E-E90

3-06 2x 267d 14390 3.9 561 3.2 463
2-06 2x 286d 12700 4.0 503 3.2 406

Dublin-Hills Sassenach ET NC

Dublin-Hills Sassy ET EX-90

2-01 2x 365d 26110 4.0 1045 3.4 884

- Nom. All-American Spring Yrlg 2012
- Res. All-American Jr Best 3 Females Member 2011
- HM All-American Spring Calf 2011

Dublin-Hills Sasha 4E-E93

8-06 2x 365d 37040 3.6 1335 3.4 1260

Life: 3388d 283680 3.9 10985 3.4 9751

- HM All-American Spring Yrlg 2003
- HM All-American Spring Calf 2002

Dublin-Hills EP Shanna ET 3E-91

8-05 2x 305d 26010 4.5 1169 3.2 844

Garstlynn SS Sonnet ET OCS 2E-91

3-03 2x 365d 31210 5.1 1556 3.6 1159

- Nom. All-American 4-Yr-Old 1997

Top Acres Simon Sable 3E92/91MS

9-01 2x 336d 31120 4.5 1411 3.8 1193

- Nom. All-American 4-Yr-Old 1992

Top Acres J Sadie 2E

9-00 2x 319d 30550 4.9 1493 3.8 1158

- Res. All-American 1985

Top Acres Elegant Syle 2E

7-00 2x 365d 19030 4.4 840 3.7 701

Kiravock Snow Storm 5E *Elite* "Superior Brood Cow"

10-01 2x 365d 30210 4.1 1225 3.8 1152

- Nat. Total Performace Winner 1981

- All-American 4-Yr-Old 1975 & Age Cow 1981

Kilravock Midnight Snow 5E "Superior Brood Cow"

11-04 2x 365d 22050 4.2 931

Tennessee Spring Spectacular 2025



JO-DEE ENSIGN ROSEBUD EX-93 2E
MATERNAL SISTER TO 3RD DAM OF LOT 60



BILLIE JO RHODES
CHURCHVILLE, VA
540-292-9366

JENNINGS GAP ROCKO

68236272
Born: September 24, 2024

Maternal sister to Radiant

Jo-Dee Ensign Rosebud EX-93 2E

- All American Aged Cow 2013
- Member All American Sr. Best 3 Females 2011-2013
- Four Time Nominated All American

Dam of Jo-Dee Nemo Richard

Jennings Gap Time Out

68210495 Not Classified
PPR +73 68%R PTAT +1.1 71%R (12/24)
PTA +552 +8F +14P +152NM\$ 74%R (GEN)
PTA PL +2.1 SCS +2.87 DPR -0.4 SCE +2.2
PTA LIV +0.2

Rich-Gen FC Rhythm

68220909
"Lost at calving"

Brown Heaven C First Choice ET

111164959 Not Classified
PPR -18 79%R PTAT +0.3 83%R (12/24)
PTA -270M -10F -6P -172NM\$ 88%R (GEN)
PTA PL -0.4 SCS +3.02 DPR -1.2 SCE +3.1
PTA LIV +0.5

Rich-Gen Supreme Radiant ETV

68207524 V85 V86 +84 +83 +84 V85
2-02 2x 322d 20270 3.7 753 3.2 644

3rd-7th Dams

Jo-Dee Victor Radiant ET 3E-93

6-02 2x 305d 23690 4.4 1040 3.1 737

- 3rd Sr 3-Yr-Old SE Nat'l 2017

Jo-Dee Banker Rose ET 2E-92

3-09 2x 365d 33080 4.1 1347 3.3 6407

- Nom. All-American Comp Merit Cow 2009
- 1st Total Performance Western Nat'l 2009

Alegria Riki Rizzo ET VG-88

Life: 2626d 186070 4.3 7882 3.3 620

- 1st Sr 2-Yr-Old Western Nat'l CA 2001

Hawthorne Rhythmic Riki TW 3E-94

8-04 2x 365d 35060 4.6 1608 3.5 1226

- All-American Aged Cow 1997

- All-American 5-Yr-Old 1994

Hawthorne Erika Raybette VG-88

Life: 2932d 157060 4.5 7146 3.6 5609

Tennessee Spring Spectacular 2025



BIRDSALLWAY FAMOUS NELL ET GP-81
DAM OF LOT 61



CARTER KRUSE
DYERSVILLE, IA

Hilltop Acres Dairystar ETV

840003138790784 Not Classified A1/A1 BB
PPR +108 92%R PTAT +0.6 95%R (12/24)
PTA +7M +13F +22P +329NM\$ 96%R (MACE)
PTA PL +3.1 SCS +3.01 DPR +1.3 SCE +2.2
PTA LIV +3.2

Birdsellway Famous Nell ET

840003214324536 +81 +82 G75 G78 V86 +83 (6/24)
2-00 2x 117d 8100 4.3 351 3.1 248

- 1st Jr Yrlg IA State Fair Open Show 2023
- 1st Jr Yrlg IA State Fair Jr Show 2023
- Jr Champion IA State Fair Jr Show 2023
- 8th Jr Yrlg World Dairy Expo Open 2023
- 5th Jr Yrlg World Dairy Expo Jr 2023
- 1st Jr Yrlg NAILE Jr Show 2023
- Jr Champ NAILE Jr Show 2023
- 2nd Jr Yrlg NAILE Open Show 2023
- Iowa Bellringer 2023
- 6th Spring Calf WDE Open Show 2022
- 2nd Spring Calf NAILE Open Show 2022
- IA Bellringer 2022

KCKK DAIRYSTAR NELLY

840003283662994
Born: March 7, 2024

Brown Heaven R Famous ET

109109715 Not Classified A2A2 BB
PPR -17 PTAT +0.4 96%R (12/24)
PTA +603M -7F +6P -165NM\$ 97%R (MACE)
PTA PL -0.8 SCS +3.06 DPR -1.9 SCE +3.1
PTA LIV -0.6

Birdsellway Glenwood Nilla

840003144831545

3rd-6th Dams

Sun-Made Supreme Nadia ET VG-89

3-00 2x 349d 22910 4.6 1051 3.8 872
4-02 2x 284d 22610 4.2 955 3.2 728

Jo-Dee Wonderment Nuclear ET 2E-E92

5-02 2x 365d 37750 4.1 1539 3.3 1243
2-04 2x 334d 22300 3.8 846 3.5 783

- 1st Aged Cow Eastern BS Show 2016
- Nom All American 5-Yr-Old 2015
- 5th 5-Yr-Old International 2015
- 2nd Sr 3-Yr-Old Eastern BS Show 2013
- Nom All American Sr 2-Yr-Old 2012
- 4th Sr 2-Yr-Old International 2012
- 1st Sr 2-Yr-Old Royal Winter Fair 2012
- 1st Sr 2-Yr-Old NY State Fair 2012

Valligrove Jetway Nora 2E-E93

7-02 2x 365d 36260 3.6 1306 3.2 1162
Life: 2146d 166700 3.8 6371 3.3 5578

- All American Jr 3-Yr-Old 2002
- HM All American Aged Cow 2006
- HM All American 5-Yr-Old 2004
- Nom All American Jr 2-Yr-Old 2001
- Grand Champion, Central National, 2007
- Grand Champion Western Nat'l, 2001, 2002

Tuolumne Ensignb Noel 2E-E90

4-05 2x 365d 37880 3.6 1345 3.2 1206

- Total Performance Winner Western Nat'l, 2001
- 3rd 5-Yr-Old Western National 2001

Tennessee Spring Spectacular 2025



RANDOM LUCK KB PHOEBE 2E-E93
4TH DAM OF LOT 62



DAYNE & KAYLA VOELKER
ROCHESTER, MN

VOELKERSDK GLARISSO PROMISE

68235561
Born: December 2, 2024

Glarisso

120163354344 Not Classified A2/A2 AB
PPR +144 58%R PTAT +0.5 62%R (12/24)
PTA -35M +22F +19P +353NM\$ 61%R (GEN)
PTA PL +2.8 SCS +2.83 DPR +3.7 SCE +3.2
PTA LIV +3.8

SCF Carter Paz

68206233 V89 V87 E91 V88 E90 V88 (2/24)
4-04 2x 365d 26920 4.4 1190 3.1 846
3-04 2x 311d 18890 4.4 819 3.2 607

Voelkers Td Carter

68119645 Not Classified A1/A2 AB
PPR +17 98%R PTAT +0.8 99%R (12/24)
PTA +1006M +22F +19P +40NM\$ 99%R (MACE)
PTA PL -0.7 SCS +3.07 DPR -4.1 SCE +2.8
PTA LIV -2.2

Random Luck G Pasha

68130724 2E-E93 E93 E93 E92 E93 E92 (5/19) *CERT*
2-02 2x 118d 7050 3.8 265 3.3 232
• 2nd 5-Yr-Old SW Nat'l 2016
• 5th Jr 2-Yr-Old SW Nat'l 2013

3rd-6th Dams

Random Luck L Patrice ET EX-90

3-03 2x 305d 23340 3.6 833 3.3 776
2-03 2x 311d 20220 3.3 669 3.3 668

Random Luck KB Phoebe 2E-E93

5-08 2x 365d 34210 4.5 1541 3.1 1048
Life: 2054d 168480 4.7 7940 3.6 6017

- Nom. All-American Aged Cow 2010
- 5th Aged Cow Central Nat'l 2010
- Res. Grand WI State Show 2010
- 2nd Comp Merit Cow SE Nat'l 2009
- 3rd 5-Yr-Old SE Nat'l 2008
- 6th 5-Yr-Old Central Nat'l 2008
- HM All-American Sr 3-Yr-Old 2006
- 3rd Sr 3-Yr-Old Central Nat'l 2006

Ms Elm Park Pappoose ET EX-91

4-08 2x 305d 24680 4.5 1110 3.1 771
3-01 2x 305d 19480 4.0 772 3.4 671

Kies Haven Vogue Pammy EX-91 *CERT*

4-08 3x 365d 38740 5.0 1920 3.6 1411
• HM All-American Jr 2-Yr-Old 1994

Tennessee Spring Spectacular 2025



VOELKERS DURANGO SASHA EX-94 4E
3RD DAM OF LOT 54



MAECYN & DAYNE VOELKER
PERRYVILLE, MO

VOELKERS MD CLEETUS SMALLS

68234528
Born: June 1, 2024

Voelkers CD Jonmar Cleetus

68225918 Not Classified
PPR +100 62%R PTAT +0.2 69%R (12/24)
PTA +966M +41F +36P +342NM\$ 66%R (GEN)
PTA PL +0.7 SCS +2.91 DPR -2.2 SCE
PTA LIV +0.0

Voelkers Md Tip Sloane

68220678

Triangle Acres Slr Tip Twin

68196370 Not Classified A2/A2
PPR +109 67%R PTAT +0.4 71%R (12/24)
PTA +895M +28F +34P +478NM\$ 70%R (GEN)
PTA PL +3.5 SCS +2.81 DPR -1.1 SCE
PTA LIV +0.7

Cutting Edge N Sheila ETV

68204575 V86 V88 V85 V86 V85 (2/24) *CERT*
2-04 2x 365d 21830 4.2 906 3.5 765
3-06 2x 365d 19570 4.1 809 3.6 697

3rd-6th Dams

Voelkers Durango Sasha EX-94 4E

5-07 2x 365d 36860 6.8 2523 3.7 1223

Life: 2458d 195020 9384 7085

- Nom. All-American 4-Yr-Old 2017
- Nom. All-American Sr Best Three Females 2017
- Sr Champ Eastern Nat'l 2017
- Res. Grand Eastern Nat'l 2017
- Res All-American Sr 3-Yr-Old 2016

SCF Victor Sarine EX93 2E

6-09 2x 365d 32570 4.3 1402 3.2 1057

4-01 2x 365d 27800 4.6 1291 3.3 908

- 2nd Sr 2-Yr-Old MO State Fair 2011

SCF M Sarina EX-93 94-MS 2E

2-07 2x 311d 19330 4.2 814 3.5 675

- 2ns Aged Cow SW Nat'l 2012

- 1st Aged Cow SW Nat'l 2010

- 2nd 5-Yr-Old SW Nat'l 2008

- 1st Jr 3-Yr-Old SW Nat'l 2006

Pot Luck James Sarah EX-92 2E

5-04 2x 305d 27030 3.5 945 2.8 764

3-04 2x 344d 24890 3.7 927 3.4 836

- 2nd Aged Cow SE Nat'l 2008

- Res Int Champ SW Nat'l 2003

Tennessee Spring Spectacular 2025



CHARLES VOELKER
PERRYVILLE, MO

VOELKERS BINIAM HOTTIE

68235087
Born: October 17, 2024

Scherma Dreamer Biniam

12015535038 Not Classified A2A2 BB
PPR +128 65%R PTAT +0.6 71%R (12/24)
PTA +0M +19F +21P +374NM\$ 68%R (GEN)
PTA PL +3.1 SCS +2.90 DPR +1.7 SCE +1.6
PTA LIV +2.0

Voelkers Al-In Hilary

68193348 +83 V86 V85 V85 +84 G79 (8/24)
5-03 2x 307d 20550 4.4 899 3.7 768
3-00 2x 365d 20190 5.0 1009 3.8 771
4-04 2x 296d 18490 4.3 798 3.7 683
1-11 2x 332d 150140 4.9 732 3.7 550

R Hart Atlantias All-In ETV

84000313254184 Not Classified A2A2 AB
PPR +84 82%R PTAT +0.3 84%R (12/24)
PTA +412M +7F +19P +280NM\$ 88\$R (GEN)
PTA PL +3.0 SCS +2.74 DPR +0.6 SCE +2.1
PTA LIV +1.7

Voelkers Mercer Holly

68171583 G79 +81 G79 +82 G78 (10/18)
2-11 2x 335d 12530 4.7 585 3.7 459
1-10 2x 236d 6320 4.7 300 3.8 239



GRANT VOELKER
PERRYVILLE, MO

VOELKERS GLARISSO DINGLE

68235563
Born: December 2, 2024

Glarisso

120163354344 Not Classified A2/A2 AB
PPR +144 58%R PTAT +0.5 62%R (12/24)
PTA -35M +22F +19P +353NM\$ 61%R (GEN)
PTA PL +2.8 SCS +2.83 DPR +3.7 SCE +3.2
PTA LIV +3.8

Voelkers Julius Danica

68215415 F74 G76 F73 +80 G78 F70 (2/24)
2-05 2x 312d 10460 4.1 430 3.3 346

Voelkers CD Juke Julius

68200486 Not Classified
PPR +43 65%R PTAT +0.3 71%R (12/24)
PTA -125M +1F +4P +128NM\$ 69%R (GEN)
PTA PL +2.2 SCS +2.67 DPR -0.2 SCE
PTA LIV +1.7

Voelkers Toro Diane

68200454 G79 E91 G77 V85 V86 F70 (11/22)
1-10 2x 365d 8670 3.7 321 3.6 308
3-00 2x 230d 6040 3.6 215 3.4 205

3rd-8th Dams

Voelkers Faust Dalton GP-82

4-02 2x 365d 20730 4.4 909 3.5 720
2-01 2x 365d 18840 4.4 826 3.2 596

Voelkers Agenda Dynamite VG-87

5-04 2x 365d 36150 4.8 1736 3.6 1312

Life: 2324d 160940 4.4 7051 3.6 5737

• 2nd Jr 2-Yr-Old MO State Fair 2010

• Res. Jr Champ MO State Fair 2009

• 1st Spring Yrlg SW Nat'l 2009

• 5th Spring Calf SE Nat'l 2008

Voelkers Migel Dani VG-87

4-10 2x 365d 24770 3.7 927 3.4 835
3-10 2x 268d 19190 4.2 806 3.4 651

Voelkers Andre Diana VG-86

2-00 2x 365d 18120 3.1 570 3.2 586
3-04 2x 314d 16230 3.6 579 3.2 527

Voelkers Phenomena Demi VG-86

3-04 2x 365d 22870 3.5 793 3.3 764
2-03 2x 324d 16890 3.4 581 3.2 546

Voelkers Apollo Daisy VG-86

9-04 2x 365d 25780 4.1 1058 3.1 797
Life: 2801d 160840 4.1 6567 3.4 5432

Tennessee Spring Spectacular 2025



DAIRYMAN BEAVER 4589 NORDA-ET
DAM OF LOT 66



DAIRYMAN BEAVER 4589 NORDA-ET
DAM OF LOT 66



HEIFER CALF

Registration Pending
December 2, 2024

HOBBS LUTZ
CHESTER, SC

Lang Haven London Torpedo

840003233414503
12/24 USDA GPTA +163M +.02% +11F +0.04% +13P
-0.7DPR -0.5PL +35NM\$ +38CM\$ 60%Rel
2.88SCS +0.1HCR 60%Rel
-0.7LIV 48%Rel +2GL 60%Rel
AGA 12/24 PTAT +1.80 +2.0UDC +4.0FLC 61%Rel PTI +85

Dairyman Beaver 4589 Norda-ET

840003206699470 Very Good-85 @ 2-10 A1/A2
2-03 2x 365d 25330 4.1 1048 3.1 791
• HM Jr All-American Sr 2-Yr-Old 2022
• HM Int Champ Nat'l Jr Show Louisville 2022
• Res. Jr All-American Winter Yrlg 2021
• Jr All-American Winter Calf 2020
• 1st Winter Calf Nat'l Jr Show Louisville 2020
• 1st Winter Calf Jr Champ Dairyland Classic 2020

Pine-Tree Levi Beaver

840003132117311
12/24 USDA GPTA +183M -0.01% +6F +0.00% +7P
-1.9DPR +2.4PL +101NM\$ 18NM%ile +105CM\$ 88%Rel
2.88SCS -0.2HCR 50%Rel 1.60EFC 47%Rel
-0.70LIV 42%Rel 0.30GL 92%Rel 1.60EFC 47%Rel
AGA 12/24 PTAT +0.4 +0.4UDC +2.2FLC 87%Rel PTI +.39

Dairyman Cordell Natalie

69706757 Excellent-90 EX-MS
3-08 3x 365d 26006 5.3 1376 4.0 1031
5-02 3x 343d 21570 4.9 1058 3.9 833
2-08 3x 308d 21500 5.2 1115 3.9 827
1-09 2x 273d 16324 4.6 757 3.5 564

3rd Dam

Dairyman Challenge Nile-ET VG-85

5-01 2x 324d 22735 5.2 1186 3.9 890

4th Dam

Valley Set Hanson Nila NC

2-03 2x 365d 21058 4.2 887 3.4 710

5th Dam

Valley Set Saber Nina VG-83

3-04 2x 365d 25900 4.3 1105 3.5 917

6th Dam

Valley Set V Nan VG-84

5-06 2x 320d 18760 5.2 972 3.2 601

Tennessee Spring Spectacular 2025

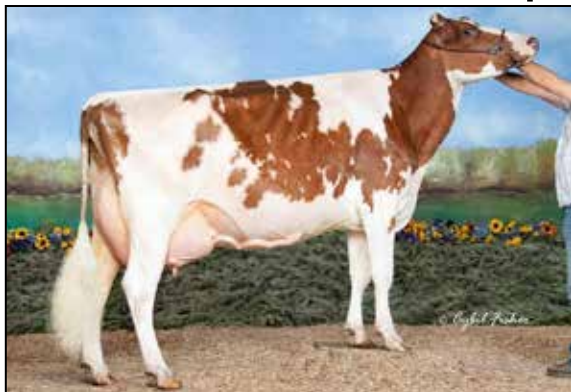

SUNNY-ACRES RATTLER'S KACIE EX-94
4TH DAM OF LOT 67



SUNNY-ACRES BKING KOINCIDENCE EX-91
DAM OF LOT 67



STILLMORE BBBK KLASSEY EX-94 2E
5TH DAM OF LOT 67



JASON AND MELISSA HEETER
MICHAEL YODER

JOMILL DRY HOUSE REYNOLDS KIARA ET

Registration Pending
Born: December 19, 2024

Klassy's Show Winnings!

- Res. All-American Aged Cow 2010
- Grand Champ Mid-Atlantic National 2010
- Nom All-American 5-Yr-Old 2009
- Res All-American Sr 3-Yr-Old 2007
- Res Inter. Champ Southern National 2007
- Res Inter. Champ Central National 2007
- HM All-American Sr 2-Yr-Old 2006
- Res All-American Fall Yearling 2005
- Res All-American Fall Calf 2004

Maternal Sisters to Kacie (4th Dam)

Sunny-Acres Jericho's Vicki EX-92 2E 5-05

- Reserve All-American Summer Yearling 2007
- 2nd Summer Yearling Central National 2007
- 3rd Summer Yearling Southern National 2007

Palmyra Lochinvar Reynolds-ET

840003205149285 Purebred Ayrshire
PTA +718M +5F +7P 68R 12/24
PTA% -.03 -.09
PTAT +.90T 68R 12/24
D/AV 19401M 4.1 794F 3.2 619P 8.3T

Sunny-Acres Bking Coincidence

840003002012852 97.68% Ayrshire Excellent-93
4-04 2x 305d 27650 4.2 1171 3.2 894
3-01 2x 305d 22360 4.1 914 3.3 736
1-10 2x 305d 16910 4.2 704 3.3 557
• Res Jr All-American Jr 3-Yr-Old 2021
• 1st Jr 3-Yr-Old Mid-Atlantic Nat'l Jr Show 2021
• Int/Grand Mid-Atlantic Nat'l Jr Show 2021
• Res. Jr All-American Jr 2-Yr-Old 2020
• 2nd Jr 2-Yr-Old Southern Nat'l 2020
• Un. All-American Summer Yrlg 2019
• 1st Summer Yrlg Mid-Atlantic Nat'l 2019
• 1st Summer Yrlg WDE 2019
• 1st Summer Yrlg All-American 2019

De La Plaine B-King

109500045 95.37% Ayrshire
PTA +803M +37F +26P 93R 12/24
PTA % +.03
PTAT +.40T 91R 12/24
D/AV 18203M 4.2 756F 3.2 587P 8.4T

Sunny-Acres GM Kuriosity

100723351 Excellent-92
4-05 2x 365d 44900 3.5 1567 3.1 1386
6-03 2x 305d 32230 3.3 1051 3.0 979
2-11 2x 365d 23710 3.6 854 3.2 758
2-00 2x 287d 18740 3.2 600 3.0 605
Life: 1421d 123330 3.4 4225 3.1 3883
• 3rd Jr 2-Yr-Old Mid-Atlantic Nat'l 2018

3rd-7th Dams

Sunny-Acres HR Klassic EX-92 2E

2-10 2x 311d 19500 3.6 703 3.2 632
3-10 2x 322d 18100 3.4 623 3.2 571
• 3rd Jr 2-Yr-Old Mid-Atlantic Nat'l 2015

Sunny-Acres Rattler's Kacie EX-94

3-11 2x 349d 27770 4.2 1168 3.0 846
5-01 2x 356d 22700 4.1 934 3.1 693

- Grand Champion Mid-Atlantic National 2012

Stillmore Bbbk Klassy EX-94 2E

6-09 2x 365d 28550 3.8 1078 3.5 1001
Life: 2011d 127200 4.0 5031 3.5 4406

Stillmore Savage Kitten NC

6-03 2x 333d 33958 4.4 1511 3.1 1049

- Nominated All-American Fall Calf 2000

Mill Valley Nicoles Keshia EX-90

Tennessee Spring Spectacular 2025



JOMILL POKER KEEGAN 4E-94
2ND DAM OF LOT 68



JOMILL BURDETTE KARMELLA-ET VG-85 1E
DAM OF LOT 68



RAYLOR L OF JOMILL HEETER

HEIFER CALF

Registration Pending
Born: July 6, 2024

Palmyra Berkely Reagan-ET

840003123620602 Purebreed Ayrshire
PTA -92M -1F -1F + 2 P 98R 12/24
PTA% +.02 +.03
PTAT +.50T 98R 12/24
D/AV 17979M 4.1 736F 3.2 584P 8.5T

Jomill Burdette Karmella-ET

840003243737040 Very Good-85 1E
Purebreed Ayrshire

- 1st Yrlg In Milk Mid-Atlantic Nat'l Jr Show 2023
- Unan. Yrlg In Milk Jr. All-American 2023

Palmyra Tri-Star Burdette-ET

100419568
PTA +202M +3F +11P 99R 12/2
PTA %-03 +.03
PTAT +1.00T 99R 12/24
D/AV 1811M 4.0 718F 3.2 586P 8.6T

Jomill Poker Keegan

100582699 Excellent-94 5E
2-04 2x 360d 16850 4.4 672 3.1 527
6-07 2x 240d 14310 3.3 476 3.0 423
• 3rd Aged Cow Mid-Atlantic Nat'l 2016
• 2nd 5-Yr-Old Mid-Atlantic Nat'l 2015
• 3rd Sr 3-Yr-Old Southern Nat'l 2013
• 2nd Sr 2-Yr-Old Mid-Atlantic Nat'l 2012

Full sisters to Karmella

Jomill Burdette Kalliente-ET EX-90

- Nom. All-American Milking Yrlg 2021
- Jr All-American Milking Yrlg 2021
- 1st Milking Yrlg/Res Int. Mid-Atl. Nat'l Jr 2021
- 1st Milking Yrlg Central Nat'l Jr Show 2021
- Jr All-American Fall Calf 2020
- 1st Fall Calf/Res. Jr Champ Southern Nat'l Jr 2020

Jomill Burdette Kalliope VG-89 @ 2Yrs

- Un. All-American Fall Yrlg 2019
- Jr Champ All-American Harrisburg 2019
- Jr Champ/1st Fall Yrlg Int'l Ayrshire Show 2019
- Res Jr Champ Mid-Atlantic Nat'l Jr 2018
- Jr Champ Mid-Atlantic Nat'l 2018
- Res Jr Champ Int'l Ayrshire Show 2018
- Jr Champ Southern Nat'l 2018
- Un. All-American Fall Calf 2018
- Res Jr All-American Fall Calf 2018

Maternal sister to Karmella

Jomill Karribbean Dream-ET

- Nom Jr. All-American Winter Calf 2020
- Jr Champ Northeast Jr Show 2020

3rd Dam

Pocopson Meadow Brendan Katada GP-83

8-05 2x 291d 25580 3.3 854 3.3 847
Life: 1708d 116380 3.8 4427 3.3 3872

4th Dam

Millbrook Reddy Kata NC

5th Dam

Plum-Bottom Benji's Katalin VG-88

6-01 2x 266d 18240 4.4 800 3.3 608

Tennessee Spring Spectacular 2025



GRAND-VIEW BURDETTE DEBRA-ET EX-93 3E
2ND DAM OF LOT 69



STEEL-FIRE FARMS & CADIN & GAVIN VALENTINE

Locust-Spring Premium

Grand-View Tuxedo Delma-ET
840003250394277 96.22% Ayrshire

Maternal sister to Delma

Grand-View Sumtotal DanteVG-86 @ 3-09
Grand-View Predator Deluge EX-91 2E

HEIFER CALF

Registration Pending
Born: June 6, 2024

Ruisseau Clair Tuxedo (AMC)-ET

109844514C 92.45% Ayrshire
PTA +810M +9F +22P 93R 12/24
PTA% -.13 -.02
PTAT +.40T 91R 12/24
D/AV 18743M 4.0 744F 3.2 606P 8.4T

Grand-View Burdette Debra-ET

100667998 Excellent-93 3E
7-06 2x 292d 28980 3.4 977 2.8 825
8-09 2x 305d 26880 3.2 851 2.9 778
3-04 2x 306d 23210 3.7 870 3.1 728
5-05 2x 288d 22610 3.9 884 3.0 674
2-04 2x 306d 22290 3.5 784 2.9 647
Life: 1914d 155350 3.5 5514 3.0 4599

3rd Dam

Grand-View Sumtotal Daydream EX-90

3-02 2x 349d 28380 3.6 1027 3.1 867
4-04 2x 365d 27220 3.3 906 3.0 835
• HM Jr All-American Winter Yrlg 2009
• 2nd Winter Yrlg Int'l 2009
• Nom. All-American Winter Calf 2008

4th Dam

Grand-View Oly 2 Diva EX-90 2E

11-6 2x 341d 21660 4.1 885 2.9 632
Life: 3462d 205340 4.1 8405 3.0 6067

5th Dam

Chapel-Hill-Ayr's Heligo Delet EX-91

3-10 2x 307d 17400 3.5 615 3.0 518
2-06 2x 305d 14520 4.0 579 2.9 427

6th Dam

Will-Ayr's Dynamic EX-90 2E

7-00 2x 281d 20600 3.8 784 3.2 650
9-06 2x 365d 20500 3.6 743 2.8 570

7th Dam

Will-Ayr's Destiny EX-90

3-01 2x 302d 18930 3.9 743 3.1 581
5-03 2x 273d 18570 3.9 716 3.0 558

8th Dam

Will-Ayr's Dizzy EX-90

8-02 2x 305d 19160 3.9 740 3.1 586
Life: 2571d 132230 4.0 5245 3.2 4293

9th Dam

Will-Ayr's Duchess EX-90

Life: 1921d 109860 4.2 4560 3.3 3619

Tennessee Spring Spectacular 2025



HARD CORE LOTTERY FAITH EX-91
DAM OF LOT 70



HARD CORE RR FIREBURST EXP ET EX-92 3E
2ND DAM OF LOT 70



HARD CORE FARM
NEW ENTERPRISE, PA

HARD CORE CYRIDE FORTE

68334900
Born: September 4, 2024

Henkeseen Cyride *TC

840003149932697
PTA -1124M -36F -31P
PTAT +0.0

Hard Core Lottery Faith

68326613 Excellent-91
4-02 2x 291d 16474 3.7 617 2.9 475
1-11 2x 353d 13988 3.3 465 2.9 407
3-01 2x 284d 13446 3.6 478 2.8 371
5-01 2x 138d 8235 3.3 273 3.0 243 RIP

Innisfail Mega Lottery ET

68314502
PTA -509M -36F -27P
PTAT +0.0

Hard Core R R Fireburst EXP ET

68317449 Excellent-92 3E
7-09 2x 305d 19918 4.1 806 3.1 609
4-04 2x 337d 18190 4.0 719 3.3 606

Maternal sisters to Fireburst

HC-HP Rob Red Fireball EXP ET EX-95 5E

- All American Lifetime Merit 2019
- Grand Champion Winter National 2019
- Rees Grand Champion Eastern National 2019
- 1st Aged Cow Winter National 2018
- Res Grand Champ Winter National 2018
- 1st Aged Cow Eastern National 2018
- All American Sr 3-Yr-Old 2015

HC-HP Red Robin Flare EXP ET EX-94 3E

- Nom. All-American 5-Yr-Old 2017

Springhill Firepower ET EX-92

Springhill Firestarter EX-92

3rd Dam

Sunshine Now You See Fireball EX-90 2E

7-10 2x 274d 19980 3.2 648 2.9 588

- Res All-American Fall Yrlg 2003
- Res All-American Fall Calf 2002

4th Dam

Sunshine Fig's Frosty EX-90

5-05 2x 342d 22520 3.5 797 3.1 700

6-05 2x 352d 21090 3.4 717 3.1 651

Tennessee Spring Spectacular 2025



BENTER DANE VERA

68334394

Born: June 3, 2024

BENTER FAMILY FARMS
CHARLIE AND WILL HACKMAN
BROWNSTOWN, IN
812-525-0909

Gold Mine Royalty Dane EXT TW

68328948 E90 E90 E91 V87 (4/23)

PPR PTAT +0.3 32%R

PTA +330NM\$

Benter Velvet Veer

68330696 GP-83

- 2nd NAILE Jr Show 2024
- 2nd IN State Fair 4-H Show 2024
- Jr Champ IN State Fair Open Show 2022
- Res. Jr Champ KY State Fair 2022
- 6th NAILE Jr Show 2022

Maternal sister to Veer

Benter Velvet Violet

- Jr Champ IN State Fair 4-H Show 2018
- 1st Summer Yrlg IN & KY State Open Show 2018

Top Shelf DL Lars EXP

84003218563875 E92 E92 E93 E92 E90

PPR -7 PTAT +0.2 48%R

PTA -195M -19F -8P -45NM\$

Moelhill BF Lilyhill Velvet

68310135 V88 V88 E90 V89 +84 E90 (11/17)

3-02 2x 286d 15710 3.1 491 3.3 523

- 1st 5-Yr-Old IN State Fair 2017
- Grand Champ IN State Fair 4-H-Show 2016
- Jr Champ IN State Fair Open Show 2013
- HM Jr Champ KY State Fair 2013
- Jr Champ IN State Fair Jr Show 2012

3rd Dam

Richies Lbc Visa Vi VG-86



HEIFER CALF

Born: September 9, 2024

TYLER ENDRES
608-333-3579

Ourway Lonesome Dove

68327894

PPR PTAT +0.3

Rose Lane Perfect Willow Exp

68331640

- 3rd Summer Yrlg MW Spring Show 2023

Innisfail Perfect Storm

360012228 *CD

PPR PTAT -2.20 74%R

PTA -120NM\$

Elron Wellington Winnie

68327615 Good Plus+83 V85 +82 +83 G79 +84

Tennessee Spring Spectacular 2025



RUMMAGE ATWOOD SERENA-ET EX-94 EEEEE
DAM OF LOT 73



RONBETH LINJET SHANNON EX-94 EEEEE 2E
2ND DAM OF LOT 73



HEIFER CALF

Registration Pending
Born: September 2, 2024

BENJAMIN MITCHELL
LA FOLLETTE, TN 37766
865-300-4880

Walnutlawn Sidekick

12508113C 99%RHA-I *TR *TE *TY *TV*TL
PTA -1074M +5F -5P 99R 12/24
PTA +.0PL 2.73SCS -.7DPR 2.2%DCE
PTA +3.11T +2.23UDC +1.24FLC 99R 12/24
GTPI +2198G

Rummage Atwood Serena-ET

143405748 Excellent-94 EEEEE 3E
3-07 2x 365d 30600 4.0 1209 2.9 899
7-02 2x 365d 28200 3.8 1083 3.2 904
4-09 3x 305d 26890 4.2 1123 3.2 848
2-06 2x 327d 25770 4.2 1083 3.3 846
Life: 2024d 144430 4.0 5797 3.2 4564

• Grand Champ TN State Show 2020
Full sisters to Serena

Rummage Atwd Samantha-ET EX-94
Rummage Atwood Shelby-ET EX-92
Rummage Atwood Sabrina-ET EX-91
Rummage Atwood Skittles-ET EX-91

Maternal sisters to Serena

Rummage SKB Strawberry-ET EX-94 EEEEE
Rummage SKB Sherry-ET EX-94 EEEEE 2E
Rummage Skybuck Scarlet-ET EX-94
Rummage Goldwyn Skyler-ET EX-92
Rummage Skybuck Shasta-ET EX-90
Rummage Integrity Star EX-90 2E
Rummage Astro Jet Sadie-ET EX-90
Rummage Astro Jet Sandy-ET EX-90

Maple-Downs-I GW Atwood-ET

8956379 Excellent-90 *TV *TL *TY *TD
PTA -274M +13F -7P 99R 12/24
PTA +2.89T +1.85UDC +2.06FLC GTPI +1890G

Ronbeth Linjet Shannon

6980485 Excellent-94 EEEEE 2E
3-02 2x 365d 25392 4.4 1112 3.2 815
5-06 2x 305d 24160 5.1 1224 2.7 660

3rd Dam

Ronbeth A Star Sandra VG-85 VG-MS-CAN 1*
3-01 2x 365d 26354 3.8 1014 3.3 869
Life: 7 Lact 156681 4.0 6272 3.3 5161

4th Dam

Ronbeth Missile Sadie VG-85 VVVV 1*
7-09 2x 343d 24381 4.6 1113 3.3 796
Life: 8 Lact 160466 4.7 7471 3.5 5582

5th-7th Dams

Ronbeth Stylist Yolanda VG-87 EX-MS 1*
7-05 2x 354d 24008 4.3 1025 3.3 785
Life: 9 Lact 185363 4.3 8060 3.4 5110

Ronbeth Yuletide Bertha VG-86 VVVV 3*
10-10 2x 365d 31720 3.6 1129
Life: 11 Lact 339738 3.8 13060

Ronbeth Telstar Bertha EX-CAN 9*
10-2 2x 365d 27432 3.6 1001
Life: 9 Lact 195224 3.7 7253

• Grand Champion East Central Champ. 1971

Tennessee Spring Spectacular 2025



WINTERBAY GOLDWYN LOTTO EX-95 EEEEE
3RD DAM OF LOT 74



OUR-FAVORITE LUSTRE-ET EX-91
MATERNAL SISTER TO LOT 74

3rd-13th Dams

Winterbay Goldwyn Lotto EX-95 EEEEE

4-06 2x 365d 36620 4.1 1499 3.4 1249

Life: 1280d 106220 4.2 4511 3.4 3593

• All-American 4-Year-Old 2010

• All-Canadian 4-Year-Old 2010

• Grand Champion, Royal Winter Fair 2010

Lexis Triumphant Lottery-TW-ET GP-84-2YR-CAN

2-04 2x 334d 25088 3.9 979 3.3 840

3-06 2x 283d 24105 3.7 888 3.2 783

Idee Larissa EX-2E-CAN 12*

6-05 2x 365d 34339 4.1 1393 3.3 1120

4-05 2x 365d 31449 4.2 1825 3.5 1539

• HM All-Atlantic Sr 3-Yr-Old Cow 2001

• 1st Sr 2-Year-Old, Atlantic Summer 2001

C Ravenswell Lydia EX-92 EEEE DOM 19*

5-01 2x 365d 24578 4.6 1125 3.2 779

Spring Farm Miss Lynn-ET VG-CAN

2-11 2x 329d 22335 4.0 888 3.6 811

Spring Farm Miss Connie VG-88 2*

8-00 2x 305d 21420 3.9 840

Life: 5 Lact 108757 3.9 4273

Spring Farm Miss Citation VG-87 3*

6-04 2x 365d 27725 3.8 1054

Life: 11 Lacs 215519 3.7 7952

Spring Farm Miss Pathfinder EX-CAN 8*

10-6 2x 365d 26338 3.5 924

Life: 12 Lact 242021 3.6 8814

Spring Farm Fond Pathfinder VG-CAN 5*

6-05 2x 365d 21047 3.8 802

Life: 11 Lacs 202334 3.7 7582

Evermot Pathfinder Ormsby VG-CAN 3*

7-10 2x 365d 20567 3.6 745

Life: 10 Lacs 190482 3.6 6927

• HM All-Canadian 3-Yr-Old Cow 1948

Evermot Pabst Ormsby VG-CAN 3*

12-0 2x 365d 16246 3.9 635

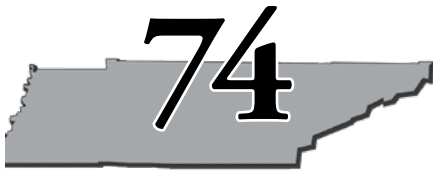

DR RONNIE THOMAS
WARNER ROBINS, GA 31088
478-230-4108

Farnear Delta-Lambda-ET

840003125993715 *TR *TP *TE *TC *TY *TV *TL

PTA +1389M +51F +49P 99R 12/24

PTA +4.9PL 2.79SCS -.9DPR 2.2%DCE

PTA +2.76T +2.67UDC +1.14FLC 99R 12/24

GTPI +2821G

Lizettes Crush Lilly Pad-ET

840003144505853 99%RHA-I Very Good-88 VG-MS

1-09 2x 305d 21540 5.1 1105 3.3 701

• 3rd Milking Yrlg North-East Fall Nat'l 2019

Maternal sisters to Lilly Pad

Lizettes Ava Beaded Lace-ET EX-92 *RC

Lizettes Windbrook Lily-ET EX-92

Our-Favorite Lustre-ET EX-91

• 1st Jr 3-Yr-Old Mid-West Spring National 2021

• Res Int. Champ Mid-West Spring National 2021

Lizettes Liza Manelli-ET EX-91

WAIN-ACRES LMBDA LILLIAN-ET

840003254643090 99%RHA-I

Born: March 6, 2024 • Herd No. 1289

Maverick Crush

12042760C 99%RHA-I *TR *TC *TY *TV *TL

PTA -682M -46F -9P 99R 12/24

PTA +2.43T +1.50UDC +1.22FLC GTPI +2071G

Lottos Atwood Lizette-ET

141750208 Excellent-94 EEEEE 3E *TR

8-00 2x 365d 36560 4.6 1671 3.1 1133

4-02 2x 365d 34890 4.1 1422 3.2 1108

3-03 2x 306d 28800 4.2 1208 3.1 886

2-02 2x 336d 26380 4.3 1142 3.2 840

Life: 1485d 135630 4.4 5973 3.2 4318

• All-Canadian Sr 2-Yr-Old 2014

• Res All-American Sr 2-Yr-Old 2014

• 1st Sr 2-Yr-Old Royal 2014

• 2nd Sr 2-Yr-Old WDE 2014

Tennessee Spring Spectacular 2025



POP-A-TOP GUTHRIE TONIE EX-93 EEEEE 2E
2ND DAM OF LOTS 75 & 76

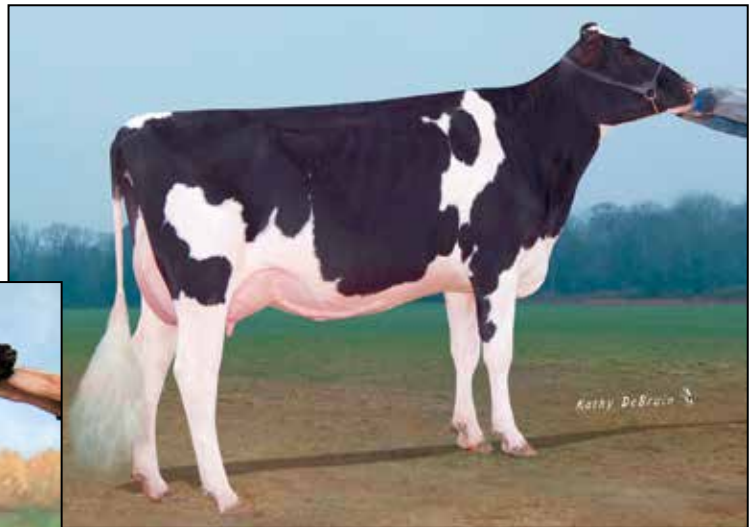

POP-A-TOP DAMION TRIX-ET EX-92 EEEEE 2E
3RD DAM OF LOTS 75 & 76



CARTER & ADDISON MAJOR
LEBANON, TN 37090
615-478-8859

HEIFER CALF

Registration Pending
Born: December 2, 2024

76

CHOICE OF THREE HEIFERS

Pregnancies Due: March 2025

Kings-Ransom Dynasty-ET

840003224437469
PTA +863M +105F +48P 82R 12/24
PTA +4.0PL 2.78SCS -.03DPR
PTA +2.74T +2.24UDC +1.04FLC 81R 12/24
GTPI +3012G

Pop-A-Top Callen Trixie-ET

840003148290435 Excellent-91 EX-MS 2E
9K GTPI +1904G A1/A1 BE
5-06 2x 365d 29840 4.6 1372 2.8 833
3-06 2x 306d 25460 3.3 836 2.6 673
2-06 2x 302d 24230 4.0 958 2.9 711
4-06 2x 309d 23550 3.9 915 2.8 661
Life: 1305d 104240 4.0 4138 2.8 2913

OCD 1stclass Callen-ET

840003125170885 Very Good-86 *TR *TP *TY *TV
PTA -94M +1F -20P 99R 12/24
PTA +1.72T +1.51UDC +.63FLC GTPI +1983G

Pop-A-Top Guthrie Tonie

71067471 Excellent-93 EEEEE 2E
6-02 2x 365d 39090 3.1 1219 3.2 1234
3-03 2x 365d 31060 3.9 1222 3.2 1000
2-02 2x 345d 25630 4.3 1099 3.4 859
4-08 2x 223d 22810 4.1 941 3.2 725
Life: 1608d 144080 3.9 5557 3.3 4699

• Grand Champ Aged Cow NAILE Jr Show 2018

3rd-12th Dams

Pop-A-Top Damion Trix-ET EX-92 EEEEE 2E

5-04 2x 325d 33770 3.0 1008 3.0 997
Life: 1158d 102000 3.2 3250 3.0 3077

Pop-A-Top Champion Tina EX-92 2E

4-06 2x 305d 27940 4.2 1160 3.2 894
Life: 1975d 146070 4.3 6271 3.2 4677

Pop-A-Top Marsh Tomara EX-90 2E DOM

5-08 2x 365d 31050 4.6 1419 3.4 1046

Pop-A-Top Winchester Tia VG-86

3-01 2x 305d 26530 4.1 1085 3.4 904

Garstlyn Emory Trix EX-90

3-08 2x 305d 18860 3.7 699 3.6 673

Coldsprings Mark Trix EX-90 EX-MS

3-01 2x 365d 25250 4.6 1153 3.6 913

Coldsprings Jesse Tarn-ET VG-86

6-04 2x 365d 40560 3.1 1260

Life: 206610 3.5 7171 3.3 6814

Coldsprings Conductor Jodee-ET EX-92 GMD DOM

5-04 2x 365d 34270 3.9 1350 3.1 1052

Life: 107020 3.8 4073 3.1 3326

Coldsprings Lad Rascal VG-86 GMD

Life: 156180 3.1 4891

Coldsprings Golden Orchid VG-89 GMD

Life: 148160 3.58 5701



HOLSTEIN ASSOCIATION TERMS AND CONDITIONS FOR PUBLIC SALES

EFFECTIVE MARCH 2, 1996 - Amended October 1, 1997, June 28, 2000, June 23, 2002, and March 26, 2010

TERMS: The terms of the sale are cash unless arrangements are made prior to the sale or are printed in the sale catalog. Only when the above conditions are met will the buyer be entitled to the warranties listed below. In no case will animals be released unless settlement is made with the clerk of the sale.

RESPONSIBILITY: The seller, buyer, and manager of this sale are obligated to comply with the provisions of these terms and conditions.

EXPORT SALES: Buyer assumes all responsibility for health tests required by the importing country.

BIDS: The highest bidder is the buyer. Bidding parties or their agents are responsible for all bids placed. Every animal or lot presented for bidding is pledged to absolute sale. In case of dispute, the animal or lot will again be put up for advance bids, and if there is no advance bid, the animal or lot will be sold to the person the auctioneer accepted the last bid from. In case two or more claim the bid, the auctioneer will indicate the party whose bid he recognized. Other claimants will be given an opportunity to increase the bid and bidding will be restricted to the two or more claimants.

BY-BIDDING: Bidding directly or indirectly by the sole owner of any animal or lot is prohibited unless the intention to bid is disclosed specific to each animal in the catalog and announced when the animal enters the ring. Bidding by any member of a partnership, syndicate, or other entity having an ownership interest in an animal or lot is permitted.

TRANSFER OF OWNERSHIP: For all Registered HolsteinsSM, the transfer of ownership to the buyer will be recorded on the records of Holstein Association USA and a certificate of registration showing that transfer of ownership will be provided to the buyer free of charge. For embryos, the transfer of ownership to the buyer will be recorded on the records of Holstein Association USA free of charge to the buyer.

RISK: All animals located at sale site are at the purchaser's risk as soon as struck off, but will be cared for free of charge for a maximum of 24 hours following the end of the sale.

WARRANTIES:

- 1) Each consignor warrants clear title to the animal or lot, and the right to sell same.
- 2) To the best of the seller's knowledge, each animal is sound and healthy in every respect and embryos have been recovered, processed, frozen, transferred and graded in keeping with IETS recommendations unless otherwise noted in the catalog or announced from the auction stand. Every precaution will be taken to represent the physical condition of each lot exactly as is known. Examination of all purchases should be made immediately after the purchase and before the close of the sale, and if found not to be as represented, complaint must be reported to the sale management before the close of the sale. In the event no complaint is filed, it is understood that the buyer assumes full ownership in the case of animals at sale site together with all risks, after which no representations of the seller can be challenged through the sale management. Heifers that never calved are in no way guaranteed as to the condition of their udders following calving.

3) Breeding Warranty

The seller guarantees all animals to be breeders, but not beyond the purchase price, with the following understanding:

- a. Males - Should any bull after reaching the age of fourteen months fail to prove a breeder after being used for two months on cows or heifers known to be breeders, the matter shall be reported in writing to the seller within three months of the sale date. The report must include the animal's examination record, a written statement of treatment, and a statement of the animals' inability to breed,

by a licensed veterinarian. The seller has the option to refund the purchase price or make other settlement that is satisfactory to the buyer. In either case the rights of ownership of the animal return to the seller. The seller makes no guarantees with respect to the ability to freeze semen.

- b. Females - All females are guaranteed to be breeders with the exception of:
 1. Cows over 7 years of age when sold;
 2. Cows and/or heifers carrying a pregnancy that is the result of an embryo transfer.

Report of a non-breeder must occur in writing within 3 months of the date of sale or before the animal reaches 21 months of age and must be submitted to the seller. The report must include the animal's examination record, a written statement of treatment, and a statement of the animals' inability to breed, by a licensed veterinarian. The seller has the option to refund the purchase price or make other settlement that is satisfactory to the buyer. In either case the rights of ownership of the animal return to the seller.

Females bred when sold and pronounced in calf are presumed to be pregnant but pregnancy is not guaranteed unless so announced. The seller makes no warranty that pregnant cows will deliver calves or that they will carry calves full term.

- c. If, after the sale, embryos or oocytes are recovered from a female or an attempt is made to superovulate her, this negates the breeding warranty unless there is a separate written agreement between buyer and seller.

SHIPPING: Assistance will be given in arranging shipping of the animals after the sale. All costs, risks and responsibility will be borne by the purchaser.

PEDIGREE INFORMATION: All production, classification, type and production summaries are current. Only information recorded on Holstein Association USA pedigrees is used. Any production or classification records supplied by the seller or consignor will be properly identified as provided by owner. Records in progress are identified as such.

GENOMIC INFORMATION: If genomic information on the animal or embryo is available, it must be dated and disclosed at or before the time of sale.

EMBRYO TRANSFER: All registered animals that have resulted from embryo transfer are identified with one of the following suffixes in the name: ET, ETS (from split embryo), or ETN (from nuclear transfer). If unregistered, the appropriate technology will be identified. Donor dams are identified.

HEALTH WARRANTY: The seller will provide an official health certificate to the buyer for each animal showing the results of all health tests made in preparation for this sale as required by the state where the cattle reside. Other health tests completed for this sale will be disclosed.

ERRORS: The material in this catalog has been carefully edited. If any errors or omissions are discovered, they will be announced. Such announcements take precedence over that printed in this catalog.

ACCIDENT: The sale management, the consignors, and the owner of the grounds will not be responsible in any case for the condition of the grounds or the behavior of the animals and disclaim any liability in the event of personal accident or property loss.

LIMITATIONS OF WARRANTIES: Warranties contained herein, unless terminated earlier, will cease upon the resale of an animal.

Index

BANOWETZ, LEVI	LOT 39
BENTER FAMILY FARMS	LOT 71
BERNARD, DANNY	LOT 33, 34, 35, 37
CANNON, JOHN	LOT 20
COLLETTE, CALLIE & MARY BETH	LOT 55
COTTER, DILLON	LOT 40, 51
DEBUSK, ISAAC	LOT 54
ENDRES, TYLER	LOT 72
GILMORE, ELLA	LOT 22, 36
HARD CORE FARM	LOT 70
HEETER & YODER	LOT 67
HERROLD, JUSTIN	LOT 38
HICKORY GROVE FARMS	LOT 53
HILL & ABBOTT	LOT 44
HOBBY, MASON	LOT 27
JOHNS, JOSEPH	LOT 24, 59
KCK & HENDERSON	LOT 49
KEILHOTZ, JAMES & SHARON	LOT 47
KLINEDELL FARMS LLC	LOT 6, 8, 9, 29, 48
KRULL, RYAN	LOT 57, 58
KRUSE,	LOT 41
KRUSE, CARTER	LOT 61
KRUSE, KALEN, COLE & CARTER	LOT 13
KUNDE, DAVID & DONNA	LOT 52
LUTZ HOBBS	LOT 45, 46, 66
MAJOR, CARTER	LOT 2
MAJOR, CARTER & ADDISON	LOT 32, 75, 76
MITCHELL & HOCKETT	LOT 3, 10
MITCHELL, BEAU	LOT 50
MITCHELL, BENJAMIN	LOT 73
MITCHELL, MATTHEW	LOT 23
RAYLOR L OF JOMILL HEETER	LOT 68
REAGLE HOLSTEINS	LOT 4, 12, 16
RHODES & BARTON	LOT 1
RHODES, BILLIE JO	LOT 60
RICHARDSON, TRAVIS	LOT 56
SCHULTE, ZACH, BLAKE & MITCH	LOT 43
SIEMERS HOLSTEINS & HARDESTY	LOT 15
SMITH, NEAL	LOT 42
STEEL-FIRE FARMS & VALENTINE	LOT 69
STOLTZFUS, COLLIN	LOT 21
STOLTZFUS, DUANE & ANDREA	LOT 31
STOLTZFUS, ELIZABETH	LOT 30
THOMAS, RONNIE	LOT 7, 11, 14, 17, 18, 19, 74
TOPP, HILL, UMBEL & BORBA	LOT 5
VOELKER, RAYNE & KAYLA	LOT 62, 63, 64, 65
WICKER, J.D & REBECCA	LOT 25, 26, 28

CATALOG DESIGN:

