

*“Success in the show ring starts here!”*



***Massachusetts  
Blue Ribbon  
Calf Sale***

**SATURDAY, MARCH 15TH, 2025**

**HELD AT THE EASTERN STATES EXPOSITION  
1305 MEMORIAL AVENUE, WEST SPRINGFIELD, MA 01089**

# ***Massachusetts Blue Ribbon Calf Sale***

***March 15<sup>th</sup>, 2025 - 11:00AM***

We will have a selection of March 2025 calves available at the sale

See our website for information on the Futurity that is being offered to youth.

**[www.MABlueRibbonSale.com](http://www.MABlueRibbonSale.com)**

Special appreciation to the following individuals for their time and service to the sale:

Auctioneer: Jack Lomeo, Jr. (315)778-7783

Pedigrees: Seth Johnson (614)208-3529

Ring men: Zach Tarryk (860)576-0939  
John Collins (860)670-5588  
Brian Peila (413)772-9791  
Zach Woodis (774)696-7433

Phone Bids: Scott Davenport (860)460-7325  
Tyler Woodman (603)477-6149  
Glenn McNeil (518)534-5590

Animal Preparation: Emily Fisher (603) 491-5387

***Sale is sponsored by the Massachusetts PDCA***

Sale Chair: Moira Poitras (413) 244-8969

Pedigree Research: Scott Poitras (413) 244-8968

Catalog & Sale Photos: Katelyn Poitras (413)544-3873

Barn Manager: Gus Koebke (774) 200-5970



Online bidding available through  
**COWBUYER.com**



# HOLSTEIN ASSOCIATION TERMS AND CONDITIONS FOR PUBLIC SALES

EFFECTIVE MARCH 2, 1996 - Amended October 1, 1997, June 28, 2000, June 23, 2002, March 26, 2010 and March 24, 2016

**TERMS:** The terms of the sale are cash unless arrangements are made prior to the sale or are printed in the sale catalog. Only when the above conditions are met will the buyer be entitled to the warranties listed below. In no case will animals be released unless settlement is made with the clerk of the sale.

**RESPONSIBILITY:** The seller, buyer, and manager of this sale are obligated to comply with the provisions of these terms and conditions.

**EXPORT SALES:** Buyer assumes all responsibility for health tests required by the importing country.

**BIDS:** The highest bidder is the buyer. Bidding parties or their agents are responsible for all bids placed. Every animal or lot presented for bidding is pledged to absolute sale. In case of dispute, the animal or lot will again be put up for advance bids, and if there is no advance bid, the animal or lot will be sold to the person the auctioneer accepted the last bid from. In case two or more claim the bid, the auctioneer will indicate the party whose bid he recognized. Other claimants will be given an opportunity to increase the bid and bidding will be restricted to the two or more claimants.

**BY-BIDDING:** Bidding directly or indirectly by the sole owner of any animal or lot is prohibited unless the intention to bid is disclosed specific to each animal in the catalog and announced when the animal enters the ring. Bidding by any member of a partnership, syndicate, or other entity having an ownership interest in an animal or lot is permitted.

**TRANSFER OF OWNERSHIP:** For all Registered Holsteins<sup>SM</sup>, the transfer of ownership to the buyer will be recorded on the records of Holstein Association USA and a certificate of registration showing that transfer of ownership will be provided to the buyer free of charge. For embryos, the transfer of ownership to the buyer will be recorded on the records of Holstein Association USA free of charge to the buyer.

**RISK:** All animals located at sale site are at the purchaser's risk as soon as struck off,

## WARRANTIES:

- 1) Each consignor warrants clear title to the animal or lot, and the right to sell same.
- 2) To the best of the seller's knowledge, each animal is sound and healthy in every respect and embryos have been recovered, processed, frozen, transferred and graded in keeping with IETS recommendations unless otherwise noted in the catalog or announced from the auction stand. Every precaution will be taken to represent the physical condition of each lot exactly as is known. Examination of all purchases should be made immediately after the purchase and before the close of the sale, and if found not to be as represented, complaint must be reported to the sale management before the close of the sale. In the event no complaint is filed, it is understood that the buyer assumes full ownership in the case of animals at sale site together with all risks, after which no representations of the seller can be challenged through the sale management. Heifers that never calved are in no way guaranteed as to the condition of their udders following calving. The sex of an embryo or fetus is in no way guaranteed.

### 3) Breeding Warranty

The seller guarantees all animals to be breeders, but not beyond the purchase price, with the following understanding:

- a. Males - Should any bull after reaching the age of fourteen months fail to prove a breeder after being used for two months on cows or heifers known to be breeders, the matter shall be reported in writing to the seller within three months of the sale date. The report must include the animal's examination record, a written statement of treatment, and a statement of the animals' inability to breed,

by a licensed veterinarian. The seller has the option to refund the purchase price or make other settlement that is satisfactory to the buyer. In either case the rights of ownership of the animal return to the seller. The seller makes no guarantees with respect to the ability to freeze semen.

- b. Females - All females are guaranteed to be breeders with the exception of:
  1. Cows over 7 years of age when sold;
  2. Cows and/or heifers carrying a pregnancy that is the result of an embryo transfer.

Report of a non-breeder must occur in writing within 3 months of the date of sale or before the animal reaches 21 months of age and must be submitted to the seller. The report must include the animal's examination record, a written statement of treatment, and a statement of the animals' inability to breed, by a licensed veterinarian. The seller has the option to refund the purchase price or make other settlement that is satisfactory to the buyer. In either case the rights of ownership of the animal return to the seller.

Females bred when sold and pronounced in calf are presumed to be pregnant but pregnancy is not guaranteed unless so announced. The seller makes no warranty that pregnant cows will deliver calves or that they will carry calves full term.

- c. If, after the sale, embryos or oocytes are recovered from a female or an attempt is made to superovulate her, this negates the breeding warranty unless there is a separate written agreement between buyer and seller.

**SHIPPING:** Assistance will be given in arranging shipping of the animals after the sale. All costs, risks and responsibility will be borne by the purchaser.

**PEDIGREE INFORMATION:** All production, classification, type and production summaries are current. Only information recorded on Holstein Association USA pedigrees is used. Any production or classification records supplied by the seller or consignor will be properly identified as provided by owner. Records in progress are identified as such.

**GENOMIC INFORMATION:** If genomic information on the animal or embryo is available, it must be dated and disclosed at or before the time of sale.

**EMBRYO TRANSFER:** All registered animals that have resulted from embryo transfer are identified with one of the following suffixes in the name: ET, ETS (from split embryo), or ETN (from nuclear transfer). If unregistered, the appropriate technology will be identified. Donor dams are identified.

**HEALTH WARRANTY:** The seller will provide an official health certificate to the buyer for each animal showing the results of all health tests made in preparation for this sale as required by the state where the cattle reside. Other health tests completed for this sale will be disclosed.

**ERRORS:** The material in this catalog has been carefully edited. If any errors or omissions are discovered, they will be announced. Such announcements take precedence over that printed in this catalog.

**ACCIDENT:** The sale management, the consignors, and the owner of the grounds will not be responsible in any case for the condition of the grounds or the behavior of the animals and disclaim any liability in the event of personal accident or property loss.

**LIMITATIONS OF WARRANTIES:** Warranties contained herein, unless terminated earlier, will cease upon the resale of an animal.

Massachusetts Blue Ribbon Calf Sale



**Baker Brook Texas Frankie VG87**  
Maternal Sister



**PACKAGE OF FIVE EMBRYOS**

Consigned by:  
Brigeen Holsteins  
Turner, ME

**Elm-J S Brecken-ET**  
840003248055957

**Baker Brook Joel Frizzle**  
840003137351624 EX93  
2-11 305d 15280M 5.8% 890F 4.0% 616P  
4-01 305d 14760M 5.7% 841F 4.1% 599P

**Ehrhardt Solstice-ET**  
840003209907325

**Fire-Lake FF Bionic Blessing-ET**  
840003217703003 EX90  
3-03 305d 22200M 5.7% 1258F 4.0% 887P

**Guimo Joel-ET**  
106797223

**Baker Brook Governor Future**  
117555741 VG84  
7-10 305d 16820M 5.5% 925F 4.2% 707P  
Full sister: VG86 Fame  
Maternal sister: EX93 Kyros

*3rd through 10th Dams:*

**Baker Brook Illusion Fancy** EX90  
**Baker Brook Jace Foxy** VG87  
**Molly Brook Freedom Flit** VG84  
**Molly Brook Tidy Flirter** VG85

2-09 284d 22110M 4.1% 897F 3.4% 750P  
3-08 305d 24000M 4.2% 1005F 3.4% 824P  
2003 AJCA Honor Roll Lactation  
2002 AJCA Honor Roll Lactation

**Molly Brook Shane Flirtatious** VG86  
3-10 305d 21420M 4.8% 1034F 3.5% 756P

**Molly Brook Berretta Flirt** EX92  
4-11 305d 17680M 4.2% 751F 3.8% 673P

**Molly Brook Sooner First-ET** EX90  
2-01 305d 15090M 4.6% 688F 3.2% 490P

**Molly Brook Fascinator Flower** EX90  
6-10 305d 22310M 5.7% 1278F 3.9% 868P

Massachusetts Blue Ribbon Calf Sale



**Dingle Ridge Impression Brette EX93**  
2nd Dam



**UCONN LASPADA BERRY**

**DOB: 12/02/2024 Registration: 840003254283110**

Consigned by:  
University of Connecticut  
Storrs, CT

**Mr Chrome Laspada-ET**  
840003230462392

**UConn Kalahari Bari**  
840003254283071 1st Calf 2 Y/O  
Maternal sister: VG85 Disco

**River Valley Cece Chrome-ET**  
840003012423929

**River Valley Citation Lovely-ET**  
67393803 EX92  
Former #1 GPTAT Cow  
4-10 305d 22220M 5.5% 1232F 3.6% 804P

**Forest Glen Kalahari**  
67650122

**Dingle Ridge Impression Brette**  
119855502 EX93  
2-11 264d 16120M 5.6% 909F 3.8% 614P  
3-10 305d 19930M 5.4% 1078F 3.7% 740P  
4-10 305d 20480M 5.0% 1017F 3.8% 785P  
5-11 305d 21860M 5.5% 1203F 3.7% 812P  
7-00 305d 18680M 5.0% 931F 4.1% 770P

## Massachusetts Blue Ribbon Calf Sale



**Stoney Point Comerica Kathie EX95**  
2nd Dam



## HOWACRES COLTON KHAOS

**DOB: 12/02/2024 Registration: 840003231578577**

Consigned by:  
Keenan Thygesen  
Tunbridge, VT

**Chilli Action Colton-ET**  
66738335

**Kash-In Joel Kidding-ET**  
840003242692105 VG87-2YR

Full sisters: EX91 Kitty Kat; EX91 Knockin Boots;  
EX90 Konfetti Kake; VG88 Kerosene  
Maternal sisters: EX91 Fizz; EX90 Premier; VG89, VG87,  
VG86, VG86, VG86 & VG85 VIPs; VG88 Velocity; VG87  
Casino; VG86 Nuance  
Full brother: Knox @ Semex  
Maternal brother: Kid Rock @ ST-Genetics

**Forest Glen Avery Action-ET**  
111023978

**Family Hill Connection Chilli-ET**  
114535186 EX91  
2007 Nom ABA All-American Sr 2 Y/O, 1st PA All-American  
4-10 305d 22220M 5.5% 1232F 3.6% 804P

**Guimo Joel-ET**  
106797223

**Stoney Point Comerica Kathie**  
119060959 EX95  
3-11 303d 21660M 5.4% 1167F 3.8% 832P  
4-11 305d 23070M 5.9% 1370F 3.6% 835P  
6-11 305d 25720M 4.5% 1146F 3.6% 915P  
8-02 305d 21000M 5.2% 1090F 3.7% 783P  
2019: 1st 5 Y/O Western Natl  
2018: 2nd 4 Y/O Western Natl; 6th Intl/WDE  
2017: Nom ABA All-American Jr 3; 3rd Intl/WDE  
Full sister: EX90 Katrina  
Maternal sister: EX92 Impression

3rd through 7th Dams:

**Stoney Point Rocket Kay** EX90  
3-11 305d 17560M 4.2% 729F 3.6% 628P

**Lookout Kabokee** VG84

**Lookout Furor Tiara** EX91  
7-04 305d 15050M 5.2% 784F 3.8% 568P

**Junos Atlantis Tiffany** EX90  
7-00 305d 21120M 4.7% 985F 3.5% 737P

**Atlantis Brass Glamour** VG87  
5-02 291d 16880M 4.7% 795F 3.7% 626P  
6-02 305d 17820M 5.2% 932F 3.9% 701P

Massachusetts Blue Ribbon Calf Sale



**Dreamroad TBone Clumsy EX96**  
Family Member



**JX Dreamroad Casino Chevy (6) EX95**  
Dam



**Dreamroad ZBW latola Cracker-ET EX94**  
Family Member



**4 DREAMROAD CLEVER CUPID**

DOB: 12/27/2024 Registration: Pending

Consigned by:  
Dreamroad Jerseys  
Johnstown, NY

**Primus Gutz Clever-ET**  
840003236267008

**JX Dreamroad Casino Chevy (6)**  
840003201436889 EX93  
2-11 305d 19950M 4.4% 878F 3.6% 725P  
3-11 305d 23130M 4.3% 986F 3.8% 877P  
2024: 1st 4 Y/O NE Natl Spring Show; 2nd NE Jersey Classic  
2023: 2nd Jr 3 Eastern NY Summer Show

**Vj Kjoelby Gislev Gutz**  
304577

**Primus Viceroy Camille 23108-ET**  
840003200732998 VG

**Elliotts Regency Casino-ET**  
840003125141657

**JX Dreamroad Chrome Carola (5)**  
840003133313407 EX91  
2-01 305d 18100M 4.8% 867F 3.9% 708P  
3-06 277d 18970M 4.5% 853F 3.3% 625P  
2019: Gen Count 3-6 Trad JPI Top 1.5% Cow List (April & August)

3rd through 6th Dams:

**JX Dreamroad Hostage Carolyn (4) VG82**

**JX Dreamroad Goose Carol (3) VG83**  
2-09 299d 14540M 4.9% 715F 3.5% 505P

**Dreamroad latola Cutie EX90**  
3-11 292d 16350M 5.5% 904F 4.0% 648P

**Cowbell Royal Cassidy EX94**  
6-06 305d 17780M 4.9% 871F 3.8% 672P  
Lifetime: 158878M 4.9% 7756F 3.8% 6046P (10 lactations)  
2000: 1st Aged Cow WDE Jr Show  
3X Grand Champ NY State Fair Jr Show  
3X Grand Champ NY Spring Jr Show

Family Members:

**Dreamroad TBone Clumsy EX96**  
6-00 305d 24590M 5.0% 1230F 3.9% 968P  
2017: Supreme Champ KY State Fair

**Dreamroad Golden Crackle EX94**  
6-00 305d 25520M 4.6% 1176F 3.4% 866P  
2008: HM Sr Champ & Best B&O NYSF; 1st 5 Y/O & Best Udder NYSS

**Dreamroad ZBW latola Cracker-ET EX94**  
4-02 303d 17980M 5.6% 1013F 3.8% 684P  
6-04 305d 15060M 5.9% 890F 3.6% 542P  
2013: 1st 4 Y/O, Sr & Grand Champ-NY State Fair

*Massachusetts Blue Ribbon Calf Sale*



© Lea Jordan  
Crystal Fisher Photography

**Acer VR Topaz EX94**  
Dam



**MEDALLION COACH TOPAZ**

**DOB: 12/13/2024 Registration: 840003300071165**

Consigned by:  
Medallion Jerseys  
Fair Haven, VT

**Lencrest Coach-ET**

120888121

**Acer VR Topaz**

173424315 EX94

10-04 305d 16250M 5.0% 820F 3.8% 623P  
2023: 2nd Aged Cow NE Jersey Classic  
Maternal sisters: EX91 Oliver; EX90 Victorious

**Unique Maverick-ET**

13356397

**Lencrest Bourbon Cocopuff-ET**

111353297 EX90  
5-00 305d 19466M 5.9% 1155F 4.5% 871P

**Arethusa Verbatim Response-ET**

116023076

**ACER POLISH TUPELO**

173424285



## Massachusetts Blue Ribbon Calf Sale



**Woodmohr Pure Delight-ET EX95**  
Dam



# 6

## WOODMOHR CC DYNAMO-ET

**DOB: 12/28/2024 Registration: 840003274387323**

Consigned by:  
Taylor Clark  
Cambridge, NY

**Avonlea Chips Canadian Club-ET**  
13478493

**Woodmohr Pure Delight-ET**  
116642934 EX95

5-07 305d 22670M 5.4% 1231F 3.7% 830P  
6-10 305d 23470M 5.3% 1235F 3.8% 885P  
Lifetime 138336M 5.9% 8220F 4.0% 5498P  
2017: *Nom All-American Aged Cow*  
2016: *2nd Aged Cow & Res Sr Champ WI Spring Show*  
2015: *1st 5 Y/O WI Spring Spectacular*  
Full sisters: EX94 Godivas Delight; EX90 Morning Delight  
Maternal sisters: EX96 Verbatim; EX95, EX94, EX94, EX94,  
EX93, EX92 & VG89 Jades; EX95 & EX94 Fevers; EX95 & EX94  
Marlos; EX95 & EX94 Prime Suspects; EX91 Belmont

**River Valley Venus VIP-ET**

840003126479167

**Avonlea Premier Chocolate Chip**

13478493 EX96-2E

*3 Star Brood Cow*  
2018 *All-Canadian 5 Y/O & Champion Cow*  
Grand RAWF & WDE  
4-09 305d 22022M 5.4% 1192F 3.7% 823P

**Bridon Remake Comerica-ET**

8422994

**MJ Candy DC Godiva**

3990001 EX95

10-11 305d 20570M 5.1% 1053F 3.7% 771P  
12-08 305d 21180M 5.1% 1081F 3.6% 771P  
15-10 305d 19780M 5.3% 1056F 3.6% 709P  
Lifetime 284637M 5.3% 15027F 3.9% 11096P



# LA-CA-DE-LE VIP CHERRY 14633

DOB: 09/01/2024 Registration: 840003284641117

Consigned by:  
Keith Kimball  
Groveland, NY

## River Valley Venus VIP-ET

840003126479167

## La-Ca-De-Le Legal Holly 4652

72664923 EX93

1-10 305d 19400M 4.6% 893F 3.4% 655P

Maternal sisters: EX91 May; VG87 Craze; VG87 Racer;  
VG87 Holstein sire; VG85 Joel

## Chilli Action Colton-ET

66738335

## TJ Classic Minister Venus-ET

117243875 EX95

2014 All-American 4 Y/O, Sr & Grand WDE

2013 All-American 3 Y/O, Int & Res Grand Louisville

### 3rd Dam:

## Appleridge Action Cherish-P EX93

3-09 305d 13440M 4.4% 587F 3.7% 494P

4-10 291d 15460M 4.3% 671F 3.4% 531P

5-09 305d 16120M 4.2% 684F 3.7% 594P

6-09 293d 20560M 4.5% 920F 3.3% 683P

7-09 296d 18960M 4.3% 818F 3.4% 644P

8-08 305d 20790M 4.8% 989F 3.4% 701P

9-10 259d 17070M 4.4% 748F 3.4% 585P

## Tollenaars Impuls Legal 233-ET

61929249

## La-Ca-De-Le Headline 3618-P

69491802 EX92

2-01 305d 16810M 4.0% 678F 3.1% 522P

3-01 287d 19060M 4.4% 844F 3.2% 602P

4-00 304d 22620M 4.3% 972F 3.2% 727P

5-00 305d 22580M 4.3% 966F 3.2% 733P

6-00 294d 23440M 4.4% 1026F 3.3% 773P

Maternal sisters: VG88 TBone; VG87 Lemonhead;  
VG87 Tequila

## Massachusetts Blue Ribbon Calf Sale



**SSF Governor Iris EX93**  
4th Dam



# MAPLE-DOWNS-PV ICE ICE BABY

**DOB: 09/07/2024 Registration: 840003295448393**

Consigned by:  
Maple Downs Farm II & Peter Vail  
Middleburgh, NY

**River Valley Victorious-ET**  
840003126479524

**SSF Klondike Icecream**  
840003218825645 EX91  
2023: 5th Jr 3 Eastern NY Jersey Show

**Jars Of Clay Barnabas-ET**  
67342492

**Avonlea latola Victoria**  
10989478 EX94  
2012 AA Jr 2 Y/O  
3-01 305d 17441M 4.6% 798F 3.7% 641P

**Silver Spring Klondike**  
840003134567016

**SSF VIP Ivanka**  
840003134567104  
Maternal sister: EX93 Minister Victor

*3rd through 6th Dams:*

**Gordons Grandious Ivana EX90**  
3-08 277d 13620M 5.4% 736F 3.8% 524P  
Maternal sisters: EX91 Legion; EX91 Nevada; VG87 Getaway

**SSF Governor Iris EX93**  
6-07 297d 18530M 4.8% 897F 3.5% 650P  
2011: 1st Sr 3 IN State Fair  
2010: 1st Sr 2 & Res Int Champ IN State Fair  
2009: 1st Fall Yrfg & Res JC IN State Fair; 10th Milking Yrfg WDE  
2008: AA Fall Calf; 1st & Res Jr Champ All-American/Louisville

**SSF Jade Ivana EX90**  
3-03 305d 17340M 5.1% 888F 3.6% 627P  
4-09 305d 18070M 5.3% 966F 3.7% 668P  
5-10 305d 17390M 5.1% 891F 3.7% 638P  
7-00 305d 16350M 5.5% 894F 3.8% 622P  
8-06 305d 18410M 5.5% 1006F 3.4% 634P  
Maternal sisters: EX92 Jude; VG88 Sambo

**Toptin Iris of SSF EX93**  
3-01 294d 15970M 5.0% 799F 3.7% 596P  
4-00 305d 16900M 4.6% 783F 3.8% 643P  
5-00 305d 17880M 4.7% 846F 3.8% 673P  
7-01 305d 17690M 4.4% 784F 3.4% 609P  
8-02 305d 18960M 4.3% 820F 3.5% 660P  
9-02 305d 20390M 4.2% 848F 3.4% 698P  
10-07 298d 16170M 4.6% 740F 3.5% 574P

Massachusetts Blue Ribbon Calf Sale



**AN-NA Impression Truffle EX90**  
Family Member



**Tierneys Impression Turtle Dove VG87**  
Family Member



**La-Ca-De-Le Andreas Truly 12847-ET**  
Family Member



**TIERNEYS VAN HELEN TAWNY**

DOB: 09/17/2024 Registration: 175185661

Consigned by:  
Tierney Farm  
Malone, NY

**Big Guns Colton Van Halen-ET**  
840003143948292

**Tierneys Gentry Trinket**  
173941955 EX90

4-00 267d 10690M 4.4% 472F 3.6% 381P  
4-11 127d 6348M 4.1% 260F 3.5% 220P (RIP)

**Chilli Action Colton-ET**  
66738335

**Big Guns Jamaica Vanilla**  
67005009 EX95  
2012 All-Canadian 5 Y/O, Res Sr Champ RAWF, Sr &  
Grand Champ WDE Jr Show  
8-09 365d 23516M 5.1% 1216F 3.5% 827P

**Rapid Bay Indiana Gentry-ET**  
105762718

**Tierneys Maestro Thumbelina**  
118947080 EX94  
6-00 305d 13470M 4.4% 596F 3.6% 484P  
7-01 305d 14510M 3.1% 454F 3.2% 470P  
8-03 305d 13930M 3.7% 521F 3.3% 465P

**3rd and 4th Dams:**

**Tierneys Grand Prix Taryn VG83**

2013: 1st Fall Yrlg (Open/Jr) Franklin Cty (NY) Show  
2012: 1st Fall Calf (Open/Jr) & Jr Champ (Jr Show) Franklin Cty (NY) Show  
Maternal sister: EX91 Colton

**Tierneys Duke Taralee EX93**

7-02 305d 14720M 5.2% 768F 3.7% 544P  
8-04 305d 16210M 4.8% 777F 3.8% 618P  
9-06 300d 15740M 4.4% 689F 3.5% 544P  
Lifetime > 120000M (10 Lactations)

**Family Members:**

**AN-NA Impression Truffle EX90**

2-00 294d 17630M 4.4% 779F 3.3% 574P  
3-00 305d 18360M 4.9% 938F 3.3% 615P  
2023: 2nd Jr 3 & HM Grand Erie Cty Fair (Open & Jr); 10th Mid-Atlantic Reg.

**Tierneys Impression Turtle Dove VG87**

4-02 305d 15740M 5.0% 786F 3.3% 516P  
5-08 305d 19150M 4.9% 938F 3.6% 697P  
2017: ABA All-American Winter Yrlg; 3rd (Open & Jr) All-American/NAILE

**La-Ca-De-Le Andreas Truly 12847-ET**

2024: 2nd Fall Calf NY Spring Show

**Tierneys Hired Gun Teagan EX91**

2015: 2nd Jr 3 Y/O & HM Int Eastern States; Grand Franklin Cty (NY) Jr Show  
2013: Nom All-Canadian & Nom ABA All-American Spring Yrlg  
2013: 5th WDE; 1st & Res Jr Champ VT State Show; 1st Eastern States Expo

Massachusetts Blue Ribbon Calf Sale



**Marlau Comerica Fabienne EX94-3E**  
Maternal Sister to 2nd Dam



**MB Lucky Lady Feliz Navidad EX93**  
Daughter of Fabienne



**10 MM-T POCKETS FERDINAND APRIL-ET**

DOB: 09/14/2024 Registration: 840003283563400

Consigned by:  
Mike Maloney  
North Bangor, NY

**Lightning Ridge Ferdinand**  
778373

**Stee-La Tequila Angel**  
108793014 EX92

2-01 305d 11290M 6.7% 761F 4.0% 449P  
3-01 305d 13966M 6.1% 851F 4.1% 565P  
4-04 252d 13779M 6.2% 847F 3.9% 530P  
2015: 3rd Winter Yrlg QUE Spring Show  
2015: 5th Le Supreme Laiter/St Hyacinthe  
Maternal sisters: SUP-EX90-4E Comerica; EX90-2E  
Senior; VG87 Minister; VG86 Velocity

**Bushlea Pn Viral-ET**  
705410

**Bushlea Galaxie Fernleaf 4**  
664499 EX90  
1st Sr 2 Y/O & Int Champ 2016 IDW  
2-03 305d 15665M 5.5% 857F 3.8% 595P

**Tower Vue Prime Tequila-ET**  
114816452

**Marlau Vindication Farren**  
103679862 VG85 4 Star Brood Cow  
2-00 302d 15002M 6.7% 999F 4.0% 598P  
4-00 285d 15552M 7.1% 1102F 4.0% 625P  
5-00 281d 16885M 5.9% 1001F 4.3% 719P  
6-01 365d 25236M 7.0% 1770F 4.0% 1019P  
7-07 301d 17156M 5.7% 979F 3.9% 667P  
8-11 305d 15926M 6.1% 977F 3.9% 620P  
10-06 305d 15140M 5.7% 867F 3.9% 585P  
Lifetime 157738M 6.4% 10063F 4.0% 6316P  
Maternal sisters: SUP-EX94-3E Comerica; EX91-4E Beautiful; EX91, EX91, VG86 & VG85 Tequilas; EX90-3E Joel; VG85 Resurrection; VG85 Velocity

3rd through 5th Dams:

**Hauptre Furor Fabulous-ET VG87**

6 Star Brood Cow  
10-09 305d 17150M 6.0% 1038F 3.9% 675P  
Lifetime 106608M 6.0% 6429F 4.0% 4305P

**Responses Farren EX91**

14 Star Brood Cow  
2-05 305d 15347M 4.9% 755F 4.3% 662P  
3-06 305d 19745M 4.8% 942F 4.2% 825P  
4-08 305d 26274M 5.4% 1422F 4.0% 1058P

**BB Farrah EX91**

9-06 305d 23350M 4.7% 1107F 3.4% 793P  
Lifetime 186479M 4.6% 8518F 3.4% 6354P

Massachusetts Blue Ribbon Calf Sale



**Hillacres Vogue Villy EX93**  
3rd Dam



**Hillacres Joel Verona EX93**  
Family Member



**Big Guns Jamaica Vanilla EX95**  
Family Member

**11 ENDERS VIDA**

DOB: 10/23/2024 Registration: 840003230771754

Consigned by:  
John Enders  
Columbia, CT

**Darkside Victory Rumtutmugger**  
840003231727951

**Fine-Kine Rock Volume**  
174741839 1st Calf 2 Y/O

**River Valley Victorious-ET**  
840003126479524

**Rivendale VIP Reagan-ET**  
840003206094699 EX92  
2021 Nom ABA AA Summer Jr 2 Y/O  
3-11 305d 17840M 5.3% 937F 3.6% 636P

**Mr Kathies Kid Rock**  
840003128791587

**Fine-Kine Fireman Valor**  
173372382 VG83  
Maternal sisters: EX93 Gentry; VG88 Impression;  
VG85 Blue Suede Shoes

3rd and 4th Dams:

**Hillacres Vogue Villy EX93**

2018: 2nd Aged Cow CT State Show  
2017: 2nd Aged Cow ESE; 1st, Sr & Grand Champ CT & MA State Shows  
2016: 1st Aged Cow, Sr & Grand Champ CT State Show  
2012: 1st Sr 2 Y/O (Open/Jr) & Res Sr/Res Grand (Jr Show) MA All-Breeds Show  
Maternal sister: EX91 Eclipses

**Hillacres Vavoom Vogue EX92**

2-01 305d 14050M 5.0% 706F 3.9% 546P  
4-04 305d 15940M 5.1% 815F 3.6% 579P  
2010: 2nd Sr 2 Y/O NY Spring Show; 3rd MD State Fair  
Maternal sisters: EX95 Primitime; EX93 Top Prize; EX90 Grand

Family Members:

**Hillacres Joel Verona EX93**  
2021: Grand Champion Western National Jersey Show

**Big Guns Jamaica Vanilla EX95**  
2013: Grand Champion Int'l Junior Jersey Show  
2013: Grand Champion NY Spring Jersey Show

Massachusetts Blue Ribbon Calf Sale



**Random Luck Premier Again EX92**  
Dam



**Random Luck Ray Helen EX94**  
Family Member



**Z-CLASS-HIP ASK AGAIN-ET**

DOB: 06/01/2024 Registration: 840003266250339 A2A2 BB JH1F

Consigned by:  
Mason Ziembra & Amy Hippen  
Durhamville, NY

**Brookbora Valentino Askn**  
666936

**Random Luck Premier Again**  
173963698 EX92

2-05 254d 12050M 4.8% 576F 4.0% 484P  
3-03 305d 21860M 4.8% 1060F 4.0% 883P  
4-07 151d 14075M 4.1% 572F 3.5% 495P (In Progress)  
2023: Nom ABA Jr All-American Sr 3 Y/O; 4th Intl/WDE Jr Show; 1st Open/Jr Eastern NY Summer Show; 3rd AADS/PA Jr Show; 4th AADS/PA Open Show  
2022: 7th Sr 2 Y/O Intl/WDE; 6th AADS/Harrisburg  
Maternal sisters: EX90 Barnabas; VG87 Chrome; VG87 On Time

**All Lynns Louie Valentino-ET**  
116279413

**Brookbora Standard Lady 255**  
600997 EX91

**Hawarden Impuls Premier**  
67107510

**Random Luck V Ray Amazing**  
119316911 EX94

4-00 305d 14300M 5.5% 785F 3.7% 526P  
5-03 305d 16810M 4.9% 821F 3.5% 592P  
6-02 305d 19850M 5.8% 1153F 3.7% 725P  
7-02 305d 18210M 5.2% 943F 3.7% 672P  
8-02 305d 18600M 5.1% 950F 3.8% 706P  
2024: Nom ABA Jr All-American Prod Cow; 1st, Res Sr & HM Grand Champ Midwest Natl Spring Jr Show; 2nd Midwest Natl Spring Open Show; 1st, Res Sr & Res Grand Champ WI Spring Jr Show; 1st, HM Sr Champ WI Spring Open Show  
2021: 1st Aged Cow & Res Sr Champ WI Spring Spectacular  
Maternal sisters: EX91 Garcia; EX91 On Time

3rd through 8th Dams:

**Random Luck Ray Anthem EX90**

7-05 305d 14680M 4.2% 619F 3.6% 525P  
8-05 305d 16300M 4.3% 702F 3.5% 576P

**Random Luck Ray Allison EX90**

4-01 301d 18150M 4.4% 801F 3.6% 659P  
5-00 305d 20380M 4.3% 881F 3.6% 730P  
2007: 1st Jr 3 Y/O & Grand Champ WI State Fair  
2005: 2nd Summer Yrlg WI State Fair

**Renmoor Bridson Ray Ann EX94**

4-04 305d 14850M 5.5% 818F 3.9% 586P  
9-07 305d 19750M 5.4% 1070F 3.6% 720P

**Patrick Ray Helen of Renmoor VG84**

4-05 305d 17960M 4.9% 877F 3.7% 660P  
5-06 305d 15400M 5.1% 779F 3.7% 576P

**Echobrook LB Heather 5P VG88**

**Echobrook Merit Ray Helen 42K EX91**

## Massachusetts Blue Ribbon Calf Sale



**Huronia Centurion Veronica EX97-5E**  
4th Dam



**Arethusa Vida Tequila-ET EX93**  
3rd Dam



**Jamber Colton Veronica EX92**  
Maternal Sister to 2nd Dam



**Arethusa Vespera EX95**  
Maternal Sister to 2nd Dam



# MAPLECROFT FRANK VIDAL

**DOB: 06/02/2024 Registration: 840003284614671**

Consigned by:  
Ethan Coutu  
Morris, CT

**MM Victorious Frank-ET**  
840003201335580

**Maplecroft Colton Vanna**  
840003207300808 VG87

2022: 2nd Fall Calf Dutchess Cty (NY) Jr Show  
Maternal sister: EX92 Andreas

**River Valley Victorious-ET**  
840003126479524

**River-Valley Excitation Flawless-ET**  
840003126479162 EX93  
Int & Res Grand Champ 2019 All-American  
2-11 305d 21890M 5.9% 1294F 3.7% 805P

**Chilli Action Colton-ET**  
66738335

**Arethusa Premier Vision-ET**  
840003125964453 EX94

Maternal sisters: EX95 Redford; EX92 Colton; VG86 & VG85  
Impressions

### 3rd and 4th Dams:

**Arethusa Vida Tequila-ET EX90**

2015: 3rd Sr 3 NY Spring Show  
2014: 2nd Sr 2 Y/O NY Spring Show  
2013: 3rd Fall Yr/g Intl/WDE; 2nd & Res Jr Champ Big E

**Huronia Centurion Veronica 20J EX97-5E**

8-06 305d 18810M 5.8% 1089F 3.9% 732P  
10-04 305d 21270M 5.0% 1058F 3.6% 767P  
11-09 305d 19020M 5.4% 1024F 3.5% 673P

Supreme Champion - 2006 Madison & Harrisburg  
Grand - 2004/05/06 Madison, 2005 Harrisburg, 2008 NY Spring Show  
2011 Canadian Jersey Cow of the Year; 2008 AA Aged Cow

### Maternal Sisters to 2nd Dam:

**Arethusa Vespera EX95**

2nd Aged Cow Western National Jersey Show '21  
2019 Nom. All-American 5-Year-Old  
2019 3rd Place 5-Year-Old World Dairy Expo  
2017 Nom. ABA All-American Jr. 3-Year-Old  
2017 4th Place Jr. 3-Year-Old World Dairy Expo  
2016 1st Jr. 2-Year-Old New York Spring Show

**Jamber Colton Veronica EX92**

2024 1st 5-Year-Old, BU & Grand Champion IDW  
2024 1st 5-Year-Old and Champion Cow Sydney (Australia) Royal  
2023 1st 4-Year-Old Sydney Royal



Massachusetts Blue Ribbon Calf Sale



**SSF Andreas Linda EX92**  
3rd Dam



**MAPLE-DOWNS-PV VICTORY LAP**

**DOB: 06/01/2024 Registration: 840003295448393**

Consigned by:  
Maple Downs Farm II & Peter Vail  
Middleburgh, NY

**River Valley Victorious-ET**  
840003126479524

**Gordons Applejack Liberty**  
840003214098748 EX90  
1-11 267d 12580M 5.3% 664F 3.6% 457P

**Jars Of Clay Barnabas-ET**  
67342492

**Avonlea latola Victoria**  
10989478 EX94  
2012 AA Jr 2 Y/O  
3-01 305d 17441M 4.6% 798F 3.7% 641P

**Steinhauers latola Applejack**  
115488982

**SSF VIP Lydia**  
840003151743652 VG87  
2-01 289d 12847M 5.2% 670F 3.8% 631P  
2020: 5th (Jr) & 9th (Open) Spring Yrlg AAJS/Louisville  
2020: 1st & Jr Champ Elkhart Cty (IN) 4H Show  
2020: 2nd & B&O Jr Champ IN State Fair Youth Show  
2019: 1st Spring Calf NY State Fair  
Full sister: EX90 Linnie  
Maternal sister: VG85 Victorious

3rd through 8th Dams:

**SSF Andreas Linda EX92**  
4-08 305d 18490M 5.0% 932F 3.3% 606P  
6-03 305d 17540M 4.6% 815F 3.5% 606P  
2023: 1st Aged Cow NY State Fair  
2019: 1st Sr 3 NY State Fair  
2018: 1st Sr 2 NY State Fair

**SSF Grandious Lida EX90**  
2-11 305d 12700M 5.4% 689F 3.7% 475P

**SSF Supreme Lee EX92**  
5-02 305d 19250M 5.0% 968F 3.5% 667P  
2011: 3rd 5 Y/O NY Spring Show  
2009: 5th Jr 3 NY State Fair

**SSF Jade Lissa EX91**  
5-03 305d 20600M 4.6% 945F 3.5% 722P  
6-04 305d 19700M 4.6% 907F 3.5% 683P

**SSF Accent Lucy VG88**  
6-07 305d 17130M 4.6% 781F 3.7% 626P  
7-07 305d 15870M 5.2% 819F 3.7% 583P

**Toptin Legendary of SSF EX90**  
5-03 305d 18970M 4.6% 877F 3.8% 717P

Massachusetts Blue Ribbon Calf Sale



**Four-Hills Velocity Gloriana EX95**  
2nd Dam



**Four-Hills Lola Guns-N-Roses EX94**  
Maternal Sister to Dam



**Kellogg-Bay Amedeo Gladys EX93**  
4th Dam



**FOUR-HILLS JORDAN GUILTY**

DOB: 06/03/2024 Registration: 840003288526846

Consigned by:  
Megan & Sarah Hill  
Bristol, VT

**Audibel Jordan-ET**  
13024634

**Four-Hills Choclatier Gleana-ET**  
840003243882306 1st Calf 2 Y/O

2024: 1st Smr Jr 2, HM Int Champ NE Jersey Classic Jr Show  
2023: 1st Summer Yrlg NY Spring Show, 2nd NY Spring Jr  
Maternal sisters: EX94 Lolalala; EX90, EX90 & VG87 Franks;  
VG86 Kid Rock

**Verjatin Weststar-ET**  
109411770

**Guimo Premier Jade-ET**  
108690472 EX91-4E  
4-04 305d 21770M 5.5% 1193F 4.0% 873P

**Avonlea Joel Choclatier-ET**  
12619755

**Four-Hills Velocity Gloriana**  
840003126756356 EX95

2-02 305d 24020M 3.5% 851F 3.2% 757P  
3-05 305d 24260M 4.4% 1061F 3.2% 774P  
4-06 305d 25330M 5.9% 1502F 3.1% 789P  
5-07 198d 16370M 4.5% 733F 3.0% 490P  
6-05 305d 25920M 5.5% 1414F 3.3% 860P  
2024: HM ABA Jr All-American Prod Cow  
2024: 1st, Res Sr & HM Grand Champ NE Jersey Classic; 2nd Int/  
WDE Jr Show; 4th All-American/Louisville  
2020: 1st 4 Y/O, Sr & Grand NEAB Fall Show & MA State Show  
2019: Res Jr AA Sr 3; 1st, Int & Grand Champ Int/WDE Jr Show;  
Premier Performance Cow & 2nd Sr 3 All-American Jr Jersey  
Show/Louisville; 1st, Sr & Grand Champ NE Jersey Classic/Big E

3rd through 6th Dams:

**Four-Hills Impression Gigles-ET**

Full sister: EX93 Galaxy  
Maternal sister: EX90 Andreas

**Kellogg-Bay Amedeo Gladys EX93**

6-06 305d 28790M 3.4% 973F 3.7% 1071P  
2015: Res Grand Champ Premier Natl Jr Show  
2014: Res Sr Champ NY Spring Jr Show  
2013: Grand Champ VT State Show; 3rd 4 Y/O WDE Jr Show & NY Spring Show  
2011: 2nd Sr 2 Y/O All-American Jr Show; 3rd NY Spring Show

**Oblong Valley Furor Gidget-ET VG88**

3-11 305d 24270M 5.8% 1401F 4.2% 1008P  
5-05 305d 23560M 6.4% 1511F 4.2% 978P  
Maternal sisters: EX92 Furor; EX92 Signature; EX90 Whistler; VG87 Governor

**Alexvale Gennies Gadget EX92**

4-06 365d 21306M 5.8% 1231F 3.9% 839P  
2002: 3rd Sr 2 Y/O All-American Dairy Show  
2001: 1st Int Yearling & Jr Champ Int/WDE; 1st Royal Winter Fair  
2000: 1st Int Calf & Jr Champ Royal Winter Fair; 1st Stratford Show  
Full sisters: EX96-3E Made Me Giggle; VG87 Gizmo

Family Member:

**Four-Hills Lola Guns-N-Roses EX94**

2024: 1st 5-year-old, Senior & Grand at NE Fall Classic Junior Show  
2024: AJCA Res Jr All-American 5YO; 5th at Int'l Junior Jersey Show  
2022: 1st Jr 3YO, Int & Grand at NE Fall Classic Jr Show & NEAB Junior Show  
2022: 1st, Int & Res Grand Int'l Jr Show & ENY Summer Jr Show  
2022: 4th at All American Junior Jersey Show

Massachusetts Blue Ribbon Calf Sale



**Rivendale Casino Reiko-ET EX91**  
Dam



**Townside Tequila Response R EX95**  
2nd Dam



**HOWACRES KID ROCK QUIET RIOT-ET**

DOB: 06/06/2024 Registration: 840003231578570

Consigned by:  
Keenan Thygesen  
Tunbridge, VT

**Mr Kathies Kid Rock**  
840003128791587

**Rivendale Casino Reiko-ET**  
840003215759662 EX91

2023: 1st Jr 3 & HM Int Champ WI Champ Jr Show  
2023: 4th WI Champ Open Show; 5th Int/WDE Jr Show  
2022: 1st (Jr) & 5th (Open) 2 Y/O NE Spring Show  
Maternal sisters: EX93 Joel; VG89 Joyride

**Rapid Bay Indiana Gentry-ET**  
105762718

**Stoney Point Comerica Kathie**  
119060959 EX95  
1st 5 Y/O 2019 Western Natl, 2017 Nom ABA AA Jr 3 Y/O  
3-11 303d 21660M 5.4% 1167F 3.8% 832P

**Elliotts Regency Casino-ET**  
840003125141657

**Townside Tequila Response R**  
119429152 EX95

1-11 224d 17113M 4.7% 805F 4.0% 685P  
2-01 295d 24179M 4.2% 1005F 3.7% 885P  
3-10 363d 24198M 4.4% 1063F 3.4% 826P  
5-00 305d 22499M 4.3% 965F 3.8% 852P  
2022: Res ABA All-American Lifetime Production Cow  
2021: 1st Aged Cow NY Spring Show  
2020: Nom ABA All-American 5 Y/O  
2019: 1st 4 Y/O & Sr Champ Mid-Atlantic Natl  
2018: Res ABA AA Jr 3 Y/O; Res Int Champ WDE & RAWF  
2017: Nom ABA All-American Jr 2 Y/O  
Full sisters: EX93 RR Nova & EX91 R Repet  
Maternal sisters: EX93 & EX93 Townside Fever Normans

3rd through 6th Dams:

**Townside Response Reiko EX94**  
7-00 305d 19430M 5.4% 1050F 3.6% 690P

**Meadow Lawn Jeff Reiko 126R EX93**

**Meadow Lawn Sambo Nova 16N EX92**

**Homeridge Ali Bounty 10C EX91-3E**

3 Star Brood Cow  
Lifetime 153371M 4.9% 7577F 4.2% 6400P

Massachusetts Blue Ribbon Calf Sale



**Cowbell Counciller Nutcracker EX92**  
2nd Dam



**COWBELL CLUE HARMONY**

**DOB: 07/04/2024 Registration: 840003251666411**

Consigned by:  
Cowbell Acres  
Canton, NY

**Dreamroad Casino Clue**  
840003201436886

**Cowbell HH Hazelnut**  
840003251666384 VG85-2YR  
2024: 4th Jr 2 NY State Fair  
Maternal sister: EX90 Colton

**Elliotts Regency Casino-ET**  
840003125141657

**Dreamroad Rocket Clutz**  
67034416 EX93  
10-00 305d 22530M 4.2% 952F 3.6% 812P

**River Valley Holly Hondo**  
840003207030936

**Cowbell Counciller Nutcracker**  
840003135361102 EX92  
2-02 305d 16770M 3.9% 654F 3.6% 602P  
4-03 305d 17850M 5.1% 906F 3.6% 642P  
5-03 305d 16930M 4.9% 833F 3.5% 596P  
2019: 1st Sr 2 (Open & Jr) Eastern States Expo  
Maternal sisters: EX90 Shoes; VG85 Reward

3rd through 6th Dams:

**Cowbell Justice Nes Tea EX90**  
6-04 305d 21466M 4.6% 988F 3.6% 764P  
7-08 305d 18015M 4.6% 830F 3.8% 688P  
8-08 305d 18190M 4.8% 867F 3.7% 666P  
10-01 305d 20979M 4.6% 966F 3.5% 741P  
11-07 305d 21158M 4.2% 882F 3.6% 771P  
2008: 1st Fall Yrlg Eastern States Expo

**Cowbell Imperial Nestle EX93**  
1 Star Brood Cow  
7-01 301d 24911M 4.8% 1188F 4.0% 992P  
8-02 272d 30083M 5.2% 1551F 4.0% 1206P  
Lifetime 118589M 5.0% 5927F 4.0% 4767P  
1997: 5th Sr 3 Y/O RAWF; 2nd Quebec Spring Show  
1996: Nom All-Canadian Sr 2 Y/O; 6th RAWF  
1995: Nom All-Canadian Fall Yrlg

**Cowbell Bruce Noel EX91**  
8-00 303d 17310M 4.4% 759F 3.8% 656P  
9-00 305d 16820M 4.7% 792F 3.9% 653P  
10-02 305d 19350M 4.8% 932F 3.6% 704P  
11-07 305d 15430M 4.5% 701F 3.8% 590P

**Cowbell Justin Twinkie EX92**  
3-03 305d 15780M 4.8% 762F 3.8% 606P

*Massachusetts Blue Ribbon Calf Sale*



**JW-Aghamora latola Jana-ET EX93**  
2nd Dam



**JW-Aghamora Impression Jolie EX90**  
Dam



**JW-AGHAMORA PREMIER JAXCY**

**DOB: 03/21/2024 Registration: 840003143614791**

Consigned by:  
Dawn Sharts  
Greenwich, NY

**Hawarden Impuls Premier**  
67107510

**JW-Aghamora Impression Jolie**  
840003143614779 EX90

2-00 273d 11742M 4.1% 480F 3.2% 375P  
2021: 8th Summer Yrig WDE  
Maternal sisters: EX90 & VG87 Coltons

**Q Impuls**  
301592

**Hawarden Jace Pix**  
114714077 EX95  
2013 HM AA 5 Y/O  
4-10 305d 21410M 4.8% 1026F 3.8% 823P

**Rock Ella Impression-ET**  
11227649

**JW-Aghamora latola Jana-ET**  
119763272 EX93  
3-11 332d 17180M 4.0% 694F 3.3% 563P

*3rd through 7th Dams:*

**Rosalea Gunner Janie EX93**

2-05 305d 12570M 5.7% 717F 3.7% 470P  
2011: Res All-American Fall Yrig; 2nd WDE & North Atlantic Show

**Rosalea Saturns Jania-ET SUP-EX92-7E**

2 Star Brood Cow  
12-00 313d 16969M 5.0% 855F 3.8% 648P  
Lifetime 165768M 5.1% 8512F 3.8% 6274P  
2006: 3rd Mature Cow WWDH Parish Show  
2005: 2nd 5 Y/O WWDH Parish Show

**Rosalea Rennie Imp Janie VG86-2YR**

3 Star Brood Cow  
3-05 309d 15205M 5.0% 754F 3.9% 591P  
1999: 2nd 3 Y/O WWD Show

**Rosalea Jess Imperial Janie EX**

1 Star Brood Cow  
6-08 373d 17203M 6.1% 1043F 4.2% 732P

**Rosalea Volunteers Janie EX**

2-01 383d 14154M 5.7% 800F 4.1% 584P

Massachusetts Blue Ribbon Calf Sale



**Homeridge T Annette EX94**  
Family Member



**JX BRIGEEN TBF ANZY {5}**

**DOB: 04/07/2024 Registration: 840003283551485**

Consigned by:  
Brigeen Holsteins  
Turner, ME

**Lencrest Tobefamous**  
111602150

**JX Baker Brook Guines Apple Orchard {4}**  
840003225261651 EX90

**JX River Valley Chief {6}-ET**  
75341195

**Lencrest Premier Farren-ET**  
109010110 EX92-4E  
5-09 305d 19782M 5.6% 1102F 4.2% 829P  
Lifetime 138893M 5.7% 7841F 4.3% 5920P

**JX Sun Valley Guinness {3}**  
119703328

**Baker Brook Chili Apple Cider**  
840003130570748 EX94  
3-02 305d 17290M 6.1% 1048F 3.8% 654P  
4-03 280d 19870M 5.5% 1085F 3.9% 773P

*3rd through 9th Dams:*

**Baker Brook Joel Apple EX92**  
2-09 305d 16820M 5.5% 933F 4.0% 671P  
3-10 305d 18870M 5.3% 997F 3.8% 719P

**Martin-Place Ava VG85**  
(Sire - Tiger)

**Martin-Place AJ EX94**  
(Sire - Sultan)  
12-07 305d 18360M 5.0% 917F 3.6% 661P  
2014: 1st Aged Cow, Sr & Grand Champ Fryeburg  
2013: 1st Aged Cow, Sr & Grand Champ Fryeburg

**Homeridge Jade Anna-ET EX90**

**Homeridge J Imp Annette 29Z EX90-2E**  
2 Star Brood Cow  
1999: 2nd Mature Cow Brome  
1998: 1st Mature Cow & Grand Champ Bedford; 3rd Brome  
1995: 1st 4 Y/O & Res Grand Brome

**Homeridge Reliabull Annette EX-3E**  
1 Star Brood Cow  
3-11 305d 14340M 5.0% 713F 4.2% 596P  
5-04 305d 16177M 4.8% 783F 4.0% 653P  
6-04 305d 15099M 4.8% 726F 4.2% 629P  
1997: 3rd Mature Cow Quebec Spring Show  
1995: 2nd Mature Cow Ayers Cliff; 7th WDE & RAWF  
1994: Res All-Canadian 5 Y/O; 2nd RAWF; 4th International  
1994: 1st & Grand Quebec Spring Show  
1992: Nom All-Canadian 3 Y/O; 4th RAWF

**Homeridge Junos Annette 20U EX-2E**  
1990: Res All-Canadian 3 Y/O  
1989: All-Canadian Sr 2; 1st RAWF & All-American Open Show  
1988: 3rd Fall Yrly RAWF

Massachusetts Blue Ribbon Calf Sale



**Musqie latola Martha-ET EX97**  
4th Dam



**Milksource Reviresco Molly EX91**  
2nd Dam



**20 PERFECT SWEEP CASINO MISCHIEF**

DOB: 01/09/2024 Registration: 840003274301845

Consigned by:  
Hydes Dairy  
Franklin, CT

**Elliotts Regency Casino-ET**  
840003125141657

**Vierra Misunderstood**  
840003235741436 VG81-2YR  
2022: 2nd Spring Calf NE Jersey Classic

**TJF Visionary Regency**  
67248196

**Chilli Premier Cinema-ET**  
71577202 EX93  
2015 ABA AA Jr 3 Y/O  
2015: 1st, Res Int & HM Grand Champ WDE  
2-11 305d 21669M 5.4% 1179F 3.8% 820P

**River Valley Venus Venture-ET**  
840003207030933

**Milksource Reviresco Molly**  
840003205612565 EX91  
2021: Nom ABA All-American Spring Yrlg  
2021: 3rd WDE; 1st & Jr Champ CA State Show  
2020: All-American & ABA AASpring Calf; 1st NAILE

3rd through 6th Dams:

**Milksource Tequila Marvelous-ET VG86**  
2-11 231d 11010M 5.6% 622F 3.7% 403P

**Musqie latola Martha-ET EX97**  
2-03 305d 17015M 5.1% 867F 3.7% 631P  
4-03 305d 24590M 4.5% 1108F 3.5% 855P  
5-06 305d 23340M 4.5% 1048F 3.4% 805P  
3X Supreme Royal; 2X Supreme & 1X Reserve Supreme World Dairy Expo  
2017: ABA All-American & All-Canadian Aged Cow  
2017: 1st, Sr, Grand & Supreme RAWF; 1st, Sr, Grand & Res Supreme WDE  
2016: ABA AA& All-Can 5 Y/O; 1st, Sr, Grand & Supreme RAWF & WDE  
2015: ABA AA & All-Can 4 Y/O; 1st, Sr, Grand & Supreme RAWF & WDE  
2014: 3rd Sr 3 Y/O WDE

**Avonlea Jed Maxie-ET EX90-4E**  
7 Star Brood Cow  
5-03 305d 21991M 5.2% 1142F 3.6% 785P  
7-00 305d 20555M 5.4% 1118F 3.5% 711P  
8-07 305d 23503M 6.2% 1459F 3.5% 816P  
10-01 305d 19798M 5.1% 1008F 3.5% 691P  
11-09 269d 19052M 5.5% 1049F 3.3% 636P  
Lifetime 160325M 5.3% 8512F 3.6% 5766P  
2009: 1st 5 Y/O, Sr & Grand Champ All Atlantic Show

**Avonlea Renaissance Mischief VG88**  
7 Star Brood Cow  
2-00 298d 14263M 5.2% 735F 4.1% 583P  
3-01 305d 16408M 4.6% 750F 3.8% 625P  
1999: Nom All-Canadian Jr 3 Y/O  
1999: 4th & 1st Futurity WDE; 5th & 2nd Futurity RAWF; 5th Ontario Disc  
1998: Nom All-Can Jr 2 Y/O; 5th RAWF; 7th WDE; 1st Stratford; 1st Quinte

Massachusetts Blue Ribbon Calf Sale



**Gen-Ag Revire Aruba EX92**  
Dam



**Gen-Ag Revire Aruba EX92**  
Dam



**Headwater Sultan Alaska 118 VG85**  
2nd Dam



**SHADY LANE ARUBA TEXAS TOAST**

**DOB: 09/20/2023 Registration: 840003233560915**

Consigned by:  
Mason Rowe  
New Vineyard, ME

**Heartland Irwin Texas-ET**  
67312531

**Gen-Ag Revire Aruba**  
840003228059392 EX92  
2022: HM All-Canadian Summer Yrlg; 4th RAWF

**All Lynns Valentino Irwin-ET**  
117423084

**Heartland Nathan Texas-ET**  
67041437 EX95  
3-11 305d 26340M 4.3% 1130F 3.8% 991P

**Rapid Bay Reviresco-ET**  
107536363

**Headwater Sultan Alaska 118**  
67868118 VG85-2YR  
2020: 3rd Fall Calf NE Fall Show & MA State Show  
Maternal sisters: EX92 Valentino; EX90 Applejack; VG88 Frank;  
VG88 Giller

3rd through 7th Dams:

**Golden Gentry Argentina** EX94  
**Golden Jackknife Antarctica-ET** VG87  
**Golden Paramount Alabama** SUP-EX90-6E  
8-04 305d 19184M 4.9% 946F 3.7% 708P  
9-07 305d 19899M 5.0% 990F 3.8% 746P  
10-10 305d 16889M 5.0% 851F 3.7% 623P  
Lifetime 168100M 5.3% 8844F 3.8% 6437P  
Silver Awards: March 2012; December & August 2008  
**Golden Prize Adoria** EX92-4E  
8-02 305d 15457M 5.8% 900F 3.9% 609P  
Lifetime 90759M 5.6% 5104F 4.0% 3606P  
2003: 1st 3 Y/O Bruce Grey  
2000: 2nd Fall Calf Bruce Grey  
**Golden King Adolfia** EX91-2E  
3 Star Brood Cow  
1997: 1st 4 Y/O & Grand Champ Bruce Grey  
1996: 1st Jr 3 Y/O & Grand Champ Bruce Grey  
1996: 1st Jr 2 Y/O & Res Grand Champ Bruce Grey



Massachusetts Blue Ribbon Calf Sale



**Idee Windbrook Lynzi EX95-2E**  
Full Sister to Dam

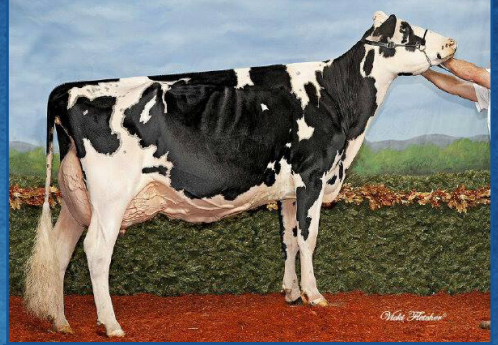

**Idee Goldwyn Lucia EX92-5YR-Can**  
2nd Dam



**Rockymountain Talent Licorice EX95**  
Family Member



**22 KINGS-RANSOM DROPBOX DAUGHTER**

DOB: 12/2024 Registration: Pending

Consigned by:  
Kings-Ransom  
Schuylerville, NY

**Kings-Ransom Dropbox-ET**  
840003224437486

**Heart&Soul Link WB Lu-ET**  
840003233873707 1st Calf 2 Y/O

Full sisters: EX95-4E, VG88, VG87 & VG85 Windbrooks  
Maternal sisters: VG87 & VG85 Sids; VG86 Doorman

**AOT Highjump-ET**  
840003202768334

**Kings-Ransom Casp Daze-ET**  
840003146394969 EX95/97MS  
2-01 293d 26570M 4.4% 1161F 3.5% 923P

**Gillette Windbrook**  
7816429

**Idee Goldwyn Lucia**  
9930655 EX92 4 Star Brood Cow

2-02 359d 25882M 4.5% 1162F 3.4% 880P  
3-05 365d 34310M 4.1% 1422F 3.2% 1111P  
5-02 365d 28640M 4.2% 1199F 3.0% 860P  
6-10 365d 31905M 4.0% 1261F 2.9% 924P  
Lifetime 145283M 4.2% 6146F 3.2% 4680P  
2014: 2nd 4 Y/O Atlantic Spring  
2013: 1st Sr 3, Res Int & HM Grand Champ Atlantic Spring

3rd through 5th Dams:

**Idee Louis Luise EX94-2E**

20 Star Brood Cow  
3-04 32564M 4.0% 1301F 3.5% 1131P  
5-02 365d 32657M 3.9% 1290F 3.4% 1107P  
6-08 365d 31109M 4.1% 1265F 3.4% 1063P  
Lifetime 162397M 4.1% 6612F 3.5% 5697P  
2007: 1st 5 Y/O Atlantic Summer; 2nd Atlantic Championship  
2006: Nom All-Canadian 4 Y/O; All-Atlantic 4 Y/O; Res Grand Champ Atlantic Spring; 1st Atlantic Championship

**Idee Bellwood Ladonna VG87**

2 Star Brood Cow  
2-00 365d 22125M 4.1% 908F 3.6% 789P  
3-03 350d 25201M 4.1% 1021F 3.5% 875P  
4-05 319d 26140M 4.1% 1085F 3.3% 858P

**Ravenswell Lydia EX92 DOM**

19 Star Brood Cow  
5-01 365d 24579M 4.6% 1124F 3.4% 827P

Massachusetts Blue Ribbon Calf Sale



**Rivercross Doc Eloise VG87**  
Dam



**Krull Broker Elegance EX96-3E**  
8th Dam



**GRAND-HILL YETI EVANGELINE**

DOB: 12/06/2024 Registration: Pending

Consigned by:  
Chet & Renee Baker  
Albany, VT

**The-Yoders Yeti-ET**  
840003232394884

**Rivercross Doc Eloise**  
840003208951859 VG87  
2024: 3rd Sr NE Spring Show

**Siemers Exc Hanans 31753-ET**  
840003143986722

**Macland Hf Yoder Rachel-ET**  
840003232394884 EX96 DOM  
1st Aged Cow, Sr & Grand Champ 2021 Eastern Fall Natl  
5-06 352d 35690M 4.0% 1427F 3.6% 4131P

**Woodcrest King Doc**  
840003132417775

**Rivercross Dempsey Elle**  
840003208951837 VG88  
2020: 4th (Open) & 3rd (Jr) Winter Calf Delaware Cty (NY)

3rd through 9th Dams:

**Maple-Downs Solomon Elsa EX92**

4-00 345d 37089M 3.4% 1275F 3.0% 1114P  
5-01 365d 35425M 3.6% 1274F 3.1% 1093P  
Lifetime 115213M 3.8% 4264F 3.1% 3518P  
2017: HM All-NY Wtr Yrig; 3rd NY Spring Jr Show

**Maple-Downs-CC Jordan Ella EX90**

3-02 308d 29210M 3.8% 1107F 2.9% 849P  
4-01 365d 41630M 4.1% 1714F 3.1% 1297P  
Lifetime 107200M 3.9% 4188F 3.0% 3244P

**Mapledowns-CC SM Elvira-ET VG85**

3-04 325d 27160M 3.3% 891F 3.2% 864P

**Al-Shar SDG Erin-ET EX92-2E**

3-07 305d 30100M 5.4% 1640F 3.5% 1049P  
6-08 365d 33180M 3.8% 1255F 3.5% 1152P  
Lifetime 124610M 4.1% 5152F 3.5% 4395P

**Budjon-JK Linjet Erica-ET VG85**

2-00 359d 25620M 3.2% 815F 3.2% 819P

Full sister: EX96-4E Eileen

Maternal sisters: EX95-2E, EX95-2E & EX95 Encores

**Krull Broker Elegance EX96-3E GMD/DOM**

5-07 365d 40950M 3.7% 1522F 3.1% 1272P  
Lifetime 183240M 3.7% 6878F 3.4% 6267P  
3X All-American Nominee

**Krull Starbuck Excellency EX90 GMD/DOM**

3-03 365d 27140M 3.5% 937F 3.4% 930P

Massachusetts Blue Ribbon Calf Sale



**Ms Kingstead Chief Adeen-ET EX94-2E**  
4th Dam



**Shoremar S Alicia-ET EX97-3E**  
Maternal Sister to 4th Dam



**Shoremar BKB S Alicia 2-ETN EX94**  
Maternal Sister to 4th Dam



**PLEASANT-KNOB CASH ANGELA**

**DOB: 12/18/2024 Registration: 840003267802517**

Consigned by:  
John Rymph  
Greenwich, NY

**PA-Red-Rock Ch Cash-ET**  
840003140044129

**Pleasant-Knob Shot Anders**  
143528922 EX91

**Domicole Chelios-ET**  
7927543

**PA-Red-Rock Neil Carly**  
141397298 EX93-2E  
7-04 304d 35335M 3.9% 1386F 2.9% 1017P  
Lifetime 196137M 3.8% 7437F 3.0% 5890P

**Lincoln-Hill Shot Laser-ET**  
62072898

**Bracin Fever Andrea**  
142543357 VG85  
1-11 305d 18790M 4.0% 746F 3.0% 569P  
3-01 305d 18730M 4.0% 751F 3.2% 597P  
4-04 282d 21000M 4.5% 953F 2.9% 612P  
5-03 287d 21660M 4.1% 886F 2.9% 636P  
Lifetime 100570M 4.1% 4172F 3.0% 3056P

3rd through 5th Dams:

**BVK Aftershock Andrea-ET VG86**  
2-01 356d 16250M 3.4% 556F 3.2% 528P  
Maternal sisters: EX94, EX93-2E & EX92 Atwoods

**Ms Kingstead Chief Adeen-ET EX94-2E DOM**  
11 Star Brood Cow  
3-05 310d 30180M 4.0% 1209F 3.4% 1020P  
Lifetime 100760M 4.0% 4010F 3.6% 3649P  
2001: Nom All-American 4 Y/O  
2000: Nom All-American Jr 3 Y/O  
Full sister: EX97-3E/DOM Alicia, 3X All-American & 3X All-Canadian

**C Aitkenbrae Starbuck Ada EX94-2E DOM**  
4 Star Brood Cow  
5-06 365d 30055M 3.5% 1043F 3.5% 1049P  
Lifetime 137740M 3.4% 4747F 3.4% 4649P  
Res All-Time All-American Sr 3 Y/O  
1990: All-American Sr 3 Y/O

Maternal Sister to 4th Dam:

**Shoremar S Alicia-ET EX97-3E**  
13 Star Brood Cow  
Lifetime 185202M 4.2% 7731F 3.4% 6288P  
HHM All-Time All-American 5 Y/O  
Nom Queen of the Breed II  
2004: Res All-American 125000lb Cow  
2003: All-American Aged Cow  
2000: All-American & All-Canadian 5 Y/O; All-World & People's Choice Winner  
2000: Grand & Supreme Champ RAWF  
1999: All-Canadian 4 Y/O  
1997: All-Canadian Jr 2



# ROBETH MAXUM DAUGHTER-RED

DOB: 12/2024 Registration: Pending

Consigned by:  
Robeth Holsteins  
Rochester, VT

**North-Polled Maxum-P-Red**  
14331829

**Robeth Warrior Sundevil-Red**  
84000320362525275 VG86  
2-03 305d 21700M 4.6% 988F 3.3% 723P  
3-02 269d 19400M 4.6% 884F 3.6% 693P

**3Star Oh Ranger-Red-ET**  
688600952

**Vogue Loyola Macy-Red-PP-ET**  
12510005 EX95  
*1st Aged Cow, Sr & Grand MW Spring Natl R&W Show*  
3-07 356d 31861M 4.6% 1475F 3.5% 1124P

*3rd Dam:*

**Robeth Pic Sundanc** EX94-3E  
4-11 297d 35040M 3.9% 1379F 2.9% 1029P  
5-09 345d 31780M 4.4% 1384F 3.2% 1008P  
6-10 318d 33020M 4.3% 1423F 3.0% 1006P  
7-09 356d 31500M 4.1% 1305F 3.1% 975P  
8-10 365d 34450M 4.2% 1441F 3.0% 1032P  
Lifetime 233190M 4.1% 9640F 3.0% 7096P

**Mr Blondin Warrior-Red-ET**  
840003139655530

**Robeth Addict Sunrise-Red-P**  
840003141804757 VG86  
2-01 319d 18810M 5.2% 975F 3.3% 623P  
3-00 301d 17410M 5.3% 928F 3.9% 684P  
3-10 309d 23360M 5.5% 1286F 3.6% 831P



# WILLOW-TERRACE SIDEKICK DAUGHTER

DOB: 09/2024 Registration: Pending

Consigned by:  
Kenneth Beneke  
Millerton, NY

**Walnutlawn Sidekick**  
12508113

**Willow-Terrace Imense Estel**  
840003203040016 VG87

**Willsbro Abbott-ET**  
388380500583

**Walnutlawn McCutchen Summer-ET**  
11120480 EX95/96MS  
*9 Star Brood Cow*  
*2016 Nom AA 4 Y/O & Res Int Champ NE Fall Natl*  
3-03 365d 29643M 3.6% 1072F 3.4% 1005P

*3rd through 7th Dams:*

**Willow-Terrace Ford Ella** GP83  
**Willow-Terrace Phoenix Eva**  
**Willow-Terrace Lyster Elke** VG87  
**Elmvue Encore Edda** VG88  
**Narwood Broker Edda** EX91

**Our-Favorite Immense-ET**  
840003125220776

**Willow-Terrace Marco Emily**  
144064577 G79

*Massachusetts Blue Ribbon Calf Sale*



John Erbsen

**KHW Regiment Apple-Red-ET EX96-3E**  
Maternal Sister to 5th Dam



John Erbsen

**Kamps-Hollow Altitude-ET EX95-2E**  
6th Dam



**GERAN REDHOT AIKO-RED**

**DOB: 09/01/2024 Registration: 840003288098643**

Consigned by:  
Brigeen Farms Inc.  
Turner, ME

**Trent-Way Redhot-Red-ET**  
840003240737628

**Brigeen Artisan S Aiko-ET**  
840003240143017 VG86  
1-11 327d 25270M 5.2% 1307F 3.5% 874P

**3Star Oh Ranger-Red-ET**  
688600952

**Trent-Way-JS Rolvo-Red-ET**  
840003208487511 VG87  
2-04 305d 28151M 4.5% 1274F 3.2% 911P

**Luck-E Artisan-Red-ET**  
840003141305472

**Brigeen Stronger Acelyn**  
840003200009725 EX90  
2-00 349d 26090M 4.9% 1270F 3.6% 929P  
3-03 223d 25050M 4.7% 1189F 3.2% 794P  
4-05 365d 40280M 4.6% 1853F 3.5% 1391P  
Maternal sisters: EX90 & VG87 Admirals

*3rd through 9th Dams:*

**Ms Blondn Int Acelyn-Red-ET EX90**  
3-10 365d 33610M 4.8% 1609F 3.1% 1033P

**KHW Shamrock Acelyn-ET VG88-4YR-CAN**  
2-04 365d 25970M 4.7% 1215F 3.7% 952P

**KHW Goldwyn Aiko-ET EX91-2E DOM**  
4 Star Brood Cow

5-07 365d 29150M 5.1% 1500F 3.8% 1104P  
2015: Red Impact Cow of the Year

**Kamps-Hollow Altitude-ET EX95-2E DOM**  
2 Star Brood Cow

7-00 365d 39690M 4.7% 1849F 3.5% 1385P  
Lifetime 144460M 4.4% 6295F 3.7% 5288P  
2009: Red Impact Cow of the Year

**Clover-Mist Alisha-ET EX93-3E DOM**  
Lifetime 226470M 4.7% 10659F 3.6% 8149P

**Clover-Mist Augy Star-ET EX94-4E DOM**  
Lifetime 206250M 4.7% 9793F 3.5% 7187P

**D-R-A August EX96-4E DOM**  
Lifetime 190200M 4.4% 8281F 3.3% 4457P  
1987: All-WI Aged Cow  
1986: Nom All-American Aged Cow

*Maternal Sister to 5th Dam:*

**KHW Regiment Apple-Red-ET EX96-3E**  
Dam of Merit, 41 Star Brood Cow\*

Lifetime 240640M 4.7% 11394F 3.6% 8559P  
2013: Unan AA R&W 125,000lb Cow; Red Impact Cow of the Year  
2013: Res Grand Champ R&W Intl/WDE  
2011: Unan AA R&W Aged Cow; 1st, Sr & Grand Champ R&W Intl/WDE  
2010: Holstein Intl World Champ R&W Cow  
2009: Res All-Canadian R&W Mature Cow; Nominated AA R&W 5 Y/O  
2007: HHM All-American Jr 3  
2006: Unan All-American Jr 2; All-American R&W Jr 2; 1st Intl/WDE

Massachusetts Blue Ribbon Calf Sale



**Coldsprings Dur Chan 109-ET EX95-2E**  
5th Dam



**Milkworth Solo Anise EX94**  
Maternal Sister to Dam



**Milkworth Undenied Alexia EX90**  
Dam



**MILKWORTH ALPHA ALEXIS**

DOB: 09/01/2024 Registration: 840003290920036

Consigned by:  
Blake Wadsworth  
Amsterdam, NY

**Blondin Alpha-ET**  
120345248

**Milkworth Undenied Alexia**  
840003215231603 EX90  
2022: 3rd Fall Calf NE Spring Natl Jr Show

**Stantons Alligator-ET**  
840003128769279

**KCCCK Artist Ana-ET**  
840003203482479 EX92/93MS  
3-03 354d 25576M 5.0% 1281F 3.6% 924P

**Our-Favorite Undenied-ET**  
840003125220760

**Coldsprings Beemer 7120-ET**  
840003137662608 VG88  
3-09 310d 29180M 4.2% 1222F 3.3% 955P

3rd through 5th Dams:

**Ladys-Manor San Astra-ET EX90**  
4-10 365d 36680M 3.4% 1244F 3.4% 1259P  
Lifetime 109700M 3.3% 3640F 3.5% 3801P

**Ms Durchan Lady Allana-ET EX95-2E DOM**  
3-07 365d 40850M 4.4% 1793F 3.3% 1349P  
2007: Unan All-American Fall Yrlg in Milk

**Coldsprings Dur Chan 109-ET EX95-2E DOM**  
6-04 365d 41850M 4.3% 1784F 3.1% 1292P  
Lifetime 151690M 3.7% 5557F 3.3% 5064P  
2007: Res All-American Aged Cow  
2005: HM All-American 5 Y/O  
2004: All-American 4 Y/O

Maternal Sister to Dam:

**Milkworth Solo Anise EX94**  
1-09 315d 26500M 3.4% 893F 3.2% 850P  
2-09 365d 38090M 2.9% 1119F 3.2% 1200P  
4-03 305d 36800M 2.6% 962F 3.1% 1147P  
Lifetime 106110M 2.9% 3118F 3.2% 3372P

2024: 1st 5 Y/O & HM Sr Champ NE Fall Natl Jr Show  
2023: 1st 4 Y/O, Sr & Grand Champ NE Summer Jr Show; 3rd NE Summer Show

Massachusetts Blue Ribbon Calf Sale



**Jeffrey-Way Advent Dynasty EX95-3E**  
Maternal Sister to 2nd Dam



**Trent-Way Des Dynamite-Red EX93**  
2nd Dam



**LA-CA-DE-LE A DECLAN-RED-ET**

DOB: 09/05/2024 Registration: 840003291256178

Consigned by:  
La Casa De Leche LLC  
Groveland, NY

**Farnear Altitude-Red**  
840003128013348

**Trent-Way Delicious-Red-ET**  
840003135768419 VG85

2-00 338d 20740M 4.5% 937F 3.3% 687P  
2017: 3rd Winter Calf WNY Reg R&W Show  
Maternal sister: EX93-2E Advent

**Mr Lr Edg ArviS 18196-ET**  
840003125201960

**Farnear TBR Aria Adler-ET**  
840003232394884 EX96-2E  
*Unanimous All-American Production Cow 2021*  
*1st Production Cow WDE 2021*  
8-02 365d 37920M 4.4% 1678F 3.3% 1240P

**Apples Absolute-Red-ET**  
139358472

**Trent-Way Des Dynamite-Red**  
142105588 EX93

2-01 282d 23990M 3.2% 763F 3.0% 728P  
3-00 304d 26430M 2.5% 658F 2.8% 740P  
4-00 365d 31640M 2.7% 869F 3.2% 1004P  
5-05 221d 23930M 2.9% 703F 2.8% 660P  
Lifetime 110380M 2.9% 3152F 2.9% 3218P  
2018: 1st Aged Cow & Reserve Sr WI Champ R&W Show

3rd through 9th Dams:

**Jeffrey-Way Delight VG88**

3-02 365d 31080M 3.7% 1148F 3.3% 1016P  
4-06 305d 26680M 3.6% 959F 3.4% 902P  
5-06 305d 29390M 3.4% 993F 3.1% 909P  
6-07 365d 35660M 3.5% 1246F 3.2% 1135P

**Jeffrey-Way Delia EX90**

6-03 365d 38360M 3.6% 1380F 3.0% 1147P  
1969d 173000M 3.7% 6334F 3.1% 5436P

**Jeffrey-Way Daisy**

4-00 323d 32260M 2.9% 951F 2.8% 889P

**Jeffrey-Way Encore Daffodil VG88**

4-01 365d 32280M 2.9% 947F 2.8% 894P  
Lifetime 1324d 108310M 3.0% 3246F 2.9% 3092P

**Jeffrey-Way Debbie EX91-2E GMD**

6-06 365d 38060M 3.1% 1185F 2.7% 1011P  
Lifetime 1820d 175460M 3.1% 5380F 2.7% 4802P

**Jeffrey-Way Tesk Diane VG87**

3-05 365d 37300M 3.7% 1371F 3.0% 1126P

**Jeffrey-Way Chairman Denise EX90 GMD**

7-02 365d 33410M 4.0% 1327F 3.1% 1049P  
Lifetime 2806d 193960M 3.9% 7592F 3.3% 6308P

*Massachusetts Blue Ribbon Calf Sale*

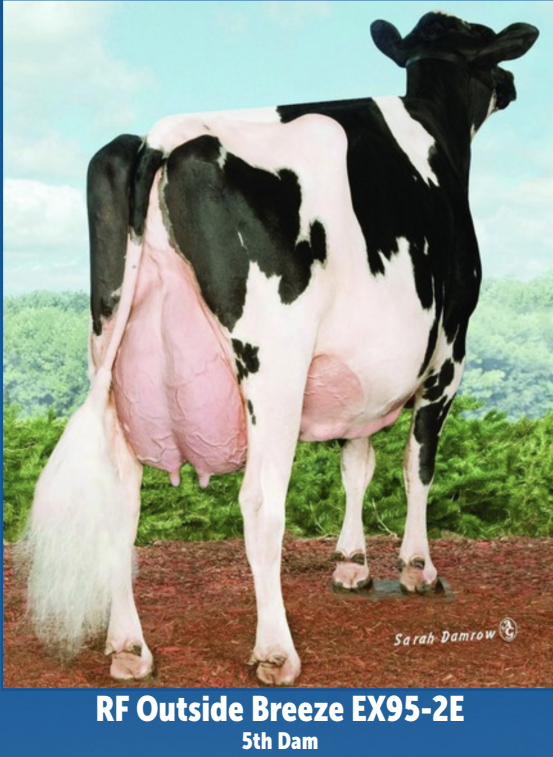

**RF Outside Breeze EX95-2E**  
5th Dam



**Garay Awesome Beauty-ET VG88-2YR-CAN**  
Maternal Sister to Dam

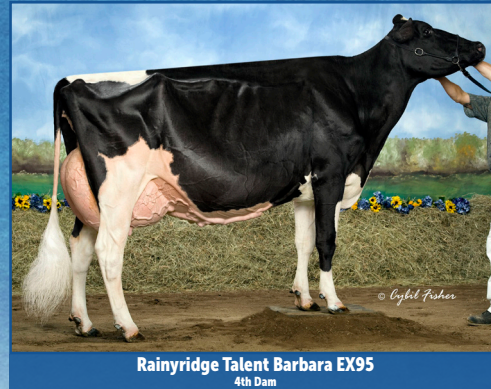

**Rainyridge Talent Barbara EX95**  
4th Dam



**Fairmont Rompen 9983-ET**

**DOB: 09/02/2024 Registration: 840003282494926**

Consigned by:  
Fairmont LLC  
East Montpelier, VT

**Trent-Way-JS Rompen-Red-ET**  
840003200914543

**Garay Jordy Black Kiss-ET**  
111286549 EX91

2-02 305d 23969M 4.4% 1048F 3.1% 746P  
Full sisters: EX90 Bianelle; EX90 Blog; EX90 Brisk  
Maternal sisters: EX93-2E, EX93, VG89, VG88, VG86 & VG86  
Doormans; EX90-3E, VG88, VG87 & VG87 Diamondbacks;  
EX91, EX90-2E & VG85 Unix; EX90, VG88, VG87, VG86,  
VG85 & VG85 Awesomes; VG87 Altitude; VG87 McCutchen;  
VG85, VG85 & VG85 Sidekicks

**Peak AltaAltuve-ET**  
840003138499077

**Trent-Way-JS Redgirl-Red-ET**  
840 3142352061 EX92-2E  
5-04 315d 37160M 4.2% 1568F 3.0% 1113P

**Cycle Mcgucci Jordy-Red**  
840003131666411

**Willowhaven Goldwyn Bliss**  
11994394 VG89

9 Star Brood Cow  
2-03 365d 27617M 4.5% 1232F 3.3% 904P  
4-08 365d 37575M 4.3% 1598F 3.1% 1177P  
Full sisters: EX92-2E Bombshell; VG86 Beauty; VG86 Beth; VG85  
Bailey; VG85 Bianca  
Maternal sisters: EX91-3E & VG88 Dempseys; VG86 Attitude;  
VG86 Millenium; VG86 Solomon

*3rd through 7th Dams:*

**Rainyridge Sanchez Beth EX92/94MS**

7 Star Brood Cow  
5-08 330d 31978M 3.9% 1263F 2.9% 926P  
Lifetime 124930M 4.0% 4938F 3.1% 3814P

**Rainyridge Talent Barbara EX95**

14 Star Brood Cow  
3-04 365d 34465M 3.6% 1257F 3.3% 1133P  
2013: Holstein Canada Cow of the Year | 2011: HHM All-American Aged Cow  
2010: Unan All-American & Unan All-Canadian 5 Y/O; 1st RAWF & WDE  
2009: Grand MB Spring Show; Res Grand Calgary Spring Show  
2008: Nom All-American & Nom All-Canadian Jr 3

**RF Outside Breeze EX95-2E**

2 Star Brood Cow  
Lifetime 165379M 4.6% 7460F 3.6% 5973P  
2011: 1st 125000lb Cow, Sr & Grand Champ Southern Spring Natl

**Rayverley Briana Milan EX-2E 6\***

**Rainyridge Tony Beauty EX-5E 9\***  
Lifetime 199869M 3.3% 6592F 3.2% 6455P  
2004: Nom QII - Queen of the Breed | 1999: Hol Intl & Hol Canada Cow of the Year  
All-Canadian Mature Cow '92, '93, '95, '99 | All-American Mature Cow '92, '95, '99

*Maternal Sisters to Dam:*

**Garay Red Diamond-Red-ET EX91**

Unanimous Jr All-American R&W 4yr old 2022  
Nom All-American R&W 4yr old 2022  
Grand Champion International Jr R&W Show 2022  
Grand Champion Premier National R&W Show 2022

**Garay Awesome Beauty-ET VG88-2YR-CAN**

All-American Junior 2-Year-Old 2018  
All-Canadian Junior 2-Year-Old 2018



Massachusetts Blue Ribbon Calf Sale



**Ovaltop Advnt Fallon-Red-ET EX91-2E**  
4th Dam



**SO-Gen Analyst Fresno-Red VG85-2YR**  
Dam



**SO-GEN HISTORIC FALLON-RED**

DOB: 09/12/2024 Registration: 840003234660853

Consigned by:  
Duncan & Courtney Bailey  
Valley Falls, NY

**Siemers R Historic-Red-ET**  
840003243347755

**SO-Gen Analyst Fresno-Red**  
840003234660842 VG85 1st Calf

2024: 3rd Fall Yrlg NE Spring R&W Show  
2024: 1st Tri-Cty (NY) Holstein Show

**3Star Oh Ranger-Red-ET**  
688600952

**Siemers Alt Hanker 32071-ET**  
840003208356696 VG85  
2-00 365d 33760M 4.0% 1364F 3.3% 1121P

**Mr Affection Analyst-Red-ET**  
840003136496608

**Stone-Spring Jrdy Flash-Red**  
840003138429898 GP84  
2019: 4th Winter Calf Western NY R&W Show

3rd through 7th Dams:

**Ovaltop Rlty Faith-Red-ET VG89**  
**Ovaltop Advnt Fallon-Red-ET EX91-2E**

3-02 313d 23140M 3.8% 873F 3.4% 779P  
4-02 309d 24070M 3.8% 914F 3.3% 785P  
5-02 298d 25370M 3.5% 890F 3.1% 787P  
Lifetime 170000M 3.8% 6386F 3.0% 513Z  
2018: 1st 150,000lb Cow NE Spring Natl

**O-C-E-C Fallon Ovaltop-ET EX92-2E**

2-02 315d 22470M 3.7% 828F 3.3% 734P  
3-02 317d 26550M 3.8% 1007F 3.2% 844P  
4-02 305d 28200M 3.7% 1047F 3.1% 883P  
5-02 365d 32780M 3.6% 1186F 3.3% 1084P  
7-00 365d 33490M 4.0% 1338F 3.1% 1041P  
Lifetime 176970M 3.8% 6761F

**C Stewarhaven TT Fallon EX94-2E**

6-06 365d 41807M 5.3% 2219F 3.0% 1255P  
8-00 305d 31720M 4.0% 1261F 2.8% 896P  
Lifetime 133182M 4.6% 6121F 3.1% 4129P

**Ebydale SC Faith VG87-3YR-CAN**

2 Star Brood Cow  
4-05 314d 20972M 3.7% 778F  
Lifetime 124300M 3.5% 4318F



# 32 CONANT-ACRES EC LELANI-ET

DOB: 09/06/2024 Registration: 840003283668895

Consigned by:  
Conant Acres Inc.  
Canton, ME

**MB-Luckylady Eye Candy-ET**  
840003234629820

**Conant-Acres HOctane Lara**  
840003136924407 EX94

**Farnear Delta-Lambda-ET**  
840003125993715

**Ladyrose Caught Your Eye-ET**  
840003130101491 EX94/96MS  
3X AA & 3X Class Winner in Milking Form at Int'l/WDE  
3-02 335d 32010M 4.5% 1433F 3.2% 1017P

**Stantons High Octane-ET**  
11696704

**Conant-Acres Gold Lorna-ET**  
70940132 EX94  
2016: 1st 4 Y/O, Sr & Grand Champ ME State Jr Show  
2014: 1st Jr 2, Sr & Grand Champ Big E 4H Show  
2013: 1st Summer Yrlg Big E 4H Show

3rd through 5th Dams:

**VT-Pond-View Drhm Lasso-ET** EX92  
**Twin-Wind-TC Broker Lass-ET** EX95-4E

8-01 365d 33390M 4.5% 1495F 3.2% 1073P  
Lifetime 253310M 5.0% 12659F 3.6% 9192P  
2002: Res Grand NE Fall Natl  
1996: 1st Jr 2 Y/O NE Fall Natl

**C Grossville Ultimate Libby** EX92  
5-06 365d 27230M 4.1% 1103F 3.1% 834P  
1994: Nom All-American 4 Y/O  
1991: All-American Spring Yrlg  
1990: All-American Spring Calf

Maternal Sister to 3rd Dam:

**VT-Pond-View Rubens Lilyana** EX95-4E

5-11 365d 31770M 4.0% 1285F 3.2% 1017P  
7-02 365d 32260M 3.9% 1254F 3.3% 1052P  
9-10 365d 33050M 4.2% 1377F 3.3% 1079P  
11-11 365d 34380M 3.8% 1311F 3.0% 1018P  
Lifetime 29280M 4.2% 12219F 3.3% 9624P

2015: 1st 150000lb Cow NE Fall Natl  
2014: 2nd 125000lb Cow NE Fall Natl; 1st & Sr Champ VT Holstein Show  
2010: 2nd 125000lb Cow NE Fall Natl



# 33 C-DIMONDRDG ADM POPPY

DOB: 06/01/2024 Registration: Pending

Consigned by:  
Christopher Burne  
Carolina, RI

**Luck-E Undenied Admiral**  
840003141305497

**C-Dimondrdg CT Petunia**  
145366289 EX90

**Our-Favorite Undenied-ET**  
840003125220760

**Luck-E Avalanche Azoom-ET**  
840003136500265 EX93  
4-01 331d 35336M 4.3% 1538F 3.3% 1177P

**Col Dg Crushtime-ET**  
539782028

**C-Dimondrdg Shock Pug**  
145221474 EX92

Massachusetts Blue Ribbon Calf Sale



**Ms Andis Shottle Aneeda-ET EX95-2E**  
4th Dam



**Ms Kingstead Chief Adeen-ET EX94-2E**  
9th Dam

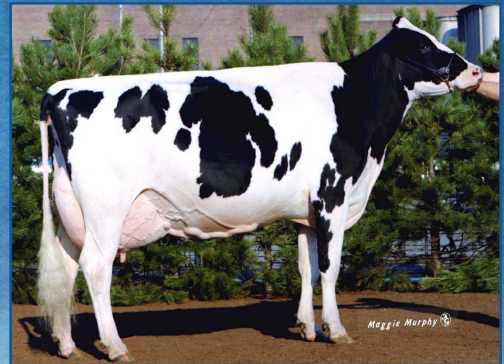

**C Aitkenbrae Starbuck Ada EX94-2E**  
10th Dam



**34 MAPLE-DOWNS ARIEL-RED-TW**

**DOB: 06/15/2024 Registration: 840003277630802**

Consigned by:  
Sheri & Gregory Lloyd  
Middleburgh, NY

**Farnear Altitude-Red-ET**  
840003128013348

**Andis U-Bull Ann**  
840003210540598 VG86  
1-10 265d 17430M 3.5% 611F 2.8% 491P

**Mr Edg ArviS 18196-ET**  
840003125201960

**Farnear TBR Aria Adler-ET**  
840003232394884 EX96-2E  
*Unanimous All-American Production Cow 2021*  
*1st Production Cow WDE 2021*  
8-02 365d 37920M 4.4% 1678F 3.3% 1240P

**Riverdown Unstopabull-Red**  
11801450

**Ms Andis Awesome Anita**  
840003145075062 VG85  
2-00 266d 19705M 3.9% 762F 3.0% 587P  
2-10 278d 23404M 3.9% 915F 3.1% 726P

*3rd through 10th Dams:*

**Ms Andis Digger Athena EX94**  
Lifetime 119410M 3.8% 4504F 3.0% 3568P

**Ms Andis Shottle Aneeda-ET EX95-2E**  
National Elite Performer  
Lifetime 160970M 4.5% 7261F 3.0% 4898P  
2013: 1st 5 Y/O NE Fall Natl  
2009: 2nd Fall Yearling in Milk NE Fall Natl  
2008: 1st Fall Calf & Jr Champ NY State Fair

**MD-Maple-Dell Mar Andi-ET VG88 GMD**  
2-09 365d 31950M 4.7% 1493F 3.1% 989P

**MD-Maple-Dell Durham Amy EX92**  
4-05 305d 37640M 3.9% 1472F 3.0% 1119P

**Ms M-M-D Nobel Aruba EX94-2E DOM**  
3-05 365d 34540M 4.3% 1480F 3.3% 1144P  
Lifetime 130300M 4.2% 5482F 3.3% 4357P

**MD-Delight Storm Adeline-ET VG88 DOM**  
2-01 365d 25340M 4.6% 1176F 3.4% 863P

**Ms Kingstead Chief Adeen-ET EX94-2E DOM**  
3-05 310d 30180M 4.0% 1209F 3.4% 1020P  
Lifetime 100760M 4.0% 4010F 3.6% 3649P  
2001: Nom All-American 4 Y/O  
2000: Nom All-American Jr 3 Y/O  
Full sister: EX97-3E/DOM Alicia, 3X All-American & 3X All-Canadian

**C Aitkenbrae Starbuck Ada EX94-2E DOM**  
5-06 365d 30055M 3.5% 1043F 3.5% 1049P  
Lifetime 137740M 3.4% 4747F 3.4% 4649P  
Res All-Time All-American Sr 3 Y/O  
1990: All-American Sr 3 Y/O

Massachusetts Blue Ribbon Calf Sale



**Allyndale Total Chaos VG87**  
Dam



**Ms Chrysanthamums Extreme VG88**  
3rd Dam

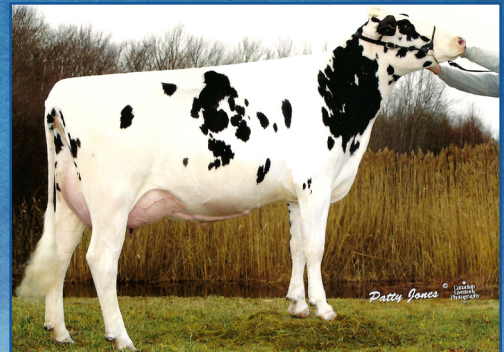

**Lohi Broker Carpathia-ET EX94**  
5th Dam



**ALLYNDALE ENERGY CELSIUS**

DOB: 06/15/2024 Registration: Pending

Consigned by:  
Justine Allyn  
Canaan, CT

**Blondin Energy**  
120345175

**Allyndale Total Chaos**  
840003250084758 VG87-2YR  
2023: 1st Summer Yrlg & Jr Champ NE Spring Show  
2023: 1st & Res Jr Champ NE Summer Jr Show  
2023: 2nd NE Summer Show  
2023: 1st & HM JC NY State Jr Show; 4th NY State Show

**Siemers Lambda Haniko-ET**  
840003144882592

**Gouldhaven Solomon Ellen**  
12594148 VG86-CAN  
2018 3rd Spring Yrlg Supreme Laitier  
3-08 352d 30688M 4.7% 1448F 3.3% 1008P

**Juniper Doorman Cuning**  
840003142480064

**Allyndale Sid Chrome**  
840003138493862 EX93-2E

3rd through 7th Dams:

**Ms Chrysanthamums Extreme VG88**

2015: 1st Sr 2 & Int Champ NE Fall Jr Natl; 5th NE Fall Natl  
2013: 1st Winter Calf Intl Jr Show; 1st & BB&O NE Fall Natl; 1st & JC NE Fall Jr Natl

**Ms Dundee Chrysanthamum-ET VG87**

2-03 26770M 3.5% 947F 2.9% 784P

**Lohi Broker Carpathia-ET EX94**

5-05 365d 30420M 3.6% 1082F 2.9% 868P  
6-07 329d 31460M 3.6% 1139F 2.8% 888P  
Lifetime 117480M 3.6% 4233F 2.8% 3325P  
2003: 1st 3-4 Y/O Dry Cow NE Natl  
2000: 10th Fall Yrlg Intl/WDE

**Redbridge Counselor Carla VG87/88MS**

4-05 354d 19458M 3.0% 589F 2.9% 573P  
1990: 1st Summer Calf Maritime Winter

**Redbridge Tempo Rosebud VG85**

7-00 331d 27313M 3.1% 851F 2.9% 798P  
Lifetime 11994M 3.3% 3982F 3.0% 3554P

Massachusetts Blue Ribbon Calf Sale



**Watch-Hill-TL Dback Ruby EX90**  
Maternal Sister to 2nd Dam



**Watch-Hill-TL Doorman Reva EX91-2E**  
2nd Dam



**Pineyvale GoldChip Ray EX92/93MS**  
3rd Dam



**WATCH-HILL-TL ANALYST ROGUE \*RC**

DOB: 07/03/2024 Registration: 840003285756278

Consigned by:  
Watch Hill Holsteins & Tim Lawrence  
Salem, CT

**Mr Affection Analyst-Red-ET**  
840003136496608

**Watch-Hill-TL Lambda Raquel**  
840003250679191 GP83-2YR

1-11 191d 11861M 4.5% 535F 3.2% 376P (RIP)  
2024: 6th Summer Jr 2 Eastern States Natl

**Riverdown Unstopabull-Red**  
11801450

**Milksource Byway Affection**  
840003138524450 EX94  
1st Aged Cow & HM Sr Champ 2022 MD Spring Show  
4-05 305d 39960M 4.3% 1737F 2.6% 1033P

**Farnear Delta-Lambda-ET**  
840003125993715

**Watch-Hill-TL Doorman Reva**  
840003200006760 EX91-2E  
2-03 305d 17146M 4.7% 802F 3.3% 566P  
3-02 305d 22888M 4.7% 1067F 3.3% 755P  
4-03 298d 25495M 4.2% 1069F 3.1% 792P

3rd through 12th Dams:

**Pineyvale GoldChip Ray EX92/93MS**  
Lifetime 102940M 4.4% 4565F 3.2% 3297P

**Pineyvale Gleam Raddle GP83**

**Dirigo-Conant Outside Randi VG88**  
3-02 365d 25542M 3.9% 986F 2.7% 862P

**Dirigo-Conant Roz-ET EX90**  
Lifetime 124800M 3.8% 4689F 3.2% 4037P

**Brigeen-C Integrit Robin-ET EX95-2E DOM**  
5-02 365d 39975M 4.2% 1683F 2.9% 1163P  
Lifetime 119980M 4.6% 5465F 3.2% 3809P

**C Haselmere Prelude Rhoda EX91-3E GMD**  
Lifetime 197830M 4.6% 9181F 3.3% 6441P

**Brigeen Southwind Rhonda-ET VG88/90MS**  
2 Star Brood Cow  
6-06 365d 29844M 4.3% 1283F 3.4% 1008P  
Lifetime 112159M 4.2% 4724F 3.3% 3737P

**Mil-R-Mor SW Rockette VG86**  
5-09 365d 29361M 4.2% 1230F 3.6% 1045P

**Mil-R-Mor Toprox-ET EX94-3E GMD/DOM**  
9-00 365d 43660M 5.3% 2298F 3.4% 1490P  
Lifetime 188140M 4.9% 9227F 3.5% 5970P

**C Glenridge Citation Roxy EX97-4E GMD**  
6 Star Brood Cow  
10-01 365d 25280M 4.2% 1061F  
Lifetime 209784M 4.5% 9471F  
2X QUEEN OF THE BREED  
All-Time All-American Cow

Massachusetts Blue Ribbon Calf Sale



**Briar-Berry Cntnd Tabby-Red EX95-2E**  
Full Sister to Dam



**Briar-Berry Hotamale-Red-ET EX93-2E**  
Dam



**Ms Warrior Haylee-Red**  
Full Sister to Lot 37 | Maternal Sister to Lot 38



**MS SKODAGROVE TALLIE-RED-ET (WARRIOR)**

DOB: 12/02/2024 Registration: 840003283179722

**(TANGO) MS SKODA GROVE TALIA-RED-ET**



DOB: 03/09/2024 Registration: 840003283179716

Consigned by:  
Ryan Skoda  
Crarryville, NY

**Mr Blondin Warrior-Red-ET**

840003139655530

**Golden-Oaks Tango-Red-ET**

840003209185764

**Briar-Berry Hotamale-Red-ET**

143698993 EX93-2E

2-02 291d 17049M 4.0% 680F 2.9% 496P

4-03 305d 28358M 4.7% 1337F 2.9% 819P

5-02 260d 17046M 4.0% 687F 3.2% 552P

6-01 365d 30298M 4.3% 1315F 3.2% 958P

7-03 305d 34170M 4.6% 1561F 3.0% 1037P

8-03 365d 35120M 4.0% 1417F 3.1% 1075P

2023: 1st Aged Cow & HM Sr Champ NE Spring Show

2018: 2nd Sr 2 Y/O NY Spring R&W Show

**Patience Sholine Contender-Red**

7483577

**Champ-View A Tallie-Red-ET**

62562355 VG88

2-06 305d 19730M 4.5% 891F 2.8% 561P

3-08 305d 21860M 4.7% 1038F 2.9% 634P

5-02 305d 22590M 4.1% 927F 3.2% 716P

8-10 305d 22520M 4.6% 1028F 2.8% 641P

2009: 1st Sr 3 Y/O Big E R&W Jr Show

3rd Dam:

**Frankcor Charles Tracy EX91-3E**

5-09 365d 30876M 4.0% 1238F 3.0% 884P

Lifetime 148349M 4.2% 6251F 3.0% 4468P

Full Sister to Dam:

**Briar-Berry Cntnd Tabby-Red EX95-2E**

4-10 365d 32954M 4.5% 1474F 3.0% 992P

6-00 336d 29421M 4.6% 1352F 3.1% 903P

7-00 352d 41089M 4.4% 1795F

3X Nom All-American

2018: 1st 120,000lb Cow & Best Udder-Big E R&W Show

2016: 2nd 5 Y/O & HM Int Champ-CT State Show

2014: 1st Sr 3 Y/O, Best Udder, Int & Grand Champ-Big E R&W Show

2013: 1st Sr 2 & Res Int & Res Grand-Big E R&W Show; 1st NY Spring R&W Show

2012: 4th Winter Yrlg-WDE R&W Show

2011: HM Jr Ontario R&W Calf; 1st Winter Calf & HM Jr Champ-Ontario R&W Show

Full Sister to Lot 37, Maternal Sister to Lot 38:

**Ms Warrior Haylee-Red**

2024: 2nd (Open) & 1st (Jr) Winter Yrlg NAILE

2024: 1st & Jr Champ NE Spring R&W Show (Open/Jr)

2024: 1st & Jr Champ NE Spring Jr Show; 1st & Res Jr Champ NE Spring Show

Massachusetts Blue Ribbon Calf Sale



**Ms-AOL Cntndr Revive-Red EX95**  
Maternal Sister to Dam



**Ms-AOL Db Raspberry-Red-ET EX90**  
Maternal Sister to Dam



**JUNIPER ALPHA RELIGHT**

DOB: 03/05/2024 Registration: 840003288960015

Consigned by:  
Colin Dunning  
Jackman, ME

**Blondin Alpha-ET**  
120345248

**Ms-AOL Unstop Royal-Red-ET**  
840003217509455 EX92

2021: 3rd Spring Calf Eastern States Expo R&W Show  
Full sisters: EX92 Relive; VG85 Retry  
Maternal sisters: EX94 Contender; EX93, EX93 & EX90  
Diamondbacks

**Stantons Alligator-ET**  
840003128769279

**KCCK Artist Ana-ET**  
840003203482479 EX92/93MS  
3-03 354d 25576M 5.0% 1281F 3.6% 924P

**Riverdown Unstopabull-Red**  
11801450

**Miss Roxys Recovery-Red**  
141367082 EX92-2E

1-11 305d 21850M 4.0% 877F 3.1% 672P  
3-06 305d 23261M 4.0% 919F 2.9% 668P  
4-06 305d 28649M 4.2% 1210F 2.9% 838P  
6-02 305d 31730M 4.2% 1331F 3.0% 897P  
7-08 291d 24680M 4.3% 1072F 2.9% 709P  
2012: HM All-American R&W Fall Yrlg in Milk  
Maternal sister: EX94-2E Absolute

3rd through 9th Dams:

**Galestone Ava Rae-Red-ET EX91**  
Lifetime 105870M 3.6% 3800F 2.9% 3080P

**Scientific Rubirae Socks-ET EX93 DOM**  
Lifetime 121560M 4.0% 4860F 3.3% 4030P

**Scientific Jubilant Rae-ET EX90 DOM**  
Lifetime 117590M 4.0% 4707F 3.6% 4242P

**Hanoverhill Tony Rae EX96-3E GMD/DOM**

5 Star Brood Cow  
Lifetime 166397M 4.1% 6903F 3.4% 5611P  
1993: 1st Aged Cow & Grand Champ Western Natl  
1991: Nom All-American 5 Y/O; Res Grand Champ Western Natl  
1988: HM All-American Jr 2 Y/O; 1st Western Natl  
1987: 2nd Summer Yrlg Western Natl

**Hanoverhill TT Roxette-ET EX94-2E GMD/DOM**  
Lifetime 164789M 4.1% 6759F 3.1% 4367P

**Mil-R-Mor Roxette EX90 GMD/DOM**  
30 Star Brood Cow  
Lifetime 121417M 4.7% 5725F

**C Glenridge Citation Roxy EX97-4E GMD**  
6 Star Brood Cow  
10-01 365d 25280M 4.2% 1061F  
Lifetime 209784M 4.5% 9471F  
2X QUEEN OF THE BREED  
All-Time All-American Cow

Massachusetts Blue Ribbon Calf Sale



**Elmbridge FM Loveable-Red EX94-4E**  
4th Dam



**SHOWBROS REBELL LEIA**

**DOB: 12/02/2023 Registration: 840003272921562**

Consigned by:  
Tyler & Dylan Slack  
Bethel, VT

**Dinomi Rebell-ET**  
840003204593846

**Grand-Hill Denver Lydle**  
840003225325472 VG85  
2024: 10th Sr 3 NE Spring Show  
2022: 1st Fall Yrig NE Spring Show

**Trent-Way-Js Ronald-ET**  
840003142352034

**Dinomi Undenied Kay 11942**  
840003150015910 VG87  
Former #1 PTAT Heifer  
2-01 365d 26750M 4.7% 1250F 3.7% 977P

**Brenland Denver**  
12074893

**Grand-Hill Love Bird-TW**  
840003200916403 EX91

*3rd and 4th Dams:*

**Lookout Elmbridge Loves All-ET EX94**  
**Elmbridge FM Loveable-Red EX94-4E**

14 Star Brood Cow  
4-09 365d 39151M 3.2% 1252F 3.1% 1228P  
6-04 365d 41506M 3.1% 1296F 3.1% 1281P  
8-03 365d 38576M 3.1% 1199F 3.1% 1193P  
10-09 290d 29114M 3.5% 1023F 2.9% 853P  
Lifetime 224730M 3.3% 7443F 3.1% 7055P  
2013: HM All-Canadian R&W Mature Cow  
2013: 1st & HM Grand Champ RAWF  
2011: HM All-Canadian R&W Mature Cow  
2011: 2nd RAWF; 1st & Grand Champ QC Intl R&W; 2nd Conv Show  
2009: All-Canadian R&W Mature Cow; All-American 4 YO  
2009: 1st & Grand Champ RAWF; 1st & Res Grand Champ WDE R&W  
2009: 1st & Grand Champ QC Intl; 3rd Montmagny  
2008: AA R&W Sr 3; All-BC Sr 3; 1st, Int & HM Grand Champ WDE R&W  
2008: 1st, Int & Grand Champ RAWF R&W; 1st & Grand QC Intl R&W  
2008: 1st & HM Grand Champ Chilliwack; 2nd Wancouver Island  
2007: 3rd Sr 2 BC Spring Show



Massachusetts Blue Ribbon Calf Sale



**Dyks Kite Linda-Red-ET EX95-4E**  
4th Dam



**WHITTIER-FARMS S LOVELY-RED**

**DOB: 01/29/2024 Registration: 840003274301854**

Consigned by:  
Hydes Dairy  
Franklin, CT

**ZBW-Retso-PV Styleleader-ET**  
840003218601594

**Whittier-Farms Lullaby**

144655669 EX91  
2-01 338d 16820M 4.1% 686F 2.9% 496P  
3-02 365d 24080M 4.0% 956F 3.0% 716P  
4-05 291d 20500M 3.8% 771F 2.8% 578P

**Lindenright Moovin-ET**  
12873743

**ZBW M KD Lori-ET**  
840003141544392 EX93-2E  
2020 HM All-American Jr 2 Y/O  
5-01 365d 31620M 4.2% 1338F 3.2% 1001P

**Scientific Doppler**  
143754338

**Whit-Hart Redmn Lullaby-Red**

139846816 EX90-3E  
3-00 312d 21550M 4.2% 910F 3.4% 725P  
3-11 318d 22130M 4.2% 930F 3.3% 738P  
4-10 308d 18090M 4.3% 785F 3.6% 651P  
5-11 291d 24710M 4.3% 1065F 3.1% 768P  
6-11 307d 23410M 4.2% 972F 3.0% 709P  
8-04 310d 23010M 4.1% 952F 3.0% 696P  
Lifetime 148730M 4.2% 6297F 3.2% 4815P  
2009: 3rd Spring Calf NE Fall Natl

*3rd through 5th Dams:*

**Whittier-Farms Libra-Red-ET EX92-2E**  
2011: 1st 5 Y/O, Res Sr & Res Grand Champ MA All-Breeds Show  
2009: 2nd Sr-3 Y/O NE Fall Natl

**Dyks Kite Linda-Red-ET EX95-4E**

4-01 365d 36990M 4.2% 1562F 3.3% 1230P  
6-05 365d 35260M 4.3% 1516F 3.3% 1178P  
7-08 365d 34550M 3.7% 1268F 3.2% 1111P  
Lifetime 180590M 4.1% 7402F 3.4% 6112P  
2012: All-American R&W 125,000lb Cow  
2011: Grand Champ NY Spring Show  
2010: All-American R&W Aged Cow  
2008: All-American R&W 4 Y/O Cow; Res Grand Champ Intl R&W Show

**Double-G Rubens Lindsay EX94-4E**

2-11 365d 25950M 4.5% 1168F 3.4% 872P  
6-06 365d 27950M 4.1% 1153F 3.2% 895P  
9-09 365d 31240M 4.5% 1415F 3.1% 954P  
Lifetime 164151M 4.3% 7051F 3.2% 5287P  
2001: Nom All-Canadian Milking Yrlg

Massachusetts Blue Ribbon Calf Sale



**TSM Reynolds Wintermint**  
Maternal Sister to Lot 42



**TSM MINT CARMEL**

**DOB: 12/17/2024 Registration: 840003139111319**

Consigned by:  
Alexandrea Smith  
Johnstown, NY

**Visserdale Surano-ET**  
12211591

**TSM Ringer Mint**  
840003131233811 VG85

**Sammatin Valpas**  
44412

**Visserdale Selena 3**  
EX91-2E

5 Star Brood Cow  
3-09 365d 34322M 4.5% 1559F 3.5% 1204P  
Lifetime 116865M 4.5% 5205F 3.5% 4042P

**Blue-Spruce Ringer**  
840003139111319

**TSM Reagan Peppermint**  
840003131388134 VG85  
2-09 327d 15260M 2.8% 431F 3.3% 506P  
4-00 242d 15160M 3.5% 529F 3.2% 480P  
2019: 2nd Winter Calf Dutchess Cty (NY) Fair

3rd Dam:

**Jockey View Burdette Kandykane VG86**  
2-08 305d 16190M 3.7% 600F 3.3% 539P  
Maternal sisters: VG85 Burnside; VG85 Diplomat

Maternal Sister to lot selling:

**TSM Reynolds Wintermint**  
2024: 4th Winter Yearling Eastern States Nat'l Ayrshire Show

Massachusetts Blue Ribbon Calf Sale



© Cybil Fisher

**Oake Knoll Burdettes Fox EX91-3E**  
3rd Dam



**OAKE KNOLL CHARISMA DAUGHTER**

**DOB: 12/2024 Registration: Pending**

Consigned by:  
Terri Lawton  
Foxboro, MA

**Kler-Vu Charisma**  
73870322

**Oake Knoll Milkman's Fox-P**  
840003217420777 VG88

**Forever Schoon Predator**  
11119921

**Kler-Vu Ramius Christmas**  
EX93-4E

*3X All-American*  
*1st Sr 3 & Int Champ 2013 Intl/WDE*  
2-02 340d 26650M 3.7% 983F 3.1% 838P  
Lifetime 120616M

**S&M-Ayr Major's Milkman**  
100711820

**Oake Knoll Burdettes Fox**  
100693892 EX91-3E

6-03 353d 14820M 4.9% 725F 3.0% 448P  
2021: 3rd (Open) & 1st (Jr) Aged Cow NE Spring Show

*3rd through 5th Dams:*

**Oake Knoll Captains Fox EX90**

*2012: 1st (Open & Jr) Spring Calf MA All-Breeds*

**Wilshire Foxy Broxy EX90**

3-00 344d 18341M 4.0% 728F 3.3% 613P  
5-00 301d 15990M 4.1% 648F 3.3% 533P

**Wilshire Festus Foxy Lady EX92-4E Elite\***

2-10 296d 18510M 3.8% 712F 3.2% 596P  
3-10 301d 18440M 4.1% 762F 3.2% 582P  
4-10 361d 23130M 4.7% 1076F 3.2% 732P  
6-05 324d 23450M 4.4% 1021F 3.1% 730P  
7-06 305d 21100M 3.8% 804F 3.2% 669P  
8-09 352d 23130M 4.2% 983F 3.0% 705P  
9-10 333d 19680M 4.0% 784F 3.1% 606P  
10-11 305d 21740M 4.5% 976F 3.2% 706P  
Lifetime 194200M 4.2% 8096F 3.2% 6132P

*2nd 4 Y/O - 2005 Eastern States Natl*

*1st 3 Y/O - 2004 Eastern States Natl*

*1st Milking Yearling - 2002 Eastern States Natl*

Massachusetts Blue Ribbon Calf Sale



**Oake Knoll Burdettes Slvr Fox EX94-4E**  
Dam



**OAKE KNOLL NICK DAUGHTER**

**DOB: 09/2024 Registration: Pending**

Consigned by:  
Terri Lawton  
Foxboro, MA

**CR-Farm Santas Nick**  
100677306

**Oake Knoll Burdettes Slvr Fox**  
100662939 EX94-4E

**CR-Farm Major Santa**  
100471393

**Kler-Vu Ramius Christmas**  
100422380 GP84  
8-04 365d 21420M 4.6% 987F 3.0% 638P  
Lifetime 134630M

**Palmyra Tri-Star Burdette**  
100419568

**Wilshire TB Silver Fox**  
100462940 GP83  
2-07 305d 16000M 4.0% 642F 3.1% 501P  
2010 Top 100 Elite Cow List

*3rd and 4th Dams:*

**Wilshire Foxy Broxy EX90**  
3-00 344d 18341M 4.0% 728F 3.3% 613P  
5-00 301d 15990M 4.1% 648F 3.3% 533P

**Wilshire Festus Foxy Lady EX92-4E Elite\***  
2-10 296d 18510M 3.8% 712F 3.2% 596P  
3-10 301d 18440M 4.1% 762F 3.2% 582P  
4-10 361d 23130M 4.7% 1076F 3.2% 732P  
6-05 324d 23450M 4.4% 1021F 3.1% 730P  
7-06 305d 21100M 3.8% 804F 3.2% 669P  
8-09 352d 23130M 4.2% 983F 3.0% 705P  
9-10 333d 19680M 4.0% 784F 3.1% 606P  
10-11 305d 21740M 4.5% 976F 3.2% 706P  
Lifetime 194200M 4.2% 8096F 3.2% 6132P  
2nd 4 Y/O - 2005 Eastern States Natl  
1st 3 Y/O - 2004 Eastern States Natl  
1st Milking Yearling - 2002 Eastern States Natl

Massachusetts Blue Ribbon Calf Sale



**Bricker-Farms Gibbs Carvella EX96-4E**  
Dam



**BRICKER-FARMS AUTOGRAPH COLLECTION-ET**

**DOB: 06/05/2024 Registration: 840003286698322**

Consigned by:  
Peter Vail  
Engelwood, FL

**Marilie Autograph**  
120267338

**Bricker-Farms Gibbs Carvella**

840003128831062 EX96-4E  
5-03 365d 29469M 3.4% 993F 3.0% 890P  
6-06 365d 32936M 3.3% 1084F 2.6% 873P  
2024: 2nd Lifetime Component Cow  
2024: Res Sr & Res Grand Champ Jr Intl; 3rd Intl  
2023: Res All-American & Res Jr AA Lifetime Comp Cow  
2023: 2nd WDE Open & Jr  
2022: All-American & Jr AA Lifetime Component Cow  
2022: Res AA Aged Cow; Jr AA Aged Cow; 1st Intl  
2022: 1st, Sr & Grand Champ Central Jr Natl  
2021: Nom All-American Aged Cow

**Ruisseau Clair Tuxedo**  
109844514

**Duo Star Burdette Amara-ET**  
107816432 EX91-2E  
6-01 305d 34910M 3.6% 1274F 3.3% 1153P

**Palmyra Reality Gibbs-ET**  
69261849

**Bricker-Farms Burdette Cassy**  
100632620 EX91  
2-07 305d 15430M 3.6% 550F 3.5% 538P  
3-07 272d 20690M 3.0% 620F 3.1% 641P

*3rd through 5th Dams:*

**Bricker-Farms Trident CC VG87**

2009: 4th Fall Calf OH Spring Dairy Expo

**Bricker-Farms Bowie Christy EX92-4E**

2-04 352d 19500M 3.8% 739F 3.2% 623P  
3-05 286d 17750M 4.0% 703F 3.2% 572P  
5-08 230d 18780M 3.4% 645F 3.0% 567P  
6-09 238d 15220M 3.9% 593F 3.1% 473P  
7-11 350d 19370M 3.2% 622F 2.9% 567P  
Lifetime 113200M 3.5% 3989F 3.1% 3506P

**Gold-Circle Brendan Citius EX91**

4-03 339d 17090M 3.4% 583F 3.1% 535P  
5-04 324d 16970M 4.0% 681F 3.2% 548P  
6-04 345d 18050M 3.7% 664F 3.2% 582P  
7-08 245d 16310M 3.7% 596F 3.1% 499P  
8-07 293d 19880M 3.4% 677F 3.0% 592P  
9-10 345d 18570M 4.0% 734F 3.0% 559P  
10-11 305d 24290M 3.3% 804F 2.9% 706P  
Lifetime 156530M 3.7% 5731F 3.1% 4824P



# KINGSWOOD CAESAR LEA

DOB: 07/17/2024 Registration: 100784671

Consigned by:  
John Ennis  
Brooklyn, CT

**Coulee-Crest Amarula Caesar**  
840003214098796

**Kingswood Bostic Laurel**  
100775282 GP80-2YR

**Ruisseau Clair Amarula-ET**  
840003125993715

**Coulee-Crest Blink Chelsea-ET**  
100740446 VG88  
4-01 305d 30090M 4.2% 1271F 3.4% 1012P  
Lifetime 112620M 4.5% 5034F 3.4% 3814P

**Palmyra Reagan Bostic-ET**  
840003135447757

**Kingswood Specific Lavender**  
100753736 VG85  
2-04 310d 18620M 5.5% 1033F 4.0% 748P

*3rd and 4th Dams:*

**Kingswood Burdette Laura** EX91

2-00 324d 18870M 4.1% 782F 3.2% 608P  
3-02 301d 19220M 4.2% 802F 3.3% 637P  
6-05 339d 20430M 4.3% 887F 3.3% 670P

**Kingswood Drew Zippy** VG88

2-04 305d 19420M 4.4% 858F 3.2% 630P  
3-05 275d 19160M 4.5% 863F 3.5% 668P  
4-04 281d 18860M 4.5% 847F 3.5% 655P



# PLEASANT-KNOB REYNOLDS GIGI-ET

DOB: 08/23/2024 Registration: 840003267802512

Consigned by:  
Andrew Rymph  
Greenwich, NY

**Palmyra Lochinvar Reynolds-ET**  
840003205149285

**Ethier-Acres Burdette Geneva**  
100629910 EX93-5E

5-08 305d 21270M 3.6% 760F 2.9% 615P  
6-09 284d 18890M 4.0% 764F 3.0% 560P  
7-08 305d 19410M 3.3% 635F 2.7% 523P  
9-02 305d 23730M 3.5% 840F 2.7% 639P  
10-08 305d 17090M 3.7% 632F 2.8% 485P  
Lifetime 107630M 3.6% 3905F 2.8% 3038P  
2014: 1st Sr 2, Res Int & Res Grand ESE Jr Natl  
2014: 2nd Eastern States Natl  
Maternal sister: VG88 Riggins

**Libby's Lochinvar**  
100543021

**Palmyra Berkely P Ruth-ET**  
72394521 EX94-2E  
3X Unan AA in Milking Form, 2X Grand Intl/WDE  
3-10 323d 32060M 3.9% 1256F 3.0% 960P

**Palmyra Tri-Star Burdette-ET**  
100419568

**Scapeland Nevada Ginger**  
100511608 EX90  
2-03 305d 16780M 3.9% 651F 2.8% 462P  
4-08 305d 20870M 4.6% 952F 2.8% 577P

Massachusetts Blue Ribbon Calf Sale



**Toll Gate Predator Selma EX92-2E**  
Dam

© Lea Jordan  
Cybil Fisher Photography



**Toll Gate Reagan Shamrock-ET**  
Sells As Lot 48



**Toll Gate Modem Selma EX94-3E**  
2nd Dam

© Cybil Fisher



**TOLL GATE REAGAN SHAMROCK-ET**

**DOB: 03/17/2024 Registration: 840003255970931**

Consigned by:  
William Davenport  
Litchfield, CT

**Palmyra Berkely Reagan-ET**  
840003123620602

**Toll Gate Predator Selma**  
100740213 EX92-2E

2-02 351d 21490M 4.0% 858F 3.1% 668P  
3-05 305d 22339M 4.1% 925F 3.2% 710P  
5-00 365d 29422M 4.3% 1276F 3.1% 912P  
6-02 305d 22824M 3.9% 879F 3.0% 681P

2019: 3rd Fall Yrig Eastern States Jr Natl  
2018: Nom Jr All-American Fall Calf; 1st & Jr Champ Eastern States Jr Natl; 2nd Eastern States Natl; 3rd Central Jr Natl  
Maternal sister: EX91-2E Poker

**Palmyra Bendig Berkely-ET**  
69261805

**Palmyra Poker LH Rosy-ET**  
66596106 EX92  
2013 Res All-American 4 Y/O  
3-00 365d 26100M 4.4% 1161F 3.5% 910P

**Forever Schoon Predator-ET**  
11119921

**Toll Gate Modem Selma**  
100573219 EX94-3E

2-02 311d 17290M 4.0% 687F 3.1% 538P  
3-03 340d 20730M 3.8% 780F 3.2% 668P  
4-08 350d 23360M 4.1% 962F 3.2% 747P  
6-00 305d 28750M 3.8% 1096F 3.1% 882P  
7-05 305d 26320M 4.1% 1071F 3.1% 811P  
Lifetime 129130M 4.0% 5160F 3.2% 4101P

3rd through 6th Dams:

**Toll Gate BBBK Scarlet-ET** EX90

2-02 305d 17190M 4.1% 703F 3.1% 533P  
3-09 305d 22310M 3.7% 832F 3.1% 692P  
5-11 305d 26130M 3.8% 1000F 3.1% 810P  
7-05 312d 24080M 3.9% 942F 3.0% 724P  
Lifetime 109240M 4.0% 4339F 3.2% 3454P  
2009: 2nd Sr 2 Eastern States Fall Natl  
2008: Nom All-American Fall Yrig; 2nd Eastern States Fall Natl

**Toll Gate Brendans Selma** EX91-2E

2-07 308d 16380M 4.0% 648F 2.9% 475P  
3-07 288d 16990M 4.0% 684F 2.8% 479P  
4-08 338d 19120M 3.9% 754F 2.9% 554P  
6-00 305d 22180M 3.5% 771F 2.8% 630P  
2002: Nom All-American Winter Yrig; 2nd Eastern States Natl

**Toll Gate Mozarts Sarah** EX93-2E

2-04 336d 15150M 4.1% 617F 3.1% 465P  
3-04 339d 20100M 4.3% 856F 3.1% 623P  
4-05 305d 20820M 3.8% 800F 3.0% 633P  
5-10 305d 20890M 4.0% 834F 3.0% 626P  
7-08 305d 20720M 4.2% 878F 2.7% 567P  
Lifetime 122090M 4.1% 5023F 3.0% 3694P

**Toll Gate Rebels Sandy** VG86

5-05 305d 15680M 4.7% 732F 3.1% 485P  
6-08 305d 18490M 4.5% 830F 3.1% 575P  
9-01 305d 16490M 4.5% 750F 3.1% 505P

Massachusetts Blue Ribbon Calf Sale



**Haynes-Farm Dazzle Banshee EX94-2E**  
Maternal Sister to Dam



**SML B-King Bellatrix VG87-2YR**  
Dam



**Haynes-Farm Brachiosaurus EX92-2E**  
2nd Dam



**BREEZY-HILL BEDAZZLE**

DOB: 12/23/2023 Registration: 840003136903478

Consigned by:  
Robert, Russell & Leah Caverly  
Durham, NH

**Family-Af-Ayr Reality Dazzle-ET**  
100605350

**SML B-King Bellatrix**  
840003207504436 VG87-2YR

2-00 305d 15440M 4.2% 654F 3.4% 524P  
3-05 305d 21593M 4.4% 955F 3.0% 646P  
2001: 2nd Summer Yrlg Eastern States Natl  
Maternal sisters: EX94-2E Dazzle; VG89 Ringer;  
EX90 Reagan, VG87 Vicking

**Palmyra Tri-Star Reality**  
100369452

**Family-AF-Ayr Cornelius Daisy**  
100136647 EX94-5E  
2007 Unanimous All-American Aged Cow  
2009 Nominated All-American Aged Cow  
13-09 305d 18680M 4.1% 768F 3.1% 585P

**De La Plaine B-King**  
109500046

**Haynes-Farm Brachiosaurus**  
73417044 EX92-2E

3-10 249d 27060M 4.3% 1165F 3.1% 846P  
4-10 305d 33400M 3.6% 1194F 3.1% 1034P  
6-03 256d 32910M 4.1% 1349F 2.9% 947P  
2018: Nom All-American Sr 2 Y/O, 3rd Intl Show  
2018: Nom Jr All-American Sr 2 Y/O, 1st & Res Int Intl Jr Show  
2017: Unanimous All-American Fall Yrlg in Milk, 1st Intl Show  
2017: Unanimous Jr All-American Fall Yrlg in Milk, 1st Intl Jr Show

3rd through 7th Dams:

**Haynes-Farm Herman T-Rex GP83**

4-09 365d 23440M 4.1% 965F 3.1% 726P  
6-01 326d 21910M 4.6% 1007F 3.2% 709P  
Lifetime 104400M 4.2% 4393F 3.1% 3275P

**Haynes-Farm Triceratops VG87**

2-07 279d 17290M 4.1% 706F 3.1% 538P  
3-07 333d 20720M 3.4% 705F 3.2% 663P  
4-08 298d 15940M 4.1% 660F 3.2% 508P

**Fide Stone Twinkle Toes VG85**

Lifetime 124800M 3.8% 4689F 3.2% 4037P

**Brigeen-C Integrit Robin-ET EX95-2E DOM**

3-01 292d 18210M 3.8% 695F 3.0% 550P  
4-01 312d 20920M 3.9% 824F 3.1% 654P

**Fide Heligo Tootsie Roll EX92-2E**

11-00 293d 17800M 3.9% 693F 2.9% 523P  
12-00 279d 15180M 3.9% 588F 2.8% 428P  
13-00 309d 15760M 3.7% 585F 2.8% 447P  
Lifetime 157490M 3.7% 5858F 2.9% 4500P

Maternal Sister to Dam:

**Haynes-Farm Dazzle Banshee EX94-2E**

3-09 312d 29350M 3.2% 925F 3.1% 897P  
4-10 272d 28470M 3.3% 928F 3.0% 845P  
2023: HM AA Lifetime Comp Cow; 1st, Sr & Grand Champ Southern Natl; 3rd WDE  
2022: Nom All-American 4 Y/O; 1st, Res Sr & Res Grand Southern Natl  
2020: 2nd Sr 2 Y/O Northeast All-Breeds Open Show  
2020: Nom Jr All-American Sr 2 Y/O; 1st, Res Int & HM Grand NEAB Jr Show  
2019: Nom All-American Fall Yearling in Milk, 1st Southern Natl  
2019: Unanimous Jr All-American Fall Yearling in Milk, 1st Southern Jr Natl



Massachusetts Blue Ribbon Calf Sale



BITTERSWEET VICTOR **ROXANNE**

**Bittersweet Victor Roxanne-ET EX93-2E**

3rd Dam



**BRAND C ROSIE-TW**

**DOB: 12/01/2024 Registration: 68235618**

Consigned by:

Kenny Joe & Kelly Jo Manion

Copake, NY

**Collaps**

120159343338

**Brand D River**

68216654 VG87

2-02 305d 15740M 4.0% 629F 3.6% 562P

**Herrenhof Bs Norwin Phil**

120117953098

**Calimera**

EX95

5-02 336d 17017M 3.7% 632F 3.4% 586P

**Hilltop Acres B Daredevil-ET**

840003012559129

**Cutting Edge C Rochelle-ET**

68193247 EX91-2E

2-05 349d 20870M 4.7% 991F 4.1% 848P

3-06 305d 20790M 5.3% 1110F 4.1% 853P

4-06 287d 21270M 5.2% 1105F 4.1% 878P

*3rd through 7th Dams:*

**Bittersweet Victor Roxanne-ET EX93-2E**

Protein Plus

4-02 365d 26780M 4.7% 1250F 3.7% 1004P

5-10 365d 21950M 4.7% 1037F 4.0% 875P

2018: HM All-American Aged Cow; 1st, Sr & Grand Champ NY State Fair; 1st HM Sr & HM Grand Champ AADS/Harrisburg

2017: Nom AA 5 Y/O; 1st, Sr & Grand NY State Fair & NY Spring Show; 5th WDE

2015: Nom All-American Jr 3

2014: Nom All-American Jr 2

**VB Hillpoint Beam Roxy-ET VG87**

4-01 365d 23310M 4.8% 1128F 3.8% 888P

**VB Star G Rinez EX92-3E**

4-06 365d 28200M 3.9% 1106F 3.5% 978P

4X Res All-American

**VB Gem Rinez-ET EX91-3E**

5-03 365d 26710M 4.1% 1103F 3.7% 986P

8-02 365d 24610M 4.1% 1010F 3.6% 892P

**VF Vronicka Rinez EX90-2E Certified**

6-05 333d 18560M 4.2% 773F 3.8% 710P



# SHELBURNE TOP NOTCH YVETTE 447

DOB: 12/18/2024 Registration: 840003285007661

Consigned by:  
Shelburne Farms  
Shelburne, VT

## Hilltop Acres Top Notch-ET 840003256390109

**Shelburne Earl Yvette**  
840003215226002 VG86  
Certified  
2-02 345d 18470M 4.0% 748F 3.2% 584P  
3-03 355d 19300M 4.4% 842F 3.5% 675P

**HF Design-ET**  
840003218804016

**Hilltop Acres K Tammie-ET**  
EX92/94MS  
Certified, Protein Plus  
2-10 346d 37270M 5.0% 1858F 3.7% 1396P

**McTaylor K Earl**  
840003144129509

**Shelburne Double-Dare Yvette**  
840003150038822 VG85 VG86/MS  
2-03 307d 14430M 4.3% 627F 3.7% 534P  
3-03 288d 16450M 4.3% 704F 3.6% 593P  
2018: 1st Spring Calf Addison Cty (VT) Jr Show

3rd through 6th Dams:

**Shelburne Cartel Yvette** EX92

**Shelburne Salt Yvette** EX91-2E

5-10 365d 22560M 5.0% 1135F 3.7% 834P

7-00 346d 21190M 5.4% 1146F 3.5% 732P

Lifetime 110720M 4.9% 5412F 3.5% 3926P

2011: 1st Sr 3 VT State Show

**Shelburne Con Evette** VG86 Certified

2-06 365d 19290M 4.1% 799F 3.5% 677P

3-08 365d 21980M 3.9% 864F 3.6% 783P

**Shelburne Rock BL Evette** EX91 Certified

2-01 276d 15520M 5.2% 801F 3.1% 476P

2-11 277d 15300M 4.5% 682F 3.7% 567P

3-10 330d 19710M 4.7% 936F 3.5% 697P

4-11 365d 24210M 4.3% 1046F 3.7% 907P



# SUNNY ACRES RAMPAGE FYNN

DOB: 12/14/2024 Registration: 68236328

Consigned by:  
Sunny Acres Farm  
Milford, NY

## Kar-Linn Reeses Rampage 840003140014659

**Sunny Acres Dashing Fiesty**  
68208680 VG85  
2-01 271d 12080M 3.9% 466F 3.4% 407P  
3-00 365d 18550M 3.7% 678F 3.5% 647P

**Scherma Blooming Biver**  
120094290070

**Kar-Linn Wondrmt Reese-ET**  
68140422 EX93-2E  
2017 AA Aged Cow & 1st Intl  
2015 Res AA 4 Y/O & Sr & Grand Champ Eastern Natl  
5-09 305d 26020M 5.2% 1365F 3.0% 788P

**Sunny Acres Cadence Dashing**  
68191844

**Sunny Acres Vigor Figaro**  
68191846 VG85 Certified  
2-03 365d 22870M 3.7% 844F 3.2% 723P

Massachusetts Blue Ribbon Calf Sale



**Cutting Edge JP Swift-ET EX93-2E**  
3rd Dam



**Cutting Edge Stratus Sue EX94-3E/95MS**  
Family Member



**Cutting Edge B Sonny EX94-3E**  
Family Member



**EDGE VIEW S JADE**

DOB: 09/25/2024 Registration: 68235291

Consigned by:  
Kenny Joe & Kelly Jo Manion  
Copake, NY

**Edge View F Sheldon**

**Cutting Edge G Josie**

68206575 VG87

2-03 328d 17250M 5.0% 858F 4.1% 707P  
3-04 330d 22550M 4.5% 1015F 4.2% 947 (RIP)

**Cutting Edge T Foremost**

68171744

**Cutting Edge N Shriill-ET**  
EX90

2022 AA Sr 2, 2023 Nom AA Sr 3 & Grand Champ NE Natl  
3-06 301d 20140M 4.6% 921F 3.9% 791P

**Kalingen Calvin Glenwood-ET**

120130906064

**Cutting Edge B Jenny-ET**

68147918 EX94-4E Protein Plus

6-03 352d 29330M 4.6% 1342F 3.6% 1062P  
7-04 365d 30410M 4.3% 1307F 3.8% 1156P  
Lifetime 171570M 4.7% 8029F 3.9% 6654P  
2019: 2nd Aged Cow Eastern Natl  
2016: 2nd Sr 3 Eastern States Expo

3rd through 5th Dams:

**Cutting Edge JP Swift-ET** EX93-2E

3-08 365d 24440M 4.6% 1122F 4.1% 994P  
2013: 1st 4 Y/O SE Natl  
2012: HM All-American Sr 3; 2nd Intl & Eastern Natl  
2011: Res All-American Sr 2; 3rd Intl; 1st Eastern Natl

**Hill-N-Dale Co Swallow-ET** EX92-2E Certified

3-09 305d 24460M 4.7% 1146F 3.7% 906P  
5-08 305d 26580M 5.9% 1562F 3.9% 1035P  
2006: 1st 5 Y/O SE Natl; 4th Eastern Natl  
2004: All-American Sr 3 | 2003: Nom All-American Sr 2

**Hill-N-Dale Jade Sprinkles-ET** VG88

2-05 305d 19910M 4.1% 811F 3.6% 722P  
1998: HM All-American Sr 3 | 1997: Nom All-American Sr 2

Family Members:

**Cutting Edge Stratus Sue** EX94-3E/95MS

9-06 365d 60546M 6.8% 4097F 3.6% 2208P  
Natl Fat & Protein Record Champion  
2022: Intl Type & Prod. Winner, Cow For All Seasons & 3rd Comp Merit Cow WDE  
2018: 1st Aged Cow, Res Sr & Res Grand WDE  
2016: 1st 4 Y/O, Sr & Res Grand Southwestern Natl  
2015: Nom All-American Sr 3 Y/O; 2nd All-American/Harrisburg  
2014: HM All-American Sr 2 Y/O; 1st & Intl Champ Eastern Natl

**Cutting Edge B Sonny** EX94-3E

2017 All-American Jr 3 Year Old  
2016 All-American Jr 2 Year Old

**Cutting Edge PS Storm-ET** EX92-2E

3-10 356d 29880M 4.1% 1224F 3.5% 1050P  
2013: 5th 4 Y/O Eastern Natl; 1st, Res Sr & Res Grand NY State Fair



# INDIAN HILLS FC LUXURY

DOB: 09/05/2024 Registration: 68235106

Consigned by:  
Carrie Sears  
South Deerfield, MA

**Brown Heaven C First Choice-ET**  
111164959

**Indian Hills Rampage Legend**  
68223137 1st Calf 2 Y/O

**Vetschs Nesta Calvin-ET**  
120079480359

**Brown Heaven J Fancy-ET**  
107363037 EX91/94MS  
2015 Nom All-American Yrlg in Milk  
4-10 365d 35470M 4.9% 1753F 3.6% 1276P

**Kar-Linn Reeses Rampage**  
840003140014659

**Empire Cadence Lettie**  
68191631 EX90-2E  
2-02 305d 20990M 5.3% 1120F 3.3% 700P  
3-06 284d 21200M 4.9% 1033F 3.2% 685P  
4-05 294d 18620M 4.2% 787F 3.4% 641P

*3rd through 9th Dams:*

**Towpath E Titanium Layla-ET** EX92-3E

6-09 294d 24590M 4.5% 1106F 3.2% 798P  
7-08 365d 31020M 3.7% 1153F 3.1% 953P  
9-03 334d 26640M 4.0% 1056F 3.6% 956P  
10-03 365d 23070M 4.5% 1049F 3.5% 804P  
Lifetime 196190M 4.2% 8327F 3.4% 6693P

**Towpath Intel Legend** EX93-2E

6-11 305d 32650M 3.6% 1177F 3.2% 1040P  
Lifetime 160180M 3.6% 5732F 3.3% 5254P

2006: 2nd 5 Y/O NY State Fair

2005: 1st 4 Y/O & Res Grand Champ NY State Fair

**Towpath Jetway Lunar** VG88

2-03 365d 18780M 3.7% 693F 3.4% 639P

**Towpath Pretus Lucy** VG89

8-05 365d 21780M 3.9% 851F 3.5% 754P

**Towpath Gallant Lynx** EX-3E Certified

7-08 334d 24705M 3.7% 911F 3.5% 872P  
9-01 305d 22390M 3.6% 803F 3.3% 734P

**H Brigeen Stretchy Lorna-ET** EX-2E

6-10 334d 19299M 4.2% 807F 3.8% 702P

**Vine Valley Paul Luann** EX-5E Elite

1979: Natl Total Performance Winner

Numerous All-American Awards

15-00 365d 27380M 4.2% 1144F

Lifetime 232840M 4.3% 10010F



# SHELBURNE JORDY RAIN 408-P

DOB: 03/12/2024 Registration: 840003285007622

Consigned by:  
Shelburne Farms  
Shelburne, VT

**Trout Hilltop Jordy-P-ET**  
840003215414562

**Shelburne Bucky Monsoon**  
840003215226012 VG85 Certified  
2-05 320d 18490M 3.8% 694F 3.3% 613P

**Victor-ET-P**

**Trout Run Driver Jan-P**  
68140422 EX91-2E  
Protein Plus  
4-00 365d 38950M 5.1% 2003F 3.6% 1413P

**Amber Rae Get Lucky Bucky**

840003140121675

**Shelburne Jagger Rainy**

840003128955179 GP80  
2-03 320d 16290M 3.9% 633F 3.3% 541P  
3-03 316d 15180M 4.0% 611F 3.7% 555P  
4-03 365d 16430M 4.8% 787F 3.7% 601P  
5-05 295d 21980M 4.3% 945F 3.4% 747P

Massachusetts Blue Ribbon Calf Sale



**Empire Legacy Perfect EX91**  
Full Sister to 2nd Dam



**EMPIRE DUKE PEPPERS**

**DOB: 06/05/2024 Registration: 840003286698322**

Consigned by:  
Jason Demay  
Palmyra, NY

**Towpath Deegan Duke**

**Empire Titanium Pebbles**

68206752 VG85  
2-01 275d 15970M 4.5% 722F 3.2% 509P  
3-00 314d 20060M 4.7% 947F 3.3% 665P

**Sunny Acres Trace Deegan**

68146410

**Cutting Edge S Dusk-ETV**

EX92-2E

5-01 365d 30740M 3.9% 1214F 3.4% 1055P

**Titanium**

1222244648

**Empire Legacy Patsy-ET**

68190836 EX90

2-02 365d 28420M 4.2% 1191F 3.1% 886P  
3-05 365d 25270M 3.5% 883F 3.1% 779P

*3rd through 8th Dams:*

**Towpath Shock Patti EX90-2E**

Lifetime 1967d 115740M 4.3% 4924F 3.1% 3612P

**Towpath Progress Prize VG88**

4-00 365d 26010M 4.1% 1059F 3.0% 772P

Lifetime 2637d 165090M 4.1% 6789F 3.2% 5222P

**Towpath Aytola Perfect-ET EX92-2E**

7-03 365d 31160M 4.0% 1248F 3.5% 1104P

Lifetime 2023d 141350M 4.2% 5965F 3.6% 5045P

**Towpath Elegant Pat EX90-3E**

6-11 305d 20130M 4.2% 843F 3.4% 693P

**Vine Valley Paul Patsy EX-5E**

10-11 347d 20130M 4.1% 825F

11-00 365d 20800M 4.1% 858F 3.7% 763P

**Vine Valley A Son Lois EX-5E**

Superior Brood Cow

9-00 357d 21200M 3.9% 832F

Massachusetts Blue Ribbon Calf Sale



**Cutting Edge W Famous-ETV EX92-2E**  
Dam



**Double W Em Favor EX95-2E**  
2nd Dam



**BLUE HEAVEN ROYAL FORTUNE**

DOB: 07/18/2024 Registration: 840003264999390

Consigned by:  
Emmett Smithling  
Seneca Castle, NY

**A Joy Royal Flush**  
68197043

**Cutting Edge W Famous-ETV**  
68198905 EX92-2E

2-00 313d 19160M 4.7% 908F 3.5% 664P  
3-00 335d 23010M 5.3% 1211F 3.4% 773P  
4-03 325d 19470M 5.6% 1086F 3.6% 699P  
2024: 1st 5 Y/O & Sr Champ NY Spring Jr Show  
2024: 2nd Eastern Natl (Open & Jr); 3rd NY Spring Show  
2023: 1st 4 Y/O, Res Sr & Res Grand NYSE; 5th Intl Jr  
2022: 1st Jr 3 NY State Fair; 1st & HM Int Champ NYSS Jr  
2022: 5th NY Spring Show  
2021: 1st Jr 2 NY State Fair; 4th Intl Jr Show

**Hilltop Acres W Durham ET**  
68135214

**A Joy Braid Crown Royal OCS**  
68162760 EX95-4E  
2017 HM AA Jr 3, 2019 Nom AA 5 Y/O  
6-06 365d 31730M 4.3% 1372F 3.2% 1023P  
Lifetime 139170M 5687F 4721P

**Cutting Edge Woody-ETV**  
68173214

**IE Double W Em Favor**  
68126278 EX95-2E  
1-10 365d 22650M 4.2% 957F 3.5% 797P  
3-03 365d 29410M 4.5% 1329F 3.2% 941P  
4-08 341d 27100M 4.4% 1188F 3.7% 1013P  
5-07 250d 18960M 4.9% 927F 3.9% 735P  
6-07 365d 24580M 4.6% 1120F 4.0% 978P  
8-08 365d 28630M 3.9% 1116F 3.6% 1022P  
Lifetime 165510M 4.4% 7308F 3.7% 6059P  
2019: Nom All-American Component Merit Cow  
2017: Nom All-American Aged Cow  
2016: HM All-American 5 Y/O  
2015: All-American 4 Y/O; Res Sr & Res Grand Eastern Natl  
2014: Int Champ Southeast Natl; Res Int Southwest Natl

3rd Dam:

**IE Double W Fawn EX90-2E**  
2-04 350d 19750M 3.9% 775F 3.3% 646P  
3-05 278d 23130M 3.4% 794F 2.6% 612P  
4-05 365d 25660M 3.7% 949F 3.2% 820P  
5-10 312d 21030M 3.9% 818F 3.1% 648P  
6-10 365d 24170M 3.6% 869F 3.2% 781P  
Lifetime 117000M 3.7% 4347F 3.1% 3620P

Massachusetts Blue Ribbon Calf Sale



**Valligrove Jetway Nora EX93-2E**  
5th Dam



**WF Kingpin Nostalgia-ET VG89**  
3rd Dam



**Dahlhouse Winrite Nirvana VG87-2YR**  
Dam



**DAHLHOUSE SECRET NEVER MIND**

DOB: 08/13/2024 Registration: 68236146

Consigned by:  
Dahl, Hawkes & Shelley  
Delta, UT

**Cutting Edge Secret Weapon**  
68193312

**Dahlhouse Winrite Nirvana**  
840003211656927 VG87-2YR  
2023: All-American Summer Yrlg; 1st Intl/WDE; 3rd NYSF

**La Rainbow Bfly Dynamite-ETV**  
840003129321096

**Cutting Edge N Shriil-ET**  
68148090 EX94-2E  
Protein Plus, 2016 Res AA Sr 3 Y/O  
5-07 365d 36860M 6.8% 2523F 3.7% 1361P

**Top Acres Cade Winrite-ETV**  
68201687

**Dahlhouse Carter Norma Jean**  
68204281 EX91-2E EX92/MS

3rd through 5th Dams:

**WF Kingpin Nostalgia-ET VG89**

2-03 256d 17770M 6.1% 1088F 3.4% 598P

3-03 344d 22620M 5.6% 1286F 3.3% 729P

2017: HM All-American Spring Yrlg; 4th Intl/WDE; 2nd NYSF

**Jo-Dee Starbuck Nori-ET EX91**

6-10 305d 24140M 3.9% 939F 3.3% 793P

**Valligrove Jetway Nora EX93-2E**

Superior Brood Cow | Protein Plus

5-00 365d 32730M 3.8% 1257F 3.2% 1055P

7-02 365d 36260M 3.6% 1306F 3.2% 1162P

Lifetime 166700M 3.8% 6371F 3.3% 5578P

2007: All-American Comp Merit Cow; 1st & Grand Champ Central Natl/WDE

2006: HM All-American Aged Cow; 3rd Central Natl/WDE

2004: HM All-American 5 Y/O; 3rd Central Natl/WDE

2002: AA Jr 3; 1st & Grand Western Natl; 1st (Open & Jr) Central Natl/WDE

2001: Nom All-American Jr 2; 4th (Open) & 1st (Jr) Central Natl/WDE

Massachusetts Blue Ribbon Calf Sale



**Thurston Farms Primetime Trixie EX92**  
Maternal Sister to Dam



**Knapps Regis Tambourine EX95**  
Full Sister to 2nd Dam



**Knapps Ace Tamera EX93**  
3rd Dam



**HERITAGE BROOK VERNON DAUGHTER**

**DOB: 12/09/2024 Registration: Pending**

Consigned by:  
Glenn & Sheryl Taylor  
Cassville, NY

**RHG Villa London Vernon-ET**

**Heritage Brook TK Truffles-ETV**  
840003149897915 GP83 @ 3-10

2-02 295d 14150M 5.3% 749F 3.7% 520P  
3-02 281d 14510M 5.5% 802F 3.7% 539P  
Maternal sisters: EX92 & VG85 Primetimes; EX90 Novak;  
VG88 Jaeger

**Golden I London-ET**  
68039423

**Rozelyn Aaron Villa**  
EX94

Past #2 Genomic Cow GCP/US & #3 CPI Cow/US  
5-07 365d 26110M 5.3% 1384F 3.8% 997P

**Coulee Crest Toby Keith**  
840003012927834

**Knapps Regis Trotter-ETV**  
97000111 VG88 A2A2

4-10 365d 28670M 3.9% 1129F 3.1% 875P  
6-01 365d 32500M 3.9% 1271F 2.9% 958P  
Full sisters: EX95 Tambourine; EX94 Trista; EX93 Tweetie; EX92 Tabby; EX90 Tamilla; EX90 Tamesty; EX90 Tanbark; EX90 Texas Tornado; EX90 Tissue; EX90 Toasted; VG89 Tamrick  
Maternal sisters: EX94, EX94, EX94, EX94, VG88, VG87 & VG86 Fames; EX94, EX92 & VG86 Pies; EX93, EX93 & VG88 Missions; EX91 & EX90 Fayettes; EX91 Lewis; EX90, EX90, VG86 & VG85 Aarons; EX90 & VG85 Coppers; EX90 Adacka; EX90 Mentor; EX90 Prada; EX90 & VG87 American Pies; VG88, VG87 & VG86 Royal Oaks; VG88 Best Buy; VG87, VG86 & VG86 Yogis; VG87 & VG86 Les; VG87, VG87 & VG85 Tillers; VG87 Kringle; VG87 Monte; VG87 Phoenix; VG86 Kojack

**3rd and 4th Dams:**

**Knapps Ace Tamera EX93**

2-07 365d 19960M 4.7% 935F 3.4% 670P  
3-08 365d 24510M 4.3% 1044F 3.2% 786P  
5-06 365d 24830M 4.6% 1146F 3.3% 809P  
9-07 365d 32350M 4.2% 1351F 3.2% 1036P  
Lifetime 178720M 4.4% 7847F 3.4% 6004P

**Sunrise Luxury Tami EX93**

5-11 365d 26130M 3.8% 989F 3.2% 848P  
Lifetime 151070M 4.0% 6087F 3.2% 4888P

**Family Members:**

**Thurston Farms Primetime Trixie EX92**

2-09 305d 21122M 4.0% 835F 3.3% 700P  
2021: HM All-American Sr 3; 1st, Sr & Grand NE Spring Show (Open & Jr)  
2020: HM All-American & HM Jr AA Sr 2; 1st, Int & Grand NE Fall Show (Open & Jr)  
2019: Unan All-American Milking Ytg; 1st, Int & Grand Champ Natl/WDE Jr Show  
2019: 1st & Res Int Champ Natl/WDE

**Knapps Fame Tomorrow-ET EX94**

4-05 365d 26950M 4.9% 1333F 3.7% 991P  
5-10 365d 21680M 5.1% 1116F 3.8% 821P  
7-09 365d 20730M 4.7% 979F 3.8% 784P  
Lifetime 123910M 5.0% 6253F 3.7% 4599P  
2015: HM Jr All-American Sr 3 Y/O



Massachusetts Blue Ribbon Calf Sale



**Sniders Yogi Anise-ET EX94**  
2nd Dam



**Cedar Fringed Altann EX95**  
3rd Dam



**HOWACRES TORPEDO ALLEY-ETV**

DOB: 10/16/2024 Registration: 97017766 \*A2A2

Consigned by:  
Zach Johnson  
Tunbridge, VT

**Lang Haven London Torpedo**  
840003233414503

**Femara Grumpy Ayla-ET**  
78004962 VG88

3-02 325d 20970M 4.3% 911F 3.3% 696P  
4-02 311d 17730M 4.5% 789F 3.3% 578P  
5-02 322d 19250M 4.9% 937F 3.3% 638P  
6-03 261d 13270M 4.6% 616F 3.4% 454P  
Former Top 100 CPI Cow  
2017: 2nd Jr 2 NY Spring Show  
2016: 2nd Spring Yrlg NY Spring Show  
2015: HM Jr Champ Eastern States Expo  
Full sister: EX92 Aliyah  
Maternal sister: EX91 Caden

**Golden I London**  
68039423

**Lang Haven Pilot Toronto-TW**  
EX91  
4-05 323d 20700M 4.4% 920F 3.5% 730P

**Golden J Ronald Grumpy**  
604960

**Sniders Yogi Anise-ET**  
68028544 EX94

2-07 365d 22590M 5.1% 1147F 3.1% 701P  
4-05 365d 28590M 5.5% 1578F 3.1% 877P  
6-10 365d 28190M 5.7% 1598F 3.4% 950P  
Lifetime 111330M 5.6% 6210F 3.3% 3683P  
2015: Nom All-American 5 Y/O; Res Sr NGS/Harrisburg  
2012: Res All-American Sr 2; Res Int Champ NGS/Louisville

3rd Dam:

**Cedar Fringed Altann EX95**

Gold Star Dam  
6-04 365d 31150M 4.8% 1486F 3.0% 941P  
8-07 365d 25830M 4.9% 1273F 3.1% 791P  
Lifetime 2999d 168610M 4.8% 8035F 3.3% 5522P  
2002: HM All-American Aged Cow  
2001: Nom All-American 5 Y/O; Grand Natl Show/Harrisburg  
2000: All-American 4 Y/O; Grand Champ Natl Guernsey Shows/  
Madison & Harrisburg  
1999: HM Jr All-American Jr 3 Y/O  
1998: Res All-American Jr 2 Y/O  
Dam of Bulls: Aaron, Alstar, Altanic & Adacka  
Dam of DOZENS of EX & VG daughters!

Massachusetts Blue Ribbon Calf Sale



**Mill Bridge Legend Cosi VG85**  
Dam



**MILL BRIDGE GOLDMINE CINNAMON**

**DOB: 09/20/2024 Registration: 840003284314905**

Consigned by:  
Sara Forman  
Meriden, NH

**Terphill James Dean Goldmine**  
840003214098874

**Mill Bridge Legend Cosi**  
840003216573606 VG85  
2024: 2nd Jr 3 (Open) & 1st & HM Int Champ (Jr Show)  
NE Spring Show  
2022: 10th Summer Yrlg (Open) & 5th (Jr) Intl/WDE  
2022: 1st (Open/Jr) NE Guernsey Classic

**Springhill James Dean**  
840003151591428  
**Terphill Pies Miney-ET**  
97001355 EX91  
4-01 300d 21880M 5.2% 1129F 3.7% 800P

**Coulee Crest Grumpy Legend**  
68045040

**Wabanaki PQ Pistol Ciara**  
97005566 VG86 @ 3-10  
2019: 2nd Spring Yrlg (Open/Jr) NE Guernsey Classic

3rd through 5th Dams:

**GR-Wabanaki PQ Madden Camilla**  
1-11 343d 13240M 4.5% 599F 3.1% 416P

**Wabanaki PQ Lakoda Cinnamon** GP83-2YR  
3-01 314d 17370M 5.0% 877F 3.1% 536P

**Wabanaki PQ Sam Calendula** VG86  
3-07 305d 16980M 5.2% 876F 3.2% 538P

Massachusetts Blue Ribbon Calf Sale



**Rolling Prairie Fame Makenzie**  
2nd Dam



**MILLBORNE HP TORPEDO MADDIE**

**DOB: 10/29/2024 Registration: Pending**

Consigned by:  
M Miller, M & L Hellenbrand & P Vail  
Granby, CT

**Lang Haven London Torpedo**  
840003233414503

**Millborne HP Judge Miriam-ETV**  
840003135940020 EX91-2E  
2-05 348d 19231M 4.5% 867F 3.6% 690P  
3-07 313d 19992M 4.6% 925F 3.6% 712P  
4-08 349d 22321M 4.5% 999F 3.4% 752P  
6-04 328d 22165M 4.3% 964F 3.5% 767P

**Golden I London**  
68039423

**Lang Haven Pilot Toronto-TW**  
EX91  
4-05 323d 20700M 4.4% 920F 3.5% 730P

**Springhill Judgment**  
68030403

**Rolling Prairie Fame Makenzie**  
68033550  
2014: Res AA Fall Calf; 1st NGS/Harrisburg & NGS/NAILE

*3rd through 5th Dams:*

**Rolling Prairie Leon Macall** VG86

**Rolling Prairie Makahn** GP81  
4-06 365d 17380M 5.2% 912F 3.4% 592P

**Rolling Prairie SM Makenzie** VG86  
6-07 365d 21710M 4.5% 980F 3.6% 775P  
Lifetime 126010M 5.1% 6399F 3.7% 4602P

## Massachusetts Blue Ribbon Calf Sale



**Huckins Bucky Apricot EX92-2E**  
2nd Dam



**Huckins Leon Arizona G78**  
3rd Dam



## HUCKINS DALTON ALFIA

DOB: 06/16/2024 Registration: 840003240420488

Consigned by:  
Kylie Ells  
Orange, NH

### Mill Bridge Legend Dalton

### Huckins Brogdon Avocado

840003143368375 EX90 EX91/MS

2023: 3rd (Open) & 2nd (Jr) 4 Y/O Guernsey Classic  
2023: 1st & Grand Champ NH Guernsey Show  
Maternal sisters: EX92-2E Superman; VG88 Patriot

### Coulee Crest Grumpy Legend

68045040

### Hi Guern View MB Beau Dewey-ETV

2nd Spring Calf NE Fall Show (2020)

### Dairyman Novak Brogdon

840003009973861

### Huckins Bucky Apricot

840003126265094 EX92-2E

2019: 1st 4 Y/O, Res Sr & Res Grand Champ & Queen of the  
Milky Weigh Guernsey Classic/Big E (Open & Jr)  
2018: 1st Sr 3, Res Sr & Res Grand Champ & Queen of the  
Milky Weigh Guernsey Classic/Big E (Open & Jr)  
2017: 1st Sr 2 & Grand Champ NH State Show; 2nd (Open) &  
1st (Jr) Guernsey Classic/Big E  
2016: 3rd Winter Yrlg Guernsey Classic/Big E (Open & Jr)  
2015: 3rd (Open) & 2nd (Jr) Winter Calf Guernsey Classic

Massachusetts Blue Ribbon Calf Sale



**HC-HP Red Rob Fireball-EXP-ET EX96-4E**  
Dam



**64 MILE HIGH BENTLEY FIRESTORM-ET**

**DOB: 12/12/2024 Registration: 840003286698612**

Consigned by:  
Peter Vail  
Englewood, FL

**Oceanbrae Royal Bentley-ET**  
12106540

**Ecuafarm Kaiser Royalty**  
68307222

**Oceanbrae Jurist Betty**  
EX93-2E

8 Star Brood Cow  
4-04 305d 21333M 4.1% 880F 3.3% 713P

3rd Dam:

**Sunshine Figs Frosty EX90**

5-05 342d 22520M 3.5% 797F 3.1% 700P  
6-05 352d 21090M 3.4% 717F 3.1% 651P  
Lifetime 117230M 3.6% 4174F 3.2% 3758P

**HC-HP Red Rob Fireball-EXP-ET**

68309898 EX96-4E

2-05 340d 20960M 3.6% 757F 2.9% 617P  
3-06 305d 25410M 3.7% 932F 3.1% 789P  
4-11 305d 28320M 3.5% 986F 3.1% 866P  
6-08 365d 33720M 3.6% 1213F 3.0% 1017P  
7-10 313d 25490M 3.7% 948F 3.1% 783P  
8-10 305d 28580M 3.6% 1028F 3.0% 863P  
10-01 365d 26160M 3.6% 934F 3.0% 796P  
11-10 216d 17610M 4.0% 700F 2.8% 500P  
Lifetime 216500M 3.7% 7910F 3.0% 6569P

2022: All-American Lifetime Merit Cow

2020: All-American Lifetime Merit Cow; 1st Winter Natl

2019: All-American Lifetime Merit Cow; 1st Intl

2019: 1st & Grand Winter Natl; 1st & Res Grand Eastern Natl

2018: 1st Aged Cow, Sr & Res Grand Winter Natl; 4th Intl

**Innisfail Red Robin**

360010936

**Sunshine Now You See Fireball**

452512 EX90-2E

7-10 274d 19980M 3.2% 648F 2.9% 588P

2003: Res All-American Fall Yrlg

2002: Res All-American Fall Calf

## Massachusetts Blue Ribbon Calf Sale



**Ridale Sumthin Special-EXP-ET EX90/91MS**  
2nd Dam



**Mountainview Special Edition-EXP**  
Sells as Lot 65



# MOUNTAINVIEW SPECIAL EDITION-EXP

**DOB: 09/25/2023 Registration: 68333676**

Consigned by:  
Jacob Fisher  
Warner NH

**Innisfail Jekyll-EXP**  
68303431

**Ridale Special Day-EXP**  
68327610 VG86

2023: 3rd Jr 3 Winter Natl  
2021: 2nd Spring Yrlg NE Summer Show  
2020: 1st Spring Calf NE Summer Show

**Innisfail Jonathan-TW**  
370011562

**Innisfail RO Lady 5086-TW-EXP**  
EX92-2E  
2010/11 AA 4 & 5 Y/O  
5-09 365d 24500M 3.2% 787F 3.0% 743P

**Ridale Bettys Blaze-EXP**  
68322750

**Ridale Sumthin Special-EXP-ET**  
840003136680478 EX90/91MS  
2-03 305d 17810M 4.3% 774F 3.2% 574P  
2020: Nom All-American 4 Y/O  
2020: 1st, Sr & Grand Champ NE Summer Show  
2018: Unan All-American Jr 2  
2018: 1st, Res Int & HM Grand Eastern States Expo; 1st Intl  
2017: Unan All-American Spring Yrlg  
2017: 1st & Jr Champ & Best B&O Eastern States Expo  
2017: 1st & Jr Champ NY Spring Show; 1st Intl  
2016: Nom AA Spring Calf; 1st & Jr Champ NE All-Breeds; 5th Intl

3rd and 4th Dams:

**Morning Dew Royal Sara EX92/93MS**  
5-06 305d 24840M 4.0% 989F 3.0% 747P  
2013: 1st Aged Cow & Grand Champ NY Spring Show  
2011: Grand Champ Eastern Natl Jr Show

**Holcombs Othello Snowstorm EX91-2E/94MS**  
1-11 365d 20550M 3.0% 617F 2.9% 601P  
5-09 305d 19960M 3.5% 705F 3.0% 594P  
2008: 1st Aged Cow & HM Grand Champ NE Natl; 1st SE Jr Natl



# CRYSTAL ACRES STARGAZER KRINGLE

DOB: 09/01/2024 Registration: 68334592

Consigned by:  
Nathan Taran  
Hampton, NY

## Kuszmar Mercury Stargazer ET

840003147202490

## Crystal Acres Lecom Kate

68331049 GP83

## Morning Dew OMy Remington

### Kuszmar Mercury

EX93-4E

*2016 HM AA Aged Cow*

*2nd, Res Sr & Res Grand Eastern Natl, 2nd Int'l*

*9-02 305d 22440M 3.8% 847F 3.1% 695P, Lifetime*

## GMC Ruben Lecom EXP

### Crystal Acres Blaine Katiedid

68321407 VG86

# NOTES



# DIRECTIONS

## **From Connecticut and Points South**

Take I-91 North from Rte. 2, I-84, I-95 or the Merritt Parkway -- Follow I-91 North to **Mass. Exit 3** to Route 5 North to Rte. 147 West, Memorial Avenue approximately 3/4 mi. to ESE's Gate 1 to Gate 10 parking lot.

## **From Southwestern Connecticut**

Take Rte. 10/202 North to Southwick, Mass., turning right onto Rte. 57 East (4.7 mi.) to center of Feeding Hills. Continue straight on Springfield Street to Rte. 147 East, about 2 1/2 mi. to ESE grounds. Continue 1/2 mi. to ESE's Gate 1 to Gate 10 parking lot.

## **From Boston and Points East**

Take the Massachusetts Turnpike West to **Exit 51** (Springfield). Go left at the light, following I-291 South to I-91 South (right lane) to Exit 3 and follow signs.

OR, take the Massachusetts Turnpike West to **Exit 45**, to Rte. 5 South to Rte. 147 West. Continue approximately 3/4 mi. to ESE's Gate 1 to Gate 10 parking lot.

## **From the Berkshires and Points West**

Take the Massachusetts Turnpike East to **Exit 45**, to Rte. 5 South, to Rte. 147 West. Continue approximately 3/4 mi. to ESE's Gate 1 to Gate 10 parking lot.

## **From Vermont and Points North**

Take I-91 South to **Mass. Exit 11**, to Rte. 5 South, to Rte. 147 West. Continue approximately 3/4 mi. to ESE's Gate 1 to Gate 10 parking lot.

### **Hotels & Motels in the Area**

Hilton Garden Inn, Springfield, Ma Phone (413)-886-8000

Candlewood Suites, West Springfield, MA Phone (413)-739-1122

La Quinta Inn & Suites, Springfield, MA Phone (413)-781-0900

Hampton Inn & Suites, Springfield, MA Phone (855)-605-0317

**PLEASE MENTION AT THE EASTERN STATES EXPOSITION GATE ENTRANCE  
THAT YOU ARE ATTENDING THE SALE TO OBTAIN  
FREE ADMISSION TO THE GROUNDS.**

