

Hadlock Farm



Jim, Alexa,
Jackie, Colby
& Jessica

100 HEAD DISPERSAL REGISTERED AND GRADE HOLSTEINS MOSTLY RED & WHITE

FRIDAY, FEBRUARY 7, 2025

11:30 A.M. — NEW BERLIN, NY

— EMERGENCY SHORT-NOTICE —

AMAZING HERD OF COWS!

75 Milking Age

9 Bred Heifers - Balance Open Heifers

SALE WILL BE HELD AT

Hosking Sales
COMPLETE AUCTION SERVICE

607/847-8800



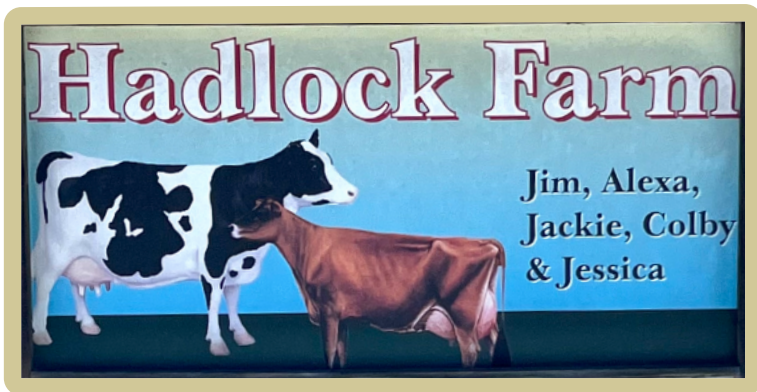

100 HEAD DISPERSAL
REGISTERED, GRADE HOLSTEINS
AMAZING HERD OF COWS! MANY R&W!
 75 MILKING AGE - AVE. 77#/DAY
 ALL STAGES OF LACTATION
 9 BRED HEIFERS
 BALANCE OPEN HEIFERS
 DHI RHA 23,636 4.1 978 3.4 762
 SCC 200,000

Hosking Sales
 COMPLETE AUCTION SERVICE
 6096 NYS ROUTE 8
 New Berlin, NY

SALE STAFF

Tom Hosking, Auctioneer	607-972-1770	Jarrod Burleigh	570-772-3542
Dan Hosking, Auctioneer	607-972-8773	Daniel Z. Stoltzfus	717-283-7282
Brenda Hosking, Clerk			

SALE BARN
607/847-8800

THE TERMS OF THE SALE

Cash or good check. Nothing removed until settled for.
 All cattle have been pregnancy examined. Females bred when sold and pronounced in calf are presumed pregnant but pregnancy is not guaranteed. The seller makes no warranty that pregnant cows will deliver calves or that they will carry full term.

All sales are FINAL.

Please examine your purchases before the close of the sale.
 All animals are sold to be right in every way unless otherwise announced.
 Report any discrepancies to the sale management immediately.
 At close of the sale, all sales will be considered final and there can be no recourse.

HEALTH

Cattle examined for pregnancy and inoculated for shipping fever.

▪ FRIDAY ▪
February 7, 2025
11:30 a.m.

View catalog, updates, trucker list at
www.hoskingsales.com and 

BID ONLINE IN REAL TIME
Bidders must pre-register and be pre-approved.



FOR ASSISTANCE, CONTACT
 AARON RAY TOMPKINS
 336-363-4639

PAYMENT FOR ANYTHING PURCHASED ON
 COWBUYER IS TO BE SENT WITHIN 5 DAYS.



Maternal Sister to Dam Lot 1
OAKFIELD EXTREME-RED-ET
2E-91 EEEEE 6Y
9th Gen Excellent in Elegance Family



5th Dam Lot 1
KRULL BROKER ELEGANCE
3E-96 EEEEE GMD DOM
3x All-American Nominee

1 SUNNY-ROX UNSTOP EMBARK-RED 99%

#9701

144786727

BORN 03/29/2019
From 3E-96 Elegance

MILKING 96 LBS Fresh 12/21/24
 2-04 305 19352 3.8 743 3.0 571
 3-06 356 23961 4.2 1006 3.2 770
 4-09 297 26546 4.2 1104 3.0 803
 5-08 18 1416 5.9 84 3.5 49 Inc
Potential 10th Gen EX

Hadlock Dairy Complete Dispersal

RIVERDOWN UNSTOPABULL-RED 99%
GTPI +1952G 11801450C
 PTA -175M -19F -18P 99%R 12/2024
 PTA -201NM -.05%F -.05%P 41%US
 PTA +1.1PL 2.97SCS +.8DPR 2.3%DCE
 PTA +1.95T +1.96UDC +1.18FLC 99%R 12/2024

OAKFIELD MAGENT EVER-RED-ET
VG-88 VVEVE 4Y 840 3011889881

9th Gen Excellent
[2E-91 Maternal Sister] OAKFIELD EXTREME-RED-ET
 4-08 365 30660 3.0 907 2.6 786
 6-01 365 31160 3.0 941 2.6 804

DYMENTHOLM MR APP AVALANCHE-TW 99% RC
GTPI +1824G 11957107C
 PTA +3.50T +2.60UDC +2.04FLC 99%R 12/2024
 CHERRY CREST THATS NEAT
 CAN 3E-91 11432171C
 6-02 3 365 37621 3.9 1481 3.2 1190

ESKDALE MAGENTA-RED-ET 141304939
GTPI +2113G
 PTA +.74T +.41UDC +1.86FLC 98%R 12/2024

KRULL SS EMBER-ET RC
2E-94 EEEEE 6Y 62514517
 2-00 3 348 20880 4.0 830 3.1 657
 3-07 3 305 18100 4.0 729 3.3 591
 4-07 3 305 16890 3.7 630 2.9 496
 5-10 3 348 22940 3.6 817 3.1 703
8th Gen Excellent from Elegance Family

3rd Dam: KRULL ENCORE ETHEL (EX-90 3Y EEEVE)
 2-01 365 21940 3.9 845 3.0 663
 8-03 365 23030 3.5 802 2.9 672
 3-04 365 20550 3.6 748 3.1 628
 6-08 363 23860 3.3 794 2.9 703
 5-01 295 20450 3.5 711 2.9 593
Life 1992 124700 3.6 4476 3.0 3679

4th Dam: Krull Skychief Easter-ET (EX-90 EEE+E)
 5-05 365 36230 4.2 1532 3.2 1150
Life 1744 110510 4.0 4370 3.5 3813
[EX-95, EX-96 Maternal Sisters]

Budjon-JK Encore Electra-ET 2E-95
6x All-American Nomination 3x All-Canadian Nom
Budjon-JK Encore Expose-ET 2E-95
Budjon-JK Encore Express-ET EX-95
Budjon-JK Linjet Eileen-ET 4E-96
 5-06 365 44700 3.7 1647 3.1 1383
All-American 5Y 2004

5th Dam: Krull Broker Elegance (3E-96 EEEEE GMD DOM)
 8-07 2 365 35240 4.4 1550 3.0 1069
Life 2356 183710 3.7 6878 3.2 5919
3x All-American Nominee

6th Dam: Krull Starbuck Excellency
(EX-90 EEEEE GMD DOM)
 3-03 365 27141 3.5 937 3.4 930

7th Dam: Krull TT Excellency (EX-90 VEEE DOM)
 4-03 365 23501 3.9 906 3.3 772

8th Dam: Krull Boot Mark Excellency
(2E-92 EEEE GMD DOM)
 6-06 365 27410 3.8 1040 3.1 868

9th Dam: Krull Kingstead Excellency (4E-92 GMD)
Nom All-American Mature Cow Sr 2Y
2x Nom All-Canadian Sr 3Y, Sr 2Y



2nd Dam Lot 2
OAKLAND-VIEW H CHAMP-RED-ET
 2E-93 EEEVE 6Y
 5x Nom Jr All-American



Maternal Sister to Dam Lot 2
CASHELLS UN CUTIE-RED-ET 99% (EX-94 5Y)
 Nom All-American 5Y 2024
 4th 4Y WDE 2023
 Supreme Champion NYSF R+W and B+W Shows 2023
 1st Jr 3Y NY State R+W Show 2022
 Nom All-American Jr 3Y 2022 [6th WDE]

2 CASHELLS CAB BORDAUX-RED-ET 99% #273

840003240551686

BORN 09/07/2021
 From 3x All-American R+W

MILKING 100 LBS Fresh 10/24/24
 GP-83 ++V++ 2Y

1-11 374 21293 3.9 825 2.8 600
 3-01 76 6804 3.6 247 2.7 185 Inc
 Potential 6th Gen EX

BRED 12/29/24 TO
 TRENT-WAY EXCLUSIVE-RED-ET 3240737692

Hadlock Dairy Complete Dispersal

CYCLE MCGUCCI JORDY-RED 99%
 GTPI +1681C VG-87 +VVVV 840003131666411
 PTA -686M -14F -32P 99%R 12/2024
 PTA -490NM +.05%F -.04%P 41%US
 PTA -2.6PL 3.02SCS -4.3DPR 3.5%DCE
 PTA +2.89T +2.14UDC +2.98FLC 99%R 12/2024

CASHELLS UN CABERNET-RED-ET 99%
 EX-91 EEEEV 5Y 840003148513339
 2-03 3 381 44034 3.3 1327 3.1 1417
 3-06 3 345 44322 3.5 1560 3.4 1515
 5th Gen Excellent

HM All-American Fall Yearling 2020
 Junior All-American Fall Yearling 2020
 [EX-94 Full Sister] CASHELLS UN CUTIE-RED-ET 99%
 2-00 365 23330 4.1 960 3.2 752
 3-01 318 27840 4.1 1131 3.0 837
 1st Jr 3Y NY State R+W Show 2022
 Nom All-American Jr 3Y 2022
 3x All-American R+W [Spring Calf, Yrlg, Jr 2Y 2021]
 [EX Maternal Sisters]
 Country-Path Abst Crazy-Red (EX-93)
 Cashells Jrdy Corona-Red (EX-90)

MR APPLES MCGUCCI-ET 99% RC
 GTPI +2072G 72353438
 PTA +2.65T +1.94UDC +2.83FLC 94%R 12/2024
 BRYERSQUART GCHIP JAIL-P-ET • PO RC
 EX-90 EVVVE 71402418
 1-11 3 341 31580 3.9 1233 2.9 925
 RIVERDOWN UNSTOPABULL-RED 99% 11801450C
 GTPI +1952G
 PTA +1.95T +1.96UDC +1.18FLC 99R 12/2024

OAKLAND-VIEW H CHAMP-RED-ET
 2E-93 EEEVE 6Y 71428364
 2-03 2 273 19270 3.3 629 3.0 571
 4-07 3 305 30531 3.8 1159 3.1 961
 3-02 2 365 33055 3.3 1083 3.2 1054
 5-07 3 201 21251 4.8 1031 2.8 607
 Life 1293 116380 3.7 4303 3.0 3547
 5x Nom Jr All-American
 1st 5Y Red + White WDE Junior Show 2018
 Junior Cow of the Year Nominee 2019 [5Y]
 Res Jr All-American R+W 5Y 2018
 Res Jr All-American R+W Winter Yearling 2014
 3x Nom Jr All-American R+W [Wtr Calf, Sr 2Y, Sr 3Y]
 Nom All-American R+W Winter Yearling 2014
 Res Gr Champ [2nd 5Y] Int'l Spring R+W Show 2018
 1st 5Y Premier National Junior Show 2018
 [Maternal Sisters 5 VG, 1 EX]

3rd Dam: Pintail-Point Cattie-Red (EX-91)
 Nom All-American R+W Jr 3Y 2011
 Junior All-American R+W Jr 2Y 2010

4th Dam: Pintail-Point Charlie (EX-92)
 3-05 305 27630 3.8 1054 3.1 864

5th Dam: Collins-Pride Rub Charm-Red
 (3E-93 GMD DOM)



Maternal Sister to Lot 3

BOARDWALK WR SPARKLE-RED-ET 99%
 1st Summer Yrlg NYS R+W 2023 Spring Show
 Jr Champion 2023 NYS R+W Jr Spring Show
 Jr Champion 2023 R+W show 2023 NE Spring Show



Dam Lot 3

OAKFIELD LO SCARLETT-RED-ET
2E-94 EEEEE 8Y

2nd Aged Cow NY Holstein R+W Show
 Grand Champion at 2023 Farmers Museum Jr Livestock Show
 [Res Grand Farmers Museum 2019]
 Grand Champion at 2023 OHM Jr. Holstein Show
 Reserve Grand Champion at 2023 OHM Holstein Show

3 BOARDWALK UNST SUGAR-RED-ET 99%

#151

840003245887901

BORN 03/02/2022

R+W All-American Family

MILKING 40 LBS Fresh 3/15/24

2-00 299 16758 4.2 702 3.3 560 Inc

Potential 3rd Gen EX

BRED 7/14/24 TO

TRENT-WAY-JS ROMPEN-RED-ET 3200914543

[Maternal Sister Sold for \$17,200]

[1 EX Maternal Sister] Sold for \$17,200

[2 VG Full Sisters]

[Winning Summer Yrlg Maternal Sister]

1st R+W Summer Yrlg 2023 NYS Fall Show

Hadlock Dairy Complete Dispersal

3rd Dam: STONY-PILLAR RM SHAYLA-RED
 (VG-87 5Y EEEV+)

2-06 3 305 17010 3.7 631 3.0 514

4th Jr 2Y R+W All-American Show 2003

4th Dam: Sher-Don Apollo Shara-Red (VG-88)

Life 2368 181040 3.3 5905 3.1 5612

5th Dam: Sher-Don Neutron Sweet-Red (VG-85)

4-07 2 365 28530 3.6 1014 3.3 947

6th Dam: Sher-Don Threat Sugar-Red (VG-88)

Life 2358d 166170 3.3 5514 3.0 4970

RIVERDOWN UNSTOPABULL-RED 99%

GTPI +1952G 11801450C

PTA -175M -19F -18P 99%R 12/2024

PTA -201NM -.05%F -.05%P 41%US

PTA +1.1PL 2.97SCS +.8DPR 2.3%DCE

PTA +1.95T +1.96UDC +1.18FLC 99%R 12/2024

OAKFIELD LO SCARLETT-RED-ET

2E-94 EEEEE 8Y 840003127422471

2-00 305 12270 4.3 523 3.5 425

3-07 365 29400 4.6 1365 3.4 988

5-01 294 35350 4.6 1618 3.5 1224

5-11 355 23210 4.5 1051 3.7 865

7-06 338 39828 4.1 1629 3.3 1331 Inc

Life to date 1463 140430 4.5 6182 3.5 4806

6th Gen EX, VG

[Dam has 16 EX Maternal Sisters]

Oakfield A Champagne-Red-ET (EX-94 5Y)

Grand Champion WDE R+W Show 2018

All-American R+W Jr 2Y 2017

Oakfield ABS Snoozer-Red-ET (EX-90)

Oakfield RB Shantay-Red-ET (EX-91)

Grand Champ [Sr 2Y] WNY R+W Show 2015

HHM All-Amer R+W Sr Yrlg in Milk 2014

HHM All-NY R+W Sr Yrlg in Milk 2014

Oakfield Def Selena-Red-ET (EX-91)

[Dam has 33 VG Maternal Sisters]

Oakfield Blz Sangria-Red-ET (VG-85)

3-03 305 25410 3.7 933 3.3 835

Oakfield Pic Shasta-Red-ET (VG-87)

Jr Champion Western Spring Nat'l 2016

Oakfield Alc Sparkle-Red-ET (VG-86 VG-MS)

DYMENTHOLM MR APP AVALANCHE-TW 99% RC

GTPI +1824G 11957107C

PTA +3.50T +2.60UDC +2.04FLC 99%R 12/2024

CHERRY CREST THATS NEAT

CAN 3E-91 11432171C

6-02 3 365 37621 3.9 1481 3.2 1190

BLONDIN LOTUS-ET RC

107308984C

GTPI +1255G

PTA +1.65T +.86UDC +.27FLC 96%R 12/2024

STONY-PILLAR SHARMAINE-RED

2E-94 7Y EEEEE 137675625

1-11 2 305 18940 3.7 710 3.2 600

2-11 2 305 22150 2.9 648 3.1 683

5-05 3 249 11560 2.7 308 3.2 368

7-00 2 299 20230 3.8 773 3.0 599

8-00 3 305 26860 2.9 771 2.9 787

Life 5 lact 1594 106750 3.3 3536 3.1 3287

5th Gen EX, VG

16 EX, 33 VG Daus

1st Aged Cow + Grand Champ West NY Show 2012



2nd Dam Lot 4
3rd Dam Lot 5
OVALTOP COLT-P ROSE-RED
VG-88 +VVVE 5Y

Dam Lot 4
2nd Dam Lot 5
OVALTOP JORDY ROJO-RED 99%
EX-92 EEEEE MS-92 4-10
Nom All-American R+W Jr 3Y 2022
Jr All-American R+W Jr 3Y 2022 5th Northeast Spring Nat'l Jr 3Y 2022
Nom All-American Best Three 2021

4 OVALTOP UNST RACHAEL-RED 99% #249 840003219695558

BORN 03/16/2021
From R+W All-American and
4E-97 Roxy Family
Dau Sells Lot 5

MILKING 63 LBS Fresh 7/3/24
VG-85 ++VVV 2-10
14th Gen EX, VG

2-00 318 22547 4.0 980 3.0 686
 3-03 189 15085 3.8 579 3.0 455 Inc

BRED 9/27/24 TO
 TRENT-WAY RIFLE-RED-ET 3213816061

Hadlock Dairy Complete Dispersal

RIVERDOWN UNSTOPABULL-RED 99%
GTPI +1952G 11801450C
 PTA -175M -19F -18P 99%R 12/2024
 PTA -201NM -.05%F -.05%P 41%US
 PTA +1.1PL 2.97SCS +.8DPR 2.3%DCE
 PTA +1.95T +1.96UDC +1.18FLC 99%R 12/2024

OVALTOP JORDY ROJO-RED 99%
EX-92 EEEEE MS-92 4-10 840003201968530
 1-11 310 23520 3.9 906 3.1 725
 2-11 365 30860 3.8 1175 3.0 919
 4-05 158 14794 3.9 580 2.9 435 Inc
13th Gen EX, VG
Jr All-American R+W Jr 3Y 2022

7th Dam: Hanover-Hill-R MI Rochelle RC (EX-93 EVEEEE)
8th Dam: Hanover-Hill-R Rhonda-TW (4E-94 EEEEE GM DOM)

9th Dam: C Hanoverhill Star Roxy-ET (2E-92 GMD DOM)
10th Dam: Mil-R-Mor Roxette (EX-90 GMD DOM)

11th Dam: Glenridge Citation Roxy (4E-97 GMD)
Life 3620 209784 4.5 9471
Queen of the Breed I + II
Over 300 EX Descendants

DYMENTHOLM MR APP AVALANCHE-TW 99% RC
 GTPI +1824G 11957107C
 PTA +3.50T +2.60UDC +2.04FLC 99%R 12/2024

CHERRY CREST THATS NEAT
 CAN 3E-91 11432171C
 6-02 3 365 37621 3.9 1481 3.2 1190

CYCLE MCGUCCI JORDY-RED 840003131666411
 GTPI +1681C VG-87 +VVVV
 PTA +2.89T +2.14UDC +2.98FLC 99%R 12/2024

OVALTOP COLT-P ROSE-RED
VG-88 +VVVE 5Y 143268914
 2-01 302 19060 3.6 678 2.9 553
 3-01 365 28960 3.5 1021 2.8 822
 4-03 313 26560 3.3 867 2.8 740
 5-03 293 28180 3.2 914 2.8 776
 6-03 365 38830 3.2 1230 2.8 1077
 7-06 304 30570 3.3 999 2.9 890
 Life 2063 182830 3.3 6032 2.8 5144
3rd Dam Lot 5

12th Dam: NORTON COURT MODEL (EX-90 GMD)

13th Dam: NORTON COURT REFLECTION VALE (VG-85)
Life 249500

5 OVALTOP HADLOCK FRAISER-RED 99% #665 840003282290665

BORN 07/03/2024
From R+W All-American
and 4E-97 Roxy Family
Dam Sells Lot 4

SUMMER YEARLING 2025
Potential 15th Gen EX, VG

Hadlock Dairy Complete Dispersal

FARNEAR ALTITUDE-RED-ET 99%
GTPI +2189G 840003128013348
 PTA +249M +16F +17P 99%R 12/2024
 PTA -11NM +.03%F +.04%P 71%US
 PTA +.6PL 2.95SCS -3.3DPR 3.2%DCE
 PTA +2.89T +2.51UDC +1.46FLC 99%R 12/2024

LOT 4
OVALTOP UNST RACHAEL-RED 99%
VG-85 ++VVV 2-10 840003219695558
 2-00 318 22547 4.0 980 3.0 686

MR LR EDG ARVIS 18196-ET RC 840003125201960
 GTPI +2181G
 PTA +1.76T +2.06UDC +1.25FLC 96%R 12/2024
 FARNEAR TBR ARIA ADLER-ET 99% RC
 2E-96 EEEEE 72437575
 3-11 283 34240 5.1 1736 3.2 1098 3RD FAT IOWA
National Elite Performer / Res All-National 150000 lb 2021

RIVERDOWN UNSTOPABULL-RED 99% 11801450C
 GTPI +1952G PTA +1.95T +1.96UDC +1.18FLC 99R 12/24

OVALTOP JORDY ROJO-RED 99%
EX-92 EEEEE MS-92 4-10 840003201968530
 1-11 310 23520 3.9 906 3.1 725
 2-11 365 30860 3.8 1175 3.0 919
 4-05 158 14794 3.9 580 2.9 435 Inc
Jr All-American R+W Jr 3Y 2022



Dam Lot 6
TIGER-LILY APPLE PIE-RED-ET
 2E-94 EEEEE 6Y
9th Gen Excellent

3rd Dam: CURR-VALE SHTL APPLLETINI-ET
 (EX-92 5Y EEEEE)

4-08 3 326 34990 3.1 1086 2.8 990
 2-02 3 365 32210 3.1 993 2.9 942

[Former *RC of Breed Maternal Sister]
 Curr-Vale Goldwyn Delicious *RC
 (2E-94 EEEEE DOM)

3-02 365 32957 4.3 1142 3.1 1027

4th Dam: CURR-VALE DURHAM APRICOT
 (3E-91 DOM)

6-05 3 365 44260 2.9 1263 3.0 1317
 LIFE 2211 222060 3.4 7473 3.0 6588

5th Dam: Pineyvale Outside Apple-ET (EX-90)

5-07 305 26440 6.0 1585 3.3 6873
 Life 103660 5.4 5590 3.2 3320

6th Dam: Pineyvale Jed Anna (3E-93)

5-10 305 30560 4.1 1244 3.0 832
 Life 28840 4.2 8073 3.1 6570

7th Dam: Pineyvale Ann-Red (4E-94)

7-10 305 32190 3.9 1254 2.8 908
 Life 160900 3.8 6186 2.9 4676

8th Dam: Pineyvale Starbuck All Star
 (3E-92)

7-08 305 35830 3.7 1313 3.1 1123
 Life 253810 3.7 9329 3.1 7843

9th Dam: Pineyvale TT Ada
 (EX-90)

6-01 305 22040 4.4 967 3.3 728

10th Dam: Pineyvale Flame Alison
 (VG-85 DOM)

Life 136810 3.3 4448

11th Dam: Pineyvale Citation Supreme Ann
 (VG-88)

12th Dam: Pineyvale Texal Supreme Ann
 (VG-86)

6 TIGER-LILY APPLEFRITTER-RED 99% #7913 840003253836615

BORN 06/01/2022
From Influential R+W Family

MILKING 92 LBS Fresh 12/1/24
 2-05 68 6029 3.5 212 2.4 144 Inc
Potential 10th Gen EX

Hadlock Dairy Complete Dispersal

MR AFFECTION ANALYST-RED-ET 99%
 GTPI +1776G 840003136496608

PTA +194M -34F -22P 99%R 12/2024

PTA -365NM -.16%F -.11%P 85%US

PTA +.0PL 2.71SCS -2.2DPR 2.4%DCE

PTA +2.02T +1.56UDC +1.08FLC 98%R 12/2024

TIGER-LILY APPLE PIE-RED-ET
 2E-94 EEEEE 6Y 840003138843054

2-02 3 365 29920 4.2 1247 3.0 911

3-07 3 283 31240 4.5 1406 3.1 972

4-06 3 339 36050 4.6 1643 3.1 1135

5-08 3 365 36320 4.8 1744 3.2 1148

Life to date

1774 171310 4.6 7865 3.1 5385

9th Gen Excellent

R+W Res Jr All-American 5Y 2022

Res Grand Champion Jr Show Int Spring R+W 2023

RIVERDOWN UNSTOPABULL-RED 99% 11801450C

GTPI +1952G

PTA +1.95T +1.96UDC +1.18FLC 99R 12/2024

MILKSOURCE BYWAY AFFECTION RC

2E-94 EEEEE 840003138524450

4-05 305 39960 4.3 1737 2.6 1033

LUCK-E AWESOME-RED

GTPI +1491G 72186769

PTA +2.16T +2.78UDC +.82FLC 99%R 12/24

CURR-VALE APPLE PEAR-RED-ET PO
 2E-92 EEVEE 7Y 72327002

2-02 3 275 23100 3.2 729 3.0 691

3-02 3 360 41510 3.1 1293 2.9 1198

4-04 3 365 43530 4.1 1803 3.0 1324

6-08 3 297 30880 3.7 1154 3.0 916

7 LOCUST-VALE ALTD BIRSHA-RED 99% #936 840003218825919

BORN 12/18/2021

MILKING 59 LBS Fresh 3/2/24
 2-02 312 22537 3.9 890 3.2 714 Inc

BRED 6/11/24 TO
 S-S-I REBEL GALORE-RED-ET 3252556436

Hadlock Dairy Complete Dispersal

FARNEAR ALTITUDE-RED-ET 99%
 GTPI +2189G 840003128013348

PTA +249M +16F +17P 99%R 12/2024

PTA -11NM +.03%F +.04%P 71%US

PTA +.6PL 2.95SCS -3.3DPR 3.2%DCE

PTA +2.89T +2.51UDC +1.46FLC 99%R 12/2024

LOCUST-VALE REVE BATTER 99% RC
 VG-86 V+VVV 3Y 840003149238616

1-09 3 305 27120 4.0 1076 3.3 898

MR LR EDG ARVIS 18196-ET RC 840003125201960

GTPI +2181G

PTA +1.76T +2.06UDC +1.25FLC 96%R 12/2024

FARNEAR TBR ARIA ADLER-ET 99% RC

2E-96 EEEEE 72437575

3-11 283 34240 5.1 1736 3.2 1098 3RD FAT IOWA

National Elite Performer

Res All-National 150000 lb 2021

MR STONE-FRONT REEVE-RED-ET
 GTPI +2228G VG-86 V++V 840003136877210

PTA +1.21T +.85UDC -.19FLC 99%R 12/2023

LOCUST-VALE AGENT BASS 99% RC

GP-83 ++G++ 4Y 840003132331957

2-03 364 23557 3.2 748 3.0 699

3-04 365 31531 2.5 801 2.9 914

3rd Dam: LOCUST-VALE DRESR BECCA 99% RC (GP-83 V+G++)

4th Dam: LOCUST-VALE JET BARB-RED-TW (GP-81 VV+G)

5th Dam: LOCUST-VALE RMPAGE BESS-RED (GP-83)

6th Dam: LOCUST-VALE RMARKER-BEV-RED (EX-92)

7th Dam: LOCUST-VALE JEWEL MARY-RED (VG-85)

8th Dam: LOCUST-VALE LEADER JUNE-RED
 (VG-85)

9th Dam: GP-84

10th Dam: BLACKCREST STAR KIMBERLY (EX-90)

11th Dam: BLACKCREST PERFORMER STELLA (VG-85)



4th Dam Lot 8
MISCHKE DURHAM KRYSTAL (2E-95 EEEEE)
 Reserve All-American/CAN Aged 2008

3rd Dam: ARETHUSA JASPER KLOVER-ET
 (2E-92 6Y EEEEE)
 3-04 365 37980 4.0 1533 3.11164
 Life 1495 123870 4.0 4974 3.1 3818
 [2E-91 Materma; Sister]
 Arethusa Gold Katalina-ET
 5-04 305 29660 3.7 1108 3.0 883
 Life 1704 131720 3.9 5084 3.1 4125

4th Dam: Mischke Durham Krystal (2E-95 EEEEE)
 5-10 2 365 42520 3.8 1635 3.2 1361
 4-01 3 365 35870 3.9 1399 3.0 1094
 Life 1475 132500 3.7 4874 3.2 4188
 Reserve All-American/CAN Aged 2008 [2nd WDE]
 Reserve All-American 4Y 2006

5th Dam: Mischke Chesapeake Kris-TW
 (VG-88 EVEVV)
 4-08 365 26067 3.8 1000 3.1 802
 Life 2739 171740 3.5 6084 3.0 5188

8 SWEET-PEAS DBACK KARMEL-RED 99%

840 3238444837

BORN 06/16/21
 From All-Amer 2E-95 Krystal Family
MILKING 83 LBS Fresh 9/28/24
 2-01 305 20600 3.8 773 3.1 638
 3-03 102 7442 3.7 273 3.2 238 Inc
 Potential 5th Gen EX
 BRED 1/26/25 TO
 S-S-I RINGER ETOWAY-RED 3253835885
 Hadlock Dairy Complete Dispersal

MR D APPLE DIAMONDBACK 99%
 GTPI +1874G EX-93 EEEE 840003013721049
 PTA -303M -22F +2P 99%R 12/2024
 PTA -262NM -.04%F +.05%P 55%US
 PTA -.5PL 3.18SCS -3.2DPR 2.8%DCE
 PTA +2.42T +1.85UDC +1.41FLC 99%R 12/2024

SWEET-PEAS DEF KAREN-ET
 2E-93 EEVEE 6Y 840003128019903
 1-10 305 27170 3.1 848 2.9 797
 3-07 365 40920 2.6 1063 3.0 1218
 4-11 365 51680 2.8 1453 2.9 1519
 LIFE 1561 162100 2.9 4711 3.1 5023
 4th Gen Excellent
 [VG-88 2Y Maternal Sister] 1-10 365 23335 3.1 732 3.0 695
 [EX-90 3Y Maternal Sis by Defiant] 2-08 305 23146 4.3 997
 [VG-88 4Y Maternal Sister] SWEET-PEAS DEF KRYSTAL-ET
 2-08 318 24110 4.4 1066 3.4 829

VAL-BISSON DOORMAN-ET 99% 107281711C
 GTPI +2148G CAN EX-90
 PTA +2.46T +1.48UDC +.70FLC 99%R 12/2024
 MS DELICIOUS APPLE-RED-ET 139236776
 2E-94 EEEEE
 7-02 365 46510 4.0 1844 3.1 1424
 LIFE 1732 177970 3.9 6948 3.2 5632
 SCIENTIFIC B DEFIANT-ET 141123484
 GTPI +1649G VG-87 EVV+
 PTA +2.67T +1.71UDC +.93FLC 99%R 12/2024
ARETHUSA ATWOOD KAYLOR
 2E-94 6Y EEEEE 71502624
 2-04 365 32620 3.1 1015 3.0 976
 3-07 365 47370 3.0 1415 3.0 1441
 4-09 365 48890 3.4 1661 2.9 1434
 Life 1316 145300 3.3 4835 3.1 4494
 3rd Gen Excellent

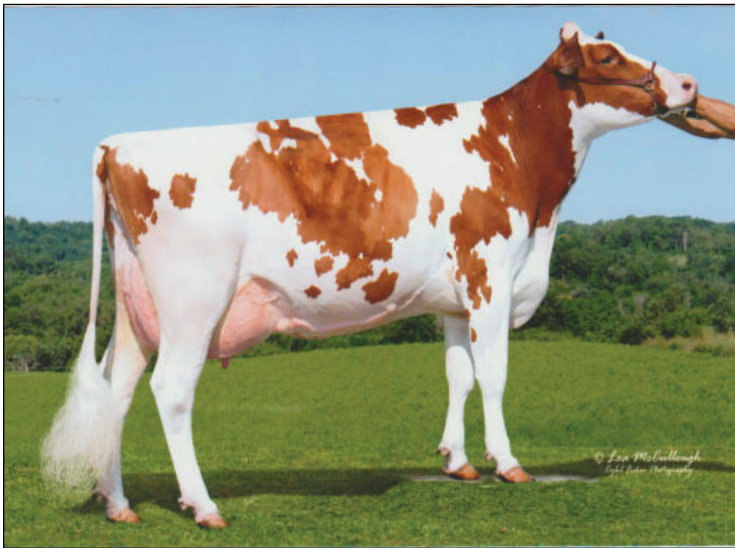

2nd Dam Lot 9
3rd Dam Lot 11
JON-LU ADVENT RONA-RED-ET
 2E-91 EEVEE 7Y
 3-08 365 34070 4.1 1408 3.2 1102
 9th Gen Excellent in Roxy Family

9 OVALTOP WARRIOR RENITA-RED 99% #266

840003240179428

BORN 07/13/2021
 From 4E-97 Roxy Family / R+W
MILKING 56 LBS Fresh 11/19/23
 Potential 12th Gen EX, VG
 2-04 305 20749 4.2 863 2.9 609 Inc
 [MATERNAL SISTER] OVALTOP UNST RAZ-RED
 9TH FALL CALF NAILLE 2023 [5TH JR SHOW]
 BRED 1/3/25 TO ANGUS
 Hadlock Dairy Complete Dispersal

MR BLONDIN WARRIOR-RED-ET 99%
 GTPI +1684G 840003139655530
 PTA -625M -21F -12P 99%R 12/2024
 PTA -560NM +.01%F +.03%P 75%US
 PTA -4.5PL 2.92SCS -2.5DPR 3.0%DCE
 PTA +2.77T +1.43UDC +1.12FLC 99%R 12/2024
OVALTOP BWIRE RICKI-RED-ET
 VG-85 VVVVV 4Y 840003201968522
 2-06 365 24260 4.0 978 3.1 758
 3-08 365 27960 4.3 1191 3.2 907
 5-00 41 3068 3.7 114 3.6 110 Inc
 [Two EX-92 Maternal Sisters]

DYMENTHOLM MR APP AVALANCHE-TW 99% RC
 GTPI +1824G 11957107C
 PTA +3.50T +2.60UDC +2.04FLC 99%R 12/2024
 TRIPLECROWN-JW DOOR WISP-ET RC 99%
 CAN VG-85 840003128860372
 3-03 365 35587 4.0 1424 3.3 1178
 HYLITE BARBWIRE-RED-ET 9748330C VG-87 VE+V
 GTPI +1454G PTA +1.17T -0.09UDC +0.60FLC 12/24
JON-LU ADVENT RONA-RED-ET
 2E-91 EEVEE 7Y 139892527
 2-02 365 29060 4.3 1239 3.1 914
 3-08 365 34070 4.1 1408 3.2 1102
 LIFE 2087 166690 4.2 7055 3.2 5332



Dam Lot 10
MS APPLE ANDRINGA-RED-ET
2E-94 EEEEE 6Y



2nd Dam Lot 10
KHW REGIMENT APPLE-RED-ET
4E-96 41* DOM

10 STOLHAVEN JRDY ADDIE-RED-ET 99%

BORN 09/02/2022
From 4E-96 Apple Family

MILKING 83 LBS Fresh 11/4/24
Potential 9th Gen EX

2-02 65 4698 4.5 210 3.2 149 Inc

BRED 1/17/25 TO
TRENT-WAY EXCLUSIVE-RED-ET 3240737692

Hadlock Dairy Complete Dispersal

CYCLE MCGUCCI JORDY-RED 99%
GTPI +1681C VG-87 +VVVV 840003131666411
PTA -686M -14F -32P 99%R 12/2024
PTA -490NM +.05%F -.04%P 41%US
PTA -2.6PL 3.02SCS -4.3DPR 3.5%DCE
PTA +2.89T +2.14UDC +2.98FLC 99%R 12/2024

MS APPLE ANDRINGA-RED-ET
2E-94 EEEEE 6Y 840 3131999852
2-00 250 20570 4.7 969 3.5 715
2-10 360 35650 4.3 1519 3.4 1195
4-11 365 36900 4.7 1735 3.6 1344
8th Gen Excellent
All-American R+W Milking Yrlg 2017
All-Canadian R+W Milking Yrlg 2017
Reserve All-Canadian Milking Yrlg 2017
[EX Maternal Sisters]
Miss Apple Snapple-Red EX-96
Unanimous All-American R+W 4Y 2017
MS Candy Apple-Red EX-94
Unanimous All-American 4Y 2013
MS Delicious Apple-Red EX-94
Red Impact Cow of the Year 2019

MR APPLES MCGUCCI-ET 99% RC 72353438
GTPI +2072G
PTA +2.65T +1.94UDC +2.83FLC 94%R 12/2024
BRYERSQUART GCHIP JAIL-P-ET PO RC
EX-90 EVVVE 71402418
1-11 3 341 31580 3.9 1233 2.9 925

SCIENTIFIC B DEFIANT-ET 141123484
GTPI +1649G VG-87 EVV+
PTA +2.67T +1.71UDC +.93FLC 99%R 12/2024

KHW REGIMENT APPLE-RED-ET
4E-96 EEEEE 13Y DOM 135511521
2-02 365 28930 4.5 1297 3.4 979
4-01 365 35750 4.7 1682 3.5 1247
5-03 365 30810 5.0 1527 3.7 1154
7-00 365 33280 5.0 1654 3.4 1128
9-01 365 36750 4.3 1582 3.3 1211
10-11 365 31780 4.5 1440 3.3 1062
LIFE 2898 240640 4.7 11394 3.6 8559
2013 HI Red Impact Cow of the Year
Unan. All-Amer R+W 125,000 lb Cow 2013
All-American R+W Aged Cow 2011

3rd Dam: Kamps-Hollow Altitude-ET RC
(2E-95 DOM 2*)
7-00 365 39690 4.7 1849 3.5 1385
LIFE 1844 144460 4.4 6295 3.5 5015
Red Impact + WI Cow of the Year 2009
[Altitude's Sons] KHW Kite Advent-Red-ET and
KHW Elm-Park Acme-ET RC

4th Dam: Clover-Mist Alisha-ET RC (3E-93 DOM)
Life 2999 226470 4.7 10659 3.6 8149

5th Dam: Clover-Mist Augy Star-ET (4E-94 DOM)
Life 2274 196240 4.8 9349 3.3 6458

6th Dam: D-R-A August (4E-96 DOM)
Life 3433 190200 4.4 8281 3.5 4818
Nominated All-American Aged Cow 1986

7th Dam: D-R-A Ideal Precious Leader (2E-90)

8th Dam: D-R-A Princess Lad Leader (3E-90)
9-05 305 19160 4.2 809



Dam Lot 11
OVALTOP LADD P RANAIT-RED PO
2E-94 EEEEE 6Y
 12th Gen EX, VG

3rd Dam: Jon-Lu Advent Rona-Red-ET (2E-91 EEEVE)
 Life 2087 166690 4.2 7055 3.2 5332

4th Dam: Ridgedale Rhoda-Red-ET (2E-91 EEEVE)

5th Dam: Ridgedale-T Rehema-RED-ET (2E-93 EEEVE)

6th Dam: Hanover-Hill-R MI Rochelle RC (EX-93 EVEEE)

7th Dam: Hanover-Hill-R Rhonda-TW (4E-94 EEEEE GM DOM)

8th Dam: C Hanoverhill Star Roxy-ET (2E-92 GMD DOM)

9th Dam: Mil-R-Mor Roxette (EX-90 GMD DOM)

10th Dam: Glenridge Citation Roxy (4E-97 GMD)
 Life 3620 209784 4.5 9471
 Queen of the Breed I + II
 Over 300 EX Descendants

11th Dam: NORTON COURT MODEL (EX-90 GMD)

12th Dam: NORTON COURT REFLECTION VALE (VG-85)
 Life 249500

11 OVALTOP WARRIOR RACE-RED-ET 99% #287

BORN 12/12/2021
 From 2E-94 Ranait PO
 Polled Carrier

MILKING 71 LBS Fresh 3/21/24
 Potential 13th Gen EX, VG

2-03 293 20849 4.0 841 3.1 636 Inc

BRED 9/28/24 TO
 AOT REDEYE HAZE-P-RED-ET 3232427677

Hadlock Dairy Complete Dispersal

MR BLONDIN WARRIOR-RED-ET 99%
 GTPI +1684G 840003139655530
 PTA -625M -21F -12P 99%R 12/2024
 PTA -560NM +.01%F +.03%P 75%US
 PTA -4.5PL 2.92SCS -2.5DPR 3.0%DCE
 PTA +2.77T +1.43UDC +1.12FLC 99%R 12/2024

OVALTOP LADD P RANAIT-RED PO
 2E-94 EEEEE 6Y 840003138203243
 2-02 358 24950 4.0 1002 3.0 754
 3-03 365 28370 4.0 1133 3.2 900
 6-00 365 31500 3.9 1240 3.1 976
 Life to date 129556 4.1 5288 3.2 4113

840003240179449
 DYMMENTHOLM MR APP AVALANCHE-TW 99% RC
 GTPI +1824G 11957107C
 PTA +3.50T +2.60UDC +2.04FLC 99%R 12/2024
 TRIPLECROWN-JW DOOR WISP-ET RC 99%
 CAN VG-85 840003128860372
 3-03 365 35587 4.0 1424 3.3 1178

TIGER-LILY LADD P-RED-ET PC 69405976
 GTPI +2085G EX-91 EEVE
 PTA +1.276 +.86UDC +.29FLC 99%R 12/2024

OVALTOP PICOLO RONDA-RED-ET
 VG-88 EEV+V 5Y 141895871
 2-04 365 27330 3.6 993 3.0 818
 3-06 318 28260 3.2 902 2.9 812

12 MAPLE-DREAM RAGER MARY-RED 99% #954

BORN 01/22/2020

MILKING 110 LBS Fresh 12/6/24

2-08 305 24389 3.2 773 3.2 785
 3-11 258 23627 3.6 862 3.1 737
 4-10 33 3212 3.4 110 3.2 104 Inc

Hadlock Dairy Complete Dispersal

RI-VAL-RE RAGER-RED-ET 99%
 GTPI +2662G 72353457
 PTA +979M +52F +40P 99%R 12/2024
 PTA +668NM +.05%F +.03%P 45%US
 PTA +5.1PL 2.86SCS -.04DPR
 PTA +1.67T +0.69UDC +1.26FLC 99%R 12/2024

MAPLE-DREAM MAGGY-RED-ET 99%
 G-79 840 3145237741

840 3211412359
 PINE-TREE RELIEF P 4954 99% PC PO RC
 GTPI +2184G 69169920
 PTA -0.31T -0.80UDC +0.30FLC 95%R 12/2024
 RI-VAL-RE OBSRVR SALSA-ET RC 69928442
 VG-88 DOM

MR D APPLE DIAMONDBACK RC 99%
 GTPI +1874G EX-93 EEEE 840003013721049
 PTA +2.42T +1.85UDC +1.41FLC 99%R 12/2024

MAPLE-DREAM ADVEN MARIE-RED
 EX-92 Life 1769 157360 4.1 6446 3.3 5214 69718254
 3-07 305 29330 4.2 1240 3.3 971

3rd Dam: MAPLE-DREAM DAGGER MARTA RC (GP-80)
 2-08 291 17990 99 3.9 703 3.3 589
 Sold to unclassified herd

4th Dam: Maple-Dream Redmarer Millie (EX-92 EEEEE)
 7-04 365 42180 4.5 1912 3.1 1322
 6-01 365 36560 3.6 1305 3.2 1163
 4-11 362 34610 3.7 1292 3.3 1129
 3-08 365 35590 3.0 1059 3.2 1136
 2-07 2 346 24730 4.1 1007 3.4 837
 Life 1865 175940 3.8 6675 3.2 5677

5th Dam: Maple-Dream Camelot Missy (VG-86 VG-MS)
 5-05 365 34290 3.9 1327 3.2 1092
 7-05 365 27780 3.8 1066 3.3 913
 8-11 365 24290 4.0 980 3.3 793
 Life 2790 187880 3.8 7202 3.3 6208

6th Dam: Maple-Dream Skybuck Marie (VG-89 EEE+V)
 6-07 365 41440 4.3 1779 3.3 1352
 5-06 331 35160 4.0 1389 3.1 1106
 7-11 365 32360 4.3 1381 3.4 1098

7th Dam: Edjulie Midnight Missy (EX-90)

8th Dam: Edjulie Anthony Mopsy-TWIN (VG-86)



2nd Dam Lot 13
 3rd Dam Lot 14
 OVALTOP ADVNT FALLON-RED-ET
 2E-91 EE+EE 6Y
 8th Gen EX, VG

3rd Dam: O-C-E-C FALLON OVALTOP-ET (2E-92 EEEE)
 2-02 315 22470 3.7 828 3.3 734
 7-00 365 33490 4.0 1338 3.1 1041
 Life 176970 3.8 6761 3.1 1041

4th Dam: C STEWARTHAVEN T T FALLON
 (2E-94 EEEEE GMD DOM)
 6-06 2 365 41807 5.3 2219 3.0 1255
 Life 1747 133182 4.6 6121 3.3 4382
 17 EX + 18 VG daughters

5th Dam: Ebydale S C Faith (VG-87 Can)
 Life 2092 124300 3.5 4318

6th Dam: Tannery Hill Unique Forenda
 (VG-87 Can 3* EX-92 MS)
 Life 2772 150137 4.1 6163

7th Dam: VG-86 Can 2*

8th Dam: EX Can 3*
 Life 133396 3.6 4832
 HM All-Canadian 1974

9th Dam: VG Ivanhoe

13 OVALTOP UNSTBULL FANCY-RED 99% #221

840003219695530

BORN 09/04/2020
 From 2E-94 GMD DOM Fallon
 Dau Sells Lot 14

MILKING 81 Lbs Fresh 9/11/24

2-01 304 18983 4.2 803 3.1 590
 3-01 269 15913 4.7 750 3.4 534
 4-00 119 9993 3.9 386 3.0 301 Inc

Potential 10th Gen EX, VG

BRED 11/9/24 TO
 S-S-I REBEL SQUIBB-RED-ET 3253835793

Hadlock Dairy Complete Dispersal

RIVERDOWN UNSTOPABULL-RED 99%
 GTPI +1952G 11801450C
 PTA -175M -19F -18P 99%R 12/2024
 PTA -201NM -.05%F -.05%P 41%US
 PTA +1.1PL 2.97SCS +.8DPR 2.3%DCE
 PTA +1.95T +1.96UDC +1.18FLC 99%R 12/2024

OVALTOP RLTY FAY-RED-ET
 VG-86 +V+VV 3Y 840003144639111
 1-10 325 20220 3.9 794 3.0 610
 2-11 314 26380 4.0 1060 3.0 803
 3-11 319 24710 3.8 927 3.1 772
 9th Gen EX, VG

DYMENTHOLM MR APP AVALANCHE-TW 99% RC
 GTPI +1824G 11957107C
 PTA +3.50T +2.60UDC +2.04FLC 99%R 12/2024

CHERRY CREST THATS NEAT
 CAN 3E-91 11432171C
 6-02 3 365 37621 3.9 1481 3.2 1190

HURTTGEN-VUE REALITY-RED 134690997
 GTPI +2146G
 PTA +0.55T +.27UDC +1.16FLC 99%R 12/2024

OVALTOP ADVNT FALLON-RED-ET
 2E-91 EE+EE 6Y 140921173
 2-03 294 18780 3.6 679 3.1 587
 3-02 313 23140 3.8 873 3.2 736
 4-02 309 24070 3.8 914 3.1 740
 5-02 298 25370 3.5 890 2.9 739
 6-02 280 21890 3.5 769 2.8 618
 7-01 314 24200 3.9 938 3.0 715
 8-01 271 20500 4.1 835 3.1 628
 Life 2272 170000 3.8 6386 3.0 5132

3rd Dam Lot 14
 8th Gen EX, VG
 5th 150,000 lb Northeast Spring National 2019

14 HADLOCK FEAST-RED 99%

145718910

BORN 10/06/2023
 From 2E-94 GMD DOM Fallon
 Dam Sells Lot 13

HEIFER ON SERVICE

BRED 1/6/25 TO ANGUS

Hadlock Dairy Complete Dispersal

BOSSIDE RUBEL REBEL-RED-ET
 GTPI +2825G 840 3213193538
 PTA +1015M +73F +52P 88%R 12/2024
 PTA +701NM +.13%F +.08%P 100%US
 PTA +3.2PL 2.75SCS -1.1DPR
 PTA +2.27T +2.23UDC +1.16FLC 81%R 12/2024

LOT 13
OVALTOP UNSTBULL FANCY-RED 99%
 840003219695530
 2-01 304 18983 4.2 803 3.1 590
 3-01 269 15913 4.7 750 3.4 534
 4-00 119 9993 3.9 386 3.0 301 Inc
 Potential 10th Gen EX, VG

HOOGERHORST DG OH RUBELS-RED
 GTPI +2755G 679520401NLD
 PTA +1203M +67F +52P 98%R 12/2024

BOSSIDE SEASAW ABBY RC
 VG-85 840 3140719089
 2-02 309 20550 4.7 956 3.6 741

RIVERDOWN UNSTOPABULL-RED 99% 11801450C
 GTPI +1952G
 PTA +1.95T +1.96UDC +1.18FLC 99R 12/2024

OVALTOP RLTY FAY-RED-ET
 VG-86 +V+VV 3Y 840003144639111
 1-10 325 20220 3.9 794 3.0 610
 2-11 314 26380 4.0 1060 3.0 803
 3-11 319 24710 3.8 927 3.1 772
 9th Gen EX, VG

3rd Dam: OVALTOP ADVNT FALLON-RED-ET (2E-91 EE+EE)
 8th Gen EX, VG

See above



3rd Dam Lot 15
ERNEST-ANTHONY ALLURE-ET
EX-92 3Y EEEVE
 10th Gen EX, VG



4th Dam Lot 15
ROTESOWN DURHAM ATARA
2E-94 6Y EEEEE
 3-08 365 41210 4.0 1664 3.2 1331
 2nd CT Milk, 3rd CT Fat

15 ARETHUSA UNSTOP ALASKA-RED 99%

#2101

840 3209364748

BORN 01/11/2021

From 4E-94 Atara Family

MILKING 83 Lbs Fresh 6/5/24

GP-82 +++++ 2Y

2-04 309 17303 4.4 754 3.1 534

3-04 217 19544 4.3 844 2.9 572 Inc

Potential 13th Gen EX, VG

BRED 9/17/24 TO

APRILDAY HANDY TOOL-RED-ET 3219761064

Hadlock Dairy Complete Dispersal

RIVERDOWN UNSTOPABULL-RED 99%

GTPI +1952G 11801450C

PTA -175M -19F -18P 99%R 12/2024

PTA -201NM -.05%F -.05%P 41%US

PTA +1.1PL 2.97SCS +.8DPR 2.3%DCE

PTA +1.95T +1.96UDC +1.18FLC 99%R 12/2024

ARETHUSA CAPTURE ALORA 99%

VG-86 VVVVV 3Y 840003137803054

1-11 273 17550 4.6 815 3.2 553

2-11 365 22730 4.1 928 3.2 718

12th Gen EX, VG

DYMENTHOLM MR APP AVALANCHE-TW 99% RC

GTPI +1824G 11957107C

PTA +3.50T +2.60UDC +2.04FLC 99%R 12/2024

CHERRY CREST THATS NEAT

CAN 3E-91

11432171C

6-02 3 365 37621 3.9 1481 3.2 1190

BLONDIN ZIMMER CAPTURE-ET 99%

GTPI +1893G 109506266C

PTA +2.22T +1.86UDC +0.64FLC 92%R 12/2024

ARETHUSA PERSEUS ALDORA-ET RC

VG-85 4Y +VV+V 840003126029565

2-06 365 27058 5.6 1517 3.5 942

3-10 268 23516 4.6 1070 3.4 797

4-09 365 23852 4.7 1112 2.5 833

10th Gen EX, VG

5-01 365 43550 3.3 1433 2.7 1159

Life 182010 3.4 6129 2.8 5130

8th Dam: Rotesown Bova Amy (4E-94 EEEEE GMD DOM)

7-00 365 37180 2.9 1085 2.6 961

Life 241360 2.9 6996 2.6 6338

9th Dam: Future-Manor Ivan Molly Marizan (VG-87 +VEV)

8-00 365 24690 3.0 3372 3.2 2565

10th Dam: Future-Manor Matt Milly Molly (VG-85 ++VV)

5-01 365 17070 3.8 651

11th Dam: Future-Manor High Lucky Milly (VG-88 VEVV)

5-04 365 25810 3.3 858

Life 188360 3.3 6290

12th Dam: Iv-Lo Texal Centurion Lucky (VG-85)

Life 155970 3.1 4875

3rd Dam: Ernest-Anthony Allure-ET EX-92 3Y EEEVE

2-04 2 324 21050 5.9 1233 3.0 621

3-08 2 365 35860 4.1 1462 3.2 1137

2nd Sr 2Y HM Int. Champion 2012 NY Spring Int'l

9th Gen EX, VG

4th Dam: ROTESOWN DURHAM ATARA (2E-94 6Y EEEEE)

3-08 365 41210 4.0 1664 3.2 1331

2nd CT Milk, 3rd CT Fat

Life 1627 141550 4.0 5665 3.0 4310

5th Dam: Rotesown Encore Attie (VG-85 +VEV+)

2-05 362 28480 3.7 1067 2.9 838

6th Dam: Rotesown Jolt Athleen (VG-86 VVV+V)

2-11 295 22260 3.7 818 3.0 668

7th Dam: Rotesown Insp Athens-ET (VG-86 VEV+V)



2nd Dam Lot 16
 3rd Dam Lot 17
 WILS-GOLD BWIRE ACTION-RED
 EX-90 3Y EEEVE
 3-04 323 28810 5.0 1443 3.1 896

3rd Dam: LADINODALE DESTRY AMY3-RED 2E-91 EEEVE
 3-06 365 35770 34 1207 3.3 1177
 5-00 365 40870 4.5 1854 3.2 1289
 6-05 365 41270 45 1841 3.2 1321
 Life 1703 161350 4.1 6575 3.3 5274

4th Dam: Ladinodale Advent Amy2-Red EX-90 EX-MS
 6-00 3 305 20810 5.0 1042 3 4 716

5th Dam: Ladinodale Talnt Amy-Red-ET 3E-92 EX-MS
 8-02 2 333 32100 4.7 1506 3.1 993
 Life 1744 109170 4.6 5007 3.3 3593

6th Dam: Wilstar-RS Rud Actress-ET 3E-91 EX-MS DOM
 4-03 2 365 36010 5.1 1839 3.2 1163
 Life 2707 170780 4.8 8266 3.5 5903

7th Dam: Dreamstreet Enhancer Alicia 3E-94 GMD DOM
 8-05 2 365 36370 4.9 1773 2.9 1069
 Life 3559 224670 4.4 9974 3.1 7072

8th Dam: Dreamstreet Triple Ali-Red-ET EX-90 EX-MS
 5-02 2 365 24380 3 9 962 3 4 841

9th Dam: Cha-Liz R Maple B Ann 2E-91 EEEE
 7-10 2 365 23290 3.9 909
 Life 2190 109421 3.8 4208

10th Dam: Cha-Liz F Mini Ann B 3E-92
 Life 2122 108160 4.1 4422

11th Dam: Cha-Liz P V Ann Adeu B (2E-92 EX-MS
 Life 3200 196887 3.7 7371

12th: Wenron Adeu Ann Champion B 3E-91 GMD
 Life 3600 196626 3.7 7187

16 TARCON WARRIOR ANGELA-RED 99% PO #134

840003252581916

BORN 09/26/2021
 From D'street Alicia 3E-94 GMD DOM
 Polled Dau Sells Lot 17

MILKING 75 LBS Fresh 9/11/24
 1-11 304 13772 4.9 679 3.4 469
 2-11 119 9829 4.3 427 3.2 311 Inc

BRED 12/29/24 TO
 S-S-I RINGER ETOWAH-RED 3253835885

Hon Mention Jr Champion [1st Fall Yrlg]
 Delaware Co Fair 2023

Hadlock Dairy Complete Dispersal

MR BLONDIN WARRIOR-RED-ET 99%
 GTPI +1684G 840003139655530
 PTA -625M -21F -12P 99%R 12/2024
 PTA -560NM +.01%F +.03%P 75%US
 PTA -4.5PL 2.92SCS -2.5DPR 3.0%DCE
 PTA +2.77T +1.43UDC +1.12FLC 99%R 12/2024

WILSTAR ALICIA ADDICT P-RED PO
 GP-83 VVVG+ 5Y 840003144717815

DYMENTHOLM MR APP AVALANCHE-TW 99% RC
 GTPI +1824G 11957107C
 PTA +3.50T +2.60UDC +2.04FLC 99%R 12/2024
 TRIPLECROWN-JW DOOR WISP-ET RC 99%
 CAN VG-85 840003128860372
 3-03 365 35587 4.0 1424 3.3 1178

MR ANSLY ADDICTION-P-RED-ET 72128091
 GTPI +2090G EX-90 VEVE
 PTA +.74T +1.12UDC -.06FLC 99%R 12/2024

WILS-GOLD BWIRE ACTION-RED
 EX-90 EEEVE 3Y 840003127659245
 2-02 280 19450 3.9 759 3.3 641
 3-04 323 28810 5.0 1443 3.1 896
 3rd Dam Lot 17

17 HADLOCK ALENA-RED 99% PO

145745477

BORN 09/11/2024
 From D'street Alicia 3E-94 GMD DOM
 Dam Sells Lot 16

OPEN HEIFER

Hadlock Dairy Complete Dispersal

MELARRY FIREBALL-RED-ET 99%
 GTPI +2837G 3239752962
 PTA +654M +75F +40P 82%R 12/2024
 PTA +845NM +.19%F +.07%P 100%US
 PTA +5.2PL 2.68SCS -0.1DPR
 PTA +1.29T +1.57UDC +0.67FLC 81%R 12/2024

LOT 16
TARCON WARRIOR ANGELA-RED 99% PO
 840003252581916
 1-11 304 13772 4.9 679 3.4 469
 2-11 119 9829 4.3 427 3.2 311 Inc

TRENT-WAY-JS ROMPEN-RED-ET
 GTPI +2582G 840003200914543
 PTA +1291M +26F +34P 98%R 12/2024
 MELARRY SALSA 3942-ET 99%
 VG-87 840 3210528920
 3-04 365 39830 4.1 1646 3.5 1399

MR BLONDIN WARRIOR-RED-ET 99%
 GTPI +1684G 840003139655530
 PTA +2.77T +1.43UDC +1.12FLC 99%R 12/2024
WILSTAR ALICIA ADDICT P-RED PO
 GP-83 VVVG+ 5Y 840003144717815

3rd Dam: WILS-GOLD BWIRE ACTION-RED (EX-90 EEEVE)

See above



Dam Lot 18
MS TRIKOBEL GLAMOUR-RED-ET
EX-92 EEVVE 5Y

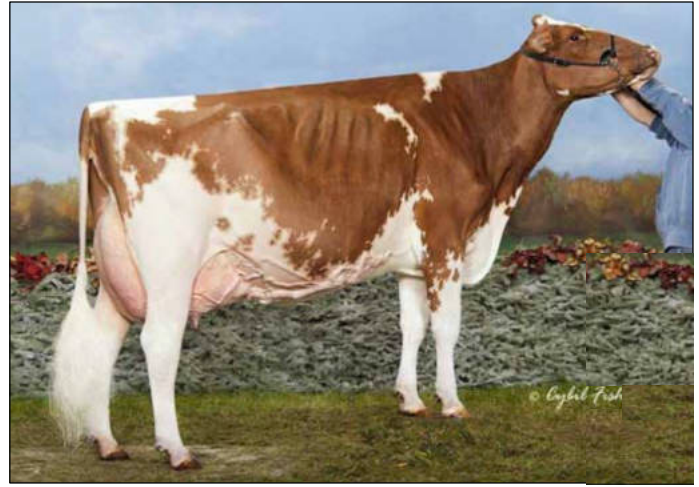

2nd Dam Lot 18
JERLAND ADVENT GRETA-RED-ET
EX-90 EEVVE 4Y
9th Gen Excellent Roxy Family

18 DORLOY-K AT GLORIOUS-RED-ET 99%

BORN 12/03/2021

From 4E-97 Roxy

MILKING 77 LBS Fresh 11/9/24

Potential 11th Gen EX

1-10 347 16341 4.9 803 3.5 577

2-11 60 4614 4.6 211 3.1 145 Inc

[WDE Jr Champion Maternal Sister]
 DORLOY-K GUINNESS-RED-ET
 [1st Winter Calf WDE 2021]

BRED 12/29/24 TO
TRENT-WAY EXCLUSIVE-RED-ET 3240737692

LOT 18 -1/2
GRACIE

ELIGIBLE TO REGISTER
BUYER PAYS EXPENSE

BORN 11/09/2024

SIRE: MELARRY FIREBALL-RED-ET
3239752962

Hadlock Dairy Complete Dispersal

FARNEAR ALTITUDE-RED-ET 99%
GTP1 +2257G 840003128013348
 PTA +193M +14F +16P 99%R 8/2023
 PTA -52NM +.02%F +.04%P 73%US
 PTA -.4PL 2.95SCS -2.8DPR 2.8%DCE
 PTA +2.98T +2.61UDC +1.36FLC 99%R 8/2023

MS TRIKOBEL GLAMOUR-RED-ET
EX-92 EEVVE 5Y 840003009040787
 6-04 224 13180 4.7 618 3.6 479
 5-00 365 30235 4.4 1329 3.5 1072
 4-00 336 27262 4.4 1312 3.1 864
 2-01 335 23253 4.9 1133 3.3 774
 3-01 247 18061 4.8 873 3.5 641
10th Gen Excellent Roxy Family
3x Nom. All-American R+W [Jr 2Y, 4Y, 5Y] 2015, 2015, 2017
HM All-American R+W Jr 3Y 2015

#250

840003250306966

MR LR EDG ARVIS 18196-ET 840003125201960
 GTP1 +2181G
 PTA +1.90T +2.14UDC +1.15FLC 96%R 8/2023
 FARNEAR TBR ARIA ADLER-ET
 2E-96 EEEEE 8Y 72437575
 5-11 365 38770 4.1 1608 3.3 1262
Nat'l Elite Performer
2021-Reserve All Natl | All American | 1st Intl 150k

PATIENCE SHOLINE CONTENDER-RED 7483577C
 TPI +1478M
 PTA +1.25T +1.75UDC +.65FLC 99%R 8/2023

JERLAND ADVENT GRETA-RED-ET
EX-90 EEVVE 4Y 140556566
 2-04 305 17340 4.8 836 3.5 609
9th Gen Excellent Roxy Family
[EX-92 Full Sister]
Jerland Tal Giovanna-Red
Nom All-American R+W 4Y 2013

3rd Dam: Scientific Grace-Red-ET (EX-91 EEEE)
 5-00 2 365 28530 4.4 1260 3.7 1058
 3-04 3 365 27990 3.7 1043 3.7 1028
2x Nom All-American R+W 2007, 2008
1st Aged Cow, Midwest Spring Show 2008
1st 5Y Midwest Spring Show 2007

4th Dam: Scientific Raes Hope-Red (EX-92 EEEVV)
 4-03 365 36894 3.5 1302 3.2 1409
 Life 1386 103070 3.5 3655 3.3 3409

5th Dam: Scientific Jubilant Rae-ET RC
(EX-90 EEEVV DOM)
 5-11 365 38880 4.1 1608 3.6 1403
 Life 117590 4.0 4707 3.6 4242
 8 EX + 3 VG Daughters

6th Dam: C Hanoverhill Tony Rae (3E-96 GMD DOM 5)*
 6-11 365 40220 4.1 1661 3.3 1331
 HM All-American Jr 2Y
 Nom All-American 5Y 1991

7th Dam: C Hanoverhill TT Roxette-ET (2E-94 GMD)
 10-00 3 365 35040 4.3 1519 3.0 1063

8th Dam: Mil-R-Mor Roxette
 EX-90 GMD DOM
 21 EX Progeny

9th Dam: C Glenridge Citation Roxy (4E-97 GMD)
 Life 3620 209784 4.5 9471
 Over 300 EX descendants

10th Dam: Norton Court Model Vee
 EX-90 GMD
 Life 218636 3.9 8581

11th Dam: Norton Court Reflection Val
 VG 85
 Life 249500



4th Dam Lot 19
PANTOM TWINKIE-ET
 2E-93 EEEEE 6Y
 4-08 365 30040 4.4 1319 3.1 945



5th Dam Lot 19
TYRBACH ELEVATION TWINKIE
 3E-97 GMD DOM
 3x All-American [3Y 4Y 5Y] 1985 -1989
 Grand Champion WDE + Royal [4Y] 1986

19 HOBBY-ACRES LUCIFER TAY2 99%

#676

840003230488048

BORN 10/08/2021

From 3E-97 Twinkie

MILKING 75 Lbs Fresh 7/25/24

1-10 299 15230 4.4 663 3.3 500

2-09 167 12683 3.6 460 3.2 408 Inc

BRED 1/4/25 TO ANGUS

Hadlock Dairy Complete Dispersal

HOBBY-ACRES SOLO LUCIFER-ET 99% A2A2

GTP1 +1912G 840003210153100
 PTA -686M -14F -32P 99%R 12/2024
 PTA -490NM +.05%F -.04%P 41%US
 PTA -2.6PL 3.02SCS -4.3DPR 3.5%DCE
 PTA +2.89T +2.14UDC +2.98FLC 99%R 12/2024

HOBBY-ACRES UBULL TAY 99% RC

GP-83 ++++V 2Y 840003210153132

5th Dam: TYRBACH ELEVATION TWINKIE
 (3E-97 GMD DOM)

9-03 365 35400 3.3 1174 3.0 1058

Life 178305 3.4 6046 3.2 4881

All-Canadian 4Y 1986

3x All-American [3Y 4Y 5Y] 1985 -1989

HM All-Canadian Aged Cow 1989

Grand Champion WDE + Royal [4Y] 1986

6th Dam: Briggskill Hostess Twinkie (VG-87 +VEV)

4-05 323 18980 3.6 683 3.3 516

Life 106260 3.7 3910 3.3 3011

7th Dam: Briggskill Ivanhoe Hostess (VG-87 VEVV)

6-04 340 18290 3.8 692

8th Dam: Briggskill Admiral Holly (VG-85 +V+V)

5-01 287 16070 4.0 646

WALNUTLAWN SOLOMON-ET 99%

GTP1 +2072G

11775998C

PTA +2.60T +1.61UDC +.33FLC 99%R 12/2024

COWTOWN ATWOOD LUCYFER-ET

EX-90 EEVVE

72575761

3-01 305 22920 3.6 816 3.2 727

RIVERDOWN UNSTOPABULL-RED 99%

11801450C

GTP1 +1952G

PTA +1.95T +1.96UDC +1.18FLC 99R 12/2024

HOBBY-ACRES DIAMOND TAY-ET 99%

VG-86 VV++V 5Y

840003136874142

1-11 305 14810 4.2 618 3.3 494

3-01 305 19780 4.1 818 3.4 666

3-11 304 15360 5.0 765 4.0 622

[EX Maternal Sisters]

HOBBY-ACRES TWINKIE-ET (EX-90 EEV+E)

5-07 320 25680 4.0 1017 3.5 910

7-09 315 25370 4.2 1078 3.4 865

LIFE 2244 141980 3.9 5575 3.5 5010

HOBBY-ACRES TERIYAKI-RED-ET (2E-90 EEVEV)

[VG Maternal Sisters]

HOBBY-ACRES DFN TWIX-RED-ET

3-01 305 19790 3.8 746 3.1 606

HOBBY-ACRES SEEGER TOOYOU (VG-86)

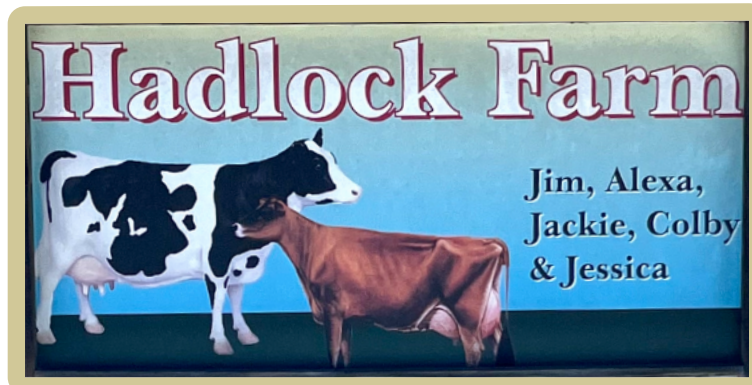

Lot 20 Kuperus Diamdback Omlet-Red 3230195529 99%		S: Mr D Apple Diamdback
Barn 1612 Born 2/2/21		D: Kuperus Oscar Sunset GP80
Fresh 1/14/25	1-11 315 17542 4.2 731 3.4 595	2D: Bellvale Arthur Sun GP82
	2-11 302 20796 4.6 964 3.3 696	
	Just Fresh	
<hr/>		
Lot 21 Morrill Dback 4265-Red 3213240234 99%		S: Mr D Apple Diamondback
Barn 4265 Robbie Born 8/9/20		D: Morrill Bailey 4005-Red VG87
Fresh 11/14/24	3-02 331 24373 4.7 1152 3.5 865	2D: Morrill Awesome 3566-Red VG88
Bred 1/20/25	4-03 55 5139 4.4 228 3.3 168 inc.	3D: GP83, next 8 Dams EX
Trent-way Exclusive-Red	Milking 108#	
3240737692 TSTC		
<hr/>		
Lot 21 ½ Heifer Calf- Robin- Elig to Register Buyers Expense		
Born 11/14/24 Sire: Mr Affection Analyst-Red-ET 3136496608		
<hr/>		
Lot 22 Morrill Unstapbull 4104-Red 3209609245 99%		S: Riverdown Unstopabull-Red
Barn 4104 Cdgney Born 7/16/19		D: Morrill Diamondback 3754 n/c
Fresh 3/7/24	3-04 305 27453 4.1 1113 3.2 886	2D: Morrill Lotus 3076-Red GP81
Bred 12/31/24	4-07 307 29031 4.0 1174 3.2 916 inc.	
S-S-I Rebel Squibb-Red	Milking 79#	
3253835793		
<hr/>		
Lot 23 Morrill Sonny 4124-Red 3209609265 99%		S: Morrill Add Sonny-Red
Barn 4124 Leigha Born 8/26/19		D: Morrill Union 3745 n/c
Fresh 7/9/24	3-10 304 25981 4.1 1075 3.5 922	2D: Morrill Dresser 3315 VG86
Bred 9/16/24	4-10 183 16699 3.8 638 3.3 556 inc.	
Aprilday Handy Tool-Red	Milking 88#	
3219761064		
Dtr sells Lot24		
<hr/>		
Lot 24 Hadlock Kennedy-Red 145461498 99%		S: Eskdale Mr Aflame-Red-ET
Born 6/20/22		D: Lot 23 Morrill Sonny 4124
Fresh 1/7/25	1-07 300 15179 4.7 709 3.4 516	2D: n/c 3D: VG86
	2-06 JUST FRESH	
<hr/>		
Lot 25 Hadlock Rose-Red 3282290666 99%		S: SHG Rainstorm-Red
Barn 666 Born 2/12/24		D: Lot 24 Hadlock Kennedy-Red
Open Heifer		
<hr/>		
Lot 26 Morrill LouLou-Red 145393803 99%		S: Riverdown Unstopabull-Red
Born 6/12/21		D: Morrill Sonny 4115 n/c
Fresh 5/29/24	1-09 350 25166 3.4 867 2.9 735	2D: Morrill Magical 3703 VG87
Bred 1/23/25	2-11 224 19431 3.4 659 3.0 574 inc.	
Trent-Way Exclusive-Red	Milking 81#	
3240737692 TSTC		
Dtr. Sells Lot 27		
<hr/>		
Lot 27 Hadlock Layla-Red 145536606 99%		S: Farnear Aria Addison Ewl-ET
Born 3/18/23		D: Lot 26 Morrill LouLou-Red n/c
Fresh 12/21/24	1-09 18 839 3.7 31 3.5 29 inc.	2D: n/c 3D: VG87
Bred 1/23/25	Milking 60#	
Trent-way Exclusive-Red		
3240737692 TSTC		
<hr/>		

Lot 28 Hadlock Melinda-Red 145381653 99%
Born 9/3/21
Fresh 10/17/24 1-08 305 22859 3.4 772 3.0 683
Bred 1/30/25 3-01 83 8346 3.2 268 2.9 243 inc.
Eskdale Ronald MCD-P-ET Milking 110#
3252556436 TSTC
Dtr. Sells Lot 29

S: Ri-Val-Re Rager-Red-ET
D: Morrill O Kaf 3639-Red n/c
2D: Morrill Cash Cat 3035-Red VG85

Lot 29 Hadlock Mindy-Red 145573722 99%
Born 5/18/23
Bred 5/7/24 Trent-way Rifle-Red-ET 3213816061

S: Luck-E Aristocrat-Red
D: Lot 28 Hadlock Melinda-Red
2D: n/c 3D: VG85

Lot 30 Hadlock Haisley-Red 145718947 99%
Born 1/21/24
Bred 1/12/25
Eskdale Ronald MCD-P-ET 3250271728 TSTC

S: Trent-way Rifle-Red-ET
D: Morrill O Kaf 3639-Red n/c
2D: Morrill Cash Cat 3035-Red VG85

Lot 31 Morrill Lenny 4440-Red 3249785950 99%
Barn 4440 Born 7/25/22
Fresh 6/3/24 1-10 219 11857 4.6 548 3.2 378 inc.
Bred 8/27/24 Milking 50#
Eskdale Ronald MCD-P-ET
3250271728

S: Bronhom Jordy Lenny-Red
D: Morrill Bailey 3928 GP83
2D: Morrill Apollo 3190-Red GP83

Lot 32 Sweet-Peas Unstop Flame-Red 3130727985 99%
Barn 260 Tommy Born 10/08/21
Fresh 8/3/24 1-09 341 16561 4.7 779 3.5 580
Bred 9/28/24 2-09 158 9934 4.8 476 3.8 373 inc.
AOT Redeye Haze-P-Red Milking 59#
3232427677
Dtr sells Lot 33

S: Riverdown Unstopabull-Red
D: Sweet-Peas Adv Faith VG85
2D: Sweet-Peas Rbn Faith-Red EX91
3D: Peasedale Caveman Florie EX94

Lot 33 Fantasy-Found T Brenda-Red 145584609 99%
Born 7/27/23
Fresh 1/11/25

S: Ladino Park Talent-IMP-ET
D: Lot 32 Sweet-Peas Unstop Flame-Red
2D: VG85, 3D: EX91, 4D: EX94

Lot 34 Hadlock Mitzy 145461416 99%
Born 11/10/20
DRY Bred 5/18/24 1-11 342 18420 4.9 896 3.4 620
Denovo 16241 Chandler 3-00 367 23352 4.9 1151 3.5 806
3204165479 Due 2/22/25

S: Wilra Hangt Harvard 1098-ET
D: Roseland Picasso Blitz-Red n/c
2D: Roseland Barbwire Boo-Red VG86

Lot 35 Hadlock Dizzy-Red 145461434 99%
Born 12/31/21
Fresh 1/10/25 1-10 305 18458 4.2 767 2.9 538
Just Fresh

S: Luck-E Aristocrat-Red
D: Roseland Picasso Blitz-Red n/c
2D: Roseland Barbwire Boo-Red VG86

Lot 36 Roseland Awesome Jane-Red 3219760655
Barn 3 Born 9/6/19
DRY Bred 6/17/24 3-05 307 21891 3.9 843 3.1 682
Bosside Rubel Rebel-Rd 4-05 334 18170 4.1 740 3.2 583
3213193538 Due 3/24/25
Dtr sells Lot 37

S: Luck-E Awesome-Red
D: Roseland Defian Junebug-Red n/c
2D: Roseland Joseywales-Red GP81

Lot 37 Hadlock Jill-Red 3282290658 99%
Barn 658 Born 2/8/24
Open heifer

S: Trent-way-JS Rompen-Red-ET
D: Lot 36 Roseland Awesome Jane-Red
2D: n/c 3D: GP 81

Lot 38 Andfar Alsya-Red 145461238 99%		S: Mr D Apple Diamondback
Barn 434 Born 9/7/20		D: Andfar Ncrdbll Apricot-Red VG85
Fresh 8/27/24	2-11 319 25578 4.1 1043 3.1 805	2D: Andfar Apple Ambrosia-Red VG88
Bred 11/25/24	3-11 134 11229 3.7 416 3.2 361 inc.	
S-S-I Rnger Etowah-Red	Milking 77#	
3253835885		
Dtr. Sells Lot 39		
<hr/>		
Lot 39 Hadlock Addison-Red 3282290670 99%		S: Melarry Fireball-Red-ET
Barn 670 Born 8/27/24		D: Lot 38 Andfar Alsya-Red
Heifer		2D: VG85, 3D: VG88
<hr/>		
Lot 40 Andfar Acme Ariana 145096797		S: KHW Elm-Park Acme-ET
Born 6/3/20		D: Andfar Uno Anonymous
Fresh 9/12/24	3-02 292 21635 3.8 821 3.4 736	2D: Andfar Atlantic Damion Amy GP82
Bred 11/5/24	4-02 118 9433 3.9 372 3.4 319 inc.	
S-S-I Rebel Galore-Red	Milking 79#	
Dtr sells Lot 41		
<hr/>		
Lot 41 Hadlock Alex 145718938 99%		S: Siemers Renegade Rozline-ET
Born 9/15/23		D: Lot 40 Andfar Acme Ariana
Bred 9/14/24		2D: GP82
Denovo 15762 Cecil-ET		
3204165000		
<hr/>		
Lot 42 Hadlock Teapot-Red 145461443 99%		S: S-S-I Simpl Sideswipe-PP-ET
Born 4/11/22		D: Locust-Vale Grt Tea-PO-Red n/c
Fresh 3/19/24	1-11 295 17164 4.1 708 3.0 522 inc.	2D: Locust-Vale Sterling Tan VG87
Bred 7/22/24	Milking 46#	
AOT Webster Handy-Red-ET		
3202768402		
<hr/>		
Lot 43 Locust-Vale Unstp Tina-Red 3149238561 99%		S: Riverdown Unstopabull-Red
Barn 782 Born 2/16/19		D: Locust-Vale R-Burst Tully GP82
Fresh 7/18/24	4-05 313 28451 3.9 1123 3.3 937	2D: Locust-Vale Dmello Tundra GP83
Bred 11/8/24	5-05 174 17378 3.4 597 3.0 526 inc.	
S-S-I Rebel Squibb-Red	Milking 96#	
3253835793		
<hr/>		
Lot 44 Hadlock Reba-Red 145381578 99%		S: Morningview Rusty-Red
Born 6/22/21		D: Locust-Vale Csual Tonya-Red n/c
Fresh 8/11/23	2-01 305 24603 3.5 853 3.1 760 inc.	2D: Locust-Vale Dmello Tundra GP83
	Milking 65#	
<hr/>		
Lot 45 Locust-Vale R-Tricks-Red 3149238622		S: Mr Stone-Front Reeve-Red-ET
Barn 823 Born 3/29/20		D: Locust-Vale Akito Trump-Red VG88
Fresh 12/13/24	3-08 310 25017 4.2 1063 3.3 835	2D: Locust-Vale Sterling Tan VG87
	4-08 26 2495 4.5 113 3.5 88 inc.	
	Milking 112#	
<hr/>		
Lot 46 Locust-Vale Bud Align-Red 3218825840		S: Durkacres Apple Bud-Red-ET
Barn 857 Born 6/6/20		D: Locust-Vale Garret Abby-Red n/c
Fresh 9/19/24	3-02 338 22847 3.8 862 3.1 709	2D: Locust-Vale Chip Adina-Red VG87
Bred 1/26/25	4-03 111 10710 3.5 376 2.9 307 inc.	
S-S-I Rnger Etowah	Milking 92#	
3253835885 TSTC		

Lot 47 Locust-Vale Anls Bertha-Red 3218825872 99%		S: Mr Affection Analyst-Red-ET
Barn 889 Born 4/24/21		D: Locust-Vale Agent Bass GP83
Fresh 6/13/24	1-11 305 17718 3.6 639 2.9 507	2D: Locust-Vale Dresr Becca GP83
Bred 1/3/25	3-01 209 17985 3.6 649 2.6 468 inc.	
Angus TSTC	Milking 77#	
<hr/>		
Lot 48 Locust-Vale Reve Bird-Red 3218825855		S: Mr Stone-Front Reeve-Red-ET
Barn 872 Born 12/20/20		D: Locust-Vale Lukp Barbie-Red n/c
Fresh 1/6/25	3-00 324 24256 4.9 1196 3.4 824	2D: Locust-Vale Lado Beulah GP82
	4-00 Just Fresh	
<hr/>		
Lot 49 Locust-Vale Rgr Cricket-Red 3218825865 99%		S: Ri-Val-Re Rager-Red-ET
Barn 882 Born 3/23/21		D: Locust-Vale Atico Cathy-Red G77
Fresh 5/21/24	2-00 378 16177 4.8 771 3.4 557	2D: Locust-Vale Intgrl Cola-Red n/c
Bred 10/12/24	3-01 232 16875 4.3 721 3.0 506 inc.	
Aprilday Handy tool-Rd	Milking 59#	
3219761064		
<hr/>		
Lot 50 Locust-Vale Rager Julie-Red 3218825857 99%		S: Ri-Val-Re Rager-Red-ET
Barn 874 Born 1/2/21		D: Locust-Vale Ammo Juke-Red n/c
Fresh 8/6/24	2-08 298 23379 4.6 1066 3.2 739	2D: Locust-Vale Lou Jarah-Red G78
Bred 12/14/24 Angus	3-07 155 14857 4.2 627 3.3 487 inc.	
	Milking 77#	
<hr/>		
Lot 51 Maple-Dream Celine 1152-Red 3247090228 99%		S: Maple-Dream Dbak Celine-Red
Barn 1152 Born 4/18/22		D: Maple-Dream Loyalt Ilsa-Red GP82
Fresh 6/7/24	2-01 215 12611 3.3 420 3.0 382 inc.	2D: Maple-Dream Bert Ivory-Red n/c
Bred 8/28/24	Milking 56#	
Bosside Rubel Rebel-Red-ET		
3213193538		
<hr/>		
Lot 52 Tiger-Lily Emery Jane-Red 3253836674 99%		S: Fairmont Archer-Red-ET
Barn 7972 Jane2 Born 9/4/22		D: Tiger-Lilly Escobar 7497-Red n/c
Fresh 12/31/24	2-03 Just Fresh	2D: Tiger-Lily Socrates 6894 G77
<hr/>		
Lot 53 Sco-Li Warrior Marla-Red 145422455 99%		S: Mr Blondin Warrior-Red-ET
Born 3/29/22		D: Sco-Li Defiant Maela-Red n/c
Fresh 3/18/24	1-11 296 19565 3.8 739 3.0 581 inc.	2D: Sco-Li U Armani Michele n/c
Bred 7/22/24	Milking 54#	
Melarry Fireball-Red-ET		
3239752962		
<hr/>		
Lot 54 Debilyn-Dale Sicli Beth-Red 145306371 99%		S: Aprilday Sicily-Red
Born 10/16/21		D: Debilyn-Dale Punk Baily-Red n/c
Fresh 7/14/24	2-08 178 11411 4.6 521 3.5 398 inc.	2D: Debilyn-Dale DP Brittle n/c
Bred 10/26/24	Milking 67#	
S-S-I Rebel Galore-Red-ET		
3252556436		
<hr/>		
Lot 55 Debilyn-Dale PK Bree-Red-TW 87%		S: Coyne-Farms Punk-Red-ET
Born 3/21/19		D: Debilyn-Dale DP Blossom-Red n/c
Fresh 6/11/24	4-02 319 26639 3.6 965 3.3 876	2D: Debilyn-Dale Beaut Bea-Red n/c
Bred 1/14/25 Angus	5-02 211 20435 3.6 726 3.1 635 inc.	
TSTC	Milking 77#	

Lot 56 Debilyn-Dale Rylan Brill-Red 145411091 93%
Born 5/9/22
Fresh 8/11/24 2-03 150 11312 3.6 405 3.0 339 inc.
Bred 10/24/24 Milking 69#
Siemers Pabulous-Red-ET
3267428220

S: Bomaz Ryland-Red-ET
D: Debilyn-Dale PK Bit-Red-ET n/c
2D: Debilyn-Dale DP Blossom-Red n/c

Lot 57 Hadlock Daydream 145461322 99%
Born 7/14/22
Fresh 4/20/24 1-09 263 16314 3.9 640 3.1 510 inc.
Bred 6/25/24 Angus Milking 63#

S: Eskdale Mr Aflame-Red-ET
D: Ovitec Addiction Dream n/c
2D: Ovitec Addiction Cream n/c

Lot 58 Hadlock Johnny-Red 145461489
Born 12/8/20
Fresh 10/24/24 2-10 323 21218 4.5 952 3.5 737
Bred 1/31/25 3-10 76 6479 4.6 298 3.2 209 inc.
Trent-way Exclusive-Red TSTC Milking 92#

S: Mr Stone-Front Reeve-Red-ET
D: Rasta

Dtr sells Lot 59

Lot 59 Hadlock Jaycee-Red 145536660 99%
Born 10/13/22
Fresh 7/6/24 1-08 186 13744 4.5 619 2.9 403 inc.
Bred 10/7/24 Milking 67#
Trent-way Rifle-Red-ET
3213816061
Dtr. Sells Lot 60

S: Eskdale Mr Aflame-Red-ET
D: Lot 58 Hadlock Johnny-Red n/c

Lot 60 Hadlock Jackie 3282290667 99%
Barn 667 Born 7/6/24
Heifer

S: Jacobs Showtime-ET
D: Lot 59 Hadlock Jaycee-Red n/c
2D: Lot 58 Hadlock Johnny-Red n/c

Lot 61 Hadlock Walter-Red 3282290669 99%
Barn 669 Born 8/27/24
Heifer

S: Aprilday Handy Tool-Red-ET
D: Lot 63 Hadlock Payton-Red n/c
2D: Bygolly Pay-Red n/c

Lot 62 Hadlock Payday-Red 14561425 99%
Born 11/11/21
Fresh 6/4/24 1-07 291 18409 4.1 759 3.2 585
Bred 1/21/25 Angus 2-06 218 18358 4.0 735 3.0 580 inc.
TSTC Milking 79#

S: Eskdale Mr Aflame-Red-ET
D: Bygolly Pay-Red n/c
2D: Bygolly Ace-Red n/c

Lot 63 Hadlock Payton-Red 145536594 99%
Born 11/3/22
Fresh 8/27/24 1-09 134 9710 4.0 386 3.0 295 inc.
Bred 1/8/25 Milking 75#
Bronham Jordy Lenny-Red 3147298644 TSTC
Dtr sells Lot 61

S: Pine-Tree Arbor-Red-ET
D: Bygolly Pay-Red n/c
2D: Bygolly Ace-Red n/c

Lot 64 Hadlock Precious-Red 145461407 99%
Born 11/1/20
Fresh 9/21/24 2-09 341 26501 3.7 984 3.4 894
Bred 12/21/24 3-10 109 11021 3.3 368 2.9 317 inc.
Trent-way-JS Rompen-Red Milking 100#
3200914543

S: Ri-Val-Re Rager-Red-ET
D: Bygolly Pay-Red n/c
2D: Bygolly Ace-Red n/c

Lot 65 C-J-Button Rusty Penny-Red 3220232244 99%		S: Morningview Rusty-Red
Barn 6284 Born 3/4/21		D: C-J-Button Loyola Pam-Red n/c
Fresh 5/31/24	2-00 372 21994 4.5 981 3.2 707	2D: Hell-Yeah Laddman Pauli-Red n/c
Bred 12/17/24 Angus	3-02 222 17912 3.8 682 3.1 547 inc.	
	Milking 73#	
Lot 66 Hadlock Axel Faith-Red 145461470 49%		S: Kulp-Dale AG DR Axel-Red-ET
Born 12/29/19		D: Robin 5-11 305 27352 1033 792
Fresh 2/5/24	2-11 372 25878 4.7 1216 3.3 859	
Bred 6/15/24	4-01 338 24731 4.8 1179 3.3 821 inc.	
Trent-way Rifle-Red-ET	Milking 44#	
Lot 67 Hadlock Allison-Red 145718929 99%		S: Aprilday Mcdonald-P-Red-ET
Born 10/29/23		D: Katie 2-09 368 32720 1103 1016
Bred 10/24/24		
Bossie Rubel Rebel-Red-ET 3213193538		
Lot 68 Hadlock Lacy-Red 3282290660 99%		S: Trent-Way Rifle-Red-ET
Barn 660 Born 3/7/24		D: Lot 22 Cagney 4-04 307 29031 1174 916
Open heifer		
Lot 69 Hadlock Goofball-Red 145573713 99%		S: Luck-E Aristocrat-Red
Born 5/22/23		D: Mattie 1-08 305 22125 796 655
Bred 7/6/24 Angus		
Lot 70 Hadlock Hailey 145745486 74%		S: Bossie Rubel Rebel-Red-ET
Born 8/30/23		D: Hope 2-08 328 24481 903 798
Bred 8/9/24		
Aprilday Handy Tool-Red-ET 3219761064		
Lot 71 Hadlock Rainey-Red 3282290661 99%		S: Aprilday Twilight-Red
Barn 661 Born 4/15/24		D: Snowred 1-08 337 23003 918 696
Heifer		
Lot 72 Hadlock Sleet-Red 145573731 99%		S: SHG Rainstorm-Red
Born 4/25/23		D: Snowred 1-08 337 23003 918 696
Bred 6/7/24 Angus		
Lot 73 Hadlock Spanky-Red 145573704 99%		S: Eskdale Mr Aflame-Red-ET
Born 6/23/23		D: Alfalfa 1-10 305 16680 637 521
Bred 7/9/24 Angus		
Lot 74 Aaron – GRADE		S: unknown
Born 1/10/20		D: Henry
Fresh 9/20/24	3-09 293 27176 3.9 10159 3.1 844	
Bred 1/17/25 Angus	4-08 110 12760 3.4 435 2.9 376 inc.	
TSTC	Milking 112#	
Lot 75 Bridget – GRADE		S: unknown
Born 6/1/21		
Fresh 4/10/24	1-10 322 17160 4.8 817 3.4 587	
Bred 6/24/24	2-10 273 15485 4.8 748 3.5 547 inc.	
Bossie Rubel Rebel-Rd	Milking 46#	
3213193538		
Lot 76 Casper – GRADE		S: unknown
Born 9/27/19		D: Ghost
Fresh 1/10/25	3-01 313 28121 3.3 925 3.2 892	
	4-01 305 27488 3.5 947 3.2 876	
	Just Fresh	

Lot 77 Hadlock Black Cat-Red 145401825 99%		
Born 9/17/21		S: Ri-Val-Re Rager-Red-ET
DRY Bred 5/14/24	2-02 369 19185 4.6 873 3.5 664	D: Ethier Acres Olivia-Red
Angus	Due 2/18/25	
<hr/>		
Lot 78 Clara – GRADE		
Born 6/1/21		S: unknown
Fresh 4/22/24	1-10 334 18386 4.5 831 3.7 674	
Bred 6/25/24	2-10 261 20739 4.3 891 3.4 696 inc.	
Trent-way Rifle-Red-ET	Milking 50#	
3213816061		
<hr/>		
Lot 79 Clay – GRADE		
Born 11/5/18		S: unknown
Fresh 9/11/24	4-10 309 29938 3.8 1125 3.0 907	D: Fay
Bred 1/10/25 Angus	5-10 119 13686 3.6 490 3.0 406 inc.	
TSTC	Milking 108#	
<hr/>		
Lot 80 Crisp – GRADE		
Born 5/10/22		S: Ainge
Fresh 5/31/24	2-00 222 19335 3.8 735 2.9 557 inc.	D: Apple
Bred 11/25/24 Angus	Milking 83#	
<hr/>		
Lot 81 Day – GRADE		
Born 6/12/20		S: Maguire
Fresh 3/18/24	2-09 283 20316 4.8 966 3.7 750	D: Pay
Bred 7/1/24 Angus	3-09 296 26967 4.8 1289 3.5 932 inc.	
Dtr sells Lot 82	Milking 63#	
<hr/>		
Lot 82 Diana – GRADE		
Born 3/24/23		S: Segway
Fresh 1/25/25	Just Fresh	D: Lot 81 Day
		3-09 296 26967 1289 932
<hr/>		
Lot 83 Foster – GRADE		
Born 7/11/20		S: Sicily-Red
Fresh 11/1/24	3-03 309 22209 4.1 918 3.3 733	D: #16
Bred 12/29/24 Angus	4-03 68 7209 4.0 291 3.2 228 inc.	
	Milking 119#	
<hr/>		
Lot 84 Heather – GRADE		
Born 9/27/20		S: Parison
Fresh 7/16/24	2-10 310 20568 3.3 688 3.5 723	D: Tina
Bred 9/24/24 Angus	3-09 176 12218 3.4 416 3.4 418 inc.	
	Milking 67#	
<hr/>		
Lot 85 Jasper – GRADE		
Born 4/2/21		S: Soprano
Fresh 7/21/24	1-10 305 25687 4.1 1057 3.0 778	D: Blaster
	3-03 171 11869 4.3 509 3.3 394 inc.	
	Milking 73#	
<hr/>		
Lot 86 JayJay – GRADE		
Born 11/1/21		S: Radio
Fresh 6/23/24	1-08 305 18632 4.1 760 3.2 594	D: Lot 87 JoJo
Bred 8/1/24 Angus	2-07 199 14382 3.8 551 3.3 471 inc.	4-11 342 30831 1143 990
	Milking 73#	
<hr/>		

Lot 87 Jenn – GRADE		
Born 7/8/20		S: unknown
Fresh 4/21/24	2-09 322 26420 3.7 985 3.2 843	D: Heifer
Bred 9/28/24 Angus	3-09 262 26024 3.5 915 3.0 768 inc.	
	Milking 79#	
Lot 88 JoJo – GRADE		
Born 2/1/19		S: unknown
Fresh 12/9/24	4-11 342 30831 3.7 1143 3.2 990	D: Kapri
Bred 1/10/25 Angus	5-10 30 1650 5.0 82 4.2 69 inc.	
TSTC	Milking 63#	
Lot 89 Love – GRADE		
Born 6/9/20	3-05 311 26762 4.4 1176 3.3 871	S: Stunner
Fresh 11/16/24	4-05 53 4125 5.4 222 3.4 139 inc.	D: Heart
Bred 12/26/24 Angus	Milking 86#	
Lot 90 Neil – GRADE		
Born 10/20/19		S: Seattle
Fresh 11/14/24	4-01 311 28173 4.3 1223 3.1 873	D: Meave
Bred 1/27/25 Angus	5-00 55 5894 4.7 276 3.1 184 inc.	
TSTC	Milking 102#	
Lot 91 Sarah – GRADE		
Born 1/17/21		S: Siri-Red
Fresh 5/3/24	2-01 367 21281 4.8 1027 3.6 770	D: #371
Bred 7/28/24	3-03 250 21816 4.5 983 3.2 697 inc.	
Aprilday Handy Tool-Red-ET	Milking 71#	
3219761064		
Lot 92 Theresa – GRADE		
Born 2/3/20		S: Stunner
Fresh 10/7/24	3-09 284 17416 4.4 761 3.4 600	D: Eli
Bred 12/29/24 Angus	4-08 93 8026 4.3 344 3.2 253 inc.	
	Milking 88#	
Lot 93 Peanut – Elig. To Register – Buyers Expense		
Born 8/19/23		S: Aprilday Mcdonald-P-Red-ET
Bred 8/26/24		3201598569
Trentway Rifle-Red-ET		D: Lot 64 Hadlock Precious-Red
3213816061		2-09 341 26501 3.7 984 3.4 894
Lot 94 Frankie – GRADE		
Born 11/01/24		S: unknown
Heifer		D: Lot 83 Foster
		3-03 309 22209 4.1 918 3.3 733
Lot 95 – GRADE		
Barn# 207		S: Skychief
Open heifer		
Lot 96 – GRADE		
Barn# 204 Born 4/23/23		S: McDonald-P
Due 9/5/25 to Angus		
Lot 97 – GRADE		
Barn# 203 Born 5/16/23		S: Jordy
Due 7/30/25 to Sexed Rompen- Red		

Lot 98 – GRADE Barn #210 Born 3/30/23 Due 3/3/25 to Sexed Rompen-Red	S: McDonald-P
Lot 99 – GRADE Barn #206 Born 8/13/23 Due 7/16/25 to Sexed Rompen-Red	S: Aristocrat
Lot 100 – GRADE Barn#208 Born 6/14/23 Due 8/25/25 to Aflame-Red	S: Durham
Lot 101 – GRADE Barn #209 Bred 12/24/24 to Rifle-Red	
Lot 102 – GRADE Barn #201 Born 10/2/23 Bred 1/23/25 to Rifle-Red	S: Aristocrat
Lot 103 – GRADE Barn #205 Born 8/10/23 Bred 12/10/24 to Sexed Rompen-Red	S: Aristocrat
Lot 104 – GRADE Barn #202 Born 10/7/23 Bred 12/28/24 to Rifle-Red	S: Ron Burgundy