

RING IN 2025

with

nextGEN^{eration}
Ayrshires



Online Semen, Embryo &
Pick of Flush Sale

SATURDAY, JANUARY 11, 2025

AUCTION OPENS WEDNESDAY, JANUARY 8 &
BEGINS CLOSING SATURDAY, JANUARY 11 AT 7 PM ET

TERMS

1. Embryos are sold on a per embryo basis times the number of embryos offered in the package unless otherwise noted or announced.
2. The final bid must meet the seller's reserve price to be considered sold.
3. All purchases must be settled within 5 business days of the sale payable to the Ayrshire Breeders' Association, by check, wire transfer or credit card payment. All fees for such payments are the responsibility of the buyer.
4. It is the responsibility of the BUYER to pay all shipping costs associated with getting embryos to the location of their choice.
5. Should a buyer want embryos exported, please contact the seller directly, prior to the sale to determine exactly which countries the embryos are eligible for export to. All testing, health charts, charting and shipping fees will be the responsibility of the buyer.
6. No embryos will be shipped, or released from any facility until complete settlement has been made with the sale manager.
7. Buyers are provided with the deadlines to choose their pick of flush and should correspond directly with the seller.
8. Emails and contact phone numbers of each consignor have been supplied on each lot for buyers to contact sellers regarding shipping and handling.
9. All announcements will take precedence over printed material.

New year. Endless possibilities

HAPPY NEW YEAR!

As we kick off 2025, we'd like to thank you for your continued interest, passion and support of the Ayrshire breed. This year holds exciting possibilities for Ayrshire breeders and enthusiasts alike, beginning with the offerings in this sale. Shape the next generation of your herd with semen from some of the most in-demand bulls, along with embryos, choices and IVF sessions featuring recent show champions and standout performers over the years. Whatever your goals in 2025, we are excited to see how Ayrshires can help you reach them. Wishing you a year filled with good health, happiness and success.

- The 2025 Sale Committee

AUCTION FORMAT

This auction will use an auto-extend, soft closing format. Lots will close two at a time, starting with Lot 1 and continuing through the catalog. Once two minutes pass without any bidding activity, bidding will close for that lot. The process will repeat until all lots have closed.

Bidding will take place exclusively on [cowbuyer.com](https://www.cowbuyer.com).

Bidders must be pre-approved. Contact Aaron Ray Tompkins at 336.363.4639 or atompkin@vt.edu with questions.



SALE COMMITTEE

Damian Ullmer - 920.639.2375
Greg Evans - 315.456.8283
Kurt Wolf - 563.543.2986
Kaleb Kruse - 563.880.7495
Zach Damrow - 920.344.2065
Steve Schmidt - 262.374.0051

Billy Branstetter - 270.528.6336
Lynn Lee - 615.390.6312
Matthew Hanson - 218.688.1839
Don Benson - 417.257.3175
Neal Smith - 615.417.0759
Bobby Elliott - 859.265.0565



Ayrshire Breeders' Association

P.O. Box 826
BRATTLEBORO, VT 05302-0826
WWW.USAYRSHIRE.COM

Amy Fletcher, Operations Manager
802.451.4263 | afletcher@usayrshire.com

Semen

1S

\$50 PER
UNIT RESERVE

**5 UNITS
DES COTEAUX
MAGELLAN
CONVENTIONAL SEMEN**

CONSIGNED BY:
KURT WOLF
563-543-2986

2S

\$50 PER
UNIT RESERVE

**5 UNITS
PALMYRA TRI-STAR
BURDETTE-ET
SEXED SEMEN**

CONSIGNED BY:
BRENT MOYER
989-553-4333

3S

\$50 PER
UNIT RESERVE

**5 UNITS
PALMYRA BERKELY
REAGAN-ET
SEXED SEMEN**

CONSIGNED BY:
BRENT MOYER
989-553-4333

4S

\$50 PER
UNIT RESERVE

**5 UNITS
PALMYRA TRI-STAR
BURDETTE-ET
SEXED SEMEN**

CONSIGNED BY:
BRENT MOYER
989-553-4333

5S

\$100 PER
UNIT RESERVE

**3 UNITS
PALMYRA BERKELY
REAGAN-ET
SEXED SEMEN**

CONSIGNED BY:
DON BENSON
417-257-3175

6S

\$30 PER
UNIT RESERVE

**5 UNITS
PALMYRA TRI-STAR
BURDETTE-ET
CONVENTIONAL SEMEN**

CONSIGNED BY:
BRENT MOYER
989-553-4333

7S

\$30 PER
UNIT RESERVE

**5 UNITS
PALMYRA TRI-STAR
BURDETTE-ET
CONVENTIONAL SEMEN**

CONSIGNED BY:
BRENT MOYER
989-553-4333

8S

\$50 PER
UNIT RESERVE

**5 UNITS
FOREVER SCHOON
PREDATOR-ET
CONVENTIONAL SEMEN**

CONSIGNED BY:
DON BENSON
417-257-3175

9S

\$30 PER
UNIT RESERVE

**4 UNITS
PALMYRA LOCHINVAR
REYNOLDS
CONVENTIONAL SEMEN**

CONSIGNED BY:
DAMIAN ULLMER
920-639-2375

10S

\$50 PER
UNIT RESERVE

**4 UNITS
PALMYRA LOCHINVAR
REYNOLDS
SEXED SEMEN**

CONSIGNED BY:
MARCUS KAJER
952-923-7488

11S

\$150 PER
UNIT RESERVE

**2 UNITS
BEAR-AYR DISTINCT
KINGSIRE
SEXED SEMEN**

CONSIGNED BY:
GREG EVANS
325-456-8283

12S

\$50 PER
UNIT RESERVE

**5 UNITS
CEDARCUT COLATA'S
CHAMPION
SEXED SEMEN**

CONSIGNED BY:
KURT WOLF
563-543-2986



BRICKER-FARMS KING CINDERELLA, VG-89
 UNAN ALL-AMERICAN SR 2-YR-OLD, 2024
 RES INTERMEDIATE CHAMPION, WDE 2024
 DAM OF LOT 1



BRICKER-FARMS GIBBS CARVELLA,
EX-96 96MS!
 HM ALL-AMERICAN LIFETIME
 COMPONENT MERIT, 2024
 GRAND CHAMPION, 2022 WDE JR SHOW
 GRANDDAM OF LOT 1

1 \$7,000
 RESERVE

**PICK OF FLUSH
 x CINDERELLA**

SELLING PICK OF 12 IMPLANTS FOR
 SEPTEMBER 2025 CALVES

- IMPLANTS INCLUDE:
- 2 BY WISHLIST
 - 2 BY BOYTOY
 - 2 BY RAGE
 - 6 BY REYNOLDS

TERMS: 35% DOWN, 65% AT PICK

PICK BY DECEMBER 1, 2025

CONSIGNED BY:
 KURT & MICHELLE WOLF
 JOSH & SAMANTHA FAIRBANKS
 563-543-2986
 OLDBANKSTONAYRSHIRES@GMAIL.COM

TOPPGLEN WISFULS WISHLIST-ET

840003242815517 PUREBRED AYRSHIRE 12/24
 PTA% - .03
 PTAT +.60T 42R 12/24

GLAMOURVIEW BANNER'S BOYTOY

840003219694604 98.84% AYRSHIRE 12/24
 PTA% +.19 +.10
 PTAT +.80T 47R 12/24

BRICKER-FARMS KING CINDERELLA

840003211252833 PUREBRED AYRSHIRE
 01/01/2022 VG-89 2-08
 DHI % FAT % PRT
 2-02 2 278 20385 4.9 995 3.0 613

1ST WINTER YRLG - 2023 MIDWEST NATIONAL
 1ST WINTER YRLG - 2023 WORLD DAIRY EXPO
 UNAN ALL-AMERICAN WINTER YRLG - 2023
 RES SUPREME CHAMPION - 2024 MQCSS
 1ST SR 2-YR-OLD - 2024 WORLD DAIRY EXPO
 RES INTERMEDIATE CHAMPION - 2024 WDE
 UNAN ALL-AMERICAN SR 2-YEAR-OLD - 2024

3RD DAM:

BRICKER FARMS BURDETTE CASSY, EX-91
 3-07 2 272 20690 3.0 620 3.1 641

HEINEMAN MELIOS RAGE

840003242270663 95.77% AYRSHIRE 12/24
 PTA% +.05 +.03
 PTAT +1.10T 39R 12/24

PALMYRA LOCHINVAR REYNOLDS-ET

840003205149285 PUREBRED AYRSHIRE
 PTA +718M +5F +7P 68R 12/24
 PTA% -.13 -.09
 PTAT +.90T 68R 12/24
 D/AV 19401M 4.1 794F 3.2 619P 8.3T

BEAR-AYR DISTINCT KINGSIRE

840003132388711 PUREBRED AYRSHIRE
 PTA +26M -23F +7P 95R 12/24
 PTA% -.14 +.04
 PTAT +1.10T 93R 12/24
 D/AV 18437M 3.9 728F 3.3 602P 8.6T

BRICKER-FARMS GIBBS CARVELLA

840003128831062 PUREBRED AYRSHIRE
 06/01/15 EX-96 96MS! 9-03
 GOLD % FAT % PRT
 2-01 2 262 13860 3.8 527 3.0 422
 3-00 2 274 13220 3.7 489 2.8 369
 3-11 2 305 18570 3.1 576 3.1 582
 6-06 2 305 28560 3.3 936 2.6 739
 7-09 2 305 26173 3.2 827 2.8 722

NOM ALL-AMERICAN AGED COW - 2021
 1ST LIFETIME COMP. MERIT - 2022 WDE
 1ST LIFETIME COMP. MERIT - 2022 CENT'L
 NAT'L JR
 GRAND CHAMPION - 2022 CENTRAL NAT'L JR
 SENIOR CHAMPION - 2022 CENTRAL NAT'L JR
 RES ALL-AMERICAN AGED COW - 2022
 ALL-AMERICAN LT COMP. MERIT - 2022
 JR ALL-AMERICAN AGED COW - 2022
 JR ALL-AMERICAN LT COMP. MERIT - 2022
 2ND LIFETIME COMP. MERIT - 2023 WDE
 RES ALL-AMERICAN LT COMP. MERIT - 2023
 HM ALL-AMERICAN LT COMP. MERIT - 2024
 RES JR AA LT COMPONENT MERIT - 2024



TWINCOUNTY BACARDI BREEZER-ET, EX-91
ALL-AMERICAN JR 3-YR-OLD, 2024
DAM OF LOT 2



OLD-BANKSTON JC BRI'S
BIKINI-ET, EX-94 3E
3X NOM ALL-AMERICAN
GRANDDAM OF LOT 2

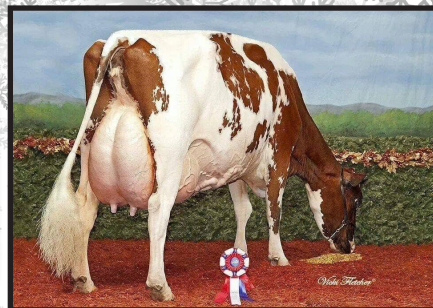

STEAM-VALLEY WILTON MAGIC
BRI, EX-94 2E
2X UNAN ALL-AMERICAN
GREAT-GRANDDAM OF LOT 2

2

\$4,000
RESERVE

IVF SESSION x
BREEZER

SELLING RIGHTS TO A BREEZER IVF
SESSION

*Buyer is purchasing rights to control the next IVF session(s). Buyer is guaranteed IVF sessions until a minimum of 8 #1 IVF embryos are produced. Embryo grades are determined at the time of transfer of fresh embryos, or at time of freezing if freezing is requested by buyer. Buyer keeps all resulting embryos from these controlled IVF sessions. Buyer is responsible for all costs of the aspiration and mating sire decisions.

IVF MAY TAKE PLACE AT VYTELLE OR TRANS OVA GENETICS

CONSIGNED BY:
 BROTHERS THREE
 KURT & MICHELLE WOLF
 563-543-2986
 OLDBANKSTONAYRSHIRES@GMAIL.COM

TWINCOUNTY BACARDI BREEZER-ET

840003204926012 97.68% AYRSHIRE
 03/01/21 EX-91 3-06
 DHI % FAT % PRT
 2-01 2 343 23288 5.9 1383 2.7 635

 NOM ALL-AMERICAN SPRING CALF - 2021
 1ST SPRING YRLG - 2022 MIDWEST NAT'L
 RES JUNIOR CHAMPION - 2022 MIDWEST NAT'L
 3RD SPRING YRLG - 2022 WORLD DAIRY EXPO
 HM ALL-AMERICAN SPRING YRLG - 2022
 ALL-AMERICAN JR 2-YEAR-OLD - 2023
 1ST JR 2-YEAR-OLD - 2023 AADS
 1ST JR 2-YEAR-OLD - 2023 MIDWEST NATIONAL
 1ST JR 3-YEAR-OLD - 2024 MIDWEST NATIONAL
 INT. & RES GRAND CHAMP - 2024 MIDWEST NAT'L
 2ND JR 3-YEAR-OLD - 2024 WORLD DAIRY EXPO
 ALL-AMERICAN JR 3-YEAR-OLD - 2024

3RD DAM:
STEAM-VALLEY WILTON MAGIC BRI, EX-94 2E
 5-11 2 364 32470 3.3 1058 3.0 977
 - GRAND & SENIOR CHAMPION - 2011 WDE
 - 2X UNAN ALL-AMERICAN

4TH DAM:
AYRDELL'S TRI MAGIC BARBIE, VG-85
 - NOM ALL-AMERICAN SUMMER YRLG - 2005

PALMYRA BERKELY REAGAN-ET

840003123620602 FUREBRED AYRSHIRE
 PTA -92M -1F +2P 98R
 12/24
 PTA% +.02 +.03
 PTAT +.50T 98R 12/24
 D/AV 17979M 4.1 736F 3.2 584P 8.5T

OLD-BANKSTON JC BRI'S BIKINI-ET

69949958 95.37% AYRSHIRE
 09/19/12 EX-94 3E 7-01
 DHI % FAT % PRT
 2-08 2 342 21320 3.9 827 3.2 689
 6-05 2 311 29600 3.8 1112 3.2 950

 1ST SR 2-YEAR-OLD - 2015 SOUTHERN NAT'L
 RES INT. CHAMP - 2015 SOUTHERN NAT'L
 NOM ALL-AMERICAN SR 2-YEAR-OLD - 2015
 1ST 4-YEAR-OLD - 2017 MID-ATL'C NAT'L JR
 SENIOR CHAMP - 2017 MID-ATL'C NAT'L JR
 GRAND CHAMP - 2017 MID-ATLANTIC NAT'L JR
 3RD 4-YEAR-OLD - 2017 MID-ATLANTIC NAT'L
 2ND 4-YEAR-OLD - 2017 CENTRAL NATIONAL JR
 NOM ALL-AMERICAN 4-YEAR-OLD - 2017
 RES JR ALL-AMERICAN 4-YEAR-OLD - 2017
 1ST AGED COW - 2019 MID-ATL'C NAT'L JR
 SENIOR CHAMP - 2019 MID-ATL'C NAT'L JR
 1ST AGED COW - 2019 MID-ATLANTIC NATIONAL
 SENIOR CHAMPION - 2019 MID-ATLANTIC NAT'L
 GRAND CHAMPION - 2019 MID-ATLANTIC NAT'L
 2ND AGED COW - 2019 CENTRAL NATIONAL JR
 NOM ALL-AMERICAN AGED COW - 2019
 RES JR ALL-AMERICAN AGED COW - 2019



FAMILY-AF-AYR MAXXX DREAMER, EX-94 2E
UNAN ALL-AMERICAN AGED COW, 2024
DAM OF LOT 3

© Lea Jordan
 Light & Color Photography

3

**\$3,000
 RESERVE**

**IVF SESSION x
 DREAMER**

**SELLING RIGHTS TO A DREAMER IVF
 SESSION**

*Buyer is purchasing rights to control the next IVF session(s). Buyer is guaranteed IVF sessions until a minimum of 8 #1 IVF embryos are produced. Embryo grades are determined at the time of transfer of fresh embryos, or at time of freezing if freezing is requested by buyer. Buyer keeps all resulting embryos from these controlled IVF sessions. Buyer is responsible for all costs of the aspiration and mating sire decisions. IVF must be done within 45 days of sale.

FLUSH MAY TAKE PLACE AT VYTELLE OR
 TRANS OVA GENETICS

CONSIGNED BY:
 RAM-AYR
 563-920-5711
 MDFISHER00@AOL.COM

FAMILY-AF-AYR MAXXX DREAMER

840003145478379 PUREBRED AYRSHIRE
 12/01/17 EX-94 2E 5-10

 2ND WINTER CALF - 2018 SOUTHERN NAT'L JR
 1ST WINTER CALF - 2018 SOUTHERN NATIONAL
 NOM ALL-AMERICAN WINTER CALF - 2018
 NOM JR ALL-AMERICAN WINTER CALF - 2018
 2ND WINTER YEARLING - 2019 WDE
 1ST WINTER YEARLING - 2019 WDE JR
 RES ALL-AMERICAN WINTER YEARLING - 2019
 JR ALL-AMERICAN WINTER YEARLING - 2019
 1ST SR 3-YEAR-OLD - 2021 WDE
 1ST SR 3-YEAR-OLD - 2021 CENTRAL NAT'L JR
 INTERMEDIATE CHAMP - 2021 CENTRAL NAT'L JR
 RES GRAND CHAMP - 2021 CENTRAL NATIONAL JR
 ALL-AMERICAN SR 3-YEAR-OLD - 2021
 UNAN JR ALL-AMERICAN SR 3-YEAR-OLD - 2021
 1ST 5-YEAR-OLD - 2023 WORLD DAIRY EXPO
 RES ALL-AMERICAN 5-YEAR-OLD - 2023
 UNAN ALL-AMERICAN AGED COW - 2024

3RD DAM:

FAMILY-AF-AYR CORNELIOUS DAISY, EX-94 5E

LIFE 3867 222570 4.2 9262 3.3 7295
 • GRAND & SENIOR CHAMPION - 2007 WDE
 • 4X ALL-AMERICAN

4TH DAM:

FAMILY-AF-AYR DK DESIREE, EX-95 4E

LIFE 3272 183150 3.8 6990 3.1 5614
 • RES SENIOR & GRAND CHAMPION - 2002 WDE
 • ALL AMERICAN & NOM ALL-AMERICAN

DALTONDALE B MAXXX

100628487 PUREBRED AYRSHIRE
 PTA -543M -23F -20P 74R
 12/24
 PTA% - .01 - .01
 PTAT +.80T 65R 12/24
 D/AV 17070M 3.9 674F 3.3 559P 8.7T

FAMILY-AF-AYR POKER DAMAGE-ET

100561032 PUREBRED AYRSHIRE
 03/02/09 EX-92 3E 10-07
 GOLD % FAT % PRT
 2-03 2 314 20860 4.4 909 3.1 647
 3-03 2 365 27170 4.0 1100 3.1 849
 4-05 2 324 23770 4.1 984 3.2 758
 5-05 2 365 29780 4.4 1307 3.2 956
 7-00 2 365 26370 4.5 1185 3.1 807
 8-08 2 365 23250 4.1 942 3.1 724
 10-04 2 365 20650 4.2 875 3.2 656
 LIFE 2913 191910 4.3 8226 3.2 6119

 NOM ALL-AMERICAN JR 3-YEAR-OLD - 2012
 NOM ALL-AMERICAN 100,000 LB COW - 2016



PALMYRA REAGAN R GIGI, EX-94
2X ALL-AMERICAN
DAM OF LOT 4



PALMYRA-RAGIMORE-EV B GIGI,
EX-90
3X RES ALL-AMERICAN
GREAT-GRANDDAM OF LOT 4



PALMYRA MAGELLAN GIGI-ET
UNAN ALL-AMERICAN WINTER CALF, 2024
SISTER TO LOT 4

4

\$700 PER EMBRYO RESERVE

MAGELLAN or MAS x GIGI EMBRYOS

SELLING 4 #1 EMBRYOS

BUYER'S CHOICE OF:

- 4 EMBRYOS BY MAGELLAN or
- 4 EMBRYOS BY MAS

MAGELLAN EMBRYOS ELIGIBLE FOR EXPORT

MAS EMBRYOS CAN BE MADE FOR EXPORT

CONSIGNED BY:
 PALMYRA FARM LLC
 301-514-4213
 PALMYRAAYRSHIRES@AOL.COM

MUTUALLY AGREED UPON SIRE

DES COTEAUX MAGELLAN

| | | | | | |
|------------|------------|----------|-----------|-------|-------|
| 110237606C | 83.82% | AYRSHIRE | | | |
| PTA | +1349M | +47F | +55P | 84R | |
| | | | | | 12/24 |
| PTA% | | -.04 | + .06 | | |
| PTAT | +.50T | | 75R | 12/24 | |
| D/AV | 19266M 4.1 | 799F 3.4 | 650P 8.4T | | |

PALMYRA REAGAN R GIGI

| | | | | | |
|-----------------|-------------------|------|-------|-----|--------------|
| 840003148800251 | PUREBRED AYRSHIRE | | | | |
| 01/25/18 | EX-94 | 6-08 | | | |
| GOLD | | % | FAT | % | PRT |
| 2-02 | 2 | 263 | 14500 | 3.4 | 489 3.1 443 |
| 3-01 | 2 | 314 | 27040 | 3.9 | 1044 3.1 833 |
| 4-01 | 2 | 305 | 30270 | 3.4 | 1024 2.9 888 |

1ST SR 3-YEAR-OLD - 2021 MID-ATLANTIC NAT'L
 INTERMEDIATE CHAMP - 2021 MID-ATLANTIC NAT'L
 GRAND CHAMPION - 2021 MID-ATLANTIC NAT'L
 RES ALL-AMERICAN SR 3-YEAR-OLD - 2021
 3RD 4-YEAR-OLD - 2022 WORLD DAIRY EXPO
 HM ALL-AMERICAN 4-YR-OLD - 2022

FULL SISTER TO MAGELLAN EMBRYOS:

| |
|--|
| PALMYRA MAGELLAN GIGI-ET |
| 2-00 2 365 25910 4.3 1111 3.3 862 |
| • UNAN ALL-AMERICAN WINTER CALF - 2024 |

PALMYRA BERKELY REAGAN-ET

| | | | | | |
|-----------------|-------------------|----------|-----------|-------|-------|
| 840003123620602 | PUREBRED AYRSHIRE | | | | |
| PTA | -92M | -1F | +2P | 98R | |
| | | | | | 12/24 |
| PTA% | | + .02 | + .03 | | |
| PTAT | +.50T | | 98R | 12/24 | |
| D/AV | 17979M 4.1 | 736F 3.2 | 584P 8.5T | | |

PALMYRA-RAGIMORE-EV GIGI-ET

840003128668321 PUREBRED AYRSHIRE

3RD DAM:

PALMYRA-RAGIMORE-EV B GIGI, EX-90

- 2-00 2 365 25910 4.3 1111 3.3 862
- 1ST SUMMER YRLG - 2012 MID-ATL'C NAT'L
- RES JR CHAMP - 2012 MID-ATL'C NAT'L
- 2ND SUMMER YRLG - 2012 WDE
- RES ALL-AMERICAN SUMMER YRLG - 2012
- 1ST JR 2 - 2013 MID-ATL'C NAT'L
- INT. CHAMP - 2013 MID-ATL'C NAT'L
- RES GRAND CHAMP - 2013 MID-ATL'C NAT'L
- 2ND JR 2-YR-OLD - 2013 SOUTHERN NAT'L
- RES INT. CHAMP - 2013 SOUTHERN NAT'L
- RES ALL-AMERICAN JR 2-YR-OLD - 2013
- 2ND JR 3-YEAR-OLD - 2014 WDE
- RES ALL-AMERICAN JR 3-YR-OLD - 2014

NEXT 4 DAMS NOM ALL-AMERICAN!



MARGOT PRECIOUS, EX-93
2X ALL-AMERICAN
SUPREME CHAMPION, 2023 AADS
DAM OF LOT 5



MARGOT PATAGONIE, EX-95 7E
3X ALL-CANADIAN
UNAN ALL-AMERICAN AGED COW, 2016
GRANDDAM OF LOT 5

5 \$600 PER
 EMBRYO RESERVE

**MELIOS x PRECIOUS
 EMBRYOS**

**SELLING 3 #1 REVERSE SORTED
 EMBRYOS**

EMBRYOS MADE & STORED AT TRANS OVA
 GENETICS, MADISON, WI

CONSIGNED BY:
 KURT WOLF & MIKE MAIER
 563-543-2986
 OLDBANKSTONAYRSHIRES@GMAIL.COM

MARILIE MELIOS-ET

111214124C 92.12% AYRSHIRE
 PTA% +.15 +.06
 PTAT +1.10T 55R 12/24
 D/AV 8.5T

MARGOT PRECIOUS

100773945 97.69% AYRSHIRE
 03/02/19 EX-93 4-07 P8 +457
 DHI % FAT % PRT
 2-11 2 305 28160 4.4 1236 3.3 925

1ST JR 3-YEAR-OLD - 2022 MIDWEST NATIONAL
 INTERMEDIATE CHAMP - 2022 MIDWEST NATIONAL
 1ST JR 3-YEAR-OLD - 2022 INTERNATIONAL
 RES INT. CHAMP - 2022 INTERNATIONAL
 UNAN ALL-AMERICAN 3-YEAR-OLD - 2022
 GRAND CHAMPION - 2023 MID-ATLANATIC NAT'L
 SENIOR CHAMPION - 2023 MID-ATLANATIC NAT'L
 1ST 4-YEAR-OLD - 2023 MID-ATLANATIC NAT'L
 SUPREME CHAMP - 2023 AADS
 1ST 4-YEAR-OLD - 2023 MIDWEST NATIONAL
 RES ALL-AMERICAN 4-YEAR-OLD - 2023

3RD - 6TH DAM:

MARGOT PYRENEE, VG-86-CAN
 6-09 2 365 23025 3.9 908 3.2 743
MARGOT AVALANCHE, EX-90-4E-CAN
 LIFE 3462 205340 4.1 8405 3.0 6067
MARGOT SNOWFLAKE, VG-85-CAN
MARGOT NEIGE 15N, VG-86-CAN

PALMYRA TRI-STAR BURDETTE-ET

100419568 PUREBRED AYRSHIRE
 PTA +202M +3F +11P 99R
 12/24
 PTA% -.03 +.03
 PTAT +1.00T 99R 12/24
 D/AV 18118M 4.0 718F 3.2 586P 8.6T

MARILIE CALIMERO MELINA

105020214C 84.25% AYRSHIRE
 08/09/08 EX-90 CAN
 DHI % FAT % PRT
 7-05 2 325 27174 4.4 1202 3.5 939

PALMYRA BERKELY REAGAN-ET

840003123620602 PUREBRED AYRSHIRE P9 +404
 PTA -132M +1F +1P 98R
 12/23
 PTA% +.03 +.03
 PTAT +.50T 97R 12/23
 D/AV 19778M 4.1 808F 3.2 634P 8.5T

MARGOT PATAGONIE

105764130C 95.37% AYRSHIRE
 08/21/09 EX-95 7E CAN
 DHI % FAT % PRT
 2-06 2 334 15770 4.5 702 3.4 531
 3-06 2 364 17560 3.6 640 3.3 581
 4-09 2 365 24310 4.4 1059 3.3 807
 6-08 2 365 23650 4.1 964 3.3 774
 8-08 2 365 26050 3.6 948 3.3 856
 10-09 2 305 13910 4.6 637 3.7 510
 LIFE 2750 147270 4.1 6059 3.4 5025

ALL-CANADIAN MATURE COW - 2019
 GRAND CHAMPION ROYAL WINTER FAIR - 2019
 GRAND CHAMP ST. HYACINTHE - 2018 & 2019
 ALL-CANADIAN MATURE COW - 2017
 UNAN ALL-AMERICAN AGED COW - 2016
 ALL-CANADIAN MATURE COW - 2016
 GRAND CHAMPION INTERNATIONAL SHOW - 2016
 GRAND CHAMPION SUPREME DAIRY SHOW - 2016



MISS MALIBU MIMOSA, EX-94 2E
5X ALL-AMERICAN
GRAND & SENIOR CHAMPION, 2023 MIDWEST NATIONAL
DAM OF LOT 7

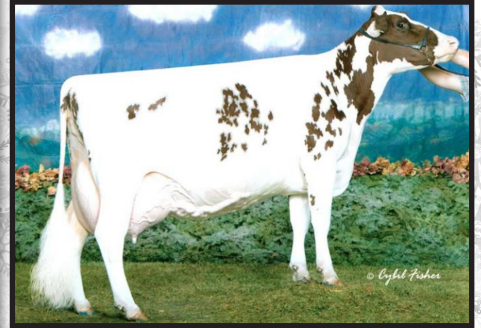

VALEVUE BBK MINERVA, EX-96 2E
3X GRAND CHAMPION, WDE
4TH DAM OF LOT 7

7 \$650 PER
 EMBRYO RESERVE

**MELIOS x MIMOSA
 EMBRYOS**

SELLING 4 #1 REVERSE SORTED EMBRYOS

EMBRYOS MADE & STORED AT TRANS OVA
 GENETICS, MADISON, WI

CONSIGNED BY:
 MICHELLE WOLF, MELISSA BURNS &
 DUANE COLE
 563-543-2986
 OLDBANKSTONAYRSHIRES@GMAIL.COM

4TH DAM:

VALEVUE BBK MINERVA, EX-96 2E

LIFE 2478 219766 5.0 10924 3.3 7296

- 1ST SUMMER YEARLING - 2003 CENTRAL NAT'L
- ALL-AMERICAN SUMMER YEARLING - 2003
- 1ST JR 2-YEAR-OLD - 2004 CENTRAL NATIONAL
- UNAN ALL-AMERICAN JR 2-YEAR-OLD - 2004
- 1ST JR 3-YEAR-OLD - 2005 CENTRAL NATIONAL
- GRAND CHAMPION - 2005 CENTRAL NATIONAL
- ALL-AMERICAN JR 3-YEAR-OLD - 2005
- 1ST 4-YEAR-OLD - 2006 CENTRAL NATIONAL
- GRAND CHAMPION - 2006 CENTRAL NATIONAL
- UNAN ALL-AMERICAN 4-YEAR-OLD - 2006
- HM ALL-AMERICAN 5-YEAR-OLD - 2007
- 1ST AGED COW - 2008 CENTRAL NATIONAL
- SENIOR CHAMPION - 2008 CENTRAL NATIONAL
- GRAND CHAMPION - 2008 CENTRAL NATIONAL
- ALL-AMERICAN AGED COW - 2008
- NCM ALL-AMERICAN AGED COW - 2009

MARILIE MELIOS-ET

111214124C 92.12% AYRSHIRE
 PTA% +1.10T +.15 +.06
 PTAT 55R 12/24
 D/AV 8.5T

MISS MALIBU MIMOSA

84000314479993 PUREBRED AYRSHIRE
 03/04/18 EX-94 2E 5-07
 DHI % FAT % PRT
 2-02 2 314 21370 4.5 964 3.2 681
 3-03 2 314 20940 5.1 1078 2.9 615
 4-02 2 335 31370 4.5 1427 3.3 1023

- 1ST SPRING CALF - 2018 WORLD DAIRY EXPO
- UNAN ALL-AMERICAN SPRING CALF - 2018
- 2ND JR 2-YEAR-OLD - 2020 SOUTHERN NATIONAL
- RES ALL-AMERICAN JR 2-YEAR-OLD - 2020
- 2ND JR 3-YEAR-OLD - 2021 WORLD DAIRY EXPO
- RES INT. CHAMPION - 2021 WORLD DAIRY EXPO
- RES ALL-AMERICAN JR 3-YEAR-OLD - 2021
- 2ND 4-YEAR-OLD - 2022 MIDWEST NATIONAL
- RESERVE SENIOR CHAMP - 2022 MIDWEST NAT'L
- RESERVE GRAND CHAMP - 2022 MIDWEST NAT'L
- 2ND 4-YEAR-OLD - 2022 WORLD DAIRY EXPO
- 1ST 4-YEAR-OLD - 2022 WDE JR SHOW
- RES ALL-AMERICAN 4-YR-OLD - 2022
- ALL-AMERICAN 5-YEAR-OLD - 2023
- GRAND CHAMPION - 2023 MIDWEST NATIONAL
- RES SR CHAMPION - 2023 AADS
- SENIOR CHAMPION - 2023 MIDWEST NATIONAL
- 1ST 5-YEAR-OLD - 2023 AADS
- 1ST 5-YEAR-OLD - 2023 MIDWEST NATIONAL
- RES GRAND CHAMPION - 2023 AADS

3RD DAM:

STILLMORE-LEXY MIDORI-ET, EX-92

3-11 2 321 20310 4.8 978 3.2 647
 • 1ST SR 3-YEAR-OLD - 2012 WDE
 • ALL-AMERICAN SR 3-YEAR-OLD - 2012

PALMYRA TRI-STAR BURDETTE-ET

100419568 PUREBRED AYRSHIRE
 PTA +202M +3F +11P 99R
 12/24
 PTA% -.03 +.03
 PTAT +1.00T 99R 12/24
 D/AV 18118M 4.0 718F 3.2 586P 8.6T

MARILIE CALIMERO MELINA

105020214C 84.25% AYRSHIRE
 08/09/08 EX-90 CAN
 DHI % FAT % PRT
 7-05 2 325 27174 4.4 1202 3.5 939

PALMYRA BERKELY REAGAN-ET

840003123620602 PUREBRED AYRSHIRE
 PTA -92M -1F +2P 98R
 12/24
 PTA% +.02 +.03
 PTAT +.50T 98R 12/24
 D/AV 17979M 4.1 736F 3.2 584P 8.5T

OLD-BANKSTON JC MALIBU-ET

72916635 PUREBRED AYRSHIRE
 07/12/14 EX-94 2E 6-11 P7 +413
 DHI % FAT % PRT
 2-07 2 291 17180 4.4 752 3.2 544
 3-07 2 283 20940 3.9 817 3.0 628
 4-07 2 291 20990 4.0 836 3.0 637
 6-10 2 267 19790 4.7 925 2.9 574
 7-10 2 279 16690 3.3 543 3.1 519

- 3RD SUMMER YEARLING - 2015 INTERNAT'L
- 2ND SUMMER YRLG - 2015 SOUTHERN NAT'L
- RES ALL-AMERICAN SUMMER YEARLING - 2015



HAYNES-FARM DAZZLE BANSHEE, EX-94 2E
 2X NOM ALL-AMERICAN & HM ALL-AMERICAN
 DAM OF LOT 8



HAYNES-FARM BRACHIOSAURUS,
EX-92 2E
 UNAN ALL-AMERICAN &
 NOM ALL-AMERICAN
 GRANDDAM OF LOT 8

8

\$300 PER EMBRYO RESERVE

RINGER x BANSHEE EMBRYOS

SELLING 3 #1 EMBRYOS MADE WITH SEXED SEMEN

EMBRYOS MADE AT VYTELLE & CURRENTLY STORED IN TURNBRIDGE, VT

CONSIGNED BY:
 SARA PULVER & LORI BENSON
 518-260-0019
 SARAPULVER1994@GMAIL.COM

3RD - 6TH DAM:

HAYNES-FARM HERMAN T-REX, GP-83
 4-09 2 365 23440 4.1 965 3.1 726
HAYNES-FARM TRICERATOPS, VG-87
 3-06 2 333 20720 3.4 705 3.2 663
FIDE STONE TWINKLE TOES, VG-85
 4-01 2 312 20920 3.9 824 3.1 654
FI DE HELIGO TOOTSIE ROLL, EX-92 2E
 LIFE 2635 157490 3.7 5858 2.9 4500

BLUE-SPRUCE RINGER

840003139111319 94.02% AYRSHIRE
 PTA -122M +10F 87R
 12/24
 PTA% +.09 +.02
 PTAT +.40T 86R 12/24
 D/AV 18828M 4.2 792F 3.3 613P 8.3T

HAYNES-FARM DAZZLE BANSHEE

840003137017954 99.42% AYRSHIRE
 09/08/17 EX-94 2E 5-06 P7 +430
 DHI % FAT % PRT
 2-00 2 252 17790 3.5 618 3.1 548
 2-10 2 288 24050 2.7 652 3.1 734
 3-09 2 312 29350 3.2 925 3.1 897
 4-10 2 272 28470 3.3 928 3.0 845
 6-07 2 98 9669 2.9 285 2.7 257
 LIFE 1478 136752 3.0 4101 3.0 4064

1ST MILKING YRLG - 2019 SOUTHERN NAT'L JR
 1ST MILKING YRLG - 2019 SOUTHERN NATIONAL
 NOM ALL-AMERICAN MILKING YRLG - 2019
 UNAN JR ALL-AMERICAN MILKING YRLG - 2019
 NOM JR ALL-AMERICAN SR 2-YEAR-OLD - 2020
 1ST 4-YEAR-OLD - 2022 SOUTHERN NATIONAL
 RES SR CHAMPION - 2022 SOUTHERN NATIONAL
 RES GRAND CHAMPION - 2022 SOUTHERN NATIONAL
 NOM ALL-AMERICAN 4-YEAR-OLD - 2022
 GRAND CHAMPION - 2023 SOUTHERN NATIONAL
 SENIOR CHAMPION - 2023 SOUTHERN NATIONAL
 1ST LIFETIME COMP. MERIT - 2023 SOUTH. NAT'L
 3RD LIFETIME COMPONENT MERIT - 2023 WDE
 HM ALL-AMERICAN LIFETIME COMP. MERIT - 2023

DES COTEAUX RUBICOM-ET

109287246C 88.04% AYRSHIRE
 PTA +1452M +26F +37P 92R
 12/24
 PTA% -.17 -.05
 PTAT +.20T 88R 12/24
 D/AV 21807M 4.0 875F 3.3 722P 8.4T

DE LE PLAINE BINGO STINGER

100723904 PUREBRED AYRSHIRE
 12/08/13 EX-95 3E 10-04
 DHI % FAT % PRT
 3-02 2 332 19142 4.7 907 3.3 631
 4-03 2 365 30144 4.3 1298 3.1 935
 5-05 2 302 25080 4.4 1096 3.1 788
 6-05 2 305 26230 4.4 1157 3.2 829
 7-07 2 305 23090 4.9 1130 3.0 690
 10-00 2 239 21980 4.2 927 2.6 572
 LIFE 1932 151796 4.4 6753 3.1 4659

FAMILY-AF-AYR REALITY DAZZLE-ET

100605350 PUREBRED AYRSHIRE P7 +397
 PTA +199M +4F -8P 92R
 12/24
 PTA% -.02 -.08
 PTAT +.20T 90R 12/24
 D/AV 16788M 4.1 680F 3.2 531P 8.5T

HAYNES-FARM BRACHIOSAURUS

73417044 98.84% AYRSHIRE
 09/01/15 EX-92 2E 5-02 P- +437
 DHI % FAT % PRT
 3-10 2 249 27060 4.3 1165 3.1 846
 4-09 2 305 33400 3.6 1194 3.1 1034
 6-03 2 256 32910 4.1 1349 2.9 947
 LIFE 1422 145597 3.8 5557 3.1 4486

1ST MILKING YRLG - 2017 INTERNATIONAL
 1ST MILKING YRLG - 2017 CENTRAL NAT'L JR
 UNAN ALL-AMERICAN MILKING YRLG - 2017
 UNAN JR ALL-AMERICAN MILKING YRLG - 2017
 1ST SR 2-YR-OLD - 2018 CENTRAL NAT'L JR
 RES INT. CHAMP - 2018 CENTRAL NAT'L JR
 3RD SR 2-YEAR-OLD - 2018 INTERNATIONAL
 NOM ALL-AMERICAN SR 2-YEAR-OLD - 2018
 JR ALL-AMERICAN SR 2-YEAR-OLD - 2018



OLD-N-LAZY DREAM OF A DIVA, EX-95
5X ALL-AMERICAN
INTERMEDIATE CHAMPION, 2018 WORLD DAIRY EXPO
DAM OF LOT 9



GRAND-VIEW BBBK DREAMER,
EX-94 5E
2X ALL-AMERICAN
GREAT-GRANDDAM OF LOT 9

9

\$700 PER EMBRYO RESERVE

REYNOLDS x DIVA EMBRYOS

SELLING 3 #1 EMBRYOS MADE WITH SEXED SEMEN

EMBRYOS MADE AT TRANS OVA GENETICS AND CURRENTLY STORED IN EPWORTH, IA

CONSIGNED BY:
 TED WOLF, ROSEDALE GENETICS &
 MIKE MAIER
 563-543-2986
 OLDBANKSTONAYRSHIRES@GMAIL.COM

PALMYRA LOCHINVAR REYNOLDS-ET

840003205149285 PUREBRED Ayrshire
 PTA +718M +5F +7P 68R
 12/24
 PTA% -.13 -.09
 PTAT +.90T 68R 12/24
 D/AV 19401M 4.1 794F 3.2 619P 8.3T

OLD-N-LAZY DREAM OF A DIVA

840003125829056 94.9% Ayrshire
 03/01/15 EX-95 8-06
 GOLD % FAT % PRT
 2-02 2 306 16940 4.3 726 3.4 569
 3-02 2 365 23270 4.2 986 3.3 777
 5-00 2 350 22260 4.7 1044 3.3 732
 6-03 2 365 24050 4.4 1064 3.2 770
 8-02 2 262 16880 4.1 698 3.2 532
 LIFE 1700 105100 4.4 4585 3.3 3442

2ND JR 2-YEAR-OLD - 2017 WORLD DAIRY EXPO
 RES ALL-AMERICAN JR 2-YEAR-OLD - 2017
 1ST JR 3-YEAR-OLD - 2018 WORLD DAIRY EXPO
 INT CHAMPION - 2018 WORLD DAIRY EXPO
 UNAN ALL-AMERICAN JR 3-YEAR-OLD - 2018
 2ND 5-YEAR-OLD - 2020 SOUTHERN NATIONAL
 RES ALL-AMERICAN 5-YEAR-OLD - 2020
 3RD AGED COW - 2021 WORLD DAIRY EXPO
 HM ALL-AMERICAN AGED COW - 2021
 2ND AGED COW - 2023 WORLD DAIRY EXPO
 RES ALL-AMERICAN AGED COW - 2023

LIBBY'S LOCHINVAR

100543021 PUREBRED Ayrshire
 PTA +926M -8F +6P 97R
 12/24
 PTA% -.25 -.13
 PTAT +.80T 96R 12/24
 D/AV 18468M 3.8 706F 3.1 573P 8.6T

PALMYRA BERKELY P RUTH-ET

72394521 PUREBRED Ayrshire
 09/15/13 EX-94 2E 5-06
 GOLD % FAT % PRT
 2-00 2 264 18270 4.5 814 3.1 565
 2-10 2 320 26340 4.7 1239 3.1 825
 3-10 2 323 32060 3.9 1256 3.0 960
 4-10 2 328 29420 4.1 1218 3.1 916
 LIFE 1405 117140 4.3 5058 3.1 3662

NEXUS DREAMER

103734662C 89.81% Ayrshire
 PTA -240M +2F -9P 96R
 12/24
 PTA% +.07 -.01
 PTAT +.20T 96R 12/24
 D/AV 18291M 4.1 745F 3.2 589P 8.6T

GRAND-VIEW HP BURDETTE DELLS-ET

100651780 PUREBRED Ayrshire
 09/01/12 EX-90 7-09
 NOM ALL-AMERICAN FALL YEARLING - 2014
 2ND SR 2-YEAR-OLD - 2015 WDE

3RD DAM:
GRAND-VIEW BBBK DREAMER, EX-94 5E
 LIFE 2750 147270 4.1 6059 3.4 5025
 • 2X ALL-AMERICAN

NEXT 7 DAMS SCORED EXI



ULLMSTAR A RECTIFY
ALL-AMERICAN FALL CALF, 2024
RES JUNIOR CHAMPION, 2024 WORLD DAIRY EXPO
DAM OF LOT 10



ONWORD LAZY M DISTINCT
ARROW, EX-94 3E
5X NOM ALL-AMERICAN
PATERNAL GRANDDAM OF LOT 10



GRAND-VIEW KINGSIRE RYLEIGH
NOM ALL-AMERICAN WINTER CALF,
2021
GRANDDAM OF LOT 10

10

\$250 PER
EMBRYO
RESERVE

MAS x RECTIFY
EMBRYOS

SELLING 3 #1 EMBRYOS

TERMS: 35% DOWN, 65% AT FLUSH

FLUSH MUST TAKE PLACE WITHIN 120
DAYS

CONSIGNED BY:
 DAMIAN & KILEY ULLMER
 920-639-2375
 DAMIANULLMER@GMAIL.COM

MUTUALLY AGREED UPON SIRE

ULLMSTAR A RECTIFY
 840003288102250 99.13% AYRSHIRE
 10/16/23

 1ST FALL CALF - 2024 MIDWEST NATIONAL
 HM JUNIOR CHAMPION - 2024 MIDWEST NATIONAL
 1ST FALL FALL - 2024 WORLD DAIRY EXPO
 RESERVE JUNIOR CHAMPION - 2024 WDE
 ALL-AMERICAN FALL CALF - 2024

Andy is a Lochinvar from:

ONWORD LAZY M DISTINCT ARROW, EX-94 3E

- 1ST SUMMER YRLG - 2015 SOUTHERN NAT'L
- NOM ALL-AMERICAN SUMMER YRLG - 2015
- HM JR ALL-AMERICAN SUMMER YRLG - 2015
- 2ND JR 2-YEAR-OLD - 2016 WDE JR
- HM ALL-AMERICAN JR 2-YEAR-OLD - 2016
- JR ALL-AMERICAN JR 2-YEAR-OLD - 2016
- 2ND JR 3-YEAR-OLD - 2017 WDE
- 1ST JR 3-YEAR-OLD - 2017 WDE JR
- INTERMEDIATE CHAMPION - 2017 WDE JR
- RES ALL-AMERICAN JR 3-YEAR-OLD - 2017
- UNAN JR ALL-AMERICAN JR 3-YR-OLD - 2017
- 2ND 4-YEAR-OLD - 2018 WDE JR
- 3RD 4-YEAR-OLD - 2018 SOUTHERN NAT'L
- NOM ALL-AMERICAN 4-YEAR-OLD - 2018
- RES JR ALL-AMERICAN 4-YEAR-OLD - 2018
- 1ST 5-YEAR-OLD - 2019 SOUTHERN NAT'L JR
- JR ALL-AMERICAN 5-YEAR-OLD - 2019
- 3RD AGED COW - 2020 SOUTHERN NAT'L JR
- NOM ALL-AMERICAN AGED COW - 2020
- HM JR ALL-AMERICAN AGED COW - 2020
- 1ST AGED COW - 2022 MIDWEST NATIONAL
- 1ST AGED COW - 2022 MIDWEST NAT'L JR
- RES SR CHAMP - 2022 MIDWEST NAT'L JR
- RES GRAND CHAMP - 2022 MIDWEST NAT'L JR
- 2ND AGED COW - 2022 WDE JR
- NOM JR ALL-AMERICAN AGED COW - 2022

ARROW'S ANDY

840003151489168 99.42% AYRSHIRE

GRAND-VIEW KINGSIRE RYLEIGH

840003226712485 98.84% AYRSHIRE
 12/01/20 WILL BE SCORED BEFORE SALE

 2ND WINTER CALF - 2021 WDE JR
 1ST WINTER CALF - 2021 SOUTHERN NAT'L JR
 JUNIOR CHAMPION - 2021 SOUTHERN NAT'L JR
 1ST WINTER CALF - 2021 SOUTHERN NATIONAL
 NOM ALL-AMERICAN WINTER CALF - 2021
 RES JR ALL-AMERICAN WINTER CALF - 2021

3RD - 9TH DAM:

GRAND-VIEW DW REINA, EX-90
 4-06 2 377 27741 4.2 1170 3.1 849
GRAND-VIEW CONN RAIN, EX-90
 LIFE 2371 177300 3.8 6759 3.2 5625
PALMYRA ARMSTRONG TS ROXY, VG-85
 LIFE 2235 144600 3.5 5027 3.0 4318
PALMYRA TRI-STAR LH ROSY-ET, VG-86
 2-02 2 365 20308 4.3 882 3.4 686
GALNEY-EPC L.H. ROSY-ET, EX-90
 LIFE 1684 126800 3.8 4806 3.1 3970
 -2X JR ALL-AMERICAN
COVEY-FARMS RENO ROSY, EX-91
 LIFE 2070 174790 3.5 6055 3.0 5269
 -RES JR ALL-AMERICAN
COVEY-FARMS BANDIT ROSANNA, VG-87



OLD-BANKSTON-JC ABERCROMBIE-ET, EX-93 2E
2X ALL-AMERICAN
DAM OF LOT 11

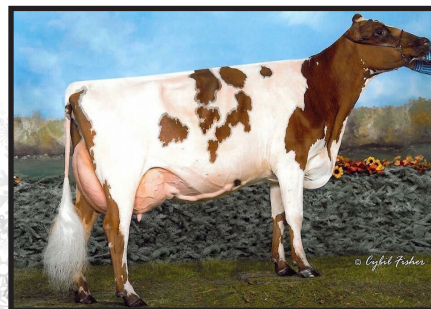

ONWORD CALIMERO ADDY-ET, EX-93 2E
4X ALL-AMERICAN
GREAT-GRANDDAM OF LOT 11



ONWORD BBBK ABIGAIL, EX-94 3E
2X ALL-AMERICAN
4TH DAM OF LOT 11

11

\$450 PER EMBRYO RESERVE

MAS x ABERCROMBIE EMBRYOS

SELLING 4 #1 EMBRYOS

EMBRYOS CAN BE MADE FOR EXPORT

TERMS: 35% DOWN, 65% AT FLUSH

FLUSH MUST TAKE PLACE WITHIN 120 DAYS

CONSIGNED BY:
 JOHN CANNON
 563-542-7104
 CANNONABS@HOTMAIL.COM

MUTUALLY AGREED UPON SIRE

OLD-BANKSTON-JC ABERCROMBIE-ET

840003144799962 98.84% AYRSHIRE
 09/09/17 EX-93 2E 6-01

| DHI | % | FAT | % | PRT |
|------------|-------|-----|------|---------|
| 2-06 2 301 | 23960 | 4.1 | 978 | 3.1 745 |
| 3-05 2 362 | 27620 | 5.7 | 1587 | 3.2 877 |
| 4-08 2 266 | 17570 | 3.6 | 625 | 3.2 564 |

1ST SR 2-YEAR-OLD - 2020 SOUTHERN NATIONAL
 UNAN ALL-AMERICAN SR 2-YEAR-OLD - 2020
 3RD SR 3-YEAR-OLD - 2021 INTERNATIONAL
 NOM ALL-AMERICAN SR 3-YEAR-OLD - 2021

4TH DAM:

ONWORD BBBK ABIGAIL, EX-94 3E

- 5-00 2 365 33937 3.8 1298 3.0 1027
- 2ND SPRING CALF - 2003 WDE JR
 - NOM JR ALL-AMERICAN SPRING CALF - 2003
 - 2ND SPRING YEARLING - 2004 WDE JR
 - 1ST JR 3-YEAR-OLD - 2006 WDE
 - RES INTERMEDIATE CHAMP - 2006 WDE
 - ALL-AMERICAN JR 3-YEAR-OLD - 2006

PALMYRA BERKELY REAGAN-ET

840003123620602 PUREBRED AYRSHIRE P9 +404

| PTA | -132M | +1F | +1P | 98R |
|-----|-------|-----|-----|-------|
| | | | | 12/23 |

| PTA% | +0.3 | +0.3 |
|------|------------|--------------------|
| PTAT | +50T | 97R 12/23 |
| D/AV | 19778M 4.1 | 808F 3.2 634P 8.5T |

ONWORD REMINGTON ADRENALINE-ET

73762436 97.68% AYRSHIRE
 03/07/15 VG-88 2-02

| DHI | % | FAT | % | PRT |
|------------|-------|-----|-----|---------|
| 2-01 2 278 | 16680 | 3.7 | 618 | 2.9 489 |

3RD DAM:

ONWORD CALIMERO ADDY-ET, EX-93 2E

- 2-02 2 365 26130 3.9 1015 3.2 826
- 1ST WINTER CALF - 2008 WDE
 - ALL-AMERICAN WINTER CALF - 2008
 - 1ST WINTER YEARLING - 2009 WDE
 - JUNIOR CHAMPION - 2009 WDE
 - UNAN ALL-AMERICAN WINTER YEARLING - 2009
 - 1ST SR 2-YEAR-OLD - 2010 WDE
 - RES INTERMEDIATE CHAMP - 2010 WDE
 - ALL-AMERICAN SR 2-YEAR-OLD - 2010
 - 1ST - 2011 WDE INTERNATIONAL FUTURITY
 - 2ND SR 3-YEAR-OLD - 2011 WDE
 - RES INTERMEDIATE CHAMP - 2011 WDE
 - RES ALL-AMERICAN SR 3-YEAR-OLD - 2011
 - ALL-WORLD 3-YEAR-OLD - 2011



LOCUST-SPRING MELIOS ELIZA, VG-86 89MS
HM ALL-AMERICAN FALL YRLG IN MILK, 2024
DAM OF LOT 12

12

\$450 PER
 EMBRYO
 RESERVE

**REYNOLDS x ELIZA
 EMBRYOS**

SELLING 5 #1 EMBRYOS

EMBBYROS MADE AND STORED AT
 BOVITEQ, SYRACUSE, NY

CONSIGNED BY:
 ERIC & TAYLOR BOGARDUS
 518-231-0139
 LSFARMI@YAHOO.COM

PALMYRA LOCHINVAR REYNOLDS-ET

840003205149285 PUREBRED AYRSHIRE
 PTA +718M +5F +7P 68R
 12/24
 PTA% -.13 -.09
 PTAT +.90T 68R 12/24
 D/AV 19401M 4.1 794F 3.2 619P 8.3T

LOCUST-SPRING MELIOS ELIZA

840003250927719 96.06% AYRSHIRE
 09/01/22 VG-86 89MS 2-02

1ST FALL YRLG IN MILK - 2024 NAT'L SUMMER
 SPECTACULAR
 3RD FALL YRLG IN MILK - 2024 WDE
 HM ALL-AMERICAN FALL YRLG IN MILK - 2024

3RD DAM:

LOCUST-SPRING TURBO EVA, VG-85
 6-01 2 305 20410 3.7 765 3.2 648

4TH DAM:

LOCUST-SPRING RAVEN EXTRA, EX-91
 9-05 2 305 17910 3.5 620 3.0 529
 • 1ST FALL YRLG IN MILK - 2009 MID-ATL/C
 NAT'L JR
 • 1ST FALL YRLG IN MILK - 2009 MID-ATL/C
 NATIONAL
 • RES ALL-AMERICAN FALL YRLG IN MILK - 2009
 • JR ALL-AMERICAN FALL YRLG IN MILK - 2009

LIBBY'S LOCHINVAR

100543021 PUREBRED AYRSHIRE
 PTA +926M -8F +6P 97R
 12/24
 PTA% -.25 -.13
 PTAT +.80T 96R 12/24
 D/AV 18468M 3.8 706F 3.1 573P 8.6T

PALMYRA BERKELY P RUTH-ET

72394521 PUREBRED AYRSHIRE
 09/15/13 EX-94 2E 5-06
 GOLD % FAT % PRT
 2-00 2 264 18270 4.5 814 3.1 565
 2-10 2 320 26340 4.7 1239 3.1 825
 3-10 2 323 32060 3.9 1256 3.0 960
 4-10 2 328 29420 4.1 1218 3.1 916
 LIFE 1405 117140 4.3 5058 3.1 3662

MARILIE MELIOS-ET

111214124C 92.12% AYRSHIRE
 PTA% +.15 +.06
 PTAT +1.10T 55R 12/24
 D/AV 8.5T

LOCUST-SPRING ROUSH ELISE

840003131261621 PUREBRED AYRSHIRE
 01/10/17 EX-91 3E 7-02
 GOLD % FAT % PRT
 3-02 2 357 15030 4.2 628 3.2 478
 4-04 2 365 24980 3.9 973 3.1 763
 5-07 2 308 17240 3.7 645 3.2 559
 6-10 2 270 16560 3.7 610 3.0 504



PALMYRA RINGER B RAYNA-ET, EX-91
 RES ALL-AMERICAN SR 2-YR-OLD, 2024
 DAM OF LOT 13



PALMYRA BURDETTE P RAYNA-ET, EX-94 3E
 2X NOM ALL-AMERICAN
 GRANDDAM OF LOT 13



PALMYRA POWER B RAYNA, EX-92
 NOM ALL-AMERICAN JR 3-YR-OLD, 2018
 MATERNAL SISTER TO DAM OF LOT 13

13

\$600 PER
 EMBRYO
 RESERVE

**MAS x RAYNA
 EMBRYOS**

SELLING 4 #1 EMBRYOS

TERMS: 35% DOWN, 65% AT FLUSH

FLUSH MUST TAKE PLACE WITHIN 120
 DAYS

CONSIGNED BY:
 PALMYRA FARM LLC
 301-514-4213
 PALMYRAAYRSHIRES@AOL.COM

MUTUALLY AGREED UPON SIRE

PALMYRA RINGER B RAYNA-ET

840003230757939 97.01% AYRSHIRE
 09/02/21 EX-91 3-01
 GOLD % FAT % PRT
 1-10 2 305 18690 3.9 736 3.3 614

MATERNAL SISTER TO 7AY122 RADISSON
 ALL-AMERICAN YRLG IN MILK - 2023
 1ST YRLG IN MILK - 2023 WORLD DAIRY EXPO
 2ND SR 2-YR-OLD - 2024 WDE
 RES ALL-AMERICAN SR 2-YR-OLD - 2024

**4TH DAM:
 GALNEY-EPC L.H. ROSY-ET, EX-90**

4-05 2 365 32980 3.8 1238 3.1 1014
 • 2ND FALL CALF - 2000 EASTERN NAT'L JR
 • 2ND FALL CALF - 2000 WDE JR
 • 1ST MILKING YRLG - 2001 SOUTHERN NAT'L JR
 • 1ST MILKING YRLG - 2001 SOUTHERN NAT'L JR
 • ALL-AMERICAN MILKING YRLG - 2001
 • JR ALL-AMERICAN MILKING YRLG - 2001
 • 2ND SR 2-YEAR-OLD - 2002 MID-ATL'C NAT'L JR
 • 1ST SR 2-YR-OLD - 2002 MID-ATL'C NAT'L JR
 • 2ND SR 2-YR-OLD - 2002 WDE JR
 • NOM JR ALL-AMERICAN SR 2-YEAR-OLD - 2002

BLUE-SPRUCE RINGER

840003139111319 94.02% AYRSHIRE
 PTA -122M +10F 87R
 12/24
 PTA% +.09 +.02
 PTAT +.40T 86R 12/24
 D/AV 18828M 4.2 792F 3.3 613P 8.3T

PALMYRA BURDETTE P RAYNA-ET

72394511 PUREBRED AYRSHIRE
 07/24/13 EX-94 3E 7-05
 GOLD % FAT % PRT
 1-11 2 365 22930 4.4 1009 3.3 764
 3-03 2 365 38010 4.6 1748 3.2 1223
 4-06 2 347 29710 4.9 1444 3.3 980
 5-08 2 365 35590 4.8 1704 3.2 1138
 7-01 2 333 33140 5.0 1644 3.2 1061
 LIFE 1947 169340 4.7 8030 3.3 5521

2ND JR 2-YEAR-OLD - 2015 MID-ATL'C NAT'L
 NOM ALL-AMERICAN JR 2-YEAR-OLD - 2015
 NOM ALL-AMERICAN 100,000 LB COW - 2019

3RD DAM:

PALMYRA POKER LH ROSY-ET, EX-92
 3-00 2 365 26100 4.4 1161 3.5 910
 • NOM ALL-AMERICAN JR 2-YEAR-OLD - 2011
 • 1ST JR 3-YR-OLD - 2012 MID-ATL'C NAT'L
 • NOM ALL-AMERICAN JR 3-YEAR-OLD - 2012
 • 1ST 4-YR-OLD - 2013 MID-ATLANTIC NAT'L
 • 2ND 4-YEAR-OLD - 2013 WDE
 • RES ALL-AMERICAN 4-YEAR-OLD - 2013



GRAND-VIEW BIGSTAR BRIELLE, EX-91
 NOM ALL-AMERICAN SR 3-YR-OLD, 2024
 DAM OF LOT 14



GRAND-VIEW BURDETTE BURGANDY, EX-94
 GREAT-GRANDDAM OF LOT 14

14 \$500 PER EMBRYO RESERVE

REYNOLDS x BRIELLE EMBRYOS

SELLING 3 #1 EMBRYOS

EMBRYOS MADE AND STORED AT BOVITEQ, MADISON, WI

CONSIGNED BY:
 STEVE & SARA SCHNEIDER
 920-948-8310
 SCHNEIDER.STEVE81@GMAIL.COM

PALMYRA LOCHINVAR REYNOLDS-ET

840003205149285 PUREBRED AYRSHIRE
 PTA +718M +5F +7P 68R 12/24
 PTA% -.13 -.09
 PTAT +.90T 68R 12/24
 D/AV 19401M 4.1 794F 3.2 619P 8.3T

GRAND-VIEW BIGSTAR BRIELLE

840003226712481 92.25% AYRSHIRE
 10/14/20 EX-91 4-01
 GOLD % FAT % PRT
 2-03 2 305 20610 4.4 900 3.2 662

3RD SR 2-YEAR-OLD - 2023 MIDWEST NATIONAL
 NOM ALL-AMERICAN SR 2-YEAR-OLD - 2023
 4TH SR 3-YEAR-OLD - 2024 WORLD DAIRY EXPO
 NOM ALL-AMERICAN SR 3-YEAR-OLD - 2024

LIBBY'S LOCHINVAR

100543021 PUREBRED AYRSHIRE
 PTA +926M -8F +6P 97R 12/24
 PTA% -.25 -.13
 PTAT +.80T 96R 12/24
 D/AV 18468M 3.8 706F 3.1 573P 8.6T

PALMYRA BERKELY P RUTH-ET

72394521 PUREBRED AYRSHIRE
 09/15/13 EX-94 2E 5-06
 GOLD % FAT % PRT
 2-00 2 264 18270 4.5 814 3.1 565
 2-10 2 320 26340 4.7 1239 3.1 825
 3-10 2 323 32060 3.9 1256 3.0 960
 4-10 2 328 29420 4.1 1218 3.1 916
 LIFE 1405 117140 4.3 5058 3.1 3662

KAMOURASKA BIGSTAR-ET

107821541C 86.82% AYRSHIRE
 PTA +879M +15F +38P 90R 12/24
 PTA% -.11 +.05
 PTAT +.20T 87R 12/24
 D/AV 18937M 4.1 783F 3.3 627P 8.4T

GRAND-VIEW DOUBLWHAMMY BERRY

840003142914526 97.68% AYRSHIRE
 03/09/18 VG-87 2-09
 3RD SPRING CALF - 2018 WDE JR
 HM JR ALL-AMERICAN SPRING CALF - 2018

3RD DAM:
GRAND-VIEW BURDETTE BURGANDY, EX-94
 5-01 2 365 25970 4.4 1130 3.5 908

NEXT 7 DAMS SCORED EX!



TWIN-COUNTY BAD N BOUJEE-ET
 RES ALL-AMERICAN FALL CALF, 2024
 DAM OF LOT 15



**OLD-BANKSTON JC BRI'S
 BIKINI-ET, EX-94 3E**
 3X NOM ALL-AMERICAN
 GRANDDAM OF LOT 15

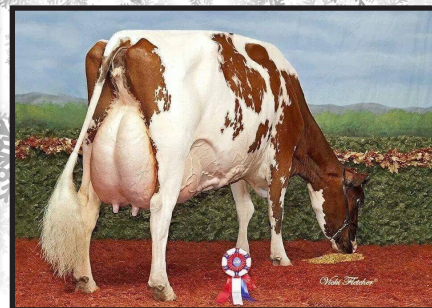

**STEAM-VALLEY WILTON MAGIC
 BRI, EX-94 2E**
 2X UNAN ALL-AMERICAN
 GREAT-GRANDDAM OF LOT 15

15 \$500 PER
 EMBRYO
 RESERVE

**MAS x BAD N
 BOUJEE EMBRYOS**

SELLING 4 #1 EMBRYOS

TERMS: 35% DOWN, 65% AT FLUSH

FLUSH MUST TAKE PLACE WITHIN 120
 DAYS

MUTUALLY AGREED UPON SIRE

TWIN-COUNTY BAD N BOUJEE-ET

840003257172882 97.69% AYRSHIRE
 09/06/23

2ND FALL CALF - 2024 WDE

1ST & JUNIOR CHAMPION - 2024 SOUTHERN NAT'L
 RES ALL AMERICAN FALL CALF - 2024

3RD DAM:

STEAM-VALLEY WILTON MAGIC BRI, EX-94 2E

5-11 2 364 32470 3.3 1058 3.0 977
 • GRAND & SENIOR CHAMPION - 2011 WDE
 • 2X UNAN ALL-AMERICAN

4TH DAM:

AYRDELL'S TRI MAGIC BARBIE, VG-85

• NOM ALL-AMERICAN SUMMER YRLG - 2005

CONSIGNED BY:
 JESSE MUSE
 270-670-9333
 JMUUSE0810@GMAIL.COM

PALMYRA BERKELY REAGAN-ET

840003123620602 PUREBRED AYRSHIRE P9 +404
 PTA -132M +1F +1P 98R
 12/23

PTA% +.03 +.03
 PTAT +.50T 97R 12/23
 D/AV 19778M 4.1 808F 3.2 634P 8.5T

OLD-BANKSTON JC BRI'S BIKINI-ET

69949958 95.37% AYRSHIRE
 09/19/12 EX-94 3E 7-01
 GOLD % FAT % PRT
 2-08 2 342 21320 3.9 827 3.2 689
 6-05 2 311 29600 3.8 1112 3.2 950

1ST SR 2-YEAR-OLD - 2015 SOUTHERN NAT'L
 RES INT. CHAMP - 2015 SOUTHERN NATIONAL
 NOM ALL-AMERICAN SR 2-YEAR-OLD - 2015
 1ST 4-YEAR-OLD - 2017 MID-ATL'C NAT'L JR
 SENIOR CHAMP - 2017 MID-ATL'C NAT'L JR
 GRAND CHAMPION - 2017 MID-ATL'C NAT'L JR
 3RD 4-YEAR-OLD - 2017 MID-ATLANTIC NAT'L
 2ND 4-YEAR-OLD - 2017 WDE JR
 NOM ALL-AMERICAN 4-YEAR-OLD - 2017
 RES JR ALL-AMERICAN 4-YEAR-OLD - 2017
 1ST AGED COW - 2019 MID-ATL'C NAT'L JR
 SENIOR CHAMP - 2019 MID-ATL'C NAT'L JR
 1ST AGED COW - 2019 MID-ATLANTIC NAT'L
 SENIOR CHAMPION - 2019 MID-ATL'C NAT'L
 GRAND CHAMPION - 2019 MID-ATLANTIC NAT'L
 2ND AGED COW - 2019 WDE JR
 NOM ALL-AMERICAN AGED COW - 2019
 RES JR ALL-AMERICAN AGED COW - 2019



GRAND-VIEW TUXEDO DAMITA, EX-92
 RES ALL-AMERICAN 4-YR-OLD, 2024
 DAM OF LOT 16



GRAND-VIEW DEMPSEY DOT TO DOT,
EX-92 2E
 GRANDDAM OF LOT 16

16

\$300 PER
 EMBRYO
 RESERVE

**MAS x DAMITA
 EMBRYOS**

SELLING 4 #1 EMBRYOS

TERMS: 35% DOWN, 65% AT FLUSH

FLUSH MUST TAKE PLACE WITHIN 120
 DAYS

MUTUALLY AGREED UPON SIRE

GRAND-VIEW TUXEDO DAMITA

840003205241931 96.22% AYRSHIRE
 04/14/20 EX-92 4-04

| GOLD | % | FAT | % | PRT |
|------------|-------|-----|-----|---------|
| 1-11 2 300 | 16290 | 4.0 | 656 | 3.1 505 |

NOM ALL-AMERICAN SPRING YEARLING - 2021
 2ND JR 2-YR-OLD - 2022 NAT'L SUMMER SPECT'R
 1ST JR 3-YR-OLD - 2023 NAT'L SUMMER SPECT'R
 NOM ALL-AMERICAN JR 3-YEAR-OLD - 2023
 RES ALL-AMERICAN 4-YEAR-OLD - 2024

3RD DAM:

GRAND-VIEW BENEVOLA DAWN, EX-92 4E
 LIFE 2421 159980 4.4 7093 3.5 5647

RUISSEAU CLAIR TUXEDO (AMC)-ET

109844514C 92.45% AYRSHIRE

| PTA | +810M | +9F | +22P | 93R |
|-----|-------|-----|------|-------|
| | | | | 12/24 |

| PTA% | - .13 | - .02 |
|------|------------|--------------------|
| PTAT | + .40T | 91R 12/24 |
| D/AV | 18743M 4.0 | 744F 3.2 606P 8.4T |

GRAND-VIEW DEMPSEY DOT TO DOT

100729665 PUREBRED AYRSHIRE

12/01/16 EX-92 2E 5-05

| GOLD | % | FAT | % | PRT |
|------------|-------|-----|-----|---------|
| 2-03 2 347 | 15680 | 5.1 | 793 | 3.7 578 |
| 3-04 2 285 | 18110 | 4.5 | 809 | 3.5 626 |
| 4-03 2 278 | 21530 | 4.2 | 895 | 3.3 721 |
| 5-02 2 298 | 22020 | 4.0 | 886 | 3.4 746 |

CONSIGNED BY:
 GREG EVANS & DIANA PARKER
 315-456-8283
 GREGEVANS@GMAIL.COM

NEXT 7 DAMS SCORED EX!



DEER-HILL PBR PRICELESS-ET, EX-91 MAX
 UNAN ALL-AMERICAN WINTER CALF, 2021
 DAM OF LOT 18



SWEET-PEPPER BLACK FRANCESCA, EX-94 3E
 MULTIPLE TIME GRAND CHAMPION AT
 WDE & EASTERN STATES NAT'L!
 GREAT-GRANDDAM OF LOT 18



OLD-BANKSTON KINGS PRINCESS
 HM ALL-AMERICAN WINTER CALF, 2023
 HM JR CHAMPION, 2023 WDE JR SHOW
 FULL SISTER TO LOT 18

18

\$650 PER
 EMBRYO
 RESERVE

**KINGSIRE x
 PRICELESS EMBRYOS**

SELLING 4 #1 REVERSE SORTED EMBRYOS

EMBRYOS MADE & STORED AT TRANS OVA
 GENETICS, MADISON, WI

EXPORTABLE TO UNITED KINGDOM AND
 CANADA

EMBRYO'S FULL SISTER!

OLD-BANKSTON KINGS PRINCESS-ET

- 1ST WINTER CALF - 2023 WDE JR
- 3RD WINTER CALF - 2023 WDE
- HM JR CHAMPION - 2023 WDE JR
- HM ALL-AMERICAN WINTER CALF - 2023
- JR ALL-AMERICAN WINTER CALF - 2023
- NOM JR ALL-AMERICAN WINTER YRLG - 2024

CONSIGNED BY:
 KURT & SCOTT WOLF
 563-543-2986
 OLDBANKSTONAYRSHIRES@GMAIL.COM

BEAR-AYR DISTINCT KINGSIRE

840003132388711 PUREBRED AYRSHIRE P7 +427
 PTA +55M -18F +9P 93R
 12/23
 PTA% -.10 +.04
 PTAT +1.10T 89R 12/23
 D/AV 20188M 3.9 794F 3.2 648P 8.6T

DEER-HILL PBR PRICELESS-ET

840003223019467 97.68% AYRSHIRE
 12/08/20 EX-91 MAX! P5 +422
 DHI % FAT % PRT
 2-02 2 342 18201 4.9 895 3.5 633
 3-03 2 135 11355 4.0 458 2.8 319

1ST WINTER CALF - 2021 INTERNATIONAL
 UNAN ALL-AMERICAN WINTER CALF - 2021

3RD DAM:

SWEET-PEPPER BLACK FRANCESCA, EX-94 3E

- 6-09 2 308 34850 4.3 1493 3.1 1091
- 2X GRAND & SENIOR CHAMPION - WDE
- 3X GRAND & SENIOR CHAMPION - EASTERN STATES NATIONAL
- 1ST 4-YR-OLD - 2009 EASTERN STATES NAT'L
- HM ALL-AMERICAN 4-YEAR-OLD - 2009
- 1ST 5-YEAR-OLD - 2010 INTERNATIONAL
- ALL-AMERICAN 5-YEAR-OLD - 2010
- 1ST AGED COW - 2011 INTERNATIONAL
- RES SENIOR CHAMPION - 2011 INTERNATIONAL
- RES GRAND CHAMPION - 2011 INTERNATIONAL
- TOTAL PERFORM. WINNER - 2011 INTERNAT'L
- UNAN AGED COW - 2011 ALL-AMERICAN
- ALL WORLD 6 & 7-YEAR OLD - 2011 ALL WORLD
- 1ST AGED COW - 2012 EASTERN STATES NAT'L
- TOTAL PERFORM. WINNER - 2012 EASTERN STATES NAT'L
- 1ST AGED COW - 2012 INTERNATIONAL
- TOTAL PERFORM. WINNER - 2012 INTERNAT'L
- UNAN ALL-AMERICAN AGED COW - 2012
- ALL WORLD 6 & 7-YEAR-OLD - 2012 ALL WORLD

4TH DAM:

**SWEET PEPPER MOONRIVER FEATHER,
 EX-94 5E**
 LIFE 4514 241351 4.4 10630 3.3 8068
 • 1ST 100,000 LB COW - 2015 EASTERN NAT'L

FAMILY-AF-AYR DISTINCTION

100578700 PUREBRED AYRSHIRE P- +409
 PTA -194M -18F -7P 92R
 12/23
 PTA% -.05
 PTAT +1.00T 90R 12/23
 D/AV 20518M 3.9 790F 3.2 647P 8.7T

DALTONDALE BBK KUDDLES

100483655 PUREBRED AYRSHIRE
 03/24/07 EX-92 4E 10-02 P9 +426
 GOLD % FAT % PRT
 3-10 2 305 19610 4.2 821 3.3 645
 5-02 2 365 20630 3.6 740 3.4 694
 6-03 2 365 27520 3.8 1041 3.3 900
 7-05 2 305 29170 3.7 1083 3.2 922
 9-04 2 365 27760 4.0 1113 3.4 954
 LIFE 2459 158770 3.9 6159 3.4 5322

PALMYRA BERKELY REAGAN-ET

840003123620602 PUREBRED AYRSHIRE
 PTA -92M -1F +2P 98R
 12/24
 PTA% +.02 +.03
 PTAT +.50T 98R 12/24
 D/AV 17979M 4.1 736F 3.2 584P 8.5T

DEER-HILL FAIRYTALE PIXIEDUST

100650613 95.37% AYRSHIRE
 08/13/12 EX-94 3E 8-09 P- +379
 DHI % FAT % PRT
 1-09 2 286 17040 4.3 725 3.4 582
 2-08 2 326 20300 4.2 848 3.4 692
 3-09 2 362 33790 5.0 1699 3.2 1082
 4-10 2 287 26880 4.8 1291 3.4 902
 5-09 2 316 31370 4.7 1473 3.4 1066
 6-09 2 300 32300 4.6 1494 3.4 1111
 LIFE 2026 161680 4.7 7530 3.4 5435

2ND 5-YR-OLD - 2017 EAST. STATES NAT'L
 3RD 100,000 LB COW - 2018 EASTERN NAT'L
 3RD 100,000 LB COW - 2019 EASTERN NAT'L



GRAND-VIEW BURDETTE DRASTIC-ET, VG-88
 JR ALL-AMERICAN SR 2-YR-OLD, 2024
 INTERMEDIATE & RES GRAND CHAMPION, 2024 AADS
 DAM OF LOT 19



GRAND-VIEW HP CALIMERO
DANE-ET, EX-94 4E
 NOM ALL-AMERICAN 5-YR-OLD, 2017
 GRANDDAM OF LOT 19



GRAND-VIEW BBBK DREAMER,
EX-94 5E
 2X ALL-AMERICAN
 GREAT-GRANDDAM OF LOT 19

19

\$400 PER
 EMBRYO
 RESERVE

**RAGE x DRASTIC
 EMBRYOS**

SELLING 3 #1 EMBRYOS

EMBRYOS MADE AND STORED AT TRANS
 OVA GENETICS, BOONSBORO, MD

CONSIGNED BY:
 RHONDA WINKLER
 CADIN & GAVIN VALENTINE
 240-674-6093
 SHOWBARNBLING@GMAIL.COM

HEINEMAN MELIOS RAGE

840003242270663 95.77% AYRSHIRE
 PTA% +.05 +.03 12/24
 PTAT +1.10T 39R 12/24

GRAND-VIEW BURDETTE DRASTIC-ET

840003242748534 97.68% AYRSHIRE
 12/13/21 VG-88 2-09

 INT. & RES GRAND CHAMPION - 2024 AADS
 6TH SR 2-YEAR-OLD - 2024 WDE
 2ND SR 2-YEAR-OLD - 2024 WDE JR
 JR ALL-AMERICAN SR 2-YEAR-OLD - 2024

3RD DAM:

GRAND-VIEW BBBK DREAMER, EX-94 5E
 LIFE 2750 147270 4.1 6059 3.4 5025
 • 2X ALL-AMERICAN

NEXT 7 DAMS SCORED EX!

MARIILIE MELIOS-ET

111214124C 92.12% AYRSHIRE
 PTA% +.15 +.06
 PTAT +1.10T 55R 12/24
 D/AV 8.5T

HEINEMAN REAGAN ROZ

840003207116634 99.42% AYRSHIRE
 10/27/18 EX-93 4-08
 DHI % FAT % PRT
 3-03 2 289 25490 3.7 942 3.2 808

PALMYRA TRI-STAR BURDETTE-ET

100419568 PUREBRED AYRSHIRE
 PTA +202M +3F +11P 99R
 12/24
 PTA% -.03 +.03
 PTAT +1.00T 99R 12/24
 D/AV 18118M 4.0 718F 3.2 586P 8.6T

GRAND-VIEW CALIMERO DANE-ET

100651744 95.37% AYRSHIRE
 06/29/12 EX-94 4E 9-03
 GOLD % FAT % PRT
 2-02 2 365 21150 3.2 679 3.1 660
 3-09 2 269 18870 2.7 517 3.0 562
 4-10 2 365 25300 3.9 993 3.2 801
 6-02 2 365 21670 4.4 944 3.2 703
 7-11 2 365 23230 4.2 986 3.2 752
 LIFE 1934 118150 3.7 4429 3.2 3755

3RD 5-YEAR-OLD - 2017 WDE
 NOM ALL-AMERICAN 5-YEAR-OLD - 2017



GRAND-VIEW HP GIBBS DIPS-ET, EX-94 2E
3X ALL-AMERICAN
DAM OF LOT 20



GRAND-VIEW CALIMERO DEA-ET,
EX-91 3E
3X ALL-AMERICAN
GRANDDAM OF LOT 20

20

**\$600 PER
 EMBRYO
 RESERVE**

**AUTOGRAPH x DIPS
 EMBRYOS**

SELLING 4 #1 EMBRYOS

EMBRYOS MADE AT TRANS OVA GENETICS
 & STORED AT MIDWEST EMBRYO

EMBRYOS ARE POTENTIAL 11TH GEN EX!

CONSIGNED BY:
 MATTHEW HANSON & KELSEY PETIT
 218-688-1839
 MATTHEW.HANSON4621@GMAIL.COM

MARILIE AUTOGRAPH (AMC)-ET

120267338C 94.02% AYRSHIRE
 PTA% - .11 - .01
 PTAT +.60T 47R 12/24

GRAND-VIEW HP GIBBS DIPS-ET

100718340 97.68% AYRSHIRE
 03/03/16 EX-94 2E 6-06
 GOLD % FAT % PRT
 2-02 3 325 14420 4.3 618 3.2 467
 3-03 3 292 16140 3.7 605 2.9 464
 5-04 3 314 18310 3.9 707 2.9 524
 6-05 3 296 13500 4.2 569 2.9 397

NOM ALL-AMERICAN SPRING YEARLING - 2017
 3RD JR 3-YEAR-OLD - 2019 WORLD DAIRY EXPO
 HM ALL-AMERICAN JR 3-YEAR-OLD - 2019
 1ST 5-YEAR-OLD - 2021 WORLD DAIRY EXPO
 UNAN ALL-AMERICAN 5-YEAR-OLD - 2021

RUISSEAU CLAIR TUXEDO (AMC)-ET

109844514C 92.45% AYRSHIRE
 PTA +810M +9F +22P 93R
 12/24
 PTA% - .13 - .02
 PTAT +.40T 91R 12/24
 D/AV 18743M 4.0 744F 3.2 606P 8.4T

DUO STAR BURDETTE AMARA-ET

107816432C 97.68% AYRSHIRE
 01/17/13 EX-91 2E 6-02

PALMYRA REALITY GIBBS-ET

69261849 PUREBRED AYRSHIRE
 PTA -208M -24F -29P 96R
 12/24
 PTA% - .09 - .13
 PTAT -.20T 93R 12/24
 D/AV 17877M 3.9 696F 3.1 551P 8.5T

GRAND-VIEW CALIMERO DEA-ET

100615777 95.37% AYRSHIRE
 03/17/11 EX-91 3E 8-09
 GOLD % FAT % PRT
 2-00 2 365 21740 4.0 873 3.2 704
 3-03 2 365 19770 3.9 777 3.3 661
 5-05 2 299 14750 4.4 645 3.6 524
 6-09 2 341 20280 3.9 787 3.2 647
 8-03 2 275 17090 4.4 747 3.4 573
 9-05 2 332 21800 4.3 931 3.3 728
 LIFE 2042 117280 4.1 4839 3.3 3902

3RD SPRING YEARLING - 2012 WDE
 HM ALL-AMERICAN SPRING YEARLING - 2012
 2ND JR 2-YEAR-OLD - 2013 WDE
 RES ALL-AMERICAN JR 2-YEAR-OLD - 2013
 1ST - 2014 WDE INTERNATIONAL FUTURITY
 1ST JR 3-YEAR-OLD - 2014 WDE
 ALL-AMERICAN JR 3-YEAR-OLD - 2014

NEXT 8 DAMS SCORED EX!



FAMILY-AF-AYR DARE TO DREAM, EX-92 4E
RES ALL-AMERICAN SPRING CALF, 2014
DAM OF LOT 21



GLENMAR-DALE KS
DREAMSICKLE, VG-88
NOM ALL-AMERICAN FALL YRLG, 2021
FULL SISTER TO LOT 21



GLENMAR-DALE MAXUM DELILAH,
EX-90 2E
HM ALL-AMERICAN SUMMER YRLG, 2017
MATERNAL SISTER TO LOT 21

21

**\$450 PER
 EMBRYO
 RESERVE**

**KINGSIRE x DREAM
 EMBRYOS**

SELLING 4 #1 EMBRYOS

EMBRYOS MADE AND STORED AT TRANS
 OVA GENETICS, MADISON, WI

CONSIGNED BY:
 MARK & BECKY BROWN
 608-732-1692
 MBBM6185@GMAIL.COM

BEAR-AYR DISTINCT KINGSIRE

840003132388711 PUREBRED AYRSHIRE P7 +427
 PTA +55M -18F +9P 93R
 12/23
 PTA% -.10 +.04
 PTAT +1.10T 89R 12/23
 D/AV 20188M 3.9 794F 3.2 648P 8.6T

FAMILY-AF-AYR DARE TO DREAM

840003123826446 98.84% AYRSHIRE
 03/02/14 EX-92 4E 9-04
 GOLD % FAT % PRT
 2-03 2 305 15730 4.0 630 3.2 506
 3-03 2 302 14760 3.7 542 3.3 494
 4-02 2 311 16740 4.7 781 3.1 522
 5-06 2 292 18322 3.6 663 3.1 576
 6-06 2 270 15110 3.7 553 3.2 483
 7-06 2 312 16940 3.4 568 3.1 532
 8-11 2 287 18030 3.5 627 3.1 554
 LIFE 2079 115632 3.8 4364 3.2 3667

2ND SPRING CALF - 2014 WORLD DAIRY EXPO
 1ST SPRING CALF - 2014 SOUTHERN NAT'L JR
 1ST SPRING CALF - 2014 SOUTHERN NATIONAL
 RES ALL-AMERICAN SPRING CALF - 2014
 RES JR ALL-AMERICAN SPRING CALF - 2014
 3RD SPRING YRLG - 2015 SOUTHERN NAT'L JR
 3RD SPRING YRLG - 2015 SOUTHERN NAT'L
 NOM JR ALL-AMERICAN SPRING YRLG - 2015

3RD - 5TH DAM:

FAMILY-AF-AYR ICE DAZZLE-ET, EX-90

2-09 2 348 19050 4.4 844 3.6 677
 • 1ST JR 3-YEAR-OLD - 2006 WDE JR

FAMILY-AF-AYR CORNELIUS DAISY, EX-94

LIFE 3867 222570 4.2 9262 3.3 7295
 • GRAND & SENIOR CHAMP - 2007 WDE
 • 2X RESERVE GRAND CHAMPION - WDE JR
 • 4X ALL-AMERICAN

FAMILY-AF-AYR DK DESIREE, EX-95 4E

LIFE 3272 183150 3.8 6990 3.1 5614
 • RES GRAND & SR CHAMP - 2002 WDE
 • 2X NOM ALL-AMERICAN

FAMILY-AF-AYR DISTINCTION

100578700 PUREBRED AYRSHIRE P- +409
 PTA -194M -18F -7P 92R
 12/23
 PTA% -.05
 PTAT +1.00T 90R 12/23
 D/AV 20518M 3.9 790F 3.2 647P 8.7T

DALTONDALE BBK KUDDLES

100483655 PUREBRED AYRSHIRE
 03/24/07 EX-92 4E 10-02 P9 +426
 GOLD % FAT % PRT
 3-10 2 305 19610 4.2 821 3.3 645
 5-02 2 365 20630 3.6 740 3.4 694
 6-03 2 365 27520 3.8 1041 3.3 900
 7-05 2 305 29170 3.7 1083 3.2 922
 9-04 2 365 27760 4.0 1113 3.4 954
 LIFE 2459 158770 3.9 6159 3.4 5322

DUO STAR GENTLEMAN-ET

106306758C 97.68% AYRSHIRE
 PTA -799M -22F -28P 95R
 12/24
 PTA% +.06 -.01
 PTAT +.50T 95R 12/24
 D/AV 17100M 4.1 700F 3.2 552P 8.6T

FAMILY-AF-AYR LOTO DAILY

100592735 PUREBRED AYRSHIRE
 05/15/10 EX-91 3E 7-07
 GOLD % FAT % PRT
 2-09 2 307 17860 4.0 712 3.2 576
 3-09 2 266 19850 3.8 760 3.1 623
 4-10 2 262 19730 4.1 802 3.1 607
 6-01 2 270 17650 4.2 743 3.0 535
 7-06 2 318 20460 4.1 835 3.3 673



LOCUST-SPRING RG TIKIBAR, EX-91
 2X NOM ALL-AMERICAN
 MEMBER OF HM ALL-AMERICAN SR BEST THREE, 2024
 DAM OF LOT 22



LOCUST-SPRING RE TWIST, VG-88
 NOM ALL-AMERICAN SR 2-YR-OLD, 2024
 FAMILY MEMBER TO LOT 22

22 \$400 PER
 EMBRYO
 RESERVE

**BURDETTE x
 TIKIBAR EMBRYOS**

**SELLING 4 #1 EMBRYOS MADE WITH
 SEXED SEMEN**

EMBBYROS CURRENTLY LOCATED AT THE
 FARM IN SLOANSVILLE, NY

CONSIGNED BY:
 ERIC & TAYLOR BOGARDUS
 518-231-0139
 LSFARML@YAHOO.COM

PALMYRA TRI-STAR BURDETTE-ET

| | | | | | |
|-----------------------------|--------|------|------|----------|-------|
| 100419568 PUREBRED AYRSHIRE | | | | | |
| PTA | +202M | +3F | +11P | 99R | |
| | | | | | 12/24 |
| PTA% | | -.03 | +.03 | | |
| PTAT | +1.00T | | | 99R | 12/24 |
| D/AV | 18118M | 4.0 | 718F | 3.2 586P | 8.6T |

LOCUST-SPRING RG TIKIBAR

| | | | | | |
|---------------------------------|---|-----|-------|-----|-------------|
| 840003203803407 99.42% AYRSHIRE | | | | | |
| 12/08/19 EX-91 4-11 | | | | | |
| DHI | | % | FAT | % | PRT |
| 4-04 | 2 | 227 | 21402 | 3.8 | 817 3.0 638 |

NOM ALL-AMERICAN WINTER CALF - 2020
 3RD SR 2-YEAR-OLD - 2022 NAT'L SUMMER
 SPECTACULAR
 NOM ALL-AMERICAN SR 2-YEAR-OLD - 2022

**3RD DAM:
 LOCUST-SPRING HAMMER TANGARAY, VG-88**

**4TH DAM:
 LOCUST-SPRING SKYBUCK TRIXIE, EX-93**

PALMYRA TRI-STAR

| | | | | | |
|--------------------------|--------|------|------|----------|-------|
| 150440 PUREBRED AYRSHIRE | | | | | |
| PTA | +89M | +2F | +1P | 97R | |
| | | | | | 12/24 |
| PTA% | | -.01 | -.01 | | |
| PTAT | | | | 95R | 12/24 |
| D/AV | 18080M | 3.9 | 701F | 3.2 575P | 8.4T |

PALMYRA RENO BETHANY-ET

| | | | | | |
|-----------------------------|---|------|--------|-----|---------------|
| 100101191 PUREBRED AYRSHIRE | | | | | |
| 05/23/99 EX-90 3-06 | | | | | |
| GOLD | | % | FAT | % | PRT |
| 1-11 | 2 | 365 | 26925 | 3.9 | 1038 3.1 847 |
| 3-01 | 2 | 365 | 30930 | 3.6 | 1104 3.3 1006 |
| 4-08 | 2 | 365 | 35780 | 3.8 | 1374 3.1 1123 |
| LIFE | | 1551 | 120700 | 3.7 | 4496 3.2 3855 |

PALMYRA BERKELY REAGAN-ET

| | | | | | |
|---|--------|------|------|----------|-------|
| 840003123620602 PUREBRED AYRSHIRE P9 +404 | | | | | |
| PTA | -132M | +1F | +1P | 98R | |
| | | | | | 12/23 |
| PTA% | | +.03 | +.03 | | |
| PTAT | +.50T | | | 97R | 12/23 |
| D/AV | 19778M | 4.1 | 808F | 3.2 634P | 8.5T |

LOCUST-SPRING PRIME GINNTONIC

| | | | | | |
|---------------------------------|---|-----|-------|-----|-------------|
| 840003125646430 98.84% AYRSHIRE | | | | | |
| 03/26/14 EX-92 2E 5-05 P6 +404 | | | | | |
| GOLD | | % | FAT | % | PRT |
| 2-03 | 2 | 353 | 22200 | 4.1 | 908 3.2 718 |
| 3-05 | 2 | 305 | 20460 | 3.8 | 779 3.2 660 |



WOODMAN-FARM R SUPER SECRET, EX-92
 2ND SR 3-YR-OLD, 2021 EASTERN STATES NAT'L
 DAM OF LOT 23



WOODMAN-FARM MAD MAX SANDY, EX-93 4E
 NOM ALL-AMERICAN AGED COW, 2020
 GRANDDAM OF LOT 23



WOODMAN-FARM B VICTORIA SECRET, EX-94 3E
 NOM ALL-AMERICAN 5-YR-OLD, 2020
 MATERNAL SISTER TO DAM OF LOT 23

23

\$300 PER
 EMBRYO
 RESERVE

KINGSIRE x SECRET EMBRYOS

SELLING 3 #1 EMBRYOS

EMBRYOS CURRENTLY LOCATED AT
 WOODMAN FARM, HADLEY, MA

BEAR-AYR DISTINCT KINGSIRE

840003132388711 PUREBRED AYRSHIRE P7 +427
 PTA +55M -18F +9P 93R
 12/23
 PTA% -.10 +.04
 PTAT +1.10T 89R 12/23
 D/AV 20188M 3.9 794F 3.2 648P 8.6T

WOODMAN-FARM R SUPER SECRET

840003143351260 PUREBRED AYRSHIRE
 12/06/17 EX-92 92MS
 DHI % FAT % PRT
 30780 4.0 1236 3.0 917
 21050 4.0 840 2.9 610 RIP

2ND SR 3-YEAR-OLD - 2021 EASTERN STATES
 NATIONAL

FAMILY-AF-AYR DISTINCTION

100578700 PUREBRED AYRSHIRE P- +409
 PTA -194M -18F -7P 92R
 12/23
 PTA% -.05
 PTAT +1.00T 90R 12/23
 D/AV 20518M 3.9 790F 3.2 647P 8.7T

DALTONDALE BBK KUDDLERS

100483655 PUREBRED AYRSHIRE
 03/24/07 EX-92 4E 10-02 P9 +426
 GOLD % FAT % PRT
 3-10 2 305 19610 4.2 821 3.3 645
 5-02 2 365 20630 3.6 740 3.4 694
 6-03 2 365 27520 3.8 1041 3.3 900
 7-05 2 305 29170 3.7 1083 3.2 922
 9-04 2 365 27760 4.0 1113 3.4 954
 LIFE 2459 158770 3.9 6159 3.4 5322

PALMYRA BERKELY REAGAN-ET

840003123620602 PUREBRED AYRSHIRE P9 +404
 PTA -132M +1F +1P 98R
 12/23
 PTA% +.03 +.03
 PTAT +.50T 97R 12/23
 D/AV 19778M 4.1 808F 3.2 634P 8.5T

WOODMAN-FARM MAD MAX SANDY

100657067 PUREBRED AYRSHIRE
 12/02/12 EX-93 4E 10-10
 DHI % FAT % PRT
 2-03 2 305 17260 4.0 686 3.1 537

1ST WINTER CALF - 2013 EASTERN STATES
 NATIONAL JR
 NOM JR ALL-AMERICAN WINTER CALF - 2013
 2ND SR 2-YEAR-OLD - 2015 EASTERN STATES
 NATIONAL JR
 3RD AGED COW - 2019 EASTERN STATES NAT'L
 NOM ALL-AMERICAN AGED COW - 2020

CONSIGNED BY:
 TYLER WOODMAN
 603-477-6149
 TWOODMAN15@GMAIL.COM



MAPLE-DELL B DEVA-ET, EX-94
HM & NOM ALL-AMERICAN
DAM OF LOT 24



MAPLE-DELL TRIDENT DEE-ET, EX-94
NOM ALL-AMERICAN 5-YR-OLD, 2017
GRANDDAM OF LOT 24



MAPLE-DELL ZORRO DAFOURTH, EX-95 2E
2X RES & NOM ALL-AMERICAN
GREAT-GRANDDAM OF LOT 24

24

\$300 PER
EMBRYO
RESERVE

**RAGE x DEVA
EMBRYOS**

SELLING 4 #1 EMBRYOS

EMBRYOS MADE AND STORED AT TRANS
OVA GENETICS

CONSIGNED BY:
GREG EVANS
325-456-8283
GREGEVANS@GMAIL.COM

HEINEMAN MELIOS RAGE

840003242270663 95.77% AYRSHIRE

| | | | | | | |
|------|--------|-------|-------|-----|--|-------|
| PTA% | | +0.05 | +0.03 | | | 12/24 |
| PTAT | +1.10T | | | 39R | | 12/24 |

MAPLE-DELL B DEVA-ET

71900178 PUREBRED AYRSHIRE
08/06/13 EX-94 8-05

| GOLD | | | % | FAT | % | PRT |
|------|------|--------|-------|------|------|----------|
| 2-04 | 2 | 365 | 20120 | 5.0 | 1000 | 3.6 721 |
| 3-05 | 2 | 365 | 25150 | 4.2 | 1044 | 3.7 932 |
| 4-07 | 2 | 365 | 26130 | 4.0 | 1049 | 3.6 929 |
| 6-07 | 2 | 365 | 28030 | 5.1 | 1416 | 3.5 995 |
| 8-01 | 2 | 365 | 30440 | 4.9 | 1502 | 3.5 1053 |
| LIFE | 2226 | 157380 | 4.7 | 7402 | 3.6 | 5661 |

1ST 5-YEAR-OLD - 2018 MID-ATLANTIC NAT'L
TOTAL PERF. WINNER - 2018 MID-ATL'C NAT'L
HM ALL-AMERICAN LIFETIME COMP. MERIT - 2020
1ST LIFETIME COMP. MERIT - 2022 NAT'L SUMMER
SPECTACULAR
NOM ALL-AMERICAN LIFETIME COMP. MERIT - 2022

3RD DAM:

MAPLE-DELL ZORRO DAFOURTH, EX-95 2E
LIFE 2287 165180 4.4 7191 3.1 5148

- NOM ALL-AMERICAN JR 2-YR-OLD - 2004
- 1ST JR 3-YR-OLD - 2005 MID-ATL'C NAT'L
- INT. CHAMP - 2005 MID-ATL'C NATIONAL
- 2ND JR 3-YR-OLD - 2005 WDE
- RES ALL-AMERICAN JR 3-YEAR-OLD - 2005
- 1ST 4-YEAR-OLD - 2006 MID-ATL'C NAT'L
- GRAND CHAMP - 2006 MID-ATL'C NAT'L
- 2ND 4-YEAR-OLD - 2006 WDE
- RES GRAND CHAMPION - 2006 WDE
- RES ALL-AMERICAN 4-YEAR-OLD - 2006

MARILIE MELIOS-ET

111214124C 92.12% AYRSHIRE

| | | | | | |
|------|--------|-------|-------|-----|-------|
| PTA% | | +0.15 | +0.06 | | |
| PTAT | +1.10T | | | 55R | 12/24 |
| D/AV | | | | | 8.5T |

HEINEMAN REAGAN ROZ

840003207116634 99.42% AYRSHIRE

| | | | | | |
|----------|-------|------|-------|-----|-------------|
| 10/27/18 | EX-93 | 4-08 | | | |
| DHI | | % | FAT | % | PRT |
| 3-03 | 2 | 289 | 25490 | 3.7 | 942 3.2 808 |

PALMYRA TRI-STAR BURDETTE-ET

100419568 PUREBRED AYRSHIRE

| | | | | | |
|-----|-------|-----|------|-----|-------|
| PTA | +202M | +3F | +11P | 99R | |
| | | | | | 12/24 |

| | | | | | |
|------|--------|-------|-------|-----|-----------|
| PTA% | | -0.03 | +0.03 | | |
| PTAT | +1.00T | | | 99R | 12/24 |
| D/AV | 18118M | 4.0 | 718F | 3.2 | 586P 8.6T |

MAPLE-DELL TRIDENT DEE-ET

100510791 PUREBRED AYRSHIRE

| | | | | | |
|----------|-------|------|---|-----|---|
| 09/22/07 | EX-94 | 8-07 | | | |
| GOLD | | | % | FAT | % |

| | | | | | | |
|------|------|--------|-------|------|------|----------|
| 2-04 | 2 | 358 | 21010 | 4.7 | 984 | 3.6 749 |
| 3-05 | 2 | 365 | 26890 | 4.5 | 1208 | 3.4 906 |
| 4-08 | 2 | 365 | 22520 | 3.8 | 861 | 3.2 729 |
| 6-06 | 2 | 365 | 30610 | 4.5 | 1392 | 3.3 1016 |
| 7-09 | 2 | 320 | 20560 | 4.0 | 831 | 3.6 737 |
| LIFE | 1928 | 126920 | 4.3 | 5497 | 3.4 | 4326 |

2ND FALL CALF - 2008 MID-ATL'C NAT'L
NOM ALL-AMERICAN FALL CALF - 2008

NOM JR ALL-AMERICAN FALL CALF - 2008
1ST FALL YRLG - 2009 MID-ATL'C NAT'L JR
NOM ALL-AMERICAN FALL YEARLING - 2009
HM JR ALL-AMERICAN FALL YEARLING - 2009
3RD SR 2-YR-OLD - 2010 MID-ATL'C NAT'L
NOM ALL-AMERICAN SR 2-YEAR-OLD - 2010
HM JR ALL-AMERICAN SR 2-YEAR-OLD - 2010
RES INT CHAMP - 2011 MID-ATL'C NAT'L JR
1ST SR 3-YEAR-OLD - 2011 MID-ATL'C NAT'L
NOM ALL-AMERICAN SR 3-YEAR-OLD - 2011
NOM JR ALL-AMERICAN SR 3-YEAR-OLD - 2011
SENIOR CHAMP - 2012 MID-ATL'C NAT'L JR
2ND AGED COW - 2014 MID-ATL'C NAT'L JR



PALMYRA BLACKJACK P RAYNELL-ET, EX-91
RES GRAND CHAMPION, 2024 MD STATE FAIR
DAM OF LOT 25



PALMYRA POWER BP RAYNA, EX-92
NOM ALL-AMERICAN JR 3-YR-OLD, 2018
GRANDDAM OF LOT 25



PALYRA BURDETTE P RAYNA-ET,
EX-94 3E
2X NOM ALL-AMERICAN
GREAT-GRANDDAM OF LOT 25

25 \$350 PER
 EMBRYO
 RESERVE

**VICKING x RAYNELL
 EMBRYOS**

SELLING 4 #1 EMBRYOS

EMBRYOS MADE AND STORED AT TRANS
 OVA GENETICS, BOONSBORO, MD

CONSIGNED BY:
 RHONDA WINKLER & LORI MELLIN
 443-277-0349
 STEELFIREFARM@YAHOO.COM

DE LA PLAINE VICKING-ET

107961868C PUREBRED AYRSHIRE
 PTA -1121M +3F -12P 94R
 12/24
 PTA% +.29 +.15
 PTAT +.80T 95R 12/24
 D/AV 17818M 4.2 756F 3.4 599P 8.5T

PALMYRA BLACKJACK P RAYNELL-ET

840003225337683 92.68% AYRSHIRE
 12/03/20 EX-91 3-10

 1ST SR 3-YEAR-OLD - 2024 MD STATE FAIR
 RES GRAND CHAMPION - 2024 MD STATE FAIR

3RD DAM:

PALMYRA BURDETTE P RAYNA-ET, EX-94 3E
 LIFE 1947 169340 4.7 8030 3.3 5521
 • 2ND JR 2-YEAR-OLD - 2015 MID-ATLANTIC NAT'L
 • NOM ALL-AMERICAN JR 2-YEAR-OLD - 2015
 • NOM ALL-AMERICAN 100,000 LB COW - 2019

**NEXT 3 DAMS SCORED EX, WITH A LONG LIST
 OF SHOW ACCOLADES & MILK RECORDS!**

PALMYRA TRI-STAR BURDETTE-ET

100419568 PUREBRED AYRSHIRE
 PTA +202M +3F +11P 99R
 12/24
 PTA% -.03 +.03
 PTAT +1.00T 99R 12/24
 D/AV 18118M 4.0 718F 3.2 586P 8.6T

FOREVER SCHOON PING

9591001C PUREBRED AYRSHIRE
 09/01/07 EX-95 5E 13-06
 DHI % FAT % PRT
 2-03 2 365 19628 4.6 902 3.7 732
 3-08 2 365 26989 4.6 1239 3.5 946
 5-02 2 365 27236 4.4 1210 3.6 972
 8-03 2 365 27007 4.6 1246 3.5 935
 9-07 2 365 27015 4.4 1186 3.5 948
 LIFE 2163 140157 4.5 6345 3.6 5042

PALMYRA CALIMERO BLACKJACK-ET

69261843 95.37% AYRSHIRE
 PTA +773M -1F +10P 94R
 12/24
 PTA% -.18 -.08
 PTAT +.70T 90R 12/24
 D/AV 19116M 3.8 728F 3.1 601P 8.5T

PALMYRA POWER BP RAYNA

840003128668339 90% AYRSHIRE
 07/07/15 EX-92 4-04
 GOLD % FAT % PRT
 1-11 2 355 22570 4.6 1036 3.4 766
 3-01 2 279 19580 4.9 959 3.4 660
 4-00 2 365 28930 4.9 1422 3.3 947
 5-05 2 297 29820 3.8 1134 3.2 940
 LIFE 1302 101010 4.5 4561 3.3 3318

 NOM ALL-AMERICAN JR 3-YEAR-OLD - 2018



Sarah Damrow

AJH DEMPSEY SELFIE, EX-93 3E
DAM OF LOT 26

26

\$375 PER
EMBRYO
RESERVE

**KINGSIRE &
RINGER x SELFIE
EMBRYOS**

**SELLING 4 #1 EMBRYOS MADE WITH
SEXED SEMEN**

EMBRYOS INCLUDE:

- 1 BY RINGER MADE AT TRANS OVA
- 1 BY KINGSIRE MADE AT TRANS OVA
- 2 BY KINGSIRE MADE AT VYTELLE

EMBRYOS CURRENTLY STORED IN
CLARKSVILLE, IA

CONSIGNED BY:
ANDY & JENNIFER HAUSER
515-249-3465
HAUSERDAIRY@AOL.COM

BEAR-AYR DISTINCT KINGSIRE

840003132388711 PUREBRED AYRSHIRE P7 +427
PTA +55M -18F +9P 93R
12/23
PTA% -.10 +.04
PTAT +1.10T 89R 12/23
D/AV 20188M 3.9 794F 3.2 648P 8.6T

BLUE-SPRUCE RINGER

840003139111319 94.02% AYRSHIRE
PTA -122M +10F 87R
12/24
PTA% +.09 +.02
PTAT +.40T 86R 12/24
D/AV 18828M 4.2 792F 3.3 613P 8.3T

AJH DEMPSEY SELFIE

840003140427207 98.84% AYRSHIRE
09/02/16 EX-93 3E 7-01
DHI % FAT % PRT
2-01 2 305 20200 3.6 724 3.1 634
5-05 2 316 27440 3.3 911 3.1 855

MAPLE-DELL BURDETTE DEMPSEY-ET

65302787 PUREBRED AYRSHIRE
PTA -617M -18F -4P 95R
12/24
PTA% +.04 +.09
PTAT +.70T 92R 12/24
D/AV 17387M 4.0 701F 3.3 567P 8.6T

LAZY M WHAMMY SNAPSHOT-ET

840003012136523 97.68% AYRSHIRE
03/08/14 EX-91 3E 7-11
DHI % FAT % PRT
2-05 2 293 13510 3.6 490 2.9 390
3-05 2 305 18570 3.9 721 3.1 575
6-00 2 314 19130 3.4 648 3.0 578
7-08 2 263 17360 3.8 660 3.2 551



GRAND-VIEW JAMISON DEEVA P, EX-90
DAM OF LOT 27



GRAND-VIEW SUMTOTAL DIVOT, EX-94 4E
GREAT-GRANDDAM OF LOT 27

27

\$250 PER
EMBRYO
RESERVE

**MAS x DEEVA P
EMBRYOS**

SELLING 4 #1 EMBRYOS

EMBRYOS ARE POTENTIAL 11TH GEN EX!

DEEVA IS POLLED AND HAS POLLED
DAUGHTERS BY MULTIPLE SIRES

TERMS: 35% DOWN, 65% AT FLUSH

FLUSH MUST TAKE PLACE WITHIN 120
DAYS

CONSIGNED BY:
DAMIAN & KILEY ULLMER
TERRI LAWTON
920-639-2375
DAMIANULLMER@GMAIL.COM

MUTUALLY AGREED UPON SIRE

GRAND-VIEW JAMISON DEEVA P

840003151128536 PUREBRED AYRSHIRE
05/01/18 EX-90 4-00

| GOLD | | % | FAT | % | PRT |
|------|---|-----|-------|-----|-------------|
| 2-02 | 2 | 365 | 19760 | 4.2 | 831 3.1 619 |
| 3-08 | 2 | 285 | 18950 | 3.7 | 698 3.0 564 |
| 4-08 | 2 | 278 | 19320 | 3.7 | 722 3.0 583 |

3RD DAM:

GRAND-VIEW SUMTOTAL DIVOT, EX-94 4E

- LIFE 2409 152300 3.9 5897 3.3 5007
- 1ST FALL YEARLING - 2009 WDE JR
 - RESERVE JUNIOR CHAMPION - 2009 WDE JR
 - JR ALL-AMERICAN FALL YEARLING - 2009
 - 1ST SR 3-YEAR-OLD - 2011 SOUTHERN NAT'L
 - INT. CHAMPION - 2011 SOUTHERN NAT'L
 - RES GRAND CHAMP - 2011 SOUTHERN NAT'L
 - NOM ALL-AMERICAN SR 3-YEAR-OLD - 2011
 - NOM ALL-AMERICAN 4-YEAR-OLD - 2012
 - 3RD 100,000 LB COW - 2015 WDE JR
 - TOTAL PERFORMANCE WINNER - 2015 WDE
 - HM ALL-AMERICAN 100,000 LB COW - 2015

NEXT 7 DAMS SCORED EX!

HAWKSFIELD JAMISON P

100674161 PUREBRED AYRSHIRE

| | | | | |
|-----|-------|------|------|-------|
| PTA | -539M | -21F | -16P | 78R |
| | | | | 12/24 |

| | | | | |
|------|--------|-----|----------|-----------|
| PTA% | | | | + .01 |
| PTAT | -.10T | | | 68R 12/24 |
| D/AV | 18336M | 4.1 | 744F 3.2 | 584P 8.4T |

GRAND-VIEW HP RIGGINS DART-ET

100662144 PUREBRED AYRSHIRE

01/05/13 EX-90 5-10

| GOLD | | % | FAT | % | PRT |
|------|------|--------|-------|----------|-------------|
| 2-01 | 2 | 349 | 19190 | 3.5 | 679 3.1 587 |
| 3-02 | 2 | 342 | 23390 | 3.6 | 835 3.0 713 |
| 4-03 | 2 | 315 | 23880 | 3.4 | 814 3.0 716 |
| 5-03 | 2 | 365 | 26520 | 3.7 | 970 3.1 819 |
| LIFE | 1573 | 105330 | 3.6 | 3771 3.1 | 3213 |



DE LE PLAINE REMINGTON WING-ET, EX-92 2E
 2ND JR 3-YR-OLD, 2014 SOUTHERN NATIONAL
 DAM OF LOT 29

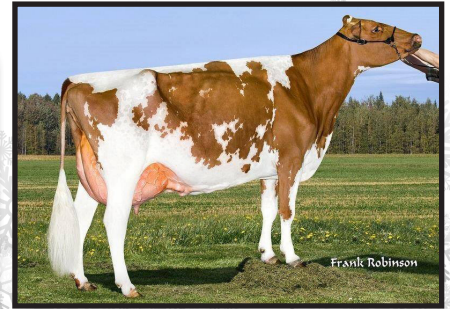

FOREVER SCHOON PING,
EX-95 5E
 ALL-AMERICAN & ALL-CANADIAN
 GRANDDAM OF LOT 29



FOREVER SCHOON PRETTY,
EX-93 2E
 GREAT-GRANDDAM OF LOT 29

29 \$3,500
 RESERVE

PICK OF FLUSH x WING

SELLING PICK OF 6 PREGNANCIES FOR MARCH 2025 CALVES

IMPLANTS INCLUDE:

- 1 BY RUSHMORE
- 5 BY GENTLEMAN

TERMS: 35% DOWN, 65% AT PICK

PICK BY JUNE 1, 2025

CONSIGNED BY:
 ZACH DAMROW & JUSTIN JENSON
 ZACH 435-881-6443
 JUSTIN 920-344-2065
 ZACHARY@SEAGULLBAYDAIRY.COM
 JUSTIN.JENSON@USU.EDU

DUO STAR GENTLEMAN-ET

106306758C 97.68% AYRSHIRE
 PTA -799M -22F -28P 95R
 12/24
 PTA% +.06 -.01
 PTAT +.50T 95R 12/24
 D/AV 17100M 4.1 700F 3.2 552P 8.6T

PALMYRA RUTH'S RUSHMORE-ET

840003205149276 97.53% AYRSHIRE
 PTA +172M +17F +10P 74R
 12/24
 PTA% +.06 +.03
 PTAT +.40T 68R 12/24
 D/AV 18933M 4.5 843F 3.4 643P 8.2T

DE LE PLAINE REMINGTON WING-ET

100618695 PUREBRED AYRSHIRE
 03/01/11 EX-92 2E 5-01
 DHI % FAT % PRT
 3-05 3 318 18950 4.9 931 3.6 674
 4-11 3 322 28290 4.5 1274 3.3 934

2ND JR 3-YEAR-OLD - 2014 SOUTHERN NATIONAL

3RD DAM:

FOREVER SCHOON PRETTY, EX-93 2E
 6-07 2 365 26026 4.6 1206 3.4 884

4TH DAM:

FOREVER SCHOON BK PORSHA-ET, EX-90

MAPLEBURN REMINGTON-ET

10316238C PUREBRED AYRSHIRE
 PTA -829M -52F -23P 92R
 12/24
 PTA% -.11 +.02
 PTAT +.50T 89R 12/24
 D/AV 16843M 3.8 636F 3.2 544P 8.6T

FOREVER SCHOON PING

9591001C PUREBRED AYRSHIRE
 09/01/07 EX-95 5E 13-06
 DHI % FAT % PRT
 2-03 2 365 19628 4.6 902 3.7 732
 3-08 2 365 26989 4.6 1239 3.5 946
 5-02 2 365 27236 4.4 1210 3.6 972
 8-03 2 365 27007 4.6 1246 3.5 935
 9-07 2 365 27015 4.4 1186 3.5 948
 LIFE 2163 140157 4.5 6345 3.6 5042

RES ALL-AMERICAN SR 2-YEAR-OLD - 2010
 ALL-AMERICAN SR 3-YEAR-OLD - 2011
 RES ALL-CANADIAN SR 3-YEAR-OLD - 2011
 GRAND CHAMP - 2013 QUEBEC SPRING SHOW
 ALL CANADIAN 5-YEAR-OLD - 2013



FAMILY-AF-AYR CAL DELIGHT-ET, EX-93
NOM ALL-AMERICAN JR 2-YR-OLD, 2018
DAM OF LOT 30



FAMILY-AF-AYR CORNELIUS
DAISY, EX-94 5E
4X ALL-AMERICAN
GRANDDAM OF LOT 30



FAMILY-AF-AYR DK DESIREE,
EX-95 4E
RES GRAND CHAMPION, 2002 WDE
GREAT-GRANDDAM OF LOT 30

PALMYRA TRI-STAR BURDETTE-ET

100419568 PUREBRED AYRSHIRE
 PTA +202M +3F +11P 99R
 12/24
 PTA% -.03 +.03
 PTAT +1.00T 99R 12/24
 D/AV 18118M 4.0 718F 3.2 586P 8.6T

MARILIE CALIMERO MELINA

105020214C 84.25% AYRSHIRE
 08/09/08 EX-90 CAN
 DHI % FAT % PRT
 7-05 2 325 27174 4.4 1202 3.5 939

MARGOT CALIMERO

10310847C 90.75% AYRSHIRE
 PTA -585M -8F -11P 97R
 12/24
 PTA% +.09 +.05
 PTAT +.40T 96R 12/24
 D/AV 17643M 4.0 710F 3.2 572P 8.6T

FAMILY-AF-AYR CORNELIUS DAISY

100136647 PUREBRED AYRSHIRE
 01/22/00 EX-94 5E 14-10
 GOLD % FAT % PRT
 2-04 2 327 16220 4.1 672 3.3 530
 3-05 2 339 20630 4.2 862 3.3 690
 4-05 2 360 19660 4.2 816 3.3 656
 5-07 2 318 20770 4.3 894 3.3 684
 6-07 2 320 20770 4.1 852 3.4 700
 7-07 2 365 23600 3.9 932 3.3 775
 9-06 2 365 25650 4.2 1069 3.2 812
 11-05 2 365 21640 3.9 853 3.1 670
 13-09 2 305 18680 4.1 768 3.1 585
 LIFE 3867 222570 4.2 9262 3.3 729

RESERVE GRAND CHAMPION - 2002 WDE JR
 RES ALL-AMERICAN SR 2-YEAR-OLD - 2002
 RES JR ALL-AMERICAN SR 2-YEAR-OLD - 2002
 ALL-AMERICAN SR 3-YEAR-OLD - 2003
 JR ALL-AMERICAN SR 3-YEAR-OLD - 2003
 RESERVE GRAND CHAMPION - 2004 WDE JR
 RES ALL-AMERICAN 4-YEAR-OLD - 2004
 JR ALL-AMERICAN 4-YEAR-OLD - 2004
 RES GRAND CHAMPION - 2005 WDE JR
 GRAND & SENIOR CHAMPION - 2007 WDE
 UNAN ALL-AMERICAN AGED COW - 2007
 NOM ALL-AMERICAN AGED COW - 2009

MARILIE MELIOS-ET

111214124C 92.12% AYRSHIRE
 PTA% +.15 +.06
 PTAT +1.10T 55R 12/24
 D/AV 8.5T

FAMILY-AF-AYR CAL DELIGHT-ET

840003128381281 95.38% AYRSHIRE
 03/15/16 EX-93 4-03
 GOLD % FAT % PRT
 2-04 2 292 16570 4.4 725 3.5 577
 3-03 2 305 16510 4.3 708 3.6 601
 4-03 2 304 17710 4.6 809 3.5 615
 5-03 2 365 25360 4.3 1096 3.3 836
 7-00 2 305 22530 4.4 985 3.1 704

NOM ALL-AMERICAN JR 2-YEAR-OLD - 2018

4TH DAM:

FAMILY-AF-AYR DK DESIREE, EX-95 4E
 LIFE 3272 183150 3.8 6990 3.1 5614
 • RES SENIOR & GRAND CHAMPION - 2002 WDE
 • ALL AMERICAN & NOM ALL-AMERICAN

30

**\$475 PER
 EMBRYO
 RESERVE**

**MELIOS x DELIGHT
 EMBRYOS**

**SELLING 4 #1 REVERSE SORTED
 EMBRYOS**

EMBRYOS MADE AT GENOVATIONS AND
 CURRENTLY LOCATED AT FAMILY-AF-AYR
 FARM

CONSIGNED BY:
 FAMILY-AF-AYR FARM
 815-703-7790
 FAMILYAFAYR@GMAIL.COM



P&A-LM JAGAR JA-LO, EX-92 4E
 NOM JR ALL-AMERICAN LIFETIME COMPONENT MERIT, 2022
 DAM OF LOT 31



HI-AYR-VIEW MASTERPIECE JUJU,
 2X JR ALL-AMERICAN
 GRANDDAM OF LOT 31

31

\$275 PER
 EMBRYO
 RESERVE

**REYNOLDS x JA-LO
 EMBRYOS**

**SELLING 4 #1 EMBRYOS MADE WITH
 SEXED SEMEN**

EMBRYOS CURRENTLY STORED IN
 CLARKSVILLE, IA

CONSIGNED BY:
 ANDY & JENNIFER HAUSER
 515-249-3465
 HAUSERDAIRY@AOL.COM

PALMYRA LOCHINVAR REYNOLDS-ET

| | | | | | | | |
|-----------------------------------|--------|------|------|-----|-------|------|-------|
| 840003205149285 PUREBRED AYRSHIRE | | | | | | | |
| PTA | +718M | +5F | +7P | 68R | | | |
| | | | | | | | 12/24 |
| PTA% | | -.13 | -.09 | | | | |
| PTAT | +.90T | | | 68R | 12/24 | | |
| D/AV | 19401M | 4.1 | 794F | 3.2 | 619P | 8.3T | |

P&A-LM JAGAR JA-LO

| | | | | | | | |
|-------------------------|---|-----|-------|-----|-----|-----|-----|
| 71692219 87.5% AYRSHIRE | | | | | | | |
| 12/09/13 EX-92 4E 9-03 | | | | | | | |
| DHI | | % | FAT | % | PRT | | |
| 2-05 | 2 | 341 | 16750 | 3.4 | 565 | 2.8 | 468 |
| 3-05 | 2 | 305 | 16580 | 3.1 | 514 | 3.1 | 512 |
| 4-08 | 2 | 305 | 20580 | 3.1 | 634 | 2.9 | 605 |
| 8-02 | 2 | 310 | 28030 | 3.1 | 861 | 2.7 | 766 |

NOM JR ALL-AMERICAN LIFETIME COMPONENT
 MERIT - 2022

LIBBY'S LOCHINVAR

| | | | | | | | |
|-----------------------------|--------|------|------|-----|-------|------|-------|
| 100543021 PUREBRED AYRSHIRE | | | | | | | |
| PTA | +926M | -8F | +6P | 97R | | | |
| | | | | | | | 12/24 |
| PTA% | | -.25 | -.13 | | | | |
| PTAT | +.80T | | | 96R | 12/24 | | |
| D/AV | 18468M | 3.8 | 706F | 3.1 | 573P | 8.6T | |

PALMYRA BERKELY P RUTH-ET

| | | | | | | | |
|----------------------------|------|--------|-------|------|------|------|-----|
| 72394521 PUREBRED AYRSHIRE | | | | | | | |
| 09/15/13 EX-94 2E 5-06 | | | | | | | |
| GOLD | | | % | FAT | % | PRT | |
| 2-00 | 2 | 264 | 18270 | 4.5 | 814 | 3.1 | 565 |
| 2-10 | 2 | 320 | 26340 | 4.7 | 1239 | 3.1 | 825 |
| 3-10 | 2 | 323 | 32060 | 3.9 | 1256 | 3.0 | 960 |
| 4-10 | 2 | 328 | 29420 | 4.1 | 1218 | 3.1 | 916 |
| LIFE | 1405 | 117140 | 4.3 | 5058 | 3.1 | 3662 | |

COVEY-P&A JAGAR-ET

| | | | | | | | |
|-----------------------|-------|------|------|-----|-------|--|-------|
| 68847288 75% AYRSHIRE | | | | | | | |
| PTA | +469M | -20F | -6P | 68R | | | |
| | | | | | | | 12/23 |
| PTA% | | -.20 | -.11 | | | | |
| PTAT | -.50T | | | 58R | 12/23 | | |
| D/AV | | | | | | | 8.5T |

HI-AYR-VIEW MASTERPIECE JUJU

| | | | | | | | |
|-----------------------------|------|--------|-------|------|------|------|-----|
| 100459089 PUREBRED AYRSHIRE | | | | | | | |
| 08/01/06 EX-90 4-03 | | | | | | | |
| GOLD | | | % | FAT | % | PRT | |
| 3-09 | 2 | 296 | 18420 | 4.0 | 734 | 2.9 | 528 |
| 4-09 | 2 | 365 | 27690 | 3.8 | 1039 | 2.7 | 743 |
| 5-11 | 2 | 365 | 27290 | 3.7 | 1003 | 2.7 | 731 |
| 7-04 | 2 | 365 | 26620 | 3.9 | 1043 | 2.8 | 741 |
| LIFE | 2094 | 142260 | 3.9 | 5523 | 2.8 | 3979 | |

3RD 4-YEAR-OLD - 2010 WDE JR
 HM JR ALL-AMERICAN 4-YEAR-OLD - 2010
 2ND 5-YEAR-OLD - 2011 WDE JR
 JR ALL-AMERICAN 5-YEAR-OLD - 2011



BLACKSTONE CHINA'S REVENGE-ET, VG-87
DAM OF LOT 32



CEDARVALE BLACK CHINA, EX-92
4X NOM ALL-AMERICAN
GREAT-GRANDDAM OF LOT 32



BLACKSTONE R VENGEANCE-ET, EX-91
2X NOM ALL-AMERICAN
MATERNAL SISTER TO LOT 32

32

\$2,500
RESERVE

**PICK OF FLUSH
REYNOLDS x
REVENGE**

SELLING 1ST CHOICE OF 2 DECEMBER
2024 CALVES

TERMS: 35% DOWN, 65% AT PICK

PICK BY MARCH 1, 2025

CALVES LOCATED IN WISCONSIN

CONSIGNED BY:
ZACH DAMROW
920-344-2065
ZACHARY@SEAGULLBAYDAIRY.COM

PALMYRA LOCHINVAR REYNOLDS-ET

840003205149285 PUREBRED AYRSHIRE
PTA +718M +5F +7P 68R
12/24
PTA% -.13 -.09
PTAT +.90T 68R 12/24
D/AV 19401M 4.1 794F 3.2 619P 8.3T

BLACKSTONE CHINA'S REVENGE-ET

840003138735921 75% AYRSHIRE
07/28/17 VG-87 3-08
GOLD % FAT % PRT
2-01 3 276 13510 4.4 600 3.5 478

3RD DAM:

CEDARVALE BLACK CHINA, EX-92

- LIFE 2204 137840 3.6 4956 3.4 4700
- 2ND JR 2-YEAR-OLD - 2003 WDE
 - 2ND JR 3-YEAR-OLD - 2004 WDE
 - 1ST JR 3-YEAR-OLD - 2004 WDE JR
 - RES ALL-AMERICAN JR 3-YEAR-OLD - 2004
 - RES JR ALL-AMERICAN JR 3-YEAR-OLD - 2004
 - 1ST 4-YEAR-OLD - 2005 SOUTHERN NATIONAL JR
 - HM ALL-AMERICAN 4-YEAR-OLD - 2005
 - JR ALL-AMERICAN 4-YEAR-OLD - 2005
 - 1ST AGED COW - 2007 WDE JR
 - GRAND & SENIOR CHAMPION - 2007 WDE JR
 - NOM ALL-AMERICAN AGED COW - 2007
 - JR ALL-AMERICAN AGED COW - 2007
 - NOM ALL-AMERICAN AGED COW - 2011

LIBBY'S LOCHINVAR

100543021 PUREBRED AYRSHIRE
PTA +926M -8F +6P 97R
12/24
PTA% -.25 -.13
PTAT +.80T 96R 12/24
D/AV 18468M 3.8 706F 3.1 573P 8.6T

PALMYRA BERKELY P RUTH-ET

72394521 PUREBRED AYRSHIRE
09/15/13 EX-94 2E 5-06
GOLD % FAT % PRT
2-00 2 264 18270 4.5 814 3.1 565
2-10 2 320 26340 4.7 1239 3.1 825
3-10 2 323 32060 3.9 1256 3.0 960
4-10 2 328 29420 4.1 1218 3.1 916
LIFE 1405 117140 4.3 5058 3.1 3662

PALMYRA BERKELY REAGAN-ET

840003123620602 PUREBRED AYRSHIRE P9 +404
PTA -132M +1F +1P 98R
12/23
PTA% +.03 +.03
PTAT +.50T 97R 12/23
D/AV 19778M 4.1 808F 3.2 634P 8.5T

BLACKSTONE TABARNAK C APPLE-ET

840003128978124 50% AY 50% HO
09/03/15 EX-90 2E 8-08
GOLD % FAT % PRT
2-08 3 344 18990 4.5 848 3.9 735
4-05 3 293 18260 5.0 907 3.5 647
8-06 2 200 14230 4.3 617 3.5 502



MACKINSON BURDETTE SKYE-ET, EX-93 3E
 DAM OF LOT 33



STELL'R PBR SUNSHINE
 3RD SPRING CALF - 2022 SOUTHERN NATIONAL
 FULL SISTER TO LOT 33



STELL'R DYNAMIC SNAPPLE
 MATERNAL SISTER TO LOT 33

33

\$385 PER
 EMBRYO
 RESERVE

**REAGAN x SKYE
 EMBRYOS**

SELLING 4 #1 EMBRYOS

EMBRYOS MADE AND STORED AT TRANS
 OVA GENETICS, BOONSBORO, MD

PALMYRA BERKELY REAGAN-ET

840003123620602 PUREBRED AYRSHIRE P9 +404
 PTA -132M +1F +1P 98R
 12/23
 PTA% +.03 +.03
 PTAT +.50T 97R 12/23
 D/AV 19778M 4.1 808F 3.2 634P 8.5T

MACKINSON BURDETTE SKYE-ET

840003136468885 PUREBRED AYRSHIRE
 12/02/16 EX-93 3E 7-06

PALMYRA BENDIG BERKELY-ET

69261805 PUREBRED AYRSHIRE
 PTA -508M -24F -19P 96R
 12/24
 PTA% -.02 -.02
 PTAT +.40T 95R 12/24
 D/AV 17271M 4.0 684F 3.2 545P 8.5T

PALMYRA POKER LH ROSY-ET

66596106 PUREBRED AYRSHIRE
 08/20/09 EX-92 4-01
 GOLD % FAT % PRT
 2-00 2 298 19900 4.5 896 3.3 654
 3-00 2 365 26100 4.4 1161 3.5 910

PALMYRA TRI-STAR BURDETTE-ET

100419568 PUREBRED AYRSHIRE
 PTA +202M +3F +11P 99R
 12/24
 PTA% -.03 +.03
 PTAT +1.00T 99R 12/24
 D/AV 18118M 4.0 718F 3.2 586P 8.6T

MACKINSON WILTON SHANIA

100558210 PUREBRED AYRSHIRE
 09/03/08 EX-92 3E 7-02

3RD - 6TH DAM:

OCEAN-AYR PARDNER SELINA-ET, VG-86
 • HM ALL-AMERICAN SPRING CALF - 2006
SWEET-PEPPER JAYE SHANIA, EX-90
 4-11 2 305 18830 4.2 798 3.0 573
 • UNAN ALL-AMERICAN 5-YR-OLD - 2004
SWEET-PEPPER BONNIE SOPHIA, EX-94

NOM JR ALL-AMERICAN FALL CALF - 2009
 2ND FALL YRLG - 2010 MID-ATL'C NAT'L JR
 3RD FALL YRLG - 2010 MID-ATL'C NAT'L
 3RD FALL YEARLING - 2010 WDE JR

CONSIGNED BY:
 STELL'R GENETICS
 BOBBY & JOYCE ELLIOTT, LEE,
 JOSCELYN & AUBURN STRANGE
 859-265-7681
 JOS1093@HOTMAIL.COM



VALLOWHILL MARGARITA TIME, EX-90
DAM OF LOT 34



**OLD-N-LAZY RONDO
MOMENTUM, VG-88**
2X NOM JR ALL-AMERICAN
GRANDDAM OF LOT 34

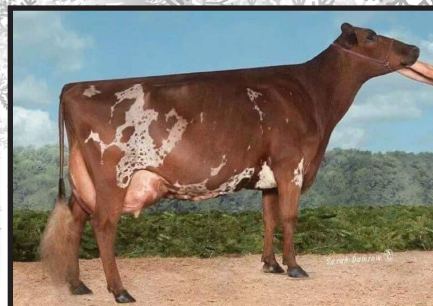

**SHARWARDS CALIMERO MEGAN,
EX-94 3E**
5X ALL-AMERICAN
GREAT-GRANDDAM OF LOT 34

34

\$350 PER
EMBRYO
RESERVE

**REYNOLDS x
MARGARITA TIME
EMBRYOS**

SELLING 4 #1 EMBRYOS

EMBRYOS MADE AND STORED AT BOVITEQ,
MADISON, WI

CONSIGNED BY:
SANDY STRAND
920-536-1112
SNKACRES26@ICLOUD.COM

PALMYRA LOCHINVAR REYNOLDS-ET

840003205149285 PUREBRED AYRSHIRE
PTA +718M +5F +7P 68R
12/24
PTA% -.13 -.09
PTAT +.90T 68R 12/24
D/AV 19401M 4.1 794F 3.2 619P 8.3T

VALLOWHILL MARGARITA TIME

840003219898862 93.92% AYRSHIRE
06/23/20 EX-90 4-01
DHI % FAT % PRT
2-03 2 346 18410 4.8 879 3.0 561

3RD DAM:

SHARWARDS CALIMERO MEGAN, EX-94 3E

- LIFE 2032 139780 3.8 5354 3.2 4447
- 1ST JR 3-YEAR-OLD - 2010 WDE
 - ALL-AMERICAN JR 3-YEAR-OLD - 2010
 - 1ST 4-YEAR-OLD - 2011 WDE
 - UNAN ALL-AMERICAN 4-YEAR-OLD - 2011
 - 1ST 5-YEAR-OLD - 2012 WDE
 - RES SENIOR CHAMPION - 2012 WDE
 - RES GRAND CHAMPION - 2012 WDE
 - ALL-AMERICAN 5-YEAR-OLD - 2012
 - ALL WORLD 5-YEAR-OLD - 2012
 - 2ND AGED COW - 2013 WDE
 - 1ST AGED COW - 2013 SOUTHERN NATIONAL
 - SENIOR CHAMPION - 2013 SOUTHERN NATIONAL
 - GRAND CHAMPION - 2013 SOUTHERN NATIONAL
 - RES ALL-AMERICAN AGED COW - 2013
 - 1ST 100,000 LB COW - 2014
 - RES SENIOR CHAMPION - 2014 WDE
 - UNAN ALL-AMERICAN 100,000 LB COW - 2014

LIBBY'S LOCHINVAR

100543021 PUREBRED AYRSHIRE
PTA +926M -8F +6P 97R
12/24
PTA% -.25 -.13
PTAT +.80T 96R 12/24
D/AV 18468M 3.8 706F 3.1 573P 8.6T

PALMYRA BERKELY P RUTH-ET

72394521 PUREBRED AYRSHIRE
09/15/13 EX-94 2E 5-06
GOLD % FAT % PRT
2-00 2 264 18270 4.5 814 3.1 565
2-10 2 320 26340 4.7 1239 3.1 825
3-10 2 323 32060 3.9 1256 3.0 960
4-10 2 328 29420 4.1 1218 3.1 916
LIFE 1405 117140 4.3 5058 3.1 3662

DES FLEURS SAGUENAY (AMC)

110380727C 90.16% AYRSHIRE
PTA +509M +8F +17P 86R
12/24
PTA% -.07
PTAT +.10T 81R 12/24
D/AV 17017M 4.1 698F 3.2 552P 8.3T

OLD-N-LAZY RONDO MOMENTUM-ET

840003127913998 97.68% AYRSHIRE
12/27/14 VG-88 5-07
GOLD % FAT % PRT
2-02 2 280 12730 3.8 481 3.2 413
3-02 2 274 17360 3.6 623 2.9 511

RES JR ALL-AMERICAN SR 2-YEAR-OLD - 2017
3RD SR 3-YEAR-OLD - 2018 WDE JR
NOM JR ALL-AMERICAN SR 3-YEAR-OLD - 2018
3RD SR 4-YR-OLD - 2019 SOUTHERN NAT'L JR