

2025 California Holstein Convention

*Vines & Bovines*

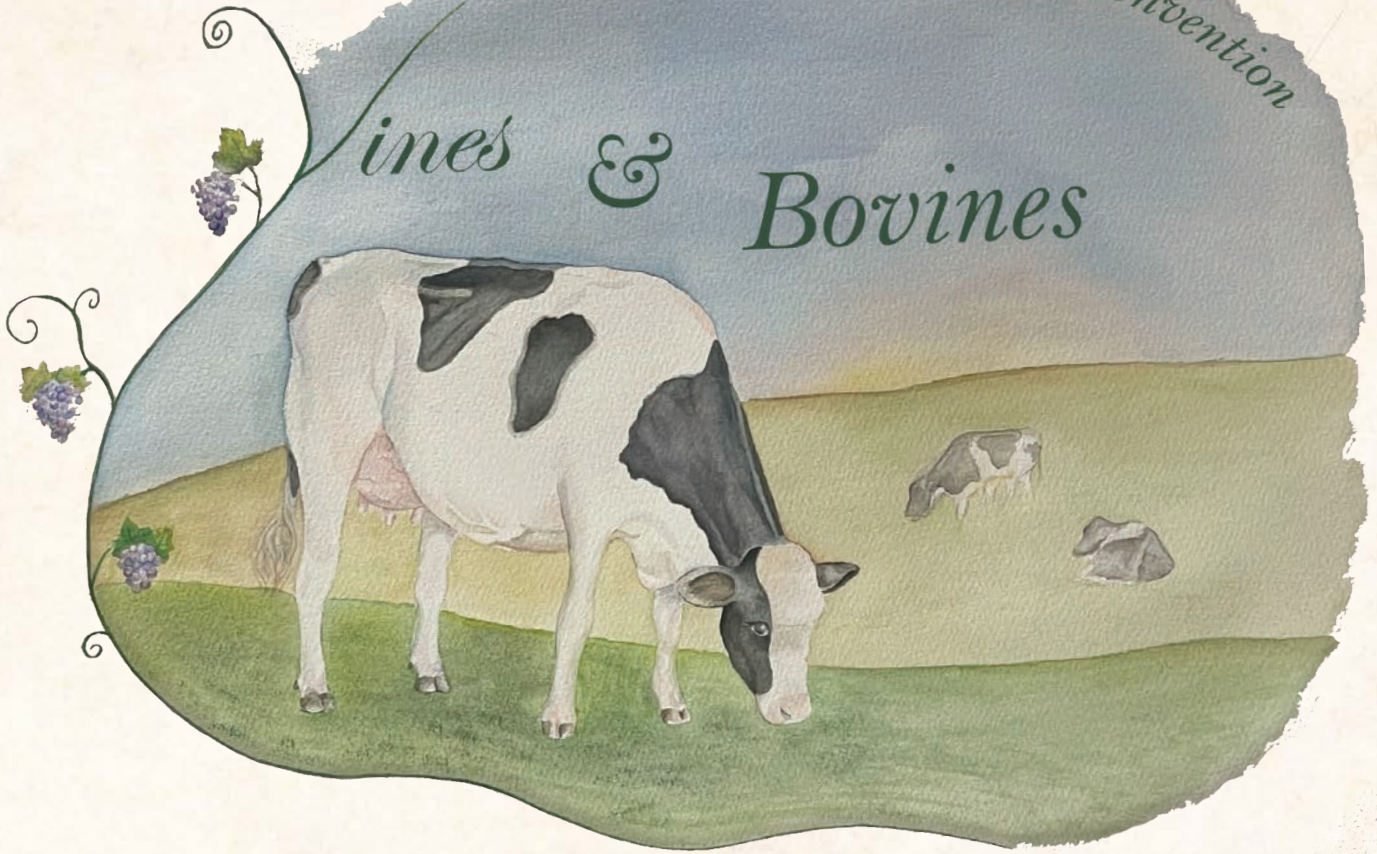

*January 31, 2025*  
*Petaluma, California*

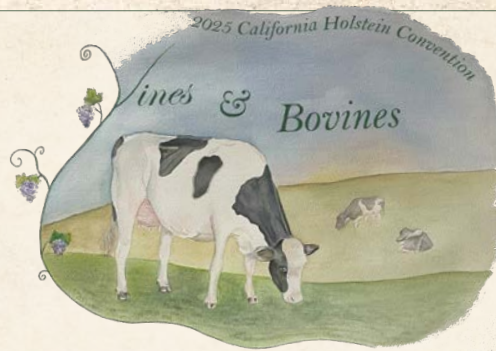

# Welcome

*Welcome to the 2025 California Holstein Convention Sale!*

*On behalf of the Redwood Empire Holstein Association, we are thrilled to welcome you back to Sonoma County for this exciting event, hosted in The Barn at Gambonini Family Ranch. It has been seven years since we've had the opportunity to welcome you all to the Redwood Empire, and while we are not as big of a dairy region as we once were, our passion for the industry remains as strong as ever.*

*This year's lineup features a tremendous selection of Registered Holsteins and outstanding genetics. Whether you are looking for showing contenders, high-genomic animals, or productive additions to your herd, this sale offers something for everyone. A heartfelt thank you to our consignors, sponsors, and everyone involved in making this event possible.*

*Thank you for joining us to celebrate the Holstein breed and the traditions that bring us together. We look forward to an incredible evening of cattle, camaraderie, and community. Let's make this a sale to remember!*

*-2025 Sale Co-Chairs Graisson Schmidt, Frank Gambonini, and Alex Gambonini*

## 2025 California State Holstein Convention Schedule

### **Friday, January 31**

8:30-6:00	Registration Open
9:00-10:00	Junior Association Meeting & Knowledge Exam
10:30-4:00	Jeopardy Contest
11:00-1:00	Breeder of the Future Contest Interviews
11:00-2:00	On the Street Interview Video Contest
1:00-3:00	California Holstein Board of Directors Meeting
4:00	Shuttles begin for Host Night
4:00	Sale Preview & Social
5:00-7:00	California State Convention Sale
7:00	Junior Host Night Begins
7:00	Steak Dinner

### **Saturday, February 1**

8:30-4:00	Registration Open
7:30-9:00	Past Presidents Breakfast
8:00-6:00	Folding Displays & Stall Cards on Exhibit
8:30	Dairy Bowl Contest
9:00	Scholarship Interviews
9:00-12:00	California Holstein Association Annual Meeting
12:00-1:00	Junior Lunch
12:00	Industry Luncheon
12:30-4:00	Grilled Cheese Sandwich Contest
1:00-4:00	Prepared Speech Contest
1:30-3:30	Industry Speaker
5:30	Awards Banquet Reception
6:30	Senior Banquet
7:00	Junior Dinner & Movie
Post Banquet	Hospitality Room Open

**CONVENTION HEADQUARTERS:**

Sheraton Sonoma County - Petaluma  
745 Baywood Drive, Petaluma, California 94954  
Phone: 707-283-2888

**TERMS OF SALE:**

Payment in full on sale day by cash or good check unless prior written arrangements have been made with the seller and/or sale management. For buyers not in attendance, full payment for purchases is due to Redwood Empire Holstein Association within 5 business days of the sale. No exceptions. Any special terms MUST have prior approval by seller or sale management. Partners reserve the right to bid on all partnership consignments.

**TERMS OF SALE FOR ET CHOICES and LIVE LOTS:**

Animals moving within a state must be picked up by February 15, 2025. For animals moving out of state, the buyer and seller must agree on a realistic timeline to accommodate trucking, with a goal of the animal moving by March 1, 2025. In the event of an animal housed at a dairy under quarantine due to a positive avian influenza (H5N1) test, seller will maintain animal until a negative bulk tank sample is obtained and the quarantine is lifted. Animals must be moved no later than 30 days after quarantine clearance and negative testing. After these dates, seller is entitled to \$8.00 per day board. Seller is responsible for all registry fees and any other applicable fees to obtain registry certificate. Terms for unborn choices: 35% down payment on sale day with remaining 65% upon selection at no later than four months of age of youngest calf born in the group from which the selection is made. Seller is responsible for notifying buyer of birth of calves. Seller is responsible for all registry fees and any other applicable fees to obtain registry certificate. Seller is entitled to \$8.00 per day board after 4 mos., based on age of youngest calf born in the group from which the selection is made. If buyer fails to make the selection and take possession within 60 days after the youngest calf is 4 mos. of age and if the seller has notified the buyer by certified mail of the impending default of the sale and after giving the buyer 10 days to respond to this certified letter, the sale will then be termed in default and the buyer will lose all rights as purchaser and will forfeit his down payment. Should for any reason a female not result from a respective flush, the following steps will be taken to fulfill the purchase agreement: A) Seller will offer choice of remaining ETs from the respective flush B) Seller will offer choice of another flush already implanted or choice of a future flush, mutually suitable to both buyer and seller. In the case of buyer getting choice of a future flush, no interest will be charged to the buyer, but payment schedules will remain the same. C) If no pregnancies can be made available to the buyer, as in the sale or death of the donor, or the donor's inability to produce embryos; the seller shall provide the buyer a good, healthy, acceptable calf from another cow of equal or greater value as determined by sale management. Sale management will negotiate and mediate on behalf of both buyer & seller in any dispute.

**EMBRYO PACKAGES:**

Embryos sold on a per embryo basis times the number of embryos offered in the package. Every assistance will be given in helping to arrange delivery, but the final responsibility for shipping arrangements or pickup of the embryos, including all expenses, is that of the buyer. Terms of embryo sales are cash.

ANNOUNCEMENTS TAKE PRECEDENCE OVER PRINTED MATERIAL



**January 31, 2025 · 5:00 PM**

**The Barn at Gambonini Family Ranch**

**7325 Old Lakeville Rd. No. 3**

**Petaluma, California**

*Sale Staff:*

- Dave Rama, Auctioneer .....607-435-0792
- Ryan Matheron, Pedigrees.....209-652-3511
- Graisson Schmidt, Sale Co-Chr.....608-797-2855
- Frank Gambonini, Sale Co-Chr.....707-338-0220
- Alex Gambonini, Sale Co-Chr.....707-481-0304
- Adam Slutz.....815-878-0672
- Andrew Hetke.....715-609-0134
- Curtis Vanden Berge.....661-340-6448
- Donavan Miguel.....209-534-9135
- Dominic Balistreri.....707-326-3032
- Hank Van Exel.....209-810-0880
- Joey Airoso.....559-967-5258
- Kevin Jorgensen.....920-210-3992
- Lucas Deniz.....707-484-3798
- Tony Garcia, Jr.....209-204-1969
- Scott Culbertson.....507-923-1881
- Robert Teixeira.....209-495-0367

*Sale Clerks:*

Alex Gambonini, Paula Olufs and Dodie Peterson



Bid Online in Real Time at

[www.Cowbuyer.com](http://www.Cowbuyer.com)

**Bidders must be pre-registered and be pre-approved.**

**Contact Aaron Ray Tompkins**

**Ph: 336.363.4639 · [atompkin@vt.edu](mailto:atompkin@vt.edu)**

*Sale Hosted and Managed by:*

**Redwood Empire Holstein Association  
7257 Lakeville Hwy, Petaluma, CA 94954**

**707-326-3032**

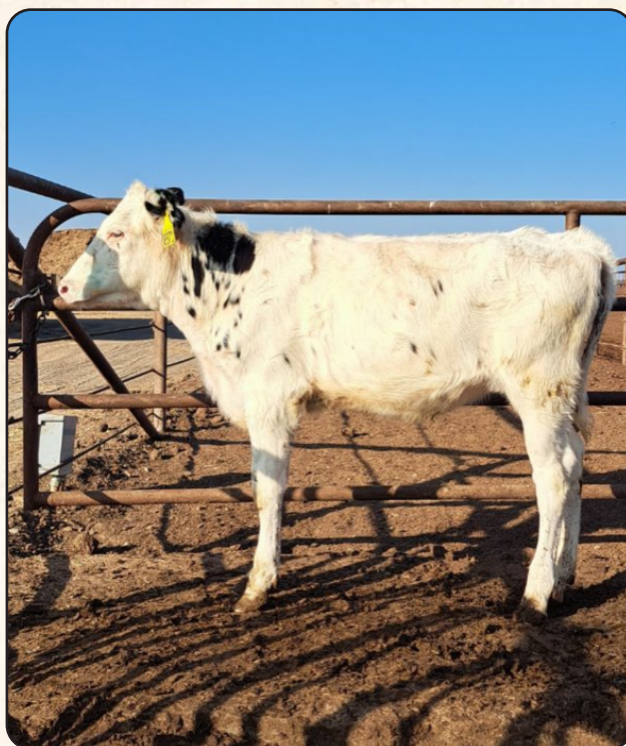

**V-B Lionel Ms Green 8371**  
Dam of Lot 1G

**1G**

**V-B MASTER GREEN 7575-ET**

Curtis Ryan Vanden Berge  
11701 Old River Rd.  
Bakersfield, CA 93311  
661.340.6448  
vbdairy@aol.com

840 3282344064 99%RHA-I  
Born October 13, 2024 H.N. 7575

GTPI +3244  
PTA +1947M +.27% +150F +.10% +89P 78R 12/24  
PTA +1333NM +5.3PL 2.69SCS -2.4DPR 1.6%DCE  
PTA +.85T +.95UDC -.93FLC 77R 12/24  
A1/A2 • AB

**Peak Masterpiece-ET**

3239114920 \*TR \*TP \*TE \*TC \*TY \*TV \*TL \*TD  
PTA +1137M +153F +72P 80R 12/24  
PTA +1.02T +1.08UDC -.68FLC 80R 12/24  
GTPI +3183

**Peak Altakevlow-ET**

3212150639 \*TR \*TP \*TC \*TY \*TV \*TL \*TD  
PTA +1385M +149F +76P 90R 12/24  
PTA +.49T +.55UDC -1.05FLC GTPI +3031

**Peak Mauna-ET**

3224956251 \*TE \*TC \*TY \*TV \*TL \*TD  
GTPI +3011 +1507M +121F +64P +966NM\$

**V-B Lionel Ms Green 8371**

3257461532  
GTPI +3220  
PTA +2177M +.26% +155F +.08% +90F 81R 12/24  
PTA +1310NM +4.2PL 2.86SCS -4.0DPR 2.4%DCE  
PTA +.92T +1.01UDC -.11FLC 81R 12/24  
PTA +424FE -1.4FI 2.0%SCE +0.3LIV  
A2/A2 • AA • CM\$ +1327  
•due to calve 6/25/25

**Mr T-Spruce Frazz Lionel-ET**

3142490309 GM \*TR \*TP \*TE \*TC \*TY  
PTA +3187M +146F +95P 99R 12/24  
PTA +.76T +.78UDC -.84FLC GTPI +3108

**Vanden-Berge Captain 8535**

3231101888 Good Plus-80 2-04  
GTPI +3084  
PTA +1168M +.33% +134F +.10% +63P 83R 12/24  
PTA +1189NM +4.9PL 2.85SCS -1.9DPR 2.7%DCE  
PTA +.79T +1.60UDC +.89FLC 84R 12/24  
PTA +357FE -0.7FI 1.9%SCE  
1-10 3x 365d 29,850 4.4 1318 3.7 1094

3rd through 4th Dams:  
Vanden-Berge Achieve Merit GP-82  
GTPI +2635  
PTA -160M +.38% +90F +.11% +24P 84R 12/24  
PTA +818NM +3.5PL 2.73SCS -.8DPR 2.4%DCE  
2-00 3x 284d 17,970 4.8 860 3.3 599  
2-11 3x 229d 18,290 4.7 851 3.4 625  
Vanden-Berge D Detour 553-ET VG-85 VG-MS  
3-00 2x 312d 25,820 4.8 1229 3.6 941  
2-00 2x 343d 27,180 4.1 1125 3.0 910



**H-Vos Supershot Adrie-ET "VG-89"**  
Fifth Dam of Lot 2G

# 2G

## IVF SESSION

Silveira Dairy  
11380 Avenue 22  
Chowchilla, CA 93610  
559.978.6087  
silveira.dairy@gmail.com

Dam of IVF Session:

**Silver-Elite Sheep 31127-ET**

3267436420 Born January 8, 2024  
99%RHA-I \*TR\*TC\*TL\*TD  
GTPI +3274  
PTA +1843M +.30% +154F +.09% +84P 79R 12/24  
PTA +1212NM +4.2PL 2.86SCS -1.5DPR 1.7%DCE  
PTA +1.39T +1.08UDC +.85FLC 79R 12/24  
PTA +379FE -0.1FI 2.4%SCE -1.2LIV  
A2/A2 • AB • CM\$ +1231

*Buyer is purchasing rights to control the next IVF session(s). Buyer is guaranteed IVF sessions until a minimum of 8 #1 or #2 IVF embryos are produced. Embryo grades are determined at the time of transfer if fresh embryos or at time of freezing if freezing is requested by buyer. Buyer keeps all resulting embryos from these controlled IVF sessions. Buyer is responsible for all costs of the aspiration and mating sire decisions.*

**OCD Trooper Sheepster-ET**

3236792832 \*TR\*TP\*TE\*TC\*TY\*TV\*TL\*TD  
PTA +1645M +139F +86P 83R 12/24  
PTA +1.52T +1.15UDC +1.20FLC 81R 12/24  
GTPI +3280

**Silver-Elite Solidmkr 30476**

3247009167 Good Plus-80 2-05  
GTPI +3052  
PTA +1356M +.30% +133F +.09% +66P 81R 12/24  
PTA +1031NM +3.4PL 2.72SCS -1.7DPR 1.4%DCE  
PTA +.99T +.97UDC +.19FLC 84R 12/24  
PTA +316FE -0.5FI 1.9%SCE -1.0LIV  
A2/A2 • BB • CM\$ +1051  
S: Stgen Solidmaker-ET

*3rd through 12th Dams:*

**Terra-Linda Rengde 10773-ET VG-85 VG-MS**  
GTPI +2824  
PTA +1021 +.20% +92F +.09% +57P 84R 12/24  
PTA +713NM +2.1PL 2.93SCS -.8DPR 1.7%DCE  
PTA +1.15T +1.41UDC +.89FLC 83R 12/24  
1-10 2x 289d 24,480 4.2 1028 3.3 819  
**Terra-Linda Wings 9119-ET VG-85 VG-MS**  
GTPI +2655 +578M +79F +39P +537NM 12/24  
2-00 3x 365d 33,450 3.5 1180 3.1 1049  
**H-Vos Supershot Adrie-ET VG-89**  
3-02 3x 340d 36,480 4.5 1658 3.2 1157  
Life: 1237d 137,540 4.1 5677 3.1 4262  
**Eskdale Mogul Aptly-ET GP-83**  
2-03 2x 365d 14,980 4.6 689 3.5 519  
**Eskdale Shottle Amberly-ET VG-88 GMD DOM**  
4-05 2x 365d 35,050 3.7 1280 3.0 1044  
Life: 1972d 155,890 3.6 5662 3.0 4737  
**Juniper Morty Amber-ET VG-86**  
3-09 2x 365d 33,080 3.0 997 3.0 983  
**Carters-Corners Man Aldi-ET EX-90 2E DOM**  
2-01 3x 365d 28,160 3.7 1038 3.3 921  
**Neu-Way Patron Allie-ET VG-87 GMD DOM**  
1-11 2x 365d 35,440 3.9 1398 3.1 1101  
•Former #1 CTPI cow  
**Neu-Star Aerostar Allie-ET VG-87 GMD DOM**  
2-03 2x 365d 32,490 3.6 1169 3.1 1018  
**Neu-Way Melwood Allie VG-88**  
2-02 2x 365d 32,820 3.3 1094 2.8 908



**Ruann Duke Norain-72204-ET "EX-90 EX-MS"**  
Fourth Dam of Lot 3G

**3G**

**RUANN SUNDA NORAIN-44629-ET**

Stephen & Patrick Maddox  
7285 W. Davis Ave.  
Riverdale, CA 93656-9735  
559.977.1889 Steve • sdmaddox@yahoo.com  
559.960.5469 Pat • ruannpat@gmail.com

840 3291663610 99%RHA-I  
Born August 15, 2024 H.N. 44629

GTPI +3257  
PTA +1483M +.19% +109F +.09% +72P 79R 12/24  
PTA +1218NM +7.5PL 2.66SCS +1.0DPR 1.8%DCE  
PTA +1.51T +1.55UDC +.78FLC 77R 12/24  
PTA +300FE +2.7FI 2.0%SCE +2.4LIV  
A1/A2 • BB • CM\$ +1241

**Westcoast Earlybird-ET**

CAN13636769 \*TR \*TP \*TE \*TC \*TY \*TV  
PTA +1001M +105F +55P 94R 12/24  
PTA +1.53T +2.14UDC +.68FLC GTPI +3078

**T-Spruce SSI 12540 1031-ET**

3215986531 Good Plus-84 VG-MS 3-03  
1-10 3x 365d 29,680 4.9 1451 3.6 1063

**Plain-Knoll Renegad Trooper**

3149934610 GM \*TR \*TP \*TE \*TC \*TY  
PTA +1212M +120F +77P 99R 12/24  
PTA +1.87T +1.47UDC +2.31FLC GTPI +3196

**Ruann Alpha Norain-10132-ET**

3226824772  
GTPI +2847  
PTA +2066M +.11% +109F -.01% +62P 82R 12/24  
PTA +834NM +3.0PL 2.94SCS -3.0DPR 2.7%DCE  
PTA +1.97T +1.17UDC +.18FLC 81R 12/24  
A1/A1 • AB

**S-S-I Earlybird Sundance-ET**

3252556264 \*TR \*TP \*TM \*TE \*TC  
PTA +875M +104F +52P 81R 12/24  
PTA +1.65T +2.08UDC +.00FLC 80R 12/24  
GTPI +3190

**Ruann Troop Norain-25590-ET**

3260104020  
GTPI +3159  
PTA +1803M +.18% +118F +.08% +80P 81R 12/24  
PTA +1069NM +4.7PL 2.90SCS -.7DPR 2.7%DCE  
PTA +1.74T +1.39UDC +1.10FLC 80R 12/24  
PTA +313FE +0.7FI 2.4%SCE -.03LIV  
A1/A1 • BB • CM\$ +1086  
•Fresh December 6, 2024 with a beautiful udder  
•First test 81 lbs. 6.0%*f* 3.4%*p*

**3rd through 12th Dams:**

**Ruann Rooster Norain-90391 GP-82**  
2-01 3x 365d 36,000 4.5 1635 3.2 1149  
**Ruann Duke Norain-72204-ET EX-90 EX-MS**  
3-06 3x 365d 39,220 4.3 1695 3.5 1384  
**Ruann Punch Norain-26484-ET EX-90 DOM**  
4-05 3x 365d 42,390 4.4 1874 3.0 1280  
Life: 1189d 115,710 4.3 4998 3.1 3643  
**Ruann Musk Corry-80972 EX-90 EX-MS**  
4-03 3x 365d 38,690 3.6 1445 3.1 1233  
**Ruann Maraude Norain-40149 VG-88 EX-MS**  
8-08 3x 365d 40,070 3.6 1424 3.0 1204  
Life: 2535d 227,110 3.6 8069 3.1 6949  
**Ruann Hershel Norain-20038 VG-85**  
4-05 3x 365d 41,470 3.5 1425 3.0 1223  
Life: 1220d 114,570 3.8 4339 3.1 3558  
**Ruann S-C-S Norain-63487-ET VG-89 GMD DOM**  
5-05 3x 365d 39,210 3.5 1358 3.0 1187  
Life: 1547d 152,550 3.2 4898 3.0 4505  
**Ruann Eagle Nellie-91717-ET VG-85**  
4-05 3x 331d 29,880 3.5 1037 2.9 877  
**Hanover-Hill-W Mars Nora 3290 EX-92 2E GMD**  
3-10 3x 365d 30,640 3.8 1158 3.2 988  
**Nunesdale Apollo Norain EX-90 EX-MS DOM**  
4-07 3x 365d 27,900 3.8 1060  
Life: 2457d 170,670 3.9 6725



**Sandy-Valley Ydr Cayenne-ET "VG-86 VG-MS"**  
Fifth Dam of Lot 4G



**Sandy-Valley Morgan Calvary "VG-88" DOM**  
Sixth Dam of Lot 4G

**4G**

**TERRA-LINDA ANDRI 12622-ET**

Terra Linda Dairy  
Mike Santos  
4433 Ave. 232  
Tulare, CA 93274-9200  
559.358.5345  
oomikie@aol.com

840 3283756787 99%RHA-I \*TR \*TP \*TC \*TL \*TD  
Born July 13, 2024 H.N. 12622

GTPI +3191  
PTA +1373M +.22% +112F +.07% +61P 79R 12/24  
PTA +1199NM +7.0PL 2.59SCS +1.3DPR 1.6%DCE  
PTA +1.07T +1.29UDC +.49FLC 77R 12/24  
PTA +296FE +2.9FI 1.5%SCE +0.7LIV  
A1/A1 • BB • CM\$ +1217

**T-Spruce G Frost Bite-ET**

3220234128 \*TR \*TP \*TE \*TC \*TY  
PTA +1451M +89F +57P 97R 12/24  
PTA +.35T +.91UDC -.45FLC GTPI +2918

**T-Spruce Taos 15384-ET**

3219884957 \*TR \*TP \*TC \*TY \*TL  
GTPI +3099 +2593M +99F +82P +980NM 12/24

**Ladys-Manor Overdo-ET**

3214324420 \*TR \*MW \*TP \*TC \*TY  
PTA +433M +109F +41P 95R 12/24  
PTA +1.10T +1.98UDC +.43FLC GTPI +2981

**Terra-Linda Zazzle 10954-ET**

3220410081 \*TR \*TP \*TC \*TL \*TD  
GTPI +2850  
PTA +1116M +.21% +99F +.06% +51P 82R 12/24  
PTA +896NM +3.9PL 2.68SCS -1.6DPR 1.9%DCE  
PTA +.74T +.95UDC -.08FLC 80R 12/24  
A2/A2 • BB

**T-Spruce Frostbite Andri-ET**

3247982062 \*TR \*TP \*TM \*TE \*TC  
PTA +1916M +89F +68P 81R 12/24  
PTA +.65T +.90UDC +.40FLC 80R 12/24  
GTPI +3089

**Terra-Linda Overdo 11694-ET**

3249796205 Good Plus-83 2-03  
GTPI +3008  
PTA +662M +.36% +119F +.07% +38P 82R 12/24  
PTA +1046NM +5.8PL 2.54SCS +2DPR 1.7%DCE  
PTA +.60T +1.54UDC +.31FLC 79R 12/24  
PTA +260FE +0.9FI 1.6%SCE +1.5LIV  
A1/A2 • BB • CM\$ +1066  
305ME: 34,910M

**3rd through 13th Dams:**

**Terralinda-L Soltn 10483-ET VG-86 GMD**  
GTPI +2607 +1008M +68F +34P +628NM 12/24  
4-03 3x 295d 32,600 4.5 1472 3.0 991  
1-11 3x 365d 38,020 3.8 1438 3.1 1188  
Life: 1015d 111,090 4.1 4528 3.1 3485

**Terralinda-L Kermit 164-ET VG-85 GMD**  
2-02 3x 365d 37,600 3.9 1473 3.1 1153

**Sandy-Valley Ydr Cayenne-ET VG-86 VG-MS**  
2-05 3x 365d 37,690 4.2 1592 3.1 1179  
Life: 1504d 157,700 4.3 6748 3.1 4921

**Sandy-Valley Morgan Calvary VG-88 DOM**  
2-01 2x 365d 35,340 4.5 1575 3.5 1225

**Larcrest Calia-ET VG-86 GMD DOM**  
1-11 2x 365d 30,430 4.4 1348 3.5 1053

**Larcrest Comet-ETS VG-87 DOM**  
2-02 2x 305d 28,190 4.3 1205 3.1 868

**Larcrest Cosmopolitan VG-87 GMD DOM**  
2-04 2x 365d 30,930 4.1 1261 3.6 1119

**Larcrest Oside Champagne-Tw EX-90 GMD DOM**  
2-03 2x 365d 29,110 4.5 1322 3.7 1077

**Larcrest Juror Chanel EX-93 3E GMD DOM**  
9-00 2x 365d 48,460 4.0 1943 3.4 1648  
Life: 2899d 245,420 4.3 10482 3.6 8866

**Larcrest Lindy Chandra VG-85**  
2-05 2x 365d 20,896 4.8 993 3.8 803

**Larcrest Inspiration Carly VG-87**  
4-04 2x 305d 22,510 4.4 989 3.5 777

# 5G

## GROUP LOT of EIGHT HEIFERS

Terra Linda Dairy c/o Mike Santos, 4433 Ave. 232, Tulare, CA 93274-9200 Phone: 559.358.5345 • oomkie@aol.com

ID	BIRTHDATE	REGNUM	ANIMAL NAME	SIRENAME	DAM REG NAME	NM\$	CM\$	GTPI	DWP\$	MILK	%F	FAT	%P	PRO	CFP
12508	2/4/2024	840003283756673	TERRA-LINDA TMBRNE 12508-ET	Tamborine	DANHOF MONTEVERDI 2015-ET	1201	1214	3161	1133	2201	0.15	127	0.07	88	215
12637	7/29/2024	840003283756802	TERRA-LINDA ANDRI 12637-ET	Andri	TERRA-LINDA OVERDO 11694-ET	1145	1163	3152		1306	0.27	123	0.08	62	185
12593	6/7/2024	840003283756758	TERRA-LINDA ICEF 12593-ET	Icefyre	TERRA-LINDA OVERDO 11664-ET	1231	1255	3132		1187	0.33	134	0.1	65	199
12660	8/17/2024	840003283756825	TERRA-CALROY CRSN 12660-ET	Crimson	TERRA-CALROY OVRDO 11639-ET	1081	1098	3120		1070	0.32	127	0.08	54	181
12579	5/24/2024	840003283756744	TERRA-LINDA LOGIC 12579-ET	Logic	TERRA-LINDA OVERDO 11844-ET	1127	1151	3117	1103	682	0.32	109	0.11	51	160
2653	5/19/2024	840003288022344	TERRA-LINDA LTWRT 2653	Letchworth	TERRA-LINDA HAILED 1245	1127	1144	3095	1245	1131	0.27	114	0.08	58	172
12431	1/1/2024	840003274909609	TERRA-LINDA MTCLF 12431-ET	Metcalf	TERRA-LINDA OVERDO 11694-ET	1102	1125	3083	1025	1102	0.28	118	0.11	64	182
12613	7/5/2024	840003283756778	TERRA-LINDA ANDRI 12613-ET	Andri	TERRA-LINDA OVERDO 1604-ET	1173	1188	3080		1367	0.17	97	0.05	57	154

**AVERAGES** 1148 3118

ID	BIRTHDATE	REGNUM	ANIMAL NAME	F.EFF	LIV	PL	SCS	DPR	HCR	CCR	FI	SCE	PTAT	UDC	FLC	BDC	BK	MET	RP	KET	DA	HAPS
12508	2/4/2024	840003283756673	TERRA-LINDA TMBRNE 12508-ET	370	0.4	4	2.96	-2.1	1.4	-0.6	-0.6	1.7	1.41	1.46	-0.21	-0.38	A2/A2	2	0.2	1.4	0.6	
12637	7/29/2024	840003283756802	TERRA-LINDA ANDRI 12637-ET	299	1.3	5.9	2.72	0.8	3.3	2.5	2.3	1.9	0.67	1.32	0.43	0.36	A1/A2	2.1	-0.1	2.4	0.5	
12593	6/7/2024	840003283756758	TERRA-LINDA ICEF 12593-ET	341	1	6	2.6	-1.8	1.9	-0.5	-0.3	1.5	0.66	1.08	0.17	-0.61	A2/A2	2.1	0.3	2.2	0.9	
12660	8/17/2024	840003283756825	TERRA-CALROY CRSN 12660-ET	303	-0.8	5.1	2.77	-0.7	1.1	0.6	0.2	1.98	2.12	0.79	-0.4	-0.4	A2/A2	2	-0.3	0.3	0.1	H6
12579	5/24/2024	840003283756744	TERRA-LINDA LOGIC 12579-ET	280	1.8	6.4	2.66	1.3	2	2.3	2.2	1.8	1.25	1.65	0.95	-0.56	A1/A2	1.4	-0.3	1.7	0.4	
2653	5/19/2024	840003288022344	TERRA-LINDA LTWRT 2653	296	1.6	5.6	2.81	1.4	1.9	2.2	2	1.8	0.95	1.22	-0.08	-0.12	A1/A2	2.4	-0.3	2.2	0.4	
12431	1/1/2024	840003274909609	TERRA-LINDA MTCLF 12431-ET	309	0.2	4.6	2.71	-0.3	2.5	1	1.1	2	0.8	1.52	-0.17	-0.87	A1/A2	1.7	-0.4	1.6	0.6	
12613	7/5/2024	840003283756778	TERRA-LINDA ANDRI 12613-ET	280	2.8	7.6	2.67	0.7	3.8	2	1.9	1.7	0.84	1.37	0.73	-0.97	A1/A1	1.7	0.2	1.9	1	

ID	BIRTHDATE	REGNUM	ANIMAL NAME	ST	SG	BD	DF	RA	RW	LS	LR	FA	FLS	FU	UH	UW	UC	UD	FT	RT	TL
12508	2/4/2024	840003283756673	TERRA-LINDA TMBRNE 12508-ET	1.08	0.19	0.35	2.14	0.8	1.24	-0.5	-0.2	0.58	0.07	1.61	2.46	2.69	0.5	0.6	0.74	0.8	-1.57
12637	7/29/2024	840003283756802	TERRA-LINDA ANDRI 12637-ET	-0.43	0.21	-0.57	-0.68	-0.1	0.22	-0.8	0.37	0.68	0.29	1.87	1.51	1.53	-0.54	1.02	0	-0.38	-0.47
12593	6/7/2024	840003283756758	TERRA-LINDA ICEF 12593-ET	-0.22	-0.21	-0.24	0.95	-0.6	0.36	0.77	-0.01	-0.1	0.18	1.27	1.21	1.56	-0.02	0.37	0.48	0.48	0.14
12660	8/17/2024	840003283756825	TERRA-CALROY CRSN 12660-ET	0.46	0.05	0.23	1.53	0.02	0.96	0.43	0.55	0.57	0.93	2.36	2.84	2.72	0.69	1.3	1.02	1.08	-0.53
12579	5/24/2024	840003283756744	TERRA-LINDA LOGIC 12579-ET	-0.11	-0.33	-0.51	0.6	-0.6	0.15	0.04	0.52	0.68	0.96	1.95	1.85	1.76	0.58	1.22	1.02	1.05	-0.86
2653	5/19/2024	840003288022344	TERRA-LINDA LTWRT 2653	0.54	-0.09	-0.39	0.43	-0.2	0.34	1.57	-0.14	-0.2	0.18	1.7	1.45	1.12	0.45	1.45	0.95	0.82	-1.14
12431	1/1/2024	840003274909609	TERRA-LINDA MTCLF 12431-ET	-0.37	-0.67	-0.76	0.73	-0.4	0.61	0.16	-0.59	0.11	-0.2	1.22	2.14	2.08	0.33	0.57	0.07	0.47	0.25
12613	7/5/2024	840003283756778	TERRA-LINDA ANDRI 12613-ET	-0.84	-0.79	-0.92	0.36	0.02	0.18	0.16	0.3	-0.1	0.6	1.37	1.61	1.64	-0.02	0.54	0.1	0.17	0.08



# 6G

## GROUP LOT of EIGHT HEIFERS

Trifecta Genetics, 21859 Crane Ave., Hillmar, CA 95324 Aaron Matheron 209.652.3540 • heromatheron@yahoo.com

ID	BIRTHDATE	REGNUM	ANIMAL NAME	SIRENAME	DAM REG NAME	NM\$	CM\$	TPI	DWP\$	MILK	FAT	PROT	FM\$	GM\$										
40273	5/15/2024	840003280699633	JC-KOW M OWEN 40273-ET	Owen	JC-Kow Upside 1724-ET	1164	1191	3164	1231	904	130	63	984	1115										
23195	7/7/2024	840003284641929	TRIFECTA H OWEN 23195	Owen	Trifecta H 18295-ET	1113	1138	3161	975	1164	132	74	926	1074										
40272	5/14/2024	840003280699632	JC-KOW M OWEN 40272-ET	Owen	JC-Kow Upside 1724-ET	1128	1150	3141	1029	1705	136	82	977	1035										
23323	7/30/2024	840003284642057	TRIFECTA H PERKY 23323	Perky	Trifecta H 20386-ET	1000	1024	3138	970	777	116	59	828	1000										
22897	4/19/2024	840003272407039	TRIFECTA H SUNDANC 22897-ET	Sundance	Trifecta M 40125-ET	1091	1107	3133	1101	1234	112	59	981	1072										
22921	4/26/2024	840003272407063	TRIFECTA H DISRPTR 22921-ET	Disruptor	Trifecta M 40118-ET	1134	1146	3098	1031	2001	119	74	1061	1081										
23108	6/13/2024	840003284641842	TRIFECTA M DISRUPTOR 23108	Disruptor	Trifecta H 20268	1112	1135	3065	1116	1663	110	78	968	1030										
23441	8/25/2024	840003284642175	TRIFECTA H HARDIN 23441-ET	Hardin	Trifecta M 40177-ET	1083	1104	3057	1178	889	126	54	947	994										
ID	BIRTHDATE	REGNUM	ANIMAL NAME	FS	RFI	FE	SCS	DPR	HCR	CCR	FI	PL	LIV	SCE	DCE	SSB	DSB	CA\$	GL	EFC	TYPE FS	UDC	BDC	FLC
40273	5/15/2024	840003280699633	JC-KOW M OWEN 40273-ET	44	9	316	2.63	-0.3	2.3	0.5	0.9	5.5	2.1	1.7	1.7	5.7	3.9	26.2	-1.2	5.4	1.1	1.24	-0.4	0.4
23195	7/7/2024	840003284641929	TRIFECTA H OWEN 23195	-100	46	323	2.85	-0.5	2	0.4	0.8	4.4	-0.2	1.8	1.6	5.1	2.8	37.3	-1.5	6.3	1.36	1.28	0.36	0.12
40272	5/14/2024	840003280699632	JC-KOW M OWEN 40272-ET	-75	28	346	2.77	-2.8	0.9	-2	-1.2	3.8	0.9	1.7	1.6	5.4	3.5	30.9	-1.2	6.1	1.33	0.87	0.31	0.53
23323	7/30/2024	840003284642057	TRIFECTA H PERKY 23323	-108	27	271	2.81	1	1.9	2.7	1.9	4.4	1.4	2.5	2.6	6.1	4.8	11.5	-2.7	2.3	2.04	1.84	0.53	0.73
22897	4/19/2024	840003272407039	TRIFECTA H SUNDANC 22897-ET	11	8	278	2.79	0.9	5.2	3.3	3.1	5.9	0.9	2	1.8	5.5	3.5	28.7	-1.4	8.5	1.15	1.54	-0.1	0.07
22921	4/26/2024	840003272407063	TRIFECTA H DISRPTR 22921-ET	198	23	336	2.78	-1.8	0.5	-0.2	-0.3	4.4	-0.1	1.9	1.7	4.8	3.1	35.4	-0.7	4.3	1.39	1.35	-1.5	0.17
23108	6/13/2024	840003284641842	TRIFECTA M DISRUPTOR 23108	126	27	321	2.61	-2.2	-1.8	-1.1	-1.2	4.9	0	2	1.7	5	3.3	32.6	-0.5	2.7	0.97	1.14	-1	0.32
23441	8/25/2024	840003284642175	TRIFECTA H HARDIN 23441-ET	157	-10	307	2.74	-2.3	0.9	-0.9	-0.9	5.3	0.8	2.2	2	5.8	4.8	15.7	0	2.5	1.8	1.67	-1	0.39



**Blondin Unstopabu Maple-Red "EX-94"**  
 Supreme Champion Royal Winter Fair 2022  
 Maternal Sister to Dam of Lot 1E



**Hodglynn Hulu Merlot-Red-ET**  
 Dam of Lot 1E

# 1E

## IVF SESSION

Siemers Holstein Farms, Inc.  
 14421 Mineral Springs Rd  
 Newton, WI 53063  
 920.946.8525 Jordan  
 jcs483@cornell.edu

Buyer is purchasing rights to control the next IVF session(s). Buyer is guaranteed IVF sessions until a minimum of 8 #1 or #2 IVF embryos are produced. Embryo grades are determined at the time of transfer if fresh embryos or at time of freezing if freezing is requested by buyer. Buyer keeps all resulting embryos from these controlled IVF sessions. Buyer is responsible for all costs of the aspiration and mating sire decisions.

Dam of IVF Session:

**Hodglynn Hulu Merlot-Red-ET**

CAN14971481 Born May 5, 2024  
 99%RHA-I CAN-Conformation +9

Maternal sister to Merlot:

**Blondin Unstopabu Maple-Red EX-94 EEEEE**

- Unanimous All-American Sr. 3 Year Old 2022
- Unanimous All-Canadian Sr. 3 Year Old 2022
- All-American R&W Sr. 3 Year Old 2022
- Unanimous All-Canadian R&W Sr. 3 Year Old 2022
- Supreme Champion Royal Winter Fair 2022
- Grand Champion Canadian Nat'l R&W Show 2022
- Grand Champion Holstein Royal Winter Fair 2022
- Res. Grand Champion International Show 2022
- All-Canadian Sr. 2 Year Old 2021
- All-American R&W Sr. 2 Year Old 2021
- Grand Champion Canadian National R&W 2021
- 1st Sr. 2 & HM Int. Champ.Can. Nat'l Holstein 2021
- 1st Sr. 2 Year Old International R&W Show 2021
- Canadian Champion Milking Yearling 2020

**Siemers Wolf Hulu 37006-ET \*RC**

3245702863 \*RC \*TP \*TE \*TC \*TY \*TV \*TL \*TD  
 PTA +989M+51F +50P 82R 12/24  
 PTA +3.45T +2.91UDC +1.93FLC 80R 12/24  
 GTPI +2849

**Kawartha Armani Memory-Red**

CAN12232587 EX-92-5Y-CAN (MS:94)  
 5-03 2x 365d 33,611 4.5 1517 3.3 1098  
 3-05 2x 351d 28,439 4.3 1217 3.4 970  
 2-02 2x 352d 25,371 4.2 1065 3.3 842  
 •Res. All-American R&W Jr. 2 Year Old 2017  
 •HHM All-Canadian Jr. 2 Year Old 2017  
 •2nd Jr. 2 Year Old Ontario Summer Show 2017  
 •3rd Jr. 2 Year Old Royal Winter Fair R&W 2017  
 •3rd Jr. 2 Year Old Royal Winter Fair 2017  
 •3rd Jr. 3 Year Old Royal Winter Fair R&W 2018

3rd through 7th Dams:

**Lochdale Shaquille Missy-Red EX-93 2E**  
 5-11 2x 365d 37,690 3.8 1436 3.0 1125  
 Life: 1568d 133,331 3.8 5123 2.9 3886  
 •Res. All-Canadian R&W Jr. 3 Year Old 2013  
 •HM All-Ontario Jr. 3 Year Old 2013  
 •1st Jr. 3 & Int. Champ. RAWF R&W Show 2013  
 •Nom. All-American R&W Aged Cow 2016  
**Lochdale Redman Melissa \*RC GP-84-2Y 3\***  
 3-03 2x 326d 19,687 4.1 798 3.3 646  
**Lochdale Lee Macey VG-85-5Y-CAN**  
 5-04 2x 340d 24,526 4.1 1008 3.1 765  
**Marvans Raider Lacey EX--6E-CAN**  
 11-2 2x 364d 26,279 4.3 1138 3.2 853  
 Life: 10 lact. 222,140 4.0 8964 3.2 7061  
**Marvans Tab Stacy EX-2E-CAN 9\***  
 7-04 2x 365d 27,655 3.5 977 3.0 836  
 Life: 7 lact. 150,925 3.5 5234 3.1 4647



**S-S-I Doc Have Not 8784-ET "EX-96" DOM**  
 Res. All-American 4 Year Old 2022  
 Granddam of Lot 2E

2E

**FIVE #1 IVF EMBRYOS**

Curtis Ryan Vanden Berge  
 11701 Old River Rd.  
 Bakersfield, CA 93311  
 661.340.6448  
 vbdairy@aol.com

(5) #1 IVF embryos from sexed semen  
 Stored at Trans Ova, Turlock

**Siemers RZ Pazzle 34954-ET**

3218556317 \*TR \*TP \*TE \*TC \*TY \*TV \*TL \*TD  
 PTA +688M +96F +51P 83R 12/24  
 PTA +3.07T +2.67UDC +1.78FLC 82R 12/24  
 GTPI +3000

**Haveitall Hanx Hazey-ET**

3216600124  
 GTPI +2924  
 PTA +1440M +.09% +80F +.05% +59P 80R 12/24  
 PTA +701NM +3.2PL 2.81SCS -2.7DPR 2.2%DCE  
 PTA +3.57T +2.58UDC +1.35FLC 79R 12/24

**Siemers Renegade Rozline-ET**

3143986308 \*TR \*TP \*TM \*TE \*TC \*TY \*TV \*TL  
 PTA +487M +118F +38P 99R 12/24  
 PTA +1.54T +1.36UDC +1.11FLC GTPI +2827

**Siemers Lmda Paris 27856-ET**

3141495692 Excellent-91 GMD DOM  
 3-05 2x 365d 38,580 4.1 1579 3.5 1362

**Siemers Hanan Hanx-P-ET**

3243939096 \*TR \*PC \*TE \*TC \*TY  
 PTA +709M +71F +50P 82R 12/24  
 PTA +3.35T +2.48UDC +1.79FLC GTPI +2954

**S-S-I Doc Have Not 8784-ET**

3143722147 Excellent-96 EEEEE DOM  
 GTPI +2752 +1718M +48F +57P +548NM 12/24  
 PTA +3.12T +2.36UDC +.98FLC A2/A2 • AB  
 4-05 2x 320d 35,670 3.9 1404 3.1 1095  
 3-06 2x 297d 33,720 3.6 1218 3.1 1043  
 2-02 2x 365d 29,320 3.8 1127 3.2 947  
 Life: 1204d 123,140 3.8 4692 3.1 3784  
 •Res. All-American 4 Year Old 2022  
 •3rd 4 Year Old International Show 2022  
 •\$1,925,000 pkg Summer Selections Sale II, 2022

*3rd through 12th Dams:*  
 Fly-Higher Jedi Havenot-ET VG-87-5Y-CAN  
 3-05 3x 365d 31,495 3.2 994 3.2 1000  
 Cookiecutter Masy Hashes VG-85 VG-MS  
 3-11 3x 365d 39,630 3.6 1436 3.1 1209  
 Cookiecutter Mom Halo-ET VG-88 EX-MS DOM  
 2-00 2x 365d 35,280 5.2 1819 3.7 1304  
 •Global Cow of the Year 2019  
 Cookiecutter Gld Holler-ET VG-88 DOM  
 2-03 2x 365d 40,730 3.5 1411 3.1 1250  
 •Nominated Int'l Cow of the Year 2016  
 Ms Kings-Rnsm Champ Haley-ET EX-90 GMD DOM  
 3-11 3x 365d 43,690 3.7 1625 2.9 1274  
 Regancrest-JDV Hanna-ET EX-90 GMD DOM  
 4-07 3x 365d 45,110 4.3 1922 3.0 1364  
 Long-Haven Rudolph Dee-ET 2E-90 GMD DOM  
 2-11 2x 365d 32,720 4.8 1565 3.8 1252  
 Life: 2306d 166,900 4.3 7099 3.5 5884  
 Regancrest Elton Disrael-ET VG-88 GMD DOM  
 2-04 2x 365d 33,617 4.5 1499 3.5 1169  
 Snow-N Denises Dellia EX-95 2E GMD DOM  
 7-06 2x 365d 35,610 4.0 1431 3.1 1103  
 •Global Cow of the Year 2005  
 Snow-N Dorys Denise EX-90 2E GMD DOM



**Ms GS Caught Some Heat-ET "VG-88"**  
Dam of Lot 3E



**Ladyrose Caught Your Eye-ET "EX-95"**  
3x All-American in milking form  
Granddam of Lot 3E

**3E**

**SIX IVF EMBRYOS**

Genosource  
2188 78th St., Blairstown, IA 52209  
kyledemmer@ymail.com • 563.451.5376 Kyle  
tjrgenetics@gmail.com • 563.451.5866 Tim  
amandahauck@genosource.com

**Robella Major**

CAN14104450 \*TC \*TV \*TL \*TY \*TD  
PTA +894M +35F +23P 82R 12/24  
PTA +3.12T +2.42UDC +.71FLC 80R 12/24  
GTPI +2279

**Ms GS Caught Some Heat-ET**

3249969015 Very Good-88 EVEVV 2-04  
GPTA +3.94T +2.52UDC +1.93FLC 84R 12/24  
CAN-Conf +12  
2-03 3x 141d 14,437 5.5 802 3.6 520"RIP  
A2/A2 • AB  
•Due back June, 2025 and will show as a Jr. 3

*Maternal brothers to Heat:*

MB-Luckylady Eye Candy-ET 7HO16104  
MB-Luckylady Bullseye-ET 200HO12376

(3) #1 and (3) #2 IVF embryos from sexed semen  
Qualify for export to EU, UK and CAN  
Stored at Trans Ova, Madison, WI

**Farnear Delta-Lambda-ET**

3125993715 \*TR \*TP \*TE \*TC \*TY \*TV \*TL \*TD  
PTA +1389M +51F +49P 99R 12/24  
PTA +2.76T +2.67UDC +1.14FLC GTPI +2821

**Robella Sidekick Molly**

CAN13277545 EX-91-4Y-CAN  
4-11 2x 365d 32,355 4.4 1411 3.1 1005

**Siemers Exc Hanans 31753-ET**

3143986722 GM \*TR \*TP \*TE \*TC \*TY  
PTA -1M +83F +41P 99R 12/24  
PTA +3.56T +2.54UDC +2.06FLC GTPI +2841

**Ladyrose Caught Your Eye-ET**

3130101491 Excellent-95 EEEEE  
GPTA +4.00T +2.69UDC +1.85FLC 86R 12/24  
4-03 2x 365d 40,960 4.2 1731 3.2 1314  
3-02 2x 335d 32,010 4.5 1433 3.2 1017  
•All-American 4 Year Old 2023  
•All-American Produce of Dam 2023  
•All-American Junior 3 Year Old 2022  
•Unanimous All-American Jr. 2 Year Old 2021  
•Dam of All-American & HM All-American Junior Best Three Females 2023  
•Dam of Junior Best Three, Senior Best Three and 3 Produce of Dam groups Nominated AA 2024

*Maternal sisters to Heat:*

D2 Summerfest Eyes On You-ET EX-90 EX-MS  
•Nom. All-American Summer Jr. 2 Year Old 2023  
Genosource Looks Matter-ET VG-89 EX-MS  
•2nd Milking Yearling International Show 2024  
D2 Lambda Eyes On The Prize-ET VG-89  
•Nom. All-American Summer Jr. 2 Year Old 2023  
Ms GS Caught By Surprise-ET VG-88 2-01  
•1st Jr. 2 Year Old WI Championship Show 2024  
Kingsway Caught A Vibe-ET VG-87-CAN-Max  
•All-American & All-Canadian Spring Yrlg. 2023  
Genosource Lip Service-ET VG-88  
•5th Milking Yearling International Show 2024  
Genosource Cheap Thrill-ET VG-88  
•5th Milking Yearling International Jr. Show 2024

*3rd through 10th Dams:*

Rosedale Achieverslegacy-ET VG-89 VEVVE  
•All-American Milking Yearling 2017  
Rosedale Lexington EX-95 2E  
•All-American 5 Year Old 2013  
Rosedale Lexi-ET VG-89 EX-MS  
•HM All-American Spring Yearling 2005  
Rosedale Lea-Ann-ET \*RC EX-93 2E GMD  
Stookey Elm Park Blackrose-ET 3E-96 7\* GMD DOM  
•All-American & All-Canadian 1992 & 1993  
Nandette TT Speckle-Red EX-93 DOM  
•All-American R&W 1981 & 1983  
Next 2 dams VG-87 and VG-89



**Blexys Chief Bloody Mary-ET "EX-91"**  
 All-American Milking Yearling 2023  
 Maternal Sister to the Dam of Lot 1



**Blexys Crush Budweiser-ET "EX-91"**  
 2x Unanimous All-American  
 Dam of Lot 1

1

**BUDWEISERS JAGGER BUDGE-ET**

John Cunningham  
 4338 Lichau Rd.  
 Penngrove, CA 94951-9710  
 707.974.8700  
 barlasfeeds@gmail.com

840 3240650230 99%RHA-I  
 Born December 13, 2022

Due 1/25/25 to Farnear Delta-Lambda-ET  
 551HO3379 (sexed)

Maternal sisters to Budgee:  
 Blexys Denver Bedazzled-ET EX-93  
 •1st Sr. 2 Year Old California State Show 2023  
 Budweisers Dnvr Brooklyn-ET VG-86  
 •Nom. All-American Winter Calf 2021  
 •1st Winter Calf & JC Mideast Fall National 2021  
 •1st Winter Calf & JC WI Champ. Show 2021  
 Budweisers EC Brice-ET  
 •3rd Fall Calf Wisconsin Championship Show 2024

**Peak Jagger-ET**

3205436591 \*TR \*TP \*TC \*TY \*TV  
 PTA -746M +33F +8P 97R 12/24  
 PTA +3.36T +2.50UDC +1.80FLC 97R 12/24  
 GTPI +2480

**Siemers Hunk-ET**

3141495349 \*TR \*TP \*TC \*TY \*TV  
 PTA +118M +79F +34P 99R 12/24  
 PTA +2.85T +2.33UDC +1.98FLC GTPI +2658

**Cedarwal Jitters-ET**

CAN12852717 Excellent-90 2E

**Blexys Crush Budweiser-ET**

3143525495 Excellent-91 EEEEE 3-08  
 GPTA +2.98T +1.68UDC +1.33FLC 86R 12/24  
 3-02 2x 365d 39,740 3.5 1406 3.0 1194  
 2-01 2x 351d 27,590 3.3 901 2.9 813  
 •Unanimous All-American Winter Yearling 2020  
 •1st Winter Yrlg. & Jr. Champ. NA Open 2020  
 •1st Winter Yrlg. & Res. Jr. Ch. WI Champ. 2020  
 •Unanimous All-American Winter Calf 2019  
 •All-National Winter Calf 2019  
 •1st Winter Calf & Res. Jr. Ch. Int'l Hol. Sh. 2019

Maternal sister to Budweiser:

Blexys Chief Bloody Mary-ET EX-91 EX-MS  
 •All-American Milking Yearling 2023

**Maverick Crush**

CAN12042760 \*TE \*TC \*TY \*TV \*TL \*TD  
 PTA -682M -46F -9P 99R 12/24  
 PTA +2.43T +1.50UDC +1.22FLC GTPI +2071

**Rosiers Blexy Goldwyn-ET**

CAN106117534 Excellent-97 EEEEE 3E  
 8-10 2x 365d 47,660 3.9 1856 3.0 1442  
 6-06 2x 365d 41,730 3.9 1626 3.1 1292  
 Life: 2104d 216,970 4.2 9155 3.1 6771  
 •All-American Aged Cow 2017  
 •All-Canadian Mature Cow 2017  
 •Supreme Champion World Dairy Expo 2017  
 •Grand Champion International Show 2017  
 •1st Mature Cow Royal Winter Fair 2017

3rd through 7th Dams:

Rosiers Beyonce Dundee-ET EX-90-CAN 2\*  
 3-09 2x 365d 27,853 4.2 1160 3.4 941  
 Rosiers Burka Triumphant EX-90-CAN 7\*  
 6-08 2x 365d 29,681 4.7 1409 3.3 994  
 Life: 4 lact. 127,082 4.8 6116 3.5 4484  
 Rosiers Burdy Vision VG-87-3Y-CAN 9\*  
 6-07 2x 365d 26,718 4.9 1310 3.4 910  
 Life: 6 lact. 141,145 4.9 6938 3.4 4846  
 Rosiers Branda Prelude VG-88-CAN 2\*  
 10-1 2x 365d 24,980 4.5 1133 3.3 825  
 Life: 8 lact. 174,997 4.2 7399 3.3 5772  
 Rosiers Bernet Persistent EX-4E-CAN 12\*  
 7-08 2x 305d 26,468 3.3 886 3.3 871  
 Life: 9 lact. 220,367 3.4 7458 2.8 6239



**Rosiers Blexy Goldwyn-ET "EX-97 3E" 1\***  
 Supreme Champion World Dairy Expo 2017  
 Granddam of Lot 1, Third Dam of Lot 2



**Ms Sid Blexy-ET "EX-94"**  
 Grand Champion Mideast Fall National 2021  
 Full Sister to Granddam of Lot 2

2

**MS EXELS EYECANDY BRIA 29466**

Henry Grossi  
 P.O. Box 398  
 Valley Ford, CA 94972  
 707.776.7826  
 hmg82350@gmail.com

840 3275859741 99%RHA-I  
 Born March 8, 2024 H.N. 29466

**MB-Luckylady Eye Candy-ET**

3234629820 \*TR \*TP \*TE \*TC \*TY  
 PTA +555M +49F +32P 82R 12/24  
 PTA +3.37T +2.65UDC +1.60FLC 82R 12/24  
 GTPI +2600

**MsBlings Doc Berlin-ET**

3250272296 Very Good-86 VVVVV 2-02  
 GPTA +2.91T +2.12UDC +1.20FLC 84R 12/24

Maternal sisters to Bling:

- Ms Blexys Dvr Barn Party-ET EX-92
- Supreme Champion Utah State Fair 2024
- Blexys Chief Bloody Mary-ET EX-91 EX-MS
- All-American Milking Yearling 2023
- 1st Milking Yearling International Show 2023
- Blexys Crush Budweiser-ET EX-91
- Unanimous All-American Winter Yearling 2020
- All-American Winter Calf 2019

**Farnear Delta-Lambda-ET**

3125993715 \*TR \*TP \*TE \*TC \*TY \*TV \*TL \*TD  
 PTA +1389M +51F +49P 99R 12/24  
 PTA +2.76T +2.67UDC +1.14FLC GTPI +2821

**Ladyrose Caught Your Eye-ET**

3130101491 Excellent-95 EEEEE  
 4-03 2x 365d 40,960 4.2 1731 3.2 1314

**Woodcrest King Doc**

3132417775 EX-90 GM \*TR \*TP \*TE \*TC \*TY  
 PTA +1621M +66F +56P 99R 12/24  
 PTA +3.04T +2.02UDC +1.85FLC GTPI +2767

**Ms Blexys Sid Bling-ET**

3142935619 Excellent-90 EEEVE 3-10  
 3-09 3x 288d 31,420 4.3 1358 3.1 975  
 2-01 3x 365d 29,550 3.2 956 2.9 857  
 •1st Spring Yearling CA State Show 2018  
 •Res. Junior Champion CA State Show 2018

Full sister to Bling:

- Ms Sid Blexy-ET EX-94 MS:96
- HHM All-American Jr. 3 Year Old 2020
- Grand Champion Mideast Fall National 2021

3rd through 8th Dams:

- Rosiers Blexy Goldwyn-ET EX-97 3E 1\*
- 8-10 2x 365d 47,660 3.9 1856 3.0 1442
- Life: 2104d 216,970 4.2 9155 3.1 6771
- All-American Aged Cow 2017
- All-Canadian Mature Cow 2017
- Supreme Champion World Dairy Expo 2017
- Grand Champion International Show 2017
- 1st Mature Cow Royal Winter Fair 2017
- Rosiers Beyonce Dundee-ET EX-90-CAN 2\*
- 3-09 2x 365d 27,853 4.2 1160 3.4 941
- Rosiers Burka Triumphant EX-90-CAN 7\*
- 6-08 2x 365d 29,681 4.7 1409 3.3 994
- Life: 4 lact. 127,082 4.8 6116 3.5 4484
- Rosiers Burdy Vision VG-87-3Y-CAN 9\*
- 6-07 2x 365d 26,718 4.9 1310 3.4 910
- Life: 6 lact. 141,145 4.9 6938 3.4 4846
- Rosiers Branda Prelude VG-88-CAN 2\*
- 10-1 2x 365d 24,980 4.5 1133 3.3 825
- Life: 8 lact. 174,997 4.2 7399 3.3 5772
- Rosiers Bernet Persistent EX-4E-CAN 12\*
- 7-08 2x 305d 26,468 3.3 886 3.3 871
- Life: 9 lact. 220,367 3.4 7458 2.8 6239



**Blexys Doc Barcelona-ET "VG-86 VG-MS"**  
Dam of Lots 3A & 3B



**Rosiers Blexy Goldwyn-ET "EX-97 3E" 1\***  
Supreme Champion World Dairy Expo 2017  
Granddam of Lots 3A & 3B

# 3A

## CAL-DENIER DB THELMA 579

840 3285133634 99%RHA-I  
Born September 20, 2024 H.N. 579

# 3B

## CAL-DENIER DB ALEX 580

840 3285133635 99%RHA-I  
Born September 25, 2024 H.N. 580

New Direction IRA, Inc.  
c/o Richard Denier  
P.O. Box 221753  
Carmel, CA 93922  
831.238.0102 • rjd.denier@gmail.com

### Kings-Ransom Dropbox-ET

3224437486 \*TR \*TP \*TE \*TC \*TY  
PTA +1089M +81F +58P 82R 12/24  
PTA +3.05T +3.07UDC +.74FLC 81R 12/24  
GTPI +2963

### Blexys Doc Barcelona-ET

3235437869 Very Good-86 VG-MS 3-02  
GTPI +2.84T +1.86UDC +1.54FLC 85R 12/24  
1-09 2x 365d 26,210 4.2 1092 3.2 837

Maternal sisters to Barcelona:

- Blexys Chief Bloody Mary-ET EX-91 EX-MS
- All-American Milking Yearling 2023
- Ms Sid Blexy-ET EX-94 MS:96
- HHM All-American Jr. 3 Year Old 2020
- Grand Champion Mideast Fall National 2021

### AOT Highjump-ET

3202768334 \*TR \*TP \*TC \*TY \*TV \*TL \*TD  
PTA +1375M +109F +64P 97R 12/24  
PTA +1.85T +2.41UDC -.38FLC GTPI +2917

### Kings-Ransom Casp Daze-ET

3146394969 Excellent-94 EEEEE 2E  
4-04 3x 365d 41,970 4.2 1749 3.4 1442

### Woodcrest King Doc

3132417775 EX-90 GM \*TR \*TP \*TE \*TC \*TY  
PTA +1621M +66F +56P 99R 12/24  
PTA +3.04T +2.02UDC +1.85FLC GTPI +2767

### Rosiers Blexy Goldwyn-ET

CAN106117534 Excellent-97 EEEEE 3E  
8-10 2x 365d 47,660 3.9 1856 3.0 1442  
6-06 2x 365d 41,730 3.9 1626 3.1 1292  
Life: 2104d 216,970 4.2 9155 3.1 6771

- All-American Aged Cow 2017
- All-Canadian Mature Cow 2017
- Supreme Champion World Dairy Expo 2017
- Grand Champion International Show 2017
- 1st Mature Cow Royal Winter Fair 2017

3rd through 7th Dams:

- Rosiers Beyonce Dundee-ET EX-90-CAN 2\*  
3-09 2x 365d 27,853 4.2 1160 3.4 941
- Rosiers Burka Triumphant EX-90-CAN 7\*  
6-08 2x 365d 29,681 4.7 1409 3.3 994  
Life: 4 lact. 127,082 4.8 6116 3.5 4484
- Rosiers Burdy Vision VG-87-3Y-CAN 9\*  
6-07 2x 365d 26,718 4.9 1310 3.4 910  
Life: 6 lact. 141,145 4.9 6938 3.4 4846
- Rosiers Branda Prelude VG-88-CAN 2\*  
10-1 2x 365d 24,980 4.5 1133 3.3 825  
Life: 8 lact. 174,997 4.2 7399 3.3 5772
- Rosiers Bernet Persistent EX-4E-CAN 12\*  
7-08 2x 305d 26,468 3.3 886 3.3 871  
Life: 9 lact. 220,367 3.4 7458 2.8 6239



**Ms Apple KB Aysia-ET \*RC "EX-94 2E"**  
Dam of Lot 4



**KHW Regiment Apple-Red-ET "EX-96 4E"**  
Grand Champion International Show 2011  
Granddam of Lot 4

# 4

## RED HEIFER CALF

Tony Garcia, Jr. and AJ Vaz  
6455 California Ave.  
Modesto, CA 95358-8388  
209.818.9696  
garcia\_dairy\_tony@hotmail.com

840 3484271881 99%RHA-I  
Born September 2, 2024 H.N. 720

Maternal sisters to Lot 4:

**Woodcrest Defiant Agree** VG-86 VG-MS  
2-00 3x 365d 23,540 3.7 870 3.2 743  
**Woodcrest Einstein Apples** VG-87  
1-11 3x 365d 27,680 4.2 1172 3.3 925

### Hodglyn Maximum-Red-ET

CAN14156509 \*TL \*TD  
PTA +59M +5F -5P 82R 12/24  
PTA +2.10T +1.99UDC +1.31FLC 81R 12/24  
GTPI +2057

### Ms Apple KB Aysia-ET \*RC

3126918501 Excellent-94 EEEEE 2E \*RC \*TV  
3-01 3x 353d 35,250 4.1 1457 3.4 1185"  
4-02 3x 365d 37,300 3.8 1433 3.2 1208  
6-06 3x 288d 32,630 3.7 1222 3.1 1010  
5-06 3x 313d 30,970 3.9 1213 3.3 1025  
Life: 1647d 159,680 4.0 6355 3.3 5231

### Farnear Altitude-Red-ET

3128013348 \*TE \*TC \*TY \*TV \*TL  
PTA +249M +16F +17P 99R 12/24  
PTA +2.89T +2.51UDC +1.46FLC GTPI +2189

### Blondin Unstopabu Maple-Red

CAN13273809 Excellent-94 EEEEE 4-02  
1-09 2x 343d 26,374 3.8 1010 2.9 763

### Morningview Mcc Kingboy-ET

72044077 EX-92 \*TR \*TP \*TE \*TC \*TY \*TV  
PTA +951M +21F +25P 99R 12/24  
PTA +1.72T +1.43UDC +.19FLC GTPI +2302

### KHW Regiment Apple-Red-ET

135511521 Excellent-96 4E 41\* DOM \*CV  
4-01 2x 365d 35,750 4.7 1682 3.7 1314  
7-00 2x 365d 33,280 5.0 1654 3.6 1191  
9-01 2x 365d 36,750 4.3 1582 3.3 1211  
Life: 2898d 240,640 4.7 11394 3.6 8559  
•Unanimous All-American R&W 125,000 lb. Cow 2013  
•Res. Grand Champ. International R&W Sh. 2013  
•Grand Champion International R&W Show 2011  
•Unanimous All-American R&W Aged Cow 2011  
•World Champion R&W Cow Hol Int'l 2010  
•HHM All-American Jr. 3 Year Old 2007  
•Unanimous All-American Jr. 2 Year Old 2006

3rd through 8th Dams:

**Kamps-Hollow Altitude-ET \*RC 2E-95 2\* DOM**  
7-00 2x 365d 39,690 4.7 1849 3.5 1385  
•Unanimous All-Amer. R&W Prod. of Dam 2014  
**Clover-Mist Alisha-ET \*RC 3E-93 GMD DOM**  
5-03 3x 365d 34,670 4.8 1654 3.5 1220  
Life: 2999d 226,470 4.7 10659 3.6 8149  
**Clover-Mist Augy Star-ET EX-94 4E DOM**  
7-10 2x 365d 43,140 5.0 2136 3.1 1339  
Life: 2274d 196,240 4.8 9349 3.3 6458  
**D-R-A August EX-96 4E DOM**  
8-05 3x 365d 27,460 4.3 1187 3.2 871  
Life: 3433d 190,200 4.4 8281 3.5 4818  
•Nominated All-American Aged Cow 1986  
•All-Wisconsin Aged Cow 1987  
**D-R-A Ideal Precious Leader EX-90 2E**  
7-06 2x 358d 20,090 3.9 787 3.4 675  
Life: 2456d 133,250 4.0 5308  
**D-R-A Princess Lad Leader EX-90 3E**  
9-05 2x 305d 19,160 4.2 809





**Ruann War Apple-1017-Red "EX-92 EX-MS"**  
 Grand Champion Western National Holstein and Red & White Shows 2024  
 Maternal Sister to Lot 5



**Ruann Doc Apple-80503-ET "EX-92"**  
 Res. All-California Jr. 3 Year Old 2021  
 Dam of Lot 5

# 5

## FIRST CHOICE FEMALE

Stephen & Patrick Maddox  
 7285 W. Davis Ave.  
 Riverdale, CA 93656-9735  
 559.977.1889 Steve • sdmaddox@yahoo.com  
 559.960.5469 Pat • ruannpat@gmail.com

**Siemers Wolf Hulu 37006-ET \*RC**  
 3245702863 \*RC \*TP \*TE \*TC \*TY \*TV \*TL \*TD  
 PTA +989M+51F +50P 82R 12/24  
 PTA +3.45T +2.91UDC +1.93FLC 80R 12/24  
 GTPI +2849

**Ruann Doc Apple-80503-ET**  
 3147999467 Excellent-92 EEEVE 4-07  
 GTPI +2610  
 PTA +3.51T +2.26UDC +1.56FLC 85RR 12/24  
 3-09 2x 365d 47,020 3.7 1744 3.4 1587  
 2-02 2x 365d 40,270 3.2 1294 3.3 1313  
 Life: 898d 101,760 3.6 3616 3.4 3441  
 •Res. All-California Jr. 3 Year Old 2021

- a) **RUANN HULU APPLE-45053-ET \*RC**  
 840 3291664034 • Born September 17, 2024  
 GTPI +2733 +3.32T +2.47UDVC +1.47FLC  
 A1/A2 • BE
- b) **RUANN HULU APPLE-45154-ET \*RC**  
 840 3291664135 • Born September 23, 2024  
 GTPI +2707 +3.55T +2.77UDC +1.46FLC  
 A2/A2 • BB
- c) **RUANN HULU APPLE-45177-ET \*TR**  
 840 3291664158 • Born September 25, 2024  
 GTPI +2698 +3.61T +2.75UDC +1.85FLC  
 A2/A2 • BB
- b) **RUANN HULU APPLE-41184-ET**  
 840 3283405596 • Born September 18, 2024  
 Genomics pending

**Woodcrest King Doc**  
 3132417775 EX-90 GM \*TR \*TP \*TE \*TC \*TY  
 PTA +1621M +66F +56P 99R 12/24  
 PTA +3.04T +2.02UDC +1.85FLC GTPI +2767

**Ms PG PV Doorman Aspire-ET \*RC**  
 3137295982 Excellent-94 EEEEE 2E \*RC  
 5-09 2x 365d 40,390 4.2 1689 3.5 1403  
 3-05 2x 365d 41,010 3.5 1455 3.5 1419  
 Life: 1383d 145,830 3.9 5704 3.5 5112  
 •All-Canadian Milking Yearling 2018  
 •Res. All-American Milking Yearling 2018  
 •1st Milking Yearling Royal Winter Fair 2018  
 •1st Fall Yearling California State Show 2018  
 •1st Sr. 3 Yr Old, Int. Champion and Res. Grand  
 Champion Western Spring National 2020

Maternal sister to choice:  
**Ruann War Apple-1017-Red EX-92 3-09**  
 •Nom. All-American R&W Sr. 2 Year Old 2023  
 •Grand Champion Western Spring National 2024  
 •Grand Champion Western Spring Nat'l R&W 2024

3rd through 10th Dams:  
**Ms Apples Uno Armana-ET \*RC EX-94 2E DOM**  
 2-04 2x 365d 29,155 4.8 1387 3.1 913"  
 •6th Sr. 3 Year Old Int'l Jr. Holstein Show 2016  
**KHW Regiment Apple-Red-ET 4E-96 41\* DOM**  
 4-01 2x 365d 35,750 4.7 1682 3.7 1314  
 •Res. Grand Champ. Int'l R&W Show 2013  
 •Grand Champion Int'l R&W Show 2011  
 •Unanimous All-American R&W 125,000 lb. Cow 2013  
 •Unanimous All-American R&W Aged Cow 2011  
 •Unanimous All-American Jr. 2 Year Old 2006  
**Kamps-Hollow Altitude-ET \*RC 2E-95 2\* DOM**  
 7-00 2x 365d 39,690 4.7 1849 3.5 1385  
 •Unanimous All-Amer. R&W Prod. of Dam 2014  
**Clover-Mist Alisha-ET \*RC 3E-93 GMD DOM**  
 5-03 3x 365d 34,670 4.8 1654 3.5 1220  
**Clover-Mist Augy Star-ET EX-94 4E DOM**  
 7-10 2x 365d 43,140 5.0 2136 3.1 1339  
**D-R-A August EX-96 4E DOM**  
**D-R-A Ideal Precious Leader EX-90 2E**  
**D-R-A Princess Lad Leader EX-90 3E**



**Ms Apple Atiyana-ET \*RC "EX-92 2E"**  
Granddam of Lot 6



**Miss Apple Snapple-Red-ET "EX-96 2E"**  
3x Unanimous All-American R&W  
Maternal Sister to Granddam of Lot 6

6

## MS ATLASTS JAGGER ATHENA

Robert & Kate Teixeira and  
Tommy & Lindsey Nunes  
5601 Mountain View Rd., Turlock, CA 95382  
209.985.2400  
209.495.0367 • [rjtex@att.net](mailto:rjtex@att.net)

840 3263321540 99%RHA-I  
Born June 1, 2023 H.N. 9374

Bred 9/03/24 to *Mystique Armour*  
599HO110 (sexed)

### Peak Jagger-ET

3205436591 \*TR \*TP \*TC \*TY \*TV  
PTA -746M +33F +8P 97R 12/24  
PTA +3.36T +2.50UDC +1.80FLC 97R 12/24  
GTPI +2480

### Ms Atiyanas SD Atlas

3218840546 Very Good-87 VG-MS 3-11  
2-06 2x 365d 21,020 5.3 1106 3.9 816

### Siemers Hunk-ET

3141495349 \*TR \*TP \*TC \*TY \*TV  
PTA +118M +79F +34P 99R 12/24  
PTA +2.85T +2.33UDC +1.98FLC GTPI +2658

### Cedarwal Jitters-ET

CAN12852717 Excellent-90 2E

### Walnutlawn Sidekick

CAN12508113 VG-85 \*TR \*TY \*TV \*TL \*TD  
PTA -1074M +5F -5P 99R 12/24  
PTA +3.11T +2.23UDC +1.24FLC GTPI +2198

### Ms Apple Atiyana-ET \*RC

3126918514 Excellent-92 EEEEE 2E \*RC  
3-05 2x 365d 32,140 4.9 1582 3.7 1189  
4-05 2x 361d 29,150 4.3 1260 3.9 1127  
5-08 2x 213d 20,650 4.2 868 3.5 725

Maternal sister to Atiyana:

Miss Apple Snapple-Red-ET EX-96 EEEEE 2E  
8-01 2x 332d 46,755 4.4 2055 3.1 1470"  
•3x Unanimous All-American R&W

3rd through 9th Dams:

KHW Regiment Apple-Red-ET 4E-96 41\* DOM  
4-01 2x 365d 35,750 4.7 1682 3.7 1314  
•Res. Grand Champ. Int'l R&W Show 2013  
•Grand Champion Int'l R&W Show 2011  
•Unanimous All-American R&W 125,000 lb. Cow 2013  
•Unanimous All-American R&W Aged Cow 2011  
•Unanimous All-American Jr. 2 Year Old 2006  
Kamps-Hollow Altitude-ET \*RC 2E-95 2\* DOM  
7-00 2x 365d 39,690 4.7 1849 3.5 1385  
•Unanimous All-Amer. R&W Prod. of Dam 2014  
Clover-Mist Alisha-ET \*RC 3E-93 GMD DOM  
5-03 3x 365d 34,670 4.8 1654 3.5 1220  
Life: 2999d 226,470 4.7 10659 3.6 8149  
Clover-Mist Augy Star-ET EX-94 4E DOM  
7-10 2x 365d 43,140 5.0 2136 3.1 1339  
Life: 2274d 196,240 4.8 9349 3.3 6458  
D-R-A August EX-96 4E DOM  
8-05 3x 365d 27,460 4.3 1187 3.2 871  
Life: 3433d 190,200 4.4 8281 3.5 4818  
•Nominated All-American Aged Cow 1986  
•All-Wisconsin Aged Cow 1987  
D-R-A Ideal Precious Leader EX-90 2E  
7-06 2x 358d 20,090 3.9 787 3.4 675  
Life: 2456d 133,250 4.0 5308  
D-R-A Princess Lad Leader EX-90 3E  
9-05 2x 305d 19,160 4.2 809

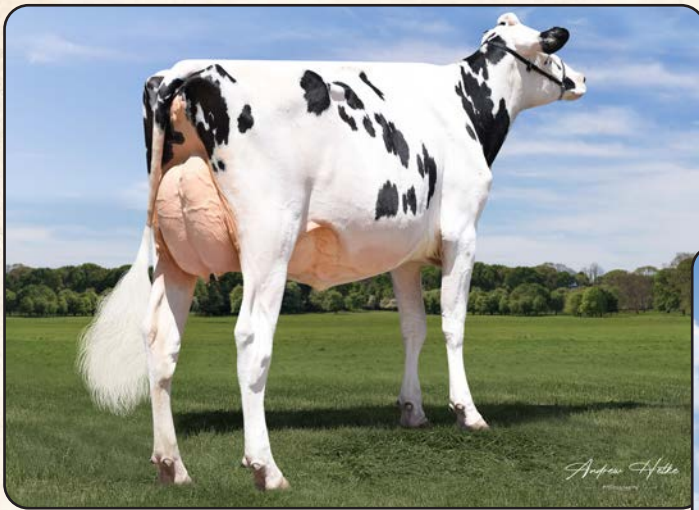

**Legacy-Ranch Dlight Addely "EX-90 EX-MS"**  
Granddam of Lot 7



**Fern-Oak Meridian 24606-Tw "EX-93"**  
Res. Grand Champion Western Spring National Jr. Show 2018  
Third Dam of Lot 7

# 7

## MS LEGACYRANCH E ADELINE-ET

Legacy Ranch and Terra Linda  
P.O. Box 1149  
Tipton, CA 93272  
559.730.6015 Josh • fernjosh@sbcglobal.net  
559.358.5345 Mike • oomikie@aol.com

840 3277427023 99%RHA-I  
Born December 18, 2023 H.N. 38754

GPTA +4.18T +2.92UDC +1.33FLC 76R 12/24  
CAN-Conformation +11 MS +10

### Blondin Energy-ET

CAN120345175 \*TC \*TY \*TV \*TL \*TD  
PTA +213M +21F +6P 89R 12/24  
PTA +3.87T +3.22UDC +1.53FLC 83R 12/24  
GTPI +2244

### Ms Legacy-Ranch HN 34444-ET

3249969788 Very Good-87 EX-MS 2-05  
GPTA +4.30T +3.24UDC +2.14FLC 79R 12/24  
CAN-Conformation +10 MS +11  
305ME: 33,580M  
•34444 looks fabulous! Ready to show!

### Siemers Lambda Haniko-ET

3144882592 \*TC \*TY \*TV \*TL \*TD  
PTA +252M +39F +35P 94R 12/24  
PTA +3.33T +3.06UDC +1.29FLC GTPI +2554

### Gouldhaven Solomon Ellen-ET

CAN12594148 VG-86-2Y-CAN  
3-08 3x 352d 30,688 4.7 1448 3.1 950

### Siemers Exc Hanans 31753-ET

3143986722 GM \*TR \*TP \*TE \*TC \*TY  
PTA -1M +83F +41P 99R 12/24  
PTA +3.56T +2.54UDC +2.06FLC GTPI +2841

### Legacy-Ranch Dlight Addely

3203413565 Excellent-90 EX-MS 4-01  
GPTA +3.64T +3.08UDC +1.51FLC 84R 12/24  
1-11 3x 365d 29,620 3.6 1052 3.1 911  
3-07 3x 259d 25,110 3.8 961 3.3 826

### 3rd through 10th Dams:

**Fern-Oak Meridian 24606-Tw EX-93 EEEEE**  
3-01 3x 290d 33,740 4.5 1504 3.3 1114  
•1st 4 Year Old, Senior Champion & Res. Grand  
Champion Western Spring Nat'l Jr. Show 2018  
•Res. All-California 4 Year Old 2018  
**M-Riverview Apple Avalon \*RC EX-91 2E**  
6-02 3x 365d 30,960 4.1 1271 3.3 1033  
**Greenlea Adv Anna-ET \*RC EX-94 3E**  
6-01 2x 305d 32,830 4.1 1360 2.9 936  
Life: 2667d 228,450 4.0 9046 3.0 6838  
**La-Foster Astrnmcsl Anna-ET EX-90 EX-MS**  
4-11 2x 365d 30,490 3.8 1159 3.4 1024  
**MD-Delight Durham Atlee-ET EX-92 GMD DOM 10\***  
3-11 2x 365d 38,290 5.5 2091 3.1 1177  
•All-American Sr. 3 Year Old 2005  
•1st Sr. 3 Yr Old & Res. Int. Ch. Int'l Hol. Sh. '05  
**MD-Delight Strm Amberlee-ET VG-88 DOM**  
2-02 2x 365d 26,170 3.7 969 3.2 835  
**Ms Kingstead Chief Adeen-ET EX-94 2E DOM 11\***  
3-05 2x 310d 30,180 4.0 1209 3.6 1077  
•Nom. All-American 2000 & 2001  
•Res. All-American Produce of Dam 2014  
**C Aitkenbrae Starbuck Ada EX-94 2E DOM 4\***  
5-06 2x 356d 30,060 3.5 1043 3.5 1049  
Life: 1955d 137,740 3.4 4747 3.4 4649  
•All-American Produce of Dam 2000 & 2001  
•All-American 3 Year Old 1990  
•Res. All-Time All-American 3 Year Old 2003



**Golden-Oaks Master Lynx-ET "EX-90 EX-MS"**  
Dam of Lot 8



8

## CRANEHILL HULU LOCKET

Cranehill Genetics  
21859 Crane Ave.  
Hilmar, CA 95324-9712  
209.652.3511  
cranehillgenetics@aol.com

840 3284642252 99%RHA-I \*TR \*TC \*TL \*TD  
Born September 9, 2024 H.N. 23518

GPTA +3.58T +3.22UDC +2.06FLC 78R 12/24  
A1/A2 • BB

### Siemers Wolf Hulu 37006-ET \*RC

3245702863 \*RC \*TP \*TE \*TC \*TY \*TV \*TL \*TD  
PTA +989M+51F +50P 82R 12/24  
PTA +3.45T +2.91UDC +1.93FLC 80R 12/24  
GTPI +2849

### Golden-Oaks Master Lynx-ET

3213442348 Excellent-90 EEVVE 4-01  
3-03 2x 360d 29,850 4.9 1452 3.2 965  
2-00 2x 365d 29,170 4.5 1305 3.2 926

Maternal sisters to Lynx:

Walkerbrae Dorman Locket-ET EX-95 EEEE  
4-10 2x 284d 31,833 4.7 1498 3.3 1047  
•HM All-American 5 Year Old 2018  
•Nom. All-Canadian & All-American Jr. 3 Yr Old 2016  
•Grand Champion Vermont State Show 2017  
Golden-Oaks Line Em Up-ET EX-94 EEEEE  
3-10 2x 365d 38,457 3.8 1467 3.3 1227"  
•Nom. All-American Fall Yearling 2017

### Aija Wolfgang \*RC

CAN13494527 \*RC  
PTA +1188M +28F +34P 91R 12/24  
PTA +2.63T +2.65UDC +1.41FLC GTPI +2542  
**Siemers Lstr Hanan 33317-ET \*PC**  
3212996392 Excellent-91 EEEVE 4-07  
3-03 2x 337d 39,390 3.9 1539 3.4 1321

### Golden-Oaks Master-ET

3139216917 \*TR \*TP \*TC \*TL \*TD  
PTA +30M +10F -3P 98R 12/24  
PTA +3.73T +2.92UDC +1.23FLC GTPI +1966

### Gloryland-I Goldwyn Locket-ET

CAN9988715 Excellent-94 EEEEE 2E 13\*  
4-11 3x 365d 37,310 5.0 1855 3.4 1264  
6-06 2x 349d 35,800 4.4 1590 3.5 1242  
3-07 3x 365d 36,640 4.3 1581 3.4 1240"  
1-11 2x 365d 25,011 4.9 1221 3.4 851  
Life: 1584d 142,293 4.6 6614 3.4 4901  
•Nom. All-Canadian Milking Yearling 2011  
•2nd Fall Yrlg Egmont Bay Exhibition 2011  
•2nd Fall Calf Atlantic Championship 2010

3rd through 11th Dams:

Gloryland Lakota Rae-ET VG-88 EX-MS DOM  
2-03 2x 365d 22,850 3.8 857 3.3 751  
Gloryland Lana Rae EX-94 2E DOM 1\*  
5-06 2x 365d 29,011 4.0 1159 3.4 993  
**Scientific Liza Rae-ET EX-90**  
4-09 2x 365d 26,710 2.9 768 3.1 827  
Hanoverhill Tony Rae EX-96 3E GMD DOM 5\*  
6-11 2x 365d 40,220 4.1 1661 3.3 1331  
•HM All-American Jr. 2 Year Old 1988  
C Hanoverhill TT Roxette-ET 2E-94 GMD DOM  
10-0 3x 365d 35,040 4.3 1519 3.0 1063  
Mil-R-Mor Roxette EX-90 GMD DOM 30\*  
7-01 2x 365d 24,530 4.7 1153  
C Glenridge Citation Roxy EX-97 4E GMD 6\*  
10-1 2x 365d 25,280 4.2 1061  
Life: 3620d 209,784 4.5 9471  
•Queen of the Breed I & II  
C Norton Court Model Vee EX-90 6\*  
Life: 4183d 218,629 3.9 8581  
•All-American Produce of Dam 1977-78-79  
**Norton Court Reflection Val VG-CAN 5\***  
Life: 14 lact. 249,583 3.7 9295



**Luck-E McGucci Afro-Red-ET "EX-94 2E"**  
Granddam of Lot 9

9

## MAX-IN ALTD ANGELA-RED-ET

Max & Weston Silva and Aidan Azevedo  
2760 Jubilee Dr.  
Turlock, CA 95380  
209.595.0055  
jsilva@altagenetics.com

840 3283702891 99%RHA-I  
Born March 5, 2024 H.N. 15090

Maternal sister to Angela:  
Luck-E Doc Albatroz\* RC VG-87  
2-05 2x 352d 22,710 4.9 1124 3.6 817

### Farneer Altitude-Red-ET

3128013348 \*TE \*TC \*TY \*TV \*TL  
PTA +249M +16F +17P 99R 12/24  
PTA +2.89T +2.51UDC +1.46FLC 99R 12/24  
GTPI +2189

### Luck-E Dice Azoo-Red-ET

3204072723 Excellent-92 EEEVE 4-09  
GPTA +3.47T +2.48UDC +2.27FLC 84R 12/24  
4-02 2x 305d 26,270 3.3 868 3.3 862  
1-11 2x 308d 16,680 4.4 735 3.5 589  
•Res. Int. Champion CA State R&W Jr. Show 2022

Maternal sisters to Azoo:

Luck-E Doc Azacaboom-ET \*RC EX-92  
•Int. Champion IL Championship Show 2020  
Luck-E Doc Azeezee-ET \*RC EX-94  
Luck-E Doc Azoozoo-ET \*RC EX-94

### Mr Lr EDG Arvis 18196-ET \*RC

3125201960 \*RC \*TC \*TY \*TV  
PTA -421M +13F +7P 98R 12/24  
PTA +1.76T +2.06UDC +1.25FLC GTPI +2181

### Farneer TBR Aria Adler-ET \*RC

72437575 Excellent-96 2E  
8-02 2x 365d 37,920 4.4 1678 3.3 1240

### Loh Dice-Red-ET

DEU359824500 \*TC \*TY \*TV \*TL  
PTA -238M -46F -9P 93R 12/24  
PTA +2.33T +1.81UDC +1.06FLC GTPI +1771

### Luck-E McGucci Afro-Red-ET

73278355 Excellent-94 EEEEE 2E  
4-07 2x 365d 36,630 5.6 2055 3.5 1273  
2-10 2x 365d 29,200 6.0 1765 3.6 1061  
1-11 2x 285d 18,360 4.7 869 3.4 632  
Life: 1305d 105,990 5.5 5852 3.5 3718  
•1st Jr. 3 Yr Old Midwest Spring R&W Show 2018  
•5 sons in A.I.

3rd through 9th Dams:

Luck-E Advent Asia-ET \*RC EX-94 3E  
6-02 2x 365d 40,150 4.9 1984 3.1 1261  
Life: 1282d 113,730 5.1 5814 3.2 3645  
•Holstein International's People's Choice R&W  
Impact Cow of the Year 2016 & 2019  
Luck-E Blitz Australia-ET VG-87 GMD DOM  
2-02 2x 365d 37,990 4.0 1528 2.8 1060  
Luck-E Skychief Arizona-ET EX-90 GMD DOM  
5-01 2x 365d 56,280 5.1 2872 3.3 1855  
Life: 1301d 125,490 5.2 6512 3.6 4465  
Hart-Lyn Starbuck Ashley EX-94 2E GMD DOM  
6-06 2x 365d 35,720 4.2 1504 3.4 1200  
•Grand Champion Illinois State Show  
Kachina Valiant Act-ET VG-86  
7-05 2x 365d 23,450 4.4 1041 3.3 764  
Dodeb Matt Actress EX-93 2E  
3-00 3x 305d 27,110 4.2 1131  
Life: 2348d 141,870 4.3 6058  
Lamkinland B Matt Actress VG-85  
•Res. Grand Champion Illinois State Show



**Ms Listerines Look At Me-ET "EX-95 2E"**  
 HM All-American Jr. 3 Year Old 2018  
 Granddam of Lot 10



**Rockymountain Tal Licorice-ET \*RC "EX-95"**  
 All-American 4 Year Old 2011  
 Fourth Dam of Lot 10

# 10

## FIRST CHOICE FEMALE

Airos Dairy  
 P.O. Box 1087  
 Tipton, CA 93272-0187  
 559.967.5258  
 joey@airosdairy.com

### Kings-Ransom Dropbox-ET

3224437486 \*TR \*TP \*TE \*TC \*TY  
 PTA +1089M +81F +58P 82R 12/24  
 PTA +3.05T +3.07UDC +.74FLC 81R 12/24  
 GTPI +2963

### Duckett Lambda Lexy

3235342372 Very Good-87 VVVVV 2-04  
 1-11 3x 365d 38,260 4.0 1547 3.3 1253

Full sister to Look At Me:

Ms Listerines Luckylady-ET VG-86

- Res. All-Canadian Junior Yearling 2016
- Res. Junior Champion Royal Winter Fair 2016

Two (2) heifer calves born December, 2024

- Selection to be made prior to 4/15/25.
- Delivery can be made to State Show

From this cow family:

**Blondin Lauthory Libye\*RC EX-92 EEEEE 2\***

1-11 2x 365d 28,177 4.3 1217 3.4 947

- Int. Champion Quebec Spring Show 2014

### AOT Highjump-ET

3202768334 \*TR \*TP \*TC \*TY \*TV \*TL \*TD  
 PTA +1375M +109F +64P 97R 12/24  
 PTA +1.85T +2.41UDC -.38FLC GTPI +2917

### Kings-Ransom Casp Daze-ET

3146394969 Excellent-94 EEEEE 2E  
 4-04 3x 365d 41,970 4.2 1749 3.4 1442

### Farnear Delta-Lambda-ET

3125993715 \*TR \*TP \*TE \*TC \*TY \*TV \*TL \*TD  
 PTA +1389M +51F +49P 99R 12/24  
 PTA +2.76T +2.67UDC +1.14FLC GTPI +2821

### Ms Listerines Look At Me-ET

143332804 Excellent-95 EEEEE 2E  
 6-03 2x 365d 34,790 4.1 1417 3.2 1118  
 5-02 2x 309d 29,040 4.2 1234 3.2 931  
 4-02 2x 312d 29,170 4.1 1197 3.1 917  
 Life: 1957d 167,850 4.2 6998 3.2 5402

- HM All-American Jr. 3 Year Old 2018
- 3rd Jr. 3 Year Old International Show 2018
- Res. All-Wisconsin Jr. 3 Year Old 2018

3rd through 14th Dams:

Ms Licorice Listerine-ET EX-91 2E

3-09 2x 305d 33,880 3.8 1294 3.1 1035

Rockymountain Tal Licorice-ET \*RC EX-95 8\*

3-10 2x 323d 34,770 4.0 1384 3.4 1172

- All-American 4 Year Old 2011

- All-Canadian Sr. 3 Year Old 2010

- Res. All-American Sr. 2 Year Old 2010

Idee Rudolph Liberty VG-89-3Y-CAN 11\*

11-4 2x 349d 32,846 4.0 1323 2.9 961

- 2nd Jr. 3 Yr Old Westerner Championship 2004

Idee Skychief Latoya VG-88-7Y-CAN 10\*

7-00 2x 365d 32,159 4.3 1389 3.2 1021

C Ravenswell Lydia EX-92 DOM 19\*

5-01 2x 365d 24,578 4.6 1125 3.4 826

Spring Farm Miss Lynn-ET VG-85-3Y-CAN

2-11 2x 329d 22,335 4.0 888 3.6 811

Spring Farm Miss Connie VG-88-CAN 2\*

8-00 2x 305d 21,420 3.9 840

Spring Farm Miss Citation VG-87-CAN 3\*

Life: 11 lact 215,519 3.7 7952

Spring Farm Miss Pathfinder EX-CAN 8\*

Life: 12 lact 242,021 3.6 8814

Spring Farm Fond Pathfinder VG-CAN 5\*

Life: 11 lact 202,334 3.7 7582

Eveermot Pathfinder Ormsby VG-CAN 3\*

- HM All-Canadian 3 Year Old 1948

Eveermot Pabst Ormsby VG-CAN 3\*



**Apgambo Atwood Keenan "EX-95 2E"**  
 2x Grand Champion Western Spring National  
 Granddam of Lot 11



11

## APGAMBO EYECANDY KEENAN

Stephen Mast and Alex Gambonini  
 2625 Hall Rd.  
 Denair, CA 95316-9656  
 209.613.8872 • stelynm2012@gmail.com  
 707.338.0220 • apgambo@gmail.com

840 3252208234 99%RHA-I  
 Born December 7, 2023 H.N. 4803

### MB-Luckylady Eye Candy-ET

3234629820 \*TR \*TP \*TE \*TC \*TY  
 PTA +555M +49F +32P 82R 12/24  
 PTA +3.37T +2.65UDC +1.60FLC 82R 12/24  
 GTPI +2600

### Miss APG Mvn Kadillac-Tw-ET

3212690852 Very Good-88 VVVEV 3-10  
 3-06 3x 293d 23,680 4.1 960 3.3 788  
 2-04 2x 333d 14,590 3.7 533 3.1 452

### Farneer Delta-Lambda-ET

3125993715 \*TR \*TP \*TE \*TC \*TY \*TV \*TL \*TD  
 PTA +1389M +51F +49P 99R 12/24  
 PTA +2.76T +2.67UDC +1.14FLC GTPI +2821

### Ladyrose Caught Your Eye-ET

3130101491 Excellent-95 EEEEE  
 4-03 2x 365d 40,960 4.2 1731 3.2 1314

### Lindenright Moovin-ET \*RC

CAN12873743 \*RC \*TE \*TC \*TY \*TV \*TL  
 PTA -703M -26F -10P 99R 12/24  
 PTA +3.16T +2.66UDC +1.76FLC GTPI +1775

### Apgambo Atwood Keenan

73173416 Excellent-95 EEEEE 2E \*TL \*TD  
 5-07 2x 365d 41,600 3.6 1483 3.0 1236  
 2-11 2x 365d 35,660 4.2 1481 3.0 1074  
 4-06 2x 333d 38,710 3.7 1441 3.0 1176  
 Life: 1671d 159,590 3.7 5925 3.1 4880  
 •1st Jr. 3 Year Old, Int. Champ. & Champion B&O  
 International Jr. Holstein Show 2017  
 •Jr. All-American Jr. 3 Year Old 2017  
 •2nd Jr. 3 Year Old Mideast Fall National 2017

### KEENAN!

- Nom. All-American Aged Cow 2020
- Grand Champion Western Spring National 2020
- 1st Aged Cow Western Spring National 2020
- Grand Champion California State Show 2019
- 1st 5 Year Old California State Show 2019
- Grand Champion Western Spring National 2019
- 1st 5 Year Old Western Spring National 2019
- 2nd 5 Year Old Western Fall National 2019
- 1st 4 Year Old Western Spring National 2018
- 1st 4 Year Old California State Show 2018
- 2nd 4 Year Old BC Spring Show 2018

### 3rd and 4th Dams:

**Gamlake Marconi Kabria VG-87 VG-MS**  
 4-03 2x 365d 24,000 4.4 1056 3.2 759  
**Gamlake Kallie-Tw VG-87 VG-MS**  
 4-05 2x 365d 34,510 3.6 1241 2.9 1016  
 Life: 2144d 201,100 3.5 7094 2.8 5723



**Butlerview Door Camilla-ET "EX-92"**  
 Res. Grand Champion Western Spring National 2016  
 Full Sister to Dam of Lot 12



**Silvermaple Damion Camomile "EX-95"**  
 2x All-American & All-Canadian  
 Granddam of Lot 12

12

**MS R-JOHN EC CYCLONE**

John Cunningham  
 4338 Lichau Rd.  
 Penngrove, CA 94951-9710  
 707.974.8700  
 barlasfeeds@gmail.com

840 3234748879 99%RHA-I  
 Born September 2, 2024

**MB-Luckylady Eye Candy-ET**

3234629820 \*TR \*TP \*TE \*TC \*TY  
 PTA +555M +49F +32P 82R 12/24  
 PTA +3.37T +2.65UDC +1.60FLC 82R 12/24  
 GTPI +2600

**MD-Maple-Lawn Cassidy-ET**

3137150848 Excellent-94 EEEEE 2E 6-06  
 4-03 2x 305d 28,020 4.1 1124 3.4 952"  
 •3rd Jr. 3 Year Old Western Spring National 2020

Full sisters to Cassidy:

- Butlerview Door Camilla-ET EX-92
- Grand Champion Indiana State Show 2017
- Res. Grand Champion Western Spring Nat'l 2016
- Junior All-American Winter Calf 2014
- Nom. All-American Winter Calf 2014
- Butlerview Doorman Class-ET EX-91
- 2x Res. Junior All-American
- Butlerview Doorman Camo-ET EX-92
- HM All-NY Sr. 2 Year Old 2016

**Farnear Delta-Lambda-ET**

3125993715 \*TR \*TP \*TE \*TC \*TY \*TV \*TL \*TD  
 PTA +1389M +51F +49P 99R 12/24  
 PTA +2.76T +2.67UDC +1.14FLC GTPI +2821

**Ladyrose Caught Your Eye-ET**

3130101491 Excellent-95 EEEEE  
 4-03 2x 365d 40,960 4.2 1731 3.2 1314

**Val-Bisson Doorman-ET**

CAN107281711 EX-90 ST \*TR \*TP \*TY \*TV \*TL  
 PTA -375M +14F +13P 99R 12/24  
 PTA +2.46T +1.48UDC +.70FLC GTPI +2148

**Silvermaple Damion Camomile**

CAN9732453 Excellent-95 EEEEE 7\*  
 3-03 2x 365d 32,268 4.1 1327 3.4 1098  
 5-02 2x 305d 30,450 4.1 1262 3.1 946  
 Life: 1536d 130,677 4.2 5506 3.3 4309

- 1st 4 Year Old BC Spring Show 2012
- Grand Champion BC Spring Show 2012
- All-American & All-Canadian Jr. 3 Year Old 2011
- Intermediate Champion Royal Winter Fair 2011
- Int. & Res. Grand Champ. Int'l Holstein Sh. 2011
- All-American & All-Canadian Jr. 2 Year Old 2010

- Maternal sisters to Cassidy
- Silvermaple Bolton Cameo EX-94
- 4-03 3x 365d 37,780 3.8 1438 3.4 1272
- Butlerview Win Charmer-ET EX-94
- MD-Maple-Lawn Doorm Cory-ET EX-94
- Wedgwood WH Camomile-ET EX-93-6Y-CAN
- 3-05 2x 365d 34,562 3.9 1358 3.6 1254
- Grand Champion Vancouver Island 2016
- Silvermaple Windham Camille-ET EX-92
- 3-08 2x 305d 31,450 4.2 1336 2.8 893
- Supreme Champion WDE Junior Show 2016
- Jr. All-American Sr. 3 Year Old 2016
- HM All-Canadian Sr. 3 Year Old 2015
- Res. AA & Res. AC Sr. 2 Year Old 2015
- Silvermaple Atwood Cilantro-ET EX-92 (MS:95)
- 3-01 3x 365d 25,875 4.7 1204 3.8 983
- 1st Jr. 3 Year Old BC Fall Harvest 2016
- 1st Jr. 3 Year Old Vancouver Island 2016

3rd and 4th Dams:

- Stanhope Camila Goldwyn-ET EX-90-CAN 3\*
- 4-01 2x 365d 30,461 4.9 1486 3.1 952
- Life: 6 lact. 141,747 4.9 6938 3.4 4879
- Kendu Triumphant Charity EX-93-CAN 3\*
- 3-04 2x 365d 28,519 3.7 1065 3.1 888
- HM Grand Champion Vancouver Island 2006





**Budjon-Abbott Alexandra-ET "EX-93"**  
All-American Winter Yearling 2018  
Maternal Sister to Lot 13



**Walk-Era Dundee Annelise "EX-95"**  
Grand Champion Int'l Jr. Holstein Show 2017  
Dam of Lot 13



**Cal-Denier-I DL Alexis-ET**  
All-American & All-Canadian Winter Calf 2023  
Maternal Sister to Lot 13



Cal-Denier-I JL Ajia-ET ~ Lot 13



13

**CAL-DENIER-I JL AJIA-ET**

Budjon Farms  
N9995 Soo Rd  
Lomira, WI 53048  
920.960.0350 Tom • tom@budjon.com  
920.960.1484 Kelli • kelli@budjon.com

840 3285126658 99%RHA-I  
Born June 5, 2024

GPTA +2.62T +1.70UDC +.79FLC 79R 12/24  
A2/A2 • AB

**Ladys Lambda Jerry Lewis-ET**

3240650309 \*TR \*TE \*TC \*TY \*TV  
PTA +653M +49F +39P 82R 12/24  
PTA +3.15T +2.53UDC +1.54FLC 81R 12/24  
GTPI +2708

**Walk-Era Dundee Annelise**

70000629 Excellent-95 EEEEE  
4-08 2x 365d 41,090 3.3 1355 2.9 1196  
2-11 2x 365d 35,350 3.3 1163 3.0 1064  
Life: 1283d 117,810 3.3 3924 3.0 3554  
•Grand Champion Int'l Junior Holstein Show 2017  
•Junior All-American 5 Year Old 2017  
•Nominated All-American Jr. 3 Year Old 2015  
•Nominated All-Canadian Jr. 3 Year Old 2015  
•Nominated All-American Jr. 2 Year Old 2014  
•Junior All-American Jr. 2 Year Old 2014

**Farnear Delta-Lambda-ET**

3125993715 \*TR \*TP \*TE \*TC \*TY \*TV \*TL \*TD  
PTA +1389M +51F +49P 99R 12/24  
PTA +2.76T +2.67UDC +1.14FLC GTPI +2821  
**JM Valley Sidekick Lady-ET**  
CAN111355024 Excellent-95 EEEEE 5-07  
4-03 2x 350d 44,730 6.0 2699 3.5 1550

**Regancrest Dundee-ET**

127640114 EX-95 \*TR \*TV \*TL  
PTA -1033M -55F -31P 99R 12/24  
PTA +.75T +.76UDC -.03FLC GTPI +1399

**Walk-Era Talent Augusta-ET**

66458015 Excellent-91 EEVEE 2E  
5-04 2x 365d 32,920 4.3 1403 3.2 1045  
3-02 2x 365d 27,300 3.9 1061 3.2 866  
4-04 2x 306d 26,390 3.7 980 3.2 839  
1-11 2x 365d 24,490 4.0 978 3.2 783  
Life: 1522d 117,040 4.0 4668 3.2 3746

Maternal sisters to Ajia:

**Budjon-Abbott Automatic-ET EX-94 2E**  
5-04 2x 365d 49,720 4.1 2044 2.8 1408  
•Junior All-American Winter Calf 2017  
•Nom. All-American & All-Canadian Winter Calf 1997  
•Res. Junior Champion International Jr. Show 2017  
**Budjon-Abbott Alexandra-ET-ET EX-93**  
4-07 2x 365d 52,800 3.5 1827 2.9 1524  
•All-American Winter Yearling 2018  
**Budjon-Abbott Dr Arizona-ET EX-93**  
**Walk-Era G Chip Allijeane EX-93**  
**Budjon-Abbott Dr Addidas-ET**  
•Res. All-American Winter Calf 2017  
**Budjon Dnvr Andrea Crowe-ET**  
•Res. All-American Summer Yrlg. 2021  
**Cal-Denier-I DL Alexis-ET**  
•All-American Winter Calf 2023  
•All-Canadian Winter Calf 2023

3rd through 8th Dams:

**Liessels Outside Allie EX-91 EEEEE**  
4-03 2x 365d 31,650 4.7 1475 3.3 1045  
**Welk-Shade Astro Arielle VG-88 EX-MS**  
3-02 2x 365d 21,800 4.4 965 3.1 669  
**Welk-Shade Milan Amy EX-93 2E EEEEE**  
5-08 2x 365d 33,440 3.6 1188 3.0 998  
**Welk-Shade Flip Apex EX-90**  
4-07 3x 331d 25,740 4.0 1042 3.2 817  
**R-F-H Sexy Ainess VG-89 EX-MS**  
Life: 3394d 204,760 4.2 8586 3.1 5928  
**Ideals Flame Alice VG-85**



**Gamlake Mogul Dixi Dot "EX-93 2E"**  
Dam of Lot 14

# 14

## DIAMOND-V DIXIE CANDY

Jason & Melissa Vieira  
17469 E Gawne Rd.  
Stockton, CA 95215  
209.678.3227  
jmvieira25@yahoo.com

840 3278720987 99%RHA-I \*TR \*TC \*TL \*TD  
Born June 2, 2024 H.N. 167

GPTA +2.53T +2.14UDC +1.68FLC 79R 12/24

Maternal sisters to Dixie Candy:

Diamond-V Jcby Dixi Delight VG-87 VG-MS  
Diamond-V Warrior Dixie \*RC VG-86 VG-MS

### MB-Luckylady Eye Candy-ET

3234629820 \*TR \*TP \*TE \*TC \*TY  
PTA +555M +49F +32P 82R 12/24  
PTA +3.37T +2.65UDC +1.60FLC 82R 12/24  
GTPI +2600

### Gamlake Mogul Dixi Dot

3128780251 Excellent-93 EEEEE 2E  
2-00 2x 365d 20,500 4.7 958 3.6 743

### Farnear Delta-Lambda-ET

3125993715 \*TR \*TP \*TE \*TC \*TY \*TV \*TL \*TD  
PTA +1389M +51F +49P 99R 12/24  
PTA +2.76T +2.67UDC +1.14FLC GTPI +2821

### Ladyrose Caught Your Eye-ET

3130101491 Excellent-95 EEEEE  
4-03 2x 365d 40,960 4.2 1731 3.2 1314

### Mountfield SSI Dcy Mogul-ET

3006972816 EX-93 GM \*TR \*TP \*TC \*TY  
PTA +436M +40F +14P 99R 12/24  
PTA +1.24T +2.00UDC +1.01FLC GTPI +2250

### Gamlake Boxer Dixi Dotti

70035630 Excellent-90 EEVVE 7-03  
5-03 2x 365d 25,010 4.2 1043 3.4 854  
3-01 2x 305d 24,900 3.9 982 3.4 854  
4-02 2x 341d 24,370 4.0 979 3.4 832  
6-07 2x 319d 23,630 3.9 933 3.4 804  
2-01 2x 321d 20,850 3.8 790 3.5 734  
Life: 1719d 121,440 4.0 4830 3.4 4181

### 3rd through 5th Dams:

Gamlake Bestow Dixie EX-90 4E GMD DOM  
6-04 2x 356d 33,560 3.9 1320 3.1 1053  
5-03 2x 335d 34,380 3.8 1319 3.3 1149  
Life: 3801d 297,050 4.0 11737 3.3 9741  
Gamlake Winken Dixie VG-86 DOM  
6-01 2x 343d 31,780 3.2 1009 3.2 1008  
Life: 2349d 190,160 3.1 5852 3.2 6113  
Gamlakr Arthur Dixie VG-86 EX-MS  
4-07 2x 365d 31,740 3.5 1120 2.9 920  
Life: 1614d 138,850 3.5 4793 3.0 4134



**Lazy-A Goldwyn Ida 355-ET "EX-91 EX-MS"**  
Full Sister to Third Dam of Lot 15



**Villarosa B C Ida "EX-96 3E"**  
All-California Aged Cow 2003  
Fifth Dam of Lot 15

15

**EXELS SIDEKICK JULS 28976**

Henry Patrick Van Exel  
20002 N. Thornton Rd.  
Lodi, CA 95242  
209.810.0880  
hvanexel@hotmail.com

840 3275859251 99%RHA-I  
Born September 24, 2023 H.N. 28976

**Walnutlawn Sidekick**

CAN12508113 VG-85 \*TR\*TY\*TV\*TL\*TD  
PTA -1074M +5F -5P 99R 12/24  
PTA +3.11T +2.23UDC +1.24FLC 99R 12/24  
GTPI +2198

**Exels Hanans Julep 26995**

3235437933 Very Good-87 VVVV 2-07  
1-11 3x 365d 36,470 3.8 1397 3.3 1210

**Willsbro Abbott-ET**

GBR388380500583 \*TR\*CD\*TP\*TY  
PTA -194M +42F +14P 98R 12/24  
PTA +1.76T +1.74UDC +.49FLC GTPI +2455

**Walnutlawn McCutchen Summer-ET**

CAN11120480 Excellent-95 2E (MS:96) 12\*  
7-02 2x 365d 37,010 4.7 1735 3.3 1215

**Siemers Exc Hanans 31753-ET**

3143986722 GM \*TR\*TP\*TE\*TC\*TY  
PTA -1M +83F +41P 99R 12/24  
PTA +3.56T +2.54UDC +2.06FLC GTPI +2841

**Lazy-A McCutchen Josie 2-ET**

143716640 Excellent-91 EEVVE 2E  
4-05 3x 365d 46,420 3.9 1814 3.0 1415  
2-10 3x 365d 45,870 3.5 1584 2.9 1331  
5-08 3x 365d 41,470 3.7 1550 3.3 1348  
7-06 3x 325d 36,940 3.7 1371 3.1 1141  
1-10 3x 295d 32,070 3.1 979 2.9 920  
Life: 2091d 228,060 3.7 8433 3.1 7094

*3rd through 7th Dams:*

**Lazy-A Goldwyn Josie Ida-ET** VG-86 VG-MS  
2-11 2x 365d 26,200 4.1 1062 3.2 850  
**Lazy-A Damion Ida 99-ET** VG-88  
2-06 2x 365d 33,980 3.1 1068 3.1 1037  
**Villarosa B C Ida EX-96 3E**  
6-02 2x 365d 38,180 3.4 1307 3.3 1256  
Life: 1588d 141,630 3.5 5023 3.3 4693  
•HM Jr. All-American Aged Cow 2004  
•All-California Aged Cow 2003  
•Jr. All-California Aged Cow 2003  
•Res. Jr. All-California Aged Cow 2002  
•Jr. All-California 5 Year Old 2000  
•Res. All-California 5 Year Old 2000  
**Villarosa Broker Ivy-Tw** VG-87-7Y-CAN 1\*  
6-05 2x 336d 23,417 4.0 941 3.2 752  
**Villarosa Mattador Isabella** VG-88-5Y-CAN  
4-01 2x 325d 18,519 3.5 857 3.1 573



**Oakfield Solomon Sunset-ET  
"EX-96 2E"**

Res. Grand Champion Eastern National 2024  
Dam of Lot 16



**Oakfield Gold Luck  
"EX-96 2E"**

All-National 4 Year Old 2022  
Dam of Lot 16



**Oakfield Reality Harmony-ET \*RC "EX-95 4E"**

1st 150,000 lb. Cow Mideast Fall National 2022  
Dam of Lot 16

16

**FIRST CHOICE of FOUR DECEMBER CALVES**

Jon Mortensen  
1971 Bailey Rd.  
Melba, ID 83641  
209.899.1570  
mortensen1957@aol.com

Sire:  
**Croteau Lesperron Unix-ET**

CAN107567492

Dam:

**Oakfield Solomon Sunset-ET**

3134445331 Excellent-96 2E

4-07 2x 350d 40,180 3.8 1543 3.1 1247

3-07 2x 359d 28,300 4.5 1261 3.4 949

•Res. Grand Champion Eastern National 2024

•Nom. All-American 4 Year Old 2023

•Nom. All-American Sr. 3 Year Old 2022

•Grand Champion Eastern Fall Nat'l 2022 & 2023

•Supreme Bred & Owned Champion,  
All-American Dairy Show 2023

2D: **Bella-Rosa GW Sara-ET EX-96 3E**

8-06 3x 365d 29,760 4.4 1295 3.2 950

Life: 2079d 160,610 4.0 6347 3.1 4964

•Nom. All-American Aged Cow 2018

•Grand Champion Northeast Fall National 2018

•Nom. All-American Aged Cow 2017

3D: **Bella-Rosa Spendide EX-90**

4D: **Beaumont Spendide Spirit EX-95**

•All-American 4 Year Old 2003

•1st 4 Yr Old & Res. Grand Int'l Show 2003

Choice of December calves from each  
of the three matings listed:

- 1) Unix x Oakfield Solomon Sunset-ET - 1 Calf
- 2) Architect x Oakfield Reality Harmony-ET \*RC - 1 Calf
- 3) Alligator x Oakfield Gold Luck-ET - 2 Calves

•Selection to be made before April 15, 2025

Sire:  
**Farnear Architect-ET \*RC**

3214251590

Dam:

**Oakfield Reality Harmony-ET \*RC**

3006988909 Excellent-95 4E

7-08 3x 365d 34,470 4.1 1401 2.9 1009

12-1 2x 352d 30,400 4.5 1361 3.2 963

Life: 3465d 253,873 4.1 10489 3.2 8007"

•1st 150,000 lb. Cow Mideast Fall National 2022

•3rd 150,000 lb. Cow Northeast Spr. Nat'l 2021

•1st Production Cow NY State Show 2021

•Grand Champion New England Summer Show '20

2D: **Miss Hazel Advent Holly-ET \*RC VG-87**

2-03 3x 365d 23,080 4.5 1047 3.3 757

3D: **Quality-Ridge Stormi Hazel EX-96 2E**

5-01 2x 365d 40,320 4.6 1844 3.0 1204"

Life: 2061d 184,130 4.3 7858 3.1 5696

•Nominated All-American 7 yrs in milking form!

•Res. All-American 125,000 lb. Cow 2011

•Unanimous All-American 5 Year Old 2008

•All-Canadian 5 Year Old 2008

•Unanimous All-American Jr. 3 Year Old 2006

4D: **Quality-Ridge SS Heidi EX-90 2E**

Sire:  
**Stantons Alligator-ET**

3128769279

Dam:

**Oakfield Gold Luck**

3134445111 Excellent-95 2E

3-04 2x 365d 36,930 4.1 1505 3.1 1152"

•4th 5 Year Old NY State Show 2023

•All-National 4 Year Old 2022

•1st 4 Year Old Eastern Fall National 2022

•Senior & Res. Grand Eastern Fall National 2022

•Member Res. All-American Best 3 Females 2022

•1st Sr. 3 Yr Old & HM Int. Ch. NY State Show '21

•Int. & Grand Champion Western PA Champ. 2021

•2nd Sr. 3 & Res. Int. Ch. Mideast Fall Nat'l 2021

2D: **Cowtown Durham Luella-ET EX-94 2E**

6-07 3x 365d 34,570 3.4 1182 3.2 1100

Life: 1572d 119,880 3.6 4320 3.3 3906

3D: **Elleeta Skybuck Lucy EX-95 3E**

9-09 2x 281d 27,930 5.3 1485 3.0 833

•1st 125,000 lb. Cow NE Fall National 2010

•All-American Aged Cow 2007

•1st Aged Cow & Grand Ch. Int'l Show 2007

4D: **Elleeta Supersire Leah VG-88-CAN 3\***



**Dinas Doorman Divine-ET "EX-92 2E"**  
Granddam of Lot 17



**Co-Vale Dempsey Dina 4270-ET "EX-96 2E"**  
Grand Champion Royal Winter Fair 2017  
Third Dam of Lot 17

# 17

## TWO-W SIDEKICK DOLLY

Gino & Jaelynn Wilson  
1571 Tomales Rd.  
Petaluma, CA 94952  
707.237.1484 Morgan  
janelle\_wilson@att.net

840 3284822813 99%RHA-I  
Born September 2, 2023 H.N. 102

### Walnutlawn Sidekick

CAN12508113 VG-85 \*TR \*TY \*TV \*TL \*TD  
PTA -1074M +5F -5P 99R 12/24  
PTA +3.11T +2.23UDC +1.24FLC 99R 12/24  
GTPI +2198

### R-John Crush Divinity

3234748857 Very Good-87 EWWW 2-03

### Maternal sisters to Divine:

Dinas D Delora-ET EX-94 2E  
Dinas Archl Damara-ET EX-92  
Dinas Arch Dallas-ET EX-90 EX-MS  
Dinas Jacoby Dorothy-ET EX-90  
Dinas Archl Daeva-ET-ET EX-90-5Y-CAN

### Willsbro Abbott-ET

GBR388380500583 \*TR \*CD \*TP \*TY  
PTA -194M +42F +14P 98R 12/24  
PTA +1.76T +1.74UDC +.49FLC GTPI +2455

### Walnutlawn McCutchen Summer-ET

CAN11120480 Excellent-95 2E (MS:96) 12\*  
7-02 2x 365d 37,010 4.7 1735 3.3 1215

### Maverick Crush

CAN12042760 \*TE \*TC \*TY \*TV \*TL \*TD  
PTA -682M -46F -9P 99R 12/24  
PTA +2.43T +1.50UDC +1.22FLC GTPI +2071

### Dinas Doorman Divine-ET

3134737285 Excellent-92 EEEVE 2E 6-06  
4-03 2x 365d 30,620 3.9 1196 3.5 1073  
3-03 2x 278d 22,350 3.9 861 3.4 749  
2-03 2x 305d 23,670 2.8 672 3.0 719\*  
Life: 1221d 103,100 3.6 3679 3.3 3386

### 3rd through 11th Dams:

Co-Vale Dempsey Dina 4270-ET EX-96 2E  
4-06 2x 365d 38,401 4.0 1549 3.3 1252\*  
•HHM All-American Lft Production Cow 2020  
•All-American 5 Year Old 2018  
•1st 5 Yr Old & HM Grand Int'l Hol. Show 2018  
•2nd 5 Yr Old Royal Winter Fair 2018  
•Grand Champion Royal Winter Fair 2017  
•1st 4 Yr Old & Res. Grand Int'l Hol. Show 2017  
•Unanimous AA & AC 4 Year Old 2017  
•Unanimous AA & AC Sr. 2 Yr Old 2015  
•Nom. All-American Milking Yearling 2014  
Co-Vale Jasper Darla 3366 VG-87  
Amber-Acres Drake Daisy VG-89 EX-MS  
2-04 2x 342d 33,250 4.1 1353 3.6 1183  
•All-NY Sr. 2 Year Old 2009  
Amber-Acres Marty Anita VG-87  
7-02 2x 305d 41,680 3.7 1545 3.1 1307  
Life: 2069d 213,570 3.9 8434 3.1 6604  
Ms Amber Acres Delilah  
1-11 2x 305d 19,020 4.6 867 3.0 578  
Co-Vale Black Dorothy EX-90 2E  
9-04 2x 305d 40,220 4.1 1636 3.3 1330  
Life: 520d 336,830 4.1 13926 3.2 10885  
Co-Vale Dorothy VG-88 EX-MS  
2-02 2x 335d 25,720 3.7 939 2.9 735  
Frogmore Threat Dixie EX-90 4E GMD DOM  
Life: 3366d 227,240 4.0 9072 3.0 6746  
Kinnie-Ridge Kit Builder Dix VG-88



**Mi-Sha Dundee Molly-ET "EX-95 3E"**  
 Grand Champion California State Show 2014 & 2016  
 Granddam of Lot 18

# 18

## GABZ PERENNIAL MARIGOLD

Gabbie Gregorio  
 10950 E. Jahant Rd.  
 Acampo, CA 95220  
 209.663.3976  
 doubleg1221@gmail.com  
 frankg4229@gmail.com

840 3288658744 99%RHA-I  
 Born June 3, 2024 H.N. 8590

PA: +3.02T +2.20UDC +.74FLC

Maternal sister to Marigold:  
**Gabz Defiant Mia** EX-90  
 3-00 2x 370d 29,420 4.3 1255 3.3 967"

### Eclipse Perennial-ET

AUS2096221 \*TE  
 PTA -137M +22F +11P 89R 12/24  
 PTA +3.82T +3.12UDC +1.45FLC 85R 12/24  
 GTPI +2287

### Air-Osa-MH Millie 25072-ET

3201703205 Excellent-91 EEEVE 5-00  
 4-06 2x 319d 30,340 3.0 920 3.3 1003"  
 5-08 2x 200d 19,740 2.9 571 3.0 596"RIP  
 •5th Fall Heifer Western Fall National 2019

### Oh-River-Syc Crushabull-ET

3135145001 EX-92 \*TR \*TP \*TE \*TC \*TY  
 PTA +408M -20F +7P 99R 12/24  
 PTA +3.24T +2.66UDC +.80FLC GTPI +2110

### Eclipse Octane Princess 9-ET

AUS1900578

### Walnutlawn Solomon-ET

CAN11775998 \*TR \*TP \*TY \*TV \*TL \*TD  
 PTA -472M -12F -8P 99R 12/24  
 PTA +2.60T +1.61UDC +.33FLC GTPI +1924

### Mi-Sha Dundee Molly-ET

140296286 Excellent-95 EEEEE 3E 9-04  
 7-00 3x 305d 39,400 3.0 1181 3.0 1197  
 5-02 3x 365d 31,612 3.1 990 2.9 926"  
 3-06 3x 365d 31,360 3.1 960 2.8 872  
 2-02 3x 305d 23,480 3.4 806 3.1 722  
 Life: 2095d 186,780 3.1 5789 3.0 5592  
 •Grand Champion California State Show 2014  
 •Grand Champion California State Fair 2016

Maternal sisters to Millie 25072:  
**Air-Osa-MH Solomon 25081-ET** EX-93  
 5-00 3x 365d 41,660 3.9 1625 3.2 1322  
**Air-Osa-MH Gldmilly20701-ET** EX-92 2E  
 5-03 3x 365d 39,900 3.2 1290 3.2 1259  
**Air-Osa-M DM Molly 20159-ET** EX-91 EX-MS  
 4-00 3x 365d 38,230 3.5 1343 3.2 1215  
**Air-Osa-M Atwood Mig 28957-ET** EX-91

3rd through 5th Dams:  
**Silver-Link Mort Maggie** EX-93 EEEEE  
 5-03 3x 365d 36,873 2.8 1049 2.9 1056"  
**Silver-Link Roy Dolly**  
**Silver-Link Durham Della** VG-85 VG-MS  
 3-02 3x 357d 32,200 2.4 779 3.0 972  
 Life: 1322d 104,160 2.7 2789 3.0 3074



**Ludwigs-DG Goldwyn Ember-ET "EX-94 2E"**  
Third Dam of Lot 19

19

**HEIFER CALF**

Tony Garcia, Jr. & Joseph Silva and AJ Vaz  
6455 California Ave.  
Modesto, CA 95358-8388  
209.818.9696 • [garcia\\_dairy\\_tony@hotmail.com](mailto:garcia_dairy_tony@hotmail.com)  
209.595.0055 Joseph

840 3484271876 99%RHA-I  
Born September 1, 2024 H.N. 715

**Croteau Lesperron Unix-ET**

CAN107567492 EX-96 ST \*TY \*TV \*TL \*TD  
PTA +775M +22F +17P 99R 12/24  
PTA +2.16T +2.02UDC +.13FLC 99R 12/24  
GTPI +2314

**Ms Legendholm Extreme**

3203772794 Very Good-85 3-07 \*TR  
1-11 2x 365d 27,210 4.4 1201 3.2 863  
A1/A2 • AB  
•2nd Fall Heifer Southern Spring National 2021

**Amighetti Numero Uno-ET**

ITA17990915143 EX-90 GM \*TY \*TV \*TL \*TD  
PTA -818M +30F -12P 99R 12/24  
PTA +.92T +.88UDC -.49FLC GTPI +2223

**Regan-ALH Domain Daya-ET**

66625459 EX-93-3E-CAN 17\*  
10-2 2x 365d 51,621 4.3 2211 3.4 1766

**Brenland Denver**

CAN12074893 \*TR \*TE \*TC \*TY \*TV \*TL  
PTA +609M +28F +10P 99R 12/24  
PTA +2.45T +1.40UDC +.50FLC GTPI +2098

**Ludwigs-DG Doorman Enjoy-ET**

3141725972 Very Good-88 3-10  
2-03 2x 365d 28,034 4.2 1169 3.2 891"

*Full sisters to Ember:*

Ludwigs-DG Goldwyn Ellie-ET EX-95 3E  
•Nom. All-American Jr. 2 Year Old 2011  
Ludwigs-DG Goldwyn Ella-ET EX-94 2E  
•HM All-American Jr. 3 Year Old 2012

*3rd through 10th Dams:*

Ludwigs-DG Goldwyn Ember-ET EX-94 2E  
6-07 2x 305d 41,120 4.8 1975 3.0 1250  
Life: 1819d 194,940 4.1 7900 3.2 6183  
•1st Spring Yearling Mideast Fall National 2010  
•3rd Jr. 2 Yr Old Midwest Spring National 2011  
Ma-Tom-Ba Terason Enigma-ET VG-87  
2-04 2x 305d 21,510 4.2 901 3.2 695  
•1st Winter Hfr Calf Midwest Spring National '05  
•Unanimous All-American Produce of Dam 2012  
•6 Excellent Goldwyn daughters  
Budjon-JK Linjet Evalyn-ET EX-91  
3-06 2x 305d 38,510 4.2 1631 3.2 1216  
Krull Broker Elegance EX-96 3E GMD DOM  
5-07 2x 365d 40,950 3.7 1522 3.3 1350  
Life: 2356d 183,710 3.7 6878 3.4 6267  
•HM All-American Aged Cow 1999 & 2000  
•HM All-Canadian Mature Cow 1999  
•1st 125,000 lb. Cow Int'l Holstein Show 2000  
Krull Starbuck Excellency EX-90 GMD DOM  
3-03 2x 365d 27,140 3.5 937 3.4 930  
Krull TT Excellency EX-90 EX-MS DOM  
3-02 2x 363d 24,319 3.5 862 3.4 829  
Krull Boot Mark Excellency EX-92 2E GMD  
6-06 2x 365d 27,410 3.8 1040 3.1 868  
Life: 3026d 201,440 3.5 7105 3.0 4634  
Krull Kingstead Excellency EX-92 4E GMD  
12-4 2x 323d 21,920 3.5 772  
Life: 3364d 179,790 3.6 6436



**Skycrest Sidekick Nailpolish "EX-91 EX-MS"**

Res. All-American Jr. 3 Year Old 2023

Dam of Lot 20

20

**FALL HEIFER CALF**

MB Luckylady Farm  
2323 W. Keyes Rd.  
Modesto, CA 95358  
209.495.8438 Louie Borba  
mbluckylady@gmail.com

**Siemers Lambda Haniko-ET**

3144882592 \*TC \*TY \*TV \*TL \*TD  
PTA +252M +39F +35P 94R 12/24  
PTA +3.33T +3.06UDC +1.29FLC 93R 12/23  
GTPI +2554

**Skycrest Sidekick Nailpolish**

CAN13534224 Excellent-91 EEEEE 3-10  
2-00 2x 365d 29,499 4.0 1166 3.4 994  
•Res. All-American Jr. 3 Year Old 2023  
•1st Jr. 3 Year Old International Show 2023  
•9th Jr. 3 Year Old Royal Winter Fair 2023

**Farnear Delta-Lambda-ET**

3125993715 \*TR \*TP \*TE \*TC \*TY \*TV \*TL \*TD  
PTA +1389M +51F +49P 99R 12/24  
PTA +2.76T +2.67UDC +1.14FLC GTPI +2821

**Siemers Monterey Hanika-ET**

3131528424 Very Good-86 GMD  
2-01 2x 365d 33,390 4.5 1511 3.6 1211

**Walnutlawn Sidekick**

CAN12508113 VG-85 \*TR \*TY \*TV \*TL \*TD  
PTA -1074M +5F -5P 99R 12/24  
PTA +3.11T +2.23UDC +1.24FLC GTPI +2198

**Skycrest High O Nickers**

CAN12541316 VG-87-3Y-CAN  
3-02 2x 365d 33,208 3.5 1173 3.1 1041  
1-11 2x 365d 30,999 3.6 1107 2.9 913

*3rd through 8th Dams:*

**Skycrest Blitz Nock Out EX-92-4E 6\***

11-7 2x 365d 33,345 4.0 1329 2.8 944  
Life: 7 lact. 224,091 3.9 8673 3.0 6645

•2nd Spring Yearling AB Dairy Congress 2008

•3rd Spring Yearling Saskatoon Expo 2008

Skycrest Dundee Nemo GP-80-2Y-CAN

2-05 2x 307d 18,276 4.9 888 3.7 677

•Nom. All-Canadian 4-H Senior Calf 2005

•Res. Jr. Champion Westerner Champ. 2006

Skycrest Leduc Naomi VG-89-4Y-CAN

2-07 2x 360d 14,766 5.0 734 3.5 520

Riview BC Noelle VG-87-5Y-CAN

7-02 2x 332d 18,887 4.2 798 3.4 646

Life: 7 lact. 119,749 4.2 4991 3.5 4167

Riview Ma Finest EX-2E-CAN

7-05 2x 303d 24,436 3.4 822 3.2 791

Life: 8 lact. 162,243 3.3 5280 3.3 5309

Velvetvue Mattador Lady VG-85-5Y-CAN 2\*

7-02 2x 336d 22,835 4.5 1030 3.8 862

Life: 9 lact. 164,227 4.5 7436 3.8 6197





**Vandoskes War Applejack-Red "EX-90 EX-MS"**  
 1st Jr. 2 Year Old California State R&W Show 2023  
 Dam of Lot 21



21

**MS APPLEJK APHRODITE-RED-ET**

Vierra Dairy, Joseph Goncalves &  
 Eddie Da Rocha  
 23160 Williams Ave.  
 Hillmar, CA 95324  
 209.620.7589 Joseph Goncalves  
 614.395.9823 Jenny Thomas

840 3280707161 99%RHA-I  
 Born March 2, 2024 H.N. 455

**Trent-Way-JS Rompen-Red-ET**

3200914543 \*TP \*TE \*TC \*TY \*TV  
 PTA +1291M +26F +34P 98R 12/24  
 PTA +2.29T +2.29UDC +1.23FLC 97R 12/24  
 GTPI +2582

**Vandoskes War Applejack-Red**

3212909776 Excellent-90 EX-MS 3-01  
 2-00 2x 308d 35,296 4.3 1544 3.6 1269"  
 •1st Jr. 2 Yr Old California State R&W Show 2023  
 •Nom. All-American R&W Spring Yearling 2022  
 •4th Spring Yearling International R&W Show 2022

Maternal sister to Aleen:

**Glad-Ray-K Allstar-Red VG-88**  
 3-06 2x 305d 23,180 3.0 699 3.1 708  
 •Nom. All-American R&W Winter Yearling 2014  
 •2nd Sr. 2 Yr Old & Res. Int. Ch. NY Spr. R&W '15

**Peak Altaaltuve-ET \*RC**

3138499077 \*RC \*TP \*TE \*TC \*TY  
 PTA +1942M +79F +71P 98R 12/24  
 PTA +1.65T +.54UDC +.62FLC GTPI +2738

**Trent-Way-JS Redgirl-Red-ET**

3142352061 Excellent-92 2E  
 5-04 2x 315d 37,160 4.2 1568 3.0 1113

**Mr Blondin Warrior-Red-ET**

3139655530 \*TP \*TE \*TC \*TY \*TV \*TL \*TD  
 PTA -625M -21F -12P 99R 12/24  
 PTA +2.77T +1.43UDC +1.12FLC GTPI +1684

**Glad-Ray-K BW Aleen-Red**

143980173 Very Good-88 5-00  
 2-00 3x 305d 30,873 4.0 1245 3.3 1032"  
 •Res. Jr. All-American R&W Fall Calf 2017  
 •1st Fall Calf and Junior Champion, NY Spring  
 R&W Jr. Show 2017  
 •2nd Fall Calf International R&W Jr. Show 2017  
 •Res. Jr. Champion Midwest Spring R&W 2017  
 •All-Wisconsin R&W Fall Calf 2017  
 •Res. Jr. Champion WI R&W Champ. Jr. Sh. 2017

3rd through 11th Dams:

**Holbric Star Alanis-Red-ET VG-85 VG-MS**  
 5-06 2x 305d 29,950 3.5 1059 3.1 935  
 Life: 2830d 213,020 3.8 8193 3.3 6946  
**Miss Arsenio Allie-Red EX-91 2E**  
 3-06 2x 365d 37,490 3.8 1436 3.3 1250  
 Life: 2019d 145,490 3.9 5666 3.2 4637  
**Wilstar-RS Momtm Axel-ET \*RC VG-89 GMD DOM**  
 4-06 2x 365d 39,830 4.0 1597 3.1 1252  
 Life: 1587d 128,700 4.0 5143 3.2 4151  
**Dreamstreet Enhancer Alicia 3E-94 GMD DOM**  
 8-05 2x 365d 36,370 4.9 1773 2.9 1069  
 Life: 3559d 224,670 4.4 9974 3.1 7072  
 •Dam of 8 Excellent daughters  
**Dreamstreet Triple Ali-Red-ET EX-90**  
 5-02 2x 365d 24,380 3.9 962 3.4 841  
**Cha-Liz R Maple B Ann EX-91 2E**  
 7-10 2x 365d 23,290 3.9 909  
**Cha-Liz F Mini Ann B EX-92 3E**  
 7-09 2x 305d 19,080 3.7 712  
**Cha-Liz P V Ann Adeu B EX-92 2E**  
 Life: 3200d 196,887 3.7 7371  
**Wenron Adeu Ann Champion B 3E-91 GMD**  
 Life: 3600d 196,626 3.7 7187



**Cal-Cab Crvt Mystic Raven "EX-91 EX-MS"**  
Dam of Lot 22



**Genie-J Shamrock Mollie-ET "VG-85 VG-MS"**  
Fourth Dam of Lot 22

# 22

## CAL-CAB HANCOCK RAVEN

Antonio & Mary Cabral  
13390 McFarland St.  
Galt, CA 95632  
209.744.6932  
ynot1949@yahoo.com

840 3223561186 99%RHA-I  
Born December 15, 2023 H.N. 75

### Siemers Doc Hancock

3144882821 \*TR \*TP \*TM \*TE \*TC  
PTA +1282M +50F +42P 99R 12/24  
PTA +3.56T +3.34UDC +2.43FLC 99R 12/24  
GTPI +2741

### Cal-Cab Crvt Mystic Raven

3147395014 Excellent-91 EEEVE 4-07  
2-01 2x 365d 32,580 3.8 1224 3.1 1020  
3-03 2x 302d 33,720 3.4 1158 2.9 994

### Woodcrest King Doc

3132417775 EX-90 GM \*TR \*TP \*TE \*TC \*TY  
PTA +1621M +66F +56P 99R 12/24  
PTA +3.04T +2.02UDC +1.85FLC GTPI +2767

### Siemers Monterey Hanan-ET

3131528231 Very Good-85 VG-MS 2-02  
2-00 3x 156d 12,470 4.1 517 3.2 393

### Sonnek GC Corvette-ET

71391400 EX-92 \*TR \*TP \*TY \*TV \*TL  
PTA -26M +2F +4P 99R 12/24  
PTA +1.90T +.86UDC +1.26FLC GTPI +1923

### TJM-Way Lee Mitzi

143596358 Excellent-91 EEEVE 8-06  
7-05 2x 365d 33,510 4.2 1406 3.1 1051  
4-11 2x 327d 32,280 3.9 1267 3.2 1019  
3-10 2x 334d 28,410 4.1 1174 3.2 900  
1-11 2x 362d 26,820 4.1 1098 3.1 843  
2-10 2x 292d 22,340 4.1 915 3.2 720  
Life: 2192d 182,740 4.1 7518 3.2 5810

### 3rd through 12th Dams:

Hoek-Way Doorman Megan EX-90 EX-MS  
3-06 2x 352d 29,400 4.1 1207"  
Genie-J Shamrock Mollie-ET VG-85 VG-MS  
3-03 2x 365d 31,460 3.0 952 3.2 1019  
Markwell Goldwyn Mitzi-ET VG-88 DOM  
2-00 3x 365d 26,840 4.2 1120 3.4 906  
Markwell Morty Fancy-ET EX-91  
5-09 2x 350d 31,290 4.7 1478 3.3 1022  
Life: 1659d 123,730 4.3 5341 3.3 4131  
Markwell Outside Fawn-ET VG-88 GMD DOM  
3-11 2x 365d 35,960 4.4 1594 3.1 1099  
Ms Markwell Rudlp Rarity-ET VG-88  
2-03 2x 365d 26,080 3.9 1016 3.2 841  
Markwell Thor Renee-ET VG-87-CAN 7\*  
2-02 2x 348d 27,269 4.2 1153 3.8 1025  
Markwell Bstar E Raven-ET EX-95 3E GMD DOM  
4-09 2x 365d 37,610 4.3 1580 3.4 1255  
Life: 2387d 160,020 4.1 6623 3.6 5763  
\*1st Dry Aged Cow Western National 1997  
\*Finalist for Queen of the Breed  
Markwell Mark Elite EX-92 4E GMD DOM  
7-00 2x 365d 36,230 3.9 1426 3.2 1165  
Life: 3736d 211,430 3.8 8108 3.6 7533  
Rockalli Mars Emily EX-94 4E GMD DOM  
6-03 2x 365d 26,970 4.0 1081 3.2 853  
Life: 3113d 182,970 3.8 7016 3.5 6330



**Paulo-Bro-SP Shari-Red-ET "EX-94 3E"**

Grand Champion California R&W and Western Spring National R&W 2014  
Granddam of Lot 23

23

**LATON-VIEW LAMBDA SHARITA \*RC**

Lantz & Kolbi Adams  
16661 S. Fowler Ave.  
Selma, CA 93662  
559.362.8842 Lantz  
ladams032@gmail.com

840 3272024684 99%RHA-I \*RC  
Born September 1, 2024 H.N. 831

Full sister to Shari-Red:

- Paulo-Bro-SP Shar-Red-ET EX-94 2E
- 4-00 2x 365d 34,240 3.6 1234 2.9 978
- HM All-American R&W 125,000 lb. Cow 2015
- All-Wisconsin R&W Aged Cow 2015
- Res. All-American R&W 5 Year Old 2014
- Grand Champion Wisconsin R&W Show 2014
- Res. All-Canadian R&W Junior Cow 2012
- Nom. All-American R&W Jr. 3 Year Old 2012

**Farnear Delta-Lambda-ET**

3125993715 \*TR \*TP \*TE \*TC \*TY \*TV \*TL \*TD  
PTA +1389M +51F +49P 99R 12/24  
PTA +2.76T +2.67UDC +1.14FLC 99R 12/24  
GTPI +2821

**Mi-Sha B Shari-25087-Red-ET**

3260103517  
PTA +2.30T +1.13UDC +1.51FLC 80R 12/24  
1-11 2x 75d 4,422 3.1 139 3.0 131"RIP  
305ME: 24,563M

**Mr Mogul Delta 1427-ET**

72128216 GM \*TR \*TC \*TY \*TV \*TL  
PTA +868M +54F +32P 99R 12/24  
PTA +1.06T +1.70UDC +.33FLC GTPI +2592

**EDG Lorette Uno 2198-ET**

72437745 Excellent-91 2E 6-10  
4-02 2x 330d 31,660 4.1 1289 3.4 1068

**Cycle Ron Burgundy-Red-ET**

3208383914 \*TP \*TE \*TC \*TY \*TV  
PTA -98M +7F +5P 89R 12/24  
PTA +2.71T +2.33UDC +1.87FLC GTPI +2194

**Paulo-Bro-SP Shari-Red-ET**

139538645 Excellent-94 EEEEE 3E  
6-06 2x 342d 39,010 3.4 1309 3.0 1156  
5-05 2x 316d 33,390 3.7 1227 3.3 1102  
9-01 2x 365d 32,140 3.5 1127 2.9 935  
3-06 2x 336d 28,760 3.9 1118 3.1 890  
7-09 2x 365d 29,100 3.7 1086 3.3 947  
2-04 2x 364d 24,020 4.1 985 3.1 749  
Life: 2423d 215,690 3.7 7887 3.1 6636  
•Grand Champion California R&W Show 2014  
•Grand Champion Western Nat'l Spr. R&W 2014  
•1st 5 Year Old Western Spring National 2014

3rd through 11th Dams:

- Budjon Redmaker Shar-ET \*RC EX-94**
- 4-03 2x 365d 30,040 3.7 1118 3.2 958
- Res. All-Wisconsin 4 Year Old 2007
- Member All-Wisconsin Produce of Dam 2007
- Budjon Encore Sharlene EX-93 2E**
- 2-07 2x 365d 31,420 3.5 1100 3.3 1051
- Budjon Beautician Suzette EX-94 2E DOM**
- 7-05 2x 365d 23,400 4.1 961 2.9 678
- Budjon Mark Sue EX-91 EX-MS**
- 6-04 2x 338d 21,080 4.1 867 3.0 632
- Res. Jr. All-Wisconsin 5 Year Old 1992
- Budjon Chairman Susan VG-87 EX-MS DOM**
- 6-11 2x 356d 26,190 3.5 928 3.0 776
- Budjon Mannix Susan GP-84**
- 5-03 2x 308d 21,180 3.9 825 3.2 685
- Budjon Raven Standout Sue VG-85**
- Budjon Raven Supreme VG-87**
- Lakeside Canary Supreme VG-85 GMD**



**Eyks U Kimmie "VG-85 VG-MS"**  
Dam of Lot 24

# 24

## EYKS HULU KHLOE

Chase Vander Eyk  
P.O. Box 957  
Tipton, CA 93272  
815.878.0672 Adam Slutz  
vandereyk dairy@gmail.com

840 3263329292 99%RHA-I  
Born July 18, 2024 H.N. 142

### Siemers Wolf Hulu 37006-ET \*RC

3245702863 \*RC \*TP \*TE \*TC \*TY \*TV \*TL \*TD  
PTA +989M+51F +50P 82R 12/24  
PTA +3.45T +2.91UDC +1.93FLC 80R 12/24  
GTPI +2849

### Eyks U Kimmie

3206066918 Very Good-85 VG-MS 1-10  
1-10 2x 178d 12,320 3.0 365 2.8 345"RIP  
305ME: 31,420M

### Aija Wolfgang \*RC

CAN13494527 \*RC  
PTA +1188M +28F +34P 91R 12/24  
PTA +2.63T +2.65UDC +1.41FLC GTPI +2542

### Siemers Lstr Hanan 33317-ET \*PC

3212996392 Excellent-91 EEEVE 4-07  
3-03 2x 337d 39,390 3.9 1539 3.4 1321

### Croteau Lesperron Unix-ET

CAN107567492 EX-96 ST \*TY \*TV \*TL \*TD  
PTA +775M +22F +17P 99R 12/24  
PTA +2.16T +2.02UDC +.13FLC GTPI +2314

### Ruann Crush Krista-80241-ET

3147999205 Excellent-90 EX-MS 3-07  
3-01 2x 365d 25,510 3.2 815 3.3 835  
2-01 2x 299d 17,710 3.3 589 3.1 551  
•5th Spring Yearling Western Fall National 2019

### 3rd through 6th Dams:

#### Ruann Braxton Lee-14936-ET EX-90

4-04 3x 335d 35,170 3.5 1216 2.9 1011  
Life: 1268d 122,970 3.7 4496 2.9 3532

#### Ruann Tundra Lee-25389 EX-93 EEEEE DOM

3-07 3x 365d 42,330 3.9 1643 3.0 1259  
Life: 1511d 145,190 3.8 5532 3.1 4462

#### Ruann Donny Lee 5391 VG-86 VG-MS

2-00 3x 365d 32,440 4.2 1361 2.9 937

#### Ruann Jug Krista-40629-Tw VG-86

3-09 3x 347d 35,330 3.7 1323 3.0 1059  
Life: 1418d 126,660 4.0 5022 3.1 3940



**R-John Delm Charleston-ET "VG-88"**  
 Nom. Junior All-American Jr. 2 Year Old 2024  
 Maternal Sister to Lot 25



**Cheers Avalanche Charley-ET "EX-91 EX-MS"**  
 HM All-American Spring Yearling 2021  
 Dam of Lot 25



**Unique Dempsey Cheers "EX-95 2E"**  
 2x Res. All-American  
 Granddam of Lot 25

# 25

## R-JOHN SIDEKICK COOKIE-ET

John Cunningham  
 4338 Lichau Rd.  
 Penngrove, CA 94951-9710  
 707.974.8700  
 barlasfeeds@gmail.com

840 3267547872 99%RHA-I  
 Born March 9, 2024

GPTA +3.13T +1.81UDC +1.25FLC 81R 12/24

Maternal sister to Cookie:

**R-John Delm Charleston-ET VG-88**  
 •Nom. Jr. All-American Jr. 2 Year Old 2024  
 •2nd Jr. 2 Year Old International Junior Show 2024

### Walnutlawn Sidekick

CAN12508113 VG-85 \*TR \*TY \*TV \*TL \*TD  
 PTA -1074M +5F -5P 99R 12/24  
 PTA +3.11T +2.23UDC +1.24FLC 99R 12/24  
 GTPI +2198

### Cheers Avalanche Charley-ET

3205758088 Excellent-91 EEEVE 3-06  
 GPTA +3.10T +1.60UDC +1.18FLC 85R 12/24  
 1-10 2x 215d 18,820 4.1 773 2.9 544  
 •2nd Jr. 2 Year Old Midwest Spring National 2022  
 •HM All-American Spring Yearling 2021  
 •Res. All-National Spring Yearling 2021  
 •Junior Champion Western Spring National 2021  
 •4th Spring Yearling International Show 2021

Full sisters to Charley:

**Cheers Avalanche Chakira-ET EX-92**  
**Cheers Avalnche Cheyenne-ET EX-90**  
 •2nd Sr. 2 Year Old Premier Nat'l Jr. Show 2022  
 •Jr. All-PA Sr. 2 Year Old 2022

### Dymenthalm Mr App Avalanche-Tw

CAN11957107 \*RC \*CV \*TY \*TL \*TD  
 PTA -317M -10F -9P 99R 12/24  
 PTA +3.50T +2.60UDC +2.04FLC GTPI +1824

### Unique Dempsey Cheers

CAN11957116 Excellent-95 EEEEE 2E 4\*  
 5-00 2x 291d 30,200 5.6 1678 3.0 921  
 5-11 2x 365d 30,118 5.2 1555 3.4 1024  
 3-01 2x 365d 30,680 4.9 1509 3.4 1038  
 •2nd Aged Cow Midwest Spring National 2021  
 •Res. All-American Jr. 3 Year Old 2018  
 •Res. Int. Champion Int'l Holstein Show 2018  
 •Res. All-American Jr. 2 Year Old 2017  
 •HM Int. Champion Ontario Summer Show 2017  
 •1st Jr. 2 Year Old Ontario Summer Show 2017

Maternal sisters to Charley:

**Blondin Unstopabull Cheerios-ET EX-93-4Y-CAN**  
**Blondin Sidekick Chianti-ET EX-92-4Y-CAN**  
**Blondin Unstopabull Cheers-ET VG-88-4Y-CAN**  
 •Nom. Canadian Champion Summer Jr. 2 Yr Old '20  
**Blondin Unstopabull Cheetos-ET EX-90-6Y-CAN**  
 •Dam of Blondin Cheerful-Red  
**Cheers Sdkck Cheap Trick-ET EX-91**  
 •Res. Jr. All-WI Jr. 3 Year Old 2023  
**Budjon-Vail Eyec Chalack-ET**  
 •Nom. All-American Spring Yearling 2024

3rd through 11th Dams:

**Unique Alexander Charm VG-88-3Y-CAN 2\***  
 5-00 2x 327d 30,055 4.4 1325 3.4 1017  
 Life: 1597d 132,970 4.5 6033 3.4 4460  
**Stoneden Baxter Canada-ET EX-91-2E-CAN**  
 5-02 2x 334d 33,591 3.7 1230 3.2 1078  
 Life: 5 lacts. 118,052 3.9 4592 3.3 3904  
**Stoneden Goldwyn Candace EX-95-3E 17\***  
 4-06 2x 365d 43,265 4.0 1737 3.0 1307  
 Life: 5 lacts. 214,424 3.7 7926 3.2 6812  
 •HM All-Canadian Sr. 2 Year Old 2009  
 •3rd Sr. 2 Year Old RAWF & Int'l Show 2009  
**Stoneden Leduc Christa EX-92-2E-CAN 6\***  
**Stoneden Rudolph Crystal VG-88-CAN 3\***  
**Gillette Astre Chria-ET VG-88-CAN 6\***  
**Maeford Starbuck Chrissy EX-CAN 17\***  
**Montmaple Christina EX-CAN 6\***  
**Cheeseboro Maisie VG-85-CAN**



# HOLSTEIN ASSOCIATION TERMS AND CONDITIONS FOR PUBLIC SALES

EFFECTIVE MARCH 2, 1996 - Amended October 1, 1997, June 28, 2000, June 23, 2002, and March 26, 2010

**TERMS:** The terms of the sale are cash unless arrangements are made prior to the sale or are printed in the sale catalog. Only when the above conditions are met will the buyer be entitled to the warranties listed below. In no case will animals be released unless settlement is made with the clerk of the sale.

**RESPONSIBILITY:** The seller, buyer, and manager of this sale are obligated to comply with the provisions of these terms and conditions.

**EXPORT SALES:** Buyer assumes all responsibility for health tests required by the importing country.

**BIDS:** The highest bidder is the buyer. Bidding parties or their agents are responsible for all bids placed. Every animal or lot presented for bidding is pledged to absolute sale. In case of dispute, the animal or lot will again be put up for advance bids, and if there is no advance bid, the animal or lot will be sold to the person the auctioneer accepted the last bid from. In case two or more claim the bid, the auctioneer will indicate the party whose bid he recognized. Other claimants will be given an opportunity to increase the bid and bidding will be restricted to the two or more claimants.

**BY-BIDDING:** Bidding directly or indirectly by the sole owner of any animal or lot is prohibited unless the intention to bid is disclosed specific to each animal in the catalog and announced when the animal enters the ring. Bidding by any member of a partnership, syndicate, or other entity having an ownership interest in an animal or lot is permitted.

**TRANSFER OF OWNERSHIP:** For all Registered Holsteins<sup>SM</sup>, the transfer of ownership to the buyer will be recorded on the records of Holstein Association USA and a certificate of registration showing that transfer of ownership will be provided to the buyer free of charge. For embryos, the transfer of ownership to the buyer will be recorded on the records of Holstein Association USA free of charge to the buyer.

**RISK:** All animals located at sale site are at the purchaser's risk as soon as struck off, but will be cared for free of charge for a maximum of 24 hours following the end of the sale.

## WARRANTIES:

- 1) Each consignor warrants clear title to the animal or lot, and the right to sell same.
- 2) To the best of the seller's knowledge, each animal is sound and healthy in every respect and embryos have been recovered, processed, frozen, transferred and graded in keeping with IETS recommendations unless otherwise noted in the catalog or announced from the auction stand. Every precaution will be taken to represent the physical condition of each lot exactly as is known. Examination of all purchases should be made immediately after the purchase and before the close of the sale, and if found not to be as represented, complaint must be reported to the sale management before the close of the sale. In the event no complaint is filed, it is understood that the buyer assumes full ownership in the case of animals at sale site together with all risks, after which no representations of the seller can be challenged through the sale management. Heifers that never calved are in no way guaranteed as to the condition of their udders following calving.

### 3) Breeding Warranty

The seller guarantees all animals to be breeders, but not beyond the purchase price, with the following understanding:

- a. Males - Should any bull after reaching the age of fourteen months fail to prove a breeder after being used for two months on cows or heifers known to be breeders, the matter shall be reported in writing to the seller within three months of the sale date. The report must include the animal's examination record, a written statement of treatment, and a statement of the animals' inability to breed,

by a licensed veterinarian. The seller has the option to refund the purchase price or make other settlement that is satisfactory to the buyer. In either case the rights of ownership of the animal return to the seller. The seller makes no guarantees with respect to the ability to freeze semen.

- b. Females - All females are guaranteed to be breeders with the exception of:
  1. Cows over 7 years of age when sold;
  2. Cows and/or heifers carrying a pregnancy that is the result of an embryo transfer.

Report of a non-breeder must occur in writing within 3 months of the date of sale or before the animal reaches 21 months of age and must be submitted to the seller. The report must include the animal's examination record, a written statement of treatment, and a statement of the animals' inability to breed, by a licensed veterinarian. The seller has the option to refund the purchase price or make other settlement that is satisfactory to the buyer. In either case the rights of ownership of the animal return to the seller.

Females bred when sold and pronounced in calf are presumed to be pregnant but pregnancy is not guaranteed unless so announced. The seller makes no warranty that pregnant cows will deliver calves or that they will carry calves full term.

- c. If, after the sale, embryos or oocytes are recovered from a female or an attempt is made to superovulate her, this negates the breeding warranty unless there is a separate written agreement between buyer and seller.

**SHIPPING:** Assistance will be given in arranging shipping of the animals after the sale. All costs, risks and responsibility will be borne by the purchaser.

**PEDIGREE INFORMATION:** All production, classification, type and production summaries are current. Only information recorded on Holstein Association USA pedigrees is used. Any production or classification records supplied by the seller or consignor will be properly identified as provided by owner. Records in progress are identified as such.

**GENOMIC INFORMATION:** If genomic information on the animal or embryo is available, it must be dated and disclosed at or before the time of sale.

**EMBRYO TRANSFER:** All registered animals that have resulted from embryo transfer are identified with one of the following suffixes in the name: ET, ETS (from split embryo), or ETN (from nuclear transfer). If unregistered, the appropriate technology will be identified. Donor dams are identified.

**HEALTH WARRANTY:** The seller will provide an official health certificate to the buyer for each animal showing the results of all health tests made in preparation for this sale as required by the state where the cattle reside. Other health tests completed for this sale will be disclosed.

**ERRORS:** The material in this catalog has been carefully edited. If any errors or omissions are discovered, they will be announced. Such announcements take precedence over that printed in this catalog.

**ACCIDENT:** The sale management, the consignors, and the owner of the grounds will not be responsible in any case for the condition of the grounds or the behavior of the animals and disclaim any liability in the event of personal accident or property loss.

**LIMITATIONS OF WARRANTIES:** Warranties contained herein, unless terminated earlier, will cease upon the resale of an animal.

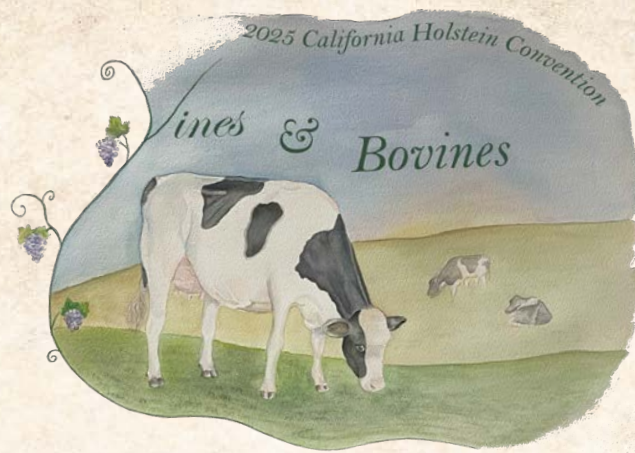

## *Catalog Index*

Adams, Lantz & Kolbi .....	23	New Direction IRA, Inc. ....	3A & 3B
Airoso Dairy .....	10	Siemers Holstein Farms, Inc. ....	1E
Budjon Farms .....	13	Silva, Max & Weston and Aidan Azevedo ..	9
Cabral, Antonio & Mary .....	22	.....	9
Cranehill Genetics .....	8	Silveira Dairy .....	2G
Cunningham, John .....	1, 12 & 25	Teixeira, Robert & Kate and Tommy & Lindsey Nunes .....	6
Garcia, Tony Jr. and AJ Vaz .....	4	Terra Linda Dairy .....	4G & 5G
Garcia, Tony Jr., Joseph Silva and AJ Vaz .....	19	Trifecta Genetics .....	6G
Genosource .....	3E	Van Exel, Henry Patrick .....	15
Gregorio, Gabbie .....	18	Vanden Berge, Curtis Ryan .....	1G & 2E
Grossi, Henry .....	2	Vander Eyk, Chase .....	24
Legacy Ranch and Terra Linda .....	7	Vieira, Jason & Melissa .....	14
Maddox, Stephen & Patrick .....	3G & 5	Vierra Dairy, Joseph Goncalves & Eddie Da Rocha .....	21
Mast, Stephen and Alex Gambonini .....	11	Wilson, Gino & Jaelynn .....	17
MB Luckylady Farm .....	20		
Mortenson, Jon .....	16		

