Vincent & Juliet Wagner

THE REFLECTIONS OF JU-VINDALE

Cazenovia, New York

REGISTERED HOLSTEIN SALE

September 19, 2020

Complete Retirement Dispersal

AT 10:30 AM

A wooden sign with a decorative border, mounted on a log. The sign reads: "Welcome To The Reflections of **JU-VINDALE** HOLSTEINS SALE". The sign is surrounded by red flowers and a wooden fence.

THE REFLECTIONS OF JU-VINDALE HOLSTEIN SALE

Dear Fellow Holstein Breeders.

Welcome to “The Reflections of Ju-Vindale Holstein Sale.” Our goal as Registered Holstein Breeders has always been to breed sound, functional cows that last. We feel the true type cow is still the most profitable – the cow with the balance of dairyness and strength, correct feet and legs and a beautiful udder that will produce large volumes of milk over a long lifetime.

Cow families are the strength of our herd. Over the years, these cow families keep adding depth of pedigree. Our goal is for every mature cow to classify Very Good or Excellent. Our herd is mostly home-bred, but each year I like to add one or two deep pedigreed animals to our herd to strengthen our quality.

Julie and I have always kept a beautiful farmstead. To us, our image to the public is very important. Since we started selling raw milk here at our farm 7 years ago, our customers appreciate seeing clean cows, a clean barn, well-kept lawns and buildings and an atmosphere that is inviting for everyone. We sell raw milk, Queensboro butter, brown eggs, maple syrup and ground beef. More and more people want to buy direct from the farm.

Julie and I started dairy farming on April 1, 1976, on a rental farm for 9 years. We purchased a farm in Myerstown, Lebanon County, PA and were there for 23 years.

In 2008 we moved north to Cazenovia, Madison County, NY. This is a beautiful dairy farm and we have appreciated the community very well. So, after 44-1/2 years in the Registered Holstein farming business it is time to retire.

Please join us on Saturday, September 19, 2020 for our retirement auction. It has been a pleasure doing business with some of the finest people on earth – Registered Holstein Breeders.

Sincerely,
Vincent & Juliet Wagner



Pennsylvania Holstein Young
Breeder Award 1991



Vincent & Juliet
Wagner



Pennsylvania Hall of Fame
2018

SATURDAY, SEPTEMBER 19, 2020

AT 10:30 AM



Vincent & Juliet Wagner

717-202-5131

SALE AT THE FARM: GPS ADDRESS

2074 BALLINA ROAD, CAZENOVIA, NY 13035

**PLEASE NOTE
FOR YOUR CONVENIENCE
AND SAFETY:**

**YOU MAY VIEW SALE
LIVE and BID ONLINE!**

*Pre-Register to bid at cowbuyer.com.
You must be pre-approved.*



FOR ASSISTANCE, CONTACT
AARON RAY TOMPKINS
336-363-4639
ATOMPKIN@VT.EDU

ATTENTION
PUBLIC HEALTH
- NOTICE -
We must adhere to
social distance and
mask-wearing protocols while
onsite at Ju-Vindale.
Thank You!

THE TERMS OF THE SALE

CASH OR GOOD CHECK. Nothing removed until settled for.

ALL CATTLE HAVE BEEN PREGNANCY EXAMINED. Females bred when sold and pronounced in calf are presumed pregnant but pregnancy is not guaranteed. The seller makes no warranty that pregnant cows will deliver calves or that they will carry full term.

ALL SALES ARE FINAL.

PLEASE EXAMINE YOUR PURCHASES BEFORE THE CLOSE OF THE SALE.

Animals are sold to be right in every way unless otherwise announced. Report any discrepancies to the sale management immediately. At close of the sale, all sales will be considered final and there can be no recourse.

HEALTH. Cattle examined for pregnancy and inoculated for shipping fever.

Selling 80 Milking Age

Selling 80 youngstock

EX-8 VG-40 GP-29

DHI RHA

21,034 3.8 801 2.9 613

Yearly SCC Avg 111,000



View advertisements,
catalog & updates at
HOSKINGSALES.COM
ISSUU.COM

Auctioneers

TOM HOSKING

607-972-1770

DAN HOSKING

607-972-8773

Clerk

BRENDA HOSKING

607-972-1771

Pedigrees

JOHN BURKETT

814-381-9070

Sale Staff

DANIEL Z. STOLTZFUS

717-283-7282

JARROD BURLEIGH

570-772-3542

LARRY HILL

716-680-5116

AMY BICKHAM

aAa Analyst

717-989-8597



6071 STATE HIGHWAY 8

NEW BERLIN, NY 13411

607-847-8800

TRUCKING ASSISTANCE

CALL HOSKING SALE BARN

607-847-8800

SEE LIST AT hoskingsales.com



Dam of Sire: JU-VINDALE ALLSTAR-RED [Lots 3,34,39,119,43,45,51,75,89]
PLAIN-O REDLINER ALI-RED-ET
3E-92 9Y EEEEE

Lot 1 - JU-VINDALE DURABLE DOLLY #233

143644967

BORN - 12/02/2015

- Lot 2 Dau
- Lot 3 Dam VG-87
- Lot 4 Maternal Sister
- Lot 5 Maternal Sister VG-88
- Lot 7 Maternal Sister

Milking 93 lbs ■ Fresh 4/24/20
 VG-87 4Y VEV+V

■ *Ju-Vindale 4th Gen EX, VG*
 2-01 365 21120 4.1 876 3.1 648
 3-04 307 25170 3.8 958 2.9 727
 4-04 108 10114 3.3 331 2.7 276 Inc
 Bred 7/31/20 TO
 JACOBS BACKFLIP ■ 99%
 109942263C

RONELEE SS DURABLE *RC

GTPI +1867G EX-90 EVVE GM 136747211
 PTA -61M +13F -17P 99%R 8/2020
 PTA -62NM +.05%F -.05%P 74%US
 PTA -.9PL 2.76SCS -1.6DPR 2.5%DCE
 PTA -.40T -.73UDC +.98FLC 99%R 8/2020

PURSUIT SEPTEMBER STORM-ET *RC 6820564C

GTPI +1597G
 PTA +.19T -.58UDC +1.35FLC 99%R 8/2020

RONELEE OUTSIDE DABBLE-ET *RC 134644585

2E-91 6Y EEEEE GMD DOM
 5-03 365 44530 3.6 1612 2.9 1313
 Life 2021 185730 3.6 6757 3.0 5614

LOT 3 -

JU-VINDALE ALLSTAR DUTCHESS *RC

VG-87 6Y VVGVV 142784158
 1-11 319 19030 4.1 774 2.9 546
 3-00 334 21550 4.1 889 3.0 652
 4-00 304 22660 4.0 902 3.0 683
 5-00 305 21760 4.2 915 3.0 649

■ 3rd Gen EX, VG

JU-VINDALE ALLSTAR-RED 141146128

GTPI +1486G
 PTA +.31T -.26UDC -.06FLC 82%R 8/2020

JU-VINDALE GOLDSPIKE DORA

EX-90 10Y EE+EV 140620812

1-11 290 15550 4.0 628 3.0 467
 2-10 295 18630 4.5 835 3.1 586
 3-09 304 19350 4.4 844 3.2 621
 4-09 291 19310 4.2 809 3.2 614
 5-08 313 24830 4.5 1111 3.1 767
 6-08 331 24690 4.5 1122 3.0 739
 7-09 290 20700 4.8 991 3.1 633
 8-08 326 23160 4.5 1043 3.0 706
 Life 9 lact 186840 4.4 8314 3.1 5721
 ■ Daus Lots 1, 8, 10 + 11

■
 3rd Dam: JU-VINDALE LIQUOR DIMPLE
 VG-86 5Y VVEVV

2-11 313 24830 4.5 1111 3.1 767
 3-10 335 22730 5.0 1130 3.3 755
 5-00 365 25980 5.0 1294 3.3 866
 6-03 365 20220 5.0 1001 3.4 697

4th Dam: JU-VINDALE STARDOM DARLING
 GP-80

5th Dam: JU-VINDALE IV-ANN DARBY
 VG-88

3rd Gen EX, VG

6th Dam: JU-VINDALE SKYBUCK DUCHESS
 EX-90

■
 7th Dam: JU-VINDALE BLACKSTAR DIANNA
 VG-87

8th Dam: JU-VINDALE MANDINGO DIAMOND-ET GP-83

9th Dam: JU-VINDALE TRADITION DANCER
 VG-88 GMD DOM

10th Dam: JU-VINDALE CONDUCTOR DIXIE
 VG-87 DOM

11th Dam: MUDDY-CREEK ROCKET DEBBIE
 GP-83 DOM

12th Dam: G-75

13th Dam: STATE-HILL EDEN DAISY
 VG-86

■
 14th Dam: GP-82

15th Dam: STATE HILL IVANHOE DEBBIE
 GP-84

16th Dam: GP-82

Lot 2 - JU-VINDALE CORVETTE DIAMOND

#381

144795273

BORN - 05/01/2019

- Lot 1 Dam VG-87
- Family Lots 3-13

PTPI +1896

• Potential 5th Gen EX, VG

Bred 7/10/20 TO
BERT-MAR ABSOLUTE ACE-ET *RC
840 3131023203

SONNEK GC CORVETTE-ET

GTPI +1941G EX-92 EEEE 71391400

PTA -181M -3F +0P 99%R 8/2020

PTA -148NM +.01%F +.02%P 94%US

PTA -3.1PL 2.88SCS -1.8DPR 2.0%DCE

PTA +1.99T +1.02UDC +1.59FLC 99%R 8/2020

MR CHASSITY GOLD CHIP-ET 140145553

GTPI +1757G EX-95 EEVE

PTA +1.52T +1.30UDC +1.17FLC 99%R 8/2020

SONNEK DAMION CHARLIE-ET 138545776

4E-94 EEEEE

8-07 365 32110 3.7 1185 3.2 1039

Life 3423 252870 3.9 9886 3.4 8689

LOT 1 -

JU-VINDALE DURABLE DOLLY #233

VG-87 4Y VEV+V 143644967

2-01 365 21120 4.1 876 3.1 648

3-04 307 25170 3.8 958 2.9 727

• 4th Gen EX, VG

RONELEE SS DURABLE *RC 136747211

GTPI +1867G EX-90 EVVE GM

PTA -.40T -.73UDC +.98FLC 99%R 8/2020

LOT 3 -

JU-VINDALE ALLSTAR DUTCHESS *RC

VG-87 6Y VVGVV 142784158

1-11 319 19030 4.1 774 2.9 546

3-00 334 21550 4.1 889 3.0 652

4-00 304 22660 4.0 902 3.0 683

5-00 305 21760 4.2 915 3.0 649

• 3rd Gen EX, VG

See Lot 1

3rd Dam: JU-VINDALE GOLDSPIKE DORA
EX-90 10Y EE+EV
4th - 17th Dams

Lot 3 - JU-VINDALE ALLSTAR DUTCHESS *RC

#162

142784158

BORN - 12/05/2013

- Lot 1 Dau VG-87
- Lot 2 Gr-Dau
- Lot 4 Dau
- Lot 5 Dau
- Lot 7 Dau
- Lot 8 Maternal Sister GP-82
- Lot 10 Maternal Sister GP-81
- Lot 11 Maternal Sister

JU-VINDALE ALLSTAR-RED

GTPI +1486G 141146128

PTA -1198M -44F -25P 87%R 8/2020

PTA -420NM +.01%F +.05%P100%US

PTA -1.7PL 3.05SCS -1.3DPR 4.6%DCE

PTA +.31T -.26UDC -.06FLC 82%R 8/2020

LYNNCREST CASHMAN-RED-ET 139218073

GTPI +1661G EX-90 EEE+

PTA +1.22T -.30UDC +1.37FLC 95%R 8/2020

PLAIN-O REDLINER ALI-RED-ET 138798400

3E-92 9Y EEEEE

7-10 365 29130 3.8 1113 2.9 839

Life 2294 156150 3.9 6090 3.0 4729

JU-VINDALE GOLDSPIKE DORA

EX-90 10Y EE+EV 140620812

1-11 290 15550 4.0 628 3.0 467

2-10 295 18630 4.5 835 3.1 586

3-09 304 19350 4.4 844 3.2 621

4-09 291 19310 4.2 809 3.2 614

5-08 313 24830 4.5 1111 3.1 767

6-08 331 24690 4.5 1122 3.0 739

7-09 290 20700 4.8 991 3.1 633

8-08 326 23160 4.5 1043 3.0 706

Life 9 lact 186840 4.4 8314 3.1 5721

DEWGOOD GOLD SPIKE 138790765

GTPI +1717G

PTA +.34T -.45UDC +.55FLC 93%R 8/2020

JU-VINDALE LIQUOR DIMPLE

VG-86 5Y VVEVV 137505878

2-11 295 21460 5.0 1068 3.4 729

3-10 335 22730 5.0 1130 3.3 755

5-00 365 25980 5.0 1294 3.3 866

6-03 365 20220 5.0 1001 3.4 697

Milking 81 lbs - Fresh 4/12/20

VG-87 6Y VVGVV

• Ju-Vindale 3rd Gen EX, VG

1-11 319 19030 4.1 774 2.9 546

3-00 334 21550 4.1 889 3.0 652

4-00 304 22660 4.0 902 3.0 683

5-00 305 21760 4.2 915 3.0 649

6-04 120 10731 4.1 441 2.6 282 Inc

Bred 7/7/20 TO
DUN-DID REDCLOUD-RED
142936890

See Lot 1

3rd Dam: JU-VINDALE STARDOM DARLING
GP-80
4th - 15th Dams

Lot 4 - JU-VINDALE WONDERBOY BONNIE #413

145025247

BORN - 04/12/2020

- Lot 1 Maternal Sister VG-87
- Lot 3 Dam VG-87
- Lot 5 Maternal Sister VG-88
- Same 10th-16th Dams Lots

PTPI +1624
 • Potential 4th Gen EX, VG
 Spring Calf

HY-HILL GOLDEN D WONDERBOY

GTPI +1521G VG-86 VV++ 840 3135506553
 PTA -1091M -51F -40P 79%R 8/2020
 PTA -378NM -.03%F -.02%P100%US
 PTA -.8PL 2.98SCS +.1DPR 3.6%DCE
 PTA +.40T +.53UDC +.17FLC 78%R 8/2020

HEAVENLY GOLDEN DREAMS-ET 642262GBR
 GTPI +1775G
 PTA +1.64T +1.77UDC +.69FLC 99%R 8/2020

LONG-BROOK OUTSID ANNA W-ET 60501011
 EX-91 10Y EEEEE
 4-06 365 35590 4.0 1420 2.8 1000
 Life 2910 211950 3.9 8360 2.9 6111

LOT 3 - #162

JU-VINDALE ALLSTAR DUTCHESS *RC

VG-87 6Y VVGVV 142784158
 1-11 319 19030 4.1 774 2.9 546
 3-00 334 21550 4.1 889 3.0 652
 4-00 304 22660 4.0 902 3.0 683
 5-00 305 21760 4.2 915 3.0 649

• 3rd Gen EX, VG

JU-VINDALE ALLSTAR-RED 141146128
 GTPI +1486G
 PTA +.31T -.26UDC -.06FLC 82%R 8/2020

JU-VINDALE GOLDSPIKE DORA

EX-90 10Y EE+EV 140620812
 1-11 290 15550 4.0 628 3.0 467
 2-10 295 18630 4.5 835 3.1 586
 3-09 304 19350 4.4 844 3.2 621
 4-09 291 19310 4.2 809 3.2 614
 5-08 313 24830 4.5 1111 3.1 767
 6-08 331 24690 4.5 1122 3.0 739
 7-09 290 20700 4.8 991 3.1 633
 8-08 326 23160 4.5 1043 3.0 706
 Life 9 lact 186840 4.4 8314 3.1 5721

3rd Dam: JU-VINDALE LIQUOR DIMPLE
 VG-86 5Y VVEVV

2-11 313 24830 4.5 1111 3.1 767
 3-10 335 22730 5.0 1130 3.3 755
 5-00 365 25980 5.0 1294 3.3 866
 6-03 365 20220 5.0 1001 3.4 697

4th Dam: JU-VINDALE STARDOM DARLING
 GP-80

5th Dam: JU-VINDALE IV-ANN DARBY
 VG-88
 3rd Gen EX, VG

6th Dam: JU-VINDALE SKYBUCK DUCHESS
 EX-90

7th Dam: JU-VINDALE BLACKSTAR DIANNA
 VG-87

8th Dam: JU-VINDALE MANDINGO DIAMOND-ET
 GP-83

9th Dam: JU-VINDALE TRADITION DANCER
 VG-88 GMD DOM

10th Dam: JU-VINDALE CONDUCTOR DIXIE
 VG-87 DOM • 10th Dam Lots 1-

11th Dam: MUDDY-CREEK ROCKET DEBBIE
 GP-83 DOM

12th Dam: G-75

13th Dam: STATE-HILL EDEN DAISY
 VG-86

14th Dam: GP-82

15th Dam: STATE HILL IVANHOE DEBBIE
 GP-84

16th Dam: GP-82

Lot 5 - JU-VINDALE TRUMP DOLLY #277

144034080

BORN - 12/11/2016

- Lot 1 Maternal Sister VG-87
- Lot 3 Dam VG-87
- Lot 4 Maternal Sister
- Lot 6 Son

JENNY-LOU SHOTTLE TRUMP-ET

GTPI +1979G EX-95 EEEE GM 61886730
 PTA +688M +7F +0P 99%R 8/2020
 PTA -20NM -.07%F -.07%P 42%US
 PTA +.1PL 2.95SCS +.0DPR 3.8%DCE
 PTA +.59T +.21UDC +.05FLC 99%R 8/2020

PICSTON SHOTTLE-ET 598172BR
 GTPI +1894G GM
 PTA +.32T -.29UDC -.27FLC 99%R 8/2020

JENNY-LOU MARSHALL 0618-ET 60435703
 VG-88 8Y EE+VV GMD
 3-01 3 365 36910 102 3.7 1369 2.8 1040

Milking 83 lbs • Fresh 4/27/20
 VG-88 3Y VEVVV
 • Ju-Vindale 4th Gen EX, VG
 2-03 342 23190 4.1 943 2.9 676
 3-04 105 10085 3.5 355 2.7 269 Inc
 Bred 8/3/20 TO
 WOODCREST KING DOC
 840 3132417775

LOT 3 - #162

JU-VINDALE ALLSTAR DUTCHESS *RC

VG-87 6Y VVGVV 142784158
 1-11 319 19030 4.1 774 2.9 546
 3-00 334 21550 4.1 889 3.0 652
 4-00 304 22660 4.0 902 3.0 683
 5-00 305 21760 4.2 915 3.0 649

• 3rd Gen EX, VG

JU-VINDALE ALLSTAR-RED 141146128
 GTPI +1486G
 PTA +.31T -.26UDC -.06FLC 82%R 8/2020

JU-VINDALE GOLDSPIKE DORA

EX-90 10Y EE+EV 140620812
 1-11 290 15550 4.0 628 3.0 467
 2-10 295 18630 4.5 835 3.1 586
 3-09 304 19350 4.4 844 3.2 621
 4-09 291 19310 4.2 809 3.2 614
 5-08 313 24830 4.5 1111 3.1 767
 6-08 331 24690 4.5 1122 3.0 739
 7-09 290 20700 4.8 991 3.1 633
 8-08 326 23160 4.5 1043 3.0 706
 Life 9 lact 186840 4.4 8314 3.1 5721

See Lot 4

3rd Dam: JU-VINDALE LIQUOR DIMPLE
 4th - 16th Dams

Lot 6 • MALE • JU-VINDALE ME DESIGN-RED

#90

145025256

BORN • 04/27/2020

- Lot 3 Gr-Dam VG-87
- Lot 5 Dam VG-88

DUN-DID TT BLACK ONYX *RC

TPI +1298 VG-88 EVVV 142658451
 PTA -109M -69F -25P 91%R 8/2020
 PTA -503NM -.23%F -.08%P100%US
 PTA -1.6PL 3.64SCS +2.2DPR 2.9%DCE
 PTA -1.35T -2.42UDC -.15FLC 71%R 8/2020

HANOVER-HILL TRIPLE THREAT-RED 1629391
 GTPI +1160 VG-89 VVE GM
 PTA -2.57T -3.20UDC -.71FLC 99%R 8/2020
 DUN-DID TITAN AJA-ET 140180592
 3E-93 10Y EEEEE
 8-01 305 29010 4.0 1168 3.1 901

PTPI +1609
Spring Bull Calf

LOT 5 • #277

JU-VINDALE TRUMP DOLLY

VG-88 3Y VEVVV 144034080
 2-03 342 23190 4.1 943 2.9 676
 • 4th Gen EX, VG

JENNY-LOU SHOTTLE TRUMP-ET 61886730
 GTPI +1979G EX-95 EEEE GM
 PTA +688M +7F +0P 99%R 8/2020

LOT 3 • #162

JU-VINDALE ALLSTAR DUTCHESS *RC

VG-87 6Y VVGVV 142784158
 1-11 319 19030 4.1 774 2.9 546
 3-00 334 21550 4.1 889 3.0 652
 4-00 304 22660 4.0 902 3.0 683
 5-00 305 21760 4.2 915 3.0 649
 • 3rd Gen EX, VG

▪
 See Lot 4
 3rd Dam: JU-VINDALE GOLDSPIKE DORA
 4th - 17th Dams

Lot 7 • JU-VINDALE PEDRO DUTCHESS

#321

144417021

BORN • 12/31/2017

- Lot 1 Maternal Sister VG-87
- Lot 3 Dam VG-87
- Lot 4 Maternal Sister
- Lot 5 Maternal Sister VG-88

DONEGAL-CREEK BXTR PEDRO-ET

GTPI +1984G EX-94 EEEE 139932533
 PTA +16M +19F -17P 98%R 8/2020
 PTA +93NM +.07%F -.06%P100%US
 PTA +2.0PL 2.77SCS -.2DPR 3.1%DCE
 PTA -.07T -.47UDC -.25FLC 93%R 8/2020

EMERALD-ACR-SA T-BAXTER 132973942
 GTPI +1985G
 PTA +808M +28F +0P 99%R 8/2020
 WINDY-CREST OUTSIDE PENNY 135305007
 4E-94 12Y EEEEE
 8-09 3 365 33260 3.9 1285 3.1 1033
 Life 2367 175680 3.9 6825 3.1 5525

PTPI +1862
 • Potential 4th Gen EX, VG
 Bred 12/3/19 NATURAL SERVICE
 TO JU-VINDALE MY DESIGN
 144710900

LOT 3 • #162

JU-VINDALE ALLSTAR DUTCHESS *RC

VG-87 6Y VVGVV 142784158
 1-11 319 19030 4.1 774 2.9 546
 3-00 334 21550 4.1 889 3.0 652
 4-00 304 22660 4.0 902 3.0 683
 5-00 305 21760 4.2 915 3.0 649
 • 3rd Gen EX, VG

JU-VINDALE ALLSTAR-RED 141146128
 GTPI +1486G
 PTA +.31T -.26UDC -.06FLC 82%R 8/2020

JU-VINDALE GOLDSPIKE DORA

EX-90 10Y EE+EV 140620812
 1-11 290 15550 4.0 628 3.0 467
 2-10 295 18630 4.5 835 3.1 586
 3-09 304 19350 4.4 844 3.2 621
 4-09 291 19310 4.2 809 3.2 614
 5-08 313 24830 4.5 1111 3.1 767
 6-08 331 24690 4.5 1122 3.0 739
 7-09 290 20700 4.8 991 3.1 633
 8-08 326 23160 4.5 1043 3.0 706
 Life 9 lact 186840 4.4 8314 3.1 5721

▪
 See Lot 4
 3rd Dam: JU-VINDALE LIQUOR DIMPLE
 4th - 16th Dams

Lot 8 - JU-VINDALE BRADY DUMPLING

#273

144009655

BORN - 11/11/2016

- Lot 3 Maternal Sister VG-87
- Lot 9 Dau
- Lot 10 Maternal Sister GP-81
- Lot 11 Maternal Sister

Milking 89 lbs ▪ Fresh 5/13/20
 GP-82 2Y VGG++
 2-03 365 22180 4.2 921 2.9 648
 3-06 89 7,853 3.3 262 2.6 203 Inc
 Bred 7/25/20 TO
 WINDY-KNOLL-VIEW PEP-RED-ET
 56653235

BUTZ-BUTLER ATWOOD BRADY-ET

GTPI +1467G EX-93 EEE+ 140610404
 PTA -683M -49F -46P 99%R 8/2020
 PTA -480NM -.08%F -.09%P 44%US
 PTA -2.2PL 2.83SCS -4.4DPR 3.7%DCE
 PTA +2.27T +1.96UDC +.60FLC 98%R 8/2020

MAPLE-DOWNS-I G W ATWOOD-ET 8956379C
 GTPI +1916G EX-90 EE+V
 PTA +2.98T +1.70UDC +2.17FLC 99%R 8/2020
 REGANCREST BRASILIA-ET 62496866
 2E-92 6Y EEEVE 2E DOM
 2-03 3 365 33180 3.6 1186 2.8 926

JU-VINDALE GOLDSPIKE DORA

EX-90 10Y EE+EV 140620812
 1-11 290 15550 4.0 628 3.0 467
 2-10 295 18630 4.5 835 3.1 586
 3-09 304 19350 4.4 844 3.2 621
 4-09 291 19310 4.2 809 3.2 614
 5-08 313 24830 4.5 1111 3.1 767
 6-08 331 24690 4.5 1122 3.0 739
 7-09 290 20700 4.8 991 3.1 633
 8-08 326 23160 4.5 1043 3.0 706
 Life 9 lact 186840 4.4 8314 3.1 5721

DEWGOOD GOLD SPIKE 138790765
 GTPI +1717G
 PTA +.34T -.45UDC +.55FLC 93%R 8/2020

JU-VINDALE LIQUOR DIMPLE

VG-86 5Y VVEVV 137505878
 2-11 295 21460 5.0 1068 3.4 729
 3-10 335 22730 5.0 1130 3.3 755
 5-00 365 25980 5.0 1294 3.3 866
 6-03 365 20220 5.0 1001 3.4 697

3rd Dam: JU-VINDALE STARDOM DARLING
 GP-80

4th Dam: JU-VINDALE IV-ANN DARBY
 VG-88

3rd Gen EX, VG

5th Dam: JU-VINDALE SKYBUCK DUCHESS
 EX-90

6th Dam: JU-VINDALE BLACKSTAR DIANNA
 VG-87

7th Dam: JU-VINDALE MANDINGO DIAMOND-ET
 GP-83

8th Dam: JU-VINDALE TRADITION DANCER
 VG-88 GMD DOM

9th Dam: JU-VINDALE CONDUCTOR DIXIE
 VG-87 DOM

10th Dam: MUDDY-CREEK ROCKET DEBBIE
 GP-83 DOM

11th Dam: G-75

12th Dam: STATE-HILL EDEN DAISY
 VG-86

13th Dam: GP-82

14th Dam: STATE HILL IVANHOE DEBBIE
 GP-84

15th Dam: GP-82

Lot 9 - JU-VINDALE BLACK ONYX DELLA

#415

145025265

BORN - 05/13/2020

- Lot 8 Dam GP-82

PTPI +1452
 Spring Calf

DUN-DID TT BLACK ONYX *RC

TPI +1298 VG-88 EVVV 142658451
 PTA -109M -69F -25P 91%R 8/2020
 PTA -503NM -.23%F -.08%P100%US
 PTA -1.6PL 3.64SCS +2.2DPR 2.9%DCE
 PTA -1.35T -2.42UDC -.15FLC 71%R 8/2020

HANOVER-HILL TRIPLE THREAT-RED 1629391
 GTPI +1160 VG-89 VVE GM
 PTA -2.57T -3.20UDC -.71FLC 99%R 8/2020

DUN-DID TITAN AJA-ET 140180592
 3E-93 10Y EEEEE
 8-01 305 29010 4.0 1168 3.1 901

LOT 8 - #273

JU-VINDALE BRADY DUMPLING

GP-82 2Y VGG++ 144009655
 2-03 365 22180 4.2 921 2.9 648

BUTZ-BUTLER ATWOOD BRADY-ET 140610404
 GTPI +1467G EX-93 EEE+
 PTA +2.27T +1.96UDC +.60FLC 98%R 8/2020

JU-VINDALE GOLDSPIKE DORA

EX-90 10Y EE+EV 140620812
 1-11 290 15550 4.0 628 3.0 467
 2-10 295 18630 4.5 835 3.1 586
 3-09 304 19350 4.4 844 3.2 621
 5-08 313 24830 4.5 1111 3.1 767
 6-08 331 24690 4.5 1122 3.0 739
 7-09 290 20700 4.8 991 3.1 633
 8-08 326 23160 4.5 1043 3.0 706
 Life 9 lact 186840 4.4 8314 3.1 5721

See Lot 7

3rd Dam: JU-VINDALE LIQUOR DIMPLE

4th - 16th Dams

Lot 10 - JU-VINDALE ABRAHAM DIANE *RC #319

144366268

BORN - 11/27/2017

- Lot 3 Maternal Sister VG-87
- Lot 8 Maternal Sister GP-82
- Lot 11 Maternal Sister

Milking 61 lbs ▪ Fresh 12/24/19
 GP-81 2Y 81 G++VG
 2-00 230 13312 4.0 530 2.9 382 Inc
 Bred 3/6/20 to
 JA-BOB REX PP-RED-ET *PP
 73130038

See Lot 8

3rd Dam: JU-VINDALE STARDOM DARLING

4th - 15th Dams

JU-VINDALE ABRAHAM-RED

GTPI +1512G VG-86 1-07 VVG 142507175
 PTA -1460M -41F -42P 81%R 8/2020
 PTA -403NM +.06%F +.01%P100%US
 PTA -1.1PL 3.04SCS +.7DPR 4.3%DCE
 PTA +.56T +.02UDC -.18FLC 78%R 8/2020

JU-VINDALE GOLDSPIKE DORA

EX-90 10Y EE+EV 140620812
 3-09 304 19350 4.4 844 3.2 621
 5-08 313 24830 4.5 1111 3.1 767
 6-08 331 24690 4.5 1122 3.0 739
 8-08 326 23160 4.5 1043 3.0 706
 Life 9 lact 186840 4.4 8314 3.1 5721

KHW KITE ADVENT-RED-ET 133002953
 GTPI +1591G EX-94 EEEE
 PTA +.98T +.18UDC +.72FLC 99%R 8/2020

PLAIN-O REDLINER ALI-RED-ET 138798400
 3E-92 9Y EEEEE
 7-10 365 29130 3.8 1113 2.9 839
 Life 2294 156150 3.9 6090 3.0 4729

DEWGOOD GOLD SPIKE 138790765
 GTPI +1717G
 PTA +.34T -.45UDC +.55FLC 93%R 8/2020

JU-VINDALE LIQUOR DIMPLE

VG-86 5Y VVEVV 137505878
 2-11 295 21460 5.0 1068 3.4 729
 3-10 335 22730 5.0 1130 3.3 755
 5-00 365 25980 5.0 1294 3.3 866
 6-03 365 20220 5.0 1001 3.4 697

Lot 11 - JU-VINDALE JORDY DANCER *RC - 99% #398

144937262

BORN - 12/05/2019

- Lot 3 Maternal Sister VG-87
- Lot 8 Maternal Sister GP-82
- Lot 10 Maternal Sister GP-81

PTPI + 1752
 ▪ Potential 3rd Gen EX, VG
 Open

See Lot 8

3rd Dam: JU-VINDALE STARDOM DARLING

4th - 15th Dams

CYCLE MCGUCCI JORDY-RED - 99%

GTPI +1785G 840 3131666411
 PTA -917M -22F -36P 96%R 8/2020
 PTA -300NM +.05%F -.03%P 67%US
 PTA -2.6PL 2.96SCS -2.9DPR 3.6%DCE
 PTA +3.03T +2.29UDC +2.74FLC 93%R 8/2020

JU-VINDALE GOLDSPIKE DORA

EX-90 10Y EE+EV 140620812
 3-09 304 19350 4.4 844 3.2 621
 5-08 313 24830 4.5 1111 3.1 767
 6-08 331 24690 4.5 1122 3.0 739
 8-08 326 23160 4.5 1043 3.0 706
 Life 9 lact 186840 4.4 8314 3.1 5721

MR APPLES MCGUCCI-ET 99% *RC 72353438
 GTPI +2109G EX-94 EEEE
 PTA +2.60T +1.98UDC +2.84FLC 93%R 8/2020

BRYERSQUART GCHIP JAIL-P-ET *RC *PO 71402418
 EX-90 3Y EVVVE
 1-11 3 341 31580 3.9 1233 2.9 925

DEWGOOD GOLD SPIKE 138790765

JU-VINDALE LIQUOR DIMPLE

VG-86 5Y VVEVV 137505878
 2-11 295 21460 5.0 1068 3.4 729
 3-10 335 22730 5.0 1130 3.3 755
 5-00 365 25980 5.0 1294 3.3 866
 6-03 365 20220 5.0 1001 3.4 697

Lot 12 - JU-VINDALE SNOW IN JULY #303

144257320

BORN - 07/10/2017

- Lot 13 Dau
- Lots 1 - 11 Same Family

Milking 73 lbs ▪ Fresh 7/22/20
 GP-83 2Y V++G+
 2-00 311 17940 4.5 813 3.2 570
 3-00 19 1137 3.7 42 3.3 37 Inc

See Lot 8

3rd Dam: JU-VINDALE STARDOM DARLING

4th - 15th Dams

RONELEE SNOWMOBIL-ET

GTPI +2060G VG-88 EVVV 69716530
 PTA +1160M +2F +25P 99%R 8/2020
 PTA +118NM -.15%F -.04%P 99%US
 PTA +2.2PL 2.97SCS -3.7DPR 2.7%DCE
 PTA +.71T +.06UDC +.23FLC 97%R 8/2020

JU-VINDALE BACCARDI DAWN

VG-86 5Y VVEVV+ 141332956
 1-11 324 16490 5.1 843 3.2 531
 3-00 309 19700 4.9 956 3.2 630
 4-00 319 22990 4.6 1064 3.0 700
 5-01 364 26230 4.8 1271 3.1 816
 6-03 365 23960 4.9 1175 3.2 760
 Life 1714 111740 4.8 5403 3.1 3514

• 3rd Gen EX, VG

• Lot 3 Maternal Sister VG-87

FLEVO GENETICS SNOWMAN-ET 388965513NLD
 GTPI +2114G
 PTA +1434M +24F +37P 99%R 8/2020

RONELEE OUTSIDE DABBLE-ET *RC 134644585
 2E-91 6Y EEEEE GMD DOM
 5-03 365 44530 3.6 1612 2.9 1313
 Life 2021 185730 3.6 6757 3.0 5614

GEN-I-BEQ SHOTTLE BACCARDI-ET 104056167C
 GTPI +1759G EX-91 EEEE
 PTA +.43T +.48UDC -1.18FLC 96%R 8/2020

JU-VINDALE LIQUOR DIMPLE

VG-86 5Y VVEVV 137505878
 3-10 335 22730 5.0 1130 3.3 755
 5-00 365 25980 5.0 1294 3.3 866

Lot 13 - JU-VINDALE FORREST SEQUOIA #387

144854602

BORN - 07/12/2019

- Lot 12 Dam
- Lots 1 - 11 Same Family

PTPI +1648
 Open

MT-GLEN JONAH FORREST

PTPI +1354 VG-87 VVVV 840 3136953026
 PTA -1267M -36F -44P 45%R 8/2020
 PTA -2.5PL 3.16SCS -1.2DPR 3.6%DCE
 PTA -.41T -1.01UDC -.23FLC 44%R 8/2020

LOT 12 - #303

JU-VINDALE SNOW IN JULY 144257320

MT-GLEN ADOLPH JONAH 70254583
 GTPI +1349G EX-94 EEEE
 PTA -.08T -.83UDC +.10FLC 91%R 8/2020

MT-GLEN LEVI FRAN 64834520
 3E-94 11Y EEEEE
 7-06 333 33000 6.2 2031 3.1 1017
 Life 2586 215360 5.110953 3.2 6963
 • Region 2 Elite Performer



Dam Lot 14
2nd Dam Lot 15
PLAIN-O REDLINER ALI-RED-ET
3E-92 9Y EEEEE

- Dam of Sire **JU-VINDALE ALLSTAR-RED** [Sire Lots 3,34,39,119,43,45,51,75,89]
- Dam of Sire **JU-VINDALE ABRAHAM-RED** [Sire Lots 10,47,86,107]

Lot 14 ▪ JU-VINDALE ARMANI AUTUMN *RC #227

143548784

BORN ▪ 09/12/2015

- Lot 15 Dau
- Maternal Brothers
JU-VINDALE ALLSTAR-RED and
JU-VINDALE ABRAHAM-RED

MR APPLES ARMANI-ET *RC
 GTPI +2082G EX-90 EEEV 68571374
 PTA -1857M +14F -16P 99%R 8/2020
 PTA +13NM +.33%F +.16%P 54%US
 PTA -2.2PL 2.82SCS +1.4DPR 2.4%DCE
 PTA +.97T +1.75UDC +1.54FLC 99%R 8/2020

BRAEDALE GOLDWYN 10705608C
 GTPI +1862G CAN GP-84 GM
 PTA +.98T +.55UDC +.83FLC 99%R 8/2020
KHW REGIMENT APPLE-RED-ET 135511521
 4E-96 EEEEE DOM
 4-01 2 365 35750 4.7 1682 3.5 1247
 Life 2898 240640 4.7 11394 3.6 8559

FRADON REDLINER-RED-ET 7528698C
 GTPI +1269G CAN EX-91
 PTA +.17T -.35UDC -1.22FLC 99%R 8/2020

POOR-RICHS RBNS ASPN-RED-ET 135986633
 2E-94 6Y EEVVE
 1-11 365 26510 4.0 1061 3.1 821
 4-03 365 28880 3.8 1103 3.0 874
 5-09 365 32220 3.4 1100 2.9 947
 Life 2190 150800 3.9 5859 3.3 4923
 ▪ Grand Champ Mid-E Fall Nat'l (4Y) 2008
 ▪ 2nd Mid-W Spring National 5Y 2009

PLAIN-O REDLINER ALI-RED-ET 138798400
 3E-92 9Y EEEEE
 2-02 345 21730 3.9 845 3.0 643
 3-03 278 19000 3.8 713 2.9 560
 4-02 340 23220 3.8 890 3.0 704
 5-03 359 26710 3.9 1050 3.1 820
 6-05 365 26030 4.0 1040 3.1 802
 7-10 365 29130 3.8 1113 2.9 839
 Life 2294 156150 3.9 6090 3.0 4729
 ▪ Dam of Sire **JU-VINDALE ALLSTAR-RED**
 ▪ Dam of Sire **JU-VINDALE ABRAHAM-RED**

Milking 81 lbs ▪ Fresh 4/2/20
 VG-87 4Y VVVVV
 ▪ 3rd Gen EX, VG
 2-00 365 15570 4.6 722 3.1 487
 3-04 365 23030 4.5 1029 3.0 702
 4-06 130 11240 3.8 425 2.8 316 Inc
 Bred 6/30/20 TO
 DUN-DID REDCLOUD-RED
 142936890

3rd Dam: **HOLBRIC RM AGUSTA-RED-ET**
 GP-82

4th Dam: **HOLBRIC AWESOME-RED-ET**
 VG-89
 ▪ 5th Gen EX, VG

5th Dam: **ELGINVUE REGAL ARLENE-RED**
 EX-90

6th Dam: **DONET ELGINVUE TRIPLE ALICE**
 EX-90

7th Dam: **C DONET HENRIETTA AGUSTA**
 EX-91

8th Dam: **CATTODALE EMPEROR ARLEN**
 Can VG-85 2*
 Life 8 lact 141588 5004 3.5 1093\

Lot 15 - JU-VINDALE KARL ARTIC

#368

144732513

BORN - 01/31/2019

Lot 14 Dam

MIL-R-MOR KARL

GTPI +1615G EX-90 EEEV 144218501
 PTA -836M -28F -36P 79%R 8/2020
 PTA -291NM +.01%F -.04%P100%US
 PTA +.0PL 2.82SCS -1.3DPR 4.4%DCE
 PTA +.82T +.56UDC +.09FLC 80%R 8/2020

MS ATLEES SHT AFTERSHOCK-ET 65249839
 GTPI +1674G EX-92 EEVE
 PTA +1.43T +1.08UDC +.57FLC 99%R 8/2020

MIL-R-MOR LEE KARAMIA 142279124
 VG-85 3Y VV++V
 2-00 2 277 17950 3.8 684 3.1 562

MR APPLES ARMANI-ET *RC 68571374
 GTPI +2082G EX-90 EEEV
 PTA +.97T +1.75UDC +1.54FLC 99%R 8/2020

LOT 14 - #227

JU-VINDALE ARMANI AUTUMN *RC
 VG-87 4Y VVVVV 143548784
 2-00 365 15570 4.6 722 3.1 487
 3-04 365 23030 4.5 1029 3.0 702
 • 3rd Gen EX, VG

PLAIN-O REDLINER ALI-RED-ET
 3E-92 9Y EEEEE 138798400

2-02 345 21730 3.9 845 3.0 643
 3-03 278 19000 3.8 713 2.9 560
 4-02 340 23220 3.8 890 3.0 704
 5-03 359 26710 3.9 1050 3.1 820
 6-05 365 26030 4.0 1040 3.1 802
 7-10 365 29130 3.8 1113 2.9 839
 Life 2294 156150 3.9 6090 3.0 4729
 • Dam of Sire JU-VINDALE ALLSTAR-RED
 • Dam of Sire JU-VINDALE ABRAHAM-RED

PTPI +1598

• Potential 4th Gen EX, VG

Bred 7/16/20 TO
 BERT-MAR ABSOLUTE ACE-ET 'RC
 840 3131023203

See Lot 14

3rd Dam: POOR-RICH'S RBNS ASPN-RED-ET
 2E-94 6Y EEVVE
 4th - 9th Dams

Lot 16 - JU-VINDALE DEMPSEY ANNE

#338

144589889

BORN - 06/13/2018

Lot 20 Maternal Sister

Lots 17 - 23 Family Members

LIRR DREW DEMPSEY 61083609

EX-93 EEE+ GTPI +1908G
 PTA -766M -5F -6P 99%R 8/2020
 PTA -130NM +.09%F +.07%P 21%US
 PTA -2.3PL 2.73SCS -1.8DPR 2.5%DCE
 PTA +1.60T +.90UDC +1.06FLC 99%R 8/2020

BRAEDALE GOLDWYN 10705608C
 GTPI +1862G CAN GP-84 GM
 PTA +.98T +.55UDC +.83FLC 99%R 8/2020

KERNDT SNEEZY DERRY DREW 207658039
 VG-88 EEVVV
 3-08 365 31150 3.8 1191 3.1 955
 Life 1457 112530 3.9 4426 3.1 3503

Milking 71 lbs. - Fresh 7/16/20

• Potential 4th Gen EX, VG

2-01 25 1456 3.9 57 3.2 46 Inc

JU-VINDALE TEXAS AJ

VG-87 4Y VV+VE 142783577
 2-00 365 21530 4.8 1023 3.3 704
 3-05 327 24150 4.7 1141 3.1 753
 4-05 365 27510 5.0 1373 3.2 889
 • 3rd Gen EX, VG

SAXTON-HILL TEXAS STAR-ET 129135609
 TPI +1100 EX-95 EEEE
 PTA -.92T -1.46UDC -.23FLC 79%R 8/2020

SHOEMAKER ASHTYN
 VG-88 9Y VE++E 139290763

2-01 365 22140 4.2 936 3.5 777
 3-03 312 23920 4.2 998 3.5 827
 4-03 365 26300 4.1 1073 3.5 912
 5-07 333 24130 4.2 1004 3.3 805
 6-08 365 31220 4.2 1319 3.3 1037
 8-00 365 29480 4.3 1261 3.1 927
 9-05 341 25370 4.1 1033 3.4 853
 Life 2723 200060 4.2 8419 3.4 6782

3rd Dam: SHOEMAKER LYNCH APPLETON EX-90

4th Dam: SHOEMAKER RUBY TOM APPLE N/C

5th Dam: SHOEMAKER INTEGRITY ALISON GP-80

6th Dam: SHOEMAKER WINKEN ALLIE N/C

7th Dam: SHOEMAKER ALISON LASS G-72

8th Dam: SHOEMAKER PROMISE ARIEL GP-80

9th Dam: VALLEY-MEAD TRIFECTA ARABEL G-77

10th Dam: VALLEY-MEAD COUNT ARLENE GP-83

11th Dam: VALLEY-MEAD COLUMBUS ANNIE GP-80

12th Dam: VALLEY-MEAD ANGLE GP-81

13th Dam: VALLEY-MEAD IDEAL ARLENE GP-81

14th Dam: VALLEY-MEAD IVANHOE ABBY GP-83

15th Dam: VALLEY-MEAD HOOGLAND PAT GP-84

Lot 17 - JU-VINDALE PEDRO ANITA

#327

144483688

BORN - 02/18/2018

- Lot 18 Dau
- Lots 16 - 23 Family Members

Milking 65 lbs. - Fresh 2/16/20
 GP-82 2Y +++++
 1-11 176 11158 4.0 447 2.4 271 Inc
 Bred 8/16/20 TO
 KLINEDELL AWSOME ACE-ET
 840 3135447208

DONEGAL-CREEK BXTR PEDRO-ET

GTPI +1984G EX-94 EEEE 139932533
 PTA +16M +19F -17P 98%R 8/2020
 PTA +93NM +.07%F -.06%P100%US
 PTA +2.0PL 2.77SCS -.2DPR 3.1%DCE
 PTA -.07T -.47UDC -.25FLC 93%R 8/2020

JU-VINDALE DURABLE ANNETTE

GP-84 2Y +VV++ 143679507
 2-01 365 22400 4.4 981 2.9 659

EMERALD-ACR-SA T-BAXTER 132973942
 GTPI +1985G
 PTA +808M +28F +0P 99%R 8/2020
 WINDY-CREST OUTSIDE PENNY 135305007
 4E-94 12Y EEEEE
 8-09 3 365 33260 3.9 1285 3.1 1033
 Life 2367 175680 3.9 6825 3.1 5525

RONELEE SS DURABLE *RC 136747211
 GTPI +1867G EX-90 EVVE GM
 PTA -.40T -.73UDC +.98FLC 99%R 8/2020

JU-VINDALE TEXAS AJ

VG-87 4Y VV+VE 142783577
 2-00 365 21530 4.8 1023 3.3 704
 3-05 327 24150 4.7 1141 3.1 753
 4-05 365 27510 5.0 1373 3.2 889
 • 3rd Gen EX, VG
 • EX-90 EE+EV Maternal Sister [2nd Dam Lot 19]
 3-10 317 29060 3.7 1074 2.9 853
 4-11 322 30260 3.8 1143 2.9 868
 5-11 365 30970 4.0 1235 3.0 940
 Life 1693 136380 3.8 5215 3.0 4077

3rd Dam: SHOEMAKER ASHTYN
 VG-88 9Y VE++E

4-03 365 26300 4.1 1073 3.5 912
 5-07 333 24130 4.2 1004 3.3 805
 6-08 365 31220 4.2 1319 3.3 1037
 8-00 365 29480 4.3 1261 3.1 927
 9-05 341 25370 4.1 1033 3.4 853
 Life 2723 200060 4.2 8419 3.4 6782

4th Dam: SHOEMAKER LYNCH APPLETON
 EX-90

5th Dam: SHOEMAKER RUBYTOM APPLE N/C

6th Dam: SHOEMAKER INTEGRITY ALISON
 GP-80

7th Dam: SHOEMAKER WINKEN ALLIE N/C

8th Dam: SHOEMAKER ALISON LASS (G-72)

9th Dam: SHOEMAKER PROMISE ARIEL (GP-80)

10th Dam: VALLEY-MEAD TRIFECTA ARABEL (G-77)

11th Dam: VALLEY-MEAD COUNT ARLENE (GP-83)

12th Dam: VALLEY-MEAD COLUMBUS ANNIE (GP-80)

13th Dam: VALLEY-MEAD ANGLE (GP-81)

14th Dam: VALLEY-MEAD IDEAL ARLENE (GP-81)

15th Dam: VALLEY-MEAD IVANHOE ABBY (GP-83)

16th Dam: VALLEY-MEAD HOOGLAND PAT (GP-84)

Lot 18 - JU-VINDALE ABE AIRIANNA

BORN - 02/16/2020

- Lot 18 Dam
- Lots 16 - Family Members

PTPI +1745

KLINEDELL ABSOLUTE ABE-ET *RC

GTPI +1627G 840 3135447341
 PTA -1324M -9F -28P 81%R 8/2020
 PTA -327NM +.16%F +.05%P100%US
 PTA -3.1PL 3.21SCS -2.9DPR 4.1%DCE
 PTA +1.23T +.76UDC +.76FLC 80%R 8/2020

LOT 17 - #327

JU-VINDALE PEDRO ANITA
 GP-82 2Y +++++ 144483688

#407

144985649

APPLES ABSOLUTE-RED-ET 139358472
 GTPI +1549G
 PTA +2.15T +2.65UDC +1.57FLC 99%R 8/2020

LUCK-E GOLDWYN AALIYAH-ET 64845000
 3E-94 10Y EEEEE
 5-05 2 305 35590 4.7 1659 3.2 1129
 Life 2554 228890 4.3 9836 3.2 7308
 • 2nd Eastern Fall Nat'l 150,000 lb Class 2017

DONEGAL-CREEK BXTR PEDRO-ET 139932533
 GTPI +1984G EX-94 EEEE
 PTA +16M +19F -17P 98%R 8/2020

JU-VINDALE DURABLE ANNETTE 143679507
 GP-84 2Y +VV++
 2-01 365 22400 4.4 981 2.9 659

See Lot 17
 3rd Dam: JU-VINDALE TEXAS AJ
 4th - 17th Dams

Lot 19 - JU-VINDALE PEP ANGEL *RC

#361

144708349

BORN - 12/03/2018

- Lots 16 - 23 Family Members

PTPI +1820
 Bred 2/4/20 TO
 DUN-DID REDCLOUD-RED
 142936890

WINDY-KNOLL-VIEW PEP-RED-ET

56653235
 EX-91 EEEV GTPI +1457G
 PTA -2241M -83F -58P 90%R 8/2020
 PTA -523NM +.01%F +.04%P100%US
 PTA -.6PL 2.94SCS +2.5DPR 3.4%DCE
 PTA +1.48T +1.00UDC +.44FLC 85%R 8/2020

JU-VINDALE BREWMASTER ADDE

GP-83 2Y ++GV+ 144034062
 1-11 2 301 19240 4.2 815 3.1 588

PATIENCE SHOLINE CONTENDER-RED 7483577C
 TPI +1508M CAN EX 95
 PTA +1.13T +2.55UDC +.57FLC 99%R 8/2020

WINDY-KNOLL-VIEW PROFILE-ET *RC 64251018
 2E-90 7Y EEVVE
 4-11 2 365 39140 3.9 1539 2.9 1146
 Life 1725 158320 3.8 6076 3.1 4953

MAPLE WOOD BREWMASTER-ET 11161715C
 GTPI +2542G CAN EX 95
 PTA +.83T -.06UDC +.55FLC 98%R 8/2020

JU-VINDALE DUSK ALIZABETH

EX-90 6Y EE+EV 141742052
 1-10 308 19100 3.8 722 3.0 565
 2-11 306 22730 3.6 818 3.0 680
 3-10 317 29060 3.7 1074 2.9 853
 4-11 322 30260 3.8 1143 2.9 868
 5-11 365 30970 4.0 1235 3.0 940
 Life 1693 136380 3.8 5215 3.0 4077
 • 3rd Gen EX, VG
 • VG-87 EX-MS Mat Sister [2nd Dam Lots 17, 21, 22]
 4-05 365 27510 5.0 1373 3.2 889

See Lot 17
 3rd Dam: SHOEMAKER ASHTYN
 4th-16th Dams

Lot 20 - JU-VINDALE DUNKIN BLOSSOM

#296

144227673

BORN - 06/01/2017

- Lot 16 Maternal Sister
- Lot 21 Dau
- Lots 17 - 23 Family Members

SHE-KEN BW DUNKIN-RED-ET

GTPI +1695G 72713010
 PTA -1514M -28F -29P 89%R 8/2020
 PTA -324NM +.11%F +.07%P100%US
 PTA -1.6PL 3.19SCS -1.5DPR 4.6%DCE
 PTA +2.26T +1.71UDC +1.47FLC 85%R 8/2020

HYLITE BARBWIRE-RED-ET 9748330C
 GTPI +1439G VG-87 VE+V
 PTA +1.20T -.18UDC +.83FLC 99%R 8/2020
 MS D APPLE DANIELLE-RED-ET 69822207
 2E-95 8Y EEVEE
 6-05 2 365 35150 4.8 1700 3.2 1113
 Life 1596 133210 4.3 5728 3.3 4432

Milking 81 lbs. - Fresh 5/18/20

VG-85 3Y VVGV

• 4th Gen EX, VG

1-11 307 15744 4.3 676 3.2 502

2-11 84 5967 4.0 241 2.8 166 Inc

Bred 7/26/20 TO

WINDY-KNOLL-VIEW PEP-RED-ET
56653235**JU-VINDALE TEXAS AJ**

VG-87 4Y VV+VE 142783577
 2-00 365 21530 4.8 1023 3.3 704
 3-05 327 24150 4.7 1141 3.1 753
 4-05 365 27510 5.0 1373 3.2 889
 • 3rd Gen EX, VG

SAXTON-HILL TEXAS STAR-ET 129135609
 TPI +1100 EX-95 EEEE
 PTA -.92T -1.46UDC -.23FLC 79%R 8/2020

SHOEMAKER ASHTYN

VG-88 9Y VE++E 139290763
 2-01 365 22140 4.2 936 3.5 777
 3-03 312 23920 4.2 998 3.5 827
 4-03 365 26300 4.1 1073 3.5 912
 5-07 333 24130 4.2 1004 3.3 805
 6-08 365 31220 4.2 1319 3.3 1037
 8-00 365 29480 4.3 1261 3.1 927
 9-05 341 25370 4.1 1033 3.4 853
 Life 2723 200060 4.2 8419 3.4 6782

See Lot 17

3rd Dam: SHOEMAKER LYNCH APPLETON
4th - 15th Dams**Lot 21 - JU-VINDALE PEP BLAZE-RED**

#382

144854572

BORN - 05/24/2019

- Lot 20 Dam
- Lot 21 Maternal Sister
- Lots 16 - 23 Family Members

WINDY-KNOLL-VIEW PEP-RED-ET

56653235
 EX-91 EEVE GTPI +1457G
 PTA -2241M -83F -58P 90%R 8/2020
 PTA -523NM +.01%F +.04%P100%US
 PTA -.6PL 2.94SCS +2.5DPR 3.4%DCE
 PTA +1.48T +1.00UDC +.44FLC 85%R 8/2020

PATIENCE SHOLINE CONTENDER-RED 7483577C
 TPI +1508M CAN EX 95
 PTA +1.13T +2.55UDC +.57FLC 99%R 8/2020

WINDY-KNOLL-VIEW PROFILE-ET *RC 64251018
 2E-90 EEVVE
 4-11 2 365 39140 3.9 1539 2.9 1146
 Life 1725 158320 3.8 6076 3.1 4953

PTPI +1552

Open

LOT 20 - #296

JU-VINDALE DUNKIN BLOSSOM
 VG-85 3Y VVGV 144227673
 1-11 307 15744 4.3 676 3.2 502
 • 4th Gen EX, VG

SHE-KEN BW DUNKIN-RED-ET 72713010
 GTPI +1695G
 PTA +2.26T +1.71UDC +1.47FLC 85%R 8/2020

JU-VINDALE TEXAS AJ 142783577
 VG-87 4Y VV+VE
 2-00 365 21530 4.8 1023 3.3 704
 3-05 327 24150 4.7 1141 3.1 753
 4-05 365 27510 5.0 1373 3.2 889
 • 3rd Gen EX, VG

See Lot 17

3rd Dam: SHOEMAKER ASHTYN
4th - 16th Dams**Lot 22 - JU-VINDALE JAGUAR BRANDY**

#416

145025274

BORN - 05/18/2020

- Lot 20 Dam
- Lot 20 Maternal Sister
- Lots 16 - 23 Family Members

GLORYLAND JAGUAR-ET

PTPI +1277 GP-82 2Y G+FE 840 3125385183
 PTA -2323M -51F -62P 43%R 8/2020
 PTA +.6PL 2.87SCS +1.3DPR 4.3%DCE
 PTA -1.52T -1.24UDC -1.51FLC 44%R 8/2020

BRIDON ASTRO JET-ET 349040C
 GTPI +1054G CAN EX
 PTA -2.15T -2.37UDC -2.68FLC 99%R 8/2020

GLORYLAND LEXIE RAE-ET 133423637
 4E-96 13Y EEEEE
 8-01 2 365 30100 3.7 1121 3.1 931
 Life 3919 202630 3.7 7476 3.2 6424

PTPI +1458

Spring Calf

LOT 20 - #296

JU-VINDALE DUNKIN BLOSSOM
 VG-85 3Y VVGV 144227673
 1-11 307 15744 4.3 676 3.2 502
 • 4th Gen EX, VG

SHE-KEN BW DUNKIN-RED-ET 72713010
 GTPI +1695G
 PTA +2.26T +1.71UDC +1.47FLC 85%R 8/2020

JU-VINDALE TEXAS AJ 142783577
 VG-87 4Y VV+VE
 2-00 365 21530 4.8 1023 3.3 704
 3-05 327 24150 4.7 1141 3.1 753
 4-05 365 27510 5.0 1373 3.2 889
 • 3rd Gen EX, VG

See Lot 17

3rd Dam: SHOEMAKER ASHTYN
4th - 16th Dams

Lot 23 - JU-VINDALE DURABLE APPLE

#230

143560511

BORN - 10/06/2015

• Lots 16 - 22 Family Members

Milking 81 lbs. • Fresh 7/7/20

GP-84 4Y 2Y VV+V+

• Potential 5th Gen EX, VG

2-03 365 23030 4.3 998 3.0 681

3-09 313 21620 4.3 938 3.0 655

4-09 34 2451 4.0 97 2.7 67 Inc

3rd Dam: SHOEMAKER ASHTYN
VG-88 9Y VE++E

4-03 365 26300 4.1 1073 3.5 912
5-07 333 24130 4.2 1004 3.3 805
6-08 365 31220 4.2 1319 3.3 1037
8-00 365 29480 4.3 1261 3.1 927
9-05 341 25370 4.1 1033 3.4 853
Life 2723 200060 4.2 8419 3.4 6782

4th Dam: SHOEMAKER LYNCH APPLETON
EX-90

5th Dam: SHOEMAKER RUBYTOM APPLE N/C

6th Dam: SHOEMAKER INTEGRITY ALISON
GP-80

RONELEE SS DURABLE *RC

GTPI +1867G EX-90 EVVE GM 136747211

PTA -61M +13F -17P 99%R 8/2020

PTA -62NM +.05%F -.05%P 74%US

PTA -.9PL 2.76SCS -1.6DPR 2.5%DCE

PTA -.40T -.73UDC +.98FLC 99%R 8/2020

JU-VINDALE GUTHRIE AMELIA

VG-86 2Y +VVVV 142655551

2-01 2 254 19580 3.6 703 2.7 530

• 4th Gen EX, VG

7th Dam: SHOEMAKER WINKEN ALLIE N/C

8th Dam: SHOEMAKER ALISON LASS (G-72)

9th Dam: SHOEMAKER PROMISE ARIEL (GP-80)

10th Dam: VALLEY-MEAD TRIFECTA ARABEL (G-77)

11th Dam: VALLEY-MEAD COUNT ARLENE (GP-83)

12th Dam: VALLEY-MEAD COLUMBUS ANNIE (GP-80)

13th Dam: VALLEY-MEAD ANGLE (GP-81)

14th Dam: VALLEY-MEAD IDEAL ARLENE (GP-81)

15th Dam: VALLEY-MEAD IVANHOE ABBY (GP-83)

16th Dam: VALLEY-MEAD HOOGLAND PAT (GP-84)

PURSUIT SEPTEMBER STORM-ET *RC 6820564C

GTPI +1597G

PTA +.19T -.58UDC +1.35FLC 99%R 8/2020

RONELEE OUTSIDE DABBLE-ET *RC 134644585

2E-91 6Y EEEEE GMD DOM

5-03 365 44530 3.6 1612 2.9 1313

Life 2021 185730 3.6 6757 3.0 5614

FUSTEAD GOLDWYN GUTHRIE-ET 137191143

GTPI +1988G

PTA +1.76T +1.36UDC +.79FLC 99%R 8/2020 EX-94 EEEE

JU-VINDALE TEXAS AUGUST

VG-88 3Y EVVVV 141621562

1-11 309 18880 3.5 654 2.8 530

2-10 292 22290 3.5 770 2.8 634

3-08 299 18910 3.7 693 3.2 599

• 3rd Gen EX, VG

• VG-87 4Y VV+VE Full Sister [Dam Lot 20]

3-05 327 24150 4.7 1141 3.1 753

4-05 365 27510 5.0 1373 3.2 889

• EX-90 EE+EV Maternal Sister [2nd Dam Lot 19]

5-11 365 30970 4.0 1235 3.0 940

Life 1693 136380 3.8 5215 3.0 4077

Lot 24 - JU-VINDALE DEMPSEY ADEEN

#364

144708376

BORN - 01/09/2019

• Lot 26 Maternal Sister

• From 3E-97 Alicia / 2E-94 Adeen Family

PTPI +1667

Bred 2/21/20 TO
DUN-DID REDCLOUD-RED
142936890

See Lot 26

3rd Dam: CARTERS-CORNER ASTML ALO-ET
4th - 7th Dams

LIRR DREW DEMPSEY 61083609

EX-93 EEE+ GTPI +1908G

PTA -766M -5F -6P 99%R 8/2020

PTA -130NM +.09%F +.07%P 21%US

PTA -2.3PL 2.73SCS -1.8DPR 2.5%DCE

PTA +1.60T +.90UDC +1.06FLC 99%R 8/2020

JU-VINDALE A ALLSTAR ADA *RC

VG-87 5Y EVVE+ 142673432

2-00 321 18140 3.6 652 2.9 518

3-00 365 23920 3.5 848 2.9 686

4-02 348 27100 3.7 1016 2.8 768

BRAEDALE GOLDWYN 10705608C

GTPI +1862G

PTA +.98T +.55UDC +.83FLC 99%R 8/2020 CAN GP-84 GM

KERNDT SNEEZY DERRY DREW 207658039

VG-88 EEEVVV

3-08 365 31150 3.8 1191 3.1 955

Life 1457 112530 3.9 4426 3.1 3503

JU-VINDALE ALLSTAR-RED 141146128

GTPI +1486G

PTA +.31T -.26UDC -.06FLC 82%R 8/2020

MISS ALOS AVORI

GP-84 5Y EEV+G 140328738

2-06 309 20160 3.8 762 2.9 588

3-06 305 21660 3.7 809 3.2 697

3-06 365 24370 3.8 921 3.3 803

4-11 365 25690 4.2 1077 3.2 829

6-02 307 22480 4.1 931 3.2 723

Lot 25 - JU-VINDALE CORVETTE KAITLYN

#359

144662195

BORN - 10/30/2018

• Lot 26 Dam

• From 3E-97 Alicia / 2E-94 Adeen Family

PTPI +1726

Bred 12/29/19 TO
BERT-MAR ABSOLUTE ACE-ET *RC
840 3131023203

See Lot 26

3rd Dam: MISS ALOS AVORI
GP-84 5Y EEV+G
4th - 8th Dams

SONNEK GC CORVETTE-ET

GTPI +1941G EX-92 EEEE 71391400

PTA -181M -3F +0P 99%R 8/2020

PTA -148NM +.01%F +.02%P 94%US

PTA -3.1PL 2.88SCS -1.8DPR 2.0%DCE

PTA +1.99T +1.02UDC +1.59FLC 99%R 8/2020

LOT 26 - #267

JU-VINDALE SID ALICIA

GP-83 2Y V+VGV 143977874

2-01 2 288 19160 3.8 727 3.0 579

MR CHASSITY GOLD CHIP-ET 140145553

EX-95 EEVE GTPI +1757G

PTA +1.52T +1.30UDC +1.17FLC 99%R 8/2020

SONNEK DAMION CHARLIE-ET 138545776

4E-94 EEEEE

8-07 365 32110 3.7 1185 3.2 1039

Life 3423 252870 3.9 9886 3.4 8689

PINE-TREE SID-ET 62175895

GTPI +1549G

PTA +1.47T +.92UDC -.86FLC 99%R 8/2020

JU-VINDALE A ALLSTAR ADA *RC

VG-87 5Y EVVE+ 142673432

3-00 365 23920 3.5 848 2.9 686

4-02 348 27100 3.7 1016 2.8 768

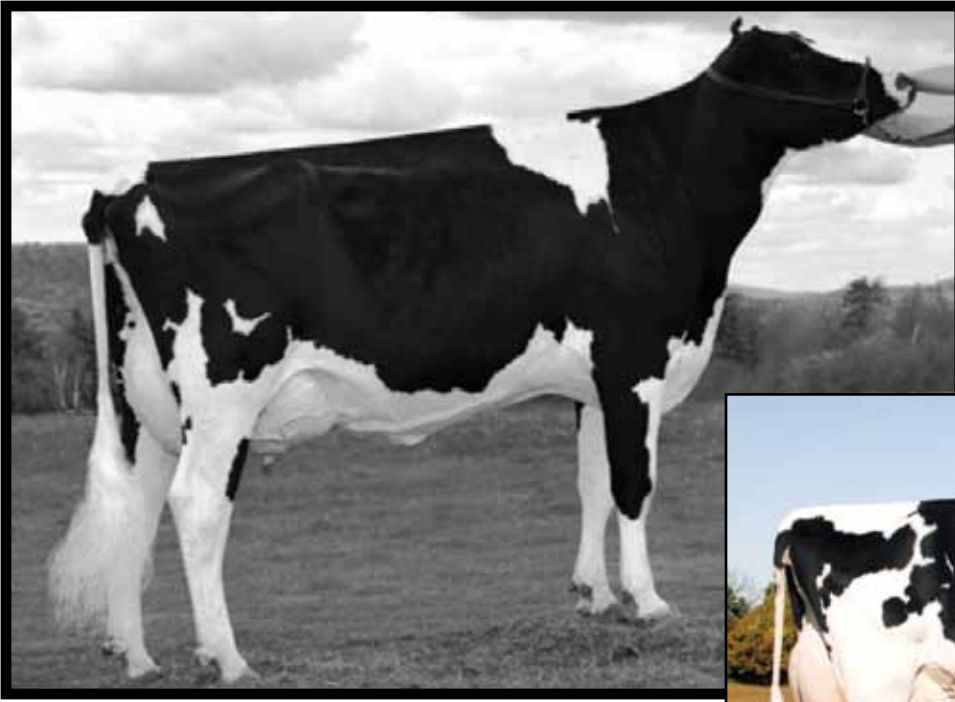

◀ 4th Dam Lot 26
CITYVIEW GIBSON ALCENA-ET
EX-91 EVVEE



6th Dam Lot 26 ▶
SHOREMAR S ALICIA
3E-97 EEEEE DOM

▪ All-World + Peoples Choice Winner 2002

Lot 26 ▪ JU-VINDALE SID ALICIA

#267

143977874

BORN ▪ 09/12/2016

- Lot 25 Dau
- Lot 24 Maternal Sister
- From 3E-97 Alicia / 2E-94 Adeen Family

Milking 67 lbs. ▪ Fresh 10/8/19

GP-83 2Y V+VGV

2-01 2 288 19160 3.8 727 3.0 579

3-00 307 22643 3.8 862 2.9 662 Inc

Bred 3/18/20 TO

BERT-MAR ABSOLUTE ACE-ET 'RC
840 3131023203

PINE-TREE SID-ET

62175895

GTPI +1549G

PTA -829M -19F -23P 99%R 8/2020

PTA -339NM +.05%F +.01%P 18% US

PTA -3.9PL 3.02SCS -5.0DPR 2.6%DCE

PTA +1.47T +.92UDC -.86FLC 99%R 8/2020

REGANCREST-MR DRHAM SAM-ET 207184639

GTPI +1568G

GM

PTA -.31T -.38UDC +.66FLC 99%R 8/2020

PINE-TREE FINLEY MINNIE-ET

61733050

EX-90 6Y VVEVE DOM

4-09 2 305 26120 89 3.5 911 3.0 786

JU-VINDALE A ALLSTAR ADA 'RC

142673432

VG-87 5Y EVVE+

2-00 321 18140 3.6 652 2.9 518

3-00 365 23920 3.5 848 2.9 686

4-02 348 27100 3.7 1016 2.8 768

JU-VINDALE ALLSTAR-RED

141146128

GTPI +1486G

PTA +.31T -.26UDC -.06FLC 82%R 8/2020

MISS ALOS AVORI

GP-84 5Y EEV+G

140328738

2-06 309 20160 3.8 762 2.9 588

3-06 305 21660 3.7 809 3.2 697

3-06 365 24370 3.8 921 3.3 803

4-11 365 25690 4.2 1077 3.2 829

6-02 307 22480 4.1 931 3.2 723

3rd Dam: CARTERS-CORNER ASTML ALO-ET
EX-90

▪ EX-90 EEEVE Mat SiS

MS Stolhaven JL Angelic-ET 'RC

2-05 365 21760 4.1 883 3.0 652

3-08 365 24510 4.1 1012 3.3 798

4th Dam: CITYVIEW GIBSON ALCENA-ET
EX-91 EVVEE

2-00 365 26360 3.9 1016 3.0 779

5th Dam: Cityview R Alicia-ET
EX-92-CAN

4-04 365 35554 3.8 1336 3.2 1138

6-08 365 42504 3.5 1507 2.9 1243

Life 111764 3.7 4157 3.1 3494

6th Dam: Shoremar S Alicia

3E-97 EEEEE DOM

6-10 365 35760 4.3 1544 3.4 1214

8-11 365 38250 4.3 1650 3.3 1270

Life 185002 4.2 7731 3.3 1270

Maternal Sister

Ms Kingstead Chief Adeen-ET (2E-94 EEEEE DOM)

3-05 310 30180 4.0 1209 3.6 1077

▪ 24 EX offspring ▪ Nom. All-American Jr 3Y + 4Y

7th Dam: C Aitkenbrae Starbuck Ada

2E-94 EEEEE DOM

▪ Res. All-Time All-American 3Y 2003

3-05 365 34160 4.3 1474 3.4 1156

5-00 365 35130 3.6 1271 3.2 1115

SHOREMAR S ALICIA WINNINGS

- Nominated Cow of the Year 2004
- All-World + Peoples Choice Winner 2002
- 2x All-American 5Y 2001 / Aged Cow 2003
- Res. All-American 125,000lb cow 2004
 - HHM All-Time All-American 5Y
 - 3x All-Canadian
 - 6x All-American Nominated

Lot 27 - JU-VINDALE PEP ARIEL-RED

#390

144916865

BORN - 08/13/2019

GTPI +1520G
 • Potential 6th Gen EX, VG
 Open Yearling

WINDY-KNOLL-VIEW PEP-RED-ET

56653235
 EX-91 EEEV GTPI +1457G
 PTA -2241M -83F -58P 90%R 8/2020
 PTA -523NM +.01%F +.04%P100%US
 PTA -.6PL 2.94SCS +2.5DPR 3.4%DCE
 PTA +1.48T +1.00UDC +.44FLC 85%R 8/2020

PATIENCE SHOLINE CONTENDER-RED 7483577C
 TPI +1508M CAN EX 95
 PTA +1.13T +2.55UDC +.57FLC 99%R 8/2020

WINDY-KNOLL-VIEW PROFILE-ET *RC 64251018
 2E-90 EEEVV
 4-11 2 365 39140 3.9 1539 2.9 1146
 Life 1725 158320 3.8 6076 3.1 4953

JU-VINDALE ASTAR APRIL-RED

VG-88 6Y EEEVV 142784176
 2-04 295 19090 3.7 709 2.9 555
 3-03 365 25100 3.7 924 3.0 749
 4-06 354 26750 3.9 1037 3.2 845
 • 5th Gen EX, VG

JU-VINDALE ALLSTAR-RED 141146128
 GTPI +1486G
 PTA +.31T -.26UDC -.06FLC 82%R 8/2020

LAWRENCE-HAVEN ASHLYN-RED 62523553
 VG-86 +V+VV
 3-02 305 22790 4.1 942 3.1 707
 4-02 365 20650 4.6 940 3.7 760
 5-04 358 24430 4.3 1053 3.1 765
 6-06 315 22770 4.3 975 3.0 680
 Life 1936 131040 4.3 5637 3.2 4231
 • 4th Gen EX, VG

3rd Dam: LAWRENCE-HAVEN P ABBY-RED
 VG-88

4th Dam: LAWRENCE-HAVEN T ACCENT-RED
 VG-87

5th Dam: LAWRENCE-HAVEN FAVOR ACTION
 EX-94

Lot 28 - JU-VINDALE LUTHER ANNA

#77

141621610

BORN - 11/15/2011

- Lot 29 Dau
- From 3E-92 "Arlene"

Milking 75 lbs. • Fresh 3/24/20
 VG-87 5Y +V+VE
 • 3rd Gen EX, VG
 2-00 346 19020 3.7 701 3.0 572
 3-00 307 19730 3.8 751 3.0 588
 4-00 305 23650 3.7 865 2.7 632
 5-00 290 23060 3.8 868 2.8 640
 5-11 365 21234 3.5 752 3.1 667
 7-03 330 28206 3.7 1036 2.7 769
 8-04 139 10432 2.8 294 2.6 268 Inc
 Life to date 145967 5286 4158
 Bred 6/11/20 TO
 BERT-MAR ABSOLUTE ACE-ET *RC
 840 3131023203

HILLMONT MICH LUTHER

TPI +1804 VG-85 +V+V 139026744
 PTA -885M +2F -14P 93%R 8/2020
 PTA -99NM +.13%F +.05%P100%US
 PTA -.4PL 3.25SCS -1.5DPR 4.8%DCE
 PTA +.71T +.79UDC +.45FLC 85%R 8/2020

MICHAEL STORM AVALANCHE 122596522
 GTPI +1570G EX-93 EEEE GM
 PTA +.25T -.18UDC +.33FLC 99%R 8/2020

HILLMONT DURHAM LYNDI 130677372
 5E-96 15Y EEEEE
 12-00 2 365 32850 5.2 1701 2.9 952
 Life 3815 259450 4.3 11041 3.3 8542
 • 2nd E Fall National 125,000 Lb Cow 2009

SHOEMAKER MEGAMAN ALLIE

VG-87 7Y VVGVE 140357532
 1-11 319 15890 3.7 591 3.0 477
 2-11 289 16250 3.8 611 3.0 486
 3-10 297 20180 3.8 761 2.9 594
 4-10 308 23940 3.8 900 2.9 706
 5-09 362 28940 3.7 1072 3.0 860
 6-11 325 29360 3.7 1090 2.7 786
 8-00 365 32220 3.7 1177 2.7 878
 9-05 352 28220 3.2 892 2.7 754
 Life 2689 198610 3.6 7234 2.8 5650
 • 2nd Gen EX, VG
 • Lot 31 Maternal Sister
 • Lot 33 Maternal Sister

MR MILLION MEGA-MAN-ET 61331399
 GTPI +1776G VG-85 EV+G
 PTA +1144M -15F +0P 99%R 8/2020

SHOEMAKER ITO ARLENE 136921648
 3E-92 12Y EE+EV
 2-00 305 20730 3.4 714 3.0 619
 4-01 318 26820 3.7 985 3.0 809
 5-01 305 24730 3.6 881 3.1 756
 7-03 307 24110 3.5 849 2.9 708
 8-03 290 23640 3.5 832 2.8 670
 9-02 307 25080 3.6 910 2.9 734
 10-02 328 28290 3.7 1045 2.8 780
 11-03 285 22410 3.4 770 2.7 605
 12-02 308 24540 3.6 877 2.7 665
 Life 3593 288530 3.6 10247 2.9 8354

3rd Dam: SHOEMAKER ADAM ARABEL (N/C)
 2-01 320 24550 2.7 657 3.1 753
 3-01 314 24670 3.5 853 3.1 771
 4-02 275 27000 3.6 964 3.0 802

4th Dam: SHOEMAKER EMORY ALVIRA (N/C)

5th Dam: SHOEMAKER ROEBUCK ARABEL (N/C)

6th Dam: SHOEMAKER AWESOME (GP-81)

7th Dam: VALLEY-MEAD TRIFECTA ARABEL (G-77)

8th Dam: VALLEY-MEAD COUNT ARLENE (GP-83)

9th Dam: VALLEY-MEAD COLUMBUS ANNIE (GP-80)

10th Dam: VALLEY-MEAD ANGLE (GP-81)

11th Dam: VALLEY-MEAD IDEAL ARLENE (GP-81)

12th Dam: VALLEY-MEAD IVANHOE ABBY (GP-83)

13th Dam: VALLEY-MEAD HOOGLAND PAT (GP-84)



Lot 29 - JU-VINDALE PEDRO ALICE

#316

144366240

BORN - 11/13/2017

- Lot 28 Dam
- Lot 30 Dau
- From 3E-92 "Arlene"

DONEGAL-CREEK BXTR PEDRO-ET

GTPI +1984G EX-94 EEEE 139932533
PTA +16M +19F -17P 98%R 8/2020
PTA +93NM +.07%F -.06%P100%US
PTA +2.0PL 2.77SCS -.2DPR 3.1%DCE
PTA -.07T -.47UDC -.25FLC 93%R 8/2020

EMERALD-ACR-SA T-BAXTER 132973942
GTPI +1985G
PTA +808M +28F +0P 99%R 8/2020
WINDY-CREST OUTSIDE PENNY 135305007
4E-94 12Y EEEEE
8-09 3 365 33260 3.9 1285 3.1 1033
Life 2367 175680 3.9 6825 3.1 5525

Milking 61 lbs. - Fresh 12/30/19
GP-81 2Y ++GG+
- Potential 4th Gen EX, VG
2-01 224 13795 3.5 482 2.7 379 Inc
Bred 3/31/20 TO
GLORYLAND JAGUAR-ET
840 3125385183

LOT 28 - #77

JU-VINDALE LUTHER ANNA
VG-87 5Y +V+VE 141621610
4-00 305 23650 3.7 865 2.7 632
5-00 290 23060 3.8 868 2.8 640
7-03 330 28206 3.7 1036 2.7 769
Life to date 145,967 5286 4158
- 3rd Gen EX, VG

HILLMONT MICH LUTHER 139026744
TPI +1804 VG-85 +V+V
PTA +.71T +.79UDC +.45FLC 85%R 8/2020

SHOEMAKER MEGAMAN ALLIE
VG-87 7Y VVGVE 140357532
5-09 362 28940 3.7 1072 3.0 860
6-11 325 29360 3.7 1090 2.7 786
8-00 365 32220 3.7 1177 2.7 878
9-05 352 28220 3.2 892 2.7 754
Life 2689 198610 3.6 7234 2.8 5650
- 2nd Gen EX, VG

See Lot 28
3rd Dam: SHOEMAKER ITO ARLENE
4th - 14th Dams

Lot 30 - JU-VINDALE WONDERBOY AMY

#402

144948813

BORN - 12/30/2019

- Lot 28 Gr-Dam
- Lot 29 Dam
- From 3E-92 "Arlene"

HY-HILL GOLDEN D WONDERBOY

GTPI +1521G VG-86 VV++ 840 3135506553
PTA -1091M -51F -40P 79%R 8/2020
PTA -378NM -.03%F -.02%P100%US
PTA -.8PL 2.98SCS +.1DPR 3.6%DCE
PTA +.40T +.53UDC +.17FLC 78%R 8/2020

HEAVENLY GOLDEN DREAMS-ET 642262GBR
GTPI +1775G
PTA +1.64T +1.77UDC +.69FLC 99%R 8/2020
LONG-BROOK OUTSID ANNA W-ET 60501011
EX-91 10Y EEEEE
4-06 365 35590 4.0 1420 2.8 1000
Life 2910 211950 3.9 8360 2.9 6111

PTPI +1679
Winter Calf

LOT 29 - #316

JU-VINDALE PEDRO ALICE
GP-81 2Y ++GG+ 144366240
2-01 224 13795 3.5 482 2.7 379 Inc

DONEGAL-CREEK BXTR PEDRO-ET 139932533
GTPI +1984G EX-94 EEEE
PTA +16M +19F -17P 98%R 8/2020

LOT 28 - #77

JU-VINDALE LUTHER ANNA 141621610
VG-87 5Y +V+VE
5-00 290 23060 3.8 868 2.8 640
7-03 330 28206 3.7 1036 2.7 769
Life to date 145,967 5286 4158
- 3rd Gen EX, VG

See Lot 28
3rd Dam: SHOEMAKER MEGAMAN ALLIE
4th - 15th Dams

Lot 31 - JU-VINDALE ALEXANDER AVA

#234

143644976

BORN - 12/17/2015

- Lot 32 Dau
- Lot 33 Maternal Sister
- VG-87 Maternal Sister [Lot 28 Dam]
- VG-86 Maternal Sister [Lot 34 Dam]
- From 3E-92 "Arlene"

GOLDEN-OAKS ST ALEXANDER-ET

TPI +1834 61133837
PTA -228M +32F -13P 99%R 8/2020
PTA -46NM +.15%F -.02%P 48%US
PTA -2.0PL 3.16SCS -3.4DPR 3.5%DCE
PTA +.11T -.50UDC +.70FLC 99%R 8/2020

COMESTAR STORMATIC-ET 6947936C
GTPI +1486G CAN EX GM
PTA -.05T -.95UDC +1.47FLC 99%R 8/2020
NEU-WAY PATRON ALLIE-ET 17216847
VG-87 2Y VE+VV GMD DOM
1-11 365 35440 3.9 1398 3.1 1101

Milking 85 lbs. - Fresh 2/19/20
GP-84 4Y VV+++
1-10 365 20830 3.8 795 2.9 614
3-00 347 24530 3.9 967 2.9 702
4-02 173 14499 3.6 525 2.8 400 Inc
Bred 7/30/20 TO
JACOBS BACKFLIP. 99%
109942263C

SHOEMAKER ITO ARLENE

3E-92 12Y EE+EV 136921648
2-00 305 20730 3.4 714 3.0 619
4-01 318 26820 3.7 985 3.0 809
5-01 305 24730 3.6 881 3.1 756
7-03 307 24110 3.5 849 2.9 708
8-03 290 23640 3.5 832 2.8 670
9-02 307 25080 3.6 910 2.9 734
10-02 328 28290 3.7 1045 2.8 780
11-03 285 22410 3.4 770 2.7 605
12-02 308 24540 3.6 877 2.7 665
Life 3593 288530 3.6 10247 2.9 8354

BARBEE-M JUROR ITO-ET 2287161
GTPI +1653G EX-90 EEEV GM
PTA -1.10T -.88UDC -1.01FLC 99%R 8/2020

SHOEMAKER ADAM ARABEL 135156050
2-01 320 24550 2.7 657 3.1 753
3-01 314 24670 3.5 853 3.1 771
4-02 275 27000 3.6 964 3.0 802

See Lot 28
3rd Dam: SHOEMAKER EMORY ALVIRA
4th - 12th Dams

Lot 32 - JU-VINDALE CORVETTE ALEASHA

#408

144978533

BORN - 02/19/2020

- Lot 31 Dam
- From 3E-92 "Arlene"

PTPI +1800
Winter Calf

SONNEK GC CORVETTE-ET

GTP1 +1941G EX-92 EEEE 71391400
PTA -181M -3F +0P 99%R 8/2020
PTA -148NM +.01%F +.02%P 94%US
PTA -3.1PL 2.88SCS -1.8DPR 2.0%DCE
PTA +1.99T +1.02UDC +1.59FLC 99%R 8/2020

MR CHASSITY GOLD CHIP-ET 140145553
EX-95 EEEV GTPI +1757G
PTA +1.52T +1.30UDC +1.17FLC 99%R 8/2020
SONNEK DAMION CHARLIE-ET 138545776
4E-94 EEEEE
8-07 365 32110 3.7 1185 3.2 1039
Life 3423 252870 3.9 9886 3.4 8689

3rd Dam: SHOEMAKER ADAM ARABEL (N/C)
2-01 320 24550 2.7 657 3.1 753
3-01 314 24670 3.5 853 3.1 771
4-02 275 27000 3.6 964 3.0 802

LOT 31 - #234

JU-VINDALE ALEXANDER AVA
GP-84 4Y VV+++ 143644976
1-10 365 20830 3.8 795 2.9 614
3-00 347 24530 3.9 967 2.9 702

GOLDEN-OAKS ST ALEXANDER-ET 61133837
GTP1 +1834G EX-94 EEEE
PTA +.11T -.50UDC +.70FLC 99%R 8/2020

SHOEMAKER ITO ARLENE

3E-92 12Y EE+EV 136921648
4-01 318 26820 3.7 985 3.0 809
5-01 305 24730 3.6 881 3.1 756
9-02 307 25080 3.6 910 2.9 734
10-02 328 28290 3.7 1045 2.8 780
11-03 285 22410 3.4 770 2.7 605
12-02 308 24540 3.6 877 2.7 665
Life 3593 288530 3.6 10247 2.9 8354

4th Dam: SHOEMAKER EMORY ALVIRA (N/C)
5th Dam: SHOEMAKER ROEBUCK ARABEL (N/C)

6th Dam: SHOEMAKER AWESOME (GP-81)

7th Dam: VALLEY-MEAD TRIFECTA ARABEL (G-77)

8th Dam: VALLEY-MEAD COUNT ARLENE (GP-83)

9th Dam: VALLEY-MEAD COLUMBUS ANNIE (GP-80)

10th Dam: VALLEY-MEAD ANGLE (GP-81)

11th Dam: VALLEY-MEAD IDEAL ARLENE (GP-81)

12th Dam: VALLEY-MEAD IVANHOE ABBY(GP-83)

13th Dam: VALLEY-MEAD HOOGLAND PAT (GP-84)

Lot 33 - JU-VINDALE BREWMASTER ANGEL

#320

144421844

BORN - 12/18/2017

- Lot 33 Maternal Sister
- VG-87 Maternal Sister [Lot 28 Dam]
- From 3E-92 "Arlene"

Milking 61 lbs. - Fresh 12/12/19
GP-83 2Y +++++
1-11 242 14513 3.9 561 3.0 434 Inc
Bred 5/16/20 TO
BERT-MAR ABSOLUTE ACE-ET RC
840 3131023203

MAPEL WOOD BREWMASTER-ET

A2A2
GTP1 +2542G CAN EX 95 11161715C
PTA +666M +92F +24P 99%R 8/2020
PTA +480NM +.23%F +.01%P 18%US
PTA +.4PL 2.83SCS -.5DPR 2.0%DCE
PTA +.83T -.06UDC +.55FLC 98%R 8/2020

SCHILLVIEW GARRETT-ET 52805710
GTP1 +1985G
PTA +485M +0F +9P 99%R 8/2020
GEN-I-BEQ SHOTTLE BOMBI-ET 102438051C
2E-94 9Y EEEEE
5-10 365 55290 3.7 2029 3.1 1714
• National Elite Performer

SHOEMAKER ITO ARLENE

3E-92 12Y EE+EV 136921648
2-00 305 20730 3.4 714 3.0 619
4-01 318 26820 3.7 985 3.0 809
5-01 305 24730 3.6 881 3.1 756
7-03 307 24110 3.5 849 2.9 708
9-02 307 25080 3.6 910 2.9 734
10-02 328 28290 3.7 1045 2.8 780
Life 3593 288530 3.6 10247 2.9 8354

BARBEE-M JUROR ITO-ET 2287161
GTP1 +1653G EX-90 EEEV GM
PTA -1.10T -.88UDC -1.01FLC 99%R 8/2020

SHOEMAKER ADAM ARABEL

135156050
2-01 320 24550 2.7 657 3.1 753
3-01 314 24670 3.5 853 3.1 771
4-02 275 27000 3.6 964 3.0 802

See Lot 32

3rd Dam: SHOEMAKER EMORY ALVIRA
4th - 12th Dams

Lot 34 - JU-VINDALE ALLSTAR ALYSSA *RC

#159

142720116

BORN - 11/08/2013

- Lots 35, Dau / Lot 36 Gr'Dau
- Lots 39 Full Sister / Lot 42 Maternal Sister
- From 3E-92 "Arlene"

Milking 73 lbs. - Fresh 12/15/19
VG-88 6Y VEVVV
• 3rd Gen EX, VG
2-03 338 22620 4.0 907 3.0 688
3-04 365 28890 3.9 1116 3.0 879
4-08 365 27982 3.4 954 3.0 849
6-01 239 19,154 3.2 613 2.9 549 Inc
Bred 7/25/20 TO
AMIGHETTI NUMERO UNO-ET
179909151431TA

JU-VINDALE ALLSTAR-RED

GTP1 +1486G 141146128
PTA -1198M -44F -25P 87%R 8/2020
PTA -420NM +.01%F +.05%P100%US
PTA -1.7PL 3.05SCS -1.3DPR 4.6%DCE
PTA +.31T -.26UDC -.06FLC 82%R 8/2020

LYNNCREST CASHMAN-RED-ET 139218073
GTP1 +1661G EX-90 EEE+
PTA +1.22T -.30UDC +1.37FLC 95%R 8/2020

PLAIN-O REDLINER ALI-RED-ET 138798400
3E-92 9Y EEEEE
7-10 365 29130 3.8 1113 2.9 839
Life 2294 156150 3.9 6090 3.0 4729

JU-VINDALE LUTHER ADEEN

VG-86 4Y VVGVV 141621647
1-11 330 15860 4.3 680 3.1 493
3-01 320 19210 4.4 838 3.0 580
4-02 326 22360 4.4 976 2.9 639
5-03 365 25710 4.4 1129 3.0 772
• Lot 31 Maternal Sister GP-84

HILLMONT MICH LUTHER 139026744
TPI +1804 VG-85 +V+V
PTA +.71T +.79UDC +.45FLC 85%R 8/2020

SHOEMAKER ITO ARLENE

3E-92 12Y EE+EV 136921648
4-01 318 26820 3.7 985 3.0 809
5-01 305 24730 3.6 881 3.1 756
9-02 307 25080 3.6 910 2.9 734
10-02 328 28290 3.7 1045 2.8 780
Life 3593 288530 3.6 10247 2.9 8354

See Lot 32 3rd Dam: SHOEMAKER ADAM ARABEL
4th - 13th Dams

Lot 35 - JU-VINDALE DURABLE AMANDA

#241

143789222

BORN - 02/23/2016

- Lot 34 Dam
- Lot 35 Dau
- Lot 37 VG-87 Maternal Sister
- Lot 38 Maternal Sister
- From 3E-92 "Arlene"

RONELEE SS DURABLE *RC

GTPI +1867G EX-90 EVVE GM 136747211
 PTA -61M +13F -17P 99%R 8/2020
 PTA -62NM +.05%F -.05%P 74%US
 PTA -.9PL 2.76SCS -1.6DPR 2.5%DCE
 PTA -.40T -.73UDC +.98FLC 99%R 8/2020

PURSUIT SEPTEMBER STORM-ET *RC 6820564C
 GTPI +1597G
 PTA +.19T -.58UDC +1.35FLC 99%R 8/2020
 RONELEE OUTSIDE DABBLE-ET *RC 134644585
 2E-91 6Y EEEEE GMD DOM
 5-03 365 44530 3.6 1612 2.9 1313
 Life 2021 185730 3.6 6757 3.0 5614

Milking 93 lbs. • Fresh 6/19/20
 GP-83 4Y VVG++
 1-11 365 22550 4.0 892 3.0 670
 3-03 319 19380 4.0 771 3.2 618
 4-03 52 4309 3.2 136 2.3 10 Inc

LOT 34 - #159

JU-VINDALE ALLSTAR ALYSSA *RC

VG-88 6Y VEVVV 142720116
 2-03 338 22620 4.0 907 3.0 688
 3-04 365 28890 3.9 1116 3.0 879
 4-08 365 27982 3.4 954 3.0 849
 • Lot 31 Maternal Sister GP-84

JU-VINDALE ALLSTAR-RED 141146128
 GTPI +1486G
 PTA +.31T -.26UDC -.06FLC 82%R 8/2020

JU-VINDALE LUTHER ADEEN

VG-86 4Y VGVVV 141621647
 1-11 330 15860 4.3 680 3.1 493
 3-01 320 19210 4.4 838 3.0 580
 4-02 326 22360 4.4 976 2.9 639
 5-03 365 25710 4.4 1129 3.0 772
 • Lot 31 Maternal Sister GP-84

See Lot 32
 3rd Dam: SHOEMAKER ITO ARLENE
 4th - 14th Dams

Lot 36 - JU-VINDALE CORVETTE ALLENE *RC

#384

144916883

BORN - 06/16/2019

- Lot 34 Dam
- Lot 35 Dau
- From 3E-92 "Arlene"

SONNEK GC CORVETTE-ET

GTPI +1941G EX-92 EEEE 71391400
 PTA -181M -3F +0P 99%R 8/2020
 PTA -148NM +.01%F +.02%P 94%US
 PTA -3.1PL 2.88SCS -1.8DPR 2.0%DCE
 PTA +1.99T +1.02UDC +1.59FLC 99%R 8/2020

MR CHASSITY GOLD CHIP-ET 140145553
 EX-95 EEVE GTPI +1757G
 PTA +1.52T +1.30UDC +1.17FLC 99%R 8/2020
 SONNEK DAMION CHARLIE-ET 138545776
 4E-94 EEEEE
 8-07 365 32110 3.7 1185 3.2 1039
 Life 3423 252870 3.9 9886 3.4 8689

PTPI +1768
 Bred 8/19/20 TO
 JA-BOB REX PP-RED-ET *PP
 73130038

LOT 35 - #241

JU-VINDALE DURABLE AMANDA

GP-83 4Y VVG++ 143789222
 1-11 365 22550 4.0 892 3.0 670
 3-03 319 19380 4.0 771 3.2 618

RONELEE SS DURABLE *RC 136747211
 GTPI +1867G EX-90 EVVE GM
 PTA -.40T -.73UDC +.98FLC 99%R 8/2020

LOT 34 - #159

JU-VINDALE ALLSTAR ALYSSA *RC

VG-88 6Y VEVVV 142720116
 2-03 338 22620 4.0 907 3.0 688
 3-04 365 28890 3.9 1116 3.0 879
 4-08 365 27982 3.4 954 3.0 849
 • Lot 31 Maternal Sister GP-84

See Lot 32
 3rd Dam: JU-VINDALE LUTHER ADEEN
 4th - 15th Dams

Lot 37 - JU-VINDALE AFTERSHOCK ARUBA

#288

144154449

BORN - 03/18/2017

- Lot 34 Dam
- Lots 35, 38 Maternal Sisters
- From 3E-92 "Arlene"

MS ATLEES SHT AFTERSHOCK-ET

GTPI +1674G EX-92 EEVE 65249839
 PTA -469M -22F -31P 99%R 8/2020
 PTA -268NM -.01%F -.06%P 34%US
 PTA -.5PL 2.94SCS -2.5DPR 4.7%DCE
 PTA +1.43T +1.08UDC +.57FLC 99%R 8/2020

PICSTON SHOTTLE-ET 598172BR
 GTPI +1894G GM
 PTA +.32T -.29UDC -.27FLC 99%R 8/2020
 MD-DELIGHT DURHAM ATLEE-ET 131704103
 EX-92 4Y EEEEE GMD DOM
 3-11 2 305 33700 5.7 1916 3.0 1021
 • 3rd NY Fat • All American Sr 3Y Cow 2005

Milking 81 lbs. • Fresh 5/1/20
 VG-87 3Y VVVVV
 1-11 361 21700 4.0 867 3.0 655
 3-01 101 8466 3.6 306 2.5 214 Inc
 Bred 8/19/20 TO
 DUN-DID REDCLOUD-RED
 142936890

LOT 34 - #159

JU-VINDALE ALLSTAR ALYSSA *RC

VG-88 6Y VEVVV 142720116
 2-03 338 22620 4.0 907 3.0 688
 3-04 365 28890 3.9 1116 3.0 879
 4-08 365 27982 3.4 954 3.0 849
 • Lot 31 Maternal Sister GP-84

JU-VINDALE ALLSTAR-RED 141146128
 GTPI +1486G
 PTA +.31T -.26UDC -.06FLC 82%R 8/2020

JU-VINDALE LUTHER ADEEN

VG-86 4Y VGVVV 141621647
 1-11 330 15860 4.3 680 3.1 493
 3-01 320 19210 4.4 838 3.0 580
 4-02 326 22360 4.4 976 2.9 639
 5-03 365 25710 4.4 1129 3.0 772
 • Lot 31 Maternal Sister GP-84

See Lot 32
 3rd Dam: SHOEMAKER ITO ARLENE
 4th - 14th Dams

Lot 38 - JU-VINDALE JORD AMAZING-RED - 99%

BORN - 12/15/2019

- Lot 34 Dam
- Lots 35, 37 Maternal Sisters
- From 3E-92 "Arlene"

PTPI +1714
Winter Calf

3rd Dam: SHOEMAKER ITO ARLENE
3E-92 12Y EE+EV
4-01 318 26820 3.7 985 3.0 809
5-01 305 24730 3.6 8813.1 756
9-02 307 25080 3.6 910 2.9 734
10-02 328 28290 3.7 1045 2.8 780
Life 3593 288530 3.6 10247 2.9 8354

4th Dam: SHOEMAKER ADAM ARABEL (N/C)
2-01 320 24550 2.7 657 3.1 753
3-01 314 24670 3.5 853 3.1 771
4-02 275 27000 3.6 964 3.0 802

5th Dam: SHOEMAKER EMORY ALVIRA (N/C)

6th Dam: SHOEMAKER ROEBUCK ARABEL (N/C)

7th Dam: SHOEMAKER AWESOME (GP-81)

8th Dam: VALLEY-MEAD TRIFECTA ARABEL (G-77)

9th Dam: VALLEY-MEAD COUNT ARLENE (GP-83)

CYCLE MCGUCCI JORDY-RED - 99%

GTPI +1785G 840 3131666411
PTA -917M -22F -36P 96%R 8/2020
PTA -300NM +.05%F -.03%P 67%US
PTA -2.6PL 2.96SCS -2.9DPR 3.6%DCE
PTA +3.03T +2.29UDC +2.74FLC 93%R 8/2020

LOT 34 - #159

JU-VINDALE ALLSTAR ALYSSA *RC
VG-88 6Y VEVVV 142720116
2-03 338 22620 4.0 907 3.0 688
3-04 365 28890 3.9 1116 3.0 879
4-08 365 27982 3.4 954 3.0 849
• Lot 31 Maternal Sister GP-84

10th Dam: VALLEY-MEAD COLUMBUS ANNIE (GP-80)

11th Dam: VALLEY-MEAD ANGLE (GP-81)

12th Dam: VALLEY-MEAD IDEAL ARLENE (GP-81)

13th Dam: VALLEY-MEAD IVANHOE ABBY (GP-83)

14th Dam: VALLEY-MEAD HOOGLAND PAT (GP-84)

#399

144937271

MR APPLES MCGUCCI-ET 99% *RC 72353438
GTPI +2109G EX-94 EEEE
PTA +2.60T +1.98UDC +2.84FLC 93%R 8/2020
BRYERSQUART GCHIP JAIL-P-ET *RC *PO 71402418
EX-90 3Y EVVVE
1-11 3 341 31580 3.9 1233 2.9 925

JU-VINDALE ALLSTAR-RED 141146128
GTPI +1486G
PTA +.31T -.26UDC -.06FLC 82%R 8/2020

JU-VINDALE LUTHER ADEEN 141621647
VG-86 4Y VVGVV
1-11 330 15860 4.3 680 3.1 493
3-01 320 19210 4.4 838 3.0 580
4-02 326 22360 4.4 976 2.9 639
5-03 365 25710 4.4 1129 3.0 772
• Lot 31 Maternal Sister GP-84

Lot 39 - JU-VINDALE ALLSTAR AWESOME *RC

BORN - 03/12/2017

- Lot 34 VG-88 Full Sister
- Lots 40 + 41 Daus
- Lot 42 Maternal Sister
- From 3E-92 "Arlene"

Milking 73 lbs. • Fresh 2/24/20
GP-82 3Y ++G++
1-11 308 16383 3.7 608 3.0 486
2-11 168 11825 3.5 418 2.7 322 Inc
Bred 4/20/20 TO
BERT-MAR ABSOLUTE ACE-ET *RC
840 3131023203

See Lot 38

3rd Dam: SHOEMAKER ADAM ARABEL
4th - 13th Dams

JU-VINDALE ALLSTAR-RED

GTPI +1486G 141146128
PTA -1198M -44F -25P 87%R 8/2020
PTA -420NM +.01%F +.05%P100%US
PTA -1.7PL 3.05SCS -1.3DPR 4.6%DCE
PTA +.31T -.26UDC -.06FLC 82%R 8/2020

JU-VINDALE LUTHER ADEEN

VG-86 4Y VVGVV 141621647
1-11 330 15860 4.3 680 3.1 493
3-01 320 19210 4.4 838 3.0 580
4-02 326 22360 4.4 976 2.9 639
5-03 365 25710 4.4 1129 3.0 772
• Lot 31 Maternal Sister GP-84

#287

144154430

LYNNCREST CASHMAN-RED-ET 139218073
GTPI +1661G EX-90 EEE+
PTA +1.22T -.30UDC +1.37FLC 95%R 8/2020
PLAIN-O REDLINER ALI-RED-ET 138798400
3E-92 9Y EEEEE
7-10 365 29130 3.8 1113 2.9 839
Life 2294 156150 3.9 6090 3.0 4729

HILLMONT MICH LUTHER 139026744
TPI +1804 VG-85 +V+V
PTA +.71T +.79UDC +.45FLC 85%R 8/2020

SHOEMAKER ITO ARLENE 136921648
3E-92 12Y EE+EV
4-01 318 26820 3.7 985 3.0 809
5-01 305 24730 3.6 881 3.1 756
9-02 307 25080 3.6 910 2.9 734
10-02 328 28290 3.7 1045 2.8 780
Life 3593 288530 3.6 10247 2.9 8354

Lot 40 - JU-VINDALE MOGUL DAISY

BORN - 03/01/2019

- Lot 39 Dam
- Lots 41 Maternal Sister
- From 3E-92 "Arlene"

PTPI +1934
Spring Yearling
Bred 6/5/20 TO
BERT-MAR ABSOLUTE ACE-ET *RC
840 3131023203

See Lot 38 3rd Dam: SHOEMAKER ITO ARLENE
4th - 14th Dams

MOUNTFIELD SSI DCY MOGUL-ET

GTPI +2342G EX-93 EEVE GM 840 3006972816
PTA +583M +47F +17P 99%R 8/2020
PTA +283NM +.09%F +.00%P 61%US FE +97
PTA +.3PL 3.12SCS -2.8DPR 1.7%DCE
PTA +1.39T +2.28UDC +1.29FLC 99%R 8/2020

LOT 39 - #287

JU-VINDALE ALLSTAR AWESOME *RC 144154430
GP-82 3Y ++G++
1-11 308 16383 3.7 608 3.0 486

#374

144747908

COYNE-FARMS DORCY-ET 139005002
GTPI +2243G VG-87 VVV+
PTA +857M +0F +19P 99%R 8/2020
MOUNTFIELD MARSH MAXINE-ET 62784081
VG-88 2Y VV+VE DOM
2-03 2 159 14320 4.3 611 3.2 454

JU-VINDALE ALLSTAR-RED 141146128
GTPI +1486G
PTA +.31T -.26UDC -.06FLC 82%R 8/2020

JU-VINDALE LUTHER ADEEN 141621647
VG-86 4Y VVGVV
5-03 365 25710 4.4 1129 3.0 772

Lot 41 - JU-VINDALE JONAH ANDREA-RED

#410

144978542

BORN - 02/24/2020

- Lot 39 Dam
Lots 40 Maternal Sister
From 3E-92 "Arlene"

MT-GLEN ADOLPH JONAH

GTPI +1349G EX-94 EEEE 70254583
PTA -959M -30F -49P 96%R 8/2020
PTA -475NM +.03%F -.07%P100%US
PTA -3.3PL 3.16SCS -2.0DPR 3.4%DCE
PTA -.08T -.83UDC +.10FLC 91%R 8/2020

TRI-DAY ADOLPH-ET 17243808
TPI +1045M EX-94 EEEE
PTA -.13T -.09UDC +.44FLC 99%R 8/2020
MT-GLEN OUTSIDE JANICE 137479005
VG-88 7Y +EVEV
3-11 2 365 31770 5.0 1604 3.0 943
Life 1771 143310 4.2 5957 2.9 4226

PTPI +1432
Spring Calf

LOT 39 - #287

JU-VINDALE ALLSTAR AWESOME *RC
GP-82 3Y ++G++ 144154430
1-11 308 16383 3.7 608 3.0 486

JU-VINDALE ALLSTAR-RED 141146128
GTPI +1486G
PTA +.31T -.26UDC -.06FLC 82%R 8/2020

JU-VINDALE LUTHER ADEEN 141621647
VG-86 4Y VVGVV
4-02 326 22360 4.4 976 2.9 639
5-03 365 25710 4.4 1129 3.0 772
Lot 31 Maternal Sister GP-84

See Lot 38
3rd Dam: SHOEMAKER ITO ARLENE
4th - 14th Dams

Lot 42 - JU-VINDALE PEP ALLISON *RC

#339

144589898

BORN - 06/15/2018

- Lot 34 VG-88 Full Sister
Lot 39 Maternal Sister
From 3E-92 "Arlene"

WINDY-KNOLL-VIEW PEP-RED-ET

56653235
EX-91 EEVE GTPI +1457G
PTA -2241M -83F -58P 90%R 8/2020
PTA -523NM +.01%F +.04%P100%US
PTA -.6PL 2.94SCS +2.5DPR 3.4%DCE
PTA +1.48T +1.00UDC +.44FLC 85%R 8/2020

PATIENCE SHOLINE CONTENDER-RED 7483577C
TPI +1508M CAN EX 95
PTA +1.13T +2.55UDC +.57FLC 99%R 8/2020
WINDY-KNOLL-VIEW PROFILE-ET *RC 64251018
2E-90 EEVVE
4-11 2 365 39140 3.9 1539 2.9 1146
Life 1725 158320 3.8 6076 3.1 4953

PTPI +1559
Potential 3rd Gen EX, VG
Bred 2/10/20 NATURAL SERVICE
TO JU-VINDALE MY DESIGN
144710900

JU-VINDALE LUTHER ADEEN

VG-86 4Y VVGVV 141621647
1-11 330 15860 4.3 680 3.1 493
3-01 320 19210 4.4 838 3.0 580
4-02 326 22360 4.4 976 2.9 639
5-03 365 25710 4.4 1129 3.0 772
Lot 31 Maternal Sister GP-84

HILLMONT MICH LUTHER 139026744
TPI +1804 VG-85 +V+V
PTA +.71T +.79UDC +.45FLC 85%R 8/2020

SHOEMAKER ITO ARLENE 136921648
3E-92 12Y EE+EV
4-01 318 26820 3.7 985 3.0 809
5-01 305 24730 3.6 881 3.1 756
9-02 307 25080 3.6 910 2.9 734
10-02 328 28290 3.7 1045 2.8 780
Life 3593 288530 3.6 10247 2.9 8354

See Lot 38
3rd Dam: SHOEMAKER ADAM ARABEL
4th - 13th Dams

Lot 43 - JU-VINDALE ALLSTAR LUCIOUS *RC

#175

142955736

BORN - 03/21/2014

- Lot 44 Dau
Lots 45 + 46 Maternal Sisters

JU-VINDALE ALLSTAR-RED

GTPI +1486G 141146128
PTA -1198M -44F -25P 87%R 8/2020
PTA -420NM +.01%F +.05%P100%US
PTA -1.7PL 3.05SCS -1.3DPR 4.6%DCE
PTA +.31T -.26UDC -.06FLC 82%R 8/2020

LYNNCREST CASHMAN-RED-ET 139218073
GTPI +1661G EX-90 EEE+
PTA +1.22T -.30UDC +1.37FLC 95%R 8/2020

PLAIN-O REDLINER ALI-RED-ET 138798400
3E-92 9Y EEEEE
7-10 365 29130 3.8 1113 2.9 839
Life 2294 156150 3.9 6090 3.0 4729

Milking 97 lbs. - Fresh 7/5/20
VG-85 4Y VV+V+
3rd Gen EX, VG
1-11 277 14360 4.1 594 3.0 432
2-11 324 19970 4.4 885 3.0 599
4-00 365 27382 4.4 1194 3.1 861
5-03 327 24741 4.3 1060 3.1 767
6-03 36 3143 4.0 125 2.7 86 Inc

JU-VINDALE SPEARMINT ATLEE

VG-85 6Y VVV++ 141146098
1-11 365 20610 4.8 980 3.0 623
3-02 326 19270 4.5 864 3.1 599
4-02 365 23220 4.3 1008 3.1 725
5-07 272 16020 4.7 757 3.1 497
6-05 348 22260 4.2 930 3.1 685
Life 1968 118300 4.5 5307 3.1 3664
2nd Gen EX, VG

PINE-TREE SPEARMINT-ET 63685691
GTPI +1875G EX-90 VEVV
PTA +.38T -.40UDC +.65FLC 99%R 8/2020

CORJESS EXPEDITION ANTIGUA 65595416
VG-88 4Y VEE+V
2-00 339 24590 3.9 954 3.0 733
3-01 353 27740 3.8 1059 3.1 864
4-03 249 21660 3.5 759 2.8 603

3rd Dam: CORJESS INTEGRITY ARUBA (GP-83)
4th Dam: COR-PHIL LINJET HAWAII (EX-90)

Lot 43-1/2 - JU-VINDALE WONDERBOY LADY

#424

21ZYV3024 840 3135506553

BORN - 07/05/2020

Potential 4th Gen EX, VG
Calf

HY-HILL GOLDEN D WONDERBOY

GTPI +1521G VG-86 VV++ 840 3135506553
PTA -1091M -51F -40P 79%R 8/2020
PTA -378NM -.03%F -.02%P100%US
PTA -.8PL 2.98SCS +.1DPR 3.6%DCE
PTA +.40T +.53UDC +.17FLC 78%R 8/2020

HEAVENLY GOLDEN DREAMS-ET 642262GBR
GTPI +1775G
PTA +1.64T +1.77UDC +.69FLC 99%R 8/2020

LONG-BROOK OUTSID ANNA W-ET 60501011
EX-91 10Y EEEEE 4-06 365 35590 4.0 1420 2.8 1000

Lot 44 • JU-VINDALE CORVETTE LOLLY

#385

144854581

BORN • 07/02/2019

• Lot 43 Dam

PTPI +1752
• Potential 4th Gen EX, VG
Open

SONNEK GC CORVETTE-ET

GTPI +1941G EX-92 EEEE 71391400
 PTA -181M -3F +0P 99%R 8/2020
 PTA -148NM +.01%F +.02%P 94%US
 PTA -3.1PL 2.88SCS -1.8DPR 2.0%DCE
 PTA +1.99T +1.02UDC +1.59FLC 99%R 8/2020

MR CHASSITY GOLD CHIP-ET 140145553
 EX-95 EEEV GTPI +1757G
 PTA +1.52T +1.30UDC +1.17FLC 99%R 8/2020
 SONNEK DAMION CHARLIE-ET 138545776
 4E-94 EEEEE
 8-07 365 32110 3.7 1185 3.2 1039
 Life 3423 252870 3.9 9886 3.4 8689

3rd Dam: CORJESS EXPEDITION ANTIGUA VG-88 4Y VEE+V

2-00 339 24590 3.9 954 3.0 733
 3-01 353 27740 3.8 1059 3.1 864
 4-03 249 21660 3.5 759 2.8 603

4th Dam: CORJESS INTEGRITY ARUBA GP-83

4th Dam: COR-PHIL LINJET HAWAII EX-90

LOT 43 • #175

JU-VINDALE ALLSTAR LUCIOUS *RC

VG-85 4Y VV+V+ 142955736
 1-11 277 14360 4.1 594 3.0 432
 2-11 324 19970 4.4 885 3.0 599
 4-00 365 27382 4.4 1194 3.1 861
 5-03 327 24741 4.3 1060 3.1 767
 • 3rd Gen EX, VG

JU-VINDALE ALLSTAR-RED 141146128
 GTPI +1486G
 PTA +.31T -.26UDC -.06FLC 82%R 8/2020

JU-VINDALE SPEARMINT ATLEE

VG-85 6Y VVV++ 141146098
 1-11 365 20610 4.8 980 3.0 623
 3-02 326 19270 4.5 864 3.1 599
 4-02 365 23220 4.3 1008 3.1 725
 5-07 272 16020 4.7 757 3.1 497
 6-05 348 22260 4.2 930 3.1 685
 Life 1968 118300 4.5 5307 3.1 3664
 • 2nd Gen EX, VG

Lot 45 • JU-VINDALE MALONE AURORA *RC

#301

144257302

BORN • 07/05/2017

• Lot 43 VG-85 Maternal Sister

• Lot 46 Maternal Sister

Fresh 8/27/20
GP-82 2Y ++GV+
2-00 330 15850 3.8 599 3.0 474

AIR-OSA-MLE MALONE-RED-ET

GTPI +1593G VG-86 VV++ 71304165
 PTA -741M -46F -10P 99%R 8/2020
 PTA -418NM -.06%F +.05%P 81%US
 PTA -3.9PL 3.15SCS -1.5DPR 3.6%DCE
 PTA +1.19T +.28UDC +.59FLC 98%R 8/2020

WILLSBRO LARSON-ET *RC 642862GBR
 GTPI +1723G
 PTA +1.12T -.08UDC +1.31FLC 98%R 8/2020

AIR-OSA-MLE PS MYSTIC-ET *RC 66916335
 2E-93 6Y EEEEE
 5-07 3 305 35200 3.6 1268 3.0 1053
 Life 1922 170440 3.7 6357 3.1 5326

JU-VINDALE SPEARMINT ATLEE

VG-85 6Y VVV++ 141146098
 1-11 365 20610 4.8 980 3.0 623
 3-02 326 19270 4.5 864 3.1 599
 4-02 365 23220 4.3 1008 3.1 725
 5-07 272 16020 4.7 757 3.1 497
 6-05 348 22260 4.2 930 3.1 685
 Life 1968 118300 4.5 5307 3.1 3664
 • 2nd Gen EX, VG

PINE-TREE SPEARMINT-ET 63685691
 GTPI +1875G EX-90 VEVV
 PTA +.38T -.40UDC +.65FLC 99%R 8/2020

CORJESS EXPEDITION ANTIGUA

VG-88 4Y VEE+V 65595416
 2-00 339 24590 3.9 954 3.0 733
 3-01 353 27740 3.8 1059 3.1 864
 4-03 249 21660 3.5 759 2.8 603

3rd Dam: CORJESS INTEGRITY ARUBA GP-83

4th Dam: COR-PHIL LINJET HAWAII EX-90

Lot 46 • JU-VINDALE DEMPSEY OLIVE

#350

144614781

BORN • 08/09/2018

• Lot 43 VG-85 Maternal Sister

• Lot 45 Maternal Sister

PTPI +1765
• Potential 3rd Gen EX, VG
Bred 2/4/20 TO
DUN-DID REDCLOUD-RED
142936890

LIRR DREW DEMPSEY 61083609

EX-93 EEE+ GTPI +1908G
 PTA -766M -5F -6P 99%R 8/2020
 PTA -130NM +.09%F +.07%P 21%US
 PTA -2.3PL 2.73SCS -1.8DPR 2.5%DCE
 PTA +1.60T +.90UDC +1.06FLC 99%R 8/2020

BRAEDALE GOLDWYN 10705608C
 GTPI +1862G CAN GP-84 GM
 PTA +.98T +.55UDC +.83FLC 99%R 8/2020

KERNDT SNEEZY DERRY DREW 207658039
 VG-88 EEEVV
 3-08 365 31150 3.8 1191 3.1 955
 Life 1457 112530 3.9 4426 3.1 3503

3rd Dam: CORJESS INTEGRITY ARUBA GP-83

4th Dam: COR-PHIL LINJET HAWAII EX-90

JU-VINDALE SPEARMINT ATLEE

VG-85 6Y VVV++ 141146098
 1-11 365 20610 4.8 980 3.0 623
 3-02 326 19270 4.5 864 3.1 599
 4-02 365 23220 4.3 1008 3.1 725
 5-07 272 16020 4.7 757 3.1 497
 6-05 348 22260 4.2 930 3.1 685
 Life 1968 118300 4.5 5307 3.1 3664
 • 2nd Gen EX, VG

PINE-TREE SPEARMINT-ET 63685691
 GTPI +1875G EX-90 VEVV
 PTA +.38T -.40UDC +.65FLC 99%R 8/2020

CORJESS EXPEDITION ANTIGUA

VG-88 4Y VEE+V 65595416
 2-00 339 24590 3.9 954 3.0 733
 3-01 353 27740 3.8 1059 3.1 864
 4-03 249 21660 3.5 759 2.8 603

Lot 47 • JU-VINDALE ABRAHAM ASHLEY *RC

#243

143821315

BORN • 03/22/2016

• Lots 48-50 Daus

Milking 55 lbs • Fresh 12/21/19
 GP-82 2Y G+GV+
 2-00 264 13824 3.4 475 2.7 367
 2-10 286 18056 3.5 625 2.8 497
 3-08 233 15792 3.5 557 2.6 410 Inc
 Bred 2/12/20 TO
 JACOBS BACKFLIP. 99%
 109942263C

JU-VINDALE ABRAHAM-RED

GTPI +1512G VG-86 1-07 VVG 142507175
 PTA -1460M -41F -42P 81%R 8/2020
 PTA -403NM +.06%F +.01%P100%US
 PTA -1.1PL 3.04SCS +.7DPR 4.3%DCE
 PTA +.56T +.02UDC -.18FLC 78%R 8/2020

SHOEMAKER STORM ASHLEY

2E-90 9Y VEVEV 136723482
 2-00 304 16230 3.6 589 3.1 503
 3-00 290 21350 3.4 729 3.1 670
 4-00 305 21430 3.4 724 3.0 643
 5-00 365 25640 3.4 872 3.0 772
 6-04 312 26160 3.5 915 2.9 762
 7-03 341 30070 3.6 1081 3.1 941
 8-05 339 27590 3.5 957 3.0 826
 9-06 323 26560 3.2 859 3.0 805
 10-06 262 23140 3.3 767 2.8 656
 Life 2885 219310 3.4 7535 3.0 6617

KHW KITE ADVENT-RED-ET 133002953
 GTPI +1591G EX-94 EEEE
 PTA +.98T +.18UDC +.72FLC 99%R 8/2020

PLAIN-O REDLINER ALI-RED-ET 138798400
 3E-92 9Y EEEEE
 7-10 365 29130 3.8 1113 2.9 839
 Life 2294 156150 3.9 6090 3.0 4729

PURSUIT SEPTEMBER STORM-ET *RC 6820564C
 GTPI +1597G
 PTA +.19T -.58UDC +1.35FLC 99%R 8/2020

SHOEMAKER HERO ALICE

122510913
 2-01 338 20290 3.8 778 3.1 635
 3-02 304 24980 3.8 937 3.2 803
 4-02 365 30170 3.9 1164 3.1 950
 5-03 326 29700 4.0 1183 3.1 921
 6-04 306 23400 3.8 883 3.3 770
 7-04 365 25990 3.9 1026 3.3 863
 8-06 365 28740 3.7 1077 3.2 912
 • SHOEMAKER INTEGRITY ALISON (GP-80)
 • Same Family Lots 16 - 23

- 3rd Dam: SHOEMAKER WINKEN ALLIE (N/C)
- 4th Dam: SHOEMAKER ALISON LASS (G-72)
- 5th Dam: SHOEMAKER PROMISE ARIEL (GP-80)
- 6th Dam: VALLEY-MEAD TRIFECTA ARABEL (G-77)
- 7th Dam: VALLEY-MEAD COUNT ARLENE (GP-83)
- 8th Dam: VALLEY-MEAD COLUMBUS ANNIE (GP-80)
- 9th Dam: VALLEY-MEAD ANGLE (GP-81)
- 10th Dam: VALLEY-MEAD IDEAL ARLENE (GP-81)

- 11th Dam: VALLEY-MEAD IVANHOE ABBY (GP-83)
- 12th Dam: VALLEY-MEAD HOOGLAND PAT (GP-84)

Lot 48 • JU-VINDALE CORVETTE EMILY

#367

144732504

BORN • 01/30/2019

• Lots 49 + 50 Maternal Sisters

PTPI +1616
 Bred 7/25/20 TO
 DUN-DID REDCLOUD-RED
 142936890

SONNEK GC CORVETTE-ET

GTPI +1941G EX-92 EEEE 71391400
 PTA -181M -3F +0P 99%R 8/2020
 PTA -148NM +.01%F +.02%P 94%US
 PTA -3.1PL 2.88SCS -1.8DPR 2.0%DCE
 PTA +1.99T +1.02UDC +1.59FLC 99%R 8/2020

MR CHASSITY GOLD CHIP-ET 140145553
 EX-95 EEEV GTPI +1757G
 PTA +1.52T +1.30UDC +1.17FLC 99%R 8/2020

SONNEK DAMION CHARLIE-ET 138545776
 4E-94 EEEEE
 8-07 365 32110 3.7 1185 3.2 1039
 Life 3423 252870 3.9 9886 3.4 8689

LOT 47 • #243

JU-VINDALE ABRAHAM ASHLEY *RC
 GP-82 2Y G+GV+ 143821315
 2-00 264 13824 3.4 475 2.7 367
 2-10 286 18056 3.5 625 2.8 497

JU-VINDALE ABRAHAM-RED 142507175
 GTPI +1512G VG-86 1-07 VVG
 PTA +.56T +.02UDC -.18FLC 78%R 8/2020

SHOEMAKER STORM ASHLEY
 2E-90 9Y VEVEV 136723482
 3-00 290 21350 3.4 729 3.1 670
 5-00 365 25640 3.4 872 3.0 772
 6-04 312 26160 3.5 915 2.9 762
 7-03 341 30070 3.6 1081 3.1 941
 8-05 339 27590 3.5 957 3.0 826
 10-06 262 23140 3.3 767 2.8 656
 Life 9 lact 2885 219310 3.4 7535 3.0 6617

- See Lot 47
- 3rd Dam: SHOEMAKER HERO ALICE
- 4th - 13th Dams

Lot 49 • JU-VINDALE CC JEDI PINE • 99%

#400

144937280

BORN • 12/21/2019

• Lots 48 + 50 Maternal Sisters

PTPI +1856
 Winter Calf

COOKIECUTTER JEDI 12258-ET • 99%

GTPI +2422G 840 3130915829
 PTA +1076M +31F +41P 82%R 8/2020
 PTA +319NM -.04%F +.03%P100%US FE+95
 PTA +2.2PL 3.00SCS -.5DPR 2.0%DCE
 PTA +1.21T +1.73UDC -.40FLC 80%R 8/2020

S-S-I MONTROSS JEDI-ET • 99% 840 3123886035
 GTPI +2543G EX-93 EEEE GM
 PTA +2160M +16F +69P 99%R 8/2020

COOKIECUTTER MOGUL HANDY-ET 840 3010693853
 2E-94 6Y EEVEE DOM
 4-06 365 41490 3.8 1578 3.2 1310

LOT 47 • #243

JU-VINDALE ABRAHAM ASHLEY *RC
 GP-82 2Y G+GV+ 143821315
 2-00 264 13824 3.4 475 2.7 367
 2-10 286 18056 3.5 625 2.8 497

JU-VINDALE ABRAHAM-RED 142507175
 GTPI +1512G VG-86 1-07 VVG
 PTA +.56T +.02UDC -.18FLC 78%R 8/2020

SHOEMAKER STORM ASHLEY
 2E-90 9Y VEVEV 136723482
 7-03 341 30070 3.6 1081 3.1 941
 Life 9 lact 2885 219310 3.4 7535 3.0 6617

- See Lot 47
- 3rd Dam: SHOEMAKER HERO ALICE
- 4th - 13th Dams

Lot 50 - JU-VINDALE ADDICTION ASHLEY *RC

#330

144492723

BORN - 03/23/2018

- Lots 48 + 49 Maternal Sisters

Milking 41 lbs - Fresh 7/1/20

MR ANSLY ADDICTION-P-RED-ET *PC

GTPI +2039G EX-90 VEVE 72128091
PTA -1929M -13F -20P 99%R 8/2020
PTA +38NM +.23%F +.15%P 42%US
PTA +2.3PL 2.63SCS +1.6DPR 3.1%DCE
PTA +.75T +1.39UDC +.05FLC 98%R 8/2020

TIGER-LILY LADD P-RED-ET *PC 69405976
GTPI +2063G EX-91 EEVE
PTA +1.32T +.85UDC +.46FLC 99%R 8/2020
MS APPLES AINSLEY-ET *RC 69822262
EX-90 4Y VEVEE
2-04 2 277 19050 4.5 855 3.2 605

3rd Dam: SHOEMAKER WINKEN ALLIE (N/C)
4th Dam: SHOEMAKER ALISON LASS (G-72)
5th Dam: SHOEMAKER PROMISE ARIEL (GP-80)
6th Dam: VALLEY-MEAD TRIFECTA ARABEL (G-77)
7th Dam: VALLEY-MEAD COUNT ARLENE (GP-83)
8th Dam: VALLEY-MEAD COLUMBUS ANNIE (GP-80)
9th Dam: VALLEY-MEAD ANGLE (GP-81)
10th Dam: VALLEY-MEAD IDEAL ARLENE (GP-81)

LOT 47 - #243

JU-VINDALE ABRAHAM ASHLEY *RC

GP-82 2Y G+GV+ 143821315
2-00 264 13824 3.4 475 2.7 367
2-10 286 18056 3.5 625 2.8 497

JU-VINDALE ABRAHAM-RED 142507175
GTPI +1512G VG-86 1-07 VGV
PTA +.56T +.02UDC -.18FLC 78%R 8/2020

SHOEMAKER STORM ASHLEY

2E-90 9Y VEVEE 136723482
3-00 290 21350 3.4 729 3.1 670
5-00 365 25640 3.4 872 3.0 772
6-04 312 26160 3.5 915 2.9 762
7-03 341 30070 3.6 1081 3.1 941
8-05 339 27590 3.5 957 3.0 826
10-06 262 23140 3.3 767 2.8 656
Life 9 lact 2885 219310 3.4 7535 3.0 6617

Lot 51 - JU-VINDALE COCKTAIL-RED

#318

144518553

BORN - 11/19/2017

- Lot 52 Dau

Milking 69 lbs. - Fresh 1/05/20
GP-82 2Y +++G+
Potential 3rd Gen EX, VG
2-01 218 14102 3.2 449 2.7 376 Inc
Bred 8/8/20 TO
KLINEDELL AWSOME ACE-ET
840 3135447208

JU-VINDALE ALLSTAR-RED

GTPI +1486G 141146128
PTA -1198M -44F -25P 87%R 8/2020
PTA -420NM +.01%F +.05%P100%US
PTA -1.7PL 3.05SCS -1.3DPR 4.6%DCE
PTA +.31T -.26UDC -.06FLC 82%R 8/2020

LYNNCREST CASHMAN-RED-ET 139218073
GTPI +1661G EX-90 EEE+
PTA +1.22T -.30UDC +1.37FLC 95%R 8/2020
PLAIN-O REDLINER ALI-RED-ET 138798400
3E-92 9Y EEEEE
7-10 365 29130 3.8 1113 2.9 839
Life 2294 156150 3.9 6090 3.0 4729

JU-VINDALE DUSK CLOVER *RC

VG-85 4Y VVV+V 141332947
2-00 302 19100 3.8 718 2.9 551
2-11 365 23330 3.9 906 3.0 710
4-02 365 28090 3.9 1107 2.9 826
5-05 365 29900 4.0 1205 3.0 895
Life 1714 122710 3.9 4836 3.0 3687

SCIENTIFIC SS DUSK-ET *RC 135782006
GTPI +1658G EX-94 EEVE
PTA +.48T +.19UDC +.98FLC 99%R 8/2020

T-FARM TALENT CINDERELLA

EX-90 5Y EEVVE 138598037
2-05 365 25500 3.9 997 3.1 779
3-08 313 27110 3.8 1029 3.1 832
4-08 307 24780 3.9 961 3.1 776

3rd Dam: T-FARM WADE COURTNEY (GP-82)
4th Dam: T-FARM JED CORAL VG-85
6th Gen EX, VG
VG-86 Maternal Sister
5th Dam: HIGH-HOPES-G HD COURTNEY VG-85
6th Dam: HIGH-HOPES-G HHS CORA VG-85

7th Dam: HIGH-HOPES-G FOND RITA EX-90 DOM
8th Dam: HIGH-HOPES-G PERFORMER KATE VG-85
9th Dam: HIGH-HOPES-G KENNEDY CORA VG-85

Lot 52 - JU-VINDALE WONDERBOY CANDY *RC

#404

144948840

BORN - 01/05/2020

- Lot 51 Dam

PTPI +1519
Winter Calf

HY-HILL GOLDEN D WONDERBOY

GTPI +1521G VG-86 VV++ 840 3135506553
PTA -1091M -51F -40P 79%R 8/2020
PTA -378NM -.03%F -.02%P100%US
PTA -.8PL 2.98SCS +.1DPR 3.6%DCE
PTA +.40T +.53UDC +.17FLC 78%R 8/2020

HEAVENLY GOLDEN DREAMS-ET 642262GBR
GTPI +1775G
PTA +1.64T +1.77UDC +.69FLC 99%R 8/2020
LONG-BROOK OUTSID ANNA W-ET 60501011
EX-91 10Y EEEEE
4-06 365 35590 4.0 1420 2.8 1000
Life 2910 211950 3.9 8360 2.9 6111

LOT 51 - #318

JU-VINDALE COCKTAIL-RED

GP-82 2Y +++G+ 144518553
2-01 218 14102 3.2 449 2.7 376 Inc

JU-VINDALE ALLSTAR-RED 141146128
GTPI +1486G
PTA +.31T -.26UDC -.06FLC 82%R 8/2020

JU-VINDALE DUSK CLOVER *RC

VG-85 4Y VVV+V 141332947
4-02 365 28090 3.9 1107 2.9 826
5-05 365 29900 4.0 1205 3.0 895
Life 1714 122710 3.9 4836 3.0 3687

See Lot 51
3rd Dam: T-FARM TALENT CINDERELLA
4th-10th Dams

Lot 53 - JU-VINDALE ALEX II COTTON

#247

143830094

BORN - 04/12/2016

- Lot 54 Dau
- Lot 55 VG-86 Maternal Sister
- Lot 56 Yearling Maternal Sister

Dry - Bred 12/19/19
VG-85 4Y +V++V
2-05 314 23721 3.7 882 3.0 716
3-05 306 24053 3.6 855 3.0 722 Inc
Due 9/24/20 TO
CO-OP RENEGADE-ET
840 3011816312

BURKET-FALLS ALEX II-P-ET *RC *PO
GTPI +1693G EX-90 VEVE 141048457
PTA +137M -16F -7P 95%R 8/2020
PTA -199NM -.08%F -.04%P100%US
PTA -1.6PL 3.15SCS -.7DPR 3.7%DCE
PTA -.14T -.89UDC -.31FLC 93%R 8/2020

GOLDEN-OAKS ST ALEXANDER-ET 61133837
GTPI +1834G EX-94 EEEE
PTA +.11T -.50UDC +.70FLC 99%R 8/2020
BURKET-FALLS SR SARAYN-ET *RC *PO 128082207
3E-93 9Y EEEEE GMD DOM
4-11 2 365 36400 4.9 1785 3.2 1182
Life 3246 230800 4.9 11215 3.4 7745

JU-VINDALE ALLSTAR CRISPY *RC
VG-87 4Y +E+VV 142881387
2-02 322 23450 3.8 883 3.0 692
3-02 325 26030 3.8 1000 3.1 795

JU-VINDALE ALLSTAR-RED 141146128
GTPI +1486G
PTA +.31T -.26UDC -.06FLC 82%R 8/2020

JU-VINDALE BACCARDI COTTON
GP-80 2Y ++V+G 141621601
2-02 338 20150 3.5 696 3.0 612

3rd Dam: MAPLEGRAND ESQUIRE CLOIE
VG-87
- 8th Gen EX, VG

7th Dam: MAPLEGRAND ACE CALLA
VG-86

4th Dam: MAPLEGRAND SAUL CANDY
VG-87

8th Dam: C LOCUS LANE ANITA-TWIN
VG-86

5th Dam: MAPLEGRAND FLIP CLOVER
VG-88

9th Dam: LOCUS LANE CHRISTINA FURY
Can VG-87 1*

6th Dam: MAPLEGRAND PRELUDE CADDIE
VG-85

10th Dam: LOCUS LANE CINAMON ROCKMAN
Can VG-86

Lot 54 - JU-VINDALE AFTERSHOCK CLOE

#353

144634833

BORN - 09/20/2018

- Lot 53 Dam

PTPI +1744
Bred 3/19/20 to
BERT-MAR ABSOLUTE ACE-ET *RC
840 3131023203

MS ATLEES SHT AFTERSHOCK-ET
GTPI +1674G EX-92 EEVE 65249839
PTA -469M -22F -31P 99%R 8/2020
PTA -268NM -.01%F -.06%P 34%US
PTA -.5PL 2.94SCS -2.5DPR 4.7%DCE
PTA +1.43T +1.08UDC +.57FLC 99%R 8/2020

PICSTON SHOTTLE-ET 598172BR
GTPI +1894G GM
PTA +.32T -.29UDC -.27FLC 99%R 8/2020
MD-DELIGHT DURHAM ATLEE-ET 131704103
EX-92 4Y EEEEE GMD DOM
3-11 2 305 33700 5.7 1916 3.0 1021
- 3rd NY Fat - All American Sr 3Y Cow 2005

LOT 53 - #247
JU-VINDALE ALEX II COTTON
VG-85 4Y +V++V 143830094
2-05 314 23721 3.7 882 3.0 716

BURKET-FALLS ALEX II-P-ET *RC *PO 141048457
GTPI +1693G EX-90 VEVE
PTA -.14T -.89UDC -.31FLC 93%R 8/2020

JU-VINDALE ALLSTAR CRISPY *RC
VG-87 4Y +E+VV 142881387
2-02 322 23450 3.8 883 3.0 692
3-02 325 26030 3.8 1000 3.1 795

See Lot 53

3rd Dam: JU-VINDALE BACCARDI COTTON
4th - 11th Dams

Lot 55 - JU-VINDALE BREWMASTER CORA

#292

144175480

BORN - 04/20/2017

- Lot 54 VG-85 Maternal Sister
- Lot 56 Yearling Maternal Sister

Milking 83 lbs - Fresh 4/17/20
VG-86 3Y VVV+V
2-00 299 17150 4.2 712 3.1 530
2-11 115 8403 3.8 319 2.9 246 Inc
Bred 6/24/20 TO
BERT-MAR ABSOLUTE ACE-ET *RC
840 3131023203

MAPLE WOOD BREWMASTER-ET A2A2
GTPI +2542G CAN EX 95 11161715C
PTA +666M +92F +24P 99%R 8/2020
PTA +480NM +.23%F +.01%P 18%US
PTA +.4PL 2.83SCS -.5DPR 2.0%DCE
PTA +.83T -.06UDC +.55FLC 98%R 8/2020

SCHILLVIEW GARRETT-ET 52805710
GTPI +1985G
PTA +485M +0F +9P 99%R 8/2020
GEN-I-BEQ SHOTTLE BOMBI-ET 102438051C
2E-94 9Y EEEEE
5-10 365 55290 3.7 2029 3.1 1714
- National Elite Performer

JU-VINDALE ALLSTAR CRISPY *RC
VG-87 4Y +E+VV 142881387
2-02 322 23450 3.8 883 3.0 692
3-02 325 26030 3.8 1000 3.1 795

JU-VINDALE ALLSTAR-RED 141146128
GTPI +1486G
PTA +.31T -.26UDC -.06FLC 82%R 8/2020

JU-VINDALE BACCARDI COTTON
GP-80 2Y ++V+G 141621601
2-02 338 20150 3.5 696 3.0 612

See Lot 53

3rd Dam: MAPLEGRAND ESQUIRE CLOIE
4th - 10th Dams

Lot 56 - JU-VINDALE TATTO COOKIE *RC - 99%

#383

144916874

BORN - 06/06/2019

- Lot 54 VG-85 Maternal Sister
- Lot 55 VG-86 Maternal Sister
- Lot 53 Same Family

PTPI +1838
Open

DUCKETT CRUSH TATOO-ET *RC - 99%
 GTPI +2035G 840 3137052923
 PTA -637M -37F -12P 80%R 8/2020
 PTA -65NM -.05%F +.03%P100%US
 PTA +2.1PL 2.57SCS -.9DPR 2.0%DCE
 PTA +2.78T +2.37UDC +1.12FLC 80%R 8/2020

MAVERICK CRUSH - 99% 12042760C
 GTPI +2020G
 PTA +2.52T +1.65UDC +1.55FLC 98%R 8/2020
 DUCKETT G CHIP TOKYO-ET 72366991
 EX-93 EEEEE
 3-09 365 32930 3.9 1277 3.3 1076
 • Reserve All-American Milking Yr Hfr 2015

JU-VINDALE ALLSTAR CRISPY *RC
 VG-87 4Y +E+VV 142881387
 2-02 322 23450 3.8 883 3.0 692
 3-02 325 26030 3.8 1000 3.1 795

JU-VINDALE ALLSTAR-RED 141146128
 GTPI +1486G
 PTA +.31T -.26UDC -.06FLC 82%R 8/2020

JU-VINDALE BACCARDI COTTON
 GP-80 2Y ++V+G 141621601
 2-02 338 20150 3.5 696 3.0 612

3rd Dam: MAPLEGRAND ESQUIRE CLOIE
 VG-87
 • 8th Gen EX, VG

4th Dam: MAPLEGRAND SAUL CANDY
 VG-87

5th Dam: MAPLEGRAND FLIP CLOVER
 VG-88

6th Dam: MAPLEGRAND PRELUDE CADDIE
 VG-85

7th Dam: MAPLEGRAND ACE CALLA
 VG-86

8th Dam: C LOCUS LANE ANITA-TWIN
 VG-86

9th Dam: LOCUS LANE CHRISTINA FURY
 Can VG-87 1*

10th Dam: LOCUS LANE CINAMON ROCKMAN
 Can VG-86

Lot 57 - JU-VINDALE CORVETTE CUTIE

#360

144710919

BORN - 11/12/2018

- Lot 58 Dam

PTPI +1956
 • Potential 7th Gen EX, VG
 Bred 12/23/19 TO
 BERT-MAR ABSOLUTE ACE-ET *RC
 840 3131023203

SONNEK GC CORVETTE-ET
 GTPI +1941G EX-92 EEEE 71391400
 PTA -181M -3F +0P 99%R 8/2020
 PTA -148NM +.01%F +.02%P 94%US
 PTA -3.1PL 2.88SCS -1.8DPR 2.0%DCE
 PTA +1.99T +1.02UDC +1.59FLC 99%R 8/2020

MR CHASSITY GOLD CHIP-ET 140145553
 EX-95 EEVE GTPI +1757G
 PTA +1.52T +1.30UDC +1.17FLC 99%R 8/2020
 SONNEK DAMION CHARLIE-ET 138545776
 4E-94 EEEEE
 8-07 365 32110 3.7 1185 3.2 1039
 Life 3423 252870 3.9 9886 3.4 8689

LOT 58 - #601
STUMP-VALLEY AFTSHOCK CHIC
 EX-90 5Y EEVVV 840 3129209467
 1-10 3 309 20220 3.6 737 2.8 559
 2-10 2 280 22585 3.6 810 2.9 646
 3-09 2 304 25889 3.7 967 2.9 754
 • 6th Gen EX, VG

MS ATLEES SHT AFTERSHOCK-ET 65249839
 GTPI +1674G EX-92 EEVE
 PTA +1.43T +1.08UDC +.57FLC 99%R 8/2020

STUMP-VALLEY UNO CUTIE-ET
 2E-93 7Y EEEEE 72377255
 4-07 3 312 36840 4.2 1552 3.1 1130
 5-07 3 311 32430 4.3 1392 3.3 1072
 Life 1165 118740 4.3 5101 3.2 3827
 • Region 2 Elite Performer
 • 5th Gen EX, VG

See Lot 58
 3rd Dam: AMMON FARMS MAC CLASSIC-ET
 4th - 12th Dams



◀ **Dam Lot 58**
 ▶ **2nd Dam Lot 57**
 STUMP-VALLEY UNO CUTIE-ET
 2E-93 EEEEE

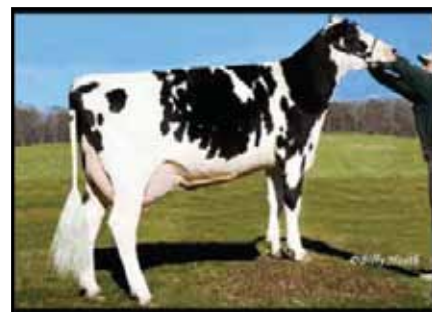

3rd Dam Lot 58
 MD-MAPLE-DELL TITAN CLOE-ET (VG-87)



◀ **2nd Dam Lot 58**
 ▶ **3rd Dam Lot 58**
 AMMON FARMS MAC CLASSIC-ET
 2E-92 EEVVEE DOM

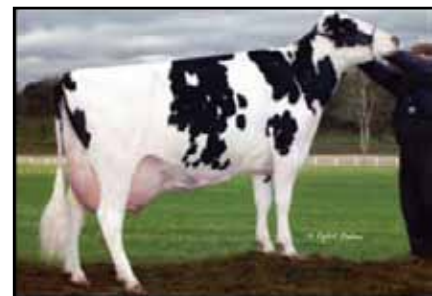

4th Dam Lot 58
 MD-MAPLE-DELL DURHAM CECEL
 2E-92 EEEEE GMD DOM

Lot 58 • STUMP-VALLEY AFTSHOCK CHIC

#601

840 3129209467

BORN • 01/29/2015

- Dam is "Elite Performer"
- Lot 57 Dau

Milking 85 lbs. • Fresh 11/9/19
 EX-90 5Y EEVVV
 • 6th Gen EX, VG
 1-10 3 309 20220 3.6 737 2.8 559
 2-10 2 280 22585 3.6 810 2.9 646
 3-09 2 304 25889 3.7 967 2.9 754
 4-09 2 275 26076 3.7 957 2.8 720 Inc
 Bred 4/11/20 TO
 BERT-MAR ABSOLUTE ACE-ET 'RC
 840 3131023203

MS ATLEES SHT AFTERSHOCK-ET
 GTPI +1674G EX-92 EEVE 65249839
 PTA -469M -22F -31P 99%R 8/2020
 PTA -268NM -.01%F -.06%P 34%US
 PTA -.5PL 2.94SCS -2.5DPR 4.7%DCE
 PTA +1.43T +1.08UDC +.57FLC 99%R 8/2020

STUMP-VALLEY UNO CUTIE-ET
 2E-93 7Y EEEEE 72377255
 4-07 3 312 36840 4.2 1552 3.1 1130
 5-07 3 311 32430 4.3 1392 3.3 1072
 Life 1165 118740 4.3 5101 3.2 3827
 • Region 2 Elite Performer
 • 5th Gen EX, VG

PICSTON SHOTTLE-ET 598172BR
 GTPI +1894G GM
 PTA +.32T -.29UDC -.27FLC 99%R 8/2020
 MD-DELIGHT DURHAM ATLEE-ET 131704103
 EX-92 4Y EEEEE GMD DOM
 3-11 2 305 33700 5.7 1916 3.0 1021
 • 3rd NY Fat • All American Sr 3Y Cow 2005

AMIGHETTI NUMERO UNO-ET 17990915143ITA
 GTPI +2279G GM
 PTA +1.00T +1.19UDC -.32FLC 99%R 8/2020

AMMON FARMS MAC CLASSIC-ET
 2E-92 6Y EEVVEE DOM 63265081
 2-02 2 365 26800 4.0 1059 3.1 823
 3-08 3 365 35580 4.2 1507 3.1 1107
 Life 1314 114810 4.1 4744 3.1 3566
 • 4th Gen EX, VG

3rd Dam: MD-Maple-Dell Titan Cloe-ET
 VG-87 VVVVV

2-00 365 32090 3.7 1174 3.3 1045
 Life 121090 3.5 4193 3.2 3900
 • Sons in AI / Embryos exported

4th Dam: MD-Maple-Dell Durham Cecel
 2E-92 EEEEE GMD DOM

3-01 365 40480 3.7 1482 3.2 1312
 4-11 365 40820 3.7 1511 3.0 1215
 Life 147710 3.7 5461 3.1 4649

5th Dam: MD-Maple-Dell Airliner Char
 2E-90 EEEEEV

5-08 365 32970 4.4 1443 3.2 1064
 Life 208370 4.2 8654 3.3 6785

6th Dam: MD-Maple-Dell Ambition Ceal
 (GP-82)

3-00 347 27310 4.3 1182 3.3 890

7th Dam: MD-Maple-Dell AJ Chastity-ET
 2E-90 EEEEEV

• 4th Gen EX, VG

6-10 305 30410 3.2 986 2.9 872
 Life 193630 3.5 6746 2.9 5691

8th Dam: Keystone JP Chris
 EX-91 EEVE DOM

Life 160320 3.0 4880 3.1 3042

9th Dam: Keystone Starlet Cameo
 VG-88 VVEV

Life 140770 3.7 5250

10th Dam: Keystone Leading Chrisy VG-86 VVEV

11th Dam: Keystone Sparkling Crystal
 2E-91 EEEV

Life 143250 3.7 5319

Lot 59 - JU-VINDALE BREWMASTER CHARM

#331

144492732

BORN - 04/04/2018

- Lot 60 VG-86 Maternal Sister
Lot 62 Maternal Sister

Milking 61 lbs - Fresh 7/2/20
Potential 4th Gen EX, VG
2-02 39 2094 3.9 82 2.8 58 Inc

MAPEL WOOD BREWMASTER-ET A2A2
GTPI +2542G CAN EX 95 11161715C
PTA +666M +92F +24P 99%R 8/2020

SCHILLVIEW GARRETT-ET 52805710
GTPI +1985G
PTA +485M +0F +9P 99%R 8/2020
GEN-I-BEQ SHOTTLE BOMBI-ET 102438051C
2E-94 9Y EEEEE
5-10 365 55290 3.7 2029 3.1 1714
National Elite Performer

- 3rd Dam: SHOEMAKER MR SAM CATIE VG-86
4th Dam: SHOEMAKER STORM CALY N/C
5th Dam: SHOEMAKER CONRAD CONNIE G-76
6th Dam: SHOEMAKER DELAWARE CALI N/C
7th Dam: N/C
8th Dam: SHOEMAKER PROMISE CALA GP-84
9th Dam: VALLEY-MEAD BELL CARLOTTA GP-80

JU-VINDALE GUTHRIE COOKIE 142783568
VG-85 3Y +VV+V
2-02 365 22020 4.1 898 3.1 672
3-04 289 22960 3.7 848 3.0 693
4-03 283 21830 4.0 875 3.2 693
5-02 309 25490 4.5 1144 3.1 797

- 10th Dam: VALLEY-MEAD JOE CARLA VG-88 GMD DOM
11th Dam: VALLEY-MEAD CAROLINE-TWIN EX-90 GMD DOM
12th Dam: VALLEY-MEAD BETSY VG-85 DOM

FUSTEAD GOLDWYN GUTHRIE-ET 137191143
GTPI +1988G EX-94 EEEE
PTA +1.76T +1.36UDC +.79FLC 99%R 8/2020
JU-VINDALE SPEARMINT CARRIE 141741547
VG-85 5Y +V+++
1-11 319 17060 3.7 625 2.8 483
2-11 313 19130 4.2 804 3.1 590
3-11 326 20940 4.3 906 2.9 606
5-00 307 21610 4.5 971 2.9 628

Lot 60 - JU-VINDALE DURABLE CROCUS

#242

143789231

BORN - 03/01/2016

- Lot 61 Milking Dau
Lots 59 + 62 Maternal Sisers

Milking 95 lbs. - Fresh 5/23/20
VG-86 4Y VVV+V
4th Gen EX, VG
1-10 325 19940 3.7 737 3.0 595
2-11 365 25820 3.6 927 2.9 753
4-02 79 6580 3.1 207 2.5 163 Inc

RONELEE SS DURABLE *RC 136747211
GTPI +1867G EX-90 EVVE GM
PTA -61M +13F -17P 99%R 8/2020
PTA -62NM +.05%F -.05%P 74%US
PTA -.9PL 2.76SCS -1.6DPR 2.5%DCE
PTA -.40T -.73UDC +.98FLC 99%R 8/2020

PURSUIT SEPTEMBER STORM-ET *RC 6820564C
GTPI +1597G
PTA +.19T -.58UDC +1.35FLC 99%R 8/2020
RONELEE OUTSIDE DABBLE-ET *RC 134644585
2E-91 6Y EEEEE GMD DOM
5-03 365 44530 3.6 1612 2.9 1313
Life 2021 185730 3.6 6757 3.0 5614

- See Lot 59
3rd Dam: SHOEMAKER MR SAM CATIE
4th-12th Dams

JU-VINDALE GUTHRIE COOKIE 142783568
VG-85 3Y +VV+V
2-02 365 22020 4.1 898 3.1 672
3-04 289 22960 3.7 848 3.0 693
4-03 283 21830 4.0 875 3.2 693
5-02 309 25490 4.5 1144 3.1 797

FUSTEAD GOLDWYN GUTHRIE-ET 137191143
GTPI +1988G EX-94 EEEE
PTA +1.76T +1.36UDC +.79FLC 99%R 8/2020
JU-VINDALE SPEARMINT CARRIE 141741547
VG-85 5Y +V+++
3-11 326 20940 4.3 906 2.9 606
5-00 307 21610 4.5 971 2.9 628

Lot 60 - A - JU-VINDALE FOREST COTTON-TW

#417

145066134

Lot 60 - B - JU-VINDALE PENDING-TW

#418

PENDING

BORN - 05/23/2020

- Lot 60 Dam
Lot 61 Milking Maternal Sister

PTPI +1609
Potential 4th Gen EX, VG

MT-GLEN JONAH FORREST 70254583
GTPI +1349G EX-94 EEEE
PTA -.08T -.83UDC +.10FLC 91%R 8/2020
MT-GLEN LEVI FRAN 64834520
3E-94 11Y EEEEE - Region 2 Elite Performer
7-06 333 33000 6.2 2031 3.1 1017
Life 2586 215360 5.110953 3.2 6963

RONELEE SS DURABLE *RC 136747211
GTPI +1867G EX-90 EVVE GM
PTA -.40T -.73UDC +.98FLC 99%R 8/2020
JU-VINDALE GUTHRIE COOKIE 142783568
VG-85 3Y +VV+V
2-02 365 22020 4.1 898 3.1 672
3-04 289 22960 3.7 848 3.0 693
4-03 283 21830 4.0 875 3.2 693
5-02 309 25490 4.5 1144 3.1 797

- See Lot 59
3rd Dam: JU-VINDALE SPEARMINT CARRIE
4th-13th Dams

LOT 60 - #242
JU-VINDALE DURABLE CROCUS 143789231
VG-86 4Y VVV+V
1-10 325 19940 3.7 737 3.0 595
2-11 365 25820 3.6 927 2.9 753

MT-GLEN ADOLPH JONAH 70254583
GTPI +1349G EX-94 EEEE
PTA -.08T -.83UDC +.10FLC 91%R 8/2020
MT-GLEN LEVI FRAN 64834520
3E-94 11Y EEEEE - Region 2 Elite Performer
7-06 333 33000 6.2 2031 3.1 1017
Life 2586 215360 5.110953 3.2 6963
RONELEE SS DURABLE *RC 136747211
GTPI +1867G EX-90 EVVE GM
PTA -.40T -.73UDC +.98FLC 99%R 8/2020
JU-VINDALE GUTHRIE COOKIE 142783568
VG-85 3Y +VV+V
2-02 365 22020 4.1 898 3.1 672
3-04 289 22960 3.7 848 3.0 693
4-03 283 21830 4.0 875 3.2 693
5-02 309 25490 4.5 1144 3.1 797

Lot 61 - JU-VINDALE TRUMP CANDY #324

144483660

BORN - 01/25/2018

- Lot 60 Dam
- Lots 60-A, 60-B Twin Sisters

Milking 77 lbs. • Fresh 3/9/20
 GP-83 2Y ++V++
 • Potential 4th Gen EX, VG
 2-01 154 11330 3.2 367 2.6 293 Inc

JENNY-LOU SHOTTLE TRUMP-ET

GTPI +1979G EX-95 EEEE GM 61886730
 PTA +688M +7F +0P 99%R 8/2020
 PTA -20NM -.07%F -.07%P 42%US
 PTA +.1PL 2.95SCS +.0DPR 3.8%DCE
 PTA +.59T +.21UDC +.05FLC 99%R 8/2020

PICSTON SHOTTLE-ET 598172BR
 GTPI +1894G GM
 PTA +.32T -.29UDC -.27FLC 99%R 8/2020

JENNY-LOU MARSHALL O618-ET 60435703
 VG-88 8Y EE+VV GMD
 3-01 3 365 36910 102 3.7 1369 2.8 1040

RONELEE SS DURABLE *RC 136747211
 GTPI +1867G EX-90 EVVE GM
 PTA -.40T -.73UDC +.98FLC 99%R 8/2020

LOT 60 - #242

JU-VINDALE DURABLE CROCUS

VG-86 4Y VVV+V 143789231
 1-10 325 19940 3.7 737 3.0 595
 2-11 365 25820 3.6 927 2.9 753

JU-VINDALE GUTHRIE COOKIE

VG-85 3Y +VV+V 142783568
 2-02 365 22020 4.1 898 3.1 672
 3-04 289 22960 3.7 848 3.0 693
 4-03 283 21830 4.0 875 3.2 693
 5-02 309 25490 4.5 1144 3.1 797

See Lot 59
 3rd Dam: JU-VINDALE SPEARMINT CARRIE
 4th-13th Dams

Lot 62 - JU-VINDALE JONAH CANDY #375

144747917

BORN - 03/04/2019

- Lot 59 Maternal Sister
- Lot 61 VG-86 Maternal Sister

PTPI +1623
 • Potential 4th Gen EX, VG
 Bred 6/5/20 TO
 BERT-MAR ABSOLUTE ACE-ET *RC
 840 3131023203

MT-GLEN ADOLPH JONAH

GTPI +1349G EX-94 EEEE 70254583
 PTA -959M -30F -49P 96%R 8/2020
 PTA -475NM +.03%F -.07%P100%US
 PTA -3.3PL 3.16SCS -2.0DPR 3.4%DCE
 PTA -.08T -.83UDC +.10FLC 91%R 8/2020

TRI-DAY ADOLPH-ET 17243808
 TPI +1045M EX-94 EEEE
 PTA -.13T -.09UDC +.44FLC 99%R 8/2020

MT-GLEN OUTSIDE JANICE 137479005
 VG-88 7Y +EVEV
 3-11 2 365 31770 5.0 1604 3.0 943
 Life 1771 143310 4.2 5957 2.9 4226

JU-VINDALE GUTHRIE COOKIE

VG-85 3Y +VV+V 142783568
 2-02 365 22020 4.1 898 3.1 672
 3-04 289 22960 3.7 848 3.0 693
 4-03 283 21830 4.0 875 3.2 693
 5-02 309 25490 4.5 1144 3.1 797

FUSTEAD GOLDWYN GUTHRIE-ET 137191143
 GTPI +1988G EX-94 EEEE
 PTA +1.76T +1.36UDC +.79FLC 99%R 8/2020

JU-VINDALE SPEARMINT CARRIE

VG-85 5Y +V+++ 141741547
 3-11 326 20940 4.3 906 2.9 606
 5-00 307 21610 4.5 971 2.9 628

See Lot 59
 3rd Dam: SHOEMAKER MR SAM CATIE
 4th-12th Dams

Lot 63 - MS DANCER CATSASSI-RED #396

840 3131635729

BORN - 09/14/2016

- Grand Dam is 8th Gen EX, VG
- From a Frogmore Family

Milking 73 lbs • Fresh 12/19/19
 VG-85 3Y +V++V
 2-03 296 11481 3.7 422 2.9 338
 3-03 235 197113.4 663 2.7 535 Inc
 Bred 2/15/20 TO
 CYCLE MCGUCCI JORDY-RED 99%
 840 3131666411

ROCHER STER DANCER-RED

GTPI +1970G 69166995
 PTA -84M +31F +30P 99%R 8/2020
 PTA +8NM +.12%F +.12%P 83%US
 PTA -4.2PL 3.27SCS -2.7DPR 3.6%DCE
 PTA -.37T -1.06UDC +.83FLC 97%R 8/2020

ARDROSS STERLING-ET *RC 9638586C
 GTPI +1720G
 PTA +1.03T -1.06UDC -.14FLC 97%R 8/2020

ASKEW LB DEBIANN-P-ET *RC *PO 64825901
 GP-83 5Y +VVG+
 2-00 365 31790 3.8 1219 3.4 1070

WINTERHLM-WG CATSASSI-RED

142736874

MORSAN AFTERBURN-RED-ET 9626893C
 GTPI +1785G
 PTA -.21T -.17UDC +.18FLC 94%R 8/2020

3rd Dam: JOLEANNA-WS DUPLEX CATILLAC (EX-90)

4th Dam: JOLEANNA-WS SG CATRPILLR-ET (VG-88)

5th Dam: EAST-CUPCAKE PUSSYCAT (VG-88)

6th Dam: EAST-CUPCAKE COPY CAT (EX-93)

7th Dam: EAST-CUPCAKE CAMILLE (VG-89)

- 4E-94 EEEEE Maternal Sister

East-Cupcake Cordoba

8-05 305 29960 3.9 1160 3.0 901

Life 215610 3.8 8159 3.1 6655

- All-NY 125,000 lb Cow

• All-NY Dam + Dau. (Dam) 1997

8th Dam: EAST-CUPCAKE CORNELIA

VG-88 VEVE GMD

6-08 298 26020 4.1 1067 3.2 833

Life 132840 4.0 5303 3.2 4192

9th Dam: Frogmore Quality Vicky

2E-90

5-11 305 23760 3.7 885 3.1 737

WINTERHLM-WG BX CATALYST

VG-86 5Y VVVVV 140375413

2-00 2 365 23680 3.6 864 2.9 690

3-03 2 317 26360 3.2 838 2.8 735

4-02 2 365 32980 3.7 1206 3.0 986

5-04 3 365 34560 2.8 979 2.7 934

Life 1481 120820 3.3 4001 2.9 3444

- 8th Gen EX, VG

Lot 64 - JU-VINDALE AFTERSHOCK LIME

#261

143898085

BORN - 07/13/2016

- Lot 65 Family Member

Milking 89 lbs. - Fresh 6/17/20
 VG-85 4Y VVV++
 2-00 283 17990 3.6 642 2.8 511
 2-11 284 19370 3.6 706 2.9 563
 3-11 54 4326 3.0 128 2.8 121 Inc
 Bred 8/11/20 TO
 DUN-DID REDCLOUD-RED
 142936890

3rd Dam: Hurcroft PSS Lois Lane (VG-85)
 EX-91 Maternal Sister HURCROFT BLITZ LONA-ET
 - 7th Gen EX, VG

4th Dam: Hurcroft Progress Lenita (EX-90)

5th Dam: Hurcroft Tesk Linai (EX-90 EEEV)
 6-01 2 365 31825 3.7 1182 3.0 966

6th Dam: Huzie Atom Lori (3E-91 EX-MS)
 Life 3552 229780 3.5 8075 3.0 6926

MS ATLEES SHT AFTERSHOCK-ET

GTPI +1674G EX-92 EEVE 65249839
 PTA -469M -22F -31P 99%R 8/2020
 PTA -268NM -.01%F -.06%P 34%US
 PTA -.5PL 2.94SCS -2.5DPR 4.7%DCE
 PTA +1.43T +1.08UDC +.57FLC 99%R 8/2020

HURCROFT DEX LEMON

VG-87 3Y VVVEV 66486079
 3-10 319 25270 3.6 922 3.0 764
 4-11 365 27300 3.4 923 2.9 796
 2-11 296 19770 3.6 710 2.9 575
 1-11 311 17690 3.8 674 2.8 503
 6-02 361 29210 3.5 1024 3.1 891
 7-03 240 22020 3.7 819 2.9 630
 Life 1918 142380 3.6 5126 2.9 4200

7th Dam: Hurcroft Matt Carlo Libra
 (5E-92 EEEEE)

12-02 3 365 28270 3.8 1087 3.0 855
 Life 3824 249020 3.6 8932 3.1 7659

8th Dam: Laura-Wind B E Lisa (EX-90)

9th Dam: Hurcroft Marshall Lona (EX-90 EX-MS)
 Life 2035 118280 4.0 4753

PICSTON SHOTTLE-ET 598172BR
 GTPI +1894G GM
 PTA +.32T -.29UDC -.27FLC 99%R 8/2020
 MD-DELIGHT DURHAM ATLEE-ET 131704103
 EX-92 4Y EEEEE GMD DOM
 3-11 2 305 33700 5.7 1916 3.0 1021
 - 3rd NY Fat - All American Sr 3Y Cow 2005

MR REGANCREST DEX-ET 60540246
 GTPI +1733G EX-93 EEEE

PTA -1.04T -1.88UDC -1.57FLC 99%R 8/2020

HURCROFT DAMION LORE

GP-83 2Y +VVVG 64356221
 1-11 365 20620 3.6 737 3.0 625
 4-02 305 26720 3.5 941 3.0 799

Lot 65 - JU-VINDALE PEP LORENE *RC

#337

144563496

BORN - 05/23/2018

- Lot 64 Family Member

PTPI +1663
 - Potential 10th Gen EX, VG
 Bred 1/29/20 NATURAL SERVICE
 TO JU-VINDALE MY DESIGN
 144710900

See Lot 64

3rd Dam: HURCROFT BLITZ LONA-ET
 EX-91

4th Dam: Hurcroft Progress Lenita

5th - 9th Dams

WINDY-KNOLL-VIEW PEP-RED-ET

56653235
 EX-91 EEVE GTPI +1457G
 PTA -2241M -83F -58P 90%R 8/2020
 PTA -523NM +.01%F +.04%P 100%US
 PTA -.6PL 2.94SCS +2.5DPR 3.4%DCE
 PTA +1.48T +1.00UDC +.44FLC 85%R 8/2020

JU-VINDALE GUTHRIE LINDA

VG-87 3Y VVGVV 142955101
 2-03 291 17290 4.3 745 3.0 513
 3-02 284 21470 4.8 1028 2.8 606
 4-01 233 20340 3.9 789 2.9 591
 - 9th Gen EX, VG

PATIENCE SHOLINE CONTENDER-RED 7483577C
 TPI +1508M CAN EX 95
 PTA +1.13T +2.55UDC +.57FLC 99%R 8/2020

WINDY-KNOLL-VIEW PROFILE-ET *RC 64251018
 2E-90 EEVVE
 4-11 2 365 39140 3.9 1539 2.9 1146
 Life 1725 158320 3.8 6076 3.1 4953

FUSTEAD GOLDWYN GUTHRIE-ET 137191143
 GTPI +1988G EX-94 EEEE
 PTA +1.76T +1.36UDC +.79FLC 99%R 8/2020

HURCROFT LONAS LITE

VG-87 5Y VVVVV 66486087
 1-11 315 18860 3.9 744 3.0 570
 2-11 326 25240 4.2 1063 3.1 783
 4-00 310 24900 4.0 987 3.0 743
 5-01 354 30790 3.7 1141 3.0 912
 - 8th Gen EX, VG

Lot 66 - SAXTON-HILL COOKIE MONSTER

#63

840 3144842332

BORN - 02/15/2018

- Lot 67 Same Family

Fresh 8/19/20

See 67

3rd Dam: SCHILLDALE GLDWYN BRENNIA-ET

4th - 8th Dams

MR ATWOOD BROKAW-ET

GTPI +1880G VG-86 VVV+ 140602463
 PTA -566M -1F -4P 99%R 8/2020
 PTA -245NM +.08%F +.05%P 54%US
 PTA -4.1PL 3.21SCS -2.0DPR 3.8%DCE
 PTA +2.65T +1.53UDC +.63FLC 99%R 8/2020

SAXTON-HILL BANKROLL COOKIE

840 3129432404

MAPLE-DOWNS-I G W ATWOOD-ET 8956379C
 GTPI +1916G EX-90 EE+V
 PTA +2.98T +1.70UDC +2.17FLC 99%R 8/2020

REGANCREST MAC BIKASA-ET 63606799
 VG-87 2Y VVVVV GMD
 2-02 365 29240 3.9 1144 3.1 912

CRASDALE BANKROLL-ET 72436689
 GTPI +2132G
 PTA +1.59T +1.82UDC +1.26FLC 98%R 8/2020

SCHILLDALE SUPER CUPCAKE-ET

VG-87 5Y VE++V 69823938
 2-02 2 350 31980 3.2 1028 3.0 917
 3-04 3 307 33970 3.0 1026 2.7 929
 4-03 3 311 33260 2.9 973 2.8 939
 5-03 2 307 23000 3.6 821 3.1 705
 Life 1396 134680 3.1 4203 2.9 3873
 - 7th Gen EX, VG



◀ **2nd Dam Lot 67**
SCHILLDALE GLDWYN BRENN-ET
 2E-91 EEVEE DOM



3rd Dam Lot 67 ▶
SCHILLDALE DURHAM BUTTERCUP
 2E-94 EEEEE DOM

Lot 67 ▪ SAXTON-HILL PIECE OF CAKE

#64

840 3144842333

BORN ▪ 12/22/2017

- Lot 66 Same Family
- From 2E-94 Buttercup Family

Milking 71 lbs. ▪ Fresh 5/27/20

GP-84 2Y +++VV

▪ Potential 8th Gen EX, VG

2-05 75 4799 3.1 149 2.6 123 Inc

Bred 8/18/20 TO
 WOODCREST KING DOC
 840 3132417775

WESTCOAST LEVERAGE-RED-ET

GTPI +1742G VG-85 V+++ 11956313C
 PTA -1294M -24F -8P 97%R 8/2020
 PTA -361NM +.10%F +.12%P 82%US
 PTA -3.8PL 3.22SCS -2.6DPR 4.9%DCE
 PTA +2.38T +1.37UDC +1.69FLC 96%R 8/2020

SCHILLDALE SUPER CUPCAKE-ET

VG-87 5Y VE+++ 69823938
 2-02 2 350 31980 3.2 1028 3.0 917
 3-04 3 307 33970 3.0 1026 2.7 929
 4-03 3 311 33260 2.9 973 2.8 939
 5-03 2 307 23000 3.6 821 3.1 705
 Life 1396 134680 3.1 4203 2.9 3873

APPLES ABSOLUTE-RED-ET 139358472
 GTPI +1549G
 PTA +2.15T +2.65UDC +1.57FLC 99%R 8/2020
 GREENLANE DESTRY LAUREL-RED-ET 10990081C
 CAN 3Y VG-89
 2-00 365 28384 3.6 1010 3.5 998
 1st W FALL NATL SR 3Y & INT SR CH 2014

CHARLESDALE SUPERSTITION-ET 62065919GTPI
 +1994G GM
 PTA +737M -31F +13P 99%R 8/2020

SCHILLDALE GLDWYN BRENN-ET

2E-91 7Y EEVEE DOM 62784040
 4-10 2 365 27570 4.3 1174 3.3 917
 3-04 2 365 28290 4.1 1156 3.5 991
 2-00 2 365 22680 3.8 851 3.4 764
 6-07 2 310 21430 4.4 950 3.3 701
 Life 1835 120230 4.3 5113 3.5 4155
 ▪ 6th Gen EX, VG
 Maternal Sisters:
 ▪ Schilldale Butter Cookie-ET (2E-92 DOM)
 4-00 365 37740 3.5 1310 3.1 1155
 ▪ Schilldale Skyfame Butterfly (EX-91)
 3x class winner CT Holstein Show
 ▪ Schilldale Buttercream-ET (EX-90)
 2x class winner CT State Holstein Show

3rd Dam: Schilldale Durham Buttercup
 (2E-94 EEEEE DOM)

5-01 365 35610 3.5 1238 3.3 1184

6-03 2 365 35260 3.4 1216 3.4 1188

Life 136550 3.3 4458 3.4 4618

▪ 5 EX + 6 VG daus

- 1st Aged Cow CT State Holstein Show 2007
- 2nd 125,000 lb. Cow Northeast Fall Nat'l 2008

5th Dam: Schilldale Juror Popcorn (2E-90 EVEV)

5-11 333 31220 3.4 1059 3.1 968

Life 228510 3.5 8067 2.9 6674

6th Dam: Schilldale Ldman Pretzel (VG-88 EVVEV)

9-01 365 32120 3.5 1113 3.2 1031

Life 199890 3.4 6785 3.2 6389

4th Dam: Schilldale Storm Peanut (VG-85 VVEV+)

3-10 365 34710 4.0 1381 3.3 1151

7th Dam: Tiffany B-Tone Popsicle (2E-91 EX-MS GMD)

5-10 304 30190 3.9 1189 3.0 896



**4th Dam Lots 68 + 69
4th Dam Lots 129 + 131
SAXTON-HILL TATTOO-ET
3E-94 EEEEE GMD**

Lot 68 • SAXTON-HILL TURN IT UP

#9

840 3129432391

BORN • 04/22/2015

- Lot 69 Same Family
- From 3E-94 Tattoo Family
- Lots 129, 131 Family Members

Milking 89 lbs. • Fresh 4/20/20

EX-90 5Y EEVVE

2-10 294 15012 4.5 683 3.3

3-10 356 22156 4.2 938 3.2 720

4-11 112 10200 4.0 405 2.7 274 Inc

Bred 8/18/20 TO
WOODCREST KING DOC
840 3132417775

ARROWSTAR BRAZZLE-IMP-ET

GTPI +1873G 1682216AUS

PTA -52M -8F +2P 99%R 8/2020

PTA -69NM -.02%F +.01%P 43%US

PTA -.5PL 2.96SCS -3.4DPR 3.0%DCE

PTA +1.16T +.15UDC +1.72FLC 98%R 8/2020

SAXTON-HILL ASPEN TURNIP

VG-88 6Y VEVVV 142020515

2-09 3 305 22400 3.3 743 3.2 718

3-11 3 258 17570 3.8 666 3.3 578

5-06 3 295 24240 3.9 941 3.1 762

6-05 3 331 18600 4.2 777 3.2 595

GILLETTE WINDBROOK-ETS 7816429C

GTPI +1975G CAN EX 97

PTA +1.58T +.69UDC +1.58FLC 99%R 8/2020

BUTZ-BUTLER GOLD BARBARA-ET 66625057

3E-96 10Y EEEEE

6-02 2 305 38060 4.3 1650 2.8 1050

Life 1726 175080 4.2 7320 3.1 5364

• Region 2 Elite Performer

• Reserve All-National 150,000 Pound Cow 2019

• 4X All-American Sr 2Y/Sr 3Y/4Y/150,000 lb

EK-OSEEANA ASPEN-ET 129854100

GTPI +1253G

PTA +.92T -.80UDC -.44FLC 99%R 8/2020

SAXTON-HILL ROY TRISTA

GP-83 3Y +V+++ 140083363

2-03 295 19420 3.7 717 3.1 602

3rd Dam: Saxton-Hill Tempting-ET
(2E-92 VEEEE)

2-05 2 281 17020 3.6 618 3.2 542

3-02 2 365 18570 3.6 662 3.6 661

• 5th Gen EX, VG

4th Dam: Saxton-Hill Tattoo-ET
(3E-94 EEEEE GMD)

4-11 365 44950 5.0 2269 3.0 1345

• Century Cow Nomination NYHA 2020

• NY Futurity winner - 3Y

• Full Brother EX-95

• Full Sister Saxton-Hill Target-ET
(EX-91 EEVEE)

3-01 3 365 33430 3.8 1275 3.1 1046

5th Dam: Saxton-Hill Taylor
(2E-92 EEEEE)

9-03 3 365 34340 4.8 1640 2.9 996

6-11 3 365 36220 4.5 1636 3.2 1164

Life 2598 191340 4.7 9076 3.4 6496

6th Dam: Saxton-Hill Starbuck Dayne
(EX-90)

9-01 3 365 30630 4.3 1312 3.1 940

Life 2950 186870 4.5 8356 3.2 5296

7th Dam: Win-Pin Apache Dawn
(VG-87 VG-MS)

7-05 2 305 20520 3.8 787

5-05 2 305 17990 4.6 834 3.0 532

Lot 69 - SAXTON-HILL DEFI TOP SHELF

#62

840 3144842331

BORN - 12/31/2017

- From 3E-94 Tadoo Family

Fresh 8/21/20

SCIENTIFIC B DEFIANT-ET *RC

GTPI +1658G VG-87 EVV+ 141123484
PTA +50M -54F -13P 99%R 8/2020
PTA -388NM -.20%F -.05%P 71%US
PTA -1.3PL 3.20SCS -2.7DPR 3.2%DCE
PTA +2.73T +1.59UDC +.99FLC 99%R 8/2020

REGANCREST S BRAXTON-ET 61898423
GTPI +1395G EX-95 EEEV
PTA +1.77T -.12UDC +.26FLC 99%R 8/2020
SCIENTIFIC GOLD DIOR RAE-ET *RC 138328405
EX-92 EEEEE DOM
4-02 365 31910 95 4.7 1495 3.3 1039

SAXTON-HILL ATWD TOP SECRET

GP-83 3Y VVV++ 143086879
3-04 2 112 7790 3.7 288 2.9 226

MAPLE-DOWNS-I G W ATWOOD-ET 8956379C
GTPI +1916G EX-90 EE+V
PTA +2.98T +1.70UDC +2.17FLC 99%R 8/2020

SAXTON -HILL TOO SWEET-TW

VG-85 3Y V+V+V 141850319
2-06 2 262 19100 3.5 666 3.2 620
3-03 3 315 20940 3.7 773 3.5 731
- 6th Gen EX, VG

3rd Dam: Saxton-Hill Shottle Toptoo
VG-87 VV+V

- 5th Gen EX, VG

4-10 2 344 34100 4.2 1433 3.2 1092

2-05 2 365 26730 3.9 1047 3.4 896

Life 1821 123030 4.1 5087 3.3 4101

- 2E-92 Maternal Sister Saxton-Hill Tempting-ET

2-05 2 281 17020 3.6 618 3.2 542

3-02 2 365 18570 3.6 662 3.6 661

See Lot 68

4th Dam: Saxton-Hill Tattoo-ET

5th-7th Dams

Lot 70 - JU-VINDALE TRUMP PENNY - 99% #323

144417049

BORN - 01/05/2018

- Lot 71 Dau

Milking 73 lbs - Fresh 12/31/19
GP-82 2Y +++++
- Potential 3rd Gen EX, VG
1-11 223 15816 3.5 560 2.5 396 Inc
Bred 3/11/20 TO
AMIGHETTI NUMERO UNO-ET
17990915143ITA

JENNY-LOU SHOTTLE TRUMP-ET

GTPI +1979G EX-95 EEEE GM 61886730
PTA +688M +7F +0P 99%R 8/2020
PTA -20NM -.07%F -.07%P 42%US
PTA +.1PL 2.95SCS +.0DPR 3.8%DCE
PTA +.59T +.21UDC +.05FLC 99%R 8/2020

PICSTON SHOTTLE-ET 598172BR
GTPI +1894G GM
PTA +.32T -.29UDC -.27FLC 99%R 8/2020

JENNY-LOU MARSHALL 0618-ET 60435703
VG-88 8Y EE+V V GMD
3-01 3 365 36910 102 3.7 1369 2.8 1040

JU-VINDALE ALLSTAR ADA *RC - 99%

VG-88 5Y EE+V 142655784
2-00 365 22460 3.8 853 3.1 697
3-01 365 29080 3.5 1025 3.0 867
4-05 308 26020 3.9 1012 3.0 772
5-05 292 26870 3.6 969 3.0 802
Life 1409 108740 3.7 4043 3.0 3294
- VG-85 Maternal Sister
JU-VINDALE TEXAS ACORN - 99%
2-01 351 20260 3.9 790 3.1 634

JU-VINDALE ALLSTAR-RED 141146128
GTPI +1486G
PTA +.31T -.26UDC -.06FLC 82%R 8/2020

HORIZON ATLAS ABIGAIL - 99%

VG-85 3Y VVV+V 64637907
2-01 3 291 22170 3.6 798 3.1 683
3-01 2 298 22780 3.9 887 3.2 719
4-00 2 305 23930 3.6 860 3.1 749
4-11 2 320 22990 3.7 842 3.2 746
Life 1376 104340 3.7 3826 3.2 3289

3rd Dam:
OVERVIEW PROGRESS FLEURETTE - 98%
VG-86 5Y VVV+

6-01 305 25310 4.1 1034 2.6 653

3-00 297 20010 3.3 657 2.8 566

7-03 290 20320 3.2 648 2.7 550

5-01 284 19260 3.1 602 2.7 525

2-01 274 16600 3.4 559 2.9 485

Life 2060 132010 3.4 4454 2.8 3638

Lot 71 - JU-VINDALE WONDERBOY PATTIE #403

144948822

BORN - 12/31/2019

- Lot 70 Dam

PTPI +1651
Winter Calf

HY-HILL GOLDEN D WONDERBOY

GTPI +1521G VG-86 VV++ 840 3135506553
PTA -1091M -51F -40P 79%R 8/2020
PTA -378NM -.03%F -.02%P 100%US
PTA -.8PL 2.98SCS +.1DPR 3.6%DCE
PTA +.40T +.53UDC +.17FLC 78%R 8/2020

HEAVENLY GOLDEN DREAMS-ET 642262GBR
GTPI +1775G
PTA +1.64T +1.77UDC +.69FLC 99%R 8/2020

LONG-BROOK OUTSID ANNA W-ET 60501011
EX-91 10Y EEEEE
4-06 365 35590 4.0 1420 2.8 1000
Life 2910 211950 3.9 8360 2.9 6111

LOT 70 - #323

JU-VINDALE TRUMP PENNY - 99%
GP-82 2Y +++++ 144417049
1-11 223 15816 3.5 560 2.5 396 Inc
- Potential 3rd Gen EX, VG

JENNY-LOU SHOTTLE TRUMP-ET 61886730
GTPI +1979G EX-95 EEEE GM
PTA +688M +7F +0P 99%R 8/2020

JU-VINDALE ALLSTAR ADA *RC - 99%
VG-88 5Y EE+V 142655784
3-01 365 29080 3.5 1025 3.0 867
4-05 308 26020 3.9 1012 3.0 772
Life 1409 108740 3.7 4043 3.0 3294
- VG-85 Maternal Sister JU-VINDALE TEXAS ACORN
2-01 351 20260 3.9 790 3.1 634

See Lot 70
3rd Dam: HORIZON ATLAS ABIGAIL - 99%

4th Dam:

OVERVIEW PROGRESS FLEURETTE - 98%
VG-86 5Y VVV+

6-01 305 25310 4.1 1034 2.6 653

3-00 297 20010 3.3 657 2.8 566

Life 2060 132010 3.4 4454 2.8 3638



◀ 4th Dam Lot 72
RIDGEDALE AVA-ET
EX-92 EEEEE

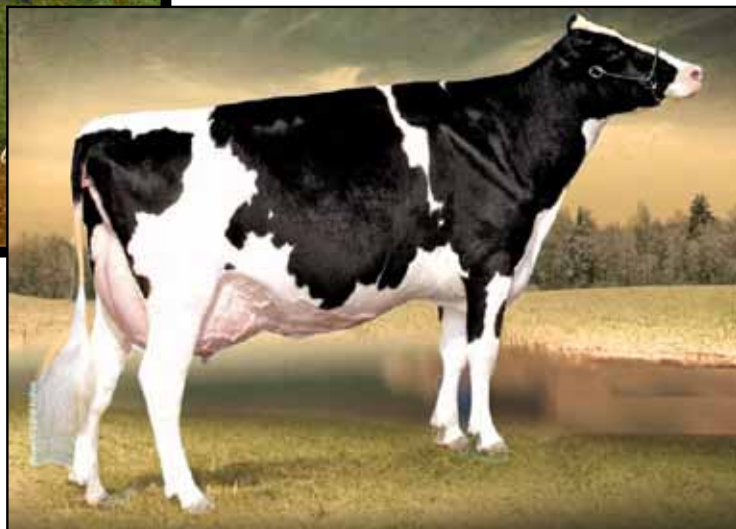

6th Dam Lot 72 ▶
MS KINGSTEAD CHIEF ADEEN-ET
2E-94 EEEEE DOM

▪ All-World + Peoples Choice Winner 2002

Lot 72 ▪ HORIZON APLO AVACADO-RED

#629

BORN ▪ 03/21/2015

- Lot 73 Dau
- From 2E-94 Adeen / 3E-97 Alicia Family

Milking 63 lbs. ▪ Fresh 10/06/19

VG-88 4Y VVVVE

2-00 3 305 23830 3.5 827 3.1 743

3-06 3 308 22210 3.5 774 3.0 659

4-06 309 21567 4.0 866 3.2 681 Inc

Bred 4/22/20 TO
CYCLE MCGUCCI JORDY-RED 99%
840 3131666411

WESTCOAST APOLLO-ET *RC

GTPI +1971G VG-85 V+++ 11512747C
PTA -1458M -11F -14P 96%R 8/2020
PTA -69NM +.17%F +.12%P 71%US
PTA +.5PL 2.80SCS +.6DPR 3.5%DCE
PTA +.91T +1.43UDC +.45FLC 95%R 8/2020

LAW-VIEW JAVA APPLE-RED

EX-90 6Y VEVVE 72196722
2-03 3 312 22630 3.0 683 3.2 718
3-03 2 339 28190 3.7 1037 3.3 938
4-03 2 365 30800 3.9 1210 3.3 1026
5-07 2 311 24390 3.9 944 3.4 839
6-06 2 246 19090 3.9 747 3.3 626
Life 1646 127730 3.7 4751 3.3 4261

74472802

HUNSBERGER ALCHEMY-ET *RC 69080973
GTPI +2081G
PTA +.42T +.73UDC -1.51FLC 99%R 8/2020
KHW REGIMENT APPLE 3-RED-ETN
CAN VG 89 139912276
2-04 365 22650 4.4 990 3.6 817
H.M. All-American 4Y 2013

ERNEST-ANTHONY JAVA-RED-ET 141122193
GTPI +1772G VG-87 VVE+
PTA +.67T +.46UDC -.16FLC 87%R 8/2020

MS AVARYLLS ADDIE-ET *RC 68789773
GP- 2Y 84 ++V++
2-02 2 365 23670 4.2 995 3.1 742

3rd Dam: Ridgedale Avaryll-ET *RC
2E-92 EEVEE
▪ 5th Gen EX
2-01 365 30490 3.9 1186 3.1 945
6-02 305 31770 3.7 1177 2.9 934
Life 150330 3.8 5746 3.0 4533

4th Dam: Ridgedale Ava-ET EX-92 EEEEE
3-09 365 30416 3.9 1179 3.3 1018
▪ 4X Jr A-A Nominee

5th Dam: Amlaird Lee Amy-ET
2E-92 EEEEE
3-00 365 29258 3.3 973 3.1 904
Full Sister: Amlaird Lee Alice 2E-94
▪ All-American Jr 2Y 2003

6th Dam: Ms Kingstead Chief Adeen-ET
2E-94 EEEEE DOM
3-05 310 30180 4.0 1209 3.4 1020
Life 100760 4.0 4010 3.4 3458
▪ Nom. All-Am Jr 3Y, 4Y / 2000, 2001
▪ 2X All-Am Produce w/ All-World Sis.
Full Sister to Adeen:
Shoremar S Alicia-ET 3E-97
▪ HHM All-Time All-Am 5Y
▪ 3X All-Canadian & 3X All-Am

7th Dam: C Aitkenbrae Starbuck Ada
2E-94 EEEEE DOM
Life 137740 3.4 4747 3.2 4389
▪ 2X All-American Produce of Dam
▪ All-American Sr 3Y 1990

Lot 73 - JU-VINDALE DIBACK ACORN *RC - 99%

#396

144895937

BORN - 10/06/2019

- Lot 72 Dam
- From 2E-94 Adeen Family

PTPI +1865
• Potential 3rd Gen EX, VG
Fall Calf

MR D APPLE DIAMONDBACK - *RC - 99%

GTPI +1917G EX-93 EEEE 840 3013721049
PTA -427M -26F -1P 99%R 8/2020
PTA -155NM -.03%F +.04%P 70%US
PTA +.0PL 3.09SCS -2.4DPR 2.7%DCE
PTA +2.43T +2.04UDC +1.32FLC 99%R 8/2020

VAL-BISSON DOORMAN-ET - 99% 107281711C
GTPI +2204G CAN EX-90
PTA +2.57T +1.61UDC +.99FLC 99%R 8/2020
MS DELICIOUS APPLE-RED-ET 139236776
2E-94 EEEEE
7-02 365 46510 4.0 1844 3.1 1424

LOT 72 - #629 HORIZON APLO AVACADO-RED

VG-88 4Y VVVVE 74472802
2-00 3 305 23830 3.5 827 3.1 743
3-06 3 308 22210 3.5 774 3.0 659

WESTCOAST APOLLO-ET *RC 11512747C
GTPI +1971G VG-85 V+++
PTA +.91T +1.43UDC +.45FLC 95%R 8/2020

LAW-VIEW JAVA APPLE-RED 72196722
EX-90 6Y VEVVE
3-03 2 339 28190 3.7 1037 3.3 938
4-03 2 365 30800 3.9 1210 3.3 1026
Life 1646 127730 3.7 4751 3.3 4261

•
See Lot 72
3rd Dam: MS AVARYLLS ADDIE-ET *RC
4th-8th Dams

Lot 74 - JU-VINDALE TRUMP QUINCY

#276

144034071

BORN - 12/10/2016

- Lot 75 Dau

Dry • Bred 12/5/19
GP-83 2Y V++++
2-01 365 24810 3.7 921 2.8 684
Due 9/10/20 TO
CO-OP RENEGADE-ET
840 3011816312

JENNY-LOU SHOTTLE TRUMP-ET

GTPI +1979G EX-95 EEEE GM 61886730
PTA +688M +7F +0P 99%R 8/2020
PTA -20NM -.07%F -.07%P 42%US
PTA +.1PL 2.95SCS +.0DPR 3.8%DCE
PTA +.59T +.21UDC +.05FLC 99%R 8/2020

PICSTON SHOTTLE-ET 598172BR
GTPI +1894G GM
PTA +.32T -.29UDC -.27FLC 99%R 8/2020
JENNY-LOU MARSHALL O618-ET 60435703
VG-88 8Y EE+VV GMD
3-01 3 365 36910 102 3.7 1369 2.8 1040

LOCUST-RIDGE ALEX AUSTIN

VG-85 5Y +EG++ 140978287
1-10 365 21750 4.3 926 2.9 634
3-00 315 22240 4.0 885 2.9 641
4-01 285 23590 3.9 909 2.8 655
5-00 314 31610 3.7 1184 2.6 831
6-00 317 26580 4.2 1113 2.6 702
Life 1655 128830 4.0 5165 2.8 3564

GOLDEN-OAKS ST ALEXANDER-ET 61133837
GTPI +1834G EX-94 EEEE
PTA +.11T -.50UDC +.70FLC 99%R 8/2020

DE&R-SUNRISE LINJET ABBY-ET 62766854
GP-84 3Y V+++V
1-11 305 16090 4.1 664 3.1 494
2-11 221 13720 4.3 590 2.9 395

•
3rd Dam: LOCUST-RIDGE LEE ALLY
EX-90
• 3rd Gen EX

4th Dam: LOCUST-RIDGE ANGELLO ALLY
EX-91 GMD

5th Dam: LOCUST-RIDGE WISTER ALEXIS
EX-90 GMD

6th Dam: LOCUST-RIDGE JURIST ABBIE
GP-83

Lot 75 - JU-VINDALE ALLSTAR Q-TIP *RC

#365

144708385

BORN - 01/10/2019

- Lot 73 Dam

PTPI +1623
Bred 7/25/20 TO
BERT-MAR ABSOLUTE ACE-ET *RC
840 3131023203

JU-VINDALE ALLSTAR-RED

GTPI +1486G 141146128
PTA -1198M -44F -25P 87%R 8/2020
PTA -420NM +.01%F +.05%P 100%US
PTA -1.7PL 3.05SCS -1.3DPR 4.6%DCE
PTA +.31T -.26UDC -.06FLC 82%R 8/2020

LYNNCREST CASHMAN-RED-ET 139218073
GTPI +1661G EX-90 EEE+
PTA +1.22T -.30UDC +1.37FLC 95%R 8/2020
PLAIN-O REDLINER ALI-RED-ET 138798400
3E-92 9Y EEEEE
7-10 365 29130 3.8 1113 2.9 839
Life 2294 156150 3.9 6090 3.0 4729

LOT 74 - #276 JU-VINDALE TRUMP QUINCY

GP-83 2Y V++++ 144034071
2-01 365 24810 3.7 921 2.8 684

JENNY-LOU SHOTTLE TRUMP-ET 61886730
GTPI +1979G EX-95 EEEE GM
PTA +688M +7F +0P 99%R 8/2020

LOCUST-RIDGE ALEX AUSTIN 140978287
VG-85 5Y +EG++
1-10 365 21750 4.3 926 2.9 634
3-00 315 22240 4.0 885 2.9 641
4-01 285 23590 3.9 909 2.8 655
5-00 314 31610 3.7 1184 2.6 831
6-00 317 26580 4.2 1113 2.6 702
Life 1655 128830 4.0 5165 2.8 3564

•
See Lot 74
3rd Dam: DE&R-SUNRISE LINJET ABBY-ET
4th-7th Dams



◀ 2nd Dam Lot 76
ERNEST-ANTHONY ASTORIA-ET
EX-94 EEEEE



4th Dam Lot 76
TRI-DAY ASHLYN -ET
2E-96 EEEEE GMD DOM
▪ All-World + Peoples Choice Winner 2002



◀ 3rd Dam Lot 76
ERNEST-ANTHONY APHRODITE-ET
2E-95 EEEEE

Lot 76 • ARETHUSA AWESOME ALUNA *RC

#729

840 3137802998

BORN • 03/08/2016

• From 2E-96 Ashlyn Family

Dry • Bred 11/23/19

VG-87 3Y VV++V

▪ 7th Gen EX, VG

2-03 341 21730 5.0 1076 3.3 715

3-06 306 19150 3.6 694 2.8 543

Due 8/29/20 TO
MT-GLEN JONAH FORREST
840 3136953026

LUCK-E AWESOME-RED

GTPI +1398G 72186769
PTA -1891M -66F -61P 99%R 8/2020
PTA -570NM +.03%F -.01%P 73%US
PTA -1.8PL 3.18SCS -1.8DPR 4.1%DCE
PTA +2.08T +3.30UDC +.85FLC 98%R 8/2020

ARETHUSA ACME ASHTON-ET

VG-85 3Y +V+VV 840 3126029548
•6th Gen EX, VG

APPLES ABSOLUTE-RED-ET 139358472
GTPI +1549G
PTA +2.15T +2.65UDC +1.57FLC 99%R 8/2020

LUCK-E ADVENT ASIA-ET *RC 63437444
3E-94 11Y EEEEE
6-02 365 40150 4.9 1984 3.1 1261
Life 1282 113730 5.1 5814 3.2 3645

KHW ELM-PARK ACME-ET *RC 61720218
GTPI +1830G EX-90 VEEE GM
PTA +.69T +.74UDC -.32FLC 99%R 8/2020

ERNEST-ANTHONY ASTORIA-ET 69174440
EX-94 5Y EEEEE

1-11 274 15550 4.6 710 3.0 464
2-10 365 28640 4.6 1316 3.1 897
4-05 355 34680 4.9 1694 3.1 1064
5-09 216 18060 3.2 580 3.2 585
• 5th Gen EX, VG

• Maternal Sisters •

ARETHUSA FEVER ANI TA-ET
VG-85 5Y VE+++
2-00 2 290 19790 4.7 928 3.2 640
• 5th Gen EX, VG

ARETHUSA ATWOOD ADRIANA-ET
VG-85 3Y +V+V
3-01 2 274 30260 4.1 1247 2.7 832

ARETHUSA ANGEL AFFINITY-ETS
EX-90 EEEVV
5-06 305 21693 4.4 961 3.5 760

3rd Dam: ERNEST-ANTHONY APHRODITE-ET
2E-95 EEEEE

6-08 2 365 40370 4.0 1617 3.0 1207
• 2nd 4Y Eastern Fall/Nat 2007
• Maternal Sisters •

EO SIEMERS ASHLYNS ANGEL-ET
3E-96 9Y EEEEE GMD 60811262
9-10 2 365 39800 6.0 2383 3.0 1177
• 1st CT FAT

Life 2243 225080 4.810836 3.1 6908
• NATIONAL ELITE PERFORMER
• H.M. ALL-AMERICAN 6Y+ 2010
• Maternal Sisters •

EK-Oseena Ambrosia (2E-95 EEEEE EX-MS)
6-04 365 44135 4.2 1852 3.2 1399

4th Dam: Tri -Day Ashlyn -ET
2E-96 7Y EEEEE GMD DOM
3-08 2 348 38570 4.3 1675 3.3 1256
4-09 2 365 43090 4.8 2079 3.3 1422
Life 1374 144770 4.6 6665 3.4 4861
• Dam of 22 EX + 20 VG Offspring
• All-Time All-American 4Y
• All-American Sr. 3Y 2000
• People Choice All-American Cow 2001
• Voted All-World by Holstein Int'l 2001

5th Dam: Bendy-Brook Odyssey Favorite
(2E-92 DOM)
6-01 2 337 22670 3.4 770 3.1 706
• Nom. Jr. All-American Aged Cow 1995

6th Dam: Bendy-Brook Star Fonda (VG-86)
3-11 2 290 23390 3.5 826 3.1 724
Life 108500 3.4 3725 3.2 3430

Lot 77 - JU-VINDALE JONAH LILA

#258

143888668

BORN - 06/23/2016

- Lot 78 Dau
- Lot 79 Same Family

Dry • Bred 12/4/19
 VG-87 3Y VVVVV
 2-00 321 21250 3.4 715 2.7 582
 3-00 354 22890 3.5 794 2.8 638
 Due 9/9/20 TO
 KLINEDELL ABSOLUTE ABE-ET *RC
 840 3135447341

MT-GLEN ADOLPH JONAH

GTPI +1349G EX-94 EEEE 70254583
 PTA -959M -30F -49P 96%R 8/2020
 PTA -475NM +.03%F -.07%P100%US
 PTA -3.3PL 3.16SCS -2.0DPR 3.4%DCE
 PTA -.08T -.83UDC +.10FLC 91%R 8/2020

TRI-DAY ADOLPH-ET 17243808
 TPI +1045M EX-94 EEEE
 PTA -.13T -.09UDC +.44FLC 99%R 8/2020
 MT-GLEN OUTSIDE JANICE 137479005
 VG-88 7Y +EVEV
 3-11 2 365 31770 5.0 1604 3.0 943
 Life 1771 143310 4.2 5957 2.9 4226

JU-VINDALE ALLSTAR LUCY *RC

143109307

JU-VINDALE ALLSTAR-RED 141146128
 GTPI +1486G
 PTA +.31T -.26UDC -.06FLC 82%R 8/2020

CORJESS REDLOU LIZZY *RC

140513837

EX-90 7Y VEVVE
 2-00 365 19350 3.9 745 3.0 580
 3-05 306 21270 3.6 770 3.0 637
 4-05 331 22820 3.8 868 3.2 721
 5-06 313 25130 3.6 916 3.1 772
 6-08 300 22840 4.0 903 2.9 665
 7-08 365 27750 3.8 1047 3.0 833
 Life 2059 142120 3.8 5382 3.0 4320

3rd Dam: CORJESS CHAMPION LIBRETY GP-83

4th Dam: CORJESS COUSTEAU SPRINT VG-86 6Y VVGGV

2-00 2 305 29940 3.4 1006 2.9 854
 4-10 2 305 27160 3.5 954 2.7 744
 1-11 2 353 26460 3.5 924 2.9 760
 5-11 2 305 27930 3.2 903 2.7 758
 Life 1593 16440 3.5 4475 2.9 3676

5th Dam: COR-PHIL DERRY SPRITZ
 6-09 2 305 26480 3.0 806 2.8 738
 8-05 2 305 27670 2.9 789 2.7 756

Lot 78 - JU-VINDALE PEP LIL *RC

#344

144589937

BORN - 07/08/2018

- Lot 77 Dam
- Lot 79 Same Family

Milking 63 lbs • Fresh 7/17/20
 2-00 24 1240 2.9 36 2.9 36 Inc

WINDY-KNOLL-VIEW PEP-RED-ET

56653235
 EX-91 EEVE GTPI +1457G
 PTA -2241M -83F -58P 90%R 8/2020
 PTA -523NM +.01%F +.04%P100%US
 PTA -.6PL 2.94SCS +2.5DPR 3.4%DCE
 PTA +1.48T +1.00UDC +.44FLC 85%R 8/2020

PATIENCE SHOLINE CONTENDER-RED 7483577C
 TPI +1508M CAN EX 95
 PTA +1.13T +2.55UDC +.57FLC 99%R 8/2020

WINDY-KNOLL-VIEW PROFILE-ET *RC 64251018
 2E-90 EEVVE
 4-11 2 365 39140 3.9 1539 2.9 1146
 Life 1725 158320 3.8 6076 3.1 4953

LOT 77 - #258

JU-VINDALE JONAH LILA

VG-87 3Y VVVVV 143888668
 2-00 321 21250 3.4 715 2.7 582
 3-00 354 22890 3.5 794 2.8 638
 4-02 326 22360 4.4 976 2.9 639
 5-03 365 25710 4.4 1129 3.0 772

MT-GLEN ADOLPH JONAH 70254583
 GTPI +1349G EX-94 EEEE
 PTA -.08T -.83UDC +.10FLC 91%R 8/2020

JU-VINDALE ALLSTAR LUCY *RC 143109307

See Lot 77
 3rd Dam: CORJESS REDLOU LIZZY *RC
 4th - 6th Dams

LOT 79 - JU-VINDALE AFTERSHOCK LIZZY

#371

144732540

BORN - 02/14/2019

- Lots 77 + 78 Same Family

PTPI +1572
 Bred 7/23/20 TO
 BERT-MAR ABSOLUTE ACE-ET *RC
 840 3131023203

MS ATLEES SHT AFTERSHOCK-ET

GTPI +1674G EX-92 EEVE 65249839
 PTA -469M -22F -31P 99%R 8/2020
 PTA -268NM -.01%F -.06%P 34%US
 PTA -.5PL 2.94SCS -2.5DPR 4.7%DCE
 PTA +1.43T +1.08UDC +.57FLC 99%R 8/2020

PICSTON SHOTTLE-ET 598172BR
 GTPI +1894G GM
 PTA +.32T -.29UDC -.27FLC 99%R 8/2020

MD-DELIGHT DURHAM ATLEE-ET 131704103
 EX-92 4Y EEEEE GMD DOM
 3-11 2 305 33700 5.7 1916 3.0 1021
 • 3rd NY Fat • All American Sr 3Y Cow 2005

CORJESS REDLOU LIZZY *RC

140513837

EX-90 7Y VEVVE
 2-00 365 19350 3.9 745 3.0 580
 3-05 306 21270 3.6 770 3.0 637
 4-05 331 22820 3.8 868 3.2 721
 5-06 313 25130 3.6 916 3.1 772
 6-08 300 22840 4.0 903 2.9 665
 7-08 365 27750 3.8 1047 3.0 833
 Life 2059 142120 3.8 5382 3.0 4320

FIELDHOUSE REDLOU-RED-ET 8884648C
 GTPI +1651G CAN EX 90
 PTA +.62T +1.05UDC +.01FLC 97%R 8/2020

CORJESS CHAMPION LIBRETY

65595418

GP-83 5Y +V+++
 2-00 303 18170 3.9 702 3.0 545
 3-00 305 21390 3.9 829 3.1 671
 3-11 286 21220 3.9 819 3.1 659
 4-11 306 21550 3.8 816 3.1 667

3rd Dam: CORJESS COUSTEAU SPRINT VG-86 6Y VVGGV

4-10 2 305 27160 3.5 954 2.7 744
 1-11 2 353 26460 3.5 924 2.9 760
 5-11 2 305 27930 3.2 903 2.7 758
 Life 1593 16440 3.5 4475 2.9 3676

4th Dam: COR-PHIL DERRY SPRITZ
 6-09 2 305 26480 3.0 806 2.8 738
 8-05 2 305 27670 2.9 789 2.7 756

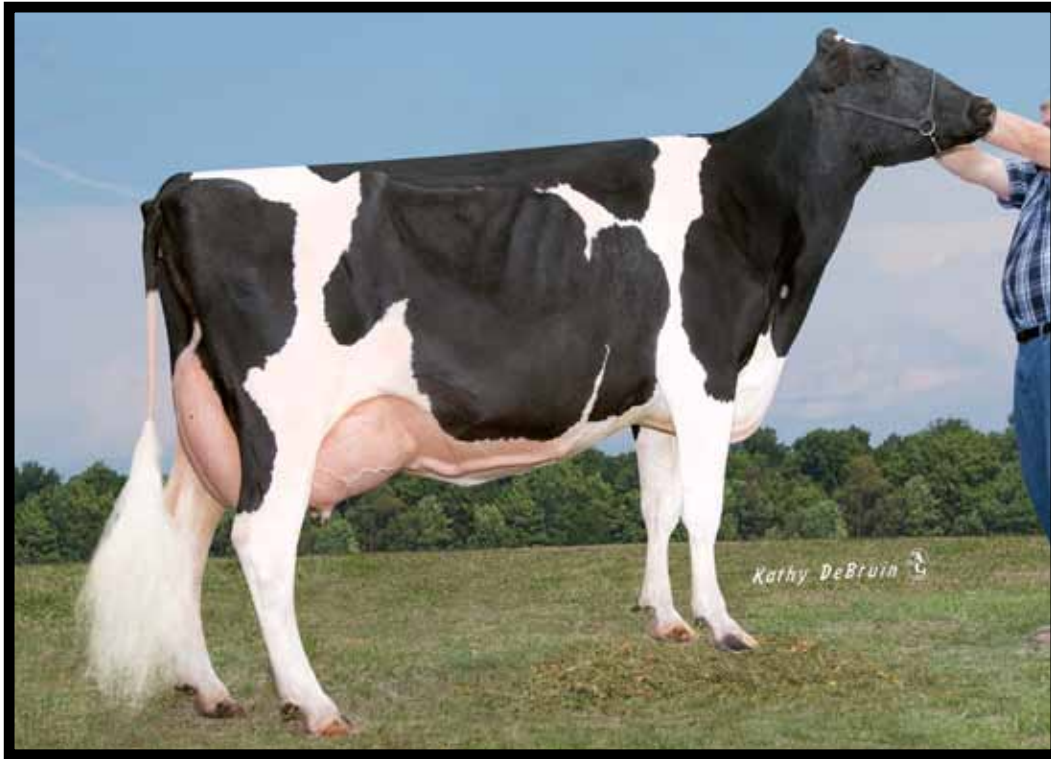

2nd Dam Lot 80
COWTOWN DURHAM LUELLA-ET
2E-94 6Y EEEEE

Lot 80 - SAXTON-HILL GOLD C LUCY LIU

#50

142324561

BORN - 03/01/2013

- Lot 81 Dau
- From 2E-94 Luella Family

Milking 121 lbs • Fresh 6/1/20
 EX-91 7Y EEEEE
 • 5th Gen EX, VG
 2-00 3 305 17140 3.5 600 3.1 529
 3-00 3 365 28876 3.4 984 2.9 839
 4-04 2 362 19047 3.0 572 3.0 563
 5-07 2 365 26760 3.6 976 2.9 770
 7-03 2 70 6406 3.5 225 2.4 156 Inc
 Life to date 99295 3397 2892
 Bred 8/19/20 TO
 WOODCREST KING DOC
 840 3132417775

MR CHASSITY GOLD CHIP-ET

GTPi +1757G EX-95 EEVE 140145553
 PTA -638M -23F -39P 99%R 8/2020
 PTA -184NM +.01%F -.07%P 42%US
 PTA +.1PL 2.78SCS -1.6DPR 1.5%DCE
 PTA +1.52T +1.30UDC +1.17FLC 99%R 8/2020

OCD ASPEN LAYNE-ET

VG-85 2Y VV++V 840 3006989305
 2-03 325 20510 4.3 873 3.6 747
 • 4th Gen EX, VG
 Maternal Sister
 OAKFIELD BYWAY LACEY-ET
 VG-85 2Y VV++V
 1-11 2 263 16530 4.3 710 3.3 544

BRAEDALE GOLDWYN 10705608C
 GTPi +1862G CAN GP-84 GM
 PTA +.98T +.55UDC +.83FLC 99%R 8/2020
 REGANCREST S CHASSITY-ET 62496899
 EX-92 4Y EEEVE GMD DOM
 3-10 2 365 42280 4.3 1798 2.5 1070
 Life 1071 105520 4.2 4383 2.8 2959

EK-OSEANA ASPEN-ET 129854100
 GTPi +1253G
 PTA +.92T -.80UDC -.44FLC 99%R 8/2020

COWTOWN DURHAM LUELLA-ET
2E-94 6Y EEEEE 63651103
 6-07 3 365 34570 3.4 1182 3.2 1100
 2-06 2 365 26850 3.7 981 3.3 880
 5-06 2 305 25140 3.9 968 3.2 794
 Life 1572 119880 3.6 4320 3.3 3906
 • 3rd Gen EX, VG

3rd Dam: ELLEETA SKYBUCK LUCY
3E-95 10Y EEEEE

9-09 281 27930 5.3 1485 2.8 780
 4-08 365 27700 5.2 1443 3.4 944
 6-11 365 30380 4.6 1397 3.1 940
 3-02 365 26950 4.6 1240 3.5 943
 Life 1956 146090 4.8 7056 3.3 4753
 • All-American 6Y+ Cow 2007

- Grand Champion World Dairy Expo 2007

4th Dam: Elleeta Supersire Leah
(VG-88)

7-02 2 365 24727 4.3 1074 3.3 811
 Life 181562 4.4 7915 3.3 5919

5th Dam: Elleeta Starbuck Lynda
(GP-83-2Y CAN)

6th Dam: Elleeta Threat Lisbee (VG-88 CAN)
 • 4th Gen EX, VG

7th Dam: A Blossom-Acres Sexation Lola
(VG-87 CAN)

8th Dam: Lolas Allhill Fury
(VG-85)

9th Dam: Allhill Lola Sire Winston
(EX-90)

Lot 81 - JU-VINDALE BLACK ONYX LUCY #420

145025292

BORN - 06/01/2020

- Lot 80 Dam

PTPI +1390
Summer Calf

DUN-DID TT BLACK ONYX *RC

TPI +1298 VG-88 EVVV 142658451
PTA -109M -69F -25P 91%R 8/2020
PTA -503NM -.23%F -.08%P100%US
PTA -1.6PL 3.64SCS +2.2DPR 2.9%DCE
PTA -1.35T -2.42UDC -.15FCL 71%R 8/2020

HANOVER-HILL TRIPLE THREAT-RED 1629391
GTPI +1160 VG-89 VVE GM
PTA -2.57T -3.20UDC -.71FCL 99%R 8/2020
DUN-DID TITAN AJA-ET 140180592
3E-93 10Y EEEEE
8-01 305 29010 4.0 1168 3.1 901

LOT 60 - #50

SAXTON-HILL GOLD C LUCY LIU

EX-91 7Y EEEEE 142324561
2-00 3 305 17140 3.5 600 3.1 529
3-00 3 365 28876 3.4 984 2.9 839
4-04 2 362 19047 3.0 572 3.0 563
5-07 2 365 26760 3.6 976 2.9 770
- 5th Gen EX, VG

MR CHASSITY GOLD CHIP-ET 140145553
EX-95 EEVE GTPI +1757G
PTA +1.52T +1.30UDC +1.17FCL 99%R 8/2020

OCD ASPEN LAYNE-ET

VG-85 2Y VV++V 840 3006989305
2-03 325 20510 4.3 873 3.6 747
- 4th Gen EX, VG
- Maternal Sister OAKFIELD BYWAY LACEY-ET
VG-85 2Y VV++V - 1-11 2 263 16530 4.3 710 3.3 544

See Lot 80
3rd Dam: COWTOWN DURHAM LUELLA-ET
4th - 10th Dams

Lot 82 - JU-VINDALE LOGAN TINA #250

143830124

BORN - 04/29/2016

- Lot 83 Maternal Sister

Milking 69 lbs - Fresh 10/12/19
VG-85 4Y VVG+V
- 3rd Gen EX, VG
2-04 344 18482 4.4 820 3.5 638
3-05 303 19834 4.1 806 3.2 626 Inc
Bred 3/2/20 TO
CYCLE MCGUCCI JORDY-RED 99%
840 3131666411

HILLMONT MICH LOGAN

TPI +1636 EX-92 EEEV 140417056
PTA -431M -7F -13P 88%R 8/2020
PTA -242NM +.03%F +.00%P 100%US
PTA -2.7PL 3.10SCS -3.5DPR 4.8%DCE
PTA +.44T -.12UDC +.45FCL 76%R 8/2020

MICHAEL STORM AVALANCHE 122596522
GTPI +1570G EX-93 EEEE GM
PTA +.25T -.18UDC +.33FCL 99%R 8/2020

HILLMONT DURHAM LYNDI

5E-96 15Y EEEEE 130677372
12-00 365 32850 5.2 1701 2.9 952
Life 3815 259450 4.3 11041 3.3 8542
- 3rd E Fall National 125,000 lb Cow 2010

JU-VINDALE GOLDSUN TAMMY

VG-89 7Y EEGVV 142243257
2-01 365 21010 4.0 849 3.4 716
3-05 347 26530 4.0 1058 3.3 869
4-06 335 25430 4.0 1005 3.3 851
5-07 317 25370 3.8 969 3.2 819
6-07 268 21010 3.9 818 3.1 651
Life 1641 119800 3.9 4721 3.3 3924

TOC-FARM GOLDSUN-ET 53990032335ITA
GTPI +1428G
PTA +1.12T +1.17UDC -.68FCL 99%R 8/2020

JU-VINDALE HOMESTEAD TAFFY

EX-90 5Y EE+EE 140992333
2-01 325 20140 3.3 660 3.1 626
3-01 304 21580 3.2 684 2.9 619
4-06 305 24810 3.4 847 3.0 732

3rd Dam: SHOEMAKER MR SAM TORI (EX-90)
6-04 2 300 24960 3.9 976 3.3 815
7-04 337 21560 3.9 841 3.3 703
Life 2051 141470 3.8 5444 3.3 4718

Lot 83 - JU-VINDALE MOGUL TREASURE #342

144590038

BORN - 06/27/2018

- Lot 82 Maternal Sister

Milking 71 lbs - Fresh 7/5/20
- Potential 3rd Gen EX, VG
2-00 36 2224 4.0 88 3.1 70 Inc

MOUNTFIELD SSI DCY MOGUL-ET

GTPI +2342G EX-93 EEVE GM 840 3006972816
PTA +583M +47F +17P 99%R 8/2020
PTA +283NM +.09%F +.00%P 61%US FE +97
PTA +.3PL 3.12SCS -2.8DPR 1.7%DCE
PTA +1.39T +2.28UDC +1.29FCL 99%R 8/2020

COYNE-FARMS DORCY-ET 139005002
GTPI +2243G VG-87 VV+V
PTA +857M +0F +19P 99%R 8/2020

MOUNTFIELD MARSH MAXINE-ET 62784081
VG-88 2Y VV+VE DOM
2-03 2 159 14320 4.3 611 3.2 454

JU-VINDALE GOLDSUN TAMMY

VG-89 7Y EEGVV 142243257
2-01 365 21010 4.0 849 3.4 716
3-05 347 26530 4.0 1058 3.3 869
4-06 335 25430 4.0 1005 3.3 851
5-07 317 25370 3.8 969 3.2 819
6-07 268 21010 3.9 818 3.1 651

TOC-FARM GOLDSUN-ET 53990032335ITA
GTPI +1428G
PTA +1.12T +1.17UDC -.68FCL 99%R 8/2020

JU-VINDALE HOMESTEAD TAFFY

EX-90 5Y EE+EE 140992333
2-01 325 20140 3.3 660 3.1 626
3-01 304 21580 3.2 684 2.9 619
4-06 305 24810 3.4 847 3.0 732

3rd Dam: SHOEMAKER MR SAM TORI
EX-90
6-04 2 300 24960 3.9 976 3.3 815
7-04 337 21560 3.9 841 3.3 703
Life 2051 141470 3.8 5444 3.3 4718

Lot 83-1/2 - JU-VINDALE UNDENIE TAFFY #423

21ZYV3023 145071640

BORN - 07/05/2020

OUR-FAVORITE UNDENIED-ET - 99%

GTPI +2078G VG-87 EEV 840 3125220760
PTA -345M +19F -9P 86%R 8/2020
PTA -80NM +.12%F +.01%P 51%US
PTA -1.9PL 3.05SCS -1.4DPR 2.5%DCE
PTA +3.27T +1.15UDC +1.37FCL 81%R 8/2020

WALNUTLAWN SOLOMON-ET - 99% 11775998C
GTPI +1993G PTA +2.69T +1.69UDC +.60FCL 99%R 8/20

OUR-FAVORITE UNLIMITED 141851721
2E-94 6Y EEVEE
3-08 365 31990 4.5 1439 3.5 1125

Lot 84 - JU-VINDALE ABSOLUTE TAZZ *RC

#205

143327745

BORN - 02/12/2015

• Lots 82 + 83 Same Family

Dry • Bred 1/05/20
 VG-88 4Y EEVVV
 2-01 316 17000 4.5 771 3.2 552
 3-03 365 21870 4.7 1021 3.2 694
 4-07 305 17118 4.7 796 3.4 588
 Due 10/11/20 TO
 BURKET-FALLS DONE RIGHT-RED *PO A2A2
 142812101

APPLES ABSOLUTE-RED-ET

GTPI +1549G EX-94 EEVE 139358472
 PTA -1972M -15F -26P 99%R 8/2020
 PTA -467NM +.23%F +.13%P 56%US
 PTA -5.9PL 3.52SCS -4.9DPR 5.1%DCE
 PTA +2.15T +2.65UDC +1.57FLC 99%R 8/2020

JU-VINDALE DUSK TANZA

GP-84 2Y ++G+V 141621571
 2-03 317 18200 3.9 702 3.1 573
 3-03 303 20030 3.8 752 3.3 662

LADINO PARK TALENT-IMP-ET *RC 930377AUS
 GTPI +1396G
 PTA +.38T +.55UDC -.13FLC 99%R 8/2020

KHW REGIMENT APPLE-RED-ET 135511521
 4E-96 13Y EEEEE DOM
 4-01 2 365 35750 4.7 1682 3.5 1247
 Life 2898 240640 4.7 11394 3.6 8559
 • All-American Jr 2Y Cow 2006

SCIENTIFIC SS DUSK-ET *RC 135782006
 GTPI +1658G EX-94 EEVE
 PTA +.48T +.19UDC +.98FLC 99%R 8/2020

SHOEMAKER MR SAM TORI

2E-90 6Y EVVEE 137625143
 2-01 305 17340 3.6 625 3.5 613
 3-02 305 21480 3.9 828 3.4 735
 4-03 296 18730 3.8 720 3.4 631
 5-03 326 23450 3.8 893 3.3 780
 6-04 300 24960 3.9 976 3.3 815
 7-04 337 21560 3.9 841 3.3 703
 Life 2051 141470 3.8 544 3.3 4718

Lot 85 - JU-VINDALE DEMPSEY TULIP

#128

142351082

BORN - 01/13/2013

• Lots 86 + 87 Daus
 • Lot 88 Full Sister

Milking 95 lbs. • Fresh 2/15/20
 EX-92 7Y EEVEE
 • 4th Gen EX, VG
 2-00 323 21480 3.5 744 2.9 633
 3-00 309 24250 3.6 878 3.0 724
 4-00 348 29140 3.6 1060 2.9 836
 6-00 319 29360 3.3 965 2.8 812
 7-01 177 16969 3.2 549 2.6 433 Inc
 Life to date 143,533 5028 4123
 Bred 7/18/20 TO
 WOODCREST KING DOC
 840 3132417775

LIRR DREW DEMPSEY

GTPI +1908G EX-93 EEE+ 61083609
 VG-85 5Y VV+++
 PTA -766M -5F -6P 99%R 8/2020
 PTA -130NM +.09%F +.07%P 21%US
 PTA -2.3PL 2.73SCS -1.8DPR 2.5%DCE
 PTA +1.60T +.90UDC +1.06FLC 99%R 8/2020

JU-VINDALE SPEARMINT TINKER

VG-85 5Y VV+++ 140992360
 2-02 365 22370 4.2 935 3.2 724
 3-05 365 23570 4.2 981 3.3 779
 4-11 281 24360 4.1 1000 3.1 763
 5-10 339 23520 4.1 956 3.2 742
 Life 1601 107350 4.1 4454 3.2 3485
 • 3rd Gen EX, VG

3rd Dam: ROHES JOAN EDDIE
 VG-86

4th Dam: ROHES SLOCUM JOANN (GP-83)

5th Dam: ROHES CHARISH AEROSTAR
 VG-85

6th Dam: ROHES CHARISH WINKEN
 EX-92 GMD DOM

BRAEDALE GOLDWYN 10705608C
 GTPI +1862G CAN GP-84 GM
 PTA +.98T +.55UDC +.83FLC 99%R 8/2020

KERNDT SNEEZY DERRY DREW 207658039
 VG-88 EEVVV
 3-08 365 31150 3.8 1191 3.1 955
 Life 1457 112530 3.9 4426 3.1 3503

PINE-TREE SPEARMINT-ET 63685691
 GTPI +1875G EX-90 VEVV
 PTA +.38T -.40UDC +.65FLC 99%R 8/2020

ROHES TERRASON TAMIKA

VG-86 5Y VVV+V 138126348
 2-06 346 21320 4.2 899 3.2 683
 3-08 326 20280 4.5 905 3.4 694
 4-08 365 22180 4.6 1023 3.4 755
 6-01 365 23200 4.6 1069 3.3 767

7th Dam: ROHES FORECASTER CHARISH
 VG-85 GMD DOM

8th Dam: ROHES WILLOW BOOTS CHERISH (GP-83)

9th Dam: ROHES PRINCESS BOOTS BOLD C
 VG-87

Lot 86 - JU-VINDALE TINKER BELL *RC

#366

144732492

BORN - 01/30/2019

• Lot 85 Dam
 • Lot 87 Maternal Sister

PTPI +1643
 • Potensial 5th Gen EX, VG
 Bred 8/24/20 TO
 WOODCREST KING DOC
 840 3132417775

JU-VINDALE ABRAHAM-RED

GTPI +1512G VG-86 1-07 VGV 142507175
 PTA -1460M -41F -42P 81%R 8/2020
 PTA -403NM +.06%F +.01%P 100%US
 PTA -1.1PL 3.04SCS +.7DPR 4.3%DCE
 PTA +.56T +.02UDC -.18FLC 78%R 8/2020

LOT 85 - #128

JU-VINDALE DEMPSEY TULIP
 EX-92 7Y EEVEE 142351082
 4-00 348 29140 3.6 1060 2.9 836
 6-00 319 29360 3.3 965 2.8 812
 Life to date 143,533 5028 4123

KHW KITE ADVENT-RED-ET 133002953
 GTPI +1591G EX-94 EEEE
 PTA +.98T +.18UDC +.72FLC 99%R 8/2020

PLAIN-O REDLINER ALI-RED-ET 138798400
 3E-92 9Y EEEEE
 7-10 365 29130 3.8 1113 2.9 839
 Life 2294 156150 3.9 6090 3.0 4729

LIRR DREW DEMPSEY 61083609
 GTPI +1908G EX-93 EEE+
 PTA +1.60T +.90UDC +1.06FLC 99%R 8/2020

JU-VINDALE SPEARMINT TINKER
 VG-85 5Y VV+++ 140992360
 4-11 281 24360 4.1 1000 3.1 763
 Life 1601 107350 4.1 4454 3.2 3485
 • 3rd Gen EX, VG

See Lot 85

3rd Dam: ROHES TERRASON TAMIKA

4th - 10th Dams

Lot 87 - JU-VINDALE ABE TAMMY

#406

144985630

BORN - 02/15/2020

- Lot 85 Dam
- Lot 86 Maternal Sister

PTPI +1698
 • *Potential 5th Gen EX, VG*
Winter Calf

•

See Lot 85
 3rd Dam: ROHES TERRASON TAMIKA
 4th - 10th Dams

KLINEDELL ABSOLUTE ABE-ET *RC

GTP1 +1627G 840 3135447341
 PTA -1324M -9F -28P 81%R 8/2020
 PTA -327NM +.16%F +.05%P100%US
 PTA -3.1PL 3.21SCS -2.9DPR 4.1%DCE
 PTA +1.23T +.76UDC +.76FLC 80%R 8/2020

LOT 85 - #128

JU-VINDALE DEMPSEY TULIP
 EX-92 7Y EEVEE 142351082
 4-00 348 29140 3.6 1060 2.9 836
 6-00 319 29360 3.3 965 2.8 812
 Life to date 143533 5028 412

APPLES ABSOLUTE-RED-ET 139358472
 GTPI +1549G
 PTA +2.15T +2.65UDC +1.57FLC 99%R 8/2020

LUCK-E GOLDWYN AALIYAH-ET 64845000
 3E-94 10Y EEEEE
 5-05 2 305 35590 4.7 1659 3.2 1129
 Life 2554 228890 4.3 9836 3.2 7308
 • 2nd Eastern Fall Nat'l 150,000 lb Class 2017

LIRR DREW DEMPSEY 61083609
 GTPI +1908G EX-93 EEE+
 PTA +1.60T +.90UDC +1.06FLC 99%R 8/2020

JU-VINDALE SPEARMINT TINKER
 VG-85 5Y VV+++ 140992360
 4-11 281 24360 4.1 1000 3.1 763
 Life 1601 107350 4.1 4454 3.2 3485
 • 3rd Gen EX, VG

Lot 88 - JU-VINDALE DEMPSEY TOOTS-TW

#312

144333424

BORN - 10/14/2017

- Lot 85 EX-92 Full Sister

Milking 53 lbs. • Fresh 10/17/19
 GP-82 2Y +++++
 • *Potential 4th Gen EX, VG*
 2-00 298 16826 4.4 733 3.2 543 Inc
 Bred 2/3/20 TO
 JACOBS BACKFLIP. 99%
 109942263C

•

See Lot 85
 3rd Dam: ROHES JOAN EDDIE
 4th-9th Dams

LIRR DREW DEMPSEY

GTP1 +1908G EX-93 EEE+ 61083609
 PTA -766M -5F -6P 99%R 8/2020
 PTA -130NM +.09%F +.07%P 21%US
 PTA -2.3PL 2.73SCS -1.8DPR 2.5%DCE
 PTA +1.60T +.90UDC +1.06FLC 99%R 8/2020

JU-VINDALE SPEARMINT TINKER

VG-85 5Y VV+++ 140992360
 2-02 365 22370 4.2 935 3.2 724
 3-05 365 23570 4.2 981 3.3 779
 4-11 281 24360 4.1 1000 3.1 763
 5-10 339 23520 4.1 956 3.2 742
 Life 1601 107350 4.1 4454 3.2 3485
 • 3rd Gen EX, VG

BRAEDALE GOLDWYN 10705608C
 GTPI +1862G CAN GP-84 GM
 PTA +.98T +.55UDC +.83FLC 99%R 8/2020

KERNDT SNEEZY DERRY DREW 207658039
 VG-88 EEVVG
 3-08 365 31150 3.8 1191 3.1 955
 Life 1457 112530 3.9 4426 3.1 3503

PINE-TREE SPEARMINT-ET 63685691
 GTPI +1875G EX-90 VEVV
 PTA +.38T -.40UDC +.65FLC 99%R 8/2020

ROHES TERRASON TAMIKA
 VG-86 5Y VVV+V 138126348
 2-06 346 21320 4.2 899 3.2 683
 3-08 326 20280 4.5 905 3.4 694
 4-08 365 22180 4.6 1023 3.4 755
 6-01 365 23200 4.6 1069 3.3 767

Lot 89 - JU-VINDALE ASTAR TULIP-RED

#179

143384324

BORN - 04/11/2014

- Lots 90 + 92 Daus
- Lot 91 Gr-Dau

Milking 71 lbs. • Fresh 10/4/19
 VG-86 6Y VV+VV
 2-05 313 17760 4.2 748 2.9 520
 3-05 309 19950 4.3 852 3.2 638
 4-05 305 22881 4.2 962 3.2 727
 5-05 311 24317 4.0 984 3.0 736 Inc
 Bred 2/15/20 TO
 DUN-DID REDCLOUD-RED
 142936890

•

3rd Dam: JU-VINDALE CARSTAR DAWN VG-85
 4th Dam: JU-VINDALE IV-ANN DARKNESS (GP-82)
 5th Dam: JU-VINDALE ASTRONAUT DYNA VG-87
 6th Dam: JU-VINDALE B STAR DYNASTY (GP-83)
 7th Dam: JU-VINDALE VERY DEMAND VG-85 DOM
 • VG-88 GMD DOM Maternal Sis
 8th Dam: JU-VINDALE CONDUCTOR DIXIE VG-87 DOM

JU-VINDALE ALLSTAR-RED

GTP1 +1486G 141146128
 PTA -1198M -44F -25P 87%R 8/2020
 PTA -420NM +.01%F +.05%P100%US
 PTA -1.7PL 3.05SCS -1.3DPR 4.6%DCE
 PTA +.31T -.26UDC -.06FLC 82%R 8/2020

JU-VINDALE THANKSGIVING *RC

GP-81 4Y +VFGG 140298617
 1-11 305 15160 4.4 666 3.0 455
 4-04 340 21520 4.5 961 3.1 663

9th Dam: JU-VINDALE TRADITION DANCER VG-88 GMD DOM

10th Dam: JU-VINDALE CONDUCTOR DIXIE VG-87 DOM • 10th Dam Lots 1-13

11th Dam: MUDDY-CREEK ROCKET DEBBIE (GP-83 DOM)

12th Dam: G-75

13th Dam: STATE-HILL EDEN DAISY VG-86

LYNNCREST CASHMAN-RED-ET 139218073
 GTPI +1661G EX-90 EEE+
 PTA +1.22T -.30UDC +1.37FLC 95%R 8/2020

PLAIN-O REDLINER ALI-RED-ET 138798400
 3E-92 9Y EEEEE
 7-10 365 29130 3.8 1113 2.9 839
 Life 2294 156150 3.9 6090 3.0 4729

PINEHURST CENTRUM-RED-ET 2092961
 TPI +1052 EX-94 EEEE
 PTA -1.96T -2.66UDC -2.03FLC 88%R 8/2020

JU-VINDALE R MM DAISY
 VG-86 6Y VVVG 137519329
 3-06 346 22150 3.9 855 3.2 710
 4-07 302 21000 3.7 787 3.1 642
 5-06 300 20790 3.7 775 3.1 654
 6-06 307 20950 3.8 798 3.2 670
 7-05 288 16190 4.0 644 3.2 512
 Life 1543 101080 3.8 3859 3.2 3188

14th Dam: GP-82

15th Dam: STATE HILL IVANHOE DEBBIE (GP-84)

16th Dam: GP-82

Lot 90 - JU-VINDALE TEASPOON-RED

#310

144333406

BORN - 09/30/2017

- Lot 89 Dam
- Lot 91 Maternal Sister
- Same 10th-16th Dams Lots 1-13

Milking 61 lbs. - Fresh 1/8/20
 GP-83 2Y V+G++
 2-03 215 12823 4.2 543 3.0 382 Inc
 Bred 8/1/20 TO
 JU-VINDALE ABRAHAM-RED
 142507175

SCIENTIFIC SS DUSK-ET *RC

GTPI +1658G EX-94 EEEV 135782006
 PTA -702M -17F -20P 99%R 8/2020
 PTA -328NM +.04%F +.01%P 51%US
 PTA -4.0PL 3.33SCS -1.0DPR 3.0%DCE
 PTA +.48T +.19UDC +.98FLC 99%R 8/2020

PURSUIT SEPTEMBER STORM-ET *RC 6820564C
 GTPI +1597G
 PTA +.19T -.58UDC +1.35FLC 99%R 8/2020
 SCIENTIFIC DEBUTANTE RAE-ET *RC 132416603
 EX-92 EEEEE GMD DOM
 2-02 365 32930 4.4 1440 3.2 1070

LOT 89 - #179

JU-VINDALE ASTAR TULIP-RED

VG-86 6Y VV+VV 143384324
 2-05 313 17760 4.2 748 2.9 520
 3-05 309 19950 4.3 852 3.2 638
 4-05 305 22881 4.2 962 3.2 727

JU-VINDALE ALLSTAR-RED 141146128
 GTPI +1486G
 PTA +.31T -.26UDC -.06FLC 82%R 8/2020

JU-VINDALE THANKSGIVING *RC

GP-81 4Y +VFGG 140298617
 1-11 305 15160 4.4 666 3.0 455
 4-04 340 21520 4.5 961 3.1 663

3rd Dam: JU-VINDALE R MM DAISY
 VG-86 6Y VVVG

3-06 346 22150 3.9 855 3.2 710
 Life 1543 101080 3.8 3859 3.2 3188

4th Dam: JU-VINDALE CARSTAR DAWN
 VG-85

5th Dam: JU-VINDALE IV-ANN DARKNESS (GP-82)

6th Dam: JU-VINDALE ASTRONAUT DYNA
 VG-87

7th Dam: JU-VINDALE B STAR DYNASTY (GP-83)

8th Dam: JU-VINDALE VERY DEMAND
 VG-85 DOM

- VG-88 GMD DOM Maternal Sis

10th Dam: JU-VINDALE CONDUCTOR DIXIE

VG-87 DOM - 10th Dam Lots 1-13

See Lot 89 11th-17th Dams

Lot 91 - JU-VINDALE UNDENIED TAFFY *RC - 99% #405

144948859

BORN - 01/08/2020

- Lot 88 Dam
- Lot 91 Maternal Sister

PTPI +1819
 Winter Calf

OUR-FAVORITE UNDENIED-ET - 99%

GTPI +2078G VG-87 EEV 840 3125220760
 PTA -345M +19F -9P 86%R 8/2020
 PTA -80NM +.12%F +.01%P 51%US
 PTA -1.9PL 3.05SCS -1.4DPR 2.5%DCE
 PTA +3.27T +1.15UDC +1.37FLC 81%R 8/2020

WALNUTLAWN SOLOMON-ET - 99% 11775998C
 GTPI +1993G
 PTA +2.69T +1.69UDC +.60FLC 99%R 8/2020

OUR-FAVORITE UNLIMITED
 2E-94 6Y EEV 141851721
 3-08 365 31990 4.5 1439 3.5 1125
 Life 1499 121790 4.6 5621 3.6 4330

LOT 90 - #310

JU-VINDALE TEASPOON-RED

GP-83 2Y V+G++ 144333406
 2-03 215 12823 4.2 543 3.0 382 Inc

SCIENTIFIC SS DUSK-ET *RC 135782006
 GTPI +1658G EX-94 EEEV
 PTA +.48T +.19UDC +.98FLC 99%R 8/2020

LOT 89 - #179

JU-VINDALE ASTAR TULIP-RED

VG-86 6Y VV+VV 143384324
 2-05 313 17760 4.2 748 2.9 520
 3-05 309 19950 4.3 852 3.2 638
 4-05 305 22881 4.2 962 3.2 72

See Lot 85 4th-10th Dams

3rd Dam: T-FARM ADVENT CARAMEL *RC

Lot 92 - JU-VINDALE PEP TURNIP-RED

#354

144634525

BORN - 09/30/2018

- Lot 89 Dam
- Lot 91 Maternal Sister

PTPI +1515
 Bred 12/10/19 NATURAL SERVICE
 TO JU-VINDALE MY DESIGN
 144710900

WINDY-KNOLL-VIEW PEP-RED-ET

56653235
 EX-91 EEV GTPI +1457G
 PTA -2241M -83F -58P 90%R 8/2020
 PTA -523NM +.01%F +.04%P100%US
 PTA -.6PL 2.94SCS +2.5DPR 3.4%DCE
 PTA +1.48T +1.00UDC +.44FLC 85%R 8/2020

PATIENCE SHOLINE CONTENDER-RED 7483577C
 TPI +1508M CAN EX 95
 PTA +1.13T +2.55UDC +.57FLC 99%R 8/2020

WINDY-KNOLL-VIEW PROFILE-ET *RC 64251018
 2E-90 EEV
 4-11 2 365 39140 3.9 1539 2.9 1146
 Life 1725 158320 3.8 6076 3.1 4953

LOT 89 - #179

JU-VINDALE ASTAR TULIP-RED

VG-86 6Y VV+VV 143384324
 2-05 313 17760 4.2 748 2.9 520
 3-05 309 19950 4.3 852 3.2 638
 4-05 305 22881 4.2 962 3.2 727

JU-VINDALE ALLSTAR-RED 141146128
 GTPI +1486G
 PTA +.31T -.26UDC -.06FLC 82%R 8/2020

JU-VINDALE THANKSGIVING *RC

GP-81 4Y +VFGG 140298617
 1-11 305 15160 4.4 666 3.0 455
 4-04 340 21520 4.5 961 3.1 663

See Lot 90

3rd Dam: JU-VINDALE R MM DAISY

4th - 17th Dams



2nd Dam Lot 93
DYMENTHOLM LEXIS LIVELY-ET
EX-93 5Y EEVVEE

Lot 93 - R-E-W LOVATO - 99%

#68

143934314

BORN - 09/01/2016

• From 2E-94 Luise Family

Milking 97 lbs. ▪ Fresh 7/3/20
 VG-87 3Y VV++V
 ▪ 9th Gen EX, VG
 2-07 352 11724 3.8 446 3.4 395
 3-10 38 3317 3.1 103 2.9 95 Inc

DE-SU BKM MCCUTCHEN 1174-ET

GTPI +2250G EX-93 EEEE GM 69990138
 PTA +304M +27F +13P 99%R 8/2020
 PTA +112NM +.05%F +.01%P 42%US
 PTA -.7PL 2.91SCS -2.3DPR 1.9%DCE
 PTA +2.23T +1.48UDC +1.16FLC 99%R 8/2020

DE-SU 521 BOOKEM-ET ▪ 99% 66636657
 GTPI +2255G EX-90 EEVV GM
 PTA +879M +4F +32P 99%R 8/2020

SULLY SHOTTLE MAY-TW 138218285
 2E-91 9Y EEVVEE DOM
 6-07 3 365 39960 3.9 1555 3.3 1302
 Life 1844 192480 3.6 6852 3.0 5844

R-E-W LIEBCHEN

EX-91 3Y EEVVEE 142654402
 1-10 354 28600 3.1 881 3.1 897
 3-00 365 32980 3.1 1032 3.1 1014
 ▪ 8th Gen EX, VG

MAPLE-DOWNS-I G W ATWOOD-ET 8956379C
 GTPI +1916G EX-90 EE+V
 PTA +2.98T +1.70UDC +2.17FLC 99%R 8/2020

DYMENTHOLM LEXIS LIVELY-ET
 EX-93 5Y EEVVEE 11425864C
 1-11 365 31760 3.9 1226 2.9 936
 3-06 360 35500 3.5 1249 2.9 1036
 ▪ 7th Gen EX, VG

3rd Dam: Idee Louis Luise
 2E-94 CAN

3-04 365 32564 4.0 1301 3.5 1131
 5-02 365 32657 3.9 1290 3.4 1107
 6-08 365 31109 4.1 1265 3.4 1063

4th Dam: Idee Bellwood Ladonna
 VG-87-4Y-CAN 2*
 4-05 319 26140 4.1 1085 3.3 858

5th Dam: C Ravenswell Lydia EX-92 DOM
 5-01 365 24578 4.6 1 125 3.4 826

6th Dam: Spring Farm Miss Lynn-ET VG-CAN
 2-11 2329 22335 4.0 888 3.6 81 1

7th Dam: Spring Farm Miss Connie
 VG-88-CAN 2*
 8-00 305 21420 3.9 840

8th Dam: Spring Farm Miss Citation
 VG-87-CAN 3*
 6-04 365 27725 3.8 1054
 Life 11 lact 215519 3.7 7952

Lot 94 - HOOF-KICKIN PLATNUM ELLIE - 99%

#47

70620004

BORN - 07/31/2011

WINDY-KNOLL-VIEW PLATNUM-ET *RC

GTPI +1787G EX-91 EEEV 64251021
 PTA -1089M +1F -20P 95%R 8/2020
 PTA -179NM +.16%F +.05%P 50%US
 PTA -1.7PL 2.99SCS +.9DPR 2.9%DCE
 PTA +.14T -.70UDC -.62FLC 93%R 8/2020

KHW KITE ADVENT-RED-ET 133002953
 GTPI +1591G EX-94 EEEE
 PTA +.98T +.18UDC +.72FLC 99%R 8/2020

WINDY-KNOLL-VIEW PLEDGE-ET 132816010
 3E-95 10Y EEEEE GMD DOM
 4-01 2 365 41190 3.8 1577 3.0 1237
 Life 2513 217670 4.0 8681 3.2 7018
 ALL-AMERICAN 5Y COW 2007

Milking 101 lbs. - Fresh 6/10/20
 VG-87 6Y VE+GV
 2-02 353 23396 3.9 911 3.2 743
 3-04 324 28901 3.8 1105 3.3 947
 4-05 315 21875 3.6 797 3.3 712
 5-09 282 20020 3.4 672 3.1 614
 6-09 303 21730 3.8 820 3.2 690
 7-10 2 264 16010 3.4 547 3.0 481
 8-10 61 5033 3.2 162 2.8 141 Inc
 Life to date 136966 5014 4328

HOOF-KICKIN LHEROS ELZIE

GP-81 5Y V++F+ 61155192
 1-11 305 15310 3.7 560 3.3 503
 3-05 254 17870 3.4 611 3.2 564
 4-06 251 20150 3.1 627 3.2 636
 5-05 284 21760 3.5 772 3.1 682
 6-06 277 26000 3.3 863 3.2 828
 7-05 268 24900 3.1 781 3.1 782
 Life 1639 125990 3.3 4214 3.2 3995
 • EX-90 Maternal Sister [2nd Dam Lot 96]
 Life 1633 110380 3.6 3942 3.1 3393

COMESTAR LHEROS-ET 6663935C
 GTPI +1394G CAN EX 97
 PTA -.13T -.91UDC -1.29FLC 99%R 8/2020

STONE-HENGE REFLECT ELSIE 62206673
 G-77 2Y FGGGG
 3-00 259 19460 3.9 761 3.1 596
 4-00 266 12090 3.8 460 3.0 359
 4-11 305 15130 3.9 588 3.1 464

3rd Dam: STONE-HENGE AIR EVERYTHING
 VG-86

Lot 94-1/2 - JU-VINDALE FORREST EVA

#422

145025313

BORN - 06/10/2020

PTPI +1480
 Calf

MT-GLEN JONAH FORREST

PTPI +1354 VG-87 VVVV 840 3136953026
 PTA -1267M -36F -44P 45%R 8/2020
 PTA -2.5PL 3.16SCS -1.2DPR 3.6%DCE
 PTA -.41T -1.01UDC -.23FLC 44%R 8/2020

MT-GLEN ADOLPH JONAH 70254583
 GTPI +1349G EX-94 EEEE
 PTA -.08T -.83UDC +.10FLC 91%R 8/2020

MT-GLEN LEVI FRAN 64834520
 3E-94 11Y EEEEE
 7-06 333 33000 6.2 2031 3.1 1017
 Life 2586 215360 5.110953 3.2 6963
 • Region 2 Elite Performer



Lot 96 - JU-VINDALE DURABLE ECHO

#299

144257281

BORN - 06/16/2017

- Lot 94 Same Family
Lot 97 Maternal Sister

Dry - Bred 12/4/19
GP-83 2Y +++++
Potential 3rd Gen EX, VG
2-00 365 20316 3.6 734 2.9 595
Due 9/9/20 TO
OUR-FAVORITE UNDENIED-ET - 99%
840 3125220760

RONELEE SS DURABLE *RC

GTPI +1867G EX-90 EVVE GM 136747211
PTA -61M +13F -17P 99%R 8/2020
PTA -62NM +.05%F -.05%P 74%US
PTA -.9PL 2.76SCS -1.6DPR 2.5%DCE
PTA -.40T -.73UDC +.98FLC 99%R 8/2020

PURSUIT SEPTEMBER STORM-ET *RC 6820564C
GTPI +1597G
PTA +.19T -.58UDC +1.35FLC 99%R 8/2020
RONELEE OUTSIDE DABBLE-ET *RC 134644585
2E-91 6Y EEEEE GMD DOM
5-03 365 44530 3.6 1612 2.9 1313

HOOF-KICKIN ELECTRIC SHOCK

VG-85 2Y VVV++ 70620019
2-00 328 18210 3.9 702 3.0 550
3-00 311 21440 3.8 810 3.0 645

MS ATLEES SHT AFTERSHOCK-ET 65249839
GTPI +1674G EX-92 EEVE
PTA +1.43T +1.08UDC +.57FLC 99%R 8/2020

HOOF-KICKIN PERSEUS ELECTRA

EX-90 4Y EVEEE 70620002
2-03 305 19370 3.9 750 3.1 606
4-01 288 23390 3.6 839 3.1 724
6-00 305 22280 3.3 746 3.0 676
Life 1633 110380 3.6 3942 3.1 3393
Maternal Sister Dam Lot 94

See Lot 94

3rd Dam: STONE-HENGE REFLECT ELSIE (G-77)

4th Dam: STONE-HENGE AIR EVERYTHING (VG-86)

Lot 97 - JU-VINDALE REX EMILY *PO *RC

#341

144589919

BORN - 06/26/2018

- Polled
Lots 94 Same Family
Lot 96 Maternal Sister

Milking 55 lbs. - Fresh 6/5/20
Potential 3rd Gen EX, VG
1-11 66 3186 3.5 110 2.9 91 Inc
Bred 8/25/20 TO
DUCKETT CRUSH TATOO-ET *RC - 99%
840 3137052923

JA-BOB REX PP-RED-ET *PP

GTPI +1779G EX-90 EVEE 73130038
PTA -733M -38F -8P 94%R 8/2020
PTA -165NM -.04%F +.05%P 100%US
PTA +.2PL 3.00SCS -.5DPR 3.4%DCE
PTA +.01T +.64UDC +.07FLC 87%R 8/2020

HAHNCREST APPL JAX P-RED-ET *PO 142397572
GTPI +1964G
PTA +.72T +1.54UDC +.81FLC 91%R 8/2020
GOLDEN-OAKS DURA RAE-P-RED *PO 70560438
VG-88 4Y VV++E
3-07 3 365 34300 3.8 1319 3.2 1087

HOOF-KICKIN ELECTRIC SHOCK

VG-85 2Y VVV++ 70620019
2-00 328 18210 3.9 702 3.0 550
3-00 311 21440 3.8 810 3.0 645

MS ATLEES SHT AFTERSHOCK-ET 65249839
GTPI +1674G EX-92 EEVE
PTA +1.43T +1.08UDC +.57FLC 99%R 8/2020

HOOF-KICKIN PERSEUS ELECTRA

EX-90 4Y EVEEE 70620002
2-03 305 19370 3.9 750 3.1 606
4-01 288 23390 3.6 839 3.1 724
6-00 305 22280 3.3 746 3.0 676
Life 1633 110380 3.6 3942 3.1 3393
Maternal Sister Dam Lot 94

See Lot 94

3rd Dam: STONE-HENGE REFLECT ELSIE (G-77)

4th Dam: STONE-HENGE AIR EVERYTHING (VG-86)

Lot 98 - JU-VINDALE REX PUMPKIN-RED *PO

#357

144662177

BORN - 10/23/2018

- Polled

PTPI +1635
Potential 11th Gen EX, VG
Bred 12/11/19 TO
BERT-MAR ABSOLUTE ACE-ET *RC
840 3131023203

JA-BOB REX PP-RED-ET *PP

GTPI +1779G EX-90 EVEE 73130038
PTA -733M -38F -8P 94%R 8/2020
PTA -165NM -.04%F +.05%P 100%US
PTA +.2PL 3.00SCS -.5DPR 3.4%DCE
PTA +.01T +.64UDC +.07FLC 87%R 8/2020

HAHNCREST APPL JAX P-RED-ET *PO 142397572
GTPI +1964G
PTA +.72T +1.54UDC +.81FLC 91%R 8/2020
GOLDEN-OAKS DURA RAE-P-RED *PO 70560438
VG-88 4Y VV++E
3-07 3 365 34300 3.8 1319 3.2 1087

JU-VINDALE ACME PICKLES

VG-86 3Y VVV+V + 142655542
1-10 305 17710 3.4 607 3.0 529
2-10 365 23410 3.3 763 2.8 666
4-03 297 23160 3.7 855 2.8 649
5-03 199 16760 3.4 570 3.0 497
10th Gen EX, VG

KHW ELM-PARK ACME-ET *RC 61720218
GTPI +1830G EX-90 VEEE GM
PTA +.69T +.74UDC -.32FLC 99%R 8/2020

JU-VINDALE TEXAS PETUNIA

VG-85 3Y VV+V+ 141462415
1-11 344 17750 4.5 793 3.1 555
3-00 305 18900 4.0 750 3.0 574
9th Gen EX, VG

3rd Dam: MAPLEGRAND TRIPPER PENNY VG-85

4th Dam: MAPLEGRAND EXIBIT PROPER VG-85

5th Dam: MAPLEGRAND CHARLES PRINCESS EX-93

6th Dam: MAPLEGRAND DIXIE PONY EX-90

7th Dam: MAPLEGRAND MARC PATSY VG-86

8th Dam: MAPLEGRAND AMBASSADOR PAT EX-90

9th Dam: MAPLEGRAND MERCEDES PET VG-85

10th Dam: C MARVEL CREST PET DARKIE EX-90

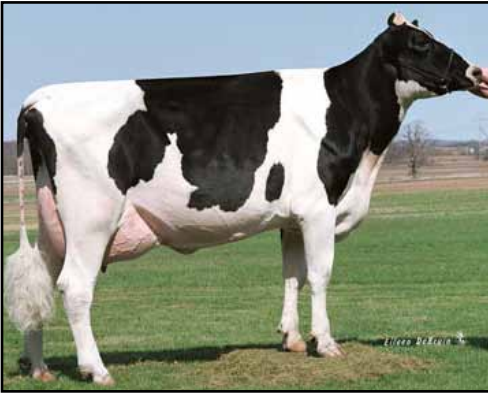

◀ 4th Dam Lot 99
 ▶ 5th Dam Lots 100, 101
 ▶ 6th Dam Lots 102
EVER-GREEN-VIEW ELSA-ET
VG-89 EEEVV GMD DOM
 2-06 3 365 46880 4.4 2067 3.3 1539
3rd National Fat / 4th National Protein



◀ 5th Dam Lot 99
 ▶ 6th Dam Lots 100, 101
 ▶ 7th Dam Lots 102
EVER-GREEN-VIEW ELSIE-ET
2E-92 VEEEE GMD DOM
 4-09 365 52580 4.4 2313 3.3 1727
 ELSIE'S FAMILY HAS PRODUCED
two (2) #1 milk production cows - WORLD
 • Dau **EVER-GREEN-VIEW MY 1326-ET**
 • Gr'Dau **EVER-GREEN-VIEW MY GOLD**
and a #1 GTPI international sire
 • MR **EVEREADY-ET 7HO08411**



6th Dam Lot 99
7th Dam Lots 100, 101
8th Dam Lots 102
EVER-GREEN-VIEW LE GRANT-ET
2E-90 VEEVE GMD DOM
 4-00 365 50280 3.7 1874 2.9 1480

Lot 99 - JU-VINDALE DURABLE EMMA

#193

143162713

BORN - 09/11/2014

- Lot 100 Dau
- From Milk Record Holder Dam/Dau Family
Ever-Green-View My 1326-ET (dau is My Gold)
 4-05 3x 365 72168 3.9 2787 3.2 2286
 • *Single Lactation 3X Milk Record 2010-2015*

Ever-Green-View My Gold (dam is My 1326)
 4-03 3x 365 77480 2.6 1992 2.7 2055
 • *Single Lactation 3X Milk Record 2017*

RONELEE SS DURABLE *RC
 GTPI +1867G EX-90 EVVE GM 136747211
 PTA -61M +13F -17P 99%R 8/2020
 PTA -62NM +.05%F -.05%P 74%US
 PTA -.9PL 2.76SCS -1.6DPR 2.5%DCE
 PTA -.40T -.73UDC +.98FLC 99%R 8/2020

PURSUIT SEPTEMBER STORM-ET *RC 6820564C
 GTPI +1597G
 PTA +.19T -.58UDC +1.35FLC 99%R 8/2020

RONELEE OUTSIDE DABBLE-ET *RC 134644585
 2E-91 6Y EEEEE GMD DOM
 5-03 365 44530 3.6 1612 2.9 1313
 Life 2021 185730 3.6 6757 3.0 5614

KINGSMILL GIDEON ELSA
 VG-88 5Y VV+VE 140632978
 1-11 365 23870 3.6 849 3.0 726
 3-01 365 29960 3.7 1108 3.1 929
 4-07 302 25990 3.8 995 3.2 836
 5-06 240 24060 3.2 766 3.1 754
 Life 1304 105620 3.6 3794 3.1 3308

KINGSMILL BOLTON GIDEON-ET 63427549
 GTPI +1811
 PTA +692M -4F +8P 46%R 8/2020

KINGSMILL LOU ELIZA-ET
 GP-80 2Y G+GF+ 64105235
 2-04 305 16090 4.0 647 3.0 485

Fresh 8/15/20
 VG-85 5Y EV+++
 2-00 300 20800 3.6 754 2.8 585
 2-11 322 25390 3.4 854 2.9 731
 3-11 303 26020 3.4 884 2.9 757
 4-11 305 25250 3.4 869 2.8 704
 Life to date 97463 3361 2777

3rd Dam: **MS ELLY MAE-ET (VG-85)**
 • *Maternal Sis*
Ms Electress-ET (VG-88 VVVVE DOM)
 2-11 365 44120 4.1 1809 3.5 1530

4th Dam: **EVER-GREEN-VIEW ELSA-ET**
VG-89 3Y EEEVV GMD DOM
 2-06 3 365 46880 4.4 2067 3.3 1539
 3rd Nat Fat + 4th Nat Prot
 7-01 365 32350 3.9 1262 3.0 980

5th Dam: **EVER-GREEN-VIEW ELSIE-ET**
2E-92 VEEEE GMD DOM
 4-09 365 52580 4.4 2313 3.3 1727
 Life 106060 4.3 4526 3.4 3571

5th Dam **ELSIE cont'd**
 • *Dam of 7HO8411 Eveready*
 • *Elsie's Gr'Dau World Milk Leader*
Ever-Green-View My 1326-ET (EX-92 GMD)
 4-05 365 72168 3.9 2787 3.2 2286
 • *World record holder for milk*

6th Dam: **EVER-GREEN-VIEW LE GRANT-ET**
2E-90 VEEVE GMD DOM
 2-01 365 38180 3.8 1462 3.0 1140
 4-00 365 50280 3.7 1874 2.9 1480
 Life 102770 3.8 3856 3.0 1301

7th Dam: **EVER-GREEN-VIEW LEISURE**
2E-91 EEEVE GMD DOM
 4-07 365 47380 3.8 1809 2.8 1332
 7-07 365 48190 3.7 1788 2.8 1369
 Life 144420 3.8 5477 2.9 4223

More Notable Production

- **5th Dam Elsie's Daus**
 - Ever-Green-View Elegance (EX-92)**
 6-04 3 365 62428 4.5 2820 3.3 2047
 - MS Elso-ET (VG-87 GMD DOM)**
 2-06 365 41360 4.3 1760 3.3 1379
 - EVER-GREEN-VIEW EVITA-ET (VG-85 +EEFV GMD)**
 2-05 365 35660 4.1 1458 3.2 1132 99
 4-03 3 312 32370 4.1 1342 3.4 1090
 - Ms Eileen-ET (2E-91 EX-92 MS)**
 3-00 365d3 40327 4.3 1735 3.2 1287
 - MS Ellyn-ET (VG-87 DOM)**
 2-01 3 365 41750 4.3 1805 3.6 1487

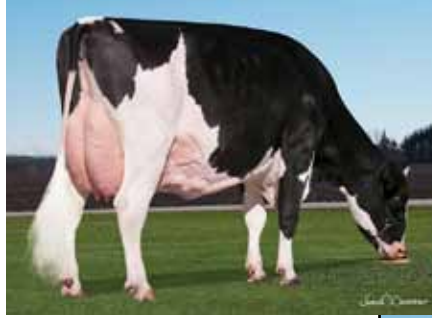

Family Member
Lots 99-102
EVER-GREEN-VIEW MY GOLD
EX-93 EX-95 MS
4-03 3X 365 77480 2.6 1992 2.7 2055



Maternal Sister to 4th Dam Lot 99
- World Milk Record 2010-2015 -
EVER-GREEN-VIEW MY 1326-ET
EX-92 GMD
4-05 3X 365 72168 3.9 2787 3.2 2286

• LEFT• My 1326-ET
World Milk Record Cow 2010-2015
• RIGHT/ABOVE• My Gold (dau of
My 1326-ET) makes World Milk
Record 2017

Lot 100 • JU-VINDALE MALONE ERMA *RC #352

144614802

BORN • 09/02/2018

• Lot 99 Dam
• From Family with Dam/Dau World Milk Record Makers
Ever-Green-View My 1326-ET
(2010-2015)
4-05 365 72168 3.9 2787 3.2 2286
SINGLE LACTATION 3X

PTPI +1719
• Potential 3rd Gen EX, VG
 Bred 12/16/19 TO
 AMIGHETTI NUMERO UNO-ET
 179909151431TA

See Lot 99
 3rd Dam: KINGSMILL LOU ELIZA-ET
 4th-8th Dams

AIR-OSA-MLE MALONE-RED-ET
 GTPI +1593G VG-86 VV++ 71304165
 PTA -741M -46F -10P 99%R 8/2020
 PTA -418NM -.06%F +.05%P 81%US
 PTA -3.9PL 3.15SCS -1.5DPR 3.6%DCE
 PTA +1.19T +.28UDC +.59FLC 98%R 8/2020

WILLSBRO LARSON-ET *RC 642862GBR
 GTPI +1723G
 PTA +1.12T -.08UDC +1.31FLC 98%R 8/2020
 AIR-OSA-MLE PS MYSTIC-ET *RC 66916335
 2E-93 6Y EEEEE
 5-07 3 305 35200 3.6 1268 3.0 1053
 Life 1922 170440 3.7 6357 3.1 5326

LOT 99 • #193
JU-VINDALE DURABLE EMMA
 VG-85 5Y EV+++ 143162713
 2-00 300 20800 3.6 754 2.8 585
 2-11 322 25390 3.4 854 2.9 731
 3-11 303 26020 3.4 884 2.9 757
 4-11 305 25250 3.4 869 2.8 704
 Life to date 97463 3361 2777

RONELEE SS DURABLE *RC 136747211
 GTPI +1867G EX-90 EVVE GM
 PTA -.40T -.73UDC +.98FLC 99%R 8/2020
KINGSMILL GIDEON ELSA
 VG-88 5Y VV+VE 140632978
 1-11 365 23870 3.6 849 3.0 726
 3-01 365 29960 3.7 1108 3.1 929
 4-07 302 25990 3.8 995 3.2 836
 5-06 240 24060 3.2 766 3.1 754
 Life 1304 105620 3.6 3794 3.1 3308

Lot 101 • JU-VINDALE ADONI ELEANOR-TW *RC #257

143888640

BORN • 06/19/2016

• Dau Lot 102
• From Family with Dam/Dau World Milk Record Holders 2010-2015 / Jan. 2017
Ever-Green-View My 1326-ET
(2010-2015)
4-05 365 72168 3.9 2787 3.2 2286
SINGLE LACTATION 3X

Dry • Bred 12/16/19
 VG-85 3Y +VV+V
• 3rd Gen EX, VG
 2-03 305 17050 3.9 661 2.8 480
 3-03 305 23627 3.7 871 2.5 592
 Due 9/21/20 TO
 CO-OP RENEGADE-ET
 840 3011816312

LUCK-E ADONIS-RED-ET
 GTPI +1786G 69989444
 PTA +310M +18F -13P 99%R 8/2020
 PTA -169NM +.02%F -.08%P 37%US
 PTA -3.5PL 3.52SCS -2.5DPR 4.1%DCE
 PTA +1.00T +1.14UDC +.71FLC 98%R 8/2020

WILLSBRO LARSON-ET *RC 642862GBR
 GTPI +1723G
 PTA +1.12T -.08UDC +1.31FLC 98%R 8/2020
 LUCK-E ADVENT ASIA-ET *RC 63437444
 3E-94 11Y EEEEE
 6-02 365 40150 4.9 1984 3.1 1261
 Life 1282 113730 5.1 5814 3.2 3645

JU-VINDALE S-MINT ELIZABETH
 EX-90 5Y EEVVV 142470721
 2-02 330 25310 3.2 799 2.9 739
 3-02 365 30850 3.4 1061 3.0 912
 4-06 365 29940 3.3 986 3.0 888
 5-09 271 26610 3.6 948 2.8 745
 Life 1405 115540 3.4 3901 2.9 3388
• VG-85 Maternal Sister [Lot 99]

PINE-TREE SPEARMINT-ET 63685691
 GTPI +1875G EX-90 VEVV
 PTA +.38T -.40UDC +.65FLC 99%R 8/2020
KINGSMILL GIDEON ELSA
 VG-88 5Y VV+VE 140632978
 1-11 365 23870 3.6 849 3.0 726
 3-01 365 29960 3.7 1108 3.1 929
 4-07 302 25990 3.8 995 3.2 836
 5-06 240 24060 3.2 766 3.1 754
 Life 1304 105620 3.6 3794 3.1 3308

See Lot 99
 3rd Dam: KINGSMILL LOU ELIZA-ET
 4th-8th Dams

Lot 102 - JU-VINDALE BREW ELOISE #395

144895928

BORN - 09/29/2019

- Dam Lot 101
- From Family with Dam/Dau World Milk Record Holders 2010-2015 / Jan. 2017 Ever-Green-View My 1326-ET (2010-2015)
- 4-05 365 72168 3.9 2787 3.2 2286
- SINGLE LACTATION 3X

MAPLE WOOD BREWMASTER-ET A2A2
 GTPI +2542G CAN EX 95 11161715C
 PTA +666M +92F +24P 99%R 8/2020
 PTA +480NM +.23%F +.01%P 18%US
 PTA +.4PL 2.83SCS -.5DPR 2.0%DCE
 PTA +.83T -.06UDC +.55FLC 98%R 8/2020

SCHILLVIEW GARRETT-ET 52805710
 GTPI +1985G
 PTA +485M +0F +9P 99%R 8/2020
 GEN-I-BEQ SHOTTLE BOMBI-ET 102438051C
 2E-94 9Y EEEEE
 5-10 365 55290 3.7 2029 3.1 1714
 - National Elite Performer

PtPI +2166
 - Potential 4th Gen EX, VG
 Open Yearling

LOT 101 - #257
JU-VINDALE ADONI ELEANOR-TW *RC
 VG-85 3Y +VV+V 143888640
 2-03 305 17050 3.9 661 2.8 480
 3-03 305 23627 3.7 871 2.5 592

LUCK-E ADONIS-RED-ET
 GTPI +1786G 69989444
 PTA +1.00T +1.14UDC +.71FLC 98%R 8/2020

JU-VINDALE S-MINT ELIZABETH
 EX-90 5Y EEVVV 142470721
 2-02 330 25310 3.2 799 2.9 739
 3-02 365 30850 3.4 1061 3.0 912
 4-06 365 29940 3.3 986 3.0 888
 5-09 271 26610 3.6 948 2.8 745
 Life 1405 115540 3.4 3901 2.9 3388
 - VG-85 Maternal Sister [Lot 99]

See Lot 99
 3rd Dam: KINGSMILL GIDEON ELSA
 VG-88 5Y VV+VE
 3-01 365 29960 3.7 1108 3.1 929
 Life 1304 105620 3.6 3794 3.1 3308
 4th Dam: KINGSMILL LOU ELIZA-ET
 5th-9th Dams

Lot 103 - HOOF-KICKIN ZORO JANE #58

141385468

BORN - 05/05/2011

- Lots 104 -106 Daus
- VG-86 Maternal Sister [Dam Lot 107]
- VG-87 Maternal Sister [Dam Lot 108]

WINDSOR-MANOR ZORO-ET
 GTPI +1617G 133237247
 PTA -56M -26F -27P 99%R 8/2020
 PTA -195NM -.09%F -.09%P 67%US
 PTA +.6PL 2.91SCS -1.0DPR 2.5%DCE
 PTA -.67T +.00UDC -1.38FLC 96%R 8/2020

FUSTEAD EMORY BLITZ-ET 17013604
 GTPI +1483G EX-95 EEEE GM
 PTA +1130M -24F -19P 99%R 8/2020

WINDSOR-MANOR RUD ZIP 125964739
 4E-95 12Y EEEEE GMD DOM
 6-10 2 365 36650 4.2 1540 3.1 1145
 Life 2468 203770 4.2 8620 3.4 6841

Milking 47 lbs. - Fresh 9/1/19
 VG-86 5Y VV+VV
 - 7th Gen EX, VG
 2-01 296 17310 4.0 685 3.0 511
 3-00 292 20940 3.6 746 2.8 586
 4-00 275 21000 3.3 686 2.6 555
 4-11 312 25920 3.6 923 2.6 673
 5-11 365 27050 3.6 962 2.8 750
 7-02 334 24620 3.7 908 2.7 668
 8-03 344 25005 3.5 878 2.6 642 Inc
 Life to date 161861 5789 4386
 Bred 3/2/20 TO
 DONEGAL-CREEK BXTR PEDRO-ET
 139932533

HOOF-KICKIN POWRHOUS JANNIE
 VG-88 6Y VVVVV 61155211
 1-11 351 16060 3.8 618 3.2 512
 3-00 365 22250 3.7 821 3.0 674
 4-02 297 19550 3.7 715 3.0 587
 5-01 340 21090 3.6 753 3.0 643
 6-02 350 24640 3.6 887 2.9 714
 Life 1751 106210 3.7 3890 3.0 3198
 - 6th Gen EX, VG
 - 3 VG Daus
 Lot 103
 Dam Lot 107
 Dam Lot 108

WINDY-KNOLL-VIEW POWERHOUSE 131966392
 GTPI +1310G EX-93 EEEE
 PTA -.61T -1.88UDC +.14FLC 97%R 8/2020

JU-VINDALE EMILIO JAN
 VG-85 6Y GVVVV 136068307
 3-00 2 305 24380 3.5 850 3.2 771
 5-07 3 305 22140 3.4 756 3.1 686
 4-04 2 305 17180 3.9 676 3.0 519
 - 5th Gen EX, VG

3rd Dam: JU-VINDALE FOLLOW ON JANET
 VG-85
 5th Dam: JU-VINDALE LEADMAN JULIET
 VG-86
 6th Dam: JU-VINDALE B STAR VALERIE
 (EX-90 VG-MS)
 3-09 328 29060 3.5 1010 2.9 836 • Life 2959
 231460 3.5 8073 2.9 6787
 7th Dam: JU-VINDALE MARS VIOLA
 (2E-91 EX-MS)
 6-02 334 25770 3.7 953 3.0 779 • Life 2288
 155489 3.5 5518 3.0 4589

8th Dam: JU-VINDALE JEMINI VAL
 GP-82
 (GP-82) • 5-10 305 21960 3.6 796 2.9 626

8th Dam: Muddy-Creek Triune Valerie
 (GP-82 VG-MS)
 3-02 346 19018 3.5 661 • Life 2020 115550 3.5 4026

9th Dam: Muddy-Creek Apollo Vera
 (VG-85)
 12-04 365 24960 3.5 871

Lot 104 • JU-VINDALE LOGAN JOELYN

#290

144175471

BORN • 04/09/2017

- Lot 103 Dam
- Lots 105 + 106 Maternal Sisters

Dry • Bred 12/17/19

G-79 2Y +++FG

- Potential 8th Gen EX, VG

1-11 365 23629 3.9 913 2.8 661

Due 9/22/20 TO
CO-OP RENEGADE-ET
840 3011816312

See Lot 103

3rd Dam: JU-VINDALE EMILIO JAN
4th-10th Dams

HILLMONT MICH LOGAN

TPI +1636 EX-92 EEEV 140417056

PTA -431M -7F -13P 88%R 8/2020

PTA -242NM +.03%F +.00%P 100%US

PTA -2.7PL 3.10SCS -3.5DPR 4.8%DCE

PTA +.44T -.12UDC +.45FLC 76%R 8/2020

LOT 103 • #58**HOOF-KICKIN ZORO JANE**

VG-86 5Y VV+VV 141385468

4-11 312 25920 3.6 923 2.6 673

5-11 365 27050 3.6 962 2.8 750

7-02 334 24620 3.7 908 2.7 668

Life to date 161861 5789 4386

- 7th Gen EX, VG

MICHAEL STORM AVALANCHE 122596522

GTPI +1570G EX-93 EEEE GM

PTA +.25T -.18UDC +.33FLC 99%R 8/2020

HILLMONT DURHAM LYNDI

5E-96 15Y EEEEE 130677372

12-00 2 365 32850 5.2 1701 2.9 952

Life 3815 259450 4.3 11041 3.3 8542

- 3rd E Fall National 125,000 Lb Cow 2010

WINDSOR-MANOR ZORO-ET 133237247

GTPI +1617G

PTA -.67T +.00UDC -1.38FLC 96%R 8/2020

HOOF-KICKIN POWRHOUS JANNIE

VG-88 6Y VVVVV 61155211

3-00 365 22250 3.7 821 3.0 674

6-02 350 24640 3.6 887 2.9 714

Life 1751 106210 3.7 3890 3.0 3198

Lot 105 • JU-VINDALE PEP JULIA *RC

#349

144614772

BORN • 08/01/2018

- Lot 103 Dam
- Lots 104 + 106 Maternal Sisters

Milking 65 lbs. • Fresh 6/19/20

GP-83 1-11 +++++

- Potential 8th Gen EX, VG

1-10 52 2894 3.6 104 2.7 77 Inc

Bred 8/28/20 TO
DUN-DID REDCLOUD-RED
142936890

See Lot 103

3rd Dam: JU-VINDALE EMILIO JAN
4th-10th Dams

WINDY-KNOLL-VIEW PEP-RED-ET

56653235

EX-91 EEEV GTPI +1457G

PTA -2241M -83F -58P 90%R 8/2020

PTA -523NM +.01%F +.04%P100%US

PTA -.6PL 2.94SCS +2.5DPR 3.4%DCE

PTA +1.48T +1.00UDC +.44FLC 85%R 8/2020

LOT 103 • #58**HOOF-KICKIN ZORO JANE**

VG-86 5Y VV+VV 141385468

4-11 312 25920 3.6 923 2.6 673

5-11 365 27050 3.6 962 2.8 750

7-02 334 24620 3.7 908 2.7 668

Life to date 161861 5789 4386

- 7th Gen EX, VG

PATIENCE SHOLINE CONTENDER-RED 7483577C

TPI +1508M CAN EX 95

PTA +1.13T +2.55UDC +.57FLC 99%R 8/2020

WINDY-KNOLL-VIEW PROFILE-ET *RC 64251018

2E-90 EEEV

4-11 2 365 39140 3.9 1539 2.9 1146

Life 1725 158320 3.8 6076 3.1 4953

WINDSOR-MANOR ZORO-ET 133237247

GTPI +1617G

PTA -.67T +.00UDC -1.38FLC 96%R 8/2020

HOOF-KICKIN POWRHOUS JANNIE

VG-88 6Y VVVVV 61155211

3-00 365 22250 3.7 821 3.0 674

6-02 350 24640 3.6 887 2.9 714

Life 1751 106210 3.7 3890 3.0 3198

Lot 106 • JU-VINDALE KARL JAM

#391

144876505

BORN • 09/01/2019

- Lot 103 Dam
- Lots 104 + 105 Maternal Sisters

PTPI +1546

- Potential 8th Gen EX, VG

Open Yearling

MIL-R-MOR KARL

GTPI +1615G EX-90 EEEV 144218501

PTA -836M -28F -36P 79%R 8/2020

PTA -291NM +.01%F -.04%P100%US

PTA +.0PL 2.82SCS -1.3DPR 4.4%DCE

PTA +.82T +.56UDC +.09FLC 80%R 8/2020

LOT 103 • #58**HOOF-KICKIN ZORO JANE**

VG-86 5Y VV+VV 141385468

4-11 312 25920 3.6 923 2.6 673

5-11 365 27050 3.6 962 2.8 750

7-02 334 24620 3.7 908 2.7 668

Life to date 161861 5789 4386

- 7th Gen EX, VG

MS ATLEES SHT AFTERSHOCK-ET 65249839

GTPI +1674G EX-92 EEEV

PTA +1.43T +1.08UDC +.57FLC 99%R 8/2020

MIL-R-MOR LEE KARAMIA 142279124

VG-85 3Y VV+V

2-00 2 277 17950 3.8 684 3.1 562

WINDSOR-MANOR ZORO-ET 133237247

GTPI +1617G

PTA -.67T +.00UDC -1.38FLC 96%R 8/2020

HOOF-KICKIN POWRHOUS JANNIE

VG-88 6Y VVVVV 61155211

3-00 365 22250 3.7 821 3.0 674

6-02 350 24640 3.6 887 2.9 714

Life 1751 106210 3.7 3890 3.0 3198

- 6th Gen EX, VG

See Lot 103

3rd Dam: JU-VINDALE EMILIO JAN
4th-10th Dams



◀ **Dam of Sire Lot 107 [JU-VINDALE ABRAHAM-RED]**
PLAIN-O REDLINER ALI-RED-ET
3E-92 9Y EEEEE
7-10 365 29130 3.8 1113 2.9 839
LIFE 2294 156150 3.9 6090 3.0 4729

Lot 107 ▪ JU-VINDALE ABRAHAM JELLO *RC

#355

144634534

BORN ▪ 09/30/2018

• Lots 103-108 Same Family

Fresh 8/19/20

PTPI +1537

▪ Potential 8th Gen EX, VG

3rd Dam: JU-VINDALE EMILIO JAN
 VG-85 6Y GVVVV

3-02 365 30850 3.4 1061 3.0 912
 Life 1405 115540 3.4 3901 2.9 3388
 ▪ 5th Gen EX, VG

4th Dam: JU-VINDALE FOLLOW ON JANET
 VG-85

5th Dam: JU-VINDALE LEADMAN JULIET (VG-86)

6th Dam: JU-VINDALE B STAR VALERIE
 (EX-90 VG-MS)

3-09 328 29060 3.5 1010 2.9 836
 Life 2959 231460 3.5 8073 2.9 6787

7th Dam: JU-VINDALE MARS VIOLA
 (2E-91 EX-MS)

6-02 334 25770 3.7 953 3.0 779
 Life 2288 155489 3.5 5518 3.0 4589

JU-VINDALE ABRAHAM-RED

GTPI +1512G VG-86 1-07 VVGV 142507175

PTA -1460M -41F -42P 81%R 8/2020

PTA -403NM +.06%F +.01%P100%US

PTA -1.1PL 3.04SCS +.7DPR 4.3%DCE

PTA +.56T +.02UDC -.18FLC 78%R 8/2020

KHW KITE ADVENT-RED-ET

133002953

GTPI +1591G

EX-94 EEEE

PTA +.98T +.18UDC +.72FLC 99%R 8/2020

PLAIN-O REDLINER ALI-RED-ET

138798400

3E-92 9Y EEEEE

7-10 365 29130 3.8 1113 2.9 839

Life 2294 156150 3.9 6090 3.0 4729

JU-VINDALE GOLD CHIP JELLY

VG-85 3Y V+++V

143548775

1-11 350 19090 3.7 711 3.0 581

3-01 309 20630 3.8 784 3.1 630

▪ 7th Gen EX, VG

▪ VG-86 Maternal Sister [Lot 103]

▪ VG-87 Maternal Sister [Dam Lot 108]

MR CHASSITY GOLD CHIP-ET

140145553

EX-95 EEVE GTPI +1757G

PTA +1.52T +1.30UDC +1.17FLC 99%R 8/2020

HOOF-KICKIN POWRHOUS JANNIE

VG-88 6Y VVVVV

61155211

1-11 351 16060 3.8 618 3.2 512

3-00 365 22250 3.7 821 3.0 674

4-02 297 19550 3.7 715 3.0 587

5-01 340 21090 3.6 753 3.0 643

6-02 350 24640 3.6 887 2.9 714

Life 1751 106210 3.7 3890 3.0 3198

▪ 6th Gen EX, VG

▪ 3 VG Daus / Lot 103 / Dam Lot 107 / Dam Lot 108

8th Dam: JU-VINDALE JEMINI VAL (GP-82)

5-10 305 21960 3.6 796 2.9 626

9th Dam: Muddy-Creek Triune Valerie (GP-82 VG-MS)

3-02 346 19018 3.5 661

Life 2020 115550 3.5 4026

10th Dam: Muddy-Creek Apollo Vera (VG-85)

12-04 365 24960 3.5 871

Lot 108 ▪ JU-VINDALE PEDRO JEWEL

#340

14458990

BORN ▪ 06/24/2018

• Lots 103-108 Same Family

Milking 57 lbs. ▪ Fresh 7/29/20

▪ Potential 8th Gen EX, VG

2-01 12 520 3.8 20 3.5 18 Inc

DONEGAL-CREEK BXTR PEDRO-ET

GTPI +1984G EX-94 EEEE 139932533

PTA +16M +19F -17P 98%R 8/2020

PTA +93NM +.07%F -.06%P100%US

PTA +2.0PL 2.77SCS -.2DPR 3.1%DCE

PTA -.07T -.47UDC -.25FLC 93%R 8/2020

EMERALD-ACR-SA T-BAXTER

132973942

GTPI +1985G

PTA +808M +28F +0P 99%R 8/2020

WINDY-CREST OUTSIDE PENNY

135305007

4E-94 12Y EEEEE

8-09 3 365 33260 3.9 1285 3.1 1033

Life 2367 175680 3.9 6825 3.1 5525

JU-VINDALE ALEX JELLYBEAN

VG-87 4Y VVV+V

143109277

1-11 297 20480 3.9 790 2.7 556

2-11 303 24880 3.7 918 2.9 711

3-10 347 30440 3.4 1045 2.8 857

4-11 223 17920 3.5 621 2.8 494

▪ 7th Gen EX, VG

▪ VG-86 Maternal Sister [Lot 103]

▪ VG-87 Maternal Sister [Dam Lot 108]

GOLDEN-OAKS ST ALEXANDER-ET

61133837

GTPI +1834G

EX-94 EEEE

PTA +.11T -.50UDC +.70FLC 99%R 8/2020

HOOF-KICKIN POWRHOUS JANNIE

VG-88 6Y VVVVV

61155211

1-11 351 16060 3.8 618 3.2 512

3-00 365 22250 3.7 821 3.0 674

4-02 297 19550 3.7 715 3.0 587

5-01 340 21090 3.6 753 3.0 643

6-02 350 24640 3.6 887 2.9 714

Life 1751 106210 3.7 3890 3.0 3198

▪ 6th Gen EX, VG

▪ 3 VG Daus / Lot 103 / Dam Lot 107 / Dam Lot 108

See Lot 107

3rd Dam: JU-VINDALE EMILIO JAN

**7th Dam Lot 109 ▶
LEMAX VALIANT NADA
3E-94 EEEE DOM**



DAUGHTERS LEMAX VALIANT NADA

<i>OVALTOP AEROSTAR NATALIE-ET</i> 2E-92 EEEE DOM 6-11 364 28350 4.3 1211 3.3 944 Life 1807 140250 4.0 5662 3.2 4494	<i>OVALTOP STAR NICKIE</i> 2E-90 GMD DOM 5-02 2 365 33660 3.9 1312 3.2 1062 Life 247370 3.9 9583 3.1 7643
<i>OVALTOP RAIDER NECTAR-ET</i> VG-88 5Y VVVGE 4-08 2 365 33550 3.6 1206 2.9 984	<i>OVALTOP AEROSTAR NETTIE-ET</i> VG-88 EEEVV GMD 4-03 357 34590 3.7 1270 3.2 1111 5-04 345 31760 3.7 1183 3.2 1013

Lot 109 - JU-VINDALE DURABLE NELLIE #282

144126703

BORN - 01/28/2017

- Lot 110 Dau
- Lots 111-113 Family Members
- Lot 114 Maternal Sister

Milking 67 lbs ▪ Fresh 2/1/20
VG-85 3Y V++V+
▪ 4th Gen EX, VG
2-01 261 13950 3.7 513 2.9 398
3-01 191 13621 3.4 466 2.7 365 Inc
Bred 5/12/20 TO
BERT-MAR ABSOLUTE ACE-ET *RC
840 3131023203

RONELEE SS DURABLE *RC

GTPI +1867G EX-90 EVVE GM 136747211
PTA -61M +13F -17P 99%R 8/2020
PTA -62NM +.05%F -.05%P 74%US
PTA -.9PL 2.76SCS -1.6DPR 2.5%DCE
PTA -.40T -.73UDC +.98FLC 99%R 8/2020

JU-VINDALE ALLSTAR NADA *RC

EX-90 5Y EEVVE 142784167
2-00 326 16890 3.9 651 3.1 531
3-01 315 20230 3.9 781 3.1 626
4-01 324 21453 4.0 848 3.3 712
5-02 336 23271 4.2 982 3.3 759
▪ 3rd Gen EX, VG

PURSUIT SEPTEMBER STORM-ET *RC 6820564C
GTPI +1597G
PTA +.19T -.58UDC +1.35FLC 99%R 8/2020
RONELEE OUTSIDE DABBLE-ET *RC 134644585
2E-91 6Y EEEEE GMD DOM
5-03 3 365 44530 3.6 1612 2.9 1313
Life 2021 185730 3.6 6757 3.0 5614

JU-VINDALE ALLSTAR-RED 141146128
GTPI +1486G
PTA +.31T -.26UDC -.06FLC 82%R 8/2020

JU-VINDALE MEMPHIS NELLIE

EX-90 6Y EEVVV 141061351
1-11 306 19400 4.5 874 3.2 617
2-11 312 23140 4.3 987 3.1 708
4-00 365 28180 4.5 1260 3.3 941
5-03 354 31070 4.3 1346 3.1 964
6-04 362 29960 4.2 1265 3.2 953
Life 1723 132930 4.4 5799 3.2 4231
▪ Dau Lot 111

3rd Dam: *OVALTOP DAMION NADA (VG-85)*
4th Dam: *OVALTOP LEE NADINE N/C*
5th Dam: *OVALTOP BROKER NADA*
VG-87 ▪ 5th Gen
3-08 2 315 22340 100 5.0 1126 3.3 736
6th Dam: *Ovaltop Delegate Noey*
2E-94 GMD DOM
Life 2177 183500 4.1 7494 3.1 5741

7th Dam: *LEMAX VALIANT NADA*
3E-94 EEEE DOM
7-03 365 28280 4.0 1138 2.9 810
Life 2646 181600 3.8 6901 2.8 5119
8th Dam: *LEMAX VERMONTNER NUTMEG*
VG-87 VG-MS
9th Dam: *G-77*
10th Dam: *LEMAX OSBORNDALE NUTMEG*
VG-85

11th Dam: *LEMAX WALKER NAOMI (VG-86)*
12th Dam: *LEMAX DUSTY NORA (VG-85)*

Lot 110 - JU-VINDALE MOGUL NICOLE #377

144795237

BORN - 03/22/2019

- Lot 109 Dam
- Lot 111-114 Family Members

PTPI +1977
▪ Potential 5th Gen EX, VG
Bred 7/25/20 TO
WINDY-KNOLL-VIEW PEP-RED-ET
5665323

MOUNTFIELD SSI DCY MOGUL-ET

GTPI +2342G EX-93 EEVE GM 840 3006972816
PTA +583M +47F +17P 99%R 8/2020
PTA +283NM +.09%F +.00%P 61%US FE +97
PTA +.3PL 3.12SCS -2.8DPR 1.7%DCE
PTA +1.39T +2.28UDC +1.29FLC 99%R 8/2020

COYNE-FARMS DORCY-ET 139005002
GTPI +2243G VG-87 VVV+
PTA +857M +0F +19P 99%R 8/2020
MOUNTFIELD MARSH MAXINE-ET 62784081
VG-88 2Y VV+VE DOM
2-03 2 159 14320 4.3 611 3.2 454

LOT 109 - #282

JU-VINDALE DURABLE NELLIE
VG-85 3Y V++V+ 144126703
2-01 261 13950 3.7 513 2.9 398
▪ Ju-Vindale 4th Gen EX, VG

RONELEE SS DURABLE *RC 136747211
GTPI +1867G EX-90 EVVE GM
PTA -.40T -.73UDC +.98FLC 99%R 8/2020

JU-VINDALE ALLSTAR NADA *RC
EX-90 5Y EEVVE 142784167
4-01 324 21453 4.0 848 3.3 712
5-02 336 23271 4.2 982 3.3 759
▪ 3rd Gen EX, VG

See Lot 109
3rd Dam: *JU-VINDALE MEMPHIS NELLIE*
4th - 13th Dams

Lot 111 - JU-VINDALE AFTERSHOCK NYLA

#295

144227664

BORN - 05/05/2017

- Lot 112 Dau
- EX-90 Maternal Sister [Dam Lot 109]

Milking 59 lbs ▪ Fresh 11/18/19
 VG-86 3Y VVG+V
 ▪ 3rd Gen EX, VG
 2-06 266 14227 4.6 655 3.0 430 Inc
 Bred 2/29/20 TO
 KLINEDELL ABSOLUTE ABE-ET *RC
 840 3135447341

MS ATLEES SHT AFTERSHOCK-ET

GTPI +1674G EX-92 EEVE 65249839
 PTA -469M -22F -31P 99%R 8/2020
 PTA -268NM -.01%F -.06%P 34%US
 PTA -.5PL 2.94SCS -2.5DPR 4.7%DCE
 PTA +1.43T +1.08UDC +.57FLC 99%R 8/2020

JU-VINDALE MEMPHIS NELLIE

EX-90 6Y EEVVV 141061351
 1-11 306 19400 4.5 874 3.2 617
 2-11 312 23140 4.3 987 3.1 708
 4-00 365 28180 4.5 1260 3.3 941
 5-03 354 31070 4.3 1346 3.1 964
 6-04 362 29960 4.2 1265 3.2 953
 Life 1723 132930 4.4 5799 3.2 4231

PICSTON SHOTTLE-ET 598172BR
 GTPI +1894G GM
 PTA +.32T -.29UDC -.27FLC 99%R 8/2020

MD-DELIGHT DURHAM ATLEE-ET 131704103
 EX-92 4Y EEEEE GMD DOM
 3-11 2 305 33700 5.7 1916 3.0 1021
 ▪ 3rd NY Fat ▪ All American Sr 3Y Cow 2005

MR CBA MEMPHIS 136802767
 TPI +1411
 PTA +.76T -.75UDC +.57FLC 68%R 8/2020

OVALTOP DAMION NADA

VG-85 3Y VVV++ 138448716
 2-04 344 24340 3.8 926 3.1 761
 3-05 304 20540 3.4 707 3.2 650
 4-05 290 20230 3.5 699 3.0 607

3rd Dam: OVALTOP LEE NADINE N/C

6th Dam: LEMAX VALIANT NADA
 3E-94 EEEE DOM

4th Dam: OVALTOP BROKER NADA
 VG-87 ▪ 5th Gen
 3-08 2 315 22340 100 5.0 1126 3.3 736

7-03 365 28280 4.0 1138 2.9 810
 Life 2646 181600 3.8 6901 2.8 5119

10th Dam: LEMAX WALKER NAOMI (VG-86)

5th Dam: Ovaltop Delegate Noey
 2E-94 GMD DOM
 Life 2177 183500 4.1 7494 3.1 5741

7th Dam: LEMAX VERMONTER NUTMEG
 VG-87 VG-MS

11th Dam: LEMAX DUSTY NORA (VG-85)

8th Dam: G-77

9th Dam: LEMAX OSBORNDALE NUTMEG
 VG-85

Lot 112 - JU-VINDALE GOLDCHIP NUTTY

#397

144937253

BORN - 11/18/2019

- Lot 111 Dam
- Lots 110-114 Same Family

PTPI +1661
 ▪ Potential 4th Gen EX, VG
 Fall Calf

MR CHASSITY GOLD CHIP-ET

GTPI +1757G EX-95 EEVE 140145553
 PTA -638M -23F -39P 99%R 8/2020
 PTA -184NM +.01%F -.07%P 42%US
 PTA +.1PL 2.78SCS -1.6DPR 1.5%DCE
 PTA +1.52T +1.30UDC +1.17FLC 99%R 8/2020

BRAEDALE GOLDWYN 10705608C
 GTPI +1862G CAN GP-84 GM
 PTA +.98T +.55UDC +.83FLC 99%R 8/2020

REGANCREST S CHASSITY-ET 62496899
 EX-92 4Y EEEVE GMD DOM
 3-10 2 365 42280 4.3 1798 2.5 1070
 Life 1071 105520 4.2 4383 2.8 2959

LOT 111 - #295

JU-VINDALE AFTERSHOCK NYLA
 VG-86 3Y VVG+V 144227664
 2-01 2 261 13950 3.7 513 2.9 398
 ▪ 3rd Gen EX, VG

MS ATLEES SHT AFTERSHOCK-ET 65249839
 GTPI +1674G EX-92 EEVE
 PTA +1.43T +1.08UDC +.57FLC 99%R 8/2020

JU-VINDALE MEMPHIS NELLIE
 EX-90 6Y EEVVV 141061351
 5-03 354 31070 4.3 1346 3.1 964

See Lot 111
 3rd Dam: OVALTOP DAMION NADA
 4th - 12th Dams

Lot 113 - JU-VINDALE ABE NADINA-RED

#409

144985658

BORN - 02/22/2020

- Lot 114 Dam
- Lots 110-112 Family Members

PTPI +1653
 Winter Calf

KLINEDELL ABSOLUTE ABE-ET *RC

GTPI +1627G 840 3135447341
 PTA -1324M -9F -28P 81%R 8/2020
 PTA -327NM +.16%F +.05%P 100%US
 PTA -3.1PL 3.21SCS -2.9DPR 4.1%DCE
 PTA +1.23T +.76UDC +.76FLC 80%R 8/2020

APPLES ABSOLUTE-RED-ET 139358472
 GTPI +1549G
 PTA +2.15T +2.65UDC +1.57FLC 99%R 8/2020

LUCK-E GOLDWYN AALIYAH-ET 64845000
 3E-94 10Y EEEEE
 5-05 2 305 35590 4.7 1659 3.2 1129
 Life 2554 228890 4.3 9836 3.2 7308
 ▪ 2nd Eastern Fall Nat'l 150,000 lb Class 2017

LOT 114 - #327

JU-VINDALE TRUMP NATALIE
 GP-83 2Y V++V+ 144483679
 2-00 172 9838 3.5 347 2.8 279 Inc

JENNY-LOU SHOTTLE TRUMP-ET 61886730
 GTPI +1979G EX-95 EEEE GM
 PTA +688M +7F +0P 99%R 8/2020

See Lot 111
 3rd Dam: JU-VINDALE MEMPHIS NELLIE
 4th - 13th Dams

JU-VINDALE ALLSTAR NADA *RC
 EX-90 5Y EEVVE 142784167

Lot 114 - JU-VINDALE TRUMP NATALIE

#325

144483679

BORN - 01/29/2018

- Lot 113 Dau
- Lot 110 VG-85 Maternal Sister

Milking 63 lbs. - Fresh 2/22/20
GP-83 2Y V++V+
Potential 4th Gen EX, VG
2-00 172 9838 3.5 347 2.8 279 Inc
Bred 6/6/20 TO
DUN-DID REDCLOUD-RED
142936890

JENNY-LOU SHOTTLE TRUMP-ET

GTPI +1979G EX-95 EEEE GM 61886730
PTA +688M +7F +OP 99%R 8/2020
PTA -20NM -.07%F -.07%P 42%US
PTA +.1PL 2.95SCS +.0DPR 3.8%DCE
PTA +.59T +.21UDC +.05FLC 99%R 8/2020

PICSTON SHOTTLE-ET 598172BR
GTPI +1894G GM
PTA +.32T -.29UDC -.27FLC 99%R 8/2020
JENNY-LOU MARSHALL O618-ET 60435703
VG-88 8Y EE+VV GMD
3-01 3 365 36910 102 3.7 1369 2.8 1040

JU-VINDALE ALLSTAR NADA *RC

EX-90 5Y EEVVE 142784167
2-00 326 16890 3.9 651 3.1 531
3-01 315 20230 3.9 781 3.1 626
4-01 324 21453 4.0 848 3.3 712
5-02 336 23271 4.2 982 3.3 759
3rd Gen EX, VG

JU-VINDALE ALLSTAR-RED 141146128
GTPI +1486G
PTA +.31T -.26UDC -.06FLC 82%R 8/2020

JU-VINDALE MEMPHIS NELLIE

EX-90 6Y EEVVV 141061351
1-11 306 19400 4.5 874 3.2 617
2-11 312 23140 4.3 987 3.1 708
4-00 365 28180 4.5 1260 3.3 941
5-03 354 31070 4.3 1346 3.1 964
6-04 362 29960 4.2 1265 3.2 953
Life 1723 132930 4.4 5799 3.2 4231
Dau Lot 111

See Lot 111
3rd Dam: OVALTOP DAMION NADA
4th-12th Dams

Lot 115 - JU-VINDALE PINEAPPLE-RED

#351

144614790

BORN - 8/19/2018

- Lot 116 Maternal Sister

Fresh 8/5/20

AIR-OSA-MLE MALONE-RED-ET

GTPI +1593G VG-86 VV++ 71304165
PTA -741M -46F -10P 99%R 8/2020
PTA -418NM -.06%F +.05%P 81%US
PTA -3.9PL 3.15SCS -1.5DPR 3.6%DCE
PTA +1.19T +.28UDC +.59FLC 98%R 8/2020

WILLSBRO LARSON-ET *RC 642862GBR
GTPI +1723G
PTA +1.12T -.08UDC +1.31FLC 98%R 8/2020
AIR-OSA-MLE PS MYSTIC-ET *RC 66916335
2E-93 6Y EEEEE
5-07 3 305 35200 3.6 1268 3.0 1053
Life 1922 170440 3.7 6357 3.1 5326

JU-VINDALE ADVENT PEACH-RED

GP-82 2Y V++++ 143533474
2-01 305 14140 3.4 483 3.1 439
3-01 297 17770 2.9 507 3.0 536

KHW KITE ADVENT-RED-ET 133002953
GTPI +1591G EX-94 EEEE
PTA +.98T +.18UDC +.72FLC 99%R 8/2020

JU-VINDALE DUR PEANUT-RED

VG-87 4Y V++VE 142119392
1-11 287 15850 3.6 575 3.1 497
2-10 337 20420 3.1 642 3.0 613
4-01 365 29180 3.2 921 2.9 836

3rd Dam: CORJESS SPITZER PASTA G-79
4th Dam: CORJESS EXHASTON PETUNIA-TW EX-90
5th Dam: CORJESS COUSTEAU PECAN GP-83

Lot 116 - JU-VINDALE KARL PEACHES *RC

#389

144876493

BORN - 8/03/2019

- Lot 115 Maternal Sister

PTPI + 1500
Open Yearling

MIL-R-MOR KARL

GTPI +1615G EX-90 EEEV 144218501
PTA -836M -28F -36P 79%R 8/2020
PTA -291NM +.01%F -.04%P 100%US
PTA +.0PL 2.82SCS -1.3DPR 4.4%DCE
PTA +.82T +.56UDC +.09FLC 80%R 8/2020

MS ATLEES SHT AFTERSHOCK-ET 65249839
GTPI +1674G EX-92 EEVE
PTA +1.43T +1.08UDC +.57FLC 99%R 8/2020

MIL-R-MOR LEE KARAMIA 142279124
VG-85 3Y VV++V
2-00 2 277 17950 3.8 684 3.1 562

JU-VINDALE ADVENT PEACH-RED

GP-82 2Y V++++ 143533474
2-01 305 14140 3.4 483 3.1 439
3-01 297 17770 2.9 507 3.0 536

KHW KITE ADVENT-RED-ET 133002953
GTPI +1591G EX-94 EEEE
PTA +.98T +.18UDC +.72FLC 99%R 8/2020

JU-VINDALE DUR PEANUT-RED

VG-87 4Y V++VE 142119392
1-11 287 15850 3.6 575 3.1 497
2-10 337 20420 3.1 642 3.0 613
4-01 365 29180 3.2 921 2.9 836

3rd Dam: CORJESS SPITZER PASTA G-79
4th Dam: CORJESS EXHASTON PETUNIA-TW EX-90
5th Dam: CORJESS COUSTEAU PECAN GP-83

6th Dam Lot 117 ▶
WINDY-KNOLL-VIEW PIZZA-ET
3E-93 EEEEE

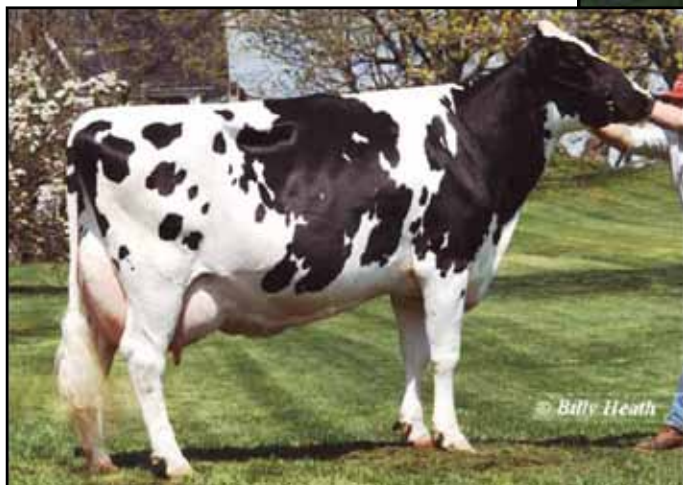
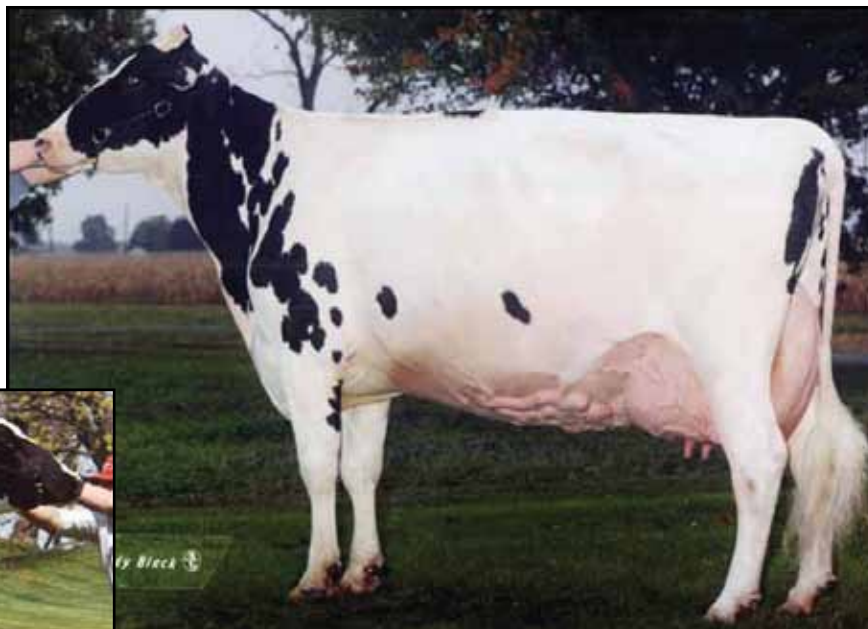

◀ 7th Dam Lot 117
WINDY-KNOLL-VIEW ULTIMATE PALA
3E-94 EEEVE DOM

Lot 117 • MY-TRY OLEGANT PIPER

#149

72669422

BORN • 06/03/2014

- Lot 118 Dau
- From 3E-94 Pala / 2E-95 Promis Family

Fresh 8/7/20

VG-88 3Y VEV+E

• 3rd Gen EX, VG

1-11 304 20290 3.3 661 3.0 615
 2-10 304 20050 3.6 712 3.1 615
 3-10 365 25190 3.5 893 3.1 785
 5-00 336 23590 3.5 822 2.9 684
 6-02 RECORD IN PROGRES

UFM-DUBS OLEGANT-ET

GTPI +1997G EX-93 EEEVE 62658255
 GP +150M -17F +2P 99%R 8/2020
 PTA +53NM -.08%F -.01%P 76%US
 PTA +1.3PL 3.10SCS +3.2DPR 1.3%DCE
 PTA -.51T -.26UDC -.92FLC 99%R 8/2020

MY-TRY GLEN PIPPA

VG-87 5Y VVV+E 69569595
 2-02 305 23410 4.0 925 3.1 719
 3-03 305 26000 3.8 984 3.1 811
 4-04 305 28380 4.3 1208 3.2 899
 5-09 242 21880 3.9 856 2.9 641

HONEYCREST ELEGANT-ET 130629351
 GTPI +1813G GM
 PTA +113M -17F -9P 99%R 8/2020

UFM-DUBS OROY 135675834
 VG-85 2Y VV+GV DOM
 7-01 365 37650 3.7 1405 2.8 1042
 Life 2384 201470 3.8 7708 2.9 5899

GLEN-VALLEY BW CAPTAIN-ET 132557357
 GTPI +1813G EX-94 EEEE
 PTA +.20T +.73UDC -.22FLC 99%R 8/2020

WALNUT-STUFF MR SAM PUZZLE 137261392
 VG-85 5Y VVE++
 2-00 2 305 21130 3.8 794 2.9 619
 3-02 2 305 21420 4.0 849 3.2 680
 4-07 2 305 24650 3.9 951 3.0 728

3rd Dam: Walnut-Stuff Mr Sam Puzzle
 GP-83 VV+G+
 2-00 365 24374 3.8 935 2.9 743
 3-02 365 24118 4.0 955 3.2 776

4th Dam: Walnut-Stuff Champion Pixie
 VG-85 VV+++
 2-05 340 24958 3.7 953 3.0 777
 3-06 365 28557 4.2 1160 3.4 972
 5-00 355 33229 3.8 1278 3.1 1053

5th Dam: Walnut-Stuff CC Pepperoni
 GP-82 V+VVG
 2-00 365 20677 3.7 758 3.0 630
 3-02 348 24048 3.6 882 3.2 777
 4-03 339 20812 3.8 789 3.1 646

6th Dam: Windy-Knoll-View Pizza-ET
 3E-93 EEEEE

3-05 365 27858 3.7 1034 3.2 913
 4-11 365 30798 3.6 1136 3.0 933
 6-03 365 30732 3.8 1175 3.0 944
 9-05 365 29425 4.0 1157 3.0 944
 Life 207776 3.9 8152 3.2 6702

- Dam of 5-EX Daus - 3 different sires
- Res. Jr All-PA Winter Yrlng 1996
- Jr All-PA Sr 3Y 1998
- Res. All-PA + Res. Jr All-PA 5Y 2000
- Res. Gr. Ch. PA Spr. Jr Show 1999 / 2000
- Dam of HM All-PA Produce of Dam 2000
- All-PA Dam + Dau. 1999 / 2000

7th Dam: Windy-Knoll-View Ultimate Pala
 3E-94 EEEVE DOM

5-08 365 27970 4.5 1267 3.1 879
 Life 123650 4.7 5777 3.3 4077
 • 5X All-PA; Dam of 18-EX daus.
 • Over 60 All-American descendants

Pala's Daughter + Sister to Pizza
 Windy-Knoll-View Promis-ET
 2E-95 EEEEE GMD-DOM
 4-08 365 44120 3.7 1633 3.2 1401
 Life 143630 3.7 5339 3.3 4712
 • Res. All-American 5Y 2003
 • HHM All-Am Sr 3Y 2001

8th Dam: Windy-Knoll-View Creek Pauline
 VG-88 VEVE

Lot 118 - JU-VINDALE BREWMASTER PRIZE

#332

144563441

BORN - 04/12/2018

- Lot 117 Dam
- From 3E-94 Pala / 2E-95 Promis Family

Milking 63 lbs. • Fresh 6/3/20
 GP-82 2Y +++V+
 • Potential 4th Gen EX, VG
 2-01 68 3830 3.1 120 2.9 112 Inc
 Bred 8/23/20 TO
 OUR-FAVORITE UNDENIED-ET • 99%
 840 3125220760

MAPEL WOOD BREWMASTER-ET A2A2
 GTPI +2542G CAN EX 95 11161715C
 PTA +666M +92F +24P 99%R 8/2020
 PTA +480NM +.23%F +.01%P 18%US
 PTA +.4PL 2.83SCS -.5DPR 2.0%DCE
 PTA +.83T -.06UDC +.55FLC 98%R 8/2020

SCHILLVIEW GARRETT-ET 52805710
 GTPI +1985G
 PTA +485M +0F +9P 99%R 8/2020
 GEN-I-BEQ SHOTTLE BOMBI-ET 102438051C
 2E-94 9Y EEEEE
 5-10 365 55290 3.7 2029 3.1 1714
 • National Elite Performer

LOT 117 - #149
MY-TRY OLEGANT PIPER
 VG-88 3Y VEV+E 72669422
 3-10 365 25190 3.5 893 3.1 785
 5-00 336 23590 3.5 822 2.9 684
 • 3rd Gen EX, VG

UFM-DUBS OLEGANT-ET 62658255
 GTPI +1997G EX-93 EEVE
 PTA +150M -17F +2P 99%R 8/2020

MY-TRY GLEN PIPPA
 VG-87 5Y VVV+E 69569595
 3-03 305 26000 3.8 984 3.1 811
 4-04 305 28380 4.3 1208 3.2 899

See Lot 117

3rd Dam: WALNUT-STUFF MR SAM PUZZLE
 4th - 9th Dams

Lot 119 - JU-VINDALE ALLSTAR IVY *RC

#328

144492705

BORN - 02/25/2018

- Lot 120 Dau

Milking 73 lbs. • Fresh 5/26/20
 GP-83 2Y +V+++
 2-03 76 4944 3.2 157 2.6 130 Inc
 Bred 8/8/20 TO
 JACOBS BACKFLIP. 99%
 109942263C

JU-VINDALE ALLSTAR-RED
 GTPI +1486G 141146128
 PTA -1198M -44F -25P 87%R 8/2020
 PTA -420NM +.01%F +.05%P100%US
 PTA -1.7PL 3.05SCS -1.3DPR 4.6%DCE
 PTA +.31T -.26UDC -.06FLC 82%R 8/2020

LYNNCREST CASHMAN-RED-ET 139218073
 GTPI +1661G EX-90 EEE+
 PTA +1.22T -.30UDC +1.37FLC 95%R 8/2020
 PLAIN-O REDLINER ALI-RED-ET 138798400
 3E-92 9Y EEEEE
 7-10 365 29130 3.8 1113 2.9 839
 Life 2294 156150 3.9 6090 3.0 4729

JU-VINDALE DUR ICE CREAM-TW
 VG-85 4Y VVG+V+ 143397557
 1-10 329 19100 3.6 694 2.7 525
 2-11 365 26520 3.4 906 2.8 745
 4-02 235 19650 3.5 697 2.7 521

RONELEE SS DURABLE *RC 136747211
 GTPI +1867G EX-90 EVVE GM
 PTA -.40T -.73UDC +.98FLC 99%R 8/2020

JU-VINDALE PROMOTE ICE CUBE
 GP-83 3Y +VG++ 141219156
 2-01 292 17560 3.9 687 2.9 508
 3-00 321 23600 3.6 848 2.8 651

3rd Dam: LAKE-EFFECT WIDRICK ICICLE
 VG-85

4th Dam: AMAZING-GRAZE IV-A HOPE
 VG-87

5th Dam: AMAZING-GRAZE LINDY HOLLY (GP-80)

6th Dam: FANCE WISTER HESTER
 VG-87

7th Dam: GP-81

8th Dam: N/C

9th Dam: FANCY CAVALIER STACEY (VG-86)

10th Dam: LO-PINE SAMSON MARY (G-75)

11th Dam: LO-PINE SOVEREIGN MATHILDA
 VG-85

12th Dam: GP-83

13th Dam: HEDGESFARM SOVEREIGN MARIA
 EX-91

Lot 120 - JU-VINDALE BREWMASTER IRIS

#419

14502583

BORN - 05/26/2020

- Lot 119 Dam

PTPI +2074
 Spring Calf

MAPEL WOOD BREWMASTER-ET A2A2
 GTPI +2542G CAN EX 95 11161715C
 PTA +666M +92F +24P 99%R 8/2020
 PTA +480NM +.23%F +.01%P 18%US
 PTA +.4PL 2.83SCS -.5DPR 2.0%DCE
 PTA +.83T -.06UDC +.55FLC 98%R 8/2020

SCHILLVIEW GARRETT-ET 52805710
 GTPI +1985G
 PTA +485M +0F +9P 99%R 8/2020
 GEN-I-BEQ SHOTTLE BOMBI-ET 102438051C
 2E-94 9Y EEEEE
 5-10 365 55290 3.7 2029 3.1 1714
 • National Elite Performer

LOT 119 - #328
JU-VINDALE ALLSTAR IVY *RC
 GP-83 2Y +V+++ 144492705
 2-03 76 4944 3.2 157 2.6 130 Inc

JU-VINDALE ALLSTAR-RED 141146128
 GTPI +1486G
 PTA +.31T -.26UDC -.06FLC 82%R 8/2020

JU-VINDALE DUR ICE CREAM-TW
 VG-85 4Y VVG+V+ 143397557
 1-10 329 19100 3.6 694 2.7 525
 2-11 365 26520 3.4 906 2.8 745
 4-02 235 19650 3.5 697 2.7 521

See Lot 119

3rd Dam: JU-VINDALE PROMOTE ICE CUBE
 4th - 14th Dams

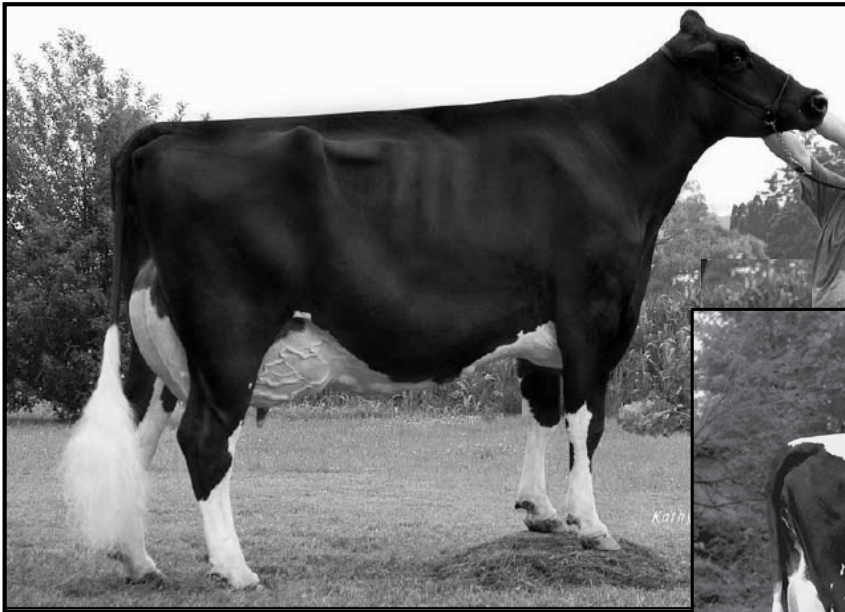

◀ 3rd Dam Lot 121
 PENN -GATE STORM FLEUREL -ET
 2E-94 EEEEE DOM



4th Dam Lot 121 ▶
 PENN-GATE SKYCHIEF FINESSE
 3E-95 EEEEE DOM

Lot 121 ▪ PROMISE-HAVEN DANNY RACHEL *RC #367

840 3131635700

BORN ▪ 04/01/2016

▪ From 3E-95 Finesse Family

Milking 89 lbs. ▪ Fresh 4/15/20

VG-87 4Y VV+VV

▪ 7th Gen EX, VG

3-03 307 17840 4.1 732 3.1 559

4-03 116 9971 3.9 385 2.9 285 Inc

Bred 7/8/20 TO
 GLORYLAND JAGUAR-ET
 840 3125385183

MR ROLLEN-NS LG DANNY P-ET *RC *PO

GTPI +2006G 71446383

PTA -39M -3F +12P 81%R 8/2020

PTA +51NM -.01%F +.05%P100%US

PTA +.5PL 2.93SCS -.3DPR 3.6%DCE

PTA +.02T -.11UDC +.17FLC 79%R 8/2020

GENERATIONS LIQUID GOLD-ET

11397834C

GTPI +2349G

PTA +.41T -.62UDC -.69FLC 98%R 8/2020

CURR-VALE DELIGHTED-RED-ET *PO

70356792

2-04 2 279 22610 3.1 694 2.8 636

OAKFIELD-BRO JAS FANFARE-ET

3E-93 9Y EEEEE

840 3004202899

▪ 6th Gen EX, VG

WILCOXVIEW JASPER-ET

128620869

GTPI +1344G

PTA +1.13T -.04UDC -.62FLC 99%R 8/2020

OAKFIELD-BRO DMN FIESTA-ET

VG-87 3Y VV+VV

840 3001603758

2-04 3 365 32980 3.6 1195 3.0 982

▪ 5th Gen EX, VG

5th Dam: Penn-Gate Starbuck Finesse
 (2E-94 GMD DOM)

6th Dam: Penn-Gate Elevation Flashie
 (5E-94 EEEEE GMD DOM)
 Life 260540 4.4 11435F

3rd Dam: Penn-Gate Storm Fleurel-ET

2E-94 EEEEE DOM

6-00 365 36770 3.4 1265 3.2 1159

3-10 365 29710 3.7 1087 3.0 898

2-03 305 21730 4.5 985 3.0 660

Life 1220 101530 3.8 3882 3.0 3080

▪ Has 16 EX sisters

▪ 2E-92 Full sister Penn-Gate Storm Fairy-ET

5-08 365 33430 4.5 1512 3.4 1143

▪ EX-93 Full Sister Penn-Gate Storm Fluff-ET

4th Dam: Penn-Gate Skychief Finesse

3E-95 9Y EEEEE DOM

9-00 365 36760 3.8 1386 3.2 1158

4-09 305 27460 4.9 1351 3.2 883

8-00 305 23600 5.6 1331 3.2 765

3-09 305 28030 4.3 1203 3.4 957

Life 2245 161510 4.5 7311 5285

▪ 19 EX daus.

Lot 121-1/2 ▪ JU-VINDALE PEP ROBIN-RED #414

BORN ▪ 04/15/2020

▪ From 3E-95 Finesse Family

WINDY-KNOLL-VIEW PEP-RED-ET

EX-91 EEVE GTPI +1457G 56653235

PTA -2241M -83F -58P 90%R 8/2020

PTA -523NM +.01%F +.04%P100%US

PTA -.6PL 2.94SCS +2.5DPR 3.4%DCE

PTA +1.48T +1.00UDC +.44FLC 85%R 8/2020

21ZYV3014 145066125

PATIENCE SHOLINE CONTENDER-RED

7483577C

TPI +1508M

CAN EX 95

PTA +1.13T +2.55UDC +.57FLC 99%R 8/2020

WINDY-KNOLL-VIEW PROFILE-ET *RC 64251018

2E-90 EEVE

4-11 2 365 39140 3.9 1539 2.9 1146

Life 1725 158320 3.8 6076 3.1 4953



**2nd Dam Lot 122
3rd Dam Lot 122-1/2
KERRY-K DURHAM ROSALEE
2E-94 EEEEE**

Lot 122 - WOODCREST GOLD CHIP REMEDY #25482

840 3013216970

BORN - 03/11/2014

• From 2E-94 Rosalee Family

Milking 91 lbs. • Fresh 6/1/20
 VG-85 2Y +++VV
 • 7th Gen EX, VG
 2-01 351 23020 3.7 853 2.9 668
 3-02 303 21560 3.5 747 2.9 623
 4-02 347 25530 3.4 880 2.8 725
 5-03 285 15830 3.5 561 2.9 462
 6-02 70 6126 3.8 231 2.6 158 Inc
 Bred 7/17/20 TO
 GLORYLAND JAGUAR-ET
 840 3125385183

MR CHASSITY GOLD CHIP-ET

GTPI +1757G EX-95 EEVE 140145553
 PTA -638M -23F -39P 99%R 8/2020
 PTA -184NM +.01%F -.07%P 42%US
 PTA +.1PL 2.78SCS -1.6DPR 1.5%DCE
 PTA +1.52T +1.30UDC +1.17FLC 99%R 8/2020

FIRSTGLANCE LAURIN ROSE-ET

EX-90 3Y EEVVE 66893938
 3-00 3 365 33860 4.2 1439 3.3 1102
 4-04 3 195 20770 3.6 750 3.0 615

BRAEDALE GOLDWYN 10705608C
 GTPI +1862G CAN GP-84 GM
 PTA +.98T +.55UDC +.83FLC 99%R 8/2020

REGANCREST S CHASSITY-ET 62496899
 EX-92 4Y EEEVE GMD DOM
 3-10 2 365 42280 4.3 1798 2.5 1070
 Life 1071 105520 4.2 4383 2.8 2959

DEN-K MARSHALL LL LAURIN 132480026
 GTPI +1552G EX-94 EEEE
 PTA -.54T -1.60UDC -1.84FLC 99%R 8/2020

KERRY-K DURHAM ROSALEE
 2E-94 6Y EEEEE 134328720
 2-06 365 25080 3.1 787 3.1 772
 5-02 365 38050 4.0 1541 3.1 1195
 Life 1503 107840 3.8 4117 3.4 3675

3rd Dam: KERRY-K ASTRE ROSETTA
 VG-85

5th Dam: C KINBURN ROCKY RENEGADE
 EX-91

4th Dam: KNUTSONS CHARLES ROXY
 EX-90

6th Dam: KINBURN ROCKY ROAD JUNIPER
 EX-91

Lot 122-1/2 - JU-VINDALE JAGUAR ROSE #421

BORN - 06/01/2020

• From 2E-94 Rosalee Family

PTPI +1510
 • Potential 8th Gen EX, VG
 Summer Calf

GLORYLAND JAGUAR-ET

PTPI +1277 GP-82 2Y G+FE 840 3125385183
 PTA -2323M -51F -62P 43%R 8/2020
 PTA +.6PL 2.87SCS +1.3DPR 4.3%DCE
 PTA -1.52T -1.24UDC -1.51FLC 44%R 8/2020

145025304

BRIDON ASTRO JET-ET 349040C
 GTPI +1054G CAN EX
 PTA -2.15T -2.37UDC -2.68FLC 99%R 8/2020

GLORYLAND LEXIE RAE-ET 133423637
 4E-96 13Y EEEEE
 8-01 2 365 30100 3.7 1121 3.1 931
 Life 3919 202630 3.7 7476 3.2 6424

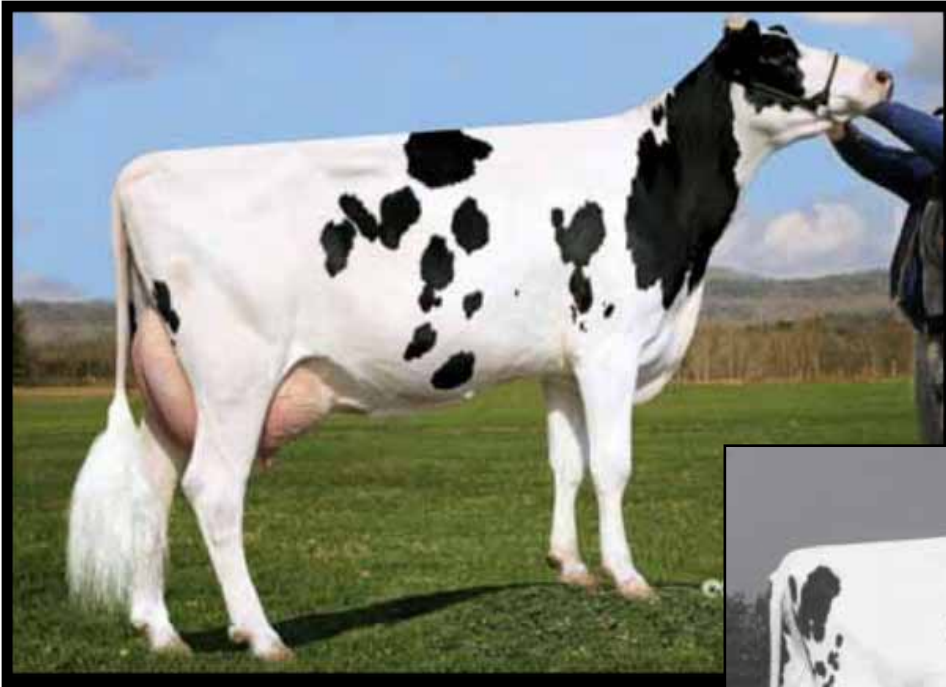

◀ 4th Dam Lot 123
DIRIGO-CONANT RYLEE-ET
2E-92 EEEVE

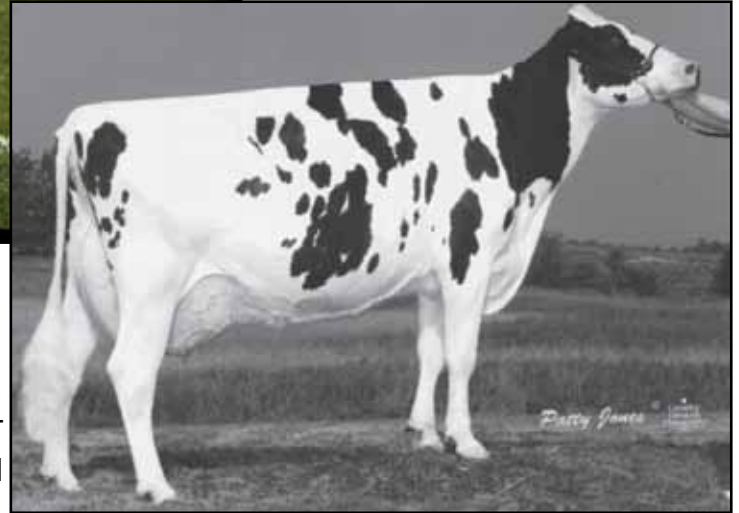

5th Dam Lot 123 ▶
BRIGEEN-C INTEGRIT ROBIN-ET
2E-95 EEEEE DOM

Lot 123 ▪ JU-VINDALE DEMPSEY REALLY

#362

144708358

BORN ▪ 12/29/2018

▪ From 4E-97 Roxy "Queen of Breed" Family

PTPI +1698
Bred 6/29/20 to
BERT-MAR ABSOLUTE ACE-ET 'RC
840 3131023203

LIRR DREW DEMPSEY 61083609
EX-93 EEE+ GTPI +1908G
PTA -766M -5F -6P 99%R 8/2020
PTA -130NM +.09%F +.07%P 21%US
PTA -2.3PL 2.73SCS -1.8DPR 2.5%DCE
PTA +1.60T +.90UDC +1.06FLC 99%R 8/2020

BRAEDALE GOLDWYN 10705608C
GTPI +1862G CAN GP-84 GM
PTA +.98T +.55UDC +.83FLC 99%R 8/2020
KERNDT SNEEZY DERRY DREW 207658039
VG-88 EEVVV
3-08 365 31150 3.8 1191 3.1 955
Life 1457 112530 3.9 4426 3.1 3503

GOLDEN-OAKS ST ALEXANDER-ET 61133837
GTPI +1834G EX-94 EEEE
PTA +.11T -.50UDC +.70FLC 99%R 8/2020

MM-T POCKETS DAMN REALLY-ET
GP-83 3Y ++++V 70948156
2-08 365 18160 3.4 620 3.2 580

10th Dam: C Glenridge Citation Roxy
(4E-97 EX-MS GMD)
5-06 2 365 21308 5.1 1086
▪ 2X Queen of the Breed ▪ 16 EX dtrs.
▪ Over 100 EX Roxy descendents

9th Dam: EX-90 GMD 6*
Life 218636 3.9 8581
▪ 3X All-American Produce of Dam

11th Dam: VG-85 Brood
Life 249580

JU-VINDALE ALEXANDER RUM
GP-83 2Y VVV++ 143653235
2-01 365 21910 3.9 850 2.7 594

6th Dam: C Haselmere Prelude Rhoda
(3E-91 EEEVE GMD)
5-11 2 365 34100 4.6 1555 3.3 1140
Life 2819 197830 4.6 9181 3.4 6816

7th Dam: Brigeen Southwind Rhonda-ET
(VG-88 EX-MS)
3-08 2 353 27033 4.0 1076 3.3 897

8th Dam: Mil-R-Mor SWD Rockette (VG-86)
4-07 2 365 29641 4.1 1203 3.3 983

9th Dam: Mil-R-Mor Roxette
(EX-Can GMD DOM 30*)
7-01 2 365 24530 4.7 1153
Life 2150 121417 4.7 5725
▪ 21 EX Progeny ▪ Canada's 1st 30* Brood

3rd Dam: MM-T POCKETS DAMN REALLY-ET
GP-83 3Y ++++V
2-08 2 365 18160 3.4 620 3.2 580

4th Dam: DIRIGO-CONANT RYLEE-ET
2E-92 6Y EEEVE
3-00 365 33150 4.0 1318 2.8 922
6-07 328 33230 3.3 1107 2.5 831
5-01 305 33590 3.0 1002 2.5 786
1-11 335 24550 3.6 883 2.7 671
Life 1413 131000 3.5 4530 2.6 3451

▪ Maternal Sister: Brigeen Emory Raisa (EX-92)
2-00 2 365 22820 3.6 813 3.1 701
▪ Grand Champion ME Show '04

5th Dam: Brigeen-C Integrity Robin-ET
(2E-95 EEEEE DOM)
5-02 2 365 39975 4.2 1683 3.1 1238
Life 1509 119980 4.6 5465 3.4 4036
▪ Dam of 5 Excellent Daughters
▪ Robin w/ 5 direct dams avg EX-92/avg 1523f
▪ Robin's Full Sister Brigeen Integrity Rue
(2E-92)
3-02 2 365 40360 3.8 1533 3.0 1213

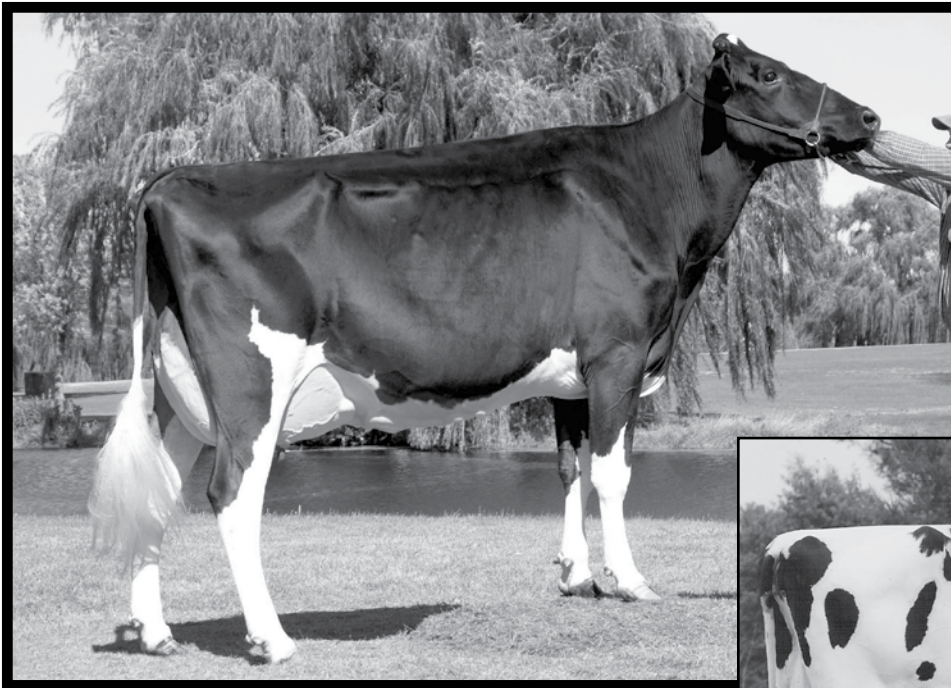

◀ **2nd Dam of Lot 124**
VALLEY-DELL STORMATIC
NODIA
3E-94 EEEEE

- *2x Nominated All-American Jr 3Y 2006 and 4Y 2007*
- *Unanimous All-NY Jr 3Y, 4Y*
- *5th Jr 3Y, 4Y World Dairy Expo*



3rd Dam Lot 124 ▶
VALLEY-DELL ASTRE NEENA
2E-93 EEEEE

Lot 124 • VALLEY-DELL CABRIOLET NODIA • 99%

#380

144795264

BORN • 04/22/2019

▪ From Show Winning Family

P
T
P
I
+
2
0
3
2
▪ *Potential 8th Gen EX, VG*
Bred 7/16/20 to
DUN-DID REDCLOUD-RED
142936890

3rd Dam: VALLEY-DELL ASTRE NEENA
 2E-93 7Y EEEEE
 4-02 2 305 22110 3.2 716 2.8 617

4th Dam: Valley-Dell Couslor Narissa (VG-87)

5th Dam: Cochran Milestone Natasha
 (VG-87 VVEV)

CO-OP ROBUST CABRIOLET-ET • 99%

GTPI +2506G GM 69560690
 PTA +469M +73F +34P 99%R 8/2020
 PTA +580NM +.19%F +.07%P 83%US
 PTA +3.3PL 3.01SCS -1.2DPR 1.0%DCE
 PTA -.77T -.06UDC +.21FLC 98%R 8/2020

VALLEY-DELL GOLDWN NODRA-ET

VG-85 2Y V++VV 144710610
 2-01 346 19730 3.4 664 3.1 605
 ▪ 7th Gen EX, VG
 ▪ 1 EX, 4 VG Maternal Sisters
 EX-91 Mat Sister: VALLEY-DELL DAMION NIKKI-ET
 4-00 365 33576 1180 3.0 111

6th Dam: Cochran EP Nanet (VG-86)

7th Dam: Fordlea Majesty Nola
 (VG-88 VEVE)

ROYLANE SOCRA ROBUST-ET 64966739
 GTPI +2456G VG-88 VVVV GM
 PTA +449M +48F +25P 99%R 8/2020

CO-OP PLANET CLASSY-ET 99% 66321133
 EX-90 6Y EEVVE
 5-00 365 36570 4.1 1496 3.2 1160

BRAEDALE GOLDWYN 10705608C
 GTPI +1862G CAN GP-84 GM
 PTA +.98T +.55UDC +.83FLC 99%R 8/2020

VALLEY-DELL STORMATIC NODIA

3E-94 9Y EEEEE 134044040
 6-05 365 37250 2.8 1029 2.8 1033
 8-10 365 29830 3.1 925 2.9 854
 4-03 365 25739 3.4 875 2.9 746
 2-04 308 14460 3.5 510 3.0 440
 3-04 270 15720 3.6 569 2.5 394
 Life 5 lact 2308 157450 3.3 5139 2.9 4585
 ▪ *2x Nominated All-American Jr 3Y, 4Y*
 ▪ *EX-90 Maternal Sister: Valley-Dell Foreman Nirvona (EX-90 VEVEE)*
 5-00 2 305 26190 3.0 798 2.8 732



◀ **Maternal Sister 2nd Dam Lot 124**
VALLEY-DELL FOREMAN NIRVONA
EX-90 VEVEE

Lot 125 - VALLEY-RIVER DEFIANT DEIDRE-RED - 99%

#638

840 3135877263

BORN - 03/19/2016

- 6 Gens RED
- Lot 126 Dau

Milking 81 lbs. • Fresh 12/24/19
 VG-87 4Y VVVVV
 • 6th Gen VG
 2-04 364 21000 3.5 733 3.1 654
 3-09 230 20112 3.3 668 2.8 563 Inc
 Bred 7/25/20 TO
 WINDY-KNOLL-VIEW PEP-RED-ET
 56653235

SCIENTIFIC B DEFIANT-ET *RC

GTPI +1658G VG-87 EVV+ 141123484
 PTA +50M -54F -13P 99%R 8/2020
 PTA -388NM -.20%F -.05%P 71%US
 PTA -1.3PL 3.20SCS -2.7DPR 3.2%DCE
 PTA +2.73T +1.59UDC +.99FLC 99%R 8/2020

VALLEY-RIVER LWBY LIANA-RED - 99%

VG-87 6Y EVV+V 68994622
 2-02 305 17680 3.9 686 3.2 559
 3-05 354 24890 3.9 975 3.2 791
 4-07 305 25110 3.7 930 2.9 739
 6-00 305 26070 4.1 1078 3.0 794
 7-04 305 22060 3.7 827 3.1 677
 Life 2028 135000 3.9 5261 3.1 4182

• 5th Gen VG
 • Maternal Sister VALLEY-RIVER CL MISTIC-RED • 99%
 VG-87 5Y EV+VV

2-01 2 337 19810 4.5 900 3.3 650
 3-01 2 363 25740 4.2 1078 3.4 882
 4-03 2 293 23840 4.3 1019 3.3 790

5th Dam: Mhil PJ-RED (VG-88)

6-04 365 40924 4.3 1757 3.0 1222
 7-11 365 38487 4.7 1797 3.0 1138
 Life 213329 4.4 9421 3.2 6864

REGANCREST S BRAXTON-ET 61898423
 GTPI +1395G EX-95 EEEV
 PTA +1.77T -.12UDC +.26FLC 99%R 8/2020

SCIENTIFIC GOLD DIOR RAE-ET *RC 138328405
 EX-92 4Y EEEEE DOM
 4-02 365 31910 95 4.7 1495 3.3 1039

AGGRAVATION LAWN BOY P-RED *PO 133080890
 GTPI +1759G EX-93 EEEE GM
 PTA -.77T +.01UDC -.08FLC 99%R 8/2020

KULP-DALE AD TALIAH-RED-ET • 99%

VG-87 8Y E+VVV 63506423
 2-00 2 289 17660 4.3 768 3.2 560
 3-00 2 305 24050 4.1 987 3.1 742
 4-02 2 351 28120 4.1 1156 3.1 862
 5-03 2 309 24490 3.9 958 3.1 763
 6-02 2 298 24780 3.8 952 3.1 759
 7-02 2 305 26300 3.7 985 3.0 782
 8-04 2 317 26970 3.6 960 2.9 788
 Life 2311 180580 3.9 7129 3.1 5528

• Maternal Sister: Kulp-Dale Advnt Rita-RED (VG-88)

2nd + Best Udder Sr 2Y NY Spring R+W Show 2009

3rd Dam: KULP-DALE RUBENS ROSE-RED • 98% (VG-88 5Y VVVVV)
 2-01 2 305 18720 3.6 682 3.1 574
 3-01 2 305 18180 3.6 662 3.2 589
 4-01 2 305 21030 3.7 784 3.1 658
 5-02 2 305 18460 3.9 713 3.2 598
 6-08 2 338 18620 3.8 707 3.2 592
 • 3rd Gen VG
 4th Dam: Kulp-Dale Rng Rianna-RED-ET (VG-88 EVEEV)
 2-06 353 22791 4.3 979 3.3 757
 3-07 281 21216 4.3 916 3.4 721
 4-06 365 24326 4.4 1062 3.3 805

Lot 126 - JU-VINDALE CANDYCANE-RED - 99%

#401

144948804

BORN - 12/24/2019

- Lot 125 Dam
- 7th Gen RED

PTPI +1478
 • Potential 7th Gen EX, VG Spring Calf

MT-GLEN ADOLPH JONAH

GTPI +1349G EX-94 EEEE 70254583
 PTA -959M -30F -49P 96%R 8/2020
 PTA -475NM +.03%F -.07%P 100%US
 PTA -3.3PL 3.16SCS -2.0DPR 3.4%DCE
 PTA -.08T -.83UDC +.10FLC 91%R 8/2020

LOT 125 - #638

VALLEY-RIVER DEFIANT DEIDRE-RED • 99%
 VG-87 4Y VVVVV+ 840 3135877263
 2-04 364 21000 3.5 733 3.1 654
 • 6th Gen VG

TRI-DAY ADOLPH-ET 17243808
 TPI +1045M EX-94 EEEE
 PTA -.13T -.09UDC +.44FLC 99%R 8/2020

MT-GLEN OUTSIDE JANICE 137479005
 VG-88 7Y +EVEV
 3-11 2 365 31770 5.0 1604 3.0 943
 Life 1771 143310 4.2 5957 2.9 4226

SCIENTIFIC B DEFIANT-ET *RC 141123484
 GTPI +1658G VG-87 EVV+
 PTA +2.73T +1.59UDC +.99FLC 99%R 8/2020

VALLEY-RIVER LWBY LIANA-RED • 99%

VG-87 6Y EVV+V 68994622
 3-05 354 24890 3.9 975 3.2 791
 6-00 305 26070 4.1 1078 3.0 794
 Life 2028 135000 3.9 5261 3.1 4182

See Lot 125
 3rd Dam: KULP-DALE AD TALIAH-RED-ET • 99%
 4th - 6th Dams

Lot 127 - JU-VINDALE SID HALLIE

#346

144589955

BORN - 07/13/2018

Fresh 8/17/20

PINE-TREE SID-ET

62175895
 GTPI +1549G
 PTA -829M -19F -23P 99%R 8/2020
 PTA -339NM +.05%F +.01%P 18% US
 PTA -3.9PL 3.02SCS -5.0DPR 2.6%DCE
 PTA +1.47T +.92UDC -.86FLC 99%R 8/2020

JU-VINDALE DURABLE HONEYDEW

VG-86 4Y VV+VV 143533492
 2-00 294 15730 4.0 635 3.0 479

REGANCREST-MR DRHAM SAM-ET 207184639
 GTPI +1568G GM
 PTA -.31T -.38UDC +.66FLC 99%R 8/2020

PINE-TREE FINLEY MINNIE-ET 61733050
 EX-90 6Y VVEVE DOM
 4-09 2 305 26120 89 3.5 911 3.0 786

RONELEE SS DURABLE *RC 136747211
 GTPI +1867G EX-90 EVVE GM
 PTA -.40T -.73UDC +.98FLC 99%R 8/2020

JU-VINDALE A S HONEYSUCKLE *RC
 GP-82 2Y +++++ 142673414
 1-11 2 296 16520 3.5 570 3.1 509
 2-10 2 272 18800 3.5 661 3.0 559

3rd Dam: JU-VINDALE DUSK HONEYSMACK VG-85
 4th Dam: CORJESS MR T HIGHBRASS VG-88



3rd Dam Lot 128
DERRWYN MISS SPECIAL-RED-ET
2E-94 EEEEE DOM
 ▪ *2008 Int. R+W Cow of the Year*

Lot 128 ▪ JU-VINDALE PEP SPECKLES-RED #348 144589973

BORN ▪ 07/22/2018

▪ From 2E-94 Special-Red

PTPI +1638
 ▪ *Potential 11th Gen EX, VG*
 Bred 11/23/19 TO
 BRENLAND DOMINO
 13043997C

WINDY-KNOLL-VIEW PEP-RED-ET
 56653235
 EX-91 EEVE GTPI +1457G
 PTA -2241M -83F -58P 90%R 8/2020
 PTA -523NM +.01%F +.04%P100%US
 PTA -.6PL 2.94SCS +2.5DPR 3.4%DCE
 PTA +1.48T +1.00UDC +.44FLC 85%R 8/2020

PATIENCE SHOLINE CONTENDER-RED 7483577C
 TPI +1508M CAN EX 95
 PTA +1.13T +2.55UDC +.57FLC 99%R 8/2020

WINDY-KNOLL-VIEW PROFILE-ET *RC 64251018
 2E-90 7Y EEVVE
 4-11 2 365 39140 3.9 1539 2.9 1146
 Life 1725 158320 3.8 6076 3.1 4953

JU-VINDALE SWEET PEA-RED
 VG-85 2Y VV++V 143407218
 2-03 275 17000 3.6 617 2.8 469
 ▪ *10th Gen EX, VG*

RONELEE SS DURABLE *RC 136747211
 GTPI +1867G EX-90 EVVE GM
 PTA -.40T -.73UDC +.98FLC 99%R 8/2020

OAKFIELD DE SCARLETT-RED-ET
 VG-87 7Y VE+VV 840 3009532922
 3-02 357 25189 2.9 734 3.0 765
 4-04 312 23477 3.6 853 2.9 683
 5-05 365 26840 3.5 937 3.1 821
 ▪ *9th Gen EX, VG*

▪
3rd Dam: Derrwyn Miss Special-RED-ET
2E-94 EEEEE DOM
 5-02 365 43260 4.2 1834 3.1 1360
 7-06 305 35730 4.3 1528 3.3 1169
 Life 165170 4.0 6688 3.3 5452
 ▪ *5X All-Am R+W in milking form!*
 ▪ *2008 Int. R+W Cow of the Year*

▪
5th Dam: Derrwyn TT Mystic *RC
VG-86 +VEVV
 6-02 365 27200 3.9 1068 2.9 801
 7-04 296 26430 4.2 1100 3.0 799
 Life 140260 4.0 5669 3.0 4171

▪
8th Dam: Derrwyn Bootmaker Misty
VG-85 VG-MS
 Life 134650 3.4 4609

4th Dam: Derrwyn Factor Miata-RED
2E-94 EEEVE
 4-09 365 36060 4.1 1478 3.1 1124
 6-11 365 36900 4.2 1560 3.0 1119
 Life 152150 4.2 6417 3.3 4991
 ▪ *4-EX, 11-VG daughters*

6th Dam: Derrwyn Gold Mistress
2E-91 EEVE
 5-02 365 23540 3.4 793 2.9 683

9th Dam: Derrwyn Hagen Dawn
VG-88
 Life 193260 3.6 6874

7th Dam: Derrwyn Magic Missy
VG-88 VVVV
 4-06 305 19680 3.3 644 2.8 558

10th Dam: Win-Day-Wood Hillside Ben
2E-91 EEEV
 Life 158770 3.6 5728

Lot 129 - EASTVIEW PEPPER LITT MG - 99%

#1283

840 3131676959

BORN - 09/29/2016

- GTPI +2302G
- From 2E-94 Tattoo Family
- Lots 68, 69 + 131 Family Members

Milking 61 lbs - Fresh 4/16/20
 VG-85 3Y VVV+V
 • 12th Gen EX, VG
 2-02 365 22580 4.7 1059 3.4 764
 3-06 116 6305 5.4 340 3.6 229 Inc
 Bred 7/25/20 TO
 WINDY-KNOLL-VIEW PEP-RED-ET
 5665323

DELABERGE PEPPER-ET

GTPI +2400G CAN VG-86 11591480C
 PTA -482M +32F +10P 99%R 8/2020
 PTA +306NM +.18%F +.09%P 38%US
 PTA +2.6PL 2.97SCS -1.4DPR 1.7%DCE
 PTA +1.82T +1.99UDC +1.29FLC 96%R 8/2020

MOUNTFIELD SSI DCY MOGUL-ET 840 3006972816
 GTPI +2342G EX-93 EEEV GM
 PTA +583M +47F +17P 99%R 8/2020
 DELABERGE PLANET LOUISA-ET
 CAN VG-88 105841581C
 4-00 365 16920 4.3 734 3.3 558

EASTVIEW CUTCH WITZ MG-ET 99%

GP-83 4Y VVF+V 72291606
 2-01 333 22150 4.3 957 3.2 718
 3-01 365 25840 4.5 1161 3.4 882
 • 11th Gen EX, VG

DE-SU BKM MCCUTCHEN 1174-ET 99% 69990138
 GTPI +2250G EX-93 EEEE GM
 PTA +2.23T +1.48UDC +1.16FLC 99%R 8/2020

EASTVIEW MASCOL MICKI MG-ET

VG-86 4Y VVVVV 65302147
 1-11 306 19880 4.3 851 3.0 602
 2-11 311 17830 4.4 779 3.3 594
 3-11 365 25590 4.2 1086 3.3 842
 • 10th Gen EX, VG

3rd Dam: SAXTON-HILL TALENT TARA-ET
 EX-90

4th Dam: Saxton-Hill Tattoo-ET
 (3E-94 EEEEE GMD)

4-11 365 44950 5.0 2269 3.0 1345
 NY Futurity winner as a 3-yr-old
 • Full brother is EX-95

- Full sister to: Saxton-Hill Target-ET
 (EX-91 EEEVE)
 3-01 3 365 33430 3.8 1275 3.1 1046

5th Dam: Saxton-Hill Taylor
 (2E-92 EEEVE)

9-03 3 365 34340 4.8 1640 2.9 996
 6-11 3 365 36220 4.5 1636 3.2 1164
 Life 2598 191340 4.7 9076 3.4 6496

6th Dam: Saxton-Hill Starbuck Dayne
 (EX-90)

9-01 3 365 30630 4.3 1312 3.1 940
 Life 2950 186870 4.5 8356 3.2 5926

7th Dam: Win-Pin Apache Dawn
 (VG-87 VG-MS)

7-05 2 305 20520 3.8 787
 5-05 2 305 17990 4.6 834 3.0 532

Lot 130 - SAXTON-HILL SWEET CAROLINE - 99%

#54

840 3144842323

BORN - 06/24/2017

- Lot 132 Same Family

Due Soon
 TPTI 1572
 Pasture Bred to
 LOCUST-VALE JACK BEACON-RED
 840 3149238559

MR D APPLE DIAMONDBACK - *RC - 99%

GTPI +1917G EX-93 EEEE 840 3013721049
 PTA -427M -26F -1P 99%R 8/2020
 PTA -155NM -.03%F +.04%P 70%US
 PTA +.0PL 3.09SCS -2.4DPR 2.7%DCE
 PTA +2.43T +2.04UDC +1.32FLC 99%R 8/2020

VAL-BISSON DOORMAN-ET - 99% 107281711C
 GTPI +2204G CAN EX-90
 PTA +2.57T +1.61UDC +.99FLC 99%R 8/2020
 MS DELICIOUS APPLE-RED-ET 139236776
 2E-94 EEEEE
 7-02 365 46510 4.0 1844 3.1 1424

3rd Dam: SAXTON-HILL SWEETSEPTMBR-ET
 GP-80

- 2E-92 Maternal Sister: Sweet December
 EX-92 EEEEE
 6-06 2 365 39740 3.9 1568 3.4 1342

4th Dam: SAXTON-HILL SWEET ELEGANCE (N/C)

5th Dam: SAXTON-HILL SWEETDREAM
 (3E-92 EEEEE)

9-11 3 365 34330 5.1 1736 3.2 1089
 Life 3461 260050 4.3 11289 3.2 8323

6th Dam: Saxton-Hill Daydream
 (EX-90 VEEVE)

4-01 2 298 19320 4.3 825 3.1 605

SAXTON-HILL SWEET ANNIE

143075330
 3-01 2 305 20530 3.3 669 2.6 537
 4-03 2 305 22300 3.0 660 2.7 602

7th Dam: Saxton-Hill Elevation Dream (G-78)
 3-01 3 305 22760 3.6 811 3.2 721

8th Dam: Win-Pin Apache Dawn
 (VG-87 VG-MS)

7-05 2 305 20520 3.8 787
 5-05 2 305 17990 4.6 834 3.0 532

SAXTON-HILL TEXAS STAR-ET 129135609
 TPI +1100 EX-95 EEEE
 PTA -.92T -1.46UDC -.23FLC 79%R 8/2020

SAXTON-HILL SWEET THING

VG-86 4Y EVV+V 140573905
 2-02 365 27870 4.0 1109 3.2 900
 3-03 202 19490 3.7 721 3.2 619

Lot 131 - SAXTON-HILL DEFI PEANUT-RED

#61

840 3144842330

BORN - 12/26/2017

- From 3E-94 Tadoo Family
- Lots 129, 68 + 69 Family Members

Fresh 6/4/20
GP-83 2Y +++V+
Bred 8/11/20 TO SEXED
MR BLONDIN WARRIOR- RED-ET 840
3139655530

SCIENTIFIC B DEFIANT-ET *RC

GTPI +1658G VG-87 EVV+ 141123484
PTA +50M -54F -13P 99%R 8/2020
PTA -388NM -.20%F -.05%P 71%US
PTA -1.3PL 3.20SCS -2.7DPR 3.2%DCE
PTA +2.73T +1.59UDC +.99FLC 99%R 8/2020

REGANCREST S BRAXTON-ET 61898423
GTPI +1395G EX-95 EEVEE
PTA +1.77T -.12UDC +.26FLC 99%R 8/2020

SCIENTIFIC GOLD DIOR RAE-ET *RC 138328405
EX-92 4Y EEEEE DOM
4-02 365 31910 95 4.7 1495 3.3 1039

SAXTON-HILL ADTN TARAJI-RED *PO

840 3129432392

- Lost at Calving

MR ANSLY ADDICTION-P-RED-ET *PC 72128091
GTPI +2039G EX-90 VEVE
PTA +.75T +1.39UDC +.05FLC 98%R 8/2020

BRIGEEN ADVENT TARA-RED-ET

2E-90 6Y VE+VE 63955286

1-11 302 17060 4.7 805 3.3 556
2-11 334 22360 4.3 961 3.3 734
4-00 306 27090 5.1 1369 3.2 879
4-11 308 26390 5.8 1530 3.3 871
5-10 305 24590 4.9 1205 3.4 843
5-10 365 26480 5.0 1314 3.5 916
7-00 277 20410 5.0 1013 3.3 682
Life 1906 140220 5.0 7022 3.3 4655
• 6th Gen EX, VG

3rd Dam: SAXTON-HILL TALENT TARA-ET
EX-90

- 5th Gen EX, VG

Maternal Sister: Saxton-Hill Tempting-ET
(2E-92 VEEEE)

2-05 2 281 17020 3.6 618 3.2 542

3-02 2 365 18570 3.6 662 3.6 661

- 5th Gen EX, VG

4th Dam: Saxton-Hill Tattoo-ET
(3E-94 EEEEE GMD)

4-11 365 44950 5.0 2269 3.0 1345

NY Futurity winner as a 3-yr-old

- Full brother is EX-95

• Full sister to: Saxton-Hill Target-ET
(EX-91 EEVEE)

3-01 3 365 33430 3.8 1275 3.1 1046

5th Dam: Saxton-Hill Taylor
(2E-92 EEEVE)

9-03 3 365 34340 4.8 1640 2.9 996

6-11 3 365 36220 4.5 1636 3.2 1164

Life 2598 191340 4.7 9076 3.4 6496

6th Dam: Saxton-Hill Starbuck Dayne
(EX-90)

9-01 3 365 30630 4.3 1312 3.1 940

Life 2950 186870 4.5 8356 3.2 5926

7th Dam: Win-Pin Apache Dawn
(VG-87 VG-MS)

7-05 2 305 20520 3.8 787

5-05 2 305 17990 4.6 834 3.0 532

Lot 132 - SAXTON-HILL SWEET MEMORY

#72

840 3144842341

BORN - 05/17/2018

- Lot 130 Same Family

Sells Fresh
PTPI +1729

CAR-J BROKASA DELIGHT

GTPI +1880G EX-93 EEEE 840 3129040531
PTA -554M -18F -15P 90%R 8/2020
PTA -275NM +.01%F +.01%P100%US
PTA -2.7PL 3.17SCS -2.4DPR 3.3%DCE
PTA +3.64T +2.42UDC +1.68FLC 85%R 8/2020

SCIENTIFIC B DEFIANT-ET *RC 141123484
GTPI +1658G VG-87 EVV+
PTA +2.73T +1.59UDC +.99FLC 99%R 8/2020

GLENNHOLME ATWOOD BROKASA-ET 11620518C
EX-92 3Y EEEEE
3-01 356 27710 3.6 1004 3.3 906

SAXTON-HILL SWEET MUSIC

GP-81 3Y +++++ 840 3129432388

ARROWSTAR BRAZZLE-IMP-ET 1682216AUS
GTPI +1873G
PTA +1.16T +.15UDC +1.72FLC 98%R 8/2020

SAXTON-HILL SWEET MICHELLE

VG-87 4Y VEE+V 142020533

2-08 3 284 22880 3.4 787 2.8 649

3-07 3 223 18830 3.8 717 2.9 547

3rd Dam: Sweet December
EX-92 EEEEE

6-06 2 365 39740 3.9 1568 3.4 1342

4th Dam: SAXTON-HILL SWEET ELEGANCE (N/C)

5th Dam: SAXTON-HILL SWEETDREAM
(3E-92 EEEEE)

9-11 3 365 34330 5.1 1736 3.2 1089

Life 3461 260050 4.3 11289 3.2 8323

6th Dam: Saxton-Hill Daydream
(EX-90 VEEVE)

4-01 2 298 19320 4.3 825 3.1 605

7th Dam: Saxton-Hill Elevation Dream (G-78)

3-01 3 305 22760 3.6 811 3.2 721

8th Dam: Win-Pin Apache Dawn
(VG-87 VG-MS)

7-05 2 305 20520 3.8 787

5-05 2 305 17990 4.6 834 3.0 532

Lot 133 - SMITHLAND HANK SEQUIN #84

142461396

BORN - 12/29/2012

• Lot 134 Dau

Milking 85 lbs • Fresh 3/25/20
 EX-90 EEVVE
 • 7th Gen EX, VG
 2-07 336 16756 4.2 709 3.4 569
 3-08 287 18340 4.1 743 3.3 599
 4-07 357 25839 3.7 963 3.4 868
 6-02 337 25694 4.2 1075 3.1 797
 7-02 138 11021 3.9 432 2.9 315 Inc
 Bred 8/16/20 TO
 WOODCREST KING DOC
 840 313241775

SMITHLAND REDMAN HANK *RC 141278250
 PTPI +1448
 PTA -1255M -58F -32P 38%R 8/2020
 PTA -1.2PL 3.27SCS +.4DPR 3.6%DCE
 PTA -.02T +.31UDC -.56FLC 39%R 8/2020

VALLEYRIVER RUBEN REDMN-RED-ET 10646281C
 GTPI +1548G CAN EX
 PTA -.11T +.93UDC -.82FLC 99%R 8/2020
 SMITHLAND DURHAM HANNAH 139848911
 VG-86 4Y VVVVV

SMITHLAND BACCARDI SONYA
 VG-85 5Y VV+++ 141551948
 2-00 2 276 13890 4.0 552 3.1 428
 2-11 2 270 15470 4.0 626 2.9 449
 4-01 2 305 20700 3.8 777 3.0 623
 5-04 2 301 21290 3.8 811 3.0 644
 6-04 2 160 15020 3.1 470 2.7 408

GEN-I-BEQ SHOTTLE BACCARDI-ET 104056167C
 GTPI +1759G EX-91 EEEE
 PTA +.43T +.48UDC -1.18FLC 96%R 8/2020

SMITHLAND ENCORE SANDY
 VG-85 3Y V++VV 139848872
 2-04 2 305 20920 3.8 786 3.0 636
 3-03 2 305 18860 4.2 788 3.1 583
 • 5th Gen EX, VG

3rd Dam: SMITHLAND E OF STORM
 SANDRA VG-88

4th Dam: SMITHLAND JONE SHARON
 VG-89

5th Dam: SMITHLAND MATT SHASTA
 VG-86

6th Dam: SMITHLAND BOLT SHINE VG-88

7th Dam: SMITHLAND SUNLITE N/C

8th Dam: SMITHLAND JOE SALLY N/C

9th Dam: SMITHLAND VERNON SOSO
 VG-85

10th Dam: GRENHOLM SIZZLER ASTRO
 VG-88

Lot 134 - SMITHLAND ALERT SUE #412

145025238

BORN - 03/25/2020

• Lot 133 Dam

PTPI +1613
 • Potential 8th Gen EX, VG
 Spring Calf

SWEET-PEAS DEFIANT ALERT-ET *RC
 GTPI +1715G VG-87 VEV+ 840 3129013863
 PTA +226M -40F -11P 79%R 8/2020
 PTA -300NM -.17%F -.06%P100%US
 PTA -.1PL 2.90SCS -3.2DPR 3.6%DCE
 PTA +2.41T +1.09UDC +.88FLC 79%R 8/2020

SCIENTIFIC B DEFIANT-ET *RC 141123484
 GTPI +1658G VG-87 EVV+
 PTA +2.73T +1.59UDC +.99FLC 99%R 8/2020
 BVK ATWOOD ABBIE-ET 70476955
 2E-95 6Y EEEEE
 4-03 2 365 54790 3.9 2134 3.1 1696
 Life 1820 199370 4.1 8252 3.2 6374
 National Elite Performer

LOT 133 - #84
SMITHLAND HANK SEQUIN
 EX-90 EEVVE 141551948
 2-07 336 16756 4.2 709 3.4 569
 3-08 287 18340 4.1 743 3.3 599
 4-07 357 25839 3.7 963 3.4 868
 6-02 337 25694 4.2 1075 3.1 797

SMITHLAND REDMAN HANK *RC 141278250
 PTPI +1448
 PTA -.02T +.31UDC -.56FLC 39%R 8/2020
SMITHLAND BACCARDI SONYA
 VG-85 5Y VV+++ 141551948
 2-00 2 276 13890 4.0 552 3.1 428
 2-11 2 270 15470 4.0 626 2.9 449
 4-01 2 305 20700 3.8 777 3.0 623
 5-04 2 301 21290 3.8 811 3.0 644
 6-04 2 160 15020 3.1 470 2.7 408
 • 6th Gen EX, VG

See Lot 133

3rd Dam: SMITHLAND ENCORE SANDY
 4th - 11th Dams

Lot 135 • JU-VINDALE AFTERSHOCK STARS

#307

144293128

BORN • 09/03/2017

- Lot 136 Dau
- Lot 137 Maternal Sister

Milking 57 lbs. • Fresh 9/13/19
 VG-85 2Y VV++V
 • 3rd Gen EX, VG
 2-00 332 21183 3.3 706 2.8 588 Inc
 Bred 3/15/20 TO
 JA-BOB REX PP-RED-ET *PP
 73130038

MS ATLEES SHT AFTERSHOCK-ET
 GTPI +1674G EX-92 EEVE 65249839
 PTA -469M -22F -31P 99%R 8/2020
 PTA -268NM -.01%F -.06%P 34%US
 PTA -.5PL 2.94SCS -2.5DPR 4.7%DCE
 PTA +1.43T +1.08UDC +.57FLC 99%R 8/2020

JU-VINDALE ALLSTAR SPRING *RC
 EX-90 5Y EEVVE 142955745
 1-11 365 22190 3.8 845 3.1 694
 3-05 365 27800 3.9 1077 3.1 873

PICSTON SHOTTLE-ET 598172BR
 GTPI +1894G GM
 PTA +.32T -.29UDC -.27FLC 99%R 8/2020
 MD-DELIGHT DURHAM ATLEE-ET 131704103
 EX-92 4Y EEEEE GMD DOM
 3-11 2 305 33700 5.7 1916 3.0 1021
 • 3rd NY Fat • All American Sr 3Y Cow 2005

JU-VINDALE ALLSTAR-RED 141146128
 GTPI +1486G
 PTA +.31T -.26UDC -.06FLC 82%R 8/2020

CORJESS MAGIC SALINA
 VG-87 6Y VVGVV 65595420
 2-00 365 20040 4.0 795 3.1 618
 3-04 365 24430 3.8 921 3.1 746
 4-09 365 25490 3.7 934 2.9 751
 6-03 313 22950 3.8 873 2.8 633
 7-03 309 24200 3.3 802 2.9 707
 Life 1839 120070 3.7 4451 3.0 3558

Lot 136 • JU-VINDALE BREW SUNFLOWER

#393

144876523

BORN • 09/13/2019

- Lot 135 Dam

PTPI +2042
 • Potential 4th Gen EX, VG
 Fall Calf

MAPEL WOOD BREWMASTER-ET A2A2
 GTPI +2542G CAN EX 95 11161715C
 PTA +666M +92F +24P 99%R 8/2020
 PTA +480NM +.23%F +.01%P 18%US
 PTA +.4PL 2.83SCS -.5DPR 2.0%DCE
 PTA +.83T -.06UDC +.55FLC 98%R 8/2020

LOT 135 • #307
JU-VINDALE AFTERSHOCK STARS
 VG-85 2Y VV++V 144293128
 2-00 332 21183 3.3 706 2.8 588 Inc
 • 3rd Gen EX, VG

SCHILLVIEW GARRETT-ET 52805710
 GTPI +1985G
 PTA +485M +0F +9P 99%R 8/2020
 GEN-I-BEQ SHOTTLE BOMBI-ET 102438051C
 2E-94 9Y EEEEE
 5-10 365 55290 3.7 2029 3.1 1714
 • National Elite Performer

3rd Dam: CORJESS MAGIC SALINA
 VG-87 6Y VVGVV
 2-00 365 20040 4.0 795 3.1 618
 4-09 365 25490 3.7 934 2.9 751
 7-03 309 24200 3.3 802 2.9 707
 Life 1839 120070 3.7 4451 3.0 3558

MS ATLEES SHT AFTERSHOCK-ET 65249839
 GTPI +1674G EX-92 EEVE
 PTA +1.43T +1.08UDC +.57FLC 99%R 8/2020
JU-VINDALE ALLSTAR SPRING *RC
 EX-90 5Y EEVVE 142955745
 1-11 365 22190 3.8 845 3.1 694
 3-05 365 27800 3.9 1077 3.1 873

Lot 137 • JU-VINDALE KARL SANDY

#372

144734298

BORN • 02/21/2019

- Lot 135 VG-85 Maternal Sister

PTPI +1556
 • Potential 3rd Gen EX, VG
 Bred 7/24/20 TO
 BERT-MAR ABSOLUTE ACE-ET *RC
 840 3131023203

MIL-R-MOR KARL
 GTPI +1615G EX-90 EEEV 144218501
 PTA -836M -28F -36P 79%R 8/2020
 PTA -291NM +.01%F -.04%P 100%US
 PTA +.0PL 2.82SCS -1.3DPR 4.4%DCE
 PTA +.82T +.56UDC +.09FLC 80%R 8/2020

JU-VINDALE ALLSTAR SPRING *RC
 EX-90 5Y EEVVE 142955745
 1-11 365 22190 3.8 845 3.1 694
 3-05 365 27800 3.9 1077 3.1 873

MS ATLEES SHT AFTERSHOCK-ET 65249839
 GTPI +1674G EX-92 EEVE
 PTA +1.43T +1.08UDC +.57FLC 99%R 8/2020
 MIL-R-MOR LEE KARAMIA 142279124
 VG-85 3Y VV++V
 2-00 2 277 17950 3.8 684 3.1 562

JU-VINDALE ALLSTAR-RED 141146128
 GTPI +1486G
 PTA +.31T -.26UDC -.06FLC 82%R 8/2020

CORJESS MAGIC SALINA
 VG-87 6Y VVGVV 65595420
 2-00 365 20040 4.0 795 3.1 618
 3-04 365 24430 3.8 921 3.1 746
 4-09 365 25490 3.7 934 2.9 751
 6-03 313 22950 3.8 873 2.8 633
 7-03 309 24200 3.3 802 2.9 707
 Life 1839 120070 3.7 4451 3.0 3558

Lot 138 • JU-VINDALE BREWMASTER SALLY

#304

144292668

BORN • 07/24/2017

- Lot 139 Dau
- Lot 143 VG-85 Maternal Sister

Milking 71 lbs • Fresh 9/10/19
 VG-85 3Y+V++V
 • 3rd Gen EX, VG
 2-01 335 23693 3.8 893 2.7 631 Inc
 Bred 4/24/20 to
 BERT-MAR ABSOLUTE ACE-ET 'RC
 840 3131023203

MAPLE WOOD BREWMASTER-ET A2A2
 GTPI +2542G CAN EX 95 11161715C
 PTA +666M +92F +24P 99%R 8/2020
 PTA +480NM +.23%F +.01%P 18%US
 PTA +.4PL 2.83SCS -.5DPR 2.0%DCE
 PTA +.83T -.06UDC +.55FLC 98%R 8/2020

JU-VINDALE TORNADO SARA
 EX-90 EE+EV 141878562
 1-10 342 21020 3.2 679 2.7 566
 2-11 282 19190 3.3 627 2.8 543
 3-10 365 33250 3.3 1091 2.7 895
 5-02 348 32860 3.4 1116 2.7 889
 6-03 365 32240 3.5 1129 2.7 882
 7-04 261 20520 3.7 751 2.7 555
 Life 2007 161290 3.4 5481 2.7 4396

SCHILLVIEW GARRETT-ET 52805710
 GTPI +1985G
 PTA +485M +0F +9P 99%R 8/2020
 GEN-I-BEQ SHOTTLE BOMBI-ET 102438051C
 2E-94 9Y EEEEE • National Elite Performer
 5-10 365 55290 3.7 2029 3.1 1714

GAIGE TAMARAS TORNADO-ET 134102937
 EX-92 EEEE
 PTA +.08T -.61UDC +.40FLC 91%R 8/2020

SHOEMAKER SUNSHINE-TW
 VG-85 6Y VEG++ 137923287
 2-01 305 24400 3.5 864 2.9 696
 3-03 348 24280 3.4 826 2.9 699
 4-04 320 24480 3.4 835 2.8 684
 5-04 301 23750 3.1 745 2.8 663
 Life 1358 101330 3.4 3446 2.9 2898

Lot 139 • JU-VINDALE DIAMONDBACK SUE • 99%

#392

144876514

BORN • 09/10/2019

- Lot 138 Dam

PTPI +1997
 • Potential 4th Gen EX, VG
 Fall Calf

3rd Dam: SHOEMAKER SUNSHINE-TW
 VG-85 6Y VEG++
 3-03 348 24280 3.4 826 2.9 699
 4-04 320 24480 3.4 835 2.4 684
 LIFE 1358 101330 3.4 3446 2.9 2898

MR D APPLE DIAMONDBACK • *RC • 99%
 GTPI +1917G EX-93 EEEE 840 3013721049
 PTA -427M -26F -1P 99%R 8/2020
 PTA -155NM -.03%F +.04%P 70%US
 PTA +.0PL 3.09SCS -2.4DPR 2.7%DCE
 PTA +2.43T +2.04UDC +1.32FLC 99%R 8/2020

LOT 138 #304
JU-VINDALE BREWMASTER SALLY
 VG-85 3Y+V++V 144292668
 2-01 335 23693 3.8 893 2.7 631 Inc
 • 3rd Gen EX, VG

VAL-BISSON DOORMAN-ET • 99% 107281711C
 GTPI +2204G CAN EX-90
 PTA +2.57T +1.61UDC +.99FLC 99%R 8/2020

MS DELICIOUS APPLE-RED-ET 139236776
 2E-94 EEEEE
 7-02 365 46510 4.0 1844 3.1 1424

MAPLE WOOD BREWMASTER-ET 11161715C
 GTPI +2542G CAN EX 95
 PTA +.83T -.06UDC +.55FLC 98%R 8/2020

JU-VINDALE TORNADO SARA
 EX-90 EE+EV 141878562
 5-02 348 32860 3.4 1116 2.7 889
 6-03 365 32240 3.5 1129 2.7 882
 Life 2007 161290 3.4 5481 2.7 4396

Lot 140 • JU-VINDALE TRUMP SELMA

#326

144486739

BORN • 02/03/2018

- Lots 138-143 Family Members

Milking 85 lbs • Fresh 3/3/20
 VG-85 2Y +V++V
 2-01 160 12828 3.1 401 2.5 318 Inc
 Bred 5/24/20 to
 WOODCREST KING DOC
 840 3132417775

JENNY-LOU SHOTTLE TRUMP-ET
 GTPI +1979G EX-95 EEEE GM 61886730
 PTA +688M +7F +0P 99%R 8/2020
 PTA -20NM -.07%F -.07%P 42%US
 PTA +.1PL 2.95SCS +.0DPR 3.8%DCE
 PTA +.59T +.21UDC +.05FLC 99%R 8/2020

JU-VINDALE GUTHRIE SHERRY
 GP-84 3Y +VG+V 143162740
 2-02 342 22150 3.8 838 2.8 616
 3-04 334 25060 3.4 846 2.8 704

PICSTON SHOTTLE-ET 598172BR
 GTPI +1894G GM PTA +.32T -.29UDC 99%R 8/2020

JENNY-LOU MARSHALL 0618-ET 60435703
 VG-88 8Y EE+VV GM
 3-01 3 365 36910 102 3.7 1369 2.8 1040

FUSTEAD GOLDWYN GUTHRIE-ET 137191143
 GTPI +1988G EX-94 EEEE
 PTA +1.76T +1.36UDC +.79FLC 99%R 8/2020

SHOEMAKER MEGA-MAN SILVER
 GP-82 2Y ++G++ 140620821
 2-00 365 25210 3.4 859 2.8 702
 3-04 364 28640 3.5 992 2.9 823
 4-06 279 25550 3.3 846 2.7 692
 • EX-90 Maternal Sister [Dam Lot 138]

See Lot 39 3rd Dam: SHOEMAKER SUNSHINE-TW

Lot 140-A • JU-VINDALE CORVETTE STARLIT

#369

144732522

BORN • 02/10/2019

- Lot 140 VG-85 Maternal Sister

PTPI +1902
 Bred 8/15/20 to
 KLINEDELL AWSOME ACE-ET
 840 3135447208

SONNEK GC CORVETTE-ET
 GTPI +1941G EX-92 EEEE 71391400
 PTA -181M -3F +0P 99%R 8/2020
 PTA -148NM +.01%F +.02%P 94%US
 PTA -3.1PL 2.88SCS -1.8DPR 2.0%DCE
 PTA +1.99T +1.02UDC +1.59FLC 99%R 8/2020

JU-VINDALE GUTHRIE SHERRY
 GP-84 3Y +VG+V 143162740
 2-02 342 22150 3.8 838 2.8 616
 3-04 334 25060 3.4 846 2.8 704

MR CHASSITY GOLD CHIP-ET 140145553
 GTPI +1757G PTA +1.52T +1.30UDC +1.17FLC 99% 8/20

SONNEK DAMION CHARLIE-ET 138545776
 4E-94 EEEEE 8-07 365 32110 3.7 1185 3.2 1039

FUSTEAD GOLDWYN GUTHRIE-ET 137191143

SHOEMAKER MEGA-MAN SILVER
 GP-82 2Y ++G++ 140620821
 3-04 364 28640 3.5 992 2.9 823
 4-06 279 25550 3.3 846 2.7 692
 • EX-90 Maternal Sister [Dam Lot 138]

See Lot 39 3rd Dam: SHOEMAKER SUNSHINE-TW

Lot 141 - JU-VINDALE MOGUL SPRING #378

BORN - 03/28/2019

• Lots 138-143 Family Members

PTPI +2025

Bred 6/28/20 TO
WOODCREST KING DOC
840 3132417775

MOUNTFIELD SSI DCY MOGUL-ET

GTPI +2342G EX-93 EEVE GM 840 3006972816
PTA +583M +47F +17P 99%R 8/2020
PTA +283NM +.09%F +.00%P 61%US FE +97
PTA +1.39T +2.28UDC +1.29FLC 99%R 8/2020

JU-VINDALE MRAMERICA SHERRY

VG-89 5Y VE+VE 141878544
3-04 365 31580 3.7 1155 2.8 891
4-07 330 28640 3.5 1014 2.8 793
5-08 365 33180 3.3 1084 2.7 895
Life 1617 134560 3.5 4766 2.8 3733

144795246

COYNE-FARMS DORCY-ET 139005002
GTPI +2243G VG-87 PTA +857M +0F +19P 99%R 8/20

MOUNTFIELD MARSH MAXINE-ET 62784081
VG-88 2Y VV+VE DOM

MAMMOTH-SPRING MR AMERICA 128843752
GTPI +1533 PTA +1.39T +2.28UDC +1.29FLC 99%R 8/20

SHOEMAKER MEGA-MAN SILVER

GP-82 2Y ++G++ 140620821
3-04 364 28640 3.5 992 2.9 823
4-06 279 25550 3.3 846 2.7 692
• EX-90 Maternal Sister [Dam Lot 138]

See Lot 39 3rd Dam: SHOEMAKER SUNSHINE-TW

Lot 142 - JU-VINDALE TATTOO SANTANA - 99% #411

BORN - 03/03/2020

• Lot 140 Dam

• Lots 138 + 139 Family Members

PTPI +1993

Spring Calf

DUCKETT CRUSH TATOO-ET RC - 99%

GTPI +2035G 840 3137052923
PTA -637M -37F -12P 80%R 8/2020
PTA -65NM -.05%F +.03%P100%US
PTA +2.1PL 2.57SCS -.9DPR 2.0%DCE
PTA +2.78T +2.37UDC +1.12FLC 80%R 8/2020

MAVERICK CRUSH - 99%

12042760C
GTPI +2020G
PTA +2.52T +1.65UDC +1.55FLC 98%R 8/2020

DUCKETT G CHIP TOKYO-ET 72366991

EX-93 EEEEE
3-09 365 32930 3.9 1277 3.3 1076

JENNY-LOU SHOTTLE TRUMP-ET 61886730

GTPI +1979G EX-95 EEEE GM
PTA +688M +7F +0P 99%R 8/2020

LOT 140 -

#326 JU-VINDALE TRUMP SELMA

VG-85 2Y V+V+V 144486739
2-01 160 12828 3.1 401 2.5 318 Inc

JU-VINDALE GUTHRIE SHERRY

GP-84 3Y +VG+V 143162740
2-02 342 22150 3.8 838 2.8 616
3-04 334 25060 3.4 846 2.8 704

3rd Dam: SHOEMAKER MEGA-MAN SILVER
GP-82 2Y ++G++

2-00 365 25210 3.4 859 2.8 702
3-04 364 28640 3.5 992 2.9 823
4-06 279 25550 3.3 846 2.7 692

4th Dam: SHOEMAKER SUNSHINE-TW

VG-85 6Y VEG++
4-04 320 24480 3.4 835 2.4 684
Life 1358 101330 3.4 3446 2.9 2898

Lot 143 - JU-VINDALE GUTHRIE STARLITE #211

BORN - 04/13/2015

• Lot 138 VG-85 Maternal Sister

• Lot 144 Dau

Milking 93 lbs - Fresh 6/25/20

VG-85 3Y +V+V+V

• 3rd Gen EX, VG

2-00 332 21000 3.7 771 2.6 554
3-01 2 298 21530 3.5 743 2.7 571
4-00 355 23180 3.4 789 2.8 648
5-02 46 3871 3.4 130 2.5 95 Inc

FUSTEAD GOLDWYN GUTHRIE-ET

GTPI +1988G EX-94 EEEE 137191143
PTA -484M -6F -5P 99%R 8/2020
PTA -55NM +.05%F +.04%P 74%US
PTA -.7PL 2.94SCS -.8DPR 3.0%DCE
PTA +1.76T +1.36UDC +.79FLC 99%R 8/2020

BRAEDAILE GOLDWYN 10705608C

GTPI +1862G CAN GP-84 GM
PTA +.98T +.55UDC +.83FLC 99%R 8/2020

REGANCREST-MWS BRIT-ET

60870676 EX-90 EEEVV DOM
1-11 365 31080 3.4 1066 2.8 866

JU-VINDALE TORNADO SARA

EX-90 EE+EV 141878562
1-10 342 21020 3.2 679 2.7 566
2-11 282 19190 3.3 627 2.8 543
3-10 365 33250 3.3 1091 2.7 895
5-02 348 32860 3.4 1116 2.7 889
6-03 365 32240 3.5 1129 2.7 882
7-04 261 20520 3.7 751 2.7 555
Life 2007 161290 3.4 5481 2.7 4396

GAIGE TAMARAS TORNADO-ET 134102937

EX-92 EEEE
PTA +.08T -.61UDC +.40FLC 91%R 8/2020

SHOEMAKER SUNSHINE-TW

VG-85 6Y VEG++ 137923287
2-01 305 24400 3.5 864 2.9 696
4-04 320 24480 3.4 835 2.8 684
Life 1358 101330 3.4 3446 2.9 2898

Lot 144 - JU-VINDALE PEP SUNSHINE RC #336

BORN - 05/16/2018

• Lot 143 Dam

PTPI +1572

• Potential 4th Gen EX, VG

Bred 4/1/20 TO
BERT-MAR ABSOLUTE ACE-ET RC
840 3131023203

WINDY-KNOLL-VIEW PEP-RED-ET

EX-91 EEVE GTPI +1457G 56653235
PTA -2241M -83F -58P 90%R 8/2020
PTA -523NM +.01%F +.04%P100%US
PTA -.6PL 2.94SCS +2.5DPR 3.4%DCE
PTA +1.48T +1.00UDC +.44FLC 85%R 8/2020

PATIENCE SHOLINE CONTENDER-RED 7483577C

TPI +1508M CAN EX 95
PTA +1.13T +2.55UDC +.57FLC 99%R 8/2020

WINDY-KNOLL-VIEW PROFILE-ET RC 64251018

2E-90 EEVVE
4-11 2 365 39140 3.9 1539 2.9 1146

LOT 143 - #211

JU-VINDALE GUTHRIE STARLITE

VG-85 3Y +V+V+V 141878562
2-00 332 21000 3.7 771 2.6 554
3-01 298 21530 3.5 743 2.7 571
4-00 355 23180 3.4 789 2.8 648
• 3rd Gen EX, VG

GAIGE TAMARAS TORNADO-ET 134102937

EX-92 EEEE
PTA +.08T -.61UDC +.40FLC 91%R 8/2020

JU-VINDALE TORNADO SARA

EX-90 EE+EV 141878562
5-02 348 32860 3.4 1116 2.7 889
6-03 365 32240 3.5 1129 2.7 882
Life 2007 161290 3.4 5481 2.7 4396

3rd Dam: SHOEMAKER SUNSHINE-TW
VG-85 6Y VEG++

3-03 348 24280 3.4 826 2.9 699
4-04 320 24480 3.4 835 2.4 684
LIFE 1358 101330 3.4 3446 2.9 2898

Lot 145 - JU-VINDALE AFTERSHOK SEASON

#270

144009628

BORN - 10/15/2016

Milking 95 lbs. • Fresh 6/5/20
 VG-85 3Y VVV++
 2-02 365 23670 3.3 789 2.6 615
 3-07 66 5244 2.7 139 2.5 130 Inc
 Bred 8/8/20 TO
 OUR-FAVORITE UNDENIED-ET • 99%
 840 3125220760

MS ATLEES SHT AFTERSHOCK-ET
 GTPI +1674G EX-92 EEVE 65249839
 PTA -469M -22F -31P 99%R 8/2020
 PTA -268NM -.01%F -.06%P 34%US
 PTA -.5PL 2.94SCS -2.5DPR 4.7%DCE
 PTA +1.43T +1.08UDC +.57FLC 99%R 8/2020

PICSTON SHOTTLE-ET 598172BR
 GTPI +1894G GM
 PTA +.32T -.29UDC -.27FLC 99%R 8/2020
 MD-DELIGHT DURHAM ATLEE-ET 131704103
 EX-92 4Y EEEEE GMD DOM
 3-11 2 305 33700 5.7 1916 3.0 1021
 • 3rd NY Fat • All American Sr 3Y Cow 2005

JU-VINDALE TEXAS SUGAR
 VG-86 4Y VVVVV 142023349
 2-00 365 21250 3.6 766 2.9 613
 3-02 340 24190 3.9 934 2.9 695
 4-03 359 30470 3.5 1066 2.7 822

SAXTON-HILL TEXAS STAR-ET 129135609
 TPI +1100 EX-95 EEEE
 PTA -.92T -1.46UDC -.23FLC 79%R 8/2020

SCHILLDALE ZENITH SPRUCE
 GP-84 3Y +VV+V 64347845
 2-01 318 18920 4.0 759 3.2 600
 3-02 365 26660 4.0 1079 3.1 836

3rd Dam: SCHILLDALE OUTSIDE SESAME2 (VG-86)
 4th Dam: SCHILLDALE TESK POPPY (VG-88)
 5th Dam: SCHILLDALE RAIDER PANSY (VG-85)
 6th Dam: GP-81
 7th Dam: BURROD-R MARS PRINCES-ET (EX-90)
 8th Dam: HANOVER-HILL C-Y PANDY-TWIN (EX-91)

9th Dam: DELBAR MAJESTY BEBE (EX-93)
 10th Dam: GP-83
 11th Dam: LADY IVANHOE FOBES BEBE (VG-85)

Lot 146 - JU-VINDALE JONAH SUSIE

#289

144245536

BORN - 03/31/2017

Milking 81 lbs. • Fresh 4/19/20
 VG-85 3Y VV++V
 2-01 304 15848 4.3 675 3.0 469
 3-00 113 9031 4.0 359 2.7 242 Inc
 Bred 8/5/20 TO
 JA-BOB REX PP-RED-ET *PP
 73130038

MT-GLEN ADOLPH JONAH
 GTPI +1349G EX-94 EEEE 70254583
 PTA -959M -30F -49P 96%R 8/2020
 PTA -475NM +.03%F -.07%P 100%US
 PTA -3.3PL 3.16SCS -2.0DPR 3.4%DCE
 PTA -.08T -.83UDC +.10FLC 91%R 8/2020

TRI-DAY ADOLPH-ET 17243808
 TPI +1045M EX-94 EEEE
 PTA -.13T -.09UDC +.44FLC 99%R 8/2020

MT-GLEN OUTSIDE JANICE 137479005
 VG-88 7Y +EVEV
 3-11 2 365 31770 5.0 1604 3.0 943
 Life 1771 143310 4.2 5957 2.9 4226

JU-VINDALE ALLSTAR SUNNY *RC
 VG-86 3Y VV+VV 142297779

JU-VINDALE ALLSTAR-RED 141146128
 GTPI +1486G
 PTA +.31T -.26UDC -.06FLC 82%R 8/2020

JU-VINDALE DUSK SHASTA
 GP-84 2Y ++++V 140992342
 2-01 251 15390 4.0 616 3.0 455

3rd Dam: ROHES MS SAMBUKA (VG-85)
 4th Dam: ROHES EZRA GARTER (VG-85)
 5th Dam: G-75
 6th Dam: RIEHLHOLM BELLTONE F EZRA (VG-85)
 7th Dam: RIEHLHOLM LEADMAN CABILA
 VG-87 GMD DOM

8th Dam: RIEHLHOLM EZRA BILA (VG-87)
 9th Dam: G-79
 10th Dam: RIEHLHOLM CONDUCTOR NILA
 VG-88 DOM
 11th Dam: RIEHLHOLM APACHE LADY
 VG-86 DOM

Lot 147 - JU-VINDALE DURABLE SHELLY

#221

143533513

BORN - 08/04/2015

• Lots 147-150 Same Family

Milking 49 lbs. • Fresh 11/3/19
 GP-83 4Y VV+G+
 2-00 335 18580 4.0 740 2.9 531
 3-00 365 28190 3.8 1075 2.8 784
 4-02 281 21231 3.9 828 2.7 567 Inc
 Bred 2/3/20 TO
 DUN-DID REDCLOUD-RED
 142936890

RONELEE SS DURABLE *RC
 GTPI +1867G EX-90 EVVE GM 136747211
 PTA -61M +13F -17P 99%R 8/2020
 PTA -62NM +.05%F -.05%P 74%US
 PTA -.9PL 2.76SCS -1.6DPR 2.5%DCE
 PTA -.40T -.73UDC +.98FLC 99%R 8/2020

PURSUIT SEPTEMBER STORM-ET *RC 6820564C
 GTPI +1597G
 PTA +.19T -.58UDC +1.35FLC 99%R 8/2020

RONELEE OUTSIDE DABBLE-ET *RC 134644585
 2E-91 6Y EEEEE GMD DOM
 5-03 365 44530 3.6 1612 2.9 1313
 Life 2021 185730 3.6 6757 3.0 5614

JU-VINDALE AL SHRIMP
 VG-87 5Y VVVVV 142673339
 1-11 317 21000 3.5 738 2.8 587
 2-10 365 24310 3.8 931 3.0 718
 4-02 358 28490 3.8 1096 2.9 840
 • 3rd Gen EX, VG

MR REGELCREEK SHOT AL-ET 53557278
 GTPI +2060G EX-92 EEEE
 PTA +.18T +.29UDC -.04FLC 99%R 8/2020

JU-VINDALE TEXAS SHAWNA
 VG-85 4Y VVG++ 141462406
 3-01 365 24310 4.1 998 2.8 673

3rd Dam: CORJESS B-JK EPD STGHT LINE
 VG-88
 4th Dam: G-77
 5th Dam: CORJESS SURFER RAZOR
 VG-88

Lot 148 - JU-VINDALE DURABLE STARLITE *RC #315

144366231

BORN - 11/06/2017

• Lots 147-150 Same Family

Dry • Bred 12/3/19
 GP-82 2Y ++G++
 1-10 295 14564 3.3 475 2.8 405
 Due 9/8/20 TO
 CO-OP RENEGADE-ET
 840 3011816312

3rd Dam: CORJESS B-JK EPD STGHT LINE
 VG-88

4th Dam: G-77

5th Dam: CORJESS SURFER RAZOR
 VG-88

RONELEE SS DURABLE *RC

GTPI +1867G EX-90 EVVE GM 136747211
 PTA -61M +13F -17P 99%R 8/2020
 PTA -62NM +.05%F -.05%P 74%US
 PTA -.9PL 2.76SCS -1.6DPR 2.5%DCE
 PTA -.40T -.73UDC +.98FLC 99%R 8/2020

JU-VINDALE ASTAR SPOOKY-RED

VG-85 4Y VVVG 142720107
 1-10 2 291 15340 3.8 590 3.1 473
 2-10 2 290 19040 3.9 740 3.2 604
 4-00 2 277 20490 3.9 795 3.2 654
 • 3rd Gen EX, VG

PURSUIT SEPTEMBER STORM-ET *RC 6820564C
 GTPI +1597G
 PTA +.19T -.58UDC +1.35FLC 99%R 8/2020
 RONELEE OUTSIDE DABBLE-ET *RC 134644585
 2E-91 6Y EEEEE GMD DOM
 5-03 365 44530 3.6 1612 2.9 1313
 Life 2021 185730 3.6 6757 3.0 5614

MR REGELCREEK SHOT AL-ET 53557278
 GTPI +2060G EX-92 EEEE
 PTA +.18T +.29UDC -.04FLC 99%R 8/2020

JU-VINDALE ADVENT SHAMPOO *RC

VG-85 5Y VVV++ 140915714
 2-01 329 18280 3.6 662 2.9 532
 3-02 297 18910 3.6 689 3.0 570
 4-01 338 25130 3.6 915 3.0 763
 5-02 304 26460 3.5 936 2.9 777
 6-02 251 23760 3.7 877 2.8 672
 Life 1519 112540 3.6 4079 2.9 3314

Lot 149 - JU-VINDALE REX SHADOW *PO *RC #358

144662186

BORN - 10/25/2018

• Polled
 • Lots 147-150 Same Family

PTPI +1625
 • Potential 4th Gen EX, VG
 Bred 2/27/20 TO
 DUN-DID REDCLOUD-RED
 142936890

3rd Dam: CORJESS B-JK EPD STGHT LINE
 VG-88

4th Dam: G-77

5th Dam: CORJESS SURFER RAZOR
 VG-88

WINDY-KNOLL-VIEW PEP-RED-ET

EX-91 EEVE GTPI +1457G 56653235
 PTA -2241M -83F -58P 90%R 8/2020
 PTA -523NM +.01%F +.04%P100%US
 PTA -.6PL 2.94SCS +2.5DPR 3.4%DCE
 PTA +1.48T +1.00UDC +.44FLC 85%R 8/2020

JU-VINDALE MALONE SATIN *RC

VG-85 2Y VVG+V 144009646
 1-11 339 20810 95 3.8 799 2.8 573
 • 3rd Gen EX, VG

PATIENCE SHOLINE CONTENDER-RED 7483577C
 TPI +1508M CAN EX 95
 PTA +1.13T +2.55UDC +.57FLC 99%R 8/2020

WINDY-KNOLL-VIEW PROFILE-ET *RC 64251018
 2E-90 EEVVE
 4-11 2 365 39140 3.9 1539 2.9 1146
 Life 1725 158320 3.8 6076 3.1 4953

AIR-OSA-MLE MALONE-RED-ET 71304165
 GTPI +1593G VG-86 VV++
 PTA +1.19T +.28UDC +.59FLC 98%R 8/2020

JU-VINDALE ADVENT SHAMPOO *RC

VG-85 5Y VVV++ 140915714
 2-01 329 18280 3.6 662 2.9 532
 3-02 297 18910 3.6 689 3.0 570
 4-01 338 25130 3.6 915 3.0 763
 5-02 304 26460 3.5 936 2.9 777
 6-02 251 23760 3.7 877 2.8 672
 Life 1519 112540 3.6 4079 2.9 3314

Lot 150 - JU-VINDALE PEDRO SHEEBANG #343

144589928

BORN - 07/04/2018

• Lots 147-150 Same Family

PTPI +1711
 • Potential 4th Gen EX, VG
 Bred 1/10/20 NATURAL SERVICE
 TO JU-VINDALE MY DESIGN
 144710900

3rd Dam: CORJESS B-JK EPD STGHT LINE
 VG-88

4th Dam: G-77

5th Dam: CORJESS SURFER RAZOR
 VG-88

DONEGAL-CREEK BXTR PEDRO-ET

GTPI +1984G EX-94 EEEE 139932533
 PTA +16M +19F -17P 98%R 8/2020
 PTA +93NM +.07%F -.06%P100%US
 PTA +2.0PL 2.77SCS -.2DPR 3.1%DCE
 PTA -.07T -.47UDC -.25FLC 93%R 8/2020

JU-VINDALE ALLSTAR SHELBY *RC

VG-85 4Y VVG+V 142881378
 2-01 365 22400 4.4 981 2.9 659
 3-06 280 20530 3.9 799 3.1 627
 • 3rd Gen EX, VG

EMERALD-ACR-SA T-BAXTER 132973942
 GTPI +1985G
 PTA +808M +28F +0P 99%R 8/2020

WINDY-CREST OUTSIDE PENNY 135305007
 4E-94 12Y EEEEE
 8-09 3 365 33260 3.9 1285 3.1 1033

JU-VINDALE ALLSTAR-RED 141146128
 GTPI +1486G
 PTA +.31T -.26UDC -.06FLC 82%R 8/2020

CORJESS DAMION STAR

VG-87 6Y VVEVV 140298596
 2-02 315 18110 3.6 650 3.1 555
 3-03 331 22230 3.6 792 3.1 698
 4-03 291 18350 3.7 681 3.1 560
 5-03 304 25110 3.7 926 3.0 762
 6-02 290 26320 3.4 897 3.0 877
 Life 1531 110120 3.6 3946 3.1 3362

INDEX BY EAR TAG

- 9 Lot 68 • SAXTON-HILL TURN IT UP
47 Lot 94 • HOOF-KICKIN PLATNUM ELLIE • 99%
50 Lot 80 • SAXTON-HILL GOLD C LUCY LIU
58 Lot 103 • HOOF-KICKIN ZORO JANE
61 Lot 131 • SAXTON-HILL DEFI PEANUT-RED
62 Lot 69 • SAXTON-HILL DEFI TOP SHELF
63 Lot 66 • SAXTON-HILL COOKIE MONSTER
64 Lot 67 • SAXTON-HILL PIECE OF CAKE
68 Lot 93 • R-E-W LOVATO • 99%
72 Lot 132 • SAXTON-HILL SWEET MEMORY
77 Lot 28 • JU-VINDALE LUTHER ANNA
84 Lot 133 • SMITHLAND HANK SEQUIN
128 Lot 85 • JU-VINDALE DEMPSEY TULIP
149 Lot 117 • MY-TRY OLEGANT PIPER
159 Lot 34 • JU-VINDALE ALLSTAR ALYSSA *RC
162 Lot 3 • JU-VINDALE ALLSTAR DUTCHESS *RC
175 Lot 43 • JU-VINDALE ALLSTAR LUCIOUS *RC
179 Lot 89 • JU-VINDALE ASTAR TULIP-RED
193 Lot 99 • JU-VINDALE DURABLE EMMA
205 Lot 84 • JU-VINDALE ABSOLUTE TAZZ *RC
211 Lot 143 • JU-VINDALE GUTHRIE STARLITE
221 Lot 147 • JU-VINDALE DURABLE SHELLY
227 Lot 14 • JU-VINDALE ARMANI AUTUMN *RC
230 Lot 23 • JU-VINDALE DURABLE APPLE
233 Lot 1 • JU-VINDALE DURABLE DOLLY
234 Lot 31 • JU-VINDALE ALEXANDER AVA
241 Lot 35 • JU-VINDALE DURABLE AMANDA
242 Lot 60 • JU-VINDALE DURABLE CROCUS
243 Lot 47 • JU-VINDALE ABRAHAM ASHLEY *RC
247 Lot 53 • JU-VINDALE ALEX II COTTON
250 Lot 82 • JU-VINDALE LOGAN TINA
257 Lot 101 • JU-VINDALE ADONI ELEANOR-TW *RC
258 Lot 77 • JU-VINDALE JONAH LILA
261 Lot 64 • JU-VINDALE AFTERSHOCK LIME
267 Lot 26 • JU-VINDALE SID ALICIA
270 Lot 145 • JU-VINDALE AFTERSHOCK SEASON
273 Lot 8 • JU-VINDALE BRADY DUMPLING
276 Lot 74 • JU-VINDALE TRUMP QUINCY
277 Lot 5 • JU-VINDALE TRUMP DOLLY
282 Lot 109 • JU-VINDALE DURABLE NELLIE
287 Lot 39 • JU-VINDALE ALLSTAR AWESOME *RC
288 Lot 37 • JU-VINDALE AFTERSHOCK ARUBA
289 Lot 146 • JU-VINDALE JONAH SUSIE
290 Lot 104 • JU-VINDALE LOGAN JOELYN
292 Lot 55 • JU-VINDALE BREWMASTER CORA
295 Lot 111 • JU-VINDALE AFTERSHOCK NYLA
296 Lot 20 • JU-VINDALE DUNKIN BLOSSOM
299 Lot 96 • JU-VINDALE DURABLE ECHO
301 Lot 45 • JU-VINDALE MALONE AURORA *RC
303 Lot 12 • JU-VINDALE SNOW IN JULY
304 Lot 138 • JU-VINDALE BREWMASTER SALLY
307 Lot 135 • JU-VINDALE AFTERSHOCK STARS
310 Lot 90 • JU-VINDALE TEASPOON-RED
312 Lot 88 • JU-VINDALE DEMPSEY TOOTS-TW
315 Lot 148 • JU-VINDALE DURABLE STARLITE *RC
316 Lot 29 • JU-VINDALE PEDRO ALICE
318 Lot 51 • JU-VINDALE COCKTAIL-RED
319 Lot 10 • JU-VINDALE ABRAHAM DIANE *RC
320 Lot 33 • JU-VINDALE BREWMASTER ANGEL
321 Lot 7 • JU-VINDALE PEDRO DUTCHESS
323 Lot 70 • JU-VINDALE TRUMP PENNY • 99%
324 Lot 61 • JU-VINDALE TRUMP CANDY
325 Lot 114 • JU-VINDALE TRUMP NATALIE
326 Lot 140 • JU-VINDALE TRUMP SELMA
327 Lot 17 • JU-VINDALE PEDRO ANITA
328 Lot 119 • JU-VINDALE ALLSTAR IVY *RC
330 Lot 50 • JU-VINDALE ADDICTION ASHLEY *RC
331 Lot 59 • JU-VINDALE BREWMASTER CHARM
332 Lot 118 • JU-VINDALE BREWMASTER PRIZE
336 Lot 144 • JU-VINDALE PEP SUNSHINE *RC
337 Lot 65 • JU-VINDALE PEP LORENE *RC
338 Lot 16 • JU-VINDALE DEMPSEY ANNE
339 Lot 42 • JU-VINDALE PEP ALLISON *RC
340 Lot 108 • JU-VINDALE PEDRO JEWEL
341 Lot 97 • JU-VINDALE REX EMILY *PO *RC
342 Lot 83 • JU-VINDALE MOGUL TREASURE
343 Lot 150 • JU-VINDALE PEDRO SHEEBANG
344 Lot 78 • JU-VINDALE PEP LIL *RC
346 Lot 127 • JU-VINDALE SID HALLIE
349 Lot 105 • JU-VINDALE PEP JULIA *RC
348 Lot 128 • JU-VINDALE PEP SPECKLES-RED
350 Lot 46 • JU-VINDALE DEMPSEY OLIVE
351 Lot 115 • JU-VINDALE PINEAPPLE-RED
352 Lot 100 • JU-VINDALE MALONE ERMA *RC
353 Lot 54 • JU-VINDALE AFTERSHOCK CLOE
355 Lot 107 • JU-VINDALE ABRAHAM JELLO *RC
357 Lot 98 • JU-VINDALE REX PUMPKIN-RED *PO
358 Lot 149 • JU-VINDALE REX SHADOW *PO *RC
359 Lot 25 • JU-VINDALE CORVETTE KAITLYN
360 Lot 57 • JU-VINDALE CORVETTE CUTIE
361 Lot 19 • JU-VINDALE PEP Angel *RC
362 Lot 123 • JU-VINDALE DEMPSEY REALLY
364 Lot 24 • JU-VINDALE DEMPSEY ADEEN
365 Lot 75 • JU-VINDALE ALLSTAR Q-TIP *RC
366 Lot 86 • JU-VINDALE TINKER BELL *RC
367 Lot 121 • PROMISE-HAVEN DANNY RACHEL *RC
367 Lot 48 • JU-VINDALE CORVETTE EMILY
368 Lot 15 • JU-VINDALE KARL ARTIC
369 Lot 140 - A • JU-VINDALE CORVETTE STARLIT
371 Lot 79 • JU-VINDALE AFTERSHOCK LIZZY
372 Lot 137 • JU-VINDALE KARL SANDY
374 Lot 40 • JU-VINDALE MOGUL DAISY
375 Lot 62 • JU-VINDALE JONAH CANDY
377 Lot 110 • JU-VINDALE MOGUL NICOLE
380 Lot 124 • VALLEY-DELL CABRIOLET NODIA • 99%
381 Lot 2 • JU-VINDALE CORVETTE DIAMOND
382 Lot 21 • JU-VINDALE PEP BLAZE-RED
383 Lot 56 • JU-VINDALE TATTO COOKIE *RC • 99%
384 Lot 36 • JU-VINDALE CORVETTE ALLENE *RC
385 Lot 44 • JU-VINDALE CORVETTE LOLLY
387 Lot 13 • JU-VINDALE FORREST SEQUOIA
389 Lot 116 • JU-VINDALE KARL PEACHES *RC
390 Lot 27 • JU-VINDALE PEP ARIEL-RED
391 Lot 106 • JU-VINDALE KARL JAM
392 Lot 139 • JU-VINDALE DIAMONDBACK SUE • 99%
393 Lot 136 • JU-VINDALE BREW SUNFLOWER
395 Lot 102 • JU-VINDALE BREW ELOISE
396 [YEARLING] Lot 73 • JU-VINDALE DIBACK
ACORN *RC • 99%
396 [4Y] Lot 63 • MS DANCER CATSASSI-RED
397 Lot 112 • JU-VINDALE GOLDCHIP NUTTY
398 Lot 11 • JU-VINDALE JORDY DANCER *RC 99%
399 Lot 38 • JU-VINDALE JORD AMAZING-RED • 99%
400 Lot 49 • JU-VINDALE CC JEDI PINE • 99%
401 Lot 126 • JU-VINDALE CANDYCANE-RED • 99%
402 Lot 30 • JU-VINDALE WONDERBOY AMY
403 Lot 71 • JU-VINDALE WONDERBOY PATTIE
404 Lot 52 • JU-VINDALE WONDERBOY CANDY
405 Lot 91 • JU-VINDALE UNDENIED TAFFY *RC • 99%
406 Lot 87 • JU-VINDALE ABE TAMMY
407 Lot 18 • JU-VINDALE ABE AIRIANNA
408 Lot 32 • JU-VINDALE CORVETTE ALEASHA
409 Lot 113 • JU-VINDALE ABE NADINA-RED
410 Lot 41 • JU-VINDALE JONAH ANDREA-RED
411 Lot 142 • JU-VINDALE TATTOO SANTANA • 99%
412 Lot 134 • SMITHLAND ALERT SUE
413 Lot 4 • JU-VINDALE WONDERBOY BONNIE
414 Lot 121-1/2 • PENDING
415 Lot 9 • JU-VINDALE BLACK ONYX DELLA
416 Lot 22 • JU-VINDALE JAGUAR BRANDY
417 Lot 60 - A • JU-VINDALE FOREST COTTON-TW
418 Lot 60 - B • JU-VINDALE FOREST - TW
419 Lot 120 • JU-VINDALE BREWMASTER IRIS
420 Lot 81 • JU-VINDALE BLACK ONYX LUCY
421 Lot 122-1/2 • JU-VINDALE JAGUAR ROSE
422 Lot 94-1/2 • JU-VINDALE FORREST EVA
423 Lot 83-1/2 • JU-VINDALE UNDENIE TAFFY
424 Lot 43-1/2 • JU-VINDALE WONDERBOY LADY
601 Lot 58 • STUMP-VALLEY AFTSHOCK CHIC
629 Lot 72 • HORIZON APLO AVACADO-RED
638 Lot 125 • VALLEY-RIVER DEFIANT
DEIDRE-RED • 99%
729 Lot 76 • ARETHUSA AWESOME ALUNA *RC
1283 Lot 129 • EASTVIEW PEPPER LITT MG • 99%
25482 Lot 122 • WOODCREST GOLD CHIP REMEDY



Vincent & Juliet Wagner

**THE REFLECTIONS OF
JU-VINDALE
REGISTERED HOLSTEIN SALE**

September 19, 2020



Thank you and best wishes to you
with your Ju-Vindale Holsteins!



A dairy bull stud based on...

Time-Tested Principles

- Deep cow families and proven sires.
- Balanced matings instead of extremes.
- Genetics bred for longevity.



At Triple-Hil Sires, we have the privilege of working with many great cattle breeders. Vincent and Juliet Wagner are among the best! Walking through their barns, *balance*, *longevity* and *profitability* are the words that come to mind in describing the Ju-Vindale cattle. In addition, the Wagner's have successfully marketed their genetics for many years, leaving their mark in Pennsylvania, New York and beyond.

We are humbled by the confidence that Vince put in the Triple-Hil Sire lineup and are looking forward to seeing these cattle develop in their new owners' herds.

Support the Wagner's today and add some solid, reliable Holstein genetics to your herd!



525H0116

Windy-Knoll-View

PEP-RED

- ~ Rare aAa code: 5-1-6
- ~ Easy Calving
- ~ Actual Dau. Final Score: 81.3
- ~ Patience Sholine Contender-Red
x EX Advent x EX-95 Outside
x Ex-95 Rudolph x EX-94 'Pala'
- ~ Siring beautiful young cows with
tremendous udders, balanced
frames and a will to milk!

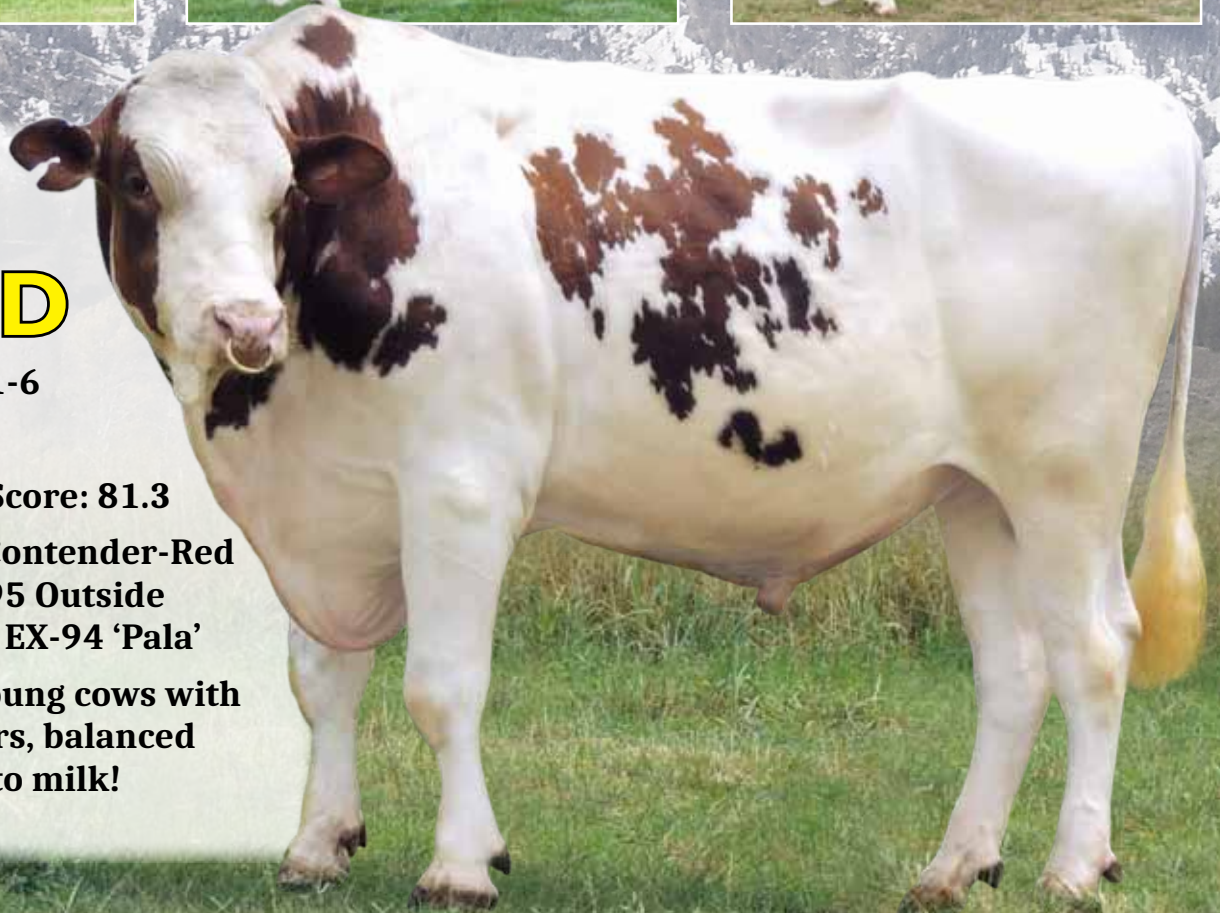

Call **1-855-955-2100** or visit www.triplehilsires.com