

# NEW YORK

*Convention ET Sale*



**JANUARY 17, 2025 • 6 PM**

*Double Tree By Hilton*

**EAST SYRACUSE, NY**





# NEW YORK

## Convention ET Sale

Friday, January 17, 2025 • 6 PM

Double Tree by Hilton • East Syracuse, NY

Pre-Sale Reception hosted by Trans Ova

Catalog and Sale Updates found at <https://www.facebook.com/NewYorkHolsteinAssociation>

### SALE STAFF

The NY ET Sale has provided breeders from around the globe an opportunity to acquire the finest genetics of every breeding philosophy! The deepest pedigrees of the breed will be represented! Call any member of the sale staff to leave your bids!

**Chris Curtiss**

Co-Chr

518-378-2800

**Jared Dueppengiesser**

Co-Chr

585-689-9188

**Dave Rama**

Auctioneer

607-435-0792

**Jeff King**

Pedigrees

518-791-2876

**Duncan Bailey**

585-689-1161

**Josh Folts**

716-983-5131

**Isaac Folts**

716-799-4901

**Tom Harkenrider**

607-279-3160

**David King**

315-212-0032

**John King**

518-588-0015

**Jason Lloyd**

518-231-1731

**Anthony Liddle**

518-361-2233

**Patrick Lundy**

518-932-2236

**Curtis Nolan**

518-222-5692

**Matthew Peck**

518-944-3750

**Stephen Vanlieshout**

315-761-5048

**Kevin Ziemba**

315-730-6673

**Barb Ziemba**

315-730-0201

**Jason Zimmerman**

585-481-5912

**Jamie Black**

518-353-2602

**Terms of Sale:** Credit card or good check sale day. Cattle purchased by an agent or a member of the sale staff on buyers behalf will be paid for through an invoice emailed to the new buyer. Shipping on embryo purchases is the responsibility of the buyer unless otherwise noted in the catalog. Choices are 35% down sale day and balance due at calf pickup. Buyer must make choice before the youngest calf is 4 months of age. Live lots selling must be picked up within 21 days of sale or a \$4/day charge will be applied. All registrations and transfers are the responsibility of the seller to the new buyer. For all other terms and conditions refer to the Holstein Association Terms and Conditions page in this catalog.



**Bid Online at [www.Cowbuyer.com](http://www.Cowbuyer.com)**

Bidders must be pre-registered and be pre-approved.

Contact Aaron Ray Tompkins for assistance.

Ph: 336.363.4639 • [atompkin@vt.edu](mailto:atompkin@vt.edu)

**CONVENTION HEADQUARTERS:** Double Tree by Hilton, 6301 State Route 298, East Syracuse, NY Phone: 315-432-0200

### SALE MANAGED BY:



**NEW YORK HOLSTEIN ASSOCIATION, INC.**

PO Box 130  
Galway, NY 12074

Co-Executive Managers:

Betsy Foote 518-744-7942 [bfoote@nyholsteins.com](mailto:bfoote@nyholsteins.com)

Joanne Peck-Donnan [jdonnan@nyholsteins.com](mailto:jdonnan@nyholsteins.com)

Announcements take precedence over printed material.

# 2025 New York Convention ET Sale



**Lo-Pine-VA Lady Crush "EX-94"**

Res. Grand Champion Canadian National Show 2024  
Maternal Sister to Lot 1



**Lo-Pine-VA Crshabl Lovey-ET**

Lot 1

# 1

## LO-PINE-VA CRSHABL LOVEY-ET

840 3285505828 • Born June 1, 2024

H.N. 3811

•Housed at Grand View Acres Farm, Chip Savage's in MD

Maternal sister to Lovey:

**Lo-Pine-VA Lady Crush EX-94 EEEEE**

5-05 2x 244d 37,290 3.3 1236 2.7 1006

•Res. Grand Champion Canadian National 2024

•1st 5 Year Old Canadian National 2024

•1st 5 Year Old International Show 2024

•Nom. All-American 5 Year Old 2024

•Res. Jr. All-American Sr. 3 Year Old 2022

•Nom. All-American Sr. 3 Year Old 2022

•2nd Sr. 3 Yr Old International Junior Show 2022

•5th Sr. 3 Year Old Int'l Show & RAWF 2022

•1st Sr. 3 Year Old Maryland State Fair 2022

Terry Perotti & Connor Savage

5876 S. Elm Ave., Millerton, NY 12546

540.820.4342 • terry.perotti@transova.com

8728 Dolly Hyde Rd., Union Bridge, MD 21791

301.676.8591 Chip Savage

### Oh-River-Syc Crushabull-ET

3135145001 EX-92 \*TR \*TP \*TE \*TC \*TY

PTA +408M -20F +7P 99R 12/24

PTA +3.24T +2.66UDC +.80FLC 99R 12/24

GTPI +2110

### Maverick Crush

CAN12042760 \*TE \*TC \*TY \*TV \*TL \*TD

PTA -682M -46F -9P 99R 12/24

PTA +2.43T +1.50UDC +1.22FLC GTPI +2071

### Oh-River-Syc Mogal Brylan

74327163 Very Good-87

2-07 3x 300d 29,990 3.4 1029 2.8 841

### Ms Atlees Sht Aftershock-ET

65249839 EX-92 ST \*TE \*TC \*TY \*TV \*TL

PTA -418M -21F -31P 99R 12/24

PTA +1.56T +1.15UDC +.59FLC GTPI +1677

### El-Woolf Bolton Lilac

69676109 Very Good-86 VG-MS 3-08

4-03 3x 331d 30,970 3.7 1154 3.2 985

3-00 3x 305d 33,440 3.3 1096 3.1 1027

### Lo-Pine-VA Aftershck Lilac

72930534 Excellent-91 EEEVE 8-08

5-03 2x 305d 16,570 3.9 643 3.0 496

2-09 2x 305d 14,870 4.1 603 3.3 495

4-01 2x 305d 14,150 3.9 548 3.1 441



3rd through 5th Dams:

**Lo-Pine Dundee Lenice**

2-07 2x 305d 15,260 4.1 622 3.1 471

**Lo-Pine Tommy Lanna EX-92 3E**

6-02 2x 342d 30,280 3.4 1022 3.0 918

Lifetime: 194,610 3.3 6378 3.0 5805

**Lo-Pine Skybuck Lori EX-92 3E**

7-01 2x 365d 26,710 4.4 1162 3.6 960

Lifetime: 185,230 4.1 7617 3.5 6483



## 2025 New York Convention ET Sale



**Jacobs High Octane Babe-ET "EX-96 2E"**

All-Canadian 5 Year Old 2022  
Same Family as Lot 2



**Jacobs Avalanche Bradly-ET "EX-95 2E"**

All-American 5 Year Old 2023  
Same Family as Lot 2

# 2

Eaton Holsteins & Jamie Black  
3039 Brewer Rd.  
Marietta, NY 13110  
315.857.8303 • aaroneaton56@gmail.com  
518.353.2602 Jamie

### Luck-E Awesome-Red

72186769 \*CV \*TE \*TC \*TY \*TL  
PTA -1475M -48F -46P 99R 12/24  
PTA +2.16T +2.78UDC +.82FLC 99R 12/24  
GTPI +1491

### Ms Dmdonsher Solomn Brie-ET

3200095469 Excellent-91 EEEVE 2E  
4-08 2x 276d 22,850 4.4 999 3.4 767  
3-05 2x 304d 17,950 4.1 739 3.2 566  
2-04 2x 305d 15,480 4.0 622 3.0 467  
•1st 5 Year Old & HM Senior Champion,  
IL Championship Jr. Show 2023  
•Res. Sr. Champion Northern IL Jr. Show 2024

Full sister to Brie:  
Ms Dm-Donsher Solomon Brynn EX-90

## MS DM-DON-SHER AWSM BRAYLEY \*RC

840 3243868993 • Born January 13, 2022 \*RC  
H.N. 47

Very Good-88 VVVVV 2-10  
2-05 2x 201d 16,225 3.3 536 2.7 433 RIP  
Due 6/08/25 to Trent-Way-JS Rompen-Red-ET  
7HO15427 (sexed) \*\*Potential Red Brittany!

### Apples Absolute-Red-ET

139358472 EX-94 \*CV \*TC \*TY \*TL \*TD  
PTA -1865M -10F -21P 99R 12/24  
PTA +2.45T +2.53UDC +1.77FLC GTPI +1526

### Luck-E Advent Asia-ET \*RC

63437444 Excellent-94 EEEEE 3E  
6-02 2x 365d 40,150 4.9 1984 3.1 1261

### Walnutlawn Solomon-ET

CAN11775998 \*TR \*TP \*TY \*TV \*TL \*TD  
PTA -472M -12F -8P 99R 12/24  
PTA +2.60T +1.61UDC +.33FLC GTPI +1924

### Sidbeauty Byway Bliss-ET

3136617934 Excellent-90 EX-MS 4-00  
3-03 2x 305d 25,620 3.5 905 2.9 743  
2-02 2x 305d 21,610 3.0 642 3.0 644

Maternal sister to Bliss:

Sidbeauty Dmpsy Brittany-ET EX-94 (MS:96)  
3-07 2x 307d 31,705 4.0 1273 3.1 984"  
•Nom. All-American Summer Jr. 2 Year Old 2019  
•6th 4 Year Old & BB&O International Show 2021

From this cow family:

Jacobs High Octane Babe-ET EX-96-2E-CAN  
•All-Canadian 5 Year Old 2022

Jacobs Avalanche Bradly-ET EX-95 2E  
•Nom. All-American Aged Cow 2024

•All-American 5 Year Old 2023

Jacobs Solomon Bridal-ET EX-92  
•All-American Jr. 2 Year Old 2019

Jacobs Destiny Balla-ET VG-89

•All-American & All-Canadian Summer Jr. 2 ~ 2023

3rd through 10th Dams:

Jacobs Sid Beauty-ET EX-95

4-07 2x 305d 32,250 3.6 1169 2.9 927  
•All-American Jr. 3 Year Old 2015

•Int. Champion International Show 2015

•Int. & Res Grand Northeast Fall National 2015

Jacobs Goldwyn Britany-ET EX-96-2E 36\*

6-01 2x 352d 41,446 4.0 1675 3.1 1299  
Life: 4 lact. 134,617 4.1 5516 3.3 4482

•Holstein Canada Cow of the Year 2017

•Res. All-Canadian 4 Year Old 2011

•1st 4 Year Old Royal Winter Fair 2011

Jacobs Jasper Best VG-88-4Y-CAN 23\*

4-07 2x 336d 41,089 4.0 1633 3.1 1280

Jacobs Storm Bette EX-91-2E-CAN 6\*

Cotopierre Lindy Bertha EX-2E-CAN 25\*

Cotopierre Starbuck Bine EX-CAN 4\*

Cotopierre Tempo Binette EX-CAN

Cotopierre Tino Bisquette VG-86 2\*

## 2025 New York Convention ET Sale



**Kenyon-Hill Pursuit Nia "EX-90 EX-MS"**  
Granddam of Lot 3



**Kenyon-Hill Gameday Onia-ET "VG-85 VG-MS"**  
Dam of Lot 3

# 3

## KENYON-HILL SNDANCE OBOE-ET

840 3273775782 • Born May 26, 2024  
H.N. 7393

Kenyon Hill Farm  
19 Sutherland Rd.  
Cambridge, NY 12816  
518.222.5692 • kenyonhillfarm@yahoo.com

### S-S-I Earlybird Sundance-ET

3252556264 \*TR \*TP \*TM \*TE \*TC  
PTA +875M +104F +52P 81R 12/24  
PTA +1.65T +2.08UDC +.00FLC 80R 12/24  
GTPI +3190

### Kenyon-Hill Gameday Onia-ET

3232427750 Very Good-85 VG-MS 3-01 DOM  
GTPI +3217 A1/A2 • AA  
PTA +1201M +.30% +126F +.09% +63P 84R 12/24  
PTA +1088NM +5.1PL 2.67SCS -.12DPR 2.4%DCE  
PTA +2.82T +2.38UDC +1.00FLC 84R 12/24  
PTA +298FE -.01F 2.4%SCE CM\$ +1110  
2-05 3x 249d 17,876 4.4 779 3.7 657"RIP  
•Due back March, 2025

GTPI +3219  
PTA +793M +.33%116F +.12% +56P 79R 12/24  
PTA +1139NM +6.6PL 2.59SCS +.8DPR 2.2%DCE  
PTA +2.11T +2.06UDC +.65FLC 78R 12/24  
PTA +277FE +2.0F 2.1%SCE +3.0 LIV CM\$ +1165

### Westcoast Earlybird-ET

CAN13636769 \*TR \*TP \*TE \*TC \*TY \*TV  
PTA +1001M +105F +55P 94R 12/24  
PTA +1.53T +2.14UDC +.68FLC GTPI +3078

### T-Spruce SSI 12540 1031-ET

3215986531 Good Plus-84 VG-MS 3-03  
1-10 3x 365d 29,680 4.9 1451 3.6 1063

### RMD-Dotterer SSI Gameday-ET

3205704153 GM \*TR \*MW \*TP \*TC \*TY  
PTA +1400M +130F +65P 99R 12/24  
PTA +1.98T +2.36UDC +.14FLC GTPI +3182

### Kenyon-Hill Pursuit Nia

320988340 Excellent-90 EVVVE 4-03  
GTPI +2806  
PTA +882M +61F +48P 84R 12/24  
PTA +621NM +3.4PL 2.85SCS -.7DPR 1.8%DCE  
PTA +2.65T +2.26UDC +1.36FLC 84R 12/24  
2-10 3x 320d 28,420 4.0 1129 3.5 989  
3-11 3x 305d 23,414 4.3 1010 3.6 839"RIP  
1-10 3x 315d 23,140 3.9 910 3.5 804  
•Fresh with 4th calf

### 3rd through 14th Dams:

**Stunning-M Kingroyal Lia-ET EX-91 EXMS**  
4-00 3x 296d 41,290 3.7 1530 3.2 1325  
**Stunning-M Mon Bombshell-ET VG-87 EX-MS**  
3-01 2x 355d 20,700 4.0 1231 3.4 1038  
**Ms Boyana Uno Brinley-ET EX-92 DOM**  
4-08 2x 365d 34,640 3.9 1356 3.2 1121  
**Farnear-TBR Bowsr Boyana-ET VG-87**  
2-02 2x 305d 18,950 5.6 1059 3.0 564  
**Klassic Mac Barb-ET VG-85 VG-MS**  
2-05 2x 365d 30,440 4.0 1206 3.5 1068  
**Regancrest Barbi-ET EX-90 DOM**  
5-00 2x 305d 27,3890 3.2 869 3.5 947  
**Regancrest-PR Barbie-ET EX-92 GMD DOM 6\***  
2-06 2x 365d 31,690 3.9 1237 3.3 1050  
•HM All-American Junior 3 Year Old 2004  
**Regancrest Juror Brina-ET EX-92 GMD**  
4-04 2x 365d 40,640 3.6 1478 3.0 1217  
•Res. Grand Champion IA State Fair 2000  
•Member Nom. All-American Best Three 2000  
**Regancrest Aerostar Bert-ET EX-90 GMD DOM**  
5-05 2x 365d 37,790 3.6 1357 3.2 1215  
**Regancrest Mark Chairman Bea 2E-91 GMD DOM**  
7-09 2x 365d 33,630 3.8 1276 3.1 1052  
**Regancrest Board Chairman Bea EX-90 EX-MS**  
5-09 2x 365d 26,010 4.1 1059 3.4 884  
**Regancrest Apache Standout Bea VG-86**



# 2025 New York Convention ET Sale



**Silvermaple Damion Camomile "EX-95"**

Res. Grand Champion International Show 2011  
Fourth Dam of Lot 4

# 4

## WELCOME CARRIE UNDERWOOD-ET

840 3287941416 • Born June 2, 2024  
H.N. 4022

GTPI +2679  
GPTA +3.30T +2.68UDC +1.97FLC 80R 12/24  
A2/A2 • BB

Johnny King & Emily Mikel  
311 King Rd.  
Schuylerville, NY 12871  
518.588.0015  
john.king@kingbrothersdairy.com

### Farnear Delta-Lambda-ET

3125993715 \*TR \*TP \*TE \*TC \*TY \*TV \*TL \*TD  
PTA +1389M +51F +49P 99R 12/24  
PTA +2.76T +2.67UDC +1.14FLC 99R 12/24  
GTPI +2821

### Welcome Hanans Care-ET

3229344386  
GTPI +2588  
GPTA +3.90T +2.63UDC +2.45FLC 81R 12/24

Same family as Care:

Welcome Hancock Camilan-ET EX-94  
•2nd 4 Year Old Canadian National Show 2024

### Mr Mogul Delta 1427-ET

72128216 GM \*TR \*TC \*TY \*TV \*TL  
PTA +868M +54F +32P 99R 12/24  
PTA +1.06T +1.70UDC +.33FLC GTPI +2592

### EDG Lorette Uno 2198-ET

72437745 Excellent-91 2E 6-10  
4-02 2x 330d 31,660 4.1 1289 3.4 1068

### Siemers Exc Hanans 31753-ET

3143986722 GM \*TR \*TP \*TE \*TC \*TY  
PTA -1M +83F +41P 99R 12/24  
PTA +3.56T +2.54UDC +2.06FLC GTPI +2841

### Welcome Hancock Cate-ET

3206964227 Very Good-85 VG-MS 2-03  
GPTA +3.90T +2.80UDC +2.47FLC 85R 12/24  
2-00 3x 280d 21,250 4.4 929 3.2 673

3rd through 6th Dams:

Butlerview Doorman Cassy-ET EX-90 EX-MS  
2-00 3x 338d 27,440 3.9 1076 3.3 906  
Silvermaple Damion Camomile EX-95 7\*  
3-03 2x 365d 32,268 4.1 1327 3.4 1098  
Life: 1536d 130,677 4.2 5506 3.3 4309  
•1st 4 Year Old BC Spring Show 2012  
•Grand Champion BC Spring Show 2012  
•All-American Jr. 3 Year Old 2011  
•All-Canadian Jr. 3 Year Old 2011  
•Intermediate Champion Royal Winter Fair 2011  
•Int. & Res. Grand Champion International  
Holstein Show 2011  
•All-American Jr. 2 Year Old 2010  
•All-Canadian Jr. 2 Year Old 2010  
Stanhope Camila Goldwyn-ET EX-90-CAN 3\*  
4-01 2x 365d 30,461 4.9 1486 3.1 952  
Life: 6 lact. 141,747 4.9 6938 3.4 4879  
Kendu Triumphant Charity EX-93-CAN 3\*  
3-04 2x 365d 28,519 3.7 1065 3.1 888  
•HM Grand Champion Vancouver Island 2006

# 2025 New York Convention ET Sale



**LME Armani Rascal-Red "EX-96 3E"**  
 1st 125,000 lb. Cow International R&W Show 2024  
 Dam of Lot 1S



**Liddleholme Reign-Red-ET**  
 1st Winter Calf NY State R&W Jr. Show 2024  
 Daughter of Rascal-Red

## 1s

Brock Liddle  
 58 Tripp Rd.  
 Argyle, NY 12809  
 518.641.8874 • bdliddle23@gmail.com

## IVF SESSION

Buyer is purchasing rights to control the next IVF session(s). Buyer is guaranteed IVF sessions until a minimum of 8 #1 or #2 IVF embryos are produced. Embryo grades are determined at the time of transfer if fresh embryos or at time of freezing if freezing is requested by buyer. Buyer keeps all resulting embryos from these controlled IVF sessions. Buyer is responsible for all costs of the aspiration and mating sire decisions.

Rascal's daughters  
**Liddleholme Riddle-Red-ET** VG-86 VG-MS 2y  
**Liddleholme Reign-Red-ET**  
 •1st Winter Calf NY State R&W Jr. Show 2024  
 •2nd Winter Calf NY State R&W Show 2024  
 •Junior Champion Chautauqua Hol. Show 2024  
 •Member Nom. All-American R&W Dam & Dtr 2024

### Dam of IVF Session:

#### LME Armani Rascal-Red

143311180 Excellent-96 EEEE 3E 9-11  
 6-04 2x 359d 25,820 4.1 1067 3.1 802  
 7-05 2x 365d 23,650 4.2 998 3.0 716  
 4-05 2x 365d 25,646 3.9 992 3.0 778"  
 5-05 2x 273d 21,570 4.2 901 3.1 663  
 2-02 2x 325d 16,752 4.5 742 3.1 513"  
 •Nom. All-American R&W 125,000 lb. Cow 2024  
 •1st 125,000 lb. Cow International R&W Show 2024  
 •Nom. All-American R&W Dam & Daughter 2024  
 •Res. All-American R&W 5 Year Old 2020  
 •2nd 5 Year Old North American Open R&W 2020  
 •All-American R&W 4 Year Old 2019  
 •1st 4 Year Old International R&W Show 2019  
 •Grand Champion Eastern States R&W 2019  
 •Unanimous All-American R&W Winter Calf 2015  
 •Junior Champion Int'l R&W Jr. Show 2015  
 •Junior Champion NY Spring R&W Show 2015  
 •6x All-American nominee

#### Mr Apples Armani-ET \*RC

68571374 EX-90 \*RC \*CD \*TP \*TY \*TV  
 PTA -1703M +18F -10P 99R 12/24  
 PTA +1.07T +1.52UDC +1.52FLC GTPI +2087

#### Ms Rylins Ronny-Red

70980436 Very Good-87 VG-MS 5-04  
 4-07 2x 305d 22,950 3.8 881 2.9 668  
 S: KHW Kite Advent-Red-ET

3rd through 10th Dams:  
**Ms Ridgedale Ryllyn-ET \*RC** VG-85 VG-MS  
 3-03 2x 325d 19,910 4.3 847 3.1 614  
**Miss Ridgedale Rhonda-ET** EX-92 2E  
 6-07 3x 365d 25,640 4.6 1175 3.3 847  
**Hanover-Hill-R Rhonda-Tw** EX-94 4E GMD DOM  
 6-02 3x 365d 38,820 4.0 1562 2.9 1141  
 Life: 2823d 196,650 4.3 8448 3.2 6215  
**C Hanoverhill Star Roxy-ET** EX-92 2E GMD DOM  
 4-05 3x 365d 31,780 4.4 1394 3.1 994  
 •Res. All-American Produce of Dam 1997  
**Mil-R-Mor Roxette** EX-90 GMD DOM 30\*  
 7-01 2x 365d 24,530 4.7 1153  
**C Glenridge Citation Roxy** EX-97 4E GMD 6\*  
 10-1 2x 365d 25,280 4.2 1061  
 Life: 3620d 209,784 4.5 9471  
 •Queen of the Breed I & II  
**C Norton Court Model Vee** EX-90 6\*  
 Life: 4183d 218,629 3.9 8581  
 •All-American Produce of Dam 1977-78-79  
**Norton Court Reflection Val** VG-CAN 5\*  
 Life: 14 lact. 249,583 3.7 9295



# 2025 New York Convention ET Sale



**Cookiecutter SIm Hoplite-ET "VG-88 EX-MS"**  
Fourth Dam of Lot 2S

## 2s

Cookiecutter Holsteins LLC  
c/o Luke Getty  
583 Dean Rd.  
Hudson Falls, NY 12839  
518.428.5880 • maindraghholsteinsllc@gmail.com

### Dam of IVF Session:

#### **Cookiecutter Pie Hpeace-ET**

3228894147 Born May 1, 2024  
GTPI +3244  
PTA +941M +.43% +149F +.17% +74P 78R 12/24  
PTA +1269NM +5.3PL 2.64SCS -2.0DPR 2.2%DCE  
PTA +1.26T +1.34UDC +.25FLC 77R 12/24  
PTA +376FE -0.5FI 2.1%SCE +0.1 LIV  
A1/A2 • AB • DWPS +1296 • CMS +1302

## IVF SESSION

Buyer is purchasing rights to control the next IVF session(s). Buyer is guaranteed IVF sessions until a minimum of 8 #1 or #2 IVF embryos are produced. Embryo grades are determined at the time of transfer if fresh embryos or at time of freezing if freezing is requested by buyer. Buyer keeps all resulting embryos from these controlled IVF sessions. Buyer is responsible for all costs of the aspiration and mating sire decisions.

•Last opu's: 42, 46, 49 & 56 oocytes

#### **Peak Masterpiece-ET**

3239114920 \*TR \*TP \*TE \*TC \*TY  
PTA +1137M +153F +72P 80R 12/24  
PTA +1.02T +1.08UDC -.68FLC GTPI +3183

#### **Cookiecutter Homedover**

3251839426 \*TR \*MW \*TP \*TC \*TL  
GTPI +3080  
PTA +870M +.30% +112F +.12% +59P 81R 12/24  
PTA +1099NM +5.3PL 2.48SCS -1.1DPR 1.7%DCE  
PTA +1.32T +1.70UDC +.11FLC 80R 12/24  
PTA +298FE +0.2FI 1.9%SCE  
A1/A1 • BE  
S: *Ladys-Manor Overdo-ET*

### *3rd through 14th Dams:*

**Cookiecutter Homegirl-ET VG-85 DOM**  
3-08 3x 351d 39,180 4.7 1838 3.6 1399  
**Cookiecutter SIm Hoplite-ET VG-88 EX-MS**  
5-11 3x 365d 33,680 3.9 1320 3.2 1084  
Life: 1600d 160,300 4.1 6506 3.2 5100  
**Cookiecutter Rubi Homey-ET EX-91 2E DOM**  
5-04 3x 304d 34,600 4.5 1545 3.5 1221  
Life: 1596d 161,780 4.2 6861 3.4 5517  
**Cookiecutter Jacey Hacey-ET VG-87 GMD DOM**  
3-00 2x 305d 40,580 2.9 1177 3.2 1290  
Life: 1880d 212,060 3.4 7177 3.1 6635  
**Cookiecutter Mom Halo-ET VG-88 EX-MS DOM**  
2-00 2x 365d 35,280 5.2 1819 3.7 1304  
•*Global Impact Cow of the Year 2019*  
**Cookiecutter Gld Holler-ET VG-88 DOM**  
2-03 2x 365d 40,730 3.5 1411 3.1 1250  
•*Nominated Int'l Cow of the Year 2016*  
**Ms Kings-Rnsm Champ Haley-ET EX-90 GMD DOM**  
3-11 3x 365d 43,690 3.7 1625 2.9 1274  
**Regancrest-JDV Hanna-ET EX-90 GMD DOM**  
4-07 3x 365d 45,110 4.3 1922 3.0 1364  
**Long-Haven Rudolph Dee-ET 2E-90 GMD DOM**  
2-11 2x 365d 32,720 4.8 1565 3.8 1252  
**Regancrest Elton Disrael-ET VG-88 GMD DOM**  
2-04 2x 365d 33,617 4.5 1499 3.5 1169  
**Snow-N Denises Dellia EX-95 2E GMD DOM**  
**Snow-N Dorys Denise EX-90 2E GMD DOM**

# 2025 New York Convention ET Sale



**Cookiecutter DTA Habitan-ET "EX-90" DOM**

*Global Cow of the Year Nominee 2020*

Fifth Dam of Lot 3S

## 3S

Midas Touch Holsteins  
David King  
69 Halfway House Rd.  
Wadkington, NY 13694  
315.212.0032 • davidking4444@gmail.com

### Choice of 2 Dams for IVF Session:

#### **AOT Sundance Hotpink-ET**

3261832728 Born April 11, 2024  
GTPI +3179  
PTA +795M +.29% +107F +.10% +51P 79R 12/24  
PTA +1138NM +7.1PL 2.60SCS +.8DPR 1.6%DCE  
PTA +2.19T +2.37UDC +.24FLC 78R 12/24  
PTA +267FE +2.1FI 2.0%SCE +2.8 LIV  
A2/A2 • BB • CM\$ +1162

#### **AOT Sundance Hourglass-ET**

3261832739 Born April 14, 2024  
GTPI +3219  
PTA +1049M +.29% +117F +.13% +68P 79R 12/24  
PTA +1201NM +7.0PL 2.72SCS +.1DPR 1.9%DCE  
PTA +1.61T +1.78UDC +.14FLC 78R 12/24  
PTA +306FE +1.8FI 2.4%SCE +2.5 LIV  
A2/A2 • BB • CM\$ +1227

## IVF SESSION

Buyer is purchasing rights to control the next IVF session(s) of either AOT Sundance Hotpink-ET or AOT Sundance Hourglass-ET. Buyer is guaranteed IVF sessions until a minimum of 8 #1 or #2 IVF embryos are produced. Embryo grades are determined at the time of transfer if fresh embryos or at time of freezing if freezing is requested by buyer. Buyer keeps all resulting embryos from these controlled IVF sessions. Buyer is responsible for all costs of the aspiration and mating sire decisions.

#### **S-S-I Earlybird Sundance-ET**

3252556264 \*TR \*TP \*TM \*TE \*TC  
PTA +875M +104F +52P 81R 12/24  
PTA +1.65T +2.08UDC +.00FLC GTPI +3190

#### **AOT Engineer Hoover**

3217449079 Good Plus-81 2-05  
GTPI +3149  
PTA +982M +.31% +119F +.14% +69P 83R 12/24  
PTA +1139NM +6.1PL 2.73SCS -.9DPR 2.1%DCE  
PTA +1.54T +1.63UDC +.40FLC 81R 12/24  
PTA +306FE +0.5FI 2.2%SCE CM\$ +1166  
A2/A2 • BB  
2-01 2x 143d 10,910 4.7 515 3.5 383"RIP  
305d ME 33,680M  
•Last test: 90 lbs. 5.5%<sup>f</sup> 4.1%<sup>p</sup>  
S: Pine-Tree Engineer-ET

#### *3rd through 14th Dams:*

**AOT Einstein Halfmoon-ET VG-86 DOM**  
GTPI +3063 +1351M +105F +68P +992NM 12/24  
3-01 3x 309d 35,060 4.3 1510 3.6 1248  
**AOT Positive Holiday-ET VG-88 VG-MS 4-08**  
4-04 3x 363d 45,920 4.4 2042 3.2 1466  
**Cookiecutter DTA Habitan-ET EX-90 DOM**  
2-04 3x 365d 36,280 4.7 1706 3.2 1146  
•Nom. Global Cow of the Year 2020  
**Cookiecutter Day Haley-ET VG-88 EX-MS DOM**  
3-03 3x 365d 31,900 4.4 1401 3.4 1091  
**Cookiecutter Mom Halo-ET VG-88 EX-MS DOM**  
2-00 2x 365d 35,280 5.2 1819 3.7 1304  
•Global Cow of the Year 2019  
**Cookiecutter Gld Holler-ET VG-88 DOM**  
2-03 2x 365d 40,730 3.5 1411 3.1 1250  
•Nominated Int'l Cow of the Year 2016  
**Ms Kings-Rnsm Champ Haley-ET EX-90 GMD DOM**  
3-11 3x 365d 43,690 3.7 1625 2.9 1274  
**Regancrest-JDV Hanna-ET EX-90 GMD DOM**  
4-07 3x 365d 45,110 4.3 1922 3.0 1364  
**Long-Haven Rudolph Dee-ET 2E-90 GMD DOM**  
2-11 2x 365d 32,720 4.8 1565 3.8 1252  
Life: 2306d 166,900 4.3 7099 3.5 5884  
**Regancrest Elton Disrael-ET VG-88 GMD DOM**  
2-04 2x 365d 33,617 4.5 1499 3.5 1169  
**Snow-N Denises Dellia EX-95 2E GMD DOM**  
7-06 2x 365d 35,610 4.0 1431 3.1 1103  
Life: 2558d 180,240 3.9 7108 3.4 6065  
•Global Cow of the Year 2005  
**Snow-N Dorys Denise EX-90 2E GMD DOM**



# 2025 New York Convention ET Sale



**Richmond-FD Mogul Lilith-ET "EX-90 2E"**  
Seventh Dam of Lot 4S



**Midas-Touch Hot Lips-ET "VG-88"**  
Fifth Dam of Lot 4S

## 4S

Sheland Farms LLC  
Erik Shelmidine  
8087 Mixer Rd  
Henderson, NY 13650  
315.486.1263 • shelmidinee@gmail.com

### Dam of IVF Session:

#### Sheland Perth Liveitup-ET

3283599331 Born May 28, 2024  
\*TR\*TP\*TC\*TL\*TD  
GTPI +3250  
PTA +1228M +.31% +129F +.14% +76P 79R 12/24  
PTA +1207NM +5.3PL 2.88SCS -1.4DPR 1.6%DCE  
PTA +1.63T +2.24UDC +.94FLC 77R 12/24  
PTA +339FE +0.2FI 1.4%SCE +1.5 LIV  
A2/A2 • BB • CM\$ +1232

#### Bomaz Perth-ET

3253850941 \*TR\*TP\*TE\*TC\*TY  
PTA +577M +131F +59P 82R 12/24  
PTA +.96T +1.60UDC +.28FLC GTPI +3133

#### Sheland Elon Lilac-ET

3252142958 \*TR\*TP\*TE\*TC\*TY  
GTPI +3158  
PTA +1553M +.25% +126F +.09% +73P 83R 12/24  
PTA +1039M +3.7PL 2.88SCS -2.3DPR 1.8%DCE  
PTA +2.12T +2.58UDC +.44FLC 80R 12/24  
PTA +312FE -0.5FI 1.8%SCE  
A2/A2 • AB • CM\$ +1056  
S: S-S-I Spartacus Elon-ET

## IVF SESSION

Buyer is purchasing rights to control the next IVF session(s). Buyer is guaranteed IVF sessions until a minimum of 8 #1 or #2 IVF embryos are produced. Embryo grades are determined at the time of transfer if fresh embryos or at time of freezing if freezing is requested by buyer. Buyer keeps all resulting embryos from these controlled IVF sessions. Buyer is responsible for all costs of the aspiration and mating sire decisions.

### 3rd through 16th Dams:

Sheland Perfect Lula-ET GTPI +2982  
PTA +1394M +98F +68P +914NM +4.0PL 12/24  
Sheland Huey Luey-ET GP-84 VG-MS  
4-01 3x 358d 37,720 3.6 132 3.1 1185  
Midas-Touch Hot Lips-ET VG-88  
3-04 3x 337d 35,930 3.7 1316 3.2 1146  
Richmond-FD JS Louann-ET VG-87  
5-02 3x 365d 38,270 3.7 1419 3.2 1232  
Life: 1320d 134,260 3.8 5139 3.0 4080  
Richmond-FD Mogul Lilith-ET EX-90 2E  
5-00 2x 365d 45,210 2.9 1316 3.0 1334  
Richmond-FD Blv Lily-ET VG-88 DOM  
4-09 2x 365d 31,300 3.9 1224 3.7 1155  
Markland O-Man Lisa-ET VG-86 DOM  
4-01 2x 365d 38,470 4.1 1570 3.2 1224  
Muranda BWM Latin-ET VG-87 GMD DOM  
2-03 2x 365d 35,750 3.7 1349 2.8 1032  
Beachlawn Blwood L Lilly-ET 2E-93 GMD DOM  
5-06 2x 365d 42,710 3.8 1632 2.9 1250  
Beachlawn Bellwood Tammy-ET VG-86 GMD DOM  
2-00 2x 365d 37,720 3.6 1369 3.1 1164  
Beachlawn Bell Pro Tammy-ET VG-89 DOM  
2-01 2x 365d 25,970 4.1 1060 3.4 888  
Beachlawn Bell Cleitus Pro EX-93 3E GMD DOM  
4-11 2x 365d 32,060 4.0 1286 3.6 1165  
Beachlawn Dutchoe Bell EX-92 2E GMD DOM  
4-06 2x 365d 30,350 4.0 1226 3.7 1112  
Beachlawn Dutchoe Elly VG-87  
5-07 3x 305d 25,300 3.3 829 3.2 798

# 2025 New York Convention ET Sale



**Cherry-Lor Robin P-Red "VG-89 EX-MS"**

*Int. Champion International R&W Show 2024*

Maternal Sister to Lot 5S



**Cherry-Lor Dbk Robin-Red-ET "EX-92"**

*Junior All-American R&W Jr. 3 Year Old 2020*

Dam of Lot 5S



**Cherry-Lor Ladd Ripple-Red "EX-95 3E"**

*Res. All-American R&W Aged Cow 2022*

Granddam of Lot 5S

## 5S

Heart & Soul Farm and Cael Hembury  
1070 Ranck Rd.  
Millmont, PA 17845-9062  
570.713.4567 • heartsoulboop@gmail.com  
570.220.7413 Ron Hembury

### Dam of IVF Session:

#### **Cherry-Lor Dbk Robin-Red-ET**

3143928795 Excellent-92 EEEVE \*PC  
2-11 2x 365d 32,170 4.5 1463 3.4 1080  
2-00 2x 290d 17,810 4.3 768 3.3 588  
A2/A2 • AB  
•Jr. All-American R&W Jr. 3 Year Old 2020  
•Res. All-American R&W Summer Jr. 2 Yr Old 2019

#### *Dbk Robin's daughters:*

**Cherry-Lor Robin P-Red VG-89 EX-MS**  
•1st Milking Yrlg. International R&W Show 2024  
•Int. Champion International R&W Show 2024  
•Grand Champion International R&W Jr. Sh. 2024  
•Nom. All-American R&W Milking Yearling 2024  
**Cherry-Lor US Robust-Red-ET EX-92**  
•Unanimous Jr. All-American R&W Milking Yrlg. 2022  
•Nom. All-American R&W Milking Yearling 2022  
**Cherry-Lor Awe Robbie-Red EX-90**  
3-02 2x 365d 33,850 4.1 1395 3.3 1123

## IVF SESSION

Buyer is purchasing rights to control the next IVF session(s). Buyer is guaranteed IVF sessions until a minimum of 8 #1 or #2 IVF embryos are produced. Embryo grades are determined at the time of transfer if fresh embryos or at time of freezing if freezing is requested by buyer. Buyer keeps all resulting embryos from these controlled IVF sessions. Buyer is responsible for all costs of the aspiration and mating sire decisions.

#### **Mr D Apple Diamondback \*RC**

3013721049 EX-93 \*RC \*TP \*TE \*TC \*TY \*TV  
PTA -303M -22F +2P 99R 12/24  
PTA +2.42T +1.85UDC +1.41FLC GTPI +1874

#### **Cherry-Lor Ladd Ripple-Red \*PO**

3012982493 Excellent-95 EEEEE 3E \*PO  
7-03 2x 365d 37,370 4.1 1545 3.3 1235  
Life: 2219d 199,940 4.3 8628 3.3 6638  
•Nom. All-American R&W 125,000 lb. Cow 2023  
•1st 150,000 lb. Cow & Res. Grand Central PA Championship Show 2023  
•2nd 125,000 lb. Cow & HM Sr. Champion, PA All-American R&W Show 2023  
•Res. All-American R&W Aged Cow 2022  
•Grand Champion Mideast Spring National 2022  
•Grand Champion Spring Expo R&W Show 2022  
•Res. All-American R&W 150,000 lb. Cow 2021

#### *Maternal sisters to Dbk Robin:*

#### **Cherry-Lor Awe Rippy-Red EX-94**

•Nom. Jr. All-American R&W Jr. 3 Year Old 2019  
•Nom. All-American R&W Jr. 2 Year Old 2018  
•Nom. Jr. All-American R&W Jr. 2 Year Old 2018  
**Cherry-H&S WR Ribbon-Red-ET**  
•Nom. All-American R&W Fall Calf 2024

#### **RIPPLE!**

•Unanimous Jr. All-American R&W 5 Yr Old 2019  
•Res. All-American R&W 5 Year Old 2019  
•Res. Grand International R&W Jr. Show 2019  
•Res. Jr. All-American R&W 2015 & 2020

#### *3rd through 6th Dams:*

**Tiger-Lily Aaron Sheila-Red VG-88 EX-MS**  
1-10 3x 305d 26,350 3.0 802 2.9 755  
**Tiger-Lily Absolut Cary-Red EX-91 EX-MS**  
3-10 2x 305d 30,830 3.8 1167 3.4 1060  
**Tiger-Lily Redman 4106-Red VG-85 VG-MS**  
4-05 3x 365d 32,730 3.5 1151 3.0 992  
Life: 1781d 156,980 3.4 5331 3.0 4649  
**Tiger-Lily Sabre 3551-Red VG-86**  
6-01 3x 365d 39,560 3.0 1199 2.8 1115  
Life: 2926d 267,650 3.2 8685 2.9 7832



# 2025 New York Convention ET Sale



**Welcome Hancock Camilan-ET "EX-94"**  
2nd 4 Year Old Canadian National Show 2024  
Dam of Lot 1C

# 1c

## FIRST CHOICE FEMALE

Two (2) female pregnancies due December, 2024

Liddleholme  
58 Tripp Rd.  
Argyle, NY 12809  
518.641.8874 • bdliddle23@gmail.com  
518.361.9946 • liddleanthony@icloud.com

### Farnear Delta-Lambda-ET

3125993715 \*TR \*TP \*TE \*TC \*TY \*TV \*TL \*TD  
PTA +1389M +51F +49P 99R 12/24  
PTA +2.76T +2.67UDC +1.14FLC 99R 12/24  
GTPI +2821

### Welcome Hancock Camilan-ET

3214541335 Excellent-94 EEEEE 4-04  
GPTA +3.58T +2.61UDC +2.24FLC 85R 12/24  
2-11 2x 383d 26,690 4.1 1099 3.3 880"  
2-01 2x 285d 15,720 4.3 676 3.4 528"  
4-01 2x 62d 5,760 4.2 241 3.1 177"RIP  
•2nd 4 Year Old Canadian National Show 2024

### Mr Mogul Delta 1427-ET

72128216 GM \*TR \*TC \*TY \*TV \*TL  
PTA +868M +54F +32P 99R 12/24  
PTA +1.06T +1.70UDC +.33FLC GTPI +2592

### EDG Lorette Uno 2198-ET

72437745 Excellent-91 2E 6-10  
4-02 2x 330d 31,660 4.1 1289 3.4 1068

### Siemers Doc Hancock

3144882821 \*TR \*TP \*TM \*TE \*TC  
PTA +1282M +50F +42P 99R 12/24  
PTA +3.56T +3.34UDC +2.43FLC GTPI +2741

### Welcome Airlift Cammie-ET

3134284610 Very Good-87 VVVVV 2-04  
GPTA +3.16T +1.75UDC +2.09FLC 86R 12/24  
2-01 3x 365d 33,030 3.8 1266 3.1 1027

### 3rd through 6th Dams:

**Butlerview Doorman Cassy-ET EX-90 EX-MS**  
2-00 3x 338d 27,440 3.9 1076 3.3 906  
**Silvermaple Damion Camomile EX-95 7\***  
3-03 2x 365d 32,268 4.1 1327 3.4 1098  
Life: 1536d 130,677 4.2 5506 3.3 4309  
•1st 4 Year Old BC Spring Show 2012  
•Grand Champion BC Spring Show 2012  
•All-American Jr. 3 Year Old 2011  
•All-Canadian Jr. 3 Year Old 2011  
•Intermediate Champion Royal Winter Fair 2011  
•Int. & Res. Grand Champion International  
Holstein Show 2011  
•All-American Jr. 2 Year Old 2010  
•All-Canadian Jr. 2 Year Old 2010  
**Stanhope Camila Goldwyn-ET EX-90-CAN 3\***  
4-01 2x 365d 30,461 4.9 1486 3.1 952  
Life: 6 lact. 141,747 4.9 6938 3.4 4879  
**Kendu Triumphant Charity EX-93-CAN 3\***  
3-04 2x 365d 28,519 3.7 1065 3.1 888  
•HM Grand Champion Vancouver Island 2006

# 2025 New York Convention ET Sale



**S-S-I Doc Have Not 8784-ET "EX-96" DOM**  
*Res. All-American 4 Year Old 2022*  
 Granddam of Lot 2C



**Haveitall Drpbx Hibiscus-ET**  
 Dam of Lot 2C

## 2c

John, Blake & Ryleigh Wadsworth  
 2539 State Highway 67  
 Amsterdam, NY 12010  
 518.694.1290 Blake  
 blakewadsworth1@gmail.com

### Siemers Wolf Hulu 37006-ET \*RC

3245702863 \*RC \*TP \*TE \*TC \*TY \*TV \*TL \*TD  
 PTA +989M+51F +50P 82R 12/24  
 PTA +3.45T +2.91UDC +1.93FLC 80R 12/24  
 GTPI +2849

### Haveitall Drpbx Hibiscus-ET

3277629417 \*TR \*TC \*TL \*TD  
 GTPI +2895  
 PTA +1044M +.09% +64F +.08% +53P 80R 12/24  
 PTA +714NM +4.2PL 2.75SCS -.9DPR 2.3%DCE  
 PTA +2.79T +2.86UDC +.79FLC 79R 12/24  
 A2/A2 • AB • +1.2 LIV

Full brother to Hibiscus:

Haveitall Dropbox Hellion-ET 744HO17425  
 GTPI +2875

## CHOICE of FOUR HEIFER CALVES

- a) MILKWORTH HULU HOOP-ET  
 840 3290920120 • Born December 6, 2024
- b) MILKWORTH HULU HAVE TO-ET  
 840 3290920121 • Born December 6, 2024
- c) MILKWORTH HULU HAMMER-ET  
 840 3290920122 • Born December 7, 2024
- d) MILKWORTH HULU HIBISCUIT-ET  
 840 3290920123 • Born December 7, 2024

### Kings-Ransom Dropbox-ET

3224437486 \*TR \*TP \*TE \*TC \*TY  
 PTA +1089M +81F +58P 82R 12/24  
 PTA +3.05T +3.07UDC +.74FLC GTPI +2963

### S-S-I Doc Have Not 8784-ET

3143722147 Excellent-96 EEEEE DOM  
 GTPI +2752 +1718M +48F +57P +548NM 12/24  
 PTA +3.12T +2.36UDC +.98FLC A2/A2 • AB  
 4-05 2x 320d 35,670 3.9 1404 3.1 1095  
 3-06 2x 297d 33,720 3.6 1218 3.1 1043  
 2-02 2x 365d 29,320 3.8 1127 3.2 947  
 Life: 1204d 123,140 3.8 4692 3.1 3784  
 •Res. All-American 4 Year Old 2022  
 •3rd 4 Year Old International Show 2022  
 •\$1,925,000 pkg Summer Selections Sale II, 2022

### 3rd through 12th Dams:

Fly-Higher Jedi Havenot-ET VG-87-5Y-CAN  
 3-05 3x 365d 31,495 3.2 994 3.2 1000  
 Cookiecutter Masy Hashes VG-85 VG-MS  
 3-11 3x 365d 39,630 3.6 1436 3.1 1209  
 Cookiecutter Mom Halo-ET VG-88 EX-MS DOM  
 2-00 2x 365d 35,280 5.2 1819 3.7 1304  
 •Global Cow of the Year 2019  
 Cookiecutter Gld Holler-ET VG-88 DOM  
 2-03 2x 365d 40,730 3.5 1411 3.1 1250  
 •Nominated Int'l Cow of the Year 2016  
 Ms Kings-Rnsm Champ Haley-ET EX-90 GMD DOM  
 3-11 3x 365d 43,690 3.7 1625 2.9 1274  
 Regancrest-JDV Hanna-ET EX-90 GMD DOM  
 4-07 3x 365d 45,110 4.3 1922 3.0 1364  
 Long-Haven Rudolph Dee-ET 2E-90 GMD DOM  
 2-11 2x 365d 32,720 4.8 1565 3.8 1252  
 Life: 2306d 166,900 4.3 7099 3.5 5884  
 Regancrest Elton Disrael-ET VG-88 GMD DOM  
 2-04 2x 365d 33,617 4.5 1499 3.5 1169  
 Snow-N Denises Dellia EX-95 2E GMD DOM  
 7-06 2x 365d 35,610 4.0 1431 3.1 1103  
 Life: 2558d 180,240 3.9 7108 3.4 6065  
 •Grand Champion WI Spring National 1991  
 •Global Cow of the Year 2005  
 Snow-N Dorys Denise EX-90 2E GMD DOM  
 5-09 2x 365d 33,350 3.8 1256 3.1 1038



## 2025 New York Convention ET Sale



**Kingsway Alligator A Twix-ET "VG-89"**  
 Junior Champion Royal Winter Fair 2022  
 Full Sister to Dam of Lot 3C



**Kingsway Sanchez Aragatang-ET "EX-95 2E" 27\***  
 HM All-Canadian 4 Year Old 2014  
 Granddam of Lot 3C

# 3C

## CHOICE of TWO HEIFER CALVES

Two (2) heifer calves born September, 2024  
 Registration numbers: 840 3295448404 and  
 840 3295448405

Steve & Michael Smith  
 c/o Maple Downs Farm II  
 167 Amelia Ln.  
 Middleburgh, NY 12122  
 859.948.6879

**Siemers Wolf Hulu 37006-ET \*RC**  
 3245702863 \*RC \*TP \*TE \*TC \*TY \*TV \*TL \*TD  
 PTA +989M+51F +50P 82R 12/24  
 PTA +3.45T +2.91UDC +1.93FLC 80R 12/24  
 GTPI +2849

**Ms Tang Alligator Absurd-ET**  
 3239307386 Very Good-86 VG-MS 2-11  
 2-03 2x 277d 19,270 3.4 653 3.0 582"RIP  
 •Junior All-American Winter Calf 2022  
 •1st Winter Calf International Junior Show 2022  
 •1st Winter Calf Mideast Fall National 2022  
 •1st Winter Calf KY State Fair Junior Show 2022  
 •Junior Champion KY State Fair Junior Show 2022

**Aija Wolfgang \*RC**  
 CAN13494527 \*RC  
 PTA +1188M +28F +34P 91R 12/24  
 PTA +2.63T +2.65UDC +1.41FLC GTPI +2542  
**Siemers Lstr Hanan 33317-ET \*PC**  
 3212996392 Excellent-91 EEEVE 4-07  
 3-03 2x 337d 39,390 3.9 1539 3.4 1321

**Stantons Alligator-ET**  
 3128769279 VG-85-4Y \*TR \*TP \*TY \*TV \*TL  
 PTA +1090M +43F +30P 98R 12/23  
 PTA +2.44T +2.20UDC +.71FLC GTPI +2497  
**Kingsway Sanchez Aragatang-ET**  
 CAN10864250 EX-95-2E-CAN MS:95 27\*  
 6-01 2x 365d 35,492 4.8 1693 3.4 1188  
 4-04 2x 322d 27,998 4.4 1228 3.5 974  
 Life: 4 lact. 112,219 4.5 5004 3.4 3871  
 •Grand Champion Quinte Exhibition 2013  
 •HM All-Canadian 4 Year Old 2014  
 •3rd 4 Year Old Royal Winter Fair 2014  
 •Nom. All-Canadian Mature Cow 2016

Full sister to Absurd:  
**Kingsway Alligator A Twix-ET VG-89-3Y-CAN**  
 •Unanimous All-American Winter Yearling 2022  
 •Unanimous All-Canadian Winter Yearling 2022  
 •Junior Champion International Show 2022  
 •Junior Champion Royal Winter Fair 2022  
 •All-Canadian Winter Calf 2021  
 Maternal sisters to Absurd:  
**Hallow Solomon Arentatang**  
 •1st Sr. 3 & Res. Grand Champ. Irish Nat'l Show 2024  
**Kingsway Doorman Andrea-ET EX-93**  
 •All-American Sr. 2 Year Old 2018

3rd through 9th Dams:  
**Kingsway Dundee Abra Codabra EX-90 28\***  
 2-02 2x 365d 22,306 3.9 875 3.2 711  
 •All-Canadian Summer Yearling 2007  
 •All-Canadian 4-H Summer Yearling 2007  
**Kingsway Terrason Allie EX-95-2E-CAN 10\***  
 6-02 2x 365d 37,291 4.6 1731 3.4 1265  
 •Holstein Canada Cow of the Year 2016  
 •Nom. All-Canadian 4 Year Old 2007  
 •Res. All-Canadian Sr. 3 Year Old 2006  
 •HM Int. Champion Royal Winter Fair 2006  
**Kingsway Progress Ashley EX-CAN 7\***  
 7-02 2x 365d 34,881 3.3 1160 3.0 1052  
**Nelcam Tab Astra EX-3E-CAN 6\***  
**Nelcam Prestar Astra VG-88-4Y-CAN 3\***  
**Nelcam Count Alice EX-CAN**  
**Nelcam Leader Astra EX-CAN 2\***

# 2025 New York Convention ET Sale



**Paramount-MB Defiant Aries "EX-94 2E"**  
Dam of Lot 4C



**Mikelholm Devour Ariel "EX-93"**  
Maternal Sister to Lot 4C

## 4C

### CHOICE of FOUR HEIFER CALVES

Four (4) heifer calves born December, 2024

Maternal sister to choice:

**Mikelholm Devour Ariel EX-93 EEEEE**

3-00 2x 313d 25,810 3.9 1011 3.0 772

Oakfield Corners Dairy Show Cattle  
6880 Albion Rd, Oakfield, NY 14125  
585.704.2501 Jonathan • 585.993.8026 Alicia  
518.353.2602 Jamie Black  
aliciaclamb@gmail.com

#### **Farnear Architect-ET \*RC**

3214251590 \*RC \*TE \*TC \*TY \*TV \*TL \*TD  
PTA +393M +6F +15P 82R 12/24  
PTA +3.67T +3.14UDC +1.90FLC 80R 12/24  
GTPI +2342

#### **Paramount-MB Defiant Aries**

3126434305 Excellent-94 EEEEE 2E  
GPTA +2.39T +1.38UDC +.32FLC 86R 12/24  
4-00 2x 365d 33,020 4.8 1588 3.3 1075  
5-03 2x 365d 38,730 4.1 1576 3.2 1256  
2-10 2x 351d 24,590 3.9 962 3.2 783  
1-10 2x 323d 19,210 3.4 647 3.2 611  
Life: 1523d 123,150 4.2 5187 3.3 4017  
A2/A2 • AA

#### **Siemers Doc Hancock**

3144882821 \*TR \*TP \*TM \*TE \*TC  
PTA +1282M +50F +42P 99R 12/24  
PTA +3.56T +3.34UDC +2.43FLC GTPI +2741

#### **KCCCK Artist Amy-ET \*RC**

3203482478 VG-89-3Y-CAN MS:90  
3-11 2x 348d 28,949 3.9 1135 3.6 1034

#### **Scientific B Defiant-ET \*RC**

141123484 VG-87 \*RC \*TP \*TC \*TY \*TV  
PTA +131M -48F -11P 99R 12/24  
PTA +2.67T +1.71UDC +.93FLC GTPI +1649

#### **Paramount-MB Sid Athena**

143021340 Excellent-92 EEVVE 2E  
5-05 2x 365d 30,400 3.5 1064 3.0 916  
3-03 2x 361d 27,700 3.7 1029 3.0 841  
4-05 2x 324d 25,080 3.9 974 3.1 781  
6-07 2x 234d 24,430 3.8 923 2.9 700  
2-01 2x 342d 24,450 3.2 793 3.0 739  
Life: 1632d 132,250 3.6 4790 3.0 3984

3rd through 8th Dams:

**Velthuis Shottle Albee-ET EX-92 2E 3\***

3-06 2x 365d 31,200 3.9 1232 3.1 958

**Allyndale-I Goldwyn Albany-ET VG-87 14\***

2-03 2x 365d 33,532 4.2 1422 3.2 1071

**MD-Delight Durham Atlee-ET EX-92 GMD DOM 10\***

3-11 2x 365d 38,290 5.5 2091 3.1 1177

•All-American Sr. 3 Year Old 2005

•1st Sr. 3 Yr Old & Res. Int. Ch. Int'l Hol. Sh. '05

**MD-Delight Strm Amberlee-ET VG-88 DOM**

2-02 2x 365d 26,170 3.7 969 3.2 835

**Ms Kingstead Chief Adeen-ET EX-94 2E 11\* DOM**

3-05 2x 310d 30,180 4.0 1209 3.4 1020

Life: 1382d 100,760 4.0 4010 3.6 3649

•Nom. All-American Jr. 3 Year Old 2000

•Nom. All-American 4 Year Old 2001

•Member All-American Produce 2000 & 2001

•Queen of the Breed Finalist

•Res. All-American Produce of Dam 2014

**C Aitkenbrae Starbuck Ada EX-94 2E 4\* DOM**

5-06 2x 356d 30,060 3.5 1043 3.5 1049

Life: 1955d 137,740 3.4 4747 3.4 4649

•All-American Produce of Dam 2000 & 2001

•All-American 3 Year Old 1990

•Res. All-Time All-American 3 Year Old 2003



## 2025 New York Convention ET Sale



**Ms Kress-Hil Sapphire-Red-ET**  
"EX-92 2E"

Supreme Junior Champion WDE Jr. Show 2018  
Dam of Lot 5C



**Kress-Hill Spicy-Red-ET "EX-92"**

Res. Jr. All-American Sr. 2 Year Old 2023  
Full Sister to Lot 5C



**Kress-Hill Sci-Fi-Red-ET "VG-88"**

Junior All-American R&W Jr. 2 Year Old 2023  
Full Sister to Lot 5C

# 5C

## CHOICE of FOUR HEIFER CALVES

Four (4) heifer calves born September, 2024

Chloe & Claire Lamb  
3015 Maltby Rd.  
Oakfield, NY 14125  
585.409.1543 • kendra\_lamb@verizon.net

### Farneer Altitude-Red-ET

3128013348 \*TE \*TC \*TY \*TV \*TL  
PTA +249M +16F +17P 99R 12/24  
PTA +2.89T +2.51UDC +1.46FLC 99R 12/24  
GTPI +2189

### Ms Kress-Hil Sapphire-Red-ET

3142582610 Excellent-92 EEEEE 2E 6-11  
GPTA +3.55T +2.75UDC +1.90FLC 88R 12/24  
2-05 2x 305d 28,301 4.1 1167 2.9 821"  
•Supreme Junior Champion WDE Jr. Show 2018  
•Junior Champion Int'l R&W Open & Jr. 2018  
•All-American R&W Fall Calf 2018  
•R&W Hfr of the Year; Jr. R&W Hfr of the Year 2018  
•Jr. All-American Fall Yearling 2019  
•Res. All-American Fall Yearling 2019  
•Nom. Jr. All-American R&W Sr. 2 Year Old 2020  
•Nom. All-American R&W Produce of Dam 2024  
•Sapphire daughters account for 25 All-American nominations!

### Mr Lr EDG Arvis 18196-ET \*RC

3125201960 \*RC \*TC \*TY \*TV  
PTA -421M +13F +7P 98R 12/24  
PTA +1.76T +2.06UDC +1.25FLC GTPI +2181

### Farneer TBR Aria Adler-ET \*RC

72437575 Excellent-96 2E  
8-02 2x 365d 37,920 4.4 1678 3.3 1240

### Dymentholm Mr App Avalanche-Tw

CAN11957107 \*RC \*CV \*TY \*TL \*TD  
PTA -317M -10F -9P 99R 12/24  
PTA +3.50T +2.60UDC +2.04FLC GTPI +1824

### Siemers Destry Sunny-Red-ET

69660572 Excellent-93 EEEEE 2E  
3-08 2x 305d 32,900 3.7 1232 3.1 1022  
2-02 2x 305d 24,830 3.8 944 3.2 791  
•6x Jr. All-American R&W nominee  
•1st Sr. 3 Year Old Int'l R&W Jr. Show 2014  
•Res. Grand Champion WI St. R&W Jr. Sh. 2014  
•Jr. All-American R&W Sr. 3 & 5 Yr Old 2014 -2016  
•HHM All-American R&W Produce of Dam 2018  
•Res. Jr. All-American R&W Aged Cow 2018  
•HM All-American R&W Produce of Dam 2020

Full sisters to choice:

- Kress-Hill Spicy-Red-ET EX-92
  - Res. All-American R&W Winter Yearling 2022
  - Res. Jr. All-American Sr. 2 Year Old 2023
  - Nom. Jr. All-American R&W Sr. 3 Year Old 2024
- Kress-Hill Sci-Fi-Red-ET VG-88
  - Junior All-American R&W Jr. 2 Year Old 2023
  - Nom. All-American R&W Jr. 2 Year Old 2023
  - Junior All-American R&W Spring Yearling 2022
- Kress-Hill Shallow-Red-ET VG-88
  - Nom. Jr. All-American R&W Jr. 3 Year Old 2023
- Kress-Hill Smoke-Red-ET VG-87
  - Unanimous Jr. All-American R&W Summer Yrlg. '21
  - Res. Jr. All-American Summer Jr. 2 Yr Old 2022
- Kress-Hill Sly-Red-ET
  - Res. All-American R&W Summer Yearling 2022
- Kress-Hill Shy-Red-ET VG-86
  - Nom. Jr. All-American R&W Summer Jr. 2 - 2024
  - 2nd Summer Jr. 2 Yr Old Int'l R&W Jr. Show 2024
- Kress-Hill Smirk-Red-ET
  - Nom. Jr. All-American R&W Spring Calf 2024

3rd through 7th Dams:

Jerian Advent Sunny-Red-ET VG-85 VG-MS  
Jerian Rmrkr Saffron-Red-ET EX-91 EEEEE GMD  
Jerian Milestone Sherry \*RC 4E-94 GMD DOM  
Jerian Rookie Sunshine EX-94 3E GMD DOM  
Berkshire-Valley Star Siss EX-93 5E GMD DOM

# 2025 New York Convention ET Sale



**Maple-Downs Anikia-Red "EX-92 EX-MS"**  
1st Summer Jr. 2 Year Old SE PA Championship Show 2022  
Dam of Lot 6C



**Maple-Downs Annabelle-ET \*PO "EX-93 2E"**  
Graddam of Lot 6C

## 6C

David & Denise Lloyd  
167 Amelia Ln.  
Middleburgh, NY 12122  
518.231.1881 • jldmfd@gmail.com

### Farnear Altitude-Red-ET

3128013348 \*TE\*TC\*TY\*TV\*TL  
PTA +249M +16F +17P 99R 12/24  
PTA +2.89T +2.51UDC +1.46FLC 99R 12/24  
GTPI +2189

### Maple-Downs Anikia-Red

3210540590 Excellent-92 EEVEE 3-10  
2-10 2x 305d 30,310 3.6 1099 2.9 864  
1-11 2x 274d 18,250 3.7 682 2.9 537  
•1st Summer Yearling NY Spring R&W Show 2021  
•1st Summer Yrlg. & Jr. Champ. Troy Fair 2021  
•2nd Summer Yrlg. Premier R&W Jr. Show 2021  
•1st Summer Jr. 2 Yr Old SE PA Champ. Show 2022  
•1st Jr. 2 & Res. Grand Champ. Lancaster Co. 2022

Maternal sisters to Anikia:

Maple-Downs Andriana EX-93  
Maple-Downs Amirah-Red-ET EX-90  
Maple-Downs Awesome Ada-ET VG-87

## CHOICE of THREE HEIFER CALVES

a) HOLLOW-RIDGE ANNILEA-RED-ET  
840 3295448379 • Born June 15, 2024

b) HOLLOW-RIDGE A AMIKA-RED-ET  
840 3295448380 • Born June 15, 2024

c) HOLLOW-RIDGE A ANISE-RED-ET  
840 3295448383 • Born June 17, 2024

### Mr Lr EDG Arvis 18196-ET \*RC

3125201960 \*RC\*TC\*TY\*TV  
PTA -421M +13F +7P 98R 12/24  
PTA +1.76T +2.06UDC +1.25FLC GTPI +2181

### Farnear TBR Aria Adler-ET \*RC

72437575 Excellent-96 2E  
8-02 2x 365d 37,920 4.4 1678 3.3 1240

### Riverdown Unstopabull-Red

CAN11801450 \*TY\*TV\*TL  
PTA -175M -19F -18P 99R 12/24  
PTA +1.95T +1.96UDC +1.18FLC GTPI +1952

### Maple-Downs Annabelle-ET \*PO

72313156 Excellent-93 EEEEE 2E \*PO  
3-03 2x 365d 36,200 5.2 1886 3.3 1177  
4-11 2x 365d 38,930 4.1 1593 3.1 1203  
7-00 2x 365d 33,350 4.0 1334 3.0 1014  
2-02 2x 351d 23,170 3.8 876 3.3 757  
Life: 2336d 195,880 4.2 8178 3.2 6280

3rd through 10th Dams:

Ms Andis G-Digger Atara-ET EX-91 EX-MS GMD

4-03 2x 365d 48,080 3.6 1748 2.7 1303

Life: 1624d 182,010 3.8 6857 2.8 5082

Ms Andis Shottle Aneeda-ET EX-95 2E

5-09 2x 365d 50,930 4.2 2122 2.7 1391

Life: 1509d 160,970 4.5 7261 2.9 4593

•1st 5 Year Old Northeast Fall National 2013

•National Elite Performer

MD-Maple-Dell Mar Andi-ET VG-88 GMD

2-09 2x 365d 31,950 4.7 1493 3.1 989

MD-Maple-Dell Durham Amy EX-92

4-05 2x 305d 37,640 3.9 1472 3.0 1119

Ms M-M-D Nobel Aruba EX-94 2E DOM

3-05 2x 365d 34,540 4.3 1480 3.3 1144

•Grand Champion MD Spring Show 2005

MD-Delight Storm Adeline-ET VG-88 DOM

2-01 2x 365d 25,340 4.6 1176 3.4 863

Ms Kingstead Chief Adeen-ET EX-94 2E DOM 11\*

3-05 2x 310d 30,180 4.0 1209 3.6 1077

•Nom. All-American 2000 & 2001

•Member All-American Produce 2000 & 2001

•Queen of the Breed Finalist!

C Aitkenbrae Starbuck Ada EX-94 2E 4\* DOM

5-06 2x 356d 30,060 3.5 1043 3.5 1049

Life: 1955d 137,740 3.4 4747 3.4 4649

•All-American Produce of Dam 2000 & 2001

•All-American 3 Year Old 1990

•Res. All-Time All-American 3 Year Old 2003



# 2025 New York Convention ET Sale



**Milksource Byway Affection \*RC "EX-94 2E"**

1st Aged Cow Maryland State Show 2022  
Dam of Lot 7C



**Milksource Attica-Red "EX-92"**

All-American B&W and R&W Summer Jr. 2 Year Old 2020  
Maternal Sister to Dam of Lot 7C

## 7c

Greg & Sheri Lloyd  
167 Amelia Ln.  
Middleburgh, NY 12122  
518.231.2378 • jdlmdf@gmail.com

## CHOICE of THREE HEIFER CALVES

- a) MS HEATWAVE AUTUMN-RED-ET  
840 3255972771 • Born September 1, 2024
- b) MS HEATWAVE ACE-ET \*RC  
840 3255972772 • Born September 2, 2024
- c) MS HEATWAVE AUTO-ET \*RC \*PO  
840 3255972773 • Born September 2, 2024

Maternal sister to Affection:

**Milksource Attica-Red EX-92**  
2-10 2x 337d 33,569 4.1 1381 3.1 1037"  
•All-American R&W Summer Jr. 2 Yr Old 2020  
•All-American (B&W) Summer Jr. 2 2020  
•Res. All-American R&W Jr. 3 Year Old 2021

### AOT Heatwave-Red

3208400852 \*Tc \*TY \*TV \*TL \*TD  
PTA +906M +54F +30P 82R 12/24  
PTA +2.46T +1.79UDC +.98FLC 81R 12/24  
GTPI +2717

### Milksource Byway Affection \*RC

3138524450 Excellent-94 EEEEE 2E (MS:97) \*RC  
GPTA +2.66T +1.79UDC +1.00FLC 86R 12/24  
4-05 2x 305d 39,960 4.3 1737 2.6 1033  
2-11 2x 365d 30,661 4.0 1212 2.9 899"  
2-01 2x 314d 21,179 4.1 862 3.2 676"  
Life: 1326d 120,500 3.9 4756 2.9 3504  
•1st Aged Cow & HM Senior Champion,  
Maryland State Show 2022  
•6th 5 Yr Old International Show 2021

Affection's son:

Mr Affection Analyst-Red-ET 7HO15023

### Vogue Redeye P-Red

CAN40001147 \*PC \*TC \*TY \*TV \*TL \*TD  
PTA +496M +41F +22P 98R 12/24  
PTA +2.17T +1.52UDC +1.39FLC GTPI +2591

### AOT Swingman Halia-Red-ET

3146981006 Excellent-90 4-05  
4-02 3x 351d 40,720 4.0 1642 3.2 1301

### Oh-River-Syc Byway-ET

71310557 VG-85 ST \*TR \*TP \*TY \*TV \*TL \*TD  
PTA +579M -26F +0P 99R 12/24  
PTA +2.34T +2.11UDC +.09FLC GTPI +1869

### Ms Apple Atarah-ET \*RC

3124554027 Very Good-86 VG-MS 2-00 \*RC  
1-10 2x 365d 28,953 3.9 1137 3.3 950"  
•Nom. All-American Milking Yearling 2016  
•Nom. All-Canadian Milking Yearling 2016  
•4th Milking Yearling Royal Winter Fair 2016  
•6th Milking Yearling International Show 2016

Full sister to Atarah:

Ms Apple Arrie-ET \*RC EX-93  
•Res. All-American Sr. 2 Year Old 2017

3rd through 9th Dams:

**KHW Regiment Apple-Red-ET 4E-96 41\* DOM**  
4-01 2x 365d 35,750 4.7 1682 3.7 1314  
•Unanimous All-American R&W 125,000 lb. Cow 2013  
•Res. Grand Champ. International R&W Sh. 2013  
•Grand Champion International R&W Show 2011  
•Unanimous All-American R&W Aged Cow 2011  
•Unanimous All-American Jr. 2 Year Old 2006  
**Kamps-Hollow Altitude-ET \*RC 2E-95 2\* DOM**  
7-00 2x 365d 39,690 4.7 1849 3.5 1385  
•Unanimous All-Amer. R&W Prod. of Dam 2014  
**Clover-Mist Alisha-ET \*RC 3E-93 GMD DOM**  
5-03 3x 365d 34,670 4.8 1654 3.5 1220  
Life: 2999d 226,470 4.7 10659 3.6 8149  
**Clover-Mist Augy Star-ET EX-94 4E DOM**  
7-10 2x 365d 43,140 5.0 2136 3.1 1339  
Life: 2274d 196,240 4.8 9349 3.3 6458  
**D-R-A August EX-96 4E DOM**  
•Nominated All-American Aged Cow 1986  
•All-Wisconsin Aged Cow 1987  
**D-R-A Ideal Precious Leader EX-90 2E**  
**D-R-A Princess Lad Leader EX-90 3E**

## 2025 New York Convention ET Sale



**Tiger-Lily Apple Pie-Red-ET "EX-94 2E"**

*Res. Junior All-American R&W 5 Year Old 2022*

Dam of Lot 8C

# 8C

## CHOICE of TWO HEIFER CALVES

Two (2) Red heifer calves born September, 2024

Registration numbers: 840 3288001180 and

840 3288001184

Marshman Farms  
3633 County Road 32  
Oxford, NY 13830  
607.843.5881 • tigerlilydairy@gmail.com

### Hodglyn Maximum-Red-ET

CAN14156509 \*TL\*TD  
PTA +59M +5F -5P 82R 12/24  
PTA +2.10T +1.99UDC +1.31FLC 81R 12/24  
GTPI +2057

### Tiger-Lily Apple Pie-Red-ET

3138843054 Excellent-94 EEEEE 2E  
5-08 3x 365d 36,320 4.8 1744 3.2 1148  
4-06 3x 339d 36,050 4.6 1643 3.1 1135  
3-07 3x 283d 31,240 4.5 1406 3.1 972  
7-01 3x 305d 29,080 4.7 1379 3.1 906  
Life: 1774d 171,310 4.6 7865 3.1 5385  
•Res. Jr. All-American R&W 5 Year Old 2022  
•Grand Champion NY Spring R&W Jr. Show 2022  
•Res. Grand Champion All-American R&W Sh. '22  
•Champion B&O All-American R&W Show 2022  
•Grand Champion NY State Fair R&W Jr. Sh. 2022  
•Res. Grand Champion NY State Fair R&W 2022  
•Res. Grand Champion NY Spring R&W Jr. Sh. '23

### Farnear Altitude-Red-ET

3128013348 \*TE\*TC\*TY\*TV\*TL  
PTA +249M +16F +17P 99R 12/24  
PTA +2.89T +2.51UDC +1.46FLC GTPI +2189

### Blondin Unstopabu Maple-Red

CAN13273809 Excellent-94 EEEEE 4-02  
1-09 2x 343d 26,374 3.8 1010 2.9 763

### Luck-E Awesome-Red

72186769 \*CV\*TE\*TC\*TY\*TL  
PTA -1475M -48F -46P 99R 12/24  
PTA +2.16T +2.78UDC +.82FLC GTPI +1491

### Curr-Vale Apple Pear-Red-ET \*PO

72327002 Excellent-92 EEVEE 2E \*PO\*CV  
4-04 3x 365d 43,530 4.1 1803 3.0 1324  
3-02 3x 360d 41,510 3.1 1293 2.9 1198  
7-08 3x 268d 31,150 3.9 1213 3.1 953  
6-08 3x 297d 30,880 3.7 1154 3.0 916  
2-02 3x 275d 23,100 3.2 729 3.0 691  
Life: 1951d 200,730 3.7 7412 3.0 6102

### 3rd through 11th Dams:

**Curr-Vale Shtl Appletini-ET \*RC EX-92**  
4-08 3x 326d 34,990 3.1 1086 2.8 990  
Life: 1273d 127,640 2.9 3697 2.9 3659

**Curr-Vale Durham Apricot EX-91 3E DOM**  
6-05 3x 365d 44,260 2.9 1263 3.0 1317  
Life: 2442d 242,590 3.4 8191 3.1 7627

**Pineyvale Outside Apple-ET EX-90 2E**  
5-07 3x 305d 26,440 6.0 1585 3.5 923  
Life: 2357d 178,870 4.9 8721 3.4 6059

**Pineyvale Jed Anna EX-93 3E**  
5-10 2x 305d 30,560 4.1 1244 3.0 832  
Life: 2219d 208,840 4.2 8073 3.1 6570

**Pineyvale Ann-Red EX-94 4E**  
7-10 2x 305d 32,190 3.9 1254 2.8 908  
Life: 1987d 160,900 3.8 6186 2.9 4676

**Pineyvale Starbuck All-Star EX-92 3E DOM**  
7-08 2x 305d 35,830 3.7 1313 3.1 1122  
Life: 3185d 253,810 3.7 9329 3.1 7843

**Pineyvale TT Ada EX-90 EX-MS**  
6-01 2x 305d 22,040 4.4 967 3.3 728

**Pineyvale Flame Alison VG-85 DOM**  
**Pineyvale Citation Supreme Ann VG-88**



# 2025 New York Convention ET Sale



## Ms Underground Glory-Red-ET "EX-90 EX-MS"

Nom. Junior All-American R&W Sr. 3 Year Old 2024

Dam of Lot 9C

# 9C

## FIRST CHOICE FEMALE

Two (2) female pregnancies due March 1, 2025

Fesko Dairy LLC  
 Everett Brayman  
 1261 E. Lake Rd.  
 Skaneateles, NY 13152  
 607.745.7568 • feskodairyllc@gmail.com

### Farneer Architect-ET \*RC

3214251590 \*RC \*TE \*TC \*TY \*TV \*TL \*TD  
 PTA +393M +6F +15P 82R 12/24  
 PTA +3.67T +3.14UDC +1.90FLC 80R 12/24  
 GTPI +2342

### Ms Underground Glory-Red-ET

3216538537 Excellent-90 EEEVE 3-07  
 GPTA +3.30T +2.59UDC +1.33FLC 85R 12/24  
 2-00 2x 365d 23,540 4.6 1085 3.4 808  
 A2/A2 • AA  
 •Nom. Jr. All-American R&W Sr. 3 Year Old 2024  
 •2nd Sr. 3 Yr Old International R&W Jr. Sh. 2024  
 •7th Sr. 3 Yr Old International R&W Show 2024  
 •2nd Sr. 3 Year Old & HM Int. Champion  
 NY Spring R&W Jr. Show 2024  
 •4th Sr. 3 Yr Old Northeast Spring Nat'l Jr. Sh. '24  
 •20th Generation Excellent

### Siemers Doc Hancock

3144882821 \*TR \*TP \*TM \*TE \*TC  
 PTA +1282M +50F +42P 99R 12/24  
 PTA +3.56T +3.34UDC +2.43FLC GTPI +2741

### KCCK Artist Amy-ET \*RC

3203482478 VG-89-3Y-CAN MS:90  
 3-11 2x 348d 28,949 3.9 1135 3.6 1034

### Farneer Altitude-Red-ET

3128013348 \*TE \*TC \*TY \*TV \*TL  
 PTA +249M +16F +17P 99R 12/24  
 PTA +2.89T +2.51UDC +1.46FLC GTPI +2189

### Golden-Rose Abs Gloriana-ET \*RC

72765094 Excellent-90 EEEVE 3-07 \*RC  
 3-06 2x 312d 19,280 4.8 918 3.9 750  
 2-07 2x 258d 21,420 3.8 822 3.5 741

Full sister to Gloriana:

Golden-Rose ABS Ginger-ET \*RC EX-94 2E  
 4-02 3x 365d 33,980 4.4 1497 3.2 1094  
 Life: 1723d 132,040 4.2 5480 3.2 4216  
 •5th 4 Year Old Eastern Fall National 2018

3rd through 20th Dams:

### Golden-Rose Goldrush-ET EX-94 3E

6-09 2x 305d 39,900 4.8 1928 3.3 1317  
 Life: 2949d 261,530 4.5 11762 3.4 8872

### Golden-Rose Shott Royal-ET EX-91 2E

5-04 2x 305d 35,110 3.7 1308 3.0 1039  
 Life: 2632d 229,200 3.6 8301 3.0 6988

### Oakfield Pronto Ritzi EX-93 2E

3-01 2x 305d 31,310 3.4 1058 3.1 959

### Castleholm Dund Rhapsody-ET EX-90 EX-MS

2-01 2x 365d 28,850 3.0 859 2.8 803

### Astrahoe Stormatic Radiant EX-91 2E GMD

5-02 3x 365d 49,847 4.2 2089 2.9 1437

### Astrahoe LJ Rosa Rebel-ET EX-92 2E

7-05 2x 365d 48,580 4.2 2021 3.0 1468

### Pinehurst Royal Rosa-ET EX-91 2E

3-10 3x 365d 41,400 3.3 1358 3.0 1223

### Pinehurst Roulade EX-92 EEEEE 2E

5-00 3x 365d 35,130 3.6 1271 3.2 1115

### Pinehurst Sweet Cleo EX-90

6-00 3x 365d 40,380 4.4 1776 3.2 1305

### Pinehurst Sweet Freedom EX-90 EX-MS

5-07 3x 330d 34,520 4.3 1500 3.1 1084

### Pinehurst Sweet Delite EX-91 3E GMD

Pinehurst Rapture EX-96 4E GMD

### Pinehurst Fragrance EX-90 2E

Hayssen Fond Ariel EX-90 2E

### Hayssen D V Audrey EX-90 2E

Whirlhill Q Rag Apple Ariel EX-92

### Arlite Posch EX-92 GMD

Audrey Posch EX-93 GMD

# 2025 New York Convention ET Sale



**Ladyrose Caught Your Eye-ET "EX-95"**  
3x All-American  
Lot 1E - Granddam of "Sleeping"



**AOT Doc Heart-ET VG-85"**  
Lot 1E - Dam of "Hazel"



**Genosource Looks Matter-ET "VG-89"**  
2nd Milking Yearling International Show 2024  
Lot 1E - Maternal Sister to Dam of "Sleeping"



**AOT Heartbeat 2716-ET**  
Junior Champion New York State Show 2024  
Lot 1E - Full Sister to "Hazel"

## 1E

AOT Genetics  
Tom Kugler & David King  
28 Coons Rd., Valley Falls, NY 12185-3446  
518.366.3901 Tom • flyhigherholsteins@gmail.com  
315.212.0032 David • davidking4444@gmail.com

### SIX #1 IVF EMBRYOS

• (6) #1 IVF embryos from sexed semen  
Pooled IVF with 2 donors: Sleeping & Hazel

Sire of embryos:

**Siemers Habulous-P-ET**  
3257574731 \*TR \*TP \*TM \*TE \*TC \*TL \*TD  
PTA +1531M +99F +74P 81R 12/24  
PTA +2.62T +2.05UDC +1.17FLC 79R 12/24  
GTPI +3201 (Hayk x Perfect)

Dams (Sleeping and Hazel) of Pooled IVF embryos:

**AOT Caught You Sleeping-ET**  
3275005400  
GTPI +2785 A2/A2 • BB  
PTA +4.18T +3.54UDC +1.87FLC 78R 12/24  
S: Siemers Rz Puzzle 34954-ET

2D:  
**Ms GS Caught You Staring-ET VG-86 VG-MS 2-08**  
GTPI +2474 A2/A2 • AB  
PTA +3.74T +3.23UDC +1.31FLC 81R 12/24  
2-03 3x 143d 9,618 4.0 389 3.3 316"RIP  
S: AOT Homecoming-ET

3D:  
**Ladyrose Caught Your Eye-ET EX-95**  
GPTA +4.00T +2.69UDC +1.85FLC 86R 12/24  
4-03 2x 365d 40,960 4.2 1731 3.2 1314  
•All-American 4 Year Old 2023  
•All-American Produce of Dam 2023  
•All-American Junior 3 Year Old 2022  
•Unanimous All-American Jr. 2 Year Old 2021

4th through 9th Dams:  
**Rosedale Achieverslegacy-ET VG-89 EX-MS**  
1-09 2x 365d 26,380 5.1 1358 3.4 904  
•All-American Milking Yearling 2017  
**Rosedale Lexington EX-95 2E**  
4-11 2x 365d 42,780 4.6 1973 3.0 1289  
•All-American 5 Year Old 2013  
**Rosedale Lexi-ET VG-89 EX-MS**  
•HM All-American Spring Yearling 2005  
Next 3 dams EX-93, EX-96 and EX-93

**AOT Puzzle Hazel-ET**  
3275005401  
GTPI +2917 A1/A2 • AB  
PTA +4.12T +2.82UDC +1.90FLC 79R 12/24  
S: Siemers Rz Puzzle 34954-ET

Full sister to Hazel:  
**AOT Heartbeat 2716-ET**  
•Nom. All-American Summer Yearling 2024  
•1st Summer Yrlg. & JC NY State Show 2024  
•5th Summer Yearling International Show 2024

2D:  
**AOT Doc Heart-ET VG-85 2-04**  
GTPI +2774  
PTA +1620M +.03% +70F +.03% +58P 81R 12/24  
PTA +561NM +2.1PL 3.06SCS -2.2DPR 2.2%DCE  
PTA +3.30T +2.24UDC +1.01FLC 82R 12/24  
1-11 3x 365d 38,000 4.2 1609 3.1 1181  
S: Woodcrest King Doc

4th through 13th Dams:  
**AOT Discjockey Hannah-ET EX-90 EX-MS**  
GTPI +2694 +360M +80F +34P +484NM +2.65T  
3-01 3x 344d 37,760 5.1 1940 3.5 1325  
**Cookiecutter DTA Habitan-ET EX-90 DOM**  
2-04 3x 365d 36,280 4.7 1706 3.2 1146  
•Global Cow of the Year, Runner-Up 2023  
**Cookiecutter Day Haley-ET VG-88 EX-MS DOM**  
3-03 3x 365d 31,900 4.4 1401 3.4 1091  
Next 8 dams all EX or VG and over 33,000M



## 2025 New York Convention ET Sale



**Ronelee Detour Barbie-ET "EX-91 EX-MS"**  
Fifth Dam of Lot 2E

# 2E

## FIVE IVF EMBRYOS

- (4) #1 and (1) #2 IVF embryos from sexed semen  
Location: Boviteq

*Midas Touch Holsteins*  
David King  
69 Halfway House Rd.  
Waddington, NY 13694  
315.212.0032 • davidking4444@gmail.com

### Pen-Col Barkeep-ET

3242815804 \*TR \*TP \*TM \*TE \*TC \*TY \*TV \*TL  
PTA +1595M +145F +75P 79R 12/24  
PTA +2.08T +2.15UDC +.64FLC 78R 12/24  
GTPI +3308

### Midas-Touch Belise-ET

3261832469  
GTPI +3119  
PTA +1543M +.24% +123F +.09% +74P 79R 12/24  
PTA +1178NM +5.3PL 2.75SCS -.7DPR 2.1%DCE  
PTA +1.27T +1.77UDC -.73FLC 78R 12/24  
PTA +334FE -.07FI 1.7%SCE +1.7 LIV  
A1/A2 • BB • CM\$ +1199

### OCD Trooper Sheepster-ET

3236792832 \*TR \*TP \*TE \*TC \*TY \*TV \*TL \*TD  
PTA +1645M +139F +86P 83R 12/24  
PTA +1.52T +1.15UDC +1.20FLC GTPI +3280

### Pen-Col Gameday Glamour-ET

3227859381  
GTPI +3177 +1130M +136F +56P +1186NM

### AOT Hotwheels-ET

3245812192 \*TR \*TP \*TE \*TC \*TY  
PTA +896M +105F +58P 82R 12/24  
PTA +1.53T +1.73UDC +.23FLC GTPI +3135

### Midas-Touch Rix Brooks-ET

3250270818  
GTPI +3006  
PTA +1333M +.23% +113F +.10% +70P 81R 12/24  
PTA +1015NM +4.3PL 2.75SCS -2.5DPR 1.7%DCE  
PTA +1.41T +1.72UDC -.53FLC 80R 12/24  
PTA +293FE -1.5FI 1.8%SCE CM\$ +1037  
A2/A2 • BB

S: S-S-IPR Revelation Rix-ET

### 3rd through 14th Dams:

**Midas-Touch Bianca-ET EX-90 EX-MS**  
GTPI +2968 +1032M +100F +59P +938NM\$  
2-00 3x 303d 30,070 5.3 1605 3.4 1021  
**AOT Lgy Brandy 10035-ET VG-86 VG-MS**  
4-02 3x 359d 43,310 4.4 1918 3.3 1408  
Life: 1020d 112,690 4.4 4952 3.3 3669  
**Ronelee Detour Barbie-ET EX-91 EX-MS**  
4-10 3x 354d 35,180 3.6 1266 3.1 1081  
**Ronelee Josuper Bella-ET VG-85 DOM**  
**Ronelee Mixer Deciduous-ET VG-85**  
4-02 3x 365d 26,110 4.8 1263 3.3 873  
**Ronelee Observer Duracel-ET VG-86**  
6-00 3x 365d 36,980 4.3 1606 3.0 1105  
Life: 1751d 148,190 4.0 5907 3.1 4549  
**Ronelee Outside Dabble-ET 2E-91 GMD DOM 2\***  
5-03 3x 365d 44,530 3.6 1612 3.1 1397  
Life: 2021d 185,730 3.6 6757 3.0 5614  
**Ronelee Rudolph Dimple EX-93 2E DOM**  
5-08 3x 365d 45,920 3.7 1713 3.1 1428  
**Select Mark Dolly EX-95 4E GMD DOM**  
6-07 3x 365d 45,870 4.0 1846 3.1 1431  
**Select Southwind Dinah EX-91 2E**  
5-11 3x 365d 30,080 3.7 1124 3.3 981  
**Select Mars Tony Diana VG-86 VG-MS**  
3-04 2x 365d 26,200 4.2 1112 3.5 916  
**Dinah Select Wane Dixie VG-85**

## 2025 New York Convention ET Sale



**Aija King-Doc Wichita-ET "EX-90 EX-MS"**  
Fourth Dam of Lot 3E

# 3E

## FOUR IVF EMBRYOS

• (2) #1 and (2) #2 IVF embryos from sexed semen

Clear Echo Farm LLC  
c/o Matt Peck  
800 Rte. 32 N  
Schuylerville, NY 12871  
518.944.3750 • mattpeck@clearcho.org

### Siemers Hantastic-P-ET

3257574503 \*TR \*PC \*TM \*TE \*TC \*TL \*TD  
PTA +1176M +94F +58P 80R 12/24  
PTA +3.22T +2.51UDC +2.01FLC 79R 12/24  
GTPI +3034

### Eskdale Hulu Excellence-ET \*RC

3257589203  
GTPI +2937  
PTA +821M +79F +53P 79R 12/24  
PTA +623NM +2.2PL 2.80SCS -1.5DPR 2.0%DCE  
PTA +4.04T +2.92UDC +2.36FLC 78R 12/24  
CAN-Conf +10 GLPI +3433  
A2/A2 • BB

Same family as:

Eskdale Zion-P 712HO1022  
GPTA +3.13T +2.41UDC +1.15FLC

### Penn-England Chew-P-ET

3218109859 \*TR \*PC \*TE \*TC \*TY \*TV \*TL \*TD  
PTA +1184M +95F +57P 82R 12/24  
PTA +1.91T +2.00UDC +.73FLC GTPI +2969

### Siemers Par Hanan 36296-ET

3243347240 Excellent-90 VEEEV 3-01  
1-10 3x 303d 30,660 4.4 1364 3.3 1024

### Siemers Wolf Hulu 37006-ET \*RC

3245702863 \*RC \*TP \*TE \*TC \*TY \*TV \*TL \*TD  
PTA +989M +51F +50P 82R 12/24  
PTA +3.45T +2.91UDC +1.93FLC GTPI +2849

### Eskdale Hanans Showme-ET

3248309892 \*TR \*TC \*TL \*TD  
GTPI +2833  
PTA +3.78T +2.93UDC +2.11FLC 81R 12/24  
A2/A2 • BB  
2-02 2x 166d 10,340 4.4 454 3.6 374"RIP

3rd through 15th Dams:

Ms Aija Axl Missouri-ET EX-90 EX-MS  
3-06 2x 305d 29,040 4.5 1310 3.6 1039  
Aija King-Doc Wichita-ET EX-90-5Y-CAN MS:92  
5-02 2x 365d 43,029 3.9 1669 3.4 1477  
Life: 3 lact. 119,132 4.0 4797 3.6 4266  
Westcoast Comand Wsconsin 3788-ET VG-86 3\*  
2-00 2x 300d 24,996 4.3 1085 3.6 895  
View-Home Drman Wsconsin-ET VG-88 8\*  
2-02 2x 365d 27,070 4.3 1151 3.8 1014  
Pine-Tree 2149Robst 4846-ET VG-87 DOM 3\*  
5-11 3x 365d 41,540 4.0 1647 3.0 1227  
Life: 1516d 136,220 4.2 5718 3.3 4449  
Pine-Tree Zenith Sheen VG-87 DOM  
1-11 3x 365d 27,890 3.9 1088 3.1 854  
Pine-Tree Martha Sheen-ET VG-86 DOM 9\*  
1-11 3x 365d 31,210 4.2 1305 3.1 968  
Pine-Tree Missy Martha-ET VG-86 DOM  
2-02 2x 365d 34,730 3.6 1266 3.1 1070  
Wesswood-HC Rudy Missy-ET 3E-92 GMD DOM  
4-11 3x 365d 40,880 4.1 1665 3.4 1385  
•Global Cow of the Year 2014  
Wesswood Elton Mimi EX-90 GMD DOM  
3-05 2x 365d 35,380 3.3 1160 3.2 1121  
Wesswood Mandingo Ivy VG-87  
6-05 2x 365d 36,330 3.6 1305 3.0 1087  
Wesswood Astro Matt Ester VG-87 GMD DOM  
6-08 2x 365d 31,860 3.5 1125 2.9 921  
Wesswood Bell Claudette VG-87 GMD DOM  
8-04 2x 365d 38,150 3.8 1443 2.8 1064



# 2025 New York Convention ET Sale



**Cookiecutter DTA Habitan-ET "EX-90"**  
Fifth Dam of Lot 4E

# 4E

## FIVE IVF EMBRYOS

- (5) #1 IVF embryos from sexed semen
- Domestic only • Location: Mapleview Dairy

Mapleview Dairy LLC  
c/o Jordan Fisher  
307 Jones Rd.  
Madrid, NY 13660  
315.261.8234 • jordan@mapleviewdairy.com

### Pen-Col Barkeep-ET

3242815804 \*TR \*TP \*TM \*TE \*TC \*TY \*TV \*TL  
PTA +1595M +145F +75P 79R 12/24  
PTA +2.08T +2.15UDC +.64FLC 78R 12/24  
GTPI +3308

### AOT Lionel 28891-ET

3261831912  
GTPI +3112  
PTA +2394M +.12% +124F +.03% +85P 81R 12/24  
PTA +1135NM +4.0PL 2.72SCS -.8DPR 2.3%DCE  
PTA +.53T +.65UDC -.67FLC 81R 12/24  
PTA +348FE +1.3FI 2.4%SCE +0.2 LIV  
A2/A2 • AA • CM\$ +1147

### OCD Trooper Sheepster-ET

3236792832 \*TR \*TP \*TE \*TC \*TY \*TV \*TL \*TD  
PTA +1645M +139F +86P 83R 12/24  
PTA +1.52T +1.15UDC +1.20FLC GTPI +3280

### Pen-Col Gameday Glamour-ET

3227859381  
GTPI +3177 +1130M +136F +56P +1186NM

### Mr T-Spruce Frazz Lionel-ET

3142490309 GM \*TR \*TP \*TE \*TC \*TY  
PTA +3187M +146F +95P 99R 12/24  
PTA +.76T +.78UDC -.84FLC GTPI +3108

### AOT Upside 26497

3234746571 Good Plus-83 2-08  
GTPI +3028  
PTA +1832M +.09% +94F +.08% +79 83R 12/24  
PTA +1082NM +5.0PL 2.73SCS -5.DPR 1.9%DCE  
PTA +.77T +.95UDC -.10FLC 84R 12/24  
PTA +305FE +0.9FI 2.1%SCE CM\$ +1101  
A2/A2 • AB

S: Farnear Upside-ET

### 3rd through 14th Dams:

AOT Maestro Hollis-ET G-77 2-01  
GTPI +2793 +1023M +51F +52P +789NM\$  
AOT Maverick Hooch-ET GP-82  
3-05 3x 330d 33,310 4.0 1344 3.1 1042  
Cookiecutter DTA Habitan-ET EX-90 DOM  
2-04 3x 365d 36,280 4.7 1706 3.2 1146  
•Nom. Global Cow of the Year 2020  
Cookiecutter Day Haley-ET VG-88 EX-MS DOM  
3-03 3x 365d 31,900 4.4 1401 3.4 1091  
Cookiecutter Mom Halo-ET VG-88 EX-MS DOM  
2-00 2x 365d 35,280 5.2 1819 3.7 1304  
•Global Cow of the Year 2019  
Cookiecutter Gld Holler-ET VG-88 DOM  
2-03 2x 365d 40,730 3.5 1411 3.1 1250  
•Nominated Int'l Cow of the Year 2016  
Ms Kings-Rnsm Champ Haley-ET EX-90 GMD DOM  
3-11 3x 365d 43,690 3.7 1625 2.9 1274  
Regancrest-JDV Hanna-ET EX-90 GMD DOM  
4-07 3x 365d 45,110 4.3 1922 3.0 1364  
Long-Haven Rudolph Dee-ET 2E-90 GMD DOM  
2-11 2x 365d 32,720 4.8 1565 3.8 1252  
Life: 2306d 166,900 4.3 7099 3.5 5884  
Regancrest Elton Disrael-ET VG-88 GMD DOM  
2-04 2x 365d 33,617 4.5 1499 3.5 1169  
Snow-N Denises Dellia EX-95 2E GMD DOM  
7-06 2x 365d 35,610 4.0 1431 3.1 1103  
Life: 2558d 180,240 3.9 7108 3.4 6065  
•Global Cow of the Year 2005  
Snow-N Dorys Denise EX-90 2E GMD DOM

# 2025 New York Convention ET Sale



**Kings-Ransom Doc Drizzlin "EX-92"**  
1st Jr. 3 Year Old International Show 2024  
Dam of Lot 5E



**Kings-Ransom CR Dazzling-ET "EX-94"**  
Member Nom. All-American Produce of Dam 2024  
Granddam of Lot 5E

# 5E

## TWO IVF EMBRYOS

• (1) #1 and (1) #2 IVF embryos from sexed semen

Kings-Ransom Farm LLC  
311 King Rd.  
Schuylerville, NY 12871-2013  
518.791.2876 • jkingkrf@gmail.com  
john.king@kingbrothersdairy.com

### Siemers Rengd Perfect-ET

3200124761 \*TR \*TP \*TM \*TE \*TC \*TY \*TV \*TL  
PTA +1431M +100F +67P 99R 12/24  
PTA +2.37T +2.13UDC +2.16FLC 99R 12/24  
GTPI +3064

### Kings-Ransom Doc Drizzlin

3217449526 Excellent-92 EEVEE 3-05  
GPTA +3.51T +2.55UDC +1.94FLC 84R 12/24  
1-10 3x 365d 30,580 3.9 1207 3.1 942  
A2/A2 • AB  
•Nom. All-American Jr. 3 Year Old 2024  
•1st Jr. 3 Year Old International Show 2024  
•1st Jr. 3 Year Old International Jr. Show 2024  
•Res. Int. Champion International Jr. Show 2024  
•Member Nom. All-American Best Three Fe 2024

### S-S-I PR Renegade-ET

3142352961 \*TR \*TP \*TE \*TC \*TY \*TV \*TL \*TD  
PTA +1331M +95F +67P 99R 12/24  
PTA +1.85T +1.58UDC +2.07FLC GTPI +2977

### Siemers Lmda Paris 27856-ET

3141495692 Excellent-91 GMD DOM  
3-05 2x 365d 38,580 4.1 1579 3.5 1362

### Woodcrest King Doc

3132417775 EX-90 GM \*TR \*TP \*TE \*TC \*TY  
PTA +1621M +66F +56P 99R 12/24  
PTA +3.04T +2.02UDC +1.85FLC GTPI +2767

### Kings-Ransom CR Dazzling-ET

3201670310 Excellent-94 EEEEE 5-05  
GPTA +3.24T +2.64UDC +1.55FLC 85R 12/24  
2-10 3x 312d 29,690 3.5 1031 2.6 781  
1-11 3x 266d 20,410 3.4 692 3.0 610  
•4th 5 Year Old International Junior Show 2024  
•Member Nom. All-American Prod. of Dam 2024  
•Member 1st Produce of Dam NY State Sh. 2024

Maternal sister to Dazzling;

### Kings-Ransom Crsh Desire-ET EX-94

•2nd 4 Year Old International Junior Show 2024

### 3rd through 14th Dams:

**Kings-Ransom Delta Destiny EX-92 DOM**  
GPTA +3.13T +2.14UDC +1.62FLC 91R 12/24  
2-00 3x 365d 35,850 4.0 1448 3.4 1231  
•Nominated Global Cow of the Year 2024  
**Kings-Ransom DM Debonair-ET 2E-94 DOM**  
5-03 3x 365d 33,460 4.9 1646 3.1 1028  
**Kings-Ransom Dorc Dextra-ET EX-94 DOM**  
2-04 3x 365d 33,330 4.3 1420 3.3 1102  
**Kings-Ransom Baxter Dolly VG-88 DOM**  
2-00 3x 365d 22,510 3.8 845 3.1 708  
**Pen-Col Mtoto Dima-ET VG-88 GMD DOM**  
7-02 3x 365d 45,430 3.8 1723 3.1 1411  
**Pen-Col Commotion Deanna 2E-91 GMD DOM**  
5-00 2x 365d 36,060 4.8 1730 3.2 1167  
**Pen-Col Mascot Deanna-ET EX-91 GMD DOM**  
5-01 2x 365d 33,920 3.7 1252 3.4 1146  
**Pen-Col-A Cleitus Dawn-ET VG-87 GMD DOM**  
2-10 2x 365d 34,849 3.0 1055 3.0 1057  
**Pen-Col Conductor Devine VG-87 GMD DOM**  
1-10 2x 365d 27,104 4.2 1142  
**Pen-Col Wayne Deena VG-88 GMD DOM**  
3-00 2x 365d 32,226 4.1 1328  
**Pen-Col Elevation Destiny VG-87 GMD**  
6-11 2x 365d 30,092 4.3 1304  
**Inka Whirlhill Pabst Della EX-90 3E GMD**  
9-03 2x 365d 32,088 3.8 1212



# 2025 New York Convention ET Sale

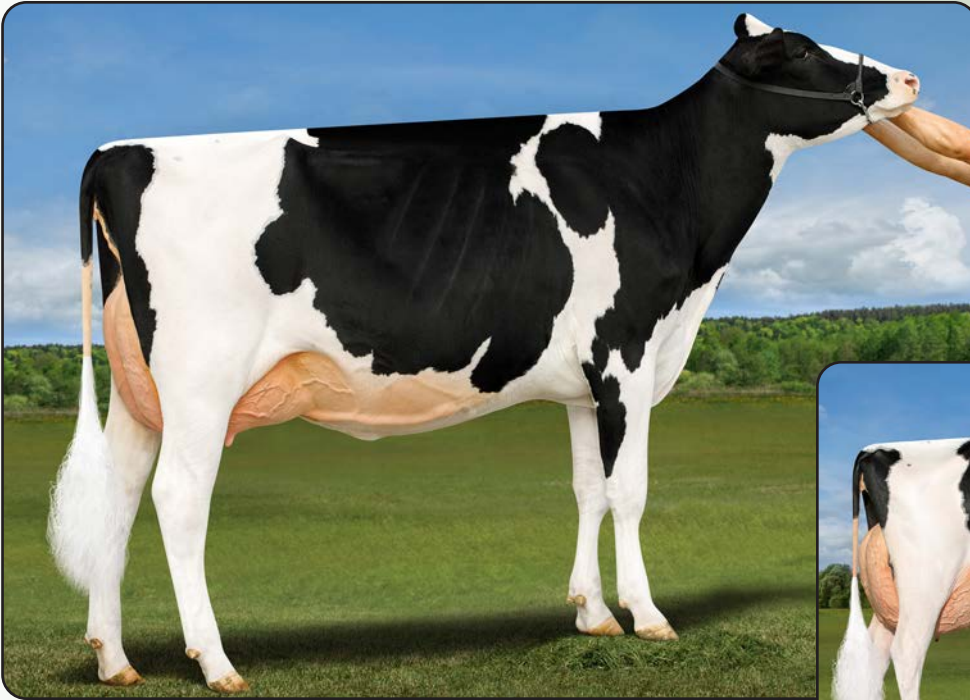

**Genosource Cheap Thrill-ET "VG-88 EX-MS"**  
Dam of Lot 6E



**Ladyrose Caught Your Eye-ET "EX-95"**  
3x All-American in milking form  
Granddam of Lot 6E

## 6E

### SIX IVF EMBRYOS

- (4) #1 and (2) #2 IVF embryos from sexed semen  
Qualify for EU, UK & Canada  
Location: Trans Ova, WI

Genosource  
2188 78th St., Blairstown, IA 52209  
kyledemmer@gmail.com • 563.451.5376 Kyle  
tjrgenetics@gmail.com • 563.451.5866 Tim  
amandahauck@genosource.com

#### Robella Major

CAN14104450 \*TC \*TV \*TL \*TY \*TD  
PTA +894M +35F +23P 82R 12/24  
PTA +3.12T +2.42UDC +.71FLC 80R 12/24  
GTPI +2279

#### Genosource Cheap Thrill-ET

3249969039 Very Good-88 VVVE 2-01  
GPTA +2.93T +2.11UDC +1.41FLC 84R 12/24  
CAN-Conf +10  
1-09 2x 161d 12,096 4.2 509 3.3 404"RIP  
A1/A2 • AB  
•5th Milking Yearling International Junior Show '24  
•12th Milking Yearling International Show 2024  
•Due back June, 2025 as a 2nd calf Sr. 2 Yr Old

Maternal brothers to Cheap Thrill:

MB-Luckylady Eye Candy-ET 7HO16104  
MB-Luckylady Bullseye-ET 200HO12376

#### Farnear Delta-Lambda-ET

3125993715 \*TR \*TP \*TE \*TC \*TY \*TV \*TL \*TD  
PTA +1389M +51F +49P 99R 12/24  
PTA +2.76T +2.67UDC +1.14FLC GTPI +2821

#### Robella Sidekick Molly

CAN13277545 EX-91-4Y-CAN  
4-11 2x 365d 32,355 4.4 1411 3.1 1005

#### Stantons Chief-ET

3129015989 \*TE \*TC \*TY \*TV \*TL  
PTA +938M +7F +24P 99R 12/24  
PTA +2.01T +2.14UDC +.33FLC GTPI + 2269

#### Ladyrose Caught Your Eye-ET

3130101491 Excellent-95 EEEEE  
GPTA +4.00T +2.69UDC +1.85FLC 86R 12/24  
4-03 2x 365d 40,960 4.2 1731 3.2 1314  
3-02 2x 335d 32,010 4.5 1433 3.2 1017  
•All-American 4 Year Old 2023

- All-American Produce of Dam 2023
- All-American Junior 3 Year Old 2022
- Unanimous All-American Jr. 2 Year Old 2021
- Dam of all heifers in the All-American & HM All-American Junior Best Three Females 2023
- Dam of Junior Best Three, Senior Best Three and 3 Produce of Dam groups Nominated All-American 2024

Maternal sisters to Cheap Thrill:

- D2 Summerfest Eyes On You-ET EX-90  
•Nom. All-American Summer Jr. 2 Year Old 2023
- Genosource Looks Matter-ET VG-89  
•2nd Milking Yearling International Show 2024
- D2 Lambda Eyes On The Prize-ET VG-89  
•Nom. All-American Summer Jr. 2 Year Old 2023
- Ms GS Caught By Surprise-ET VG-88 2-01  
•1st Jr. 2 Year Old WI Championship Show 2024
- Kingsway Caught A Vibe-ET VG-87-CAN-Max  
•All-American Spring Yearling 2023
- Genosource Lip Service-ET VG-88  
•5th Milking Yearling International Show 2024

3rd through 10th Dams:

- Rosedale Achieverslegacy-ET VG-89 VEVVE  
1-09 2x 365d 26,380 5.1 1358 3.4 904  
•All-American Milking Yearling 2017
- Rosedale Lexington EX-95 2E  
4-11 2x 365d 42,780 4.6 1973 3.0 1289  
•All-American 5 Year Old 2013
- Rosedale Lexi-ET VG-89 EX-MS  
•HM All-American Spring Yearling 2005
- Rosedale Lea-Ann-ET \*RC EX-93 2E GMD
- Stookey Elm Park Blackrose-ET 3E-96 7\* GMD DOM  
•All-American & All-Canadian 1992 & 1993
- Nandette TT Speckle-Red EX-93 DOM  
•All-American R&W 1981 & 1983
- Nandette Riley Nana-Red VG-87
- Nandette Bootmaker Gale VG-89

## 2025 New York Convention ET Sale



**Apple-Pts Ainsa-Red-ET "EX-93"**

Unanimous All-American R&W Summer Jr. 2 Year Old 2021  
Full Sister to Dam of Lot 7E



**KHW Regiment Apple-Red-ET "EX-96 4E" DOM**

Grand Champion International R&W Show 2011  
Granddam of Lot 7E

# 7E

## SIX IVF EMBRYOS

- (5) #1 and (1) #2 IVF embryos from sexed semen  
Domestic only • Location: Trans Ova, WI

### Genosource

2188 78th St., Blainstown, IA 52209

kyledemmer@gmail.com • 563.451.5376 Kyle

tjrgenetics@gmail.com • 563.451.5866 Tim

amandahauck@genosource.com

### Farnear Audacious-Red

3267488903 \*TP \*TE \*TC \*TY \*TV \*TL \*TD  
PTA +701M +20F +21P 80R 12/24  
PTA +3.05T +2.84UDC +1.47FLC 78R 12/24  
GTPI +2371

### Apple-Pts Ariki-Red-ET

3221166137 Very Good-88 EX-MS 3-08  
GPTA +2.99T +2.44UDC +2.23FLC 84R 12/24  
3-06 3x 285d 27,215 5.1 1388 3.7 1007\*RIP  
2-03 3x 359d 23,160 5.4 1242 3.9 912

Full sister to Ariki:

**Apple-Pts Ainsa-Red-ET EX-93**

•Unanimous All-American R&W Summer Jr. 2 ~ 2021

### Farnear Architect-ET \*RC

3214251590 \*RC \*TE \*TC \*TY \*TV \*TL \*TD  
PTA +393M +6F +15P 82R 12/24  
PTA +3.67T +3.14UDC +1.90FLC GTPI +2342

### Farnear Adler KD 40482-ET

3142704587 Very Good-87 VVVVV 3-00  
4-11 3x 329d 28,940 5.0 1438 3.4 986

### Farnear Altitude-Red-ET

3128013348 \*TE \*TC \*TY \*TV \*TL  
PTA +249M +16F +17P 99R 12/24  
PTA +2.89T +2.51UDC +1.46FLC GTPI +2189

### KHW Regiment Apple-Red-ET

135511521 Excellent-96 4E 41\* DOM \*CV  
4-01 2x 365d 35,750 4.7 1682 3.7 1314  
7-00 2x 365d 33,280 5.0 1654 3.6 1191  
9-01 2x 365d 36,750 4.3 1582 3.3 1211  
Life: 2898d 240,640 4.7 11394 3.6 8559  
•Unanimous All-American R&W 125,000 lb. Cow 2013  
•Res. Grand Champ. International R&W Sh. 2013  
•Grand Champion International R&W Show 2011  
•Unanimous All-American R&W Aged Cow 2011  
•World Champion R&W Cow Hol Int'l 2010  
•HHM All-American Jr. 3 Year Old 2007  
•Unanimous All-American Jr. 2 Year Old 2006

### 3rd through 8th Dams:

**Kamps-Hollow Altitude-ET \*RC 2E-95 2\* DOM**

7-00 2x 365d 39,690 4.7 1849 3.5 1385

•Unanimous All-Amer. R&W Prod. of Dam 2014

**Clover-Mist Alisha-ET \*RC 3E-93 GMD DOM**

5-03 3x 365d 34,670 4.8 1654 3.5 1220

Life: 2999d 226,470 4.7 10659 3.6 8149

**Clover-Mist Augy Star-ET EX-94 4E DOM**

7-10 2x 365d 43,140 5.0 2136 3.1 1339

Life: 2274d 196,240 4.8 9349 3.3 6458

**D-R-A August EX-96 4E DOM**

8-05 3x 365d 27,460 4.3 1187 3.2 871

Life: 3433d 190,200 4.4 8281 3.5 4818

•Nominated All-American Aged Cow 1986

•All-Wisconsin Aged Cow 1987

**D-R-A Ideal Precious Leader EX-90 2E**

7-06 2x 358d 20,090 3.9 787 3.4 675

Life: 2456d 133,250 4.0 5308

**D-R-A Princess Lad Leader EX-90 3E**

9-05 2x 305d 19,160 4.2 809



# 2025 New York Convention ET Sale



**Farnear Adler Arla \*RC "EX-94 3E"**  
Dam of Lot 8E



**Farnear TBR Aria Adler-ET \*RC "EX-96 2E"**  
Unanimous All-American Lifetime Production Cow 2021  
Granddam of Lot 8E

## 8E

### FOUR IVF EMBRYOS

- (1) #1 and (3) #2 IVF embryos from sexed semen  
Qualify for AU, UK & Canada  
Location: Trans Ova, IA and Driven Embryos

Maternal sister Arla:

**Farnear Adios 3415-ET**

- Nom. All-American Winter Calf 2023
- Junior All-American Winter Calf 2023
- Junior Champion International Junior Show 2023

Genosource

2188 78th St., Blairstown, IA 52209

kyledemmer@ymail.com • 563.451.5376 Kyle

tjrgenetics@gmail.com • 563.451.5866 Tim

amandahauck@genosource.com

#### Hodglyn Maximum-Red-ET

CAN14156509 \*TL \*TD

PTA +59M +5F -5P 82R 12/24

PTA +2.10T +1.99UDC +1.31FLC 81R 12/24

GTPI +2057

#### Farnear Adler Arla \*RC

3129777975 Excellent-94 EEEEE 3E \*RC

6-08 3x 347d 39,110 4.9 1902 3.5 1373

7-10 3x 305d 41,040 3.2 1322 3.1 1279

5-06 2x 365d 34,950 3.6 1254 3.2 1125

3-02 2x 365d 31,460 3.6 1137 3.3 1030

1-11 2x 365d 28,620 3.9 1124 3.3 947

4-03 2x 365d 34,610 3.1 1090 3.2 1109

Life: 2273d 224,220 3.8 8464 3.3 7419

Maternal sister to Arla:

**Farnear Adler Alissa-Red-ET EX-90 EX-MS**

2-01 2x 268d 20,169 4.1 823 3.1 630"

#### Farnear Altitude-Red-ET

3128013348 \*TE \*TC \*TY \*TV \*TL

PTA +249M +16F +17P 99R 12/24

PTA +2.89T +2.51UDC +1.46FLC GTPI +2189

#### Blondin Unstopabu Maple-Red

CAN13273809 Excellent-94 EEEEE 4-02

1-09 2x 343d 26,374 3.8 1010 2.9 763

#### Mr Mogul Delta 1427-ET

72128216 GM \*TR \*TC \*TY \*TV \*TL

PTA +868M +54F +32P 99R 12/24

PTA +1.06T +1.70UDC +.33FLC GTPI +2592

#### Farnear TBR Aria Adler-ET \*RC

72437575 Excellent-96 EEEEE 2E \*RC

3-11 2x 283d 34,240 5.1 1736 3.2 1098

Life: 2448d 254,130 4.7 11898 3.3 8334

•Unanimous All-American Lt. Prod. Cow 2021

•1st Lifetime Production Cow Int'l Show 2021

•Grand Champion IA State Show 2021

•Nom. All-American Lt. Production Cow 2020

•Grand Champion Midwest Fall National 2020

•Grand Champion Southern National 2020

•Champion Iowa State Show 2020

•Grand Champion Iowa State Fair 2019

•Res. Jr. All-Iowa 5 Year Old 2018

•1st Jr. 2 Year Old Iowa State Fair 2015

3rd through 10th Dams:

**Ms Apples Aria-ET \*RC EX-92 2E MS:94**

3-10 3x 312d 29,830 4.8 1444 3.4 1019

•Junior Champion Iowa State Hol. Show 2011

•4th 4 Year Old Midwest Spring National 2015

**KHW Regiment Apple-Red-ET 4E-96 41\* DOM**

4-01 2x 365d 35,750 4.7 1682 3.7 1314

•Unanimous All-American R&W 125,000 lb. Cow 2013

•Res. Grand Champ. International R&W Sh. 2013

•Grand Champion International R&W Show 2011

•Unanimous All-American R&W Aged Cow 2011

•Unanimous All-American Jr. 2 Year Old 2006

**Kamps-Hollow Altitude-ET \*RC 2E-95 2\* DOM**

7-00 2x 365d 39,690 4.7 1849 3.5 1385

•Unanimous All-Amer. R&W Prod. of Dam 2014

**Clover-Mist Alisha-ET \*RC 3E-93 GMD DOM**

5-03 3x 365d 34,670 4.8 1654 3.5 1220

Life: 2999d 226,470 4.7 10659 3.6 8149

**Clover-Mist Augy Star-ET EX-94 4E DOM**

D-R-A August EX-96 4E DOM

D-R-A Ideal Precious Leader EX-90 2E

D-R-A Princess Lad Leader EX-90 3E

# 2025 New York Convention ET Sale



**Curr-Vale Journy Ada-Red-ET "VG-87"**  
 2nd Milking Yearling International R&W Show 2024  
 Maternal Sister to Lot 9E

## 9E

### FIVE #1 IVF EMBRYOS

- (3) #1 IVF embryos from sexed semen  
 S: *AOT Hindsight-Red-ET*
- (2) #1 IVF embryos from sexed semen  
 S: *Mr Budjon Superman-ET*  
 \*\*Will be some of the first Supermans in US!

Maternal sister to embryos:  
**Curr-Vale Journy Ada-Red-ET VG-87**  
 •Nom. All-American R&W Milking Yearling 2024  
 •2nd Milking Yearling International R&W 2024  
 •1st Milking Yearling NY State Show 2024  
 •1st Milking Yearling NY State R&W Show 2024

Currie Holsteins  
 2267 Currie Rd.  
 Tully, NY 13159-4412  
 315.729.6242 Emma  
 currievalleydairy@gmail.com

#### AOT Hindsight-Red-ET

3226954603 \*TR \*TE \*TC \*TY \*TV \*TL \*TD  
 PTA +1452M +42F +24P 82R 12/24  
 PTA +2.77T +2.21UDC +.82FLC 81R 12/24  
 GTPI +2416 (Latenite x EX-90 Swingman)

#### Curr-Vale Awesome Addie-Red

3149584304 Excellent-94 EEEEE  
 3-00 3x 350d 27,870 4.3 1195 3.4 943  
 4-00 2x 305d 27,030 3.6 961 3.3 894  
 1-09 3x 351d 20,990 4.3 899 3.1 653  
 •1st Summer Jr. 2 Year Old NY State R&W 2021  
 •1st Summer Jr. 2 Year Old NY Holstein Show '21  
 •1st Summer Jr. 2 Year Old Cortland Classic 2021

Maternal sister to Addie:

#### Curr-Vale Abs Adored-Red-ET EX-94 2E

3-09 3x 365d 28,230 4.9 1394 3.6 1009  
 •1st 4 Year Old & Res. Grand Champion,  
 Northeast Spring National 2019

#### Mr Budjon Superman-ET

3269893847  
 PTA +864M +53F +36P 79R 12/24  
 PTA +3.25T +2.91UDC +1.30FLC 79R 12/24  
 GTPI +2681  
 (Dropbox X VG-88 Lambda X EX-97 Shakira)

#### Luck-E Awesome-Red

72186769 \*CV \*TE \*TC \*TY \*TL  
 PTA -1475M -48F -46P 99R 12/24  
 PTA +2.16T +2.78UDC +.82FLC GTPI +1491

#### Pineyvale Advent Autumn-Red

139492820 Excellent-94 EEEEE 4E  
 10-0 3x 286d 29,180 5.0 1451 3.0 877  
 8-10 3x 341d 32,240 4.3 1387 3.2 1022  
 7-08 3x 305d 30,420 4.1 1257 3.1 953  
 4-00 2x 365d 27,690 4.4 1206 3.3 905  
 Life: 3295d 262,920 4.3 11393 3.2 8517  
 •2nd Sr. 2 Year Old PA All-American R&W 2011

3rd through 10th Dams:

**Pineyvale Outside Amber-ET \*RC EX-92 2E**  
 7-02 2x 365d 33,440 3.7 1247 2.8 942  
 Life: 1904d 137,650 3.7 5139 2.9 4010  
**Pineyvale Ann-Red EX-94 4E**  
 7-10 2x 305d 32,190 3.9 1254 2.8 908  
 Life: 2121d 160,9000 3.8 6186 2.9 4676  
**Pineyvale Starbuck All Star EX-92 3E DOM**  
 7-08 2x 305d 35,830 3.7 1313 3.1 1122  
 Life: 2703d 253,810 3.7 9329 3.1 7843  
**Pineyvale TT Adea-OC EX-90 EX-MS**  
 6-01 2x 305d 22,040 4.4 967 3.3 728  
**Pineyvale Flame Alison VG-85 DOM**  
 5-10 2x 305d 18,590 3.2 703  
 Life: 2340d 136,810 3.3 4448  
**Pineyvale Citation Supreme Ann VG-88**  
 6-10 2x 301d 19,390 3.1 595  
**Pineyvale Texal Supreme Ann VG-86**  
 6-02 2x 351d 20,200 3.2 652  
**Beaulain Millie Merit VG-85-CAN**



# 2025 New York Convention ET Sale



**Jericho-Dairy Baracuda-ET \*RC "EX-96 2E"**

Grand Champion NY State Fair 2022

Dam of Lot 10E



**Curr-Vale Baracuda-Red-ET "VG-88 EX-MS"**

1st Jr. 2 Year Old NY Holstein and R&W Shows 2024

Maternal Sister to Lot 10E

## 10E

### SIX #1 IVF EMBRYOS

- (2) #1 IVF embryos from sexed semen  
S: *Walnutlawn Sidekick*
- (2) #1 IVF embryos from sexed semen  
S: *Golden-Oaks Master-ET*
- (2) #1 IVF embryos from sexed semen  
S: *Mr Budjon Superman-ET*  
\*\*Will be some of the first Supermans in US!

Maternal sisters to embryos:

**Pinevale Tatoo Blizzard** EX-94

2-03 2x 365d 21,700 4.5 971 3.2 704

**Curr-Vale Baracuda-Red-ET** VG-88 EX-MS

•1st Jr. 2 Year Old NY State Show 2024

•1st Jr. 2 Year Old NY State R&W Show 2024

**Curr-Vale Bacardi-Red-ET** EX-90 EX-MS

•1st Winter Calf NY State Fair B&W Sh. 2022

•1st Winter Calf & HM Jr. Ch. NYSF R&W '22

Currie Holsteins

2267 Currie Rd.

Tully, NY 13159-4412

315.729.6242 Emma

currievalleydairy@gmail.com

#### Walnutlawn Sidekick

CAN12508113 VG-85 \*TR \*TY \*TV \*TL \*TD

PTA -1074M +5F -5P +3.11T +2.23UDC 12/24

#### Golden-Oaks Master-ET

3139216917 \*TR \*TP \*TC \*TL \*TD

PTA +30M +10F -3P +3.73T +2.92UDC 12/24

#### Jericho-Dairy Baracuda-ET \*RC

143800208 Excellent-96 EEEEE 2E \*RC

6-07 3x 365d 36,720 3.9 1445 3.3 1228

4-06 3x 365d 33,630 4.1 1377 3.5 1167

7-10 2x 305d 30,930 3.8 1180 3.6 1122

Life: 2108d 179,840 4.1 7380 3.5 6351

•Nom. All-American Lifetime Production Cow 2023

•4th 150,000 lb. International Show 2023

•Nom. All-American Aged Cow 2022

•1st Aged Cow & Grand Champ. NY St. Fair 2022

•5th Aged Cow International Show 2022

•2nd Sr. 3 & Res. Int. Ch. Eastern Fall Nat'l 2019

•2nd Sr. 3 & Res. Int. Ch. NE Spring National 2019

#### Mr Budjon Superman-ET

3269893847

PTA +864M +53F +36P 79R 12/24

PTA +3.25T +2.91UDC +1.30FLC 79R 12/24

GTPI +2681

(Dropbox X VG-88 Lambda X EX-97 Shakira)

#### Sonnek GC Corvette-ET

71391400 EX-92 \*TR \*TP \*TY \*TV \*TL

PTA -26M +2F +4P 99R 12/24

PTA +1.90T +.86UDC +1.26FLC GTPI +1923

#### Jericho-Dairy Ad Barley-Red

139732106 Excellent-94 EEEEE 3E

7-03 2x 365d 33,830 4.9 1646 3.5 1178

6-03 2x 308d 29,380 4.8 1422 3.2 938

5-01 2x 365d 25,530 4.6 1187 3.5 904

3-01 2x 346d 19,640 4.8 936 3.5 678

Life: 2938d 194,110 4.7 9102 3.4 6646

3rd through 10th Dams:

**Jericho-Dairy Berkley-Tw** EX-93 3E

7-08 2x 365d 26,790 4.8 1279 3.4 910

Life: 2441d 126,420 4.7 5988 3.6 4513

**Jericho-Dairy Flip Bogart** EX-94 6E

7-06 2x 305d 21,280 5.0 1088 3.3 714

Life: 2322d 221,300 4.6 10225 3.4 7518

**Squire-Hill Melvin TT-Twin** VG-88 EX-MS

6-01 2x 365d 27,200 3.7 1007 3.2 874

**Traskdale Gin Bo Threat** \*RC EX-90 3E

**Traskdale Qui Les Boots-Tw** VG-87

**Traskdale Ginney Le Senator** VG-87

**Traskdale Alda Captain Leader** VG-88 EX-MS

**Traskdale Alda Adana Leader** EX-90 2E

## 2025 New York Convention ET Sale



**T-Triple-T-TC Perplex-ET "EX-92"**  
1st Jr. 3 Year Old & HM Int. Champion Eastern National 2024  
Dam of Lot 11E



**T-Triple-T Petunia-ET "EX-95 2E"**  
Junior All-American Aged Cow 2020  
Granddam of Lot 11E

# 11E

## SIX #1 IVF EMBRYOS

- (3) #1 IVF embryos from sexed semen  
S: *Blondin Legend-ET*
- (3) #1 Reverse sort IVF embryos  
S: *D2 Dropbox Epiphany-ET*  
\*\*Will be the first calves by Epiphany in the world!

Maternal sisters to Petunia:

- T-Triple-T Platinum-ET EX-95 3E**  
7-04 2x 365d 46,830 6.5 3049 3.3 1559  
•Nom. All-American Lft. Production Cow 2020
- T-Triple-T Gold Prize EX-94 2E**  
4-01 2x 365d 30,330 4.3 1311 3.2 976  
•All-American 4 Year Old 2012

Currie Holsteins  
2267 Currie Rd.  
Tully, NY 13159-4412  
315.729.6242 Emma  
currievalleydairy@gmail.com

### Blondin Legend-ET

CAN111239276  
PTA -173M -24F -2P 95R 12/24  
PTA +3.24T +2.68UDC +1.52FLC 94R 12/24  
GTPI +1961

### T-Triple-T-TC Perplex-ET

3208432636 Excellent-92 EEEEE 3-05  
3-01 3x 171d 17,889 4.6 821 2.4 428"RIP  
2-01 3x 264d 19,780 3.9 769 3.0 585  
•1st Jr. 3 Year Old Eastern National 2024  
•HM Int. Champion Eastern National 2024  
•2nd Jr. 3 Year Old NY State Show 2024  
•10th Jr. 3 Year Old Canadian National 2024  
•1st Jr. 2 Year Old NY State Show 2023  
•HM Int. Champion NY State Show 2023

### D2 Dropbox Epiphany-ET

3267547791  
PTA +1066M +45F +49P 79R 12/24  
PTA +3.60T +3.37UDC +1.29FLC 79R 12/24  
GTPI +2779

### Croteau Lesperron Unix-ET

CAN107567492 EX-96 ST \*TY \*TV \*TL \*TD  
PTA +775M +22F +17P 99R 12/24  
PTA +2.16T +2.02UDC +.13FLC GTPI +2314

### T-Triple-T Petunia-ET

3012554379 Excellent-95 EEEEE 2E  
8-06 2x 305d 33,210 4.7 1564 2.8 932  
4-08 2x 305d 28,150 5.0 1416 3.1 873  
2-09 2x 365d 25,420 4.8 1214 3.3 836  
Life: 2282d 192,530 4.8 9185 3.2 6167  
•Jr. All-American Aged Cow 2020  
•Nom. All-American Sr. 2 Year Old 2016  
•Grand Champion Mideast Summer Nat'l 2016

3rd through 6th Dams:

**T-Triple-T Dundee Paige EX-96 3E**  
7-09 2x 365d 33,420 4.6 1551 3.0 1017  
Life: 2129d 145,510 4.5 6620 3.2 4701  
•HHM All-American 125,000 lb. Cow 2013  
•Grand Champion Midwest Summer Nat'l 2013  
•Nom. All-American Aged Cow 2011  
•Grand Champion Mideast Summer Nat'l 2011  
•Res. Grand Champion Midwest Spr. Nat'l 2010

**T-Triple-T Linjet Phoebe-ET EX-91 2E**  
5-06 2x 305d 29,200 3.9 1135 3.0 873  
Life: 2678d 151,837 3.9 5855 3.2 4324

**Hesters Mark Prudence EX-95 4E GMD DOM**  
7-06 3x 365d 49,771 3.8 1885 2.8 1396  
Life: 3183d 301,342 3.4 10318 3.1 9290  
•1st 125,000 lb. Cow Mideast Spr. Nat'l 1996

**Chel-Brook Chairman Peach VG-87 EX-MS DOM**  
4-07 2x 305d 25,790 3.4 874 2.9 744



## 2025 New York Convention ET Sale



**T-Triple-T Dundee Paige "EX-96 3E"**  
*HHM All-American 125,000 lb. Cow 2013*  
 Third Dam of Lot 12E



**T-Triple-T Platinum-ET "EX-95 3E"**  
*Holstein USA Star of the Breed 2018*  
 Granddam of Lot 12E

# 12E

## SIX #1 IVF EMBRYOS

- (3) #1 IVF embryos from sexed semen  
*S: Golden-Oaks Master-ET*
- (3) #1 IVF embryos from sexed semen  
*S: Robella Major*

*Maternal sisters to Platinum:*

- T-Triple-T Petunia-ET EX-95 2E**  
*• Junior All-American Aged Cow 2020*  
*• Nom. All-American Sr. 2 Year Old 2016*
- T-Triple-T Gold Prize EX-94 2E**  
 4-01 2x 365d 30,330 4.3 1311 3.2 976  
*• All-American 4 Year Old 2012*

*Currie Holsteins*  
 2267 Currie Rd.  
 Tully, NY 13159-4412  
 315.729.6242 Emma  
 currievalleydairy@gmail.com

### Golden-Oaks Master-ET

3139216917 \*TR \*TP \*TC \*TL \*TD  
 PTA +30M +10F -3P 98R 12/24  
 PTA +3.73T +2.92UDC +1.23FLC 98R 12/24  
 GTPI +1966

### Ms Eatonholme Unsp Penny-ET \*RC

3217579790 Very Good-88 VVEVV 3-07 \*RC  
 2-09 2x 305d 20,130 3.8 771 3.2 648

*Maternal sister to Penny:*

### Ms T-Triple-T Pokerface-ET EX-92

5-03 2x 305d 31,170 4.7 1450 3.0 939  
*• National Holstein Futurity Champion 2019*  
*• 1st Winter Yearling Mideast Summer National 2017*  
*• 1st Winter Calf Mideast Summer National 2016*

### Robella Major

CAN14104450 \*TC \*TV \*TL \*TY \*TD  
 PTA +894M +35F +23P 82R 12/24  
 PTA +3.12T +2.42UDC +.71FLC 80R 12/24  
 GTPI +2279

### Riverdown Unstopabull-Red

CAN11801450 \*TY \*TV \*TL  
 PTA -175M -19F -18P 99R 12/24  
 PTA +1.95T +1.96UDC +1.18FLC GTPI +1952

### T-Triple-T Platinum-ET

69507874 Excellent-95 EEEEE 3E  
 7-04 2x 365d 46,830 6.5 3049 3.3 1559  
 Life: 2418d 210,480 5.7 11897 3.4 7180  
*• Nom. All-American Lifetime Production Cow 2020*  
*• Holstein USA Star of the Breed 2018*  
*• Nom. All-American Lifetime Production Cow 2018*  
*• Member Res. All-American Best 3 Females 2018*  
*• Member Res. All-American Produce of Dam 2018*  
*• Nom. All-American Sr. 3 Year Old 2014*

*3rd through 6th Dams:*

### T-Triple-T Dundee Paige EX-96 3E

7-09 2x 365d 33,420 4.6 1551 3.0 1017  
 Life: 2129d 145,510 4.5 6620 3.2 4701  
*• HHM All-American 125,000 lb. Cow 2013*  
*• Grand Champion Midwest Summer Nat'l 2013*  
*• Nom. All-American Aged Cow 2011*  
*• Grand Champion Mideast Summer Nat'l 2011*  
*• Res. Grand Champion Midwest Spr. Nat'l 2010*

### T-Triple-T Linjet Phoebe-ET EX-91 2E

5-06 2x 305d 29,200 3.9 1135 3.0 873  
 Life: 2678d 151,837 3.9 5855 3.2 4324  
**Hesters Mark Prudence EX-95 4E GMD DOM**  
 7-06 3x 365d 49,771 3.8 1885 2.8 1396  
 Life: 3183d 301,342 3.4 10318 3.1 9290  
*• 1st 125,000 lb. Cow Mideast Spr. Nat'l 1996*

**Chel-Brook Chairman Peach VG-87 EX-MS DOM**  
 4-07 2x 305d 25,790 3.4 874 2.9 744

## 2025 New York Convention ET Sale



**Elm-Spring Octane Margo "EX-94"**  
 Res. Int. Champion Northeast Spring National 2023  
 Dam of Lot 13E

# 13E

## FIVE #1 IVF EMBRYOS

- (5) #1 IVF embryos from reverse sorted semen  
 Location: Trans Ova, MD

Luncrest Farm LLC & Elm-Spring Farm LLC  
 1040 Lundy Rd  
 Granville, NY 12832  
 518.932.2236 • [pjlundy32@gmail.com](mailto:pjlundy32@gmail.com)

### Comestar Larizio-ET

CAN121298106 \*TR \*TP \*TE \*TC \*TY \*TV \*TL  
 PTA +1069M +91F +55P 80R 12/24  
 PTA +3.34T +2.99UDC +1.61FLC 78R 12/24  
 GTPI +2972

### Elm-Spring Octane Margo

3200125029 Excellent-94 EEEEE 4-11  
 3-01 2x 365d 38,460 3.7 1432 3.0 1137  
 1-11 2x 329d 26,790 3.7 997 3.0 793  
 •Res. Int. Champion Northeast Spring Nat'l 2023  
 •2nd Sr. 3 Year Old Northeast Spring Nat'l 2023  
 •All-NY Sr. 3 Year Old 2023  
 •2nd Sr. 3 Year Old, Res. Int. Champion and HM  
 Grand Champion Tri-County Show 2023  
 •6th 4 Year Old International Show 2024

### Kings-Ransom Dropbox-ET

3224437486 \*TR \*TP \*TE \*TC \*TY  
 PTA +1089M +81F +58P 82R 12/24  
 PTA +3.05T +3.07UDC +.74FLC GTPI +2963

### Comestar Latinet Perfect-ET

CAN120461151 VG-87-2Y-CAN  
 1-11 2x 365d 33,382 4.6 1545 3.4 1149

### Stantons High Octane-ET

CAN11696704 EX-93 ST \*TR \*TP \*TY \*TV \*TL  
 PTA +1253M +10F +19F 99R 12/24  
 PTA +2.32T +2.06UDC +.68FLC GTPI +2111

### Elm-Spring Goldwyn Idol-ET

74134554 Very Good-86 5-03

Maternal sisters to Idol:

### Elm-Spring Morty Mitzi EX-94 3E

8-00 2x 365d 38,170 2.8 1076 3.0 1148

### Elm-Spring Atwood Idalia EX-94 2E

3rd through 8th Dams:

### Elm-Spring Integrity Inez EX-94 4E

6-07 2x 365d 36,030 3.5 1251 2.9 1033  
 Life: 2818d 211,010 3.5 7313 2.9 6118

•HHM Jr. All-American 5 Year Old 2008

•HHM All-NY 5 Year Old 2008

•Res. Jr. All-NY 5 Year Old 2008

•1st 5 Year Old Grand National Jr. Show 2008

•2nd 5 Year Old NY State Fair 2008

### Elm-Spring Astre Lucky-ET EX-92 3E

10-10 2x 365d 28,830 3.4 973 2.9 840  
 Life: 3874d 250,720 3.1 7786 2.8 7099

### Elm-Spring Enhancer Daisy EX-90 2E

4-11 2x 338d 28,300 3.5 988 3.0 846  
 Life: 1833d 135,780 3.4 4655 3.0 4037

### Yorkmont Cavalier Danta EX-92 4E

10-4 2x 364d 25,660 4.1 1056 3.4 884  
 Life: 3247d 203,870 4.0 8108 3.4 6925

### Audets Arlinda Matt Danta EX-90

Audets Ivan Dawn-OC VG-86 GMD



## 2025 New York Convention ET Sale



**Cookiecutter Mac Halmaci-ET**  
"EX-94 2E"  
Third Dam of Lot 14E



**Liddleholme Heybear-ET**  
1st Winter Calf Northeast Spring National 2024  
Full Sister to Lot 14E



**Liddleholme Heydude-ET**  
1st Winter Calf WI Championship Show 2024  
Full Sister to Lot 14E

# 14E

## FIVE #1 IVF EMBRYOS

- (5) #1 IVF embryos from sexed semen  
Qualify for Canada

Anthony & Kennedy Liddle  
58 Tripp Rd.  
Argyle, NY 12809  
518.361.2233 • liddleanthony@icloud.com

### Siemers RZ Puzzle 34954-ET

3218556317 \*TR \*TP \*TE \*TC \*TY \*TV \*TL \*TD  
PTA +688M +96F +51P 83R 12/24  
PTA +3.07T +2.67UDC +1.78FLC 82R 12/24  
GTPI +3000

### Cookiecutter Haymn-ET

3209611782 Excellent-93 EEEEE 4-04  
GPTA +2.76T +2.24UDC +.47FLC 84R 12/24  
1-10 3x 305d 17,650 5.7 1006 3.3 583  
3-10 2x 338d 24,660 4.0 994 3.2 783  
2-10 2x 304d 22,190 4.0 891 3.1 691  
•4th Sr. 3 Year Old Tri-County Show 2023

Full sisters to embryos:

### Liddleholme Heydude-ET

GTPI +2713 +3.63T +2.81UDC +1.55T 79R 12/24  
•1st Winter Calf WI Championship Show 2024

### Liddleholme Heybear-ET

GTPI +2713 +3.38T +2.86UDC +1.06T 79R 12/24  
•1st Winter Calf Northeast Spring National 2024  
•5th Winter Calf Ontario Summer Show 2024

### Siemers Renegade Rozline-ET

3143986308 \*TR \*TP \*TM \*TE \*TC \*TY \*TV \*TL  
PTA +487M +118F +38P 99R 12/24  
PTA +1.54T +1.36UDC +1.11FLC GTPI +2827

### Siemers Lmda Paris 27856-ET

3141495692 Excellent-91 GMD DOM  
3-05 2x 365d 38,580 4.1 1579 3.5 1362

### Claynook Discjockey-ET

CAN12731113 \*TR \*TP \*TE \*TC \*TY \*TV  
PTA -256M +28F +24P 99R 12/24  
PTA +1.61T +2.51UDC -.86FLC GTPI +2456

### Cookiecutter Avinc Hayva-ET \*RC

3144340710 Very Good-85 VG-MS 2-05 \*RC  
GPTA +3.55T +2.26UDC +1.25FLC 85R 12/24  
2-03 3x 365d 30,010 4.0 1212 3. 987

3rd through 11th Dams:

Cookiecutter Mac Halmaci-ET EX-94 2E DOM  
5-11 3x 348d 37,630 4.8 1815 3.2 1221  
Life: 1651d 173,900 4.5 7827 3.3 5660  
•Region 1 Elite Performer  
•3rd Milking Yearling Northeast Fall Nat'l 2015  
Cookiecutter Mom Halo-ET VG-88 EX-MS DOM  
2-00 2x 365d 35,280 5.2 1819 3.7 1304  
•Global Cow of the Year 2019

Cookiecutter Gld Holler-ET VG-88 DOM  
2-03 2x 365d 40,730 3.5 1411 3.1 1250  
•Nominated Int'l Cow of the Year 2016  
Ms Kings-Rnsm Champ Haley-ET EX-90 GMD DOM  
3-11 3x 365d 43,690 3.7 1625 2.9 1274  
Regancrest-JDV Hanna-ET EX-90 GMD DOM  
4-07 3x 365d 45,110 4.3 1922 3.0 1364  
Long-Haven Rudolph Dee-ET 2E-90 GMD DOM  
2-11 2x 365d 32,720 4.8 1565 3.8 1252  
Life: 2306d 166,900 4.3 7099 3.5 5884  
Regancrest Elton Disrael-ET VG-88 GMD DOM  
2-04 2x 365d 33,617 4.5 1499 3.5 1169  
Snow-N Denises Dellia EX-95 2E GMD DOM  
7-06 2x 365d 35,610 4.0 1431 3.1 1103  
Life: 2558d 180,240 3.9 7108 3.4 6065  
•Grand Champion WI Spring National 1991  
•Global Cow of the Year 2005  
Snow-N Dorys Denise EX-90 2E GMD DOM  
5-09 2x 365d 33,350 3.8 1256 3.1 1038

## 2025 New York Convention ET Sale



**Welcome Homecoming Cap-ET "EX-90"**  
Maternal Sister to Lot 15E



**Welcome Hancock Capri-ET "VG-88"**  
Dam of Lot 15E

# 15E

## FIVE #1 IVF EMBRYOS

- (5) #1 IVF embryos from sexed semen  
Location: Trans Ova, MD

Welcome Stock Farm  
285 W. River Rd  
Schuylerville, NY 12871  
518.424.6770  
billpeckwelcomestockfarm@outlook.com

### Siemers RZ Puzzle 34954-ET

3218556317 \*TR \*TP \*TE \*TC \*TY \*TV \*TL \*TD  
PTA +688M +96F +51P 83R 12/24  
PTA +3.07T +2.67UDC +1.78FLC 82R 12/24  
GTPI +3000

### Welcome Hancock Capri-ET

3206964218 Very Good-88 VG-MS 3-09  
GPTA +4.03T +3.17UDC +2.26FLC 85R 12/24  
3-03 3x 305d 23,700 4.4 1040 3.4 816  
2-03 3x 301d 24,950 4.0 992 3.2 804

Same family as Capri:

Welcome Hancock Camilan-ET EX-94  
•2nd 4 Year Old Canadian National Show 2024

### Siemers Renegade Rozline-ET

3143986308 \*TR \*TP \*TM \*TE \*TC \*TY \*TV \*TL  
PTA +487M +118F +38P 99R 12/24

PTA +1.54T +1.36UDC +1.11FLC GTPI +2827

### Siemers Lmda Paris 27856-ET

3141495692 Excellent-91 GMD DOM  
3-05 2x 365d 38,580 4.1 1579 3.5 1362

### Siemers Doc Hancock

3144882821 \*TR \*TP \*TM \*TE \*TC  
PTA +1282M +50F +42P 99R 12/24  
PTA +3.56T +3.34UDC +2.43FLC GTPI +2741

### Butlerview Doorman Cassy-ET

3010356420 Excellent-90 EEVVE 5-05  
GPTA +2.91T +1.77UDC +1.22FLC 88R 12/24  
2-00 3x 338d 27,440 3.9 1076 3.3 906  
3-01 3x 360d 26,890 3.8 1034 3.4 904  
5-03 3x 228d 21,160 4.5 953 3.2 680

Maternal sister to embryos:

Welcome Homecoming Cap-ET EX-90 @ 2-11  
GPTA +3.75T +2.81UDC +1.70FLC 84R 12/24  
1-10 3x 275d 19,160 4.6 885 3.4 654

3rd through 5th Dams:

Silvermaple Damion Camomile EX-95 7\*

3-03 2x 365d 32,268 4.1 1327 3.4 1098  
Life: 1536d 130,677 4.2 5506 3.3 4309

•1st 4 Year Old BC Spring Show 2012

•Grand Champion BC Spring Show 2012

•All-American Jr. 3 Year Old 2011

•All-Canadian Jr. 3 Year Old 2011

•Intermediate Champion Royal Winter Fair 2011

•Int. & Res. Grand Champion International  
Holstein Show 2011

•All-American Jr. 2 Year Old 2010

•All-Canadian Jr. 2 Year Old 2010

Stanhope Camila Goldwyn-ET EX-90-CAN 3\*

4-01 2x 365d 30,461 4.9 1486 3.1 952  
Life: 6 lact. 141,747 4.9 6938 3.4 4879

Kendu Triumphant Charity EX-93-CAN 3\*

3-04 2x 365d 28,519 3.7 1065 3.1 888  
•HM Grand Champion Vancouver Island 2006



# 2025 New York Convention ET Sale



**Erbacres Snapple Shakira-ET \*RC "EX-97 4E" 7\***  
 Supreme Champion World Dairy Expo 2021 & 2023  
 Supreme Champion Royal Winter Fair 2023  
 Granddam of Lots 16E & 17E



**Jacobs Ranger-Red Shanny-ET \*RC**  
 Dam of Lots 16E & 17E

## 16E

## FIVE #1 IVF EMBRYOS

- (5) #1 IVF embryos from sexed semen
- Qualify for US, CAN & UK
- Location: Boviteq, Syracuse
- S: Hodglynn Maximum-Red-ET



## FIVE #1 IVF EMBRYOS

- (5) #1 IVF embryos from sexed semen
- Domestic only • Location: Boviteq, Syracuse
- S: Farnear Altitude-Red-ET

Isaac Folts  
 P.O. Box 116  
 North Collins, NY 14111  
 716.799.4901 • isaacfolts@gmail.com

### Hodglynn Maximum-Red-ET

CAN14156509 \*TL \*TD  
 PTA +59M +5F -5P 82R 12/24  
 PTA +2.10T +1.99UDC +1.31FLC 81R 12/24  
 GTPI +2057

### Jacobs Ranger-Red Shanny-ET \*RC

CAN121251411  
 GLPI +3131 A1/A2 • AB  
 •Due to calve December 28, 2024

Full brother to Shanny:

Jacobs Sabre-ET \*RC 200HO12963

Full sister to Shanny:

Jacobs Ranger Shandra-ET \*RC VG-85-2Y-CAN

Maternal brother to Shanny:

Jacobs Showtime-ET \*RC 94HO19826

Maternal sisters to Shanny:

Erbacres Diamond Sparkle EX-94 2E EX-MS

Jacobs Lautrust Shakil-ET EX-93-CAN MS:95

### Farnear Altitude-Red-ET

3128013348 \*TE \*TC \*TY \*TV \*TL \*TD  
 PTA +249M +16F +17P 99R 12/24  
 PTA +2.89T +2.51UDC +1.46FLC 99R 12/24  
 GTPI +2189

### 3Star Oh Rangr-Red-ET

NLD688600952 \*TP \*TE \*TC \*TY \*TV \*TL \*TD  
 PTA +1033M +58F +44P 94R 12/24  
 PTA +1.81T +1.91UDC +1.37FLC GTPI +2840

### Erbacres Snapple Shakira-ET \*RC

3126918505 EX-97-4E-CAN 7\*  
 4-11 2x 365d 35,567 4.8 1711 3.8 1367  
 •2x Supreme Champion World Dairy Expo  
 •Supreme Champion Royal Winter Fair 2023  
 •Grand Champion International Show 2021 & 2023  
 •Grand Champion Canadian National 2021  
 •Grand Champion Supreme Holstein Show 2021  
 •Unanimous All-American Aged Cow 2021  
 •All-Canadian Aged Cow 2021

3rd through 10th Dams:

Miss Apple Snapple-Red-ET EX-96 EEEEE 2E  
 8-01 2x 332d 46,755 4.4 2055 3.1 1470"  
 Life: 2160d 222,306 4.2 9257 3.4 7574"  
 •Nasco Type & Production Winner Int'l R&W '21  
 •Unanimous All-American R&W 125,000 lb. Cow '20  
 •Grand Champion NA Open R&W Show 2020  
 •Res. All-American R&W 125,000 lb. Cow 2019  
 •Unanimous All-American R&W 4 Year Old 2017  
 •Res. All-Canadian R&W Senior Cow 2017  
 •Res. All-American R&W Jr. 3 Year Old 2016  
 •Res. All-American R&W Jr. 3 Year Old 2016  
 •Unanimous All-American R&W Jr. 2 Yr Old '15  
 KHW Regiment Apple-Red-ET 4E-96 41\* DOM  
 4-01 2x 365d 35,750 4.7 1682 3.7 1314  
 •Grand Champion Int'l R&W Show 2011  
 Kamps-Hollow Altitude-ET \*RC 2E-95 2\* DOM  
 Clover-Mist Alisha-ET \*RC 3E-93 GMD DOM  
 Clover-Mist Augy Star-ET EX-94 4E DOM  
 D-R-A August EX-96 4E DOM  
 D-R-A Ideal Precious Leader EX-90 2E  
 D-R-A Princess Lad Leader EX-90 3E

## 2025 New York Convention ET Sale



**Ladyrose Caught Your Eye-ET "EX-95"**

3x All-American  
Third Dam of Lot 18E



**Genosource Voiceover-ET**

Dam of Lot 18E

# 18E

## FIVE #1 IVF EMBRYOS

• (5) #1 IVF embryos from sexed semen

Kevin & Barb Ziemba  
6162 Dunbarton Rd.  
Durhamville, NY 13054-3197  
315.730.0201 Barb • ziembarbway@gmail.com  
315.730.6673 Kevin • kevin.ziemba@stgen.com

### Genosource Bigwig-ET

3260127521 \*TR \*TP \*TE \*TC \*TY \*TV \*TL \*TD  
PTA +1454M +75F +58P 82R 12/24  
PTA +3.19T +2.56UDC +1.30FLC 80R 12/24  
GTPI +3031

### Genosource Voiceover-ET

3233645585  
GTPI +2716 A1/A2 • BB  
GPTA +3.48T +2.39UDC +1.63FLC 78R 12/24  
CAN-Conf +10  
•Embryos exported to Italy for \$1000/embryo  
•2 brothers in A.I. that are +2842G +4.13 PTAT  
and +2803G +3.98 PTAT.

Maternal sisters to Caught A Vibe:

**D2 Summerfest Eyes On You-ET** EX-90  
•Nom. All-American Summer Jr. 2 Year Old 2023  
**D2 Lambda Eyes On The Prize-ET** VG-89  
•Nom. All-American Summer Jr. 2 Year Old 2023

### Farnear Delta-Lambda-ET

3125993715 \*TR \*TP \*TE \*TC \*TY \*TV \*TL \*TD  
PTA +1389M +51F +49P 99R 12/24  
PTA +2.76T +2.67UDC +1.14FLC GTPI +2821

### Genosource Hanans 80210-ET

3228010032 Very Good-87 EX-MS 2-08  
2-01 3x 305d 26,310 5.1 1329 3.6 951

### Siemers Rz Puzzle 34954-ET

3218556317 \*TR \*TP \*TE \*TC \*TY  
PTA +688M +96F +51P 83R 12/24  
PTA +3.07T +2.67UDC +1.78FLC GTPI +3000

### Miss GS Caught A Vibe-ET

3249969020 \*TR \*TE \*TC \*TY \*TV  
GTPI +2568 A1/A2 • BB  
GPTA +4.42T +2.65UDC +2.15FLC 81R 12/24  
•Just fresh and looks very promising  
S: Siemers Exc Hanans 31753-ET

Maternal sisters to Caught A Vibe:

**Ms GS Caught By Surprise-ET** VG-88 2-01  
•1st Jr. 2 Year Old WI Championship Show 2024  
**Kingsway Caught A Vibe-ET** VG-87-CAN-Max  
•All-American & All-Canadian Spring Yearling 2023  
**Genosource Looks Matter-ET** VG-89  
•Nom. All-American Milking Yearling 2024  
•2nd Milking Yearling International Show 2024

3rd through 11th Dams:

### Ladyrose Caught Your Eye-ET EX-95

GPTA +4.00T +2.69UDC +1.85FLC 86R 12/24  
4-03 2x 365d 40,960 4.2 1731 3.2 1314

•All-American 4 Year Old 2023  
•All-American Produce of Dam 2023  
•All-American Junior 3 Year Old 2022  
•Unanimous All-American Jr. 2 Year Old 2021  
•Dam of all heifers in the All-American & HM  
All-American Junior Best Three Females 2023  
•Dam of Junior Best Three, Senior Best Three  
and 3 Produce of Dam groups Nominated  
All-American 2024

### Rosedale Achieverslegacy-ET VG-89 EX-MS

1-09 2x 365d 26,380 5.1 1358 3.4 904

•All-American Milking Yearling 2017

### Rosedale Lexington EX-95 2E

4-11 2x 365d 42,780 4.6 1973 3.0 1289

•All-American 5 Year Old 2013

### Rosedale Lexi-ET VG-89 EX-MS

•HM All-American Spring Yearling 2005

### Rosedale Lea-Ann-ET \*RC EX-93 2E GMD

**Stookey Elm Park Blackrose-ET** 3E-96 GMD DOM

•All-American & All-Canadian Jr. 3 Yr Old 1993

•All-American & All-Canadian Jr. 2 Yr Old 1992

### Nandette TT Speckle-Red EX-93 DOM

•All-American R&W 1981 & 1983

### Nandette Riley Nana-Red VG-87

**Nandette Bootmaker Gale** VG-89



## 2025 New York Convention ET Sale



**Silvermaple Damion Camomile**  
"EX-95" 7\*

Res. Grand Champion International Show 2011  
Fourth Dam of Lot 19E



**Retso Sidekick Charlene-ET "EX-94"**

Unanimous All-American Jr. 2 Year Old 2022  
Granddam of Lot 19E



**R-E-W Moovin To Cabo-ET**

1st Spring Yearling Northeast Spring National 2024  
Dam of Lot 19E

# 19E

## FOUR #1 IVF EMBRYOS

• (4) #1 IVF embryos from sexed semen

ZBW, Hip Genetics, Retso & Cristella  
6162 Dunbarton Rd.  
Durhamville, NY 13054-3197  
315.730.0201 Barb • ziembabarbway@gmail.com  
315.730.6673 Kevin • kevin.ziembra@stgen.com

### Genosource Liquidcourage-ET

3249969032 \*TR \*TC \*TY \*TV \*TL \*TD  
PTA +1197M +44F +31P 82R 12/24  
PTA +3.54T +2.50UDC +1.19FLC 81R 12/24  
GTPI +2503

### R-E-W Moovin To Cabo-ET

3247256998  
GPTA +3.27T +2.32UDC +1.39FLC 81R 12/24  
CAN-Conf +11  
A2/A2 • AB  
• 1st Spring Yearling Northeast Spring National 2024  
and pulled for Junior Champion  
• HM All-National Spring Calf 2023  
• 1st Spring Calf Mideast Fall National 2023  
• 7th Spring Calf International Show 2023  
• due to calve March, 2025

### Farnear Delta-Lambda-ET

3125993715 \*TR \*TP \*TE \*TC \*TY \*TV \*TL \*TD  
PTA +1389M +51F +49P 99R 12/24  
PTA +2.76T +2.67UDC +1.14FLC GTPI +2821

### Ladyrose Caught Your Eye-ET

3130101491 Excellent-95 EEEEE  
4-03 2x 365d 40,960 4.2 1731 3.2 1314

### Lindenright Moovin-ET \*RC

CAN12873743 \*RC \*TE \*TC \*TY \*TV \*TL  
PTA -703M -26F -10P 99R 12/24  
PTA +3.16T +2.66UDC +1.76FLC GTPI +1775

### Retso Sidekick Charlene-ET

69708187 Excellent-94 EEEEE 4-01  
GPTA +3.36T +1.88UDC +.88FLC 85R 12/24  
2-00 2x 244d 19,229 4.8 932 3.4 662"  
• Unanimous All-American Jr. 2 Year Old 2022  
• Jr. All-American Jr. 2 Year Old 2022  
• 1st Jr. 2 Year Old International Show 2022  
• 1st Jr. 2 Year Old International Junior Show 2022  
• 1st Spring Yearling CT State Show 2021  
• 1st Spring Calf CT State Show 2020

3rd through 6th Dams:

### Butlerview Doorman Camo-ET EX-92

2-03 2x 260d 17,586 4.5 789 3.5 610"  
• HM All-NY Sr. 2 Year Old 2016

### Silvermaple Damion Camomile EX-95 7\*

3-03 2x 365d 32,268 4.1 1327 3.4 1098  
Life: 1536d 130,677 4.2 5506 3.3 4309

• 1st 4 Year Old BC Spring Show 2012

• Grand Champion BC Spring Show 2012

• All-American Jr. 3 Year Old 2011

• All-Canadian Jr. 3 Year Old 2011

• Intermediate Champion Royal Winter Fair 2011

• Int. & Res. Grand Champion International  
Holstein Show 2011

• All-American Jr. 2 Year Old 2010

• All-Canadian Jr. 2 Year Old 2010

### Stanhope Camila Goldwyn-ET EX-90-CAN 3\*

4-01 2x 365d 30,461 4.9 1486 3.1 952  
Life: 6 lact. 141,747 4.9 6938 3.4 4879

### Kendu Triumphant Charity EX-93-CAN 3\*

3-04 2x 365d 28,519 3.7 1065 3.1 888  
• HM Grand Champion Vancouver Island 2006

# 2025 New York Convention ET Sale



## S-S-I Doc Have Not 8784-ET "EX-96" DOM

Res. All-American 4 Year Old 2022

Third Dam of Lot 20E

# 20E

## SIX #1 IVF EMBRYOS

• (6) #1 IVF embryos from sexed semen

Kevin & Barb Ziemba  
6162 Dunbarton Rd.  
Durhamville, NY 13054-3197  
315.730.0201 Barb • ziembabarway@gmail.com  
315.730.6673 Kevin • kevin.ziemba@stgen.com

### Genosource Ciao-P-ET

3263430900 \*TR \*PC \*TE \*TC \*TY \*TV \*TL \*TD  
PTA +1016M +97F +53P 81R 12/24  
PTA +2.86T +1.96UDC +1.64FLC 80R 12/24  
GTPI +2980

### Riverdown Lustroud Hadley-ET \*PO

3216600172 \*PO  
GTPI +2863  
PTA +2008M +.01% +79F +.02% +70P 80R 12/24  
PTA +658NM +1.7PL 2.96SCS -3.0DPR 2.2%DCE  
PTA +2.98T +2.14UDC +1.15FLC 78R 12/24

### Cherry-Lily Zip Luster-P-ET

3138843085 \*TR \*PC \*TE \*TC \*TY \*TV \*TL \*TD  
PTA +1690M +81F +52P 99R 12/24  
PTA +2.54T +2.05UDC +1.73FLC GTPI +2898

### Genosource Hanans 70595-ET

3233644190

### Eskdale Lustrous PP

3214540632 \*TR \*PP \*TE \*TC \*TY \*TV \*TL \*TD  
PTA +865M +71F +38P 87R 12/24  
PTA +3.12T +2.49UDC +1.74FLC GTPI +2710

### Duckett Perfect Hadley-ET

3235342384 VG-86-2Y-CAN  
GLPI +3397 CAN-Conf +11  
2-02 2x 365d 30,968 4.4 1349 3.7 1140

### 3rd through 13th Dams:

#### S-S-I Doc Have Not 8784-ET EX-96 DOM

GTPI +2752 +1718M +48F +57P +548NM 12/24  
PTA +3.12T +2.36UDC +.98FLC A2/A2 • AB  
4-05 2x 320d 35,670 3.9 1404 3.1 1095  
Life: 1204d 123,140 3.8 4692 3.1 3784

•Res. All-American 4 Year Old 2022

#### Fly-Higher Jedi Havenot-ET VG-87-5Y-CAN

3-05 3x 365d 31,495 3.2 994 3.2 1000

#### Cookiecutter Masy Hashes VG-85 VG-MS

3-11 3x 365d 39,630 3.6 1436 3.1 1209

#### Cookiecutter Mom Halo-ET VG-88 EX-MS DOM

2-00 2x 365d 35,280 5.2 1819 3.7 1304

•Global Cow of the Year 2019

#### Cookiecutter Gld Holler-ET VG-88 DOM

2-03 2x 365d 40,730 3.5 1411 3.1 1250

•Nominated Int'l Cow of the Year 2016

#### Ms Kings-Rnsm Champ Haley-ET EX-90 GMD DOM

3-11 3x 365d 43,690 3.7 1625 2.9 1274

#### Regancrest-JDV Hanna-ET EX-90 GMD DOM

4-07 3x 365d 45,110 4.3 1922 3.0 1364

#### Long-Haven Rudolph Dee-ET 2E-90 GMD DOM

2-11 2x 365d 32,720 4.8 1565 3.8 1252

Life: 2306d 166,900 4.3 7099 3.5 5884

#### Regancrest Elton Disrael-ET VG-88 GMD DOM

2-04 2x 365d 33,617 4.5 1499 3.5 1169

#### Snow-N Denises Dellia EX-95 2E GMD DOM

7-06 2x 365d 35,610 4.0 1431 3.1 1103

#### Snow-N Dorys Denise EX-90 2E GMD DOM



## 2025 New York Convention ET Sale



**ZBW Bust A Moove \*RC "EX-93"**

1st Jr. 2 Year Old Northeast All Breeds Spring Show 2022  
Dam of Lot 21E



# 21E

## FOUR #1 IVF EMBRYOS

• (4) #1 IVF embryos from sexed semen

Kevin & Barb Ziembra  
6162 Dunbarton Rd.  
Durhamville, NY 13054-3197  
315.730.0201 Barb • ziembabarbway@gmail.com  
315.730.6673 Kevin • kevin.ziembra@stgen.com

### Ladys Lambda Jerry Lewis-ET

3240650309 \*TR \*TE \*TC \*TY \*TV \*TL \*TD  
PTA +653M +49F +39P 82R 12/24  
PTA +3.15T +2.53UDC +1.54FLC 81R 12/24  
GTPI +2708

### ZBW Bust A Moove \*RC

3141544451 Excellent-93 EEEEE 4-02 \*RC  
GPTA +2.68T +2.41UDC +1.35FLC 86R 12/24  
1-11 2x 365d 30,630 3.4 1032 3.1 960  
3-02 2x 263d 26,620 3.1 838 3.2 844  
A1/A1 • BE  
•1st Jr. 2 Year Old & HM Int. Champion, Northeast  
All Breeds Spring Show 2022

### Farnear Delta-Lambda-ET

3125993715 \*TR \*TP \*TE \*TC \*TY \*TV \*TL \*TD  
PTA +1389M +51F +49P 99R 12/24  
PTA +2.76T +2.67UDC +1.14FLC GTPI +2821

### JM Valley Sidekick Lady-ET

CAN111355024 Excellent-95 EEEEE 5-07  
4-03 2x 350d 44,730 6.0 2699 3.5 1550

### Lindenright Moovin-ET \*RC

CAN12873743 \*RC \*TE \*TC \*TY \*TV \*TL  
PTA -703M -26F -10P 99R 12/24  
PTA +3.16T +2.66UDC +1.76FLC GTPI +1775

### Woodcrest Shmrck Bronwyn-ET

3009532156 Excellent-93 EEEEE 2E DOM  
3-03 3x 342d 33,580 3.9 1297 3.3 1093  
7-00 2x 331d 39,730 3.3 1292 2.9 1161  
5-07 2x 305d 31,920 3.7 1186 3.1 992  
2-02 3x 326d 29,690 3.8 1138 3.1 932  
Life: 1584d 164,130 3.6 5885 3.0 5003  
•6 sons at Select Sires including Bowie & Bowen

### 3rd through 9th Dams:

Cook-Farm Gold Brookie-ET EX-92 EX-MS  
2-00 3x 348d 27,730 4.5 1241 3.2 890  
Life: 1723d 131,520 4.6 6085 3.3 4298  
Hidden-View Brooke-ET EX-92 GMD DOM  
4-03 2x 365d 39,040 3.7 1439 3.1 1220  
Life: 2194d 170,840 3.8 6529 3.1 5339  
Hidden-View Beth-ET VG-88 GMD DOM  
3-09 2x 305d 41,620 3.0 1244 2.9 1190  
Life: 1114d 114,360 3.5 3959 3.0 3402  
Hidden-View Emory Beauty-ET 2E-90 GMD DOM  
6-08 2x 365d 50,210 3.3 1659 3.0 1507  
Life: 2210d 228,700 3.8 8593 3.1 7033  
Hidden-View Lead Becca-ET 3E-91 GMD DOM  
6-06 2x 365d 45,560 3.9 1796 3.2 1468  
Hidden-View Eagle Barbie VG-87 GMD DOM  
7-01 2x 365d 40,190 3.9 1579 3.1 1265  
Hidden-View Melvin Bobbie VG-88 GMD DOM  
1-11 2x 365d 30,030 3.4 1023 3.3 989

# 2025 New York Convention ET Sale



**ZBW M Denver Serenity "EX-90 EX-MS"**

1st Jr. 2 Year Old Northeast Spring National  
Junior Show 2024  
Dam of Lots 22E & 23E



**Budjon-Vail Raptor Sonya-ET "EX-93"**

Granddam of Lots 22E & 23E



**Blondin Goldwyn Subliminal-ETS "EX-97 4E" 2\***

All-American and All-Canadian winner  
Third Dam of Lots 22E & 23E

## 22E

## FIVE #1 IVF EMBRYOS

• (5) #1 IVF embryos from sexed semen



## FOUR #1 IVF EMBRYOS

• (4) #1 IVF embryos from sexed semen

Kevin & Barb Ziemba  
6162 Dunbarton Rd.  
Durhamville, NY 13054-3197  
315.730.0201 Barb • ziembabway@gmail.com  
315.730.6673 Kevin • kevin.ziemba@stgen.com

### Ladys Lambda Jerry Lewis-ET

3240650309 \*TR \*TE \*TC \*TY \*TV \*TL \*TD  
PTA +653M +49F +39P 82R 12/24  
PTA +3.15T +2.53UDC +1.54FLC 81R 12/24  
GTPI +2708

### ZBW M Denver Serenity

3218601610 Excellent-90 VEVVE 3-02  
1-09 2x 318d 26,380 4.7 1233 3.2 842  
2-09 2x 305d 25,250 4.1 1035 3.2 806  
•1st Jr. 2 Yr Old Northeast Spring Nat'l Jr. Sh. '24  
•2nd Spring Yearling Tri-County Show 2023  
•Jr. All-New York Spring Calf 2021  
•HM All-New York Spring Calf 2021  
•8th Spring Calf International Junior Show 2021

Serenity's daughter:

**ZBW M Leader Snow VG-87**

•1st Winter Yrlg Northeast Spring Nat'l Jr. Sh. 2024

### Farneer Delta-Lambda-ET

3125993715 \*TR \*TP \*TE \*TC \*TY \*TV \*TL \*TD  
PTA +1389M +51F +49P 99R 12/24  
PTA +2.76T +2.67UDC +1.14FLC GTPI +2821

### JM Valley Sidekick Lady-ET

CAN111355024 Excellent-95 EEEEE 5-07  
4-03 2x 350d 44,730 6.0 2699 3.5 1550

### Brenland Denver

CAN12074893 \*TR \*TE \*TC \*TY \*TV \*TL  
PTA +609M +28F +10P 99R 12/24  
PTA +2.45T +1.40UDC +.50FLC GTPI +2098

### Budjon-Vail Raptor Sonya-ET

3143525531 EX-93-4Y-CAN MS:95  
4-03 2x 365d 29,861 5.0 1493 3.8 1131  
3-01 2x 299d 22,386 4.4 990 3.5 783  
1-11 2x 363d 20,232 4.9 983 4.0 813  
•12th 4 Year Old Royal Winter Fair 2023  
•7th Jr. 3 Year Old International Show 2022  
•5th Jr. 3 Year Old Ontario Summer Show 2022

PROCEEDS WILL GO TO:  
New York 4-H Judging Team

3rd through 11th Dams:

### Blondin Goldwyn Subliminal-ETS EX-97 4E 2\*

11-1 2x 365d 44,740 4.3 1921 3.1 1366  
Life: 3067d 310,707 4.0 12,360 3.2 9869  
•Holstein International Global Cow Winner 2022  
•Holstein USA Star of the Breed 2021  
•Res. All-American Lft. Production Cow 2020  
•All-American 150,000 lb. Cow 2017  
•All-Canadian Mature Cow 2016

### Blondin R Marker Sublime EX-93-CAN 21\*

4-00 2x 365d 31,340 5.6 1759 3.3 1022  
Life: 5 lact. 162,494 5.0 8080 3.6 5855  
•2nd 4 Year Old Three Rivers 2006

### Blondin James Supra-ET EX-90-CAN 9\*

4-08 2x 365d 33,691 4.8 1631 3.6 1206  
•Res. All-Canadian 4 Year Old 2004

### Blondin Skychief Supra EX-93-3E-CAN 35\*

Life: 6 lact 263,796 3.9 10207 3.4 8955  
•Canadian Cow of the Year 2009

### Blondin Starbuck Superlass VG-87-9Y-CAN 17\*

Life: 8 lact 250,196 3.8 9486 3.2 7941  
Next 4 Dams: VG-87, VG-85 2\*, VG-85 & EX 2\*



## 2025 New York Convention ET Sale



**Luck-E Awesome Joy-Red-ET \*PO  
"EX-93"**  
Granddam of Lot 24E



**ZBW-JLP Doral Jenga-Red-ET \*PO  
"VG-86 VG-MS"**  
Dam of Lot 24E



**ZBW-JLP Mrand Joyful-Red-ET \*PO "EX-91"**  
1st Summer Jr. 2 Year Old Northeast Spring National 2023  
Maternal Sister to Dam of Lot 24E

# 24E

## FIVE #1 IVF EMBRYOS

• (5) #1 IVF embryos from sexed semen

Kevin & Barb Ziemba  
6162 Dunbarton Rd.  
Durhamville, NY 13054-3197  
315.730.0201 Barb • ziembarbway@gmail.com  
315.730.6673 Kevin • kevin.ziemba@stgen.com

### ZBW-Retso-PV Styleleader-ET \*RC

3218601594 \*RC \*TE \*TC \*TY \*TV \*TL \*TD  
PTA +195M +2F +13P 82R 12/24  
PTA +3.51T +2.66UDC +1.68FLC 81R 12/24  
GTPI +2064

### ZBW-JLP Doral Jenga-Red-ET \*PO

3218602691 Very Good-86 VG-MS 2-05 \*PO  
GPTA +2.18T +2.33UDC +.45FLC 85R 12/24  
1-09 2x 365d 26,820 4.5 1195 3.1 834  
A1/A1 • AB

Maternal sister to Jenga:

**ZBW-JLP Mrand Joyful-Red-ET \*PO EX-91 EX-MS**  
1-08 2x 365d 25,000 5.1 1274 3.5 885  
•1st Summer Jr. 2 Yr Old Northeast Spring Nat'l 2023

### Lindenright Moovin-ET \*RC

CAN12873743 \*RC \*TE \*TC \*TY \*TV \*TL  
PTA -703M -26F -10P 99R 12/24  
PTA +3.16T +2.66UDC +1.76FLC GTPI +1775

### ZBW M Kd Lori-ET

3141544392 Excellent-93 EEEEE  
5-01 2x 365d 31,620 4.2 1338 3.2 1001

### Stgen Doral-Red-ET

3146619138 \*TE \*TC \*TY \*TV \*TL  
PTA +1419M +13F +44P 96R 12/24  
PTA +2.59T +2.15UDC +.61FLC GTPI +2373

### Luck-E Awesome Joy-Red-ET \*PO

3139051661 Excellent-93 EEEEE 5-04  
3-05 2x 365d 32,530 4.6 1510 3.4 1101  
4-09 2x 365d 34,140 4.1 1406 3.5 1183  
2-00 3x 305d 24,890 4.8 1202 3.1 771  
Life: 1252d 105,810 4.6 4859 3.4 3637  
•2nd Jr. 3 Year Old Northeast Fall National 2020

Full sister to Joy:

**Luck-E Awesome Jacuzzi-Red-ET \*PO EX-94 2E**  
7-02 2x 363d 38,800 3.6 1408 2.9 1132  
•1st Sr. 3 Yr Old All-American R&W Show 2019

3rd through 16th Dams:

**Luck-E Ladd Jubilee-Red-ET EX-94 3E**

6-08 2x 365d 44,350 4.5 1990 3.1 1369  
Life: 2905d 245,800 4.4 10888 3.4 8272

•1st Jr. 2 & HM Int. Ch. Midwest Spring R&W '15

**Double-D Mr Burns Jess-ET \*RC EX-94 2E**

8-01 3x 330d 42,360 4.7 1994 3.0 1290

•Grand Champion NY Int'l Spring Jr. Show 2017

**Hy-Class Advnt Jessi-Red-ET EX-90 EX-MS**

5-06 2x 365d 24,618 4.1 1025 3.1 759"

**Hy-Class Rang Jathne-Red-Tw EX-90**

3-06 2x 365d 29,560 4.1 1198 3.2 956"

**Hy-Class Jacob Jackie-Red EX-91**

6-10 2x 305d 21,860 3.8 831 3.2 703

**Jandi-Mac June Logic-Red-ET EX-91 2E**

3-05 2x 305d 32,790 3.5 1158 3.2 1043

**Ja-Bob Harry Jerry-Red-ET EX-90 2E**

6-00 2x 365d 30,570 3.9 1183 3.4 1038

**Ja-Bob Harmony Joy-Red-ET EX-90 EX-MS**

6-08 2x 365d 32,901 3.4 1105 3.0 1001

**Ja-Bob Mark Heavenly Joy EX-92 2E DOM 13\***

7-03 2x 365d 33,093 3.5 1155 3.2 1054

**Sky-Hi Mars Helen-ET EX-92 4E GMD DOM**

**Sky-Hi Boots Honey VG-86 EX-MS GMD**

**Sky-Hi Majority Honey EX-90 3E GMD**

**Terrace Heights Honey Sky Hi VG-86**

**Twincreek Burke Winnie VG-86**

## 2025 New York Convention ET Sale



**Rosiers Blexy Goldwyn-ET "EX-97 3E" 1\***  
 Supreme Champion World Dairy Expo 2017  
 Granddam of Lot 25E

# 25E

## FIVE #1 IVF EMBRYOS

• (5) #1 IVF embryos from sexed semen

La Casa De Leche LLC  
 5064 Wilson Rd.  
 Groveland, NY 14462  
 603.667.8084  
 kimballkeith@aol.com

### Golden-Oaks Master-ET

3139216917 \*TR \*TP \*TC \*TL \*TD  
 PTA +30M +10F -3P 98R 12/24  
 PTA +3.73T +2.92UDC +1.23FLC 98R 12/24  
 GTPI +1966

### Blexys Lambda Barbara-ET

3240650328 Very Good-86 VG-MS 2-02  
 GPTA +2.31T +1.68UDC +.88FLC 84R 12/24  
 2y ME: 31,520M

Maternal sisters to Barbara:

### Blexys Chief Bloody Mary-ET EX-91 EX-MS

•All-American Milking Yearling 2023  
 •1st Milking Yearling International Show 2023

### Blexys Crush Budweiser-ET EX-91

•Unanimous All-American Winter Yearling 2020  
 •All-American Winter Calf 2019

### Dymenthalm Mr App Avalanche-Tw

CAN11957107 \*RC \*CV \*TY \*TL \*TD  
 PTA -317M -10F -9P 99R 12/24  
 PTA +3.50T +2.60UDC +2.04FLC GTPI +1824

### Drolie Doorman Maycy-ET

CAN109038878 EX-90 EX-MS  
 3-11 3x 333d 33,980 4.2 1424 3.1 1048

### Farnear Delta-Lambda-ET

3125993715 \*TR \*TP \*TE \*TC \*TY \*TV \*TL \*TD  
 PTA +1389M +51F +49P 99R 12/24  
 PTA +2.76T +2.67UDC +1.14FLC GTPI +2821

### Rosiers Blexy Goldwyn-ET

CAN106117534 Excellent-97 EEEEE 3E 1\*  
 8-10 2x 365d 47,660 3.9 1856 3.0 1442  
 6-06 2x 365d 41,730 3.9 1626 3.1 1292  
 Life: 2104d 216,970 4.2 9155 3.1 6771

•All-American Aged Cow 2017

•All-Canadian Mature Cow 2017

•Supreme Champion World Dairy Expo 2017

•Grand Champion International Show 2017

•1st Mature Cow Royal Winter Fair 2017

Maternal sisters to Barbara:

### Ms Sid Blexy-ET EX-94 MS:96

•HHM All-American Jr. 3 Year Old 2020

•Grand Champion Mideast Fall National 2021

### Ms Blexys Dvr Barn Party-ET EX-92

•Supreme Champion Utah State Fair 2024

### Blexys Thunder Bombshell-ET VG-89

•1st Sr. 2 Year Old Midwest Spring National 2024

### Ms Blexys Bounty-ET EX-92 2E

4-09 3x 365d 40,260 4.4 1756 2.9 1171

### Blexys Hioct Baton Rouge-ET EX-90

•1st Fall Calf & Jr. Champ. Mideast Spr. Nat'l '21

3rd through 7th Dams:

### Rosiers Beyonce Dundee-ET EX-90-CAN 2\*

3-09 2x 365d 27,853 4.2 1160 3.4 941

### Rosiers Burka Triumphant EX-90-CAN 7\*

6-08 2x 365d 29,681 4.7 1409 3.3 994

Life: 4 lact. 127,082 4.8 6116 3.5 4484

### Rosiers Burdy Vision VG-87-3Y-CAN 9\*

6-07 2x 365d 26,718 4.9 1310 3.4 910

Life: 6 lact. 141,145 4.9 6938 3.4 4846

### Rosiers Branda Prelude VG-88-CAN 2\*

10-1 2x 365d 24,980 4.5 1133 3.3 825

Life: 8 lact. 174,997 4.2 7399 3.3 5772

### Rosiers Bernet Persistent EX-4E-CAN 12\*

7-08 2x 305d 26,468 3.3 886 3.3 871

Life: 9 lact. 220,367 3.4 7458 2.8 6239



# 2025 New York Convention ET Sale



**La-Ca-De-Le TG Demi-Red-ET**  
1st Fall Calf New England Summer Show 2024  
Maternal Sister to Lot 26E

**Trent-Way Des Dynamite-Red "EX-93"**  
1st Aged Cow & Res. Sr. Champion WI Championship R&W Show 2018  
Granddam of Lot 26E

## 26E

La Casa De Leche LLC  
5064 Wilson Rd.  
Groveland, NY 14462  
603.667.8084  
kimballkeith@aol.com

### FIVE #1 IVF EMBRYOS

• (5) #1 IVF embryos from sexed semen

Maternal sister to embryos:

**La-Ca-De-Le TG Demi-Red-ET**

- 1st Fall Calf New England Summer Show 2024
- 1st Fall Calf & Res. JC NE Summer R&W Sh. 2024
- Res. All-New England Fall Calf 2024
- 3rd Fall Calf Mideast Fall National R&W Show 2024

**Mr Lr EDG Arvis 18196-ET \*RC**

3125201960 \*RC \*TC \*TY \*TV  
PTA -421M +13F +7P 98R 12/24  
PTA +1.76T +2.06UDC +1.25FLC GTPI +2181

**Farnear TBR Aria Adler-ET \*RC**

72437575 Excellent-96 2E  
8-02 2x 365d 37,920 4.4 1678 3.3 1240

**Apples Absolute-Red-ET**

139358472 EX-94 \*CV \*TC \*TY \*TL \*TD  
PTA -1865M -10F -21P 99R 12/24  
PTA +2.45T +2.53UDC +1.77FLC GTPI +1526

**Trent-Way Des Dynamite-Red**

142105588 Excellent-93 EEEEE 5-08  
4-00 2x 365d 31,640 2.7 869 3.2 1004  
2-01 2x 282d 23,990 3.2 763 3.0 728  
5-05 2x 221d 23,930 2.9 703 2.8 660  
3-00 2x 304d 26,430 2.5 658 2.8 740  
Life: 1276d 110,380 2.9 3152 2.9 3218

• 1st Aged Cow & Res. Senior Champion  
WI Championship R&W Show 2018

Maternal sisters to embryos:

**La-Ca-De-Le U Devin-Red-ET VG-88 EX-MS at 3y**  
• Res. Int. & Res. Grand Champion New England  
Summer Junior Show 2024

**La-Ca-De-Le Dina-Red-ET VG-86 VG-MS 2-11**  
2-06 3x 305d 21,520 4.1 892 3.3 700

**La-Ca-De-Le Dimple-Red-ET VG-85 VG-MS 2-11**  
2-01 3x 365d 23,140 4.8 1117 3.6 834

**Country-Ayre Diamndbck 8074 \*RC VG-85 VG-MS**  
3-04 3x 365d 28,620 4.4 1247 3.5 1004

3rd through 9th Dams:

**Jeffrey-Way Delight \*RC VG-88**

6-07 2x 365d 35,660 3.5 1246 3.2 1135  
Life: 1779d 151,740 3.6 5643 3.2 4919

**Jeffrey-Way Delia EX-90 EX-MS**

6-03 2x 365d 38,360 3.6 1380 3.0 1147  
Life: 1969d 173,000 3.7 6334 3.1 5436

**Jeffrey-Way Daisy**

4-00 3x 323d 32,260 2.9 951 2.8 889

**Jeffrey-Way Encore Daffodil VG-88**

4-01 2x 365d 32,280 2.9 947 2.8 894

**Jeffrey-Way Debbie EX-91 2E GMD**

6-06 2x 365d 38,060 3.1 1185 2.7 1011

**Jeffrey-Way Tesk Diane VG-87**

3-05 2x 365d 37,300 3.7 1371 3.0 1126

**Jeffrey-Way Chairman Denise EX-90 GMD**

7-02 2x 365d 33,410 4.0 1327 3.1 1049

Life: 2806d 193,960 3.9 7592 3.3 6308

**Farnear Altitude-Red-ET**

3128013348 \*TE \*TC \*TY \*TV \*TL  
PTA +249M +16F +17P 99R 12/24  
PTA +2.89T +2.51UDC +1.46FLC 99R 12/24  
GTPI +2189

**Trent-Way Delicious-Red-ET**

3135768419 Very Good-85 3-08  
2-00 3x 338d 20,740 4.5 937 3.3 687  
A1/A1 • AE

Maternal sister to Delicious:

**Trent-Way Ad Dezzy-Red-ET EX-93 2E**

6-07 2x 365d 42,680 3.6 1556 3.2 1365

Maternal sister to Dynamite:

**Jeffrey-Way Advent Dynasty \*RC EX-95 2E**

5-02 2x 365d 38,430 3.9 1504 3.3 1273

• Res. All-American 5 Year Old 2015

## 2025 New York Convention ET Sale



**Liddleholme Resur Lu-ET "EX-97 4E"**  
 All-American & All-Canadian Production Cow 2018  
 Granddam of Lot 27E

# 27E

## FIVE #1 IVF EMBRYOS

- (5) #1 IVF embryos from sexed semen  
 Domestic only • Location: Trans Ova, MD

*Iroquois Acres*  
 Stephanie Pope  
 3284 Lake St.  
 Bridport, VT 05734  
 802.236.5695 • sjpope4@gmail.com

### Mystique Avenger-ET

CAN120213097  
 PTA +676M +48F +18P 91R 12/24  
 PTA +2.10T +2.80UDC +.29FLC 84R 12/24  
 GTPI +2449

### Liddleholme Lou-ET \*RC

3144854443 Excellent-90 5-02 \*RC \*CD  
 4-02 2x 355d 25,200 3.8 966 3.1 781

*Maternal sister to Lou:*

**Liddleholme Diamnd Lust-ET EX-93**  
 •Grand Champion Midwest Fall National 2022

### Siemers Rozume-ET

3144883244 \*TR \*TP \*TC \*TY \*TV \*TL \*TD  
 PTA +363M +46F +15P 94R 12/24  
 PTA +1.41T +2.09UDC +.98FLC GTPI +2436

### Mystique Lambda Anis-ET

CAN110896998 EX-93-6Y-CAN MS:95 3\*  
 4-09 2x 365d 37,353 4.1 1528 3.4 1270

### Mr Chassity Gold Chip-ET

140145553 EX-95 \*TR \*TP \*TE \*TY \*TV  
 PTA -494M -19F -36P 99R 12/24  
 PTA +1.49T +1.06UDC +.98FLC GTPI +1760

### Liddleholme Resur Lu-ET \*RC

65662972 Excellent-97 EEEEE 4E \*RC  
 9-04 2x 365d 30,840 4.5 1387 3.1 956  
 8-04 2x 316d 27,720 4.4 1212 3.4 929  
 Life: 2989d 210,130 4.2 8779 3.2 6824

- Grand Champion NY State Show 2021
- All-American 150,000 lb. Cow 2018
- All-Canadian Production Cow 2018
- 1st 150,000 lb. Cow International Show 2018
- 1st Production Cow & HM Grand RAWF 2018
- Res. All-American Aged Cow 2017

### LU!

- Supreme Champion Eastern National 2017
- Res. Grand Champion NY State Fair 2017
- Res. Grand Champion NY State Fair 2016

### *3rd through 8th Dams:*

**Brigeen-HH Sept St Lulu-Red EX-91 2E**  
 3-10 2x 365d 29,660 4.2 1258 3.2 958  
 Life: 1714d 102,140 4.6 4655 3.5 3562

**Hanoverhill Mae Lulu-ET \*B/R EX-90**  
 4-04 2x 365d 33,530 5.1 1696 3.4 1126

**Hanoverhill Sheik Lulu-ET \*RC 3E-94 GMD DOM**  
 9-03 2x 365d 39,019 3.8 1484 3.3 1303  
 Life: 6 lact. 206,368 3.9 8135 3.5 7194

**Tora Triple Threat Lulu EX-96 GMD DOM \*11**  
 •Res. All-Canadian Mature Cow 1981  
 •Res. Grand Champion Royal Winter Fair 1981

**Ormsby Lougo Alta EX-90 2E GMD**  
 8-05 2x 365d 24,550 3.7 899

**Ormsby Alta Pride VG**  
 11-10 2x 365d 22,837 3.4 776



## 2025 New York Convention ET Sale



**Liddleholme Mucho-ET "EX-93"**  
*Res. Grand Champion International Junior Show 2024*  
 Dam of Lot 28E



# 28E

### FIVE IVF EMBRYOS

- (2) #1 IVF embryos from sexed semen  
*S: Ladys Lambda Jerry Lewis-ET*
- (2) #1 and (1) #2 IVF embryos from sexed semen  
*S: Siemers DB Hoa-P-ET*

*Co-Vista*  
 c/o Brian George  
 14001 Genesee Rd.  
 Arcade, NY 14009  
 716.572.5988 • covistabrian@yahoo.com

#### Ladys Lambda Jerry Lewis-ET

3240650309 \*TR \*TE \*TC \*TY \*TV \*TL \*TD  
 PTA +653M +49F +39P 82R 12/24  
 PTA +3.15T +2.53UDC +1.54FLC 81R 12/24  
 GTPI +2708

#### Liddleholme Mucho-ET

3206945198 Excellent-93 EEEEE 4-11  
 2-01 2x 288d 15,740 3.3 526 3.0 465  
 3-02 2x 169d 15,010 3.1 461 2.8 419  
 •1st 4 Year Old International Junior Show 2024  
 •Res. Sr. & Res. Grand Champion,  
*International Junior Show 2024*  
 •3rd 4 Year Old Northeast Spring National 2024  
 •1st 4 Year Old, Grand & Supreme Champion,  
*Western New York Summer Showcase 2024*

#### Siemers DB Hoa-P-ET

3250769249 \*TR \*PC \*TE \*TC \*TY \*TV \*TL \*TD  
 PTA +849M +65F +54P 80R 12/24  
 PTA +3.17T +2.84UDC +2.01FLC 79R 12/24  
 GTPI +2903

#### Oh-River-Syc Crushabull-ET

3135145001 \*TR \*TP \*TE \*TC \*TY  
 PTA +408M -20F +7P 99R 12/24  
 PTA +3.24T +2.66UDC +.80FLC GTPI +2110

#### Team Durham Morgan-ET

63391983 Excellent-96 EEEEE 4E 12-05  
 7-09 2x 365d 37,970 3.7 1387 2.7 1040  
 9-09 2x 365d 36,900 3.3 1211 2.9 1061  
 6-00 2x 365d 33,960 3.2 1011 2.9 988  
 Life: 3134d 257,910 3.4 8759 3.0 7792  
 •1st 150,000 lb. Cow Midwest Spring Nat'l 2016  
 •HM All-American 150,000 lb. Cow 2015  
 •Grand Champion Mideast Fall National 2012

#### 3rd through 12th Dams:

**Irwindale Leduc Molly EX-94 2E**  
 4-09 2x 365d 33,070 3.6 1206 3.2 1043  
 Life: 1687d 132,010 3.9 5138 3.2 4282  
 •Res. Sr. Champion Mideast Spr. Nat'l 2009  
 •Grand Champion Mideast Spring National 2008  
 •Res. Grand Champion Mideast Fall Nat'l 2007

**Irwindale Mark Macy G-79**  
 2-04 2x 311d 15,600 3.8 588 3.2 506

**Sun-Made C M Cottontail-ET EX-90 EX-MS**  
 4-01 2x 314d 25,970 4.4 1151 3.4 887

**Hill-Bluff AJ Merri-ET EX-94 2E GMD**  
 7-07 2x 365d 40,280 3.8 1547 2.9 1176  
 Life: 2227d 173,647 3.8 6682 3.2 5479

**Hill-Bluff Star Mollies Rorae EX-91 2E**  
 5-03 2x 365d 22,290 3.9 870 3.1 684

**Hill-Bluff Star Molly VG-87**  
 6-01 2x 357d 22,510 3.7 843 3.1 701

**Bristol Skyway Molly EX-92 4E**  
 12-0 2x 331d 18,588 3.8 710  
 Life: 4452d 204,838 3.8 7854

**Man-O-War B F Baron Min EX-91 3E EX-MS**  
 10-5 2x 365d 18,288 4.5 822

**Man-O-War B F Crescent Minnie VG-86**  
**Spring Creek Pabst He Minnie EX-90**

## 2025 New York Convention ET Sale



**Kingsway Snazzy Jazzy-ET "EX-92 EX-MS"**  
*Int. Champion Northeast Spring National Junior Show 2023*  
 Dam of Lot 29E



**Kingsway Windbrook Jazz "EX-95 2E" 4\***  
*Res. All-Ontario 4 Year Old 2017*  
 Maternal Sister to Dam of Lot 29E

# 29E

## FIVE #1 IVF EMBRYOS

- (5) #1 IVF embryos by mutually agreeable sire  
 Embryos to be made as soon as possible

From this Cow Family:

**Kingsway Unix Jacqueline**

• *Int. Champion Swiss Expo 2024*

• *2nd Jr. Bulle Expo 2024*

**Tubberty Unix Minutemaid EX-90**

• *2nd 4 Year Old Emerald Expo 2024*

Maternal sisters to Jazzy:

**Kingway Windbrook Jazz EX-95-2E-CAN 4\***

5-00 2x 365d 33,583 5.4 1812 3.7 1241

• *Res. All-Ontario 4 Year Old 2017*

**Knonaudale Mudpie-ET EX-94 2E**

4-08 2x 362d 34,318 4.5 1580 3.4 1151

• *Res. All-American Jr. 3 Year Old 2015*

**Knonaudale Muddy-ET EX-94-4E-CAN 9\***

7-11 2x 365d 39,169 4.4 1724 3.4 1318

• *Res. All-Ontario Mature Cow 2018*

**Kingsway Delta Lambda Julep-ET VG-89**

• *Nom. All-American Sr. 3 Year Old 2024*

• *1st Sr. 3 Year Old WI Championship Show 2024*

• *4th Sr. 3 Year Old International Show 2024*

**Ms Kingsway Uncle Jimmy-ET VG-88**

1-11 2x 335d 26,147 4.0 1052 3.2 840

Co-Vista

c/o Brian George

14001 Genesee Rd.

Arcade, NY 14009

716.572.5988 • covistabrian@yahoo.com

### Mutually Agreeable Sire

#### Kingsway Snazzy Jazzy-ET

CAN13498832 Excellent-92 EVVEE 4-06

GPTA +3.06T +2.35UDC +1.96FLC 62R 12/24

3-00 2x 295d 25,190 3.8 1026 3.5 814

• *1st Jr. 3 Year Old, Int. Champion and HM Grand Champion Northeast Spring Nat'l Jr. Show 2023*

• *1st Jr. 3 Year Old and Res. Int. Champion, NY State Junior Show 2023*

• *2nd Jr. 3 Year Old Northeast Spring Nat'l 2023*

• *3rd 4 Year Old Eastern Fall National 2024*

• *3rd 4 Year Old International Junior Show 2024*

• *Member Nom. All-American Produce of Dam '24*

#### Dymentholm Mr App Avalanche-Tw

CAN11957107 \*RC \*CV \*TY \*TL \*TD

PTA -317M -10F -9P 99R 12/24

PTA +3.50T +2.60UDC +2.04FLC GTPI +1824

#### Knonaudale Jasmine-ET

CAN8994601 EX-96-4E-CAN 16\*

8-02 2x 365d 33,603 4.9 1645 3.4 1144

6-07 2x 365d 30,926 5.0 1559 3.4 1063

5-04 2x 322d 27,610 4.3 1175 3.4 933

3-03 2x 326d 25,587 4.2 1071 3.4 882

4-04 2x 288d 24,083 4.2 1005 3.3 805

Life: 6 lact. 170,596 4.5 7756 3.5 6056

• *Nom. All-American Produce of Dam 2024*

• *Res. All-Canadian Longtime Production Cow 2017*

• *Grand Champion Autumn Opportunity 2017*

• *Grand Champion Northumberland 2017*

• *HM All-Ontario Mature Cow 2015*

• *Grand Champion Stormont 2014*

3rd through 7th Dams:

**Knonaudale Elsy-ET EX-92 2E 7\***

3-09 2x 365d 34,350 3.3 1118 3.2 1112

• *2nd Sr 2 Yr Old Maxville Spring Show 2007*

**Knonaudale Anna-ET VG-88-5Y-CAN 4\***

7-00 2x 365d 30,864 4.3 1329 3.4 1053

**Knonaudale Toodie GP-83-2Y-CAN 4\***

3-09 2x 339d 29,310 3.8 1105 3.4 994

Life: 8 lact 194,510 3.7 7216 3.3 6490

**Knonaudale Perpetua VG-87-5Y-CAN 6\***

6-02 2x 365d 32,079 3.9 1243 3.3 1045

**Knonaudale Liz VG-88-6Y-CAN 5\***

5-02 2x 365d 25,871 4.2 1096 3.3 862







# HOLSTEIN ASSOCIATION TERMS AND CONDITIONS FOR PUBLIC SALES

EFFECTIVE MARCH 2, 1996 - Amended October 1, 1997, June 28, 2000, June 23, 2002, and March 26, 2010

**TERMS:** The terms of the sale are cash unless arrangements are made prior to the sale or are printed in the sale catalog. Only when the above conditions are met will the buyer be entitled to the warranties listed below. In no case will animals be released unless settlement is made with the clerk of the sale.

**RESPONSIBILITY:** The seller, buyer, and manager of this sale are obligated to comply with the provisions of these terms and conditions.

**EXPORT SALES:** Buyer assumes all responsibility for health tests required by the importing country.

**BIDS:** The highest bidder is the buyer. Bidding parties or their agents are responsible for all bids placed. Every animal or lot presented for bidding is pledged to absolute sale. In case of dispute, the animal or lot will again be put up for advance bids, and if there is no advance bid, the animal or lot will be sold to the person the auctioneer accepted the last bid from. In case two or more claim the bid, the auctioneer will indicate the party whose bid he recognized. Other claimants will be given an opportunity to increase the bid and bidding will be restricted to the two or more claimants.

**BY-BIDDING:** Bidding directly or indirectly by the sole owner of any animal or lot is prohibited unless the intention to bid is disclosed specific to each animal in the catalog and announced when the animal enters the ring. Bidding by any member of a partnership, syndicate, or other entity having an ownership interest in an animal or lot is permitted.

**TRANSFER OF OWNERSHIP:** For all Registered Holsteins<sup>SM</sup>, the transfer of ownership to the buyer will be recorded on the records of Holstein Association USA and a certificate of registration showing that transfer of ownership will be provided to the buyer free of charge. For embryos, the transfer of ownership to the buyer will be recorded on the records of Holstein Association USA free of charge to the buyer.

**RISK:** All animals located at sale site are at the purchaser's risk as soon as struck off, but will be cared for free of charge for a maximum of 24 hours following the end of the sale.

## WARRANTIES:

- 1) Each consignor warrants clear title to the animal or lot, and the right to sell same.
- 2) To the best of the seller's knowledge, each animal is sound and healthy in every respect and embryos have been recovered, processed, frozen, transferred and graded in keeping with IETS recommendations unless otherwise noted in the catalog or announced from the auction stand. Every precaution will be taken to represent the physical condition of each lot exactly as is known. Examination of all purchases should be made immediately after the purchase and before the close of the sale, and if found not to be as represented, complaint must be reported to the sale management before the close of the sale. In the event no complaint is filed, it is understood that the buyer assumes full ownership in the case of animals at sale site together with all risks, after which no representations of the seller can be challenged through the sale management. Heifers that never calved are in no way guaranteed as to the condition of their udders following calving.

### 3) Breeding Warranty

The seller guarantees all animals to be breeders, but not beyond the purchase price, with the following understanding:

- a. Males - Should any bull after reaching the age of fourteen months fail to prove a breeder after being used for two months on cows or heifers known to be breeders, the matter shall be reported in writing to the seller within three months of the sale date. The report must include the animal's examination record, a written statement of treatment, and a statement of the animals' inability to breed,

by a licensed veterinarian. The seller has the option to refund the purchase price or make other settlement that is satisfactory to the buyer. In either case the rights of ownership of the animal return to the seller. The seller makes no guarantees with respect to the ability to freeze semen.

- b. Females - All females are guaranteed to be breeders with the exception of:
  1. Cows over 7 years of age when sold;
  2. Cows and/or heifers carrying a pregnancy that is the result of an embryo transfer.

Report of a non-breeder must occur in writing within 3 months of the date of sale or before the animal reaches 21 months of age and must be submitted to the seller. The report must include the animal's examination record, a written statement of treatment, and a statement of the animals' inability to breed, by a licensed veterinarian. The seller has the option to refund the purchase price or make other settlement that is satisfactory to the buyer. In either case the rights of ownership of the animal return to the seller.

Females bred when sold and pronounced in calf are presumed to be pregnant but pregnancy is not guaranteed unless so announced. The seller makes no warranty that pregnant cows will deliver calves or that they will carry calves full term.

- c. If, after the sale, embryos or oocytes are recovered from a female or an attempt is made to superovulate her, this negates the breeding warranty unless there is a separate written agreement between buyer and seller.

**SHIPPING:** Assistance will be given in arranging shipping of the animals after the sale. All costs, risks and responsibility will be borne by the purchaser.

**PEDIGREE INFORMATION:** All production, classification, type and production summaries are current. Only information recorded on Holstein Association USA pedigrees is used. Any production or classification records supplied by the seller or consignor will be properly identified as provided by owner. Records in progress are identified as such.

**GENOMIC INFORMATION:** If genomic information on the animal or embryo is available, it must be dated and disclosed at or before the time of sale.

**EMBRYO TRANSFER:** All registered animals that have resulted from embryo transfer are identified with one of the following suffixes in the name: ET, ETS (from split embryo), or ETN (from nuclear transfer). If unregistered, the appropriate technology will be identified. Donor dams are identified.

**HEALTH WARRANTY:** The seller will provide an official health certificate to the buyer for each animal showing the results of all health tests made in preparation for this sale as required by the state where the cattle reside. Other health tests completed for this sale will be disclosed.

**ERRORS:** The material in this catalog has been carefully edited. If any errors or omissions are discovered, they will be announced. Such announcements take precedence over that printed in this catalog.

**ACCIDENT:** The sale management, the consignors, and the owner of the grounds will not be responsible in any case for the condition of the grounds or the behavior of the animals and disclaim any liability in the event of personal accident or property loss.

**LIMITATIONS OF WARRANTIES:** Warranties contained herein, unless terminated earlier, will cease upon the resale of an animal.



# NEW YORK

## Convention ET Sale

### Catalog Index

#### Choices

Brayman, Everett .....	9C
Lamb, Chloe & Claire .....	5C
Liddleholme .....	1C
Lloyd, David & Denise .....	6C
Lloyd, Greg & Sheri .....	7C
Marshman Farms .....	8C
Oakfield Corners Dairy Show Cattle .....	4C
Smith, Steve & Michael .....	3C
Wadsworth, John, Blake & Ryleigh .....	2C

#### Embryos

AOT Genetics .....	1E
Clear Echo Farm LLC .....	3E
Co-Vista .....	28E & 29E
Currie Holsteins .....	9E - 12E
Folts, Isaac .....	16E & 17E
Genosource.....	6E - 8E
Iroquois Acres .....	27E
Kings-Ransom Farm LLC .....	5E
La Casa De Leche LLC .....	25E & 26E
Liddle, Anthony & Kennedy .....	14E
Luncrest Farm LLC & Elm-Spring Farm LLC .....	13E
Mapleview Dairy LLC .....	4E
Midas Touch Holsteins .....	2E
Welcome Stock Farm .....	15E
ZBW, Hip Genetics, Etso & Cristella .....	19E
Ziemba, Kevin & Barb .....	18E & 20E - 24E

#### Individuals

Eaton and Black .....	2
Kenyon Hill Farm .....	3
King & Mikel .....	4
Perotti and Savage .....	1

#### IVF Sessions

Cookiecutter Holsteins LLC .....	2S
Heart & Soul and Hembury .....	5S
Liddle, Brock .....	1S
Midas Touch Holsteins .....	3S
Sheland Farms LLC.....	4S



# TODAY IS YOUR OPPORTUNITY **TO** BUILD THE TOMORROW YOU WANT.

At Trans Ova Genetics, we're empowering breeders to build a tomorrow that exceeds expectations. We provide the complete toolbox of services you need to create a legacy of excellence. Today's choices shape tomorrow's success. Choose Trans Ova Genetics and leave a lasting legacy for the next generation.

For a full list of locations, visit [www.transova.com](http://www.transova.com)

**TRANS**  **OVA**  
genetics

EMBRYO TRANSFER • IN VITRO FERTILIZATION • SEXED SEMEN  
DONOR HOUSING • RECIPIENT OPTIONS • GENETIC PRESERVATION • CLONING