

CREAM OF CEDAR-CREST HOLSTEINS **& Friends** *3rd Edition*



FRIDAY, DECEMBER 13, 2024 • 10AM

FISHER'S QUALITY DAIRY SALES, RONKS, PA

CREAM OF CEDAR-CREST HOLSTEINS & FRIENDS 3RD EDITION

Friday, December 13th, 2024 • 10AM

Fisher's Quality Dairy Sales Facility
GPS Address: 3304-B Old Philadelphia Pike, Ronks, PA

SALE PERSONNEL

DAVE STOLTZFUS
AUCTIONEER
AU-005655

JAKE & JONAS FISHER
717-768-3297

JOHN BURKET
PEDIGREES
814-239-2260

MATT WELK
717-413-7000

MATT ZIMMERMAN
717-222-0101

MARK WELK
717-875-8393

DAVID J. LENTZ
717-329-9202

Sale Managers Note:

Cedar-Crest sends another group of 45 top, Reg. Holsteins in all stages of lactation, including a poppin' group of springing heifers. David's barn is overflowing again. Cedar-Crest sold 50 head the past two falls and made many happy customers. So come and enjoy another top group of cattle!

Group #1 – Cedar-Crest Holsteins have now bred 77 EX cows (21 over 92) and 212 VG cows! All scores are from December 2, 2024 classification

Group #2 – Welk and Weaver Family (Welk-Shade & Welk-Crest) and Wea-Land

Group #3 – Special Guest Consignments of Big-Time Pedigreed Cows and Bred Heifers

LARGE VOLUME BUYERS & OUT OF STATE BUYERS NEED PRIOR APPROVAL FROM SALE MANAGEMENT IF BUYING VIA COWBUYER.COM OR SALE STAFF THEN FULL PAYMENT MUST BE MADE BY MONDAY, DECEMBER 16, 2024 VIA WIRE TRANSFER, CREDIT CARD OR OVERNIGHT SHIPPED CERTIFIED CHECK! NO EXCEPTIONS

REAL-TIME BIDDING ONLINE AT WWW.COWBUYER.COM

AARON RAY TOMPKINS
336-363-4639



CATALOG AND UPDATES WILL BE ONLINE THROUGH PA HOLSTEIN FACEBOOK PAGE

Free cookies and chocolate milk while supplies last!

Sale Managed By

Fisher's Quality Dairy Sales
Jake & Jonas Fisher
3304-B Old Philadelphia Pike, Ronks, PA
717-768-3297

- And -

Assisted By

Pennsylvania Holstein Association
839 Benner Pike, State College, PA 16801
814-234-0364
email: contact@paholsteins.com

Fisher's Quality Dairy Sales and PHA are not responsible for accidents!



CEDAR-CREST U JAZZ-RED GP-83 VG-MS
SELLS AS LOT 1



CEDAR-CREST PEP JODY-RED VG-85 VG-MS @ 2-02
SELLS AS LOT 2



CEDAR-CREST HANCOCK JANTU GP-83 VG-MS @ 2-04
SELLS AS LOT 3

1

DAVID K STOLTZFUS
1148 GOSHEN MILL ROAD
PEACH BOTTOM, PA 17563
717-548-8947

CEDAR-CREST U JAZZ-RED

840003244321582 99%RHA-I GP-83 VG-MS
Born: October 19, 2021 • Herd No. 720
2-02 2x 324d 22570 4.0 894 3.0 671 RIP
Fresh: December 31, 2023
Milking: 60# 4.2F 3.4P SCC 13,000

Due: April 4, 2024 to Siemers H Partake 35318-ET
(Ultrasounded Female) 550H016121

Riverdown Unstopabull-Red

11801450C 99%RHA-I *TY *TV *TL
PTA -183M -19F -19P 99R 8/24
PTA +1.4PL 2.96SCS +.9DPR 2.4%DCE
PTA +1.93T +1.94UDC +1.15FLC 99R 8/24
GTPI +1951G

Cedar-Crest Alta Joyful-Red

840003211987090 Excellent-92 EEEEE
3-03 2x 365d 36120 3.8 1376 2.8 1007
2-00 2x 305d 22860 3.6 833 2.9 658

Farnear Altitude-Red-ET

840003128013348 99%RHA-I *TE *TC *TY *TV *TL
PTA +281M +17F +18P 99R 8/24
PTA +2.88T +2.52UDC +1.44FLC GTPI +2206G

Cedar-Crest Rdburst Joy-Red

73847412 Excellent-91 EEVEE
5-00 2x 365d 35130 4.0 1399 2.7 959
3-07 2x 365d 30470 4.1 1237 3.0 913
2-00 2x 365d 26440 4.1 1096 3.2 841
Life: 1402d 111230 4.1 4594 3.0 3364

3rd-7th Dams

Cedar-Crest Re Jalapeno-Red GP-83

4-04 2x 365d 37710 3.8 1419 2.9 1112
2-01 2x 351d 22600 4.2 939 3.1 690

Cedar-Crest Tal Jackie-ET EX-93 EEEEE 2E *RC

6-09 2x 365d 39830 3.1 1248 2.6 1046
Life: 2059d 173240 3.3 5672 2.8 4789

Cedar-Crest Morty Joyful-ET EX-90 2E

7-10 2x 365d 37480 3.3 1235 2.5 929
Life: 2290d 189440 3.4 6518 2.7 5155

Cedar-Crest Airliner Joy EX-92 EEEEE 3E

6-06 2x 365d 35950 4.5 1608 3.1 1106
Life: 2793d 220097 4.3 9358 3.1 6780

Ro-Vista Mark Joneda VG-87 VG-MS

5-06 2x 305d 37380 4.3 1602 2.8 1049
Life: 1653d 153550 3.9 6046 2.9 4461

2

DAVID K STOLTZFUS
1148 GOSHEN MILL ROAD
PEACH BOTTOM, PA 17563
717-548-8947

CEDAR-CREST PEP JODY-RED

840003262102950 99%RHA-I VG-85 VG-MS @ 2-02
Born: October 26, 2022 • Herd No. 770
Fresh: October 22, 2024
Milking: 73# 3.6F 3.1P SCC 18,000 1st Test

Windy-Knoll-View Pep-Red-ET

56653235 Excellent-92 *TV *TL
PTA -2356M -94F -62P 97R 8/24
PTA -1.9PL 2.87SCS +2.8DPR 3.6%DCE
PTA +1.58T +.75UDC +.05FLC 95R 8/24
GTPI +1317G

Cedar-Crest Dop Jackie-Red

840003147005066 99%RHA-I VG-87 VG-MS @ 3-06
3-00 2x 357d 27436 3.8 1043 3.3 897
1-11 2x 316d 22170 3.3 742 3.2 708
4-01 2x 365d 21140 4.3 903 3.5 734

Scientific Doppler

143754338 99%RHA-I *RC *TP *TC *TY *TV *TL
PTA +994M +43F +31P 99R 8/24
PTA +2.31T +2.11UDC +1.21FLC GTPI +2305G

Cedar-Crest Adiction Jezabel

73847427 Excellent-90 EEVVE *RC
5-10 2x 365d 36290 3.7 1347 2.9 1056
7-03 2x 365d 27620 4.0 1109 3.3 902
3-08 2x 331d 27210 3.9 1069 3.1 855
2-03 2x 365d 25560 4.0 1022 3.2 811
8-09 2x 305d 23660 4.1 977 3.0 719
4-09 2x 329d 20390 3.9 800 3.3 671
Life: 2274d 172170 4.0 6827 3.2 5431

Full sister to Jackie

Cedar-Crest Tal Jazzelle-ET 3E-93

3rd Dam

Cedar-Crest Tal Jackie-ET EX-93 EEEEE 2E *RC

6-09 2x 365d 39830 3.1 1248 2.6 1046
Life: 2059d 173240 3.3 5672 2.8 4789

4th Dam

Cedar-Crest Morty Joyful-ET EX-90 2E

7-10 2x 365d 37480 3.3 1235 2.5 929
Life: 2290d 189440 3.4 6518 2.7 5155

5th Dam

Cedar-Crest Airliner Joy EX-92 EEEEE 3E

6-06 2x 365d 35950 4.5 1608 3.1 1106
Life: 2793d 220097 4.3 9358 3.1 6780

6th Dam

Ro-Vista Mark Joneda VG-87 VG-MS

5-06 2x 305d 37380 4.3 1602 2.8 1049
Life: 1653d 153550 3.9 6046 2.9 4461

3

DAVID K STOLTZFUS
1148 GOSHEN MILL ROAD
PEACH BOTTOM, PA 17563
717-548-8947

CEDAR-CREST HANCOCK JANTU

840003262102937 99%RHA-I GP-83 VG-MS @ 2-04
Born: August 16, 2022 • Herd No. 757
Fresh: September 8, 2024
Milking: 70# 4.3F 3.2P SCC 13,000

Bred: November 29, 2024 to Big Malki

525H000091

Siemers Doc Hancock

840003144882821 99%RHA-I *TR *TP *TM *TE *TC *TY *TV *TL
PTA +1262M +50F +43P 99R 8/24
PTA +3.1PL 2.82SCS -2.1DPR 2.2%DCE
PTA +3.63T +3.39UDC +2.52DPR 2.2%DCE
PTA +3.63T +3.39UDC +2.52FLC 99R 8/24
GTPI +2766G

Cedar-Crest Dman Jacinta-ET

840003211987120 99%RHA-I VG-85 VG-MS
2-05 2x 365d 25110 4.3 1084 3.3 828

Full sister to Jacinta

Cedar-Crest DM Jazzelle-ET VG-87

Val-Bisson Doorman-ET

107281711C Excellent-90-CAN *TR *TP *TY *TL
PTA -378M +14F +13P 99R 8/24
PTA +2.46T +1.48UDC +.72FLC GTPI +2147G

Cedar-Crest Tal Jazzelle-ET

55054574 Excellent-93 EEEEE 3E
6-03 2x 365d 40200 3.2 1302 2.8 1120
8-05 2x 365d 39930 3.6 1445 2.8 1118
4-06 2x 365d 38390 3.4 1294 2.9 1101
3-04 2x 365d 32260 3.6 1165 3.0 980
2-00 2x 365d 26700 3.6 967 3.0 803
Life: 2771d 234390 3.5 8247 3.0 7055

3rd Dam

Cedar-Crest Morty Joyful-ET EX-90 2E

7-10 2x 365d 37480 3.3 1235 2.5 929
Life: 2290d 189440 3.4 6518 2.7 5155

4th Dam

Cedar-Crest Airliner Joy EX-92 EEEEE 3E

6-06 2x 365d 35950 4.5 1608 3.1 1106
Life: 2793d 220097 4.3 9358 3.1 6780

5th Dam

Ro-Vista Mark Joneda VG-87 VG-MS

5-06 2x 305d 37380 4.3 1602 2.8 1049
Life: 1653d 153550 3.9 6046 2.9 4461

4

DAVID K STOLTZFUS
1148 GOSHEN MILL ROAD
PEACH BOTTOM, PA 17563
717-548-8947

CEDAR-CREST CHEERS JANE

840003244321584 Very Good-86 VG-MS @ 3-02
Born: October 13, 2021 • Herd No. 722
2-02 2x 317d 21754 4.2 921 3.2 690 RIP
Fresh: January 7, 2024
Milking: 56# 4.7F 3.9P SCC 27,000

Due: February 24, 2025 to Luck-E America 684-ET
(Ultrasounded Female) 554H000637

Maternal sister to Jane

Cedar-Crest Hancock Julie VG-88 @ 2-04

Milksource Cheers-ET

840003132912604 *TR *TC *TY *TV *TL
PTA +288M -20F +9F 98R 8/24
PTA +2.9PL 2.87SCS -1.30DPR 3.2%DCE
PTA +2.27T +2.19UDC +1.77FLC 97R 8/24
GTPI +2168G

Cedar-Crest Saloon Jeanie

840003147005043 Excellent-92 EX-MS 2E
4-11 2x 365d 31500 4.6 1461 3.1 964
2-05 2x 365d 30730 4.2 1295 3.1 951
3-09 2x 305d 25600 4.3 1102 3.2 824

Sandy-Valley Saloon-ET

70358061 *TR *TP *TY *TL
PTA +1737M +60F +56P 99R 8/24
PTA +1.95T +.70UDC -.21FLC GTPI +2424G

Cedar-Cres Shottle Joella

73847414 Excellent-92 EEEEE 2E
6-00 2x 365d 38480 3.1 1184 2.8 1088
4-05 2x 356d 35820 3.5 1236 2.8 1018
3-03 2x 353d 29190 3.6 1048 3.0 876
1-11 2x 365d 27800 3.8 1068 3.1 861

3rd-6th Dams

Cedar-Crest Tal Jazzelle-ET EX-93 EEEEE 3E

6-03 2x 365d 40200 3.2 1302 2.8 1120
Life: 2771d 234390 3.5 8247 3.0 7055

Cedar-Crest Morty Joyful-ET EX-90 2E

7-10 2x 365d 37480 3.3 1235 2.5 929
Life: 2290d 189440 3.4 6518 2.7 5155

Cedar-Crest Airliner Joy EX-92 EEEEE 3E

6-06 2x 365d 35950 4.5 1608 3.1 1106
Life: 2793d 220097 4.3 9358 3.1 6780

Ro-Vista Mark Joneda VG-87 VG-MS

5-06 2x 305d 37380 4.3 1602 2.8 1049
Life: 1653d 153550 3.9 6046 2.9 4461

5

DAVID K STOLTZFUS
1148 GOSHEN MILL ROAD
PEACH BOTTOM, PA 17563
717-548-8947

CEDAR-CREST W OUT JANETTA

840003222004269 99%RHA-I VG-85 VG-MS @ 4-00
Born: December 20, 2020 • Herd No. 676
2-11 2x 345d 26839 4.4 1172 3.2 865 RIP
1-11 2x 310d 17420 4.4 766 3.3 572
Fresh: December 10, 2023
Milking: 60# 4.8F 3.8P SCC 33,000

Due: March 26, 2025 to Mt-Glen Adolph Jonah
(Ultrasounded Male) 525H000075

Siemers Backdoor Wipe Out

840003134506702 99%RHA-I *TR *TP *TC *TV *TL
PTA -338M -15F -23P 93R 8/24
PTA -2.1PL 2.83SCS -.4DPR 3.3%DCE
PTA +1.67T +1.37UDC -.03FLC 89R 8/24
GTPI +1822G

Cedar-Crest Kroyal Janetta

840003147005071 99%RHA-I
• Sold for Dairy

Plain-Knoll King Royal-ET

74564764 99%RHA-I Very Good-86 *TP *TE *TC *TY
PTA +361M +58F +41P 99R 8/24
PTA +2.29T +1.77UDC +1.19FLC GTPI +2523G

Cedar-Crest Mgasire Janetta

840003140421127

3rd-7th Dams

Cedar-Cres Shottle Joella EX-92 EEEEE 2E

6-00 2x 365d 38480 3.1 1184 2.8 1088
4-05 2x 356d 35820 3.5 1236 2.8 1018

Cedar-Crest Tal Jazzelle-ET EX-93 EEEEE 3E

6-03 2x 365d 40200 3.2 1302 2.8 1120
Life: 2771d 234390 3.5 8247 3.0 7055

Cedar-Crest Morty Joyful-ET EX-90 2E

7-10 2x 365d 37480 3.3 1235 2.5 929
Life: 2290d 189440 3.4 6518 2.7 5155

Cedar-Crest Airliner Joy EX-92 EEEEE 3E

6-06 2x 365d 35950 4.5 1608 3.1 1106
Life: 2793d 220097 4.3 9358 3.1 6780

Ro-Vista Mark Joneda VG-87 VG-MS

5-06 2x 305d 37380 4.3 1602 2.8 1049
Life: 1653d 153550 3.9 6046 2.9 4461

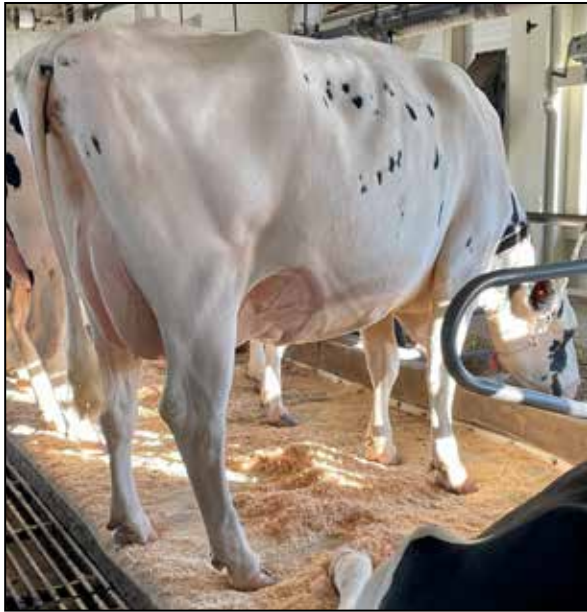

CEDAR-CREST SALOON JEANIE EX-90 91-MS
DAM OF LOT 4



CEDAR-CREST HANCOCK JULIE EX-90 @ 2-04
MATERNAL SISTER OF LOT 4

6

DAVID K STOLTZFUS
1148 GOSHEN MILL ROAD
PEACH BOTTOM, PA 17563
717-548-8947

CEDAR-CREST ARISTCRAT JADEN

840003244321588 99%RHA-I VG-87 VG-MS @ 3-00 *RC

Born: December 20, 2021 • Herd No. 726

2-06 2x 123d 9044 4.2 376 2.9 264 RIP

Fresh: July 19, 2024

Milking: 76# 4.1F 3.3P SCC 13,000

Due: August 8, 2025 to Hilrose Altude Axel-Red-ET
54H001010

Luck-E Aristocrat-Red

840003141305454 99%RHA-I *TC *TY *TV *TL

PTA -584M +10F -11P 99R 8/24

PTA -5.7PL 2.97SCS -3.6DPR 1.7%DCE

PTA +2.57T +1.48UDC +1.59FLC 98R 8/24

GTPI +1807G

Cedar-Crest Lithim Jubilant

72457648 Excellent-93 EEEEE 3E

8-05 2x 365d 34950 4.5 1579 2.9 1027

5-05 2x 365d 33040 4.1 1362 3.0 997

4-03 2x 365d 33130 4.2 1390 3.1 1017

5-05 2x 365d 33040 4.1 1362 3.0 997

7-02 2x 365d 36570 4.1 1492 2.9 1064

3-01 2x 354d 29850 4.2 1256 3.2 956

2-00 2x 341d 23080 4.1 940 3.2 733

Life: 2662d 217180 4.4 9512 3.2 6849

S-S-I Domain Lithium-ET

840003004672704 Very Good-85 VG-MS

PTA +126M -23F +3P 99R 8/24

PTA -.94T -.86UDC -.38FLC GTPI +2027G

Cedar-Crest Palermo Jupiter

70610429

3rd-7th Dams

Cedar-Crest Laurin Juniper VG-85

4-05 2x 365d 37450 3.8 1438 3.1 1162

Life: 1359d 124710 3.8 4789 3.1 3892

Cedar-Crest Shottle Jubilee NC

2-00 2x 344d 19890 3.8 747 3.2 628

Cedar-Crest SN Journey G-79

2-03 2x 365d 20910 3.5 733 2.9 614

Cedar-Crest Airliner Joy EX-92 EEEEE 3E

6-06 2x 365d 35950 4.5 1608 3.1 1106

Life: 2793d 220097 4.3 9358 3.1 6780

Ro-Vista Mark Joneda VG-87 VG-MS

5-06 2x 305d 37380 4.3 1602 2.8 1049

Life: 1653d 153550 3.9 6046 2.9 4461

7

DAVID K STOLTZFUS
1148 GOSHEN MILL ROAD
PEACH BOTTOM, PA 17563
717-548-8947

FG Jocot-Red-ET

8541048789 *TL *TD
PTA +162M +3F -4P 97R 8/24
PTA -3.7PL 3.09SCS -4.0DPR 3.1%DCE
PTA +2.21T +1.89UDC +.40FLC 97R 8/24
GTPI +1837G

Ms Cocalico Awe Angelic-ET

840003147005023 Excellent-92 92-MS 2E *RC
4-03 2x 365d 30670 4.1 1261 2.9 883
5-05 2x 365d 30170 4.1 1251 2.9 886
3-01 2x 356d 28450 3.6 1012 2.9 820
10-4 2x 305d 20640 4.0 834 3.1 632
2-00 2x 323d 18850 4.0 748 3.0 569
Life: 1517d 113060 4.0 4528 2.9 3318

CEDAR-CREST JACOT ANGEL

840003244321587 Very Good-87 VG-MS @ 3-00 *RC
Born: December 19, 2021 • Herd No. 725
2-01 2x 295d 23305 3.9 920 2.8 663 RIP
Fresh: January 29, 2024
Milking: 70# 4.2F 3.3P SCC 13,000

Due: April 28, 2025 to Hoogerhorst Dg Oh Rubels-Red
(Ultrasounded Female) 629H017459

Luck-E Awesome-Red

72186769 *CV *TE *TC *TY *TL
PTA -1501M -49F -47P 99R 8/24
PTA +2.16T +2.77UDC +.80FLC GTPI +1481G

Ms Stolhaven JI Angelic-ET

63686954 Excellent-90 EX-MS 3E *RC
9-02 2x 361d 30650 4.4 1341 3.2 976
4-11 2x 365d 29200 4.2 1238 3.2 943
7-09 2x 365d 28690 4.5 1296 3.3 948
6-01 2x 365d 27940 4.1 1151 3.2 896
3-08 2x 365d 24510 4.1 1012 3.3 798
2-05 2x 365d 21760 4.1 883 3.0 652
10-4 2x 305d 20640 4.0 834 3.1 632
Life: 2843d 199410 4.3 8508 3.2 6434

3rd Dams

Cityview Gibson Alcena-ET EX-91 EX-MS

2-00 2x 365d 26360 3.0 1016 3.0 779
3-10 2x 305d 22510 3.9 878 3.1 693

4th Dam

Cityview R Alicia-ET EX-92-CAN EX-MS

6-08 2x 365d 42504 3.5 1507 2.9 1243
Life: 111764 3.7 4157 3.1 3494

5th Dam

Shoremar S Alicia-ET EX-97 EEEEE 3E *BL

8-11 2x 362d 38250 4.3 1650 3.1 1198
Life: 2102d 185002 4.2 7731 3.2 5939

- HHM All-American 125,000 Lb. Cow 2005
- Res All-American Aged Cow 2004
- All-American Aged Cow 2003
- HHM All-Time All-American 5-Yr-Old Cow
- HHM All-American Aged Cow 2002
- Res All-Canadian Mature Cow 2002
- All-American 5-Yr-Old Cow 2000
- All-Canadian 5-Yr-Old Cow 2000

6th Dam

C Aitkenbrae Starbuck Ada EX-94 EEEE 2E DOM

13-8 2x 365d 25150 3.0 764 3.4 843
Life: 6 Lact 137732 3.4 4749 3.4 4647

- All-American Produce of Dam 2000, 2001
- All-American 3-Yr-Old Cow 1990
- Res All-Time All-American Sr 3-Yr-Old

8

DAVID K STOLTZFUS
1148 GOSHEN MILL ROAD
PEACH BOTTOM, PA 17563
717-548-8947

Mr Affection Analyst-Red-ET

840003136496608 99%RHA-I *TP *TE *TC *TY*TV *TL
PTA +169M -34F -23P 99R 8/24
PTA +0PL 2.73SCS -2.2DPR 2.4%DCE
PTA +2.02T +1.49UDC +1.14FLC 98R 8/24
GTPI +1762G

Cedar-Crest Jordy Alica

840003211987093 Very Good-88 88-MS *RC
3-05 2x 365d 29190 3.7 1083 3.3 964
2-04 2x 345d 25190 4.2 1052 3.1 770

CEDAR-CREST ANA ALICE-RED

840003244321595 99%RHA-I GP-83 VG-MS @ 2-10
Born: February 21, 2022 • Herd No. 733
2-01 2x 232d 15267 3.4 521 2.8 430 RIP
Fresh: March 28, 2024
Milking: 57# 3.8F 2.9P SCC 18,000

Due: April 26, 2025 to Hoogerhorst Dg Oh Rubels-Red
(Ultrasounded Female) 629H017459

Cycle Mcgucci Jordy-Red

840003131666411 99%RHA-I VG-87 *CV *TC *TY *TL
PTA -718M -14F -33P 99R 8/24
PTA +2.91T +2.15UDC +3.01FLC GTPI +1692C

Ms Cocalico Awe Angelic-ET

840003147005023 Excellent-92 92-MS 2E *RC
4-03 2x 365d 30670 4.1 1261 2.9 883
5-05 2x 365d 30170 4.1 1251 2.9 886
3-01 2x 356d 28450 3.6 1012 2.9 820
10-4 2x 305d 20640 4.0 834 3.1 632
2-00 2x 323d 18850 4.0 748 3.0 569
Life: 1517d 113060 4.0 4528 2.9 3318

3rd Dam

Ms Stolhaven JI Angelic-ET EX-90 EX-MS 3E *RC

9-02 2x 361d 30650 4.4 1341 3.2 976
Life: 2843d 199410 4.3 8508 3.2 6434

4th Dams

Cityview Gibson Alcena-ET EX-91 EX-MS

2-00 2x 365d 26360 3.0 1016 3.0 779
3-10 2x 305d 22510 3.9 878 3.1 693

5th Dam

Cityview R Alicia-ET EX-92-CAN EX-MS

6-08 2x 365d 42504 3.5 1507 2.9 1243
Life: 111764 3.7 4157 3.1 3494

6th Dam

Shoremar S Alicia-ET EX-97 EEEEE 3E *BL

8-11 2x 362d 38250 4.3 1650 3.1 1198
Life: 2102d 185002 4.2 7731 3.2 5939

- HHM All-American 125,000 Lb. Cow 2005
- Res All-American Aged Cow 2004
- All-American Aged Cow 2003
- HHM All-Time All-American 5-Yr-Old Cow
- HHM All-American Aged Cow 2002
- Res All-Canadian Mature Cow 2002
- All-American 5-Yr-Old Cow 2000
- All-Canadian 5-Yr-Old Cow 2000

7th Dam

C Aitkenbrae Starbuck Ada EX-94 EEEE 2E DOM

13-8 2x 365d 25150 3.0 764 3.4 843
Life: 6 Lact 137732 3.4 4749 3.4 4647

- All-American Produce of Dam 2000, 2001
- All-American 3-Yr-Old Cow 1990
- Res All-Time All-American Sr 3-Yr-Old



CEDAR-CREST TATOO ASTUTE VG-86 VG-MS @ 2-03
SELLS AS LOT 9



CEDAR-CREST JACOT ANGEL VG-87 VG-MS @ 3-00 *RC
SELLS AS LOT 8



ERNEST-ANTHONY APHRODITE-ET EX-95 EEEEE 2E
5TH DAM OF LOT 9

Full sisters to Astonish

Ernest-Anthony Acoustic (Goldwyn) EX-95

Ernest-Anthony Astoria-ET (Goldwyn) EX-94

Maternal sister to Astonish

Ernest-Anthony Aquarius (Dundee) EX-92

9

DAVID K STOLTZFUS
1148 GOSHEN MILL ROAD
PEACH BOTTOM, PA 17563
717-548-8947

Duckett Crush Tatoo-ET

840003137052923 99%RHA-I *TR *TP *TE *TC *TY *TV *TL
PTA -203M -25F +4P 99R 8/24
PTA +1.4PL 2.71SCS -2.1DPR 1.9%DCE
PTA +2.83T +2.18UDC +.70FLC 99R 8/24
GTPI +2054G

Cedar-Crest Hancock Avalon

840003211987134 99%RHA-I VG-87 VG-MS
2-02 2x 365d 28530 3.5 1000 3.1 872

CEDAR-CREST TATOO ASTUTE

840003262102941 99%RHA-I VG-86 VG-MS @ 2-03
Born: September 20, 2022 • Herd No. 761
Fresh: October 26, 2024
Milking: 71# 3.8F 2.9P SCC 15,000

Siemers Doc Hancock

840003144882821 99%RHA-I *TR *TP *TM *TE *TC *TY
PTA +1262M +50F +43P 99R 8/24
PTA +3.63T +3.39UDC +2.52FLC GTPI +2766G

Cocalico Sid Ashlyn-ET

840003147005054 Very Good-88 EX-MS
4-00 2x 365d 30130 4.2 1278 3.1 939
2-02 2x 365d 25170 3.3 832 3.2 806

3rd-8th Dams

Ernest-Anthony Astound-ET EX-93 EX-MS 2E

4-06 2x 365d 30890 4.1 1260 3.2 987

Life: 2215d 161440 4.3 7007 3.3 5406

Ernest-Anthony Astonish-ET EX-91 EX-MS 2E

3-07 2x 306d 26740 4.4 1171 3.0 811

2-01 2x 332d 24240 4.5 1082 3.7 892

• 3rd Jr. 3 Year Old NE Fall National 2009

Ernest-Anthony Aphrodite-ET EX-95 EEEEE 2E

6-08 2x 365d 40370 4.0 1617 3.0 1207

Life: 1591d 154120 4.5 6972 3.2 4938

• 2nd 4-Yr-Old Cow Eastern Fall/Nat 2007

• 3rd Aged Cow North East Fall National 2009

Tri-Day Ashlyn-ET EX-96 2E GMD DOM

4-09 2x 365d 43090 4.8 2079 3.5 1503

Life: 1374d 144770 4.6 6665 3.5 5135

• All-Time All-American 4-Yr-Old Cow

• HHM All-Time All-American Sr 3-Yr-Old Cow

• Voted All-World 2001 by Holstein International

• All-American 4-Yr-Old Cow 2001

• All Canadian 4-Yr-Old Cow 2001

• Supreme Champion World Dairy Expo 2001

• Grand Champion Royal Winter Fair 2001

• All-American Sr 3-Yr-Old Cow 2000

• Res All Canadian Sr 3-Yr-Old Cow 2000

Bendy-Brook Odyssey Favorite EX-92 2E DOM

6-01 2x 337d 22670 3.4 770 3.1 706

• Res All-American Produce of Dam 2001

Bendy-Brook Star Fonda VG-86 VG-MS

3-11 2x 290d 23390 3.5 826 3.1 724

10

DAVID K STOLTZFUS
1148 GOSHEN MILL ROAD
PEACH BOTTOM, PA 17563
717-548-8947

Lindenright Moovin-ET

12873743C *RC *TE *TC *TY*TV *TL
PTA -691M -25F -10P 99R 8/24
PTA -1.6PL 2.98SCS -4.4DPR 3.0%DCE
PTA +3.16T +2.58UDC +1.78FLC 99R 8/24
GTPI +1789G

Cedar-Crest Bmaster Falcon

840003211987113 Very Good-85 @ 2-07 *PO
2-03 2x 153d 11010 4.7 513 3.2 348

CEDAR-CREST MOOVIN FABULOUS

840003244321610 99%RHA-I VG-87 VG-MS @ 2-06 *PO
Born: June 15, 2022 • Herd No. 748
2-01 2x 109d 7122 4.4 314 3.3 233 RIP
Fresh: August 2, 2024
Milking: 66# 4.5F 3.5P SCC 13,000

Bred: November 12, 2024 to Hoogerhorst Dg Oh Rubels-Red
(Sexed Semen) 629H017459

Mapel Wood Brewmaster-ET

11161715C Excellent-95-CAN *TR *TP *TC *TY *TV
PTA +670M +86F +24P 99R 8/24
PTA +.65T -.08UDC +.42FLC GTPI +2493G

Golden-Crest Ladd Fairy-ET

840003132674338 Very Good-87 VG-MS *RC *PO
4-05 2x 365d 32000 4.2 1335 3.4 1097
2-01 2x 365d 24880 4.3 1074 3.6 906
3-06 2x 296d 23110 4.1 949 3.5 809

3rd-20th Dams

Golden-Crest Acme Flame-ET EX-91 EX-MS 2E
7-09 2x 365d 32160 4.0 1275 2.9 921
Life: 2091d 149540 3.9 5906 3.1 4663
Golden-Rose Catch The Fever EX-90 EX-MS
3-04 2x 351d 33680 3.9 1300 3.1 1038
Life: 1336d 112280 3.6 4034 3.1 3430
Oakfield Pronto Ritz EX-93 EEEEE 2E
Life: 1283d 121230 3.5 4275 3.1 3723
Castleholm Dund Rhapsody-ET EX-90 EX-MS
2-01 2x 365d 28850 3.0 859 2.8 803
Astrahoe Stormatic Radiant EX-91 2E GMD
Life: 1103d 124190 4.0 4924 3.2 3945
Astrahoe LJ Rosa Rebel-ET EX-92 EEEVV 2E
Life: 1186d 110960 3.9 4326 3.2 3529
Pinehurst Royal Rosa-ET EX-91 EEEEE 2E
Life: 1212d 115400 3.5 4073 3.1 3593
Pinehurst Roulade EX-92 EEEEE 2E
Life: 1761d 142070 3.8 5395 3.3 4705
Pinehurst Sweet Cleo EX-90 EEVEV
Pinehurst Sweet Freedom EX-90 VEVE
Pinehurst Sweet Delight EX-91 3E GMD
Pinehurst Rapture EX-96 4E GMD
Pinehurst Fragrance EX-90 VEEV 2E
Hayssen Fond Ariel EX-90 EEVE 2E
Hayssen D V Audrey EX-90 EEVV 2E
Whirlhill Q Rag Apple Ariel EX-92 VEVE
Arlite Posch EX-92 EEVE GMD
Audrey Posch EX-93 EEEE 2E GMD

11

DAVID K STOLTZFUS
1148 GOSHEN MILL ROAD
PEACH BOTTOM, PA 17563
717-548-8947

Luck-E Aristocrat-Red

840003141305454 99%RHA-I *TC *TY *TV *TL
PTA -584M +10F -11P 99R 8/24
PTA -5.7PL 2.97SCS -3.6DPR 1.7%DCE
PTA +2.57T +1.48UDC +1.59FLC 98R 8/24
GTPI +1807G

Golden-Crest Malone Faye

73847449 Excellent-92 3E *RC
5-11 2x 365d 32740 3.8 1248 3.1 1017
4-06 2x 365d 31530 3.7 1166 3.2 1016
3-04 2x 357d 29620 3.6 1079 3.3 968
2-02 2x 349d 25710 3.7 951 3.3 852
Life: 1817d 145910 3.8 5513 3.3 4748

CEDAR-CREST FIRECRACKER-RED

840003244321564 99%RHA-I VG-87 VG-MS @ 3-06
Born: June 20, 2021 • Herd No. 702
2-06 2x 334d 23967 4.6 1100 3.1 748 RIP
Fresh: December 21, 2023
Milking: 50# 4.7F 3.8P SCC 81,000

Due: February 22, 2025 to Siemers Wolf Hulu 37006-ET
(Ultrasounded Female) 550H016498

"Potential 20th Generation EX!"

Air-Osa-Mle Malone-Red-ET

71304165 Very Good-86 *TP *TY *TV *TL
PTA -610M -37F -5P 99R 8/24
PTA +1.16T +.27UDC +.57FLC GTPI +1646G

Golden-Crest Acme Flame-ET

72457647 Excellent-91 EX-MS 2E
7-09 2x 365d 32160 4.0 1275 2.9 921
4-08 2x 365d 27410 3.8 1055 3.0 829
3-08 2x 304d 24530 3.9 960 3.1 760
2-00 2x 365d 23630 3.9 923 3.2 762
Life: 2296d 160390 4.0 6368 3.1 5035

3rd-19th Dams

Golden-Rose Catch The Fever EX-90 EX-MS
3-04 2x 351d 33680 3.9 1300 3.1 1038
Life: 1336d 112280 3.6 4034 3.1 3430
Oakfield Pronto Ritz EX-93 EEEEE 2E
Life: 1283d 121230 3.5 4275 3.1 3723
Castleholm Dund Rhapsody-ET EX-90 EX-MS
2-01 2x 365d 28850 3.0 859 2.8 803
Astrahoe Stormatic Radiant EX-91 2E GMD
Life: 1103d 124190 4.0 4924 3.2 3945
Astrahoe LJ Rosa Rebel-ET EX-92 EEEVV 2E
Life: 1186d 110960 3.9 4326 3.2 3529
Pinehurst Royal Rosa-ET EX-91 EEEEE 2E
Life: 1212d 115400 3.5 4073 3.1 3593
Pinehurst Roulade EX-92 EEEEE 2E
Life: 1761d 142070 3.8 5395 3.3 4705
Pinehurst Sweet Cleo EX-90 EEVEV
Pinehurst Sweet Freedom EX-90 VEVE
Pinehurst Sweet Delight EX-91 3E GMD
Pinehurst Rapture EX-96 4E GMD
Pinehurst Fragrance EX-90 VEEV 2E
Hayssen Fond Ariel EX-90 EEVE 2E
Hayssen D V Audrey EX-90 EEVV 2E
Whirlhill Q Rag Apple Ariel EX-92 VEVE
Arlite Posch EX-92 EEVE GMD
Audrey Posch EX-93 EEEE 2E GMD



CEDAR-CREST MOOVIN FABULOUS VG-87 VG-MS @ 2-06
SELLS AS LOT 10



CEDAR-CREST ROM FASHION-RED VG-85 @ 2-05
SELLS AS LOT 12



GOLDEN-ROSE BARBRITZI B-RED EX-90
SAME FAMILY AS LOT 12

12

DAVID K STOLTZFUS
1148 GOSHEN MILL ROAD
PEACH BOTTOM, PA 17563
717-548-8947

CEDAR-CREST ROM FASHION-RED

840003262102932 99%RHA-I VG-85 @ 2-05
Born: July 5, 2022 • Herd No. 752
Fresh: October 3, 2024
Milking: 79# 3.6F 2.9P SCC 18,000

3rd-20th Dams

Golden-Crest Acme Flame-ET EX-91 EX-MS 2E
7-09 2x 365d 32160 4.0 1275 2.9 921
Life: 2296d 160390 4.0 6368 3.1 5035
Golden-Rose Catch The Fever EX-90 EX-MS
3-04 2x 351d 33680 3.9 1300 3.1 1038
Life: 1336d 112280 3.6 4034 3.1 3430
Oakfield Pronto Ritzi EX-93 EEEEE 2E
Life: 1283d 121230 3.5 4275 3.1 3723
Castleholm Dund Rhapsody-ET EX-90 EX-MS
2-01 2x 365d 28850 3.0 859 2.8 803
Astrahoe Stormatic Radiant EX-91 2E GMD
Life: 1103d 124190 4.0 4924 3.2 3945
Astrahoe LJ Rosa Rebel-ET EX-92 EEEVV 2E
Life: 1186d 110960 3.9 4326 3.2 3529
Pinehurst Royal Rosa-ET EX-91 EEEEE 2E
Life: 1212d 115400 3.5 4073 3.1 3593
Pinehurst Roulade EX-92 EEEEE 2E
Life: 1761d 142070 3.8 5395 3.3 4705
Pinehurst Sweet Cleo EX-90 EEEVV
Pinehurst Sweet Freedom EX-90 VEVE
Pinehurst Sweet Delight EX-91 3E GMD
Pinehurst Rapture EX-96 4E GMD
Pinehurst Fragrance EX-90 VEEV 2E
Hayssen Fond Ariel EX-90 EEEV 2E
Hayssen D V Audrey EX-90 EEVV 2E
Whirlhill Q Rag Apple Ariel EX-92 VEVE
Arlite Posch EX-92 EEVE GMD
Audrey Posch EX-93 EEEE 2E GMD

Trent-Way-JS Rompen-Red-ET

840003200914543 99%RHA-I *TP *TE *TC *TY *TV *TL
PTA +1304M +27F +34P 96R 8/24
PTA +3.5PL 2.80SCS -1.3DPR 1.9%DCE
PTA +2.15T +2.28UDC +1.08FLC 93R 8/24
GTPI +2584G

Cedar-Crest DB Firefly

840003211987135 99%RHA-I VG-88 VG-MS @ 3-05 *RC
2-00 2x 356d 15950 4.1 657 3.5 553

Mr D Apple Diamondback

840003013721049 99%RHA-I *RC *TP *TE *TC *TY *TV
PTA -293M -22F -2P 99R 8/24
PTA +2.42T +1.85UDC +1.41FLC GTPI +1884G

Cedar-Crest Jord Fallon-Red

840003147005055 99%RHA-I EX-90 EX-MS 2E
5-01 2x 365d 29820 3.6 1073 2.8 831
3-09 2x 365d 29130 3.6 1057 2.8 816
2-03 2x 365d 24460 3.8 931 2.9 720

13

DAVID K STOLTZFUS
1148 GOSHEN MILL ROAD
PEACH BOTTOM, PA 17563
717-548-8947

CEDAR-CREST HANLEY FIDGET

840003262102953 99%RHA-I

Born: December 22, 2022 • Herd No. 773

Due: January 18, 2025 to Kings-Ransom Dynasty-ET
(Sexed Semen) 799H045

Siemers Avz Hanley 31445-ET

840003143986414 99%RHA-I *TR *TP *TE *TC *TY *TV

PTA +599M +51F +34P 97R 8/24

PTA +2.5PL 2.69SCS -2.6DPR 1.7%DCE

PTA +2.82T +2.30UDC +1.49FLC 96R 8/24

GTPI +2613G

Cedar-Crest Radio Felice-TW

840003222004251 99%RHA-I VG-85 VG-MS @ 2-08

2-03 2x 162d 11830 4.4 521 3.1 371

Morningview Radio-ET

840003140038654 99%RHA-I *TR *TP *TC *TY*TV *TL

PTA +1437M +43F +32P 99R 8/24

PTA +2.95T +2.54UDC +.87FLC GTPI +2632G

Golden-Crest S Frantisco-ET

73847411 Excellent-91 EX-MS 3E

6-00 2x 365d 33670 4.1 1384 2.9 981

7-05 2x 354d 33510 4.3 1456 2.9 978

8-07 2x 365d 31410 4.1 1302 3.0 950

3-03 2x 365d 29290 4.2 1241 3.0 893

4-06 2x 365d 28470 3.9 1120 3.0 847

2-00 2x 365d 25780 3.9 1000 3.0 776

Life: 2445d 195170 4.1 8095 3.0 5879

3rd-19th Dams

Golden-Rose Catch The Fever EX-90 EX-MS

3-04 2x 351d 33680 3.9 1300 3.1 1038

Life: 1336d 112280 3.6 4034 3.1 3430

Oakfield Pronto Ritzi EX-93 EEEEE 2E

Life: 1283d 121230 3.5 4275 3.1 3723

Castleholm Dund Rhapsody-ET EX-90 EX-MS

2-01 2x 365d 28850 3.0 859 2.8 803

Astrahoe Stormatic Radiant EX-91 2E GMD

Life: 1103d 124190 4.0 4924 3.2 3945

Astrahoe LJ Rosa Rebel-ET EX-92 EEEVV 2E

Life: 1186d 110960 3.9 4326 3.2 3529

Pinehurst Royal Rosa-ET EX-91 EEEEE 2E

Life: 1212d 115400 3.5 4073 3.1 3593

Pinehurst Roulade EX-92 EEEEE 2E

Life: 1761d 142070 3.8 5395 3.3 4705

Pinehurst Sweet Cleo EX-90 EEVEV

Pinehurst Sweet Freedom EX-90 VEVE

Pinehurst Sweet Delight EX-91 3E GMD

Pinehurst Rapture EX-96 4E GMD

Pinehurst Fragrance EX-90 VEEV 2E

Hayssen Fond Ariel EX-90 EEEV 2E

Hayssen D V Audrey EX-90 EEVV 2E

Whirlhill Q Rag Apple Ariel EX-92 VEVE

Arlite Posch EX-92 EEVE GMD

Audrey Posch EX-93 EEEE 2E GMD

14

DAVID K STOLTZFUS
1148 GOSHEN MILL ROAD
PEACH BOTTOM, PA 17563
717-548-8947

CEDAR-CREST MOVN FROLIC-RED

840003244321599 99%RHA-I VG-85 VG-MS @ 2-09

Born: March 17, 2022 • Herd No. 737

2-03 2x 148d 9764 3.4 333 3.1 304 RIP

Fresh: June 24, 2024

Milking: 68# 3.8F 3.4P SCC 13,000

Due: July 8, 2025 to Siemers Wolf Hulu 37006-ET

(Ultrasounded Female) 550H016498

Lindenright Moovin-ET

12873743C *RC *TE *TC *TY*TV *TL

PTA -691M -25F -10P 99R 8/24

PTA -1.6PL 2.98SCS -4.4DPR 3.0%DCE

PTA +3.16T +2.58UDC +1.78FLC 99R 8/24

GTPI +1789G

Cedar-Crest Cron Frolic-Red

840003211987112 99%RHA-I

2-01 2x 305d 26210 3.0 790 3.0 780

Kenmore Triple Crown-Red-ET

840003143029863 99%RHA-I *TP *TE *TC *TY *TV *TL

PTA +815M +63F +49P 99R 8/24

PTA +1.85T +.89UDC +1.22FLC GTPI +2613G

Golden-Crest Acm Flicker-ET

72457649 Very Good-86 *RC

5-01 2x 365d 35790 3.4 1216 3.0 1062

3-05 2x 365d 33480 3.5 1178 3.1 1040

2-00 2x 365d 27740 3.8 1041 3.1 871

Life: 1462d 124090 3.6 4458 3.1 3851



CEDAR-CREST MOVN FROLIC-RED VG-85 VG-MS @ 2-09
SELLS AS LOT 14

15

DAVID K STOLTZFUS
1148 GOSHEN MILL ROAD
PEACH BOTTOM, PA 17563
717-548-8947

CEDAR-CREST HANANS DORA

840003244321593 99%RHA-I VG-88 VG-MS @ 2-10

Born: February 9, 2022 • Herd No. 731

2-01 2x 251d 21428 3.9 842 2.9 629 RIP

Fresh: March 9, 2024

Milking: 82# 3.9F 3.0P SCC 13,000

Due: April 14, 2025 to Browndale Maneuver PP

(Ultrasounded Female)

80H000340



CEDAR-CREST HANANS DORA VG-88 VG-MS @ 2-10
SELLS AS LOT 15

Siemers Exc Hanans 31753-ET

840003143986722 99%RHA-I *TR *TP *TE *TC *TY A2/A2

PTA -55M +84F +40P 99R 8/24

PTA +2.0PL 2.81SCS -3.7DPR 1.9%DCE

PTA +3.68T +2.67UDC +2.19FLC 98R 8/24

GTPI +2802G

Cedar-Crest Tatoo Dora

840003211987097 99%RHA-I

• Lost at Calving

Duckett Crush Tatoo-ET

840003137052923 99%RHA-I *TR *TP *TE *TC *TY

PTA -203M -25F +4P 99R 8/24

PTA +2.83T +2.18UDC +.70FLC GTPI +2054G

Cedar-Crest Solomon Dora

840003147005032 99%RHA-I VG-86 VG-MS

4-01 2x 305d 39920 3.3 1328 3.1 1234

3-02 2x 305d 35590 3.4 1210 3.0 1051

Life: 1038d 115470 3.4 3919 3.0 3510

3rd-16th Dams

Cedar-Crest Bolton Dixie VG-87

4-04 2x 365d 32720 4.2 1384 3.2 1063

Life: 1463d 124620 4.2 5245 3.2 4019

Junge Finley Lola EX-92 EEEEE 3E GMD

7-08 2x 365d 41500 3.6 1476 2.8 1165

Life: 2732d 267730 3.5 9447 2.9 7688

Junge Manfred Leah-ET GP-80

1-10 2x 365d 31940 3.7 1173 3.1 1004

Miss Solidgold Lord Lily-ET GP-83 DOM

2-01 3x 365d 36810 5.2 1901 3.1 1141

Life: 1649d 125450 4.6 5828 3.2 4018

Solid-Gold Mountain La-La EX-90 GMD DOM

2-02 3x 365d 45810 4.2 1049 3.1 1413

4th National Fat & 1st Pennsylvania Protein

5-11 2x 365d 41400 3.7 1513 3.0 1260

Solid-Gold Gen AS Lulu-ET VG-86 GMD DOM

7-03 2x 365d 34610 3.9 1366 3.0 1029

Mun-Cre SG Nedboy Luck VG-85 GMD DOM

2-03 2x 365d 26990 4.1 1098 3.3 895

Mun-Cre Stewart Lill VG-88 GMD DOM

5-03 2x 365d 35840 4.2 1497 3.2 1121

Mun-Cre Tradition Lacey EX-90 GMD

3-10 2x 365d 26400 3.4 899

Mun-Cre Conductor Laffer VG-88 DOM

2-11 2x 365d 23012 4.0 919

Mun-Cre Elevation Lasso EX-95 GMD

5-07 2x 365d 30302 4.0 1208

Life: 1521d 102143 3.9 4003

Mun-Cre Citation M Lassie VG GMD

6-02 2x 335d 21258 4.0 867

Life: 2051d 110644 3.9 4309

Mun-Cre Fond Lassie VG

5-06 2x 305d 17340 4.2 773

Winsome Reflection Bridget VG-87 EX-MS

6-05 2x 305d 19790 4.2 829

16

DAVID K STOLTZFUS
1148 GOSHEN MILL ROAD
PEACH BOTTOM, PA 17563
717-548-8947

CEDAR-CREST HOWARD DELUXE

840003262102946 99%RHA-I

Born: October 7, 2022 • Herd No. 766

Fresh: November 22, 2024

Maternal sister to Deluxe

Cedar-Crest Addtn Dandy-Red EX-90 EX-MS

4-05 2x 365d 26940 4.5 1214 3.5 939

Woodmansees Drmn Howard-ET

840003144028273 99%RHA-I *TR *TL

PTA -855M -9F -9P 91R 8/24

PTA +1.7PL 2.71SCS -.6DPR 3.3%DCE

PTA +1.67T +1.62UDC +.87FLC 89R 8/24

GTPI +2050G

Cedar-Crest Acme Donna

72457669 Excellent-93 EEEEE 3E

5-01 2x 365d 37210 3.7 1373 3.0 1104

3-07 2x 365d 35680 3.5 1238 2.9 1049

7-03 2x 365d 32240 3.8 1221 3.1 990

2-00 2x 365d 30480 3.5 1066 2.9 893

Life: 2765d 230570 3.7 8434 3.1 7041

KHW Elm-Park Acme-ET

61720218 Excellent-90 *RC *TE *TY *TV *TL

PTA -718M -16F -6P 99R 8/24

PTA +.78T +.77UDC -.21FLC GTPI +1841G

Junge Finley Lola (4th Dam Above)

61033315 Excellent-92 EEEEE 3E GMD

7-08 2x 365d 41500 3.6 1476 2.8 1165

4-07 2x 365d 41040 3.4 1415 2.7 1125

6-05 2x 365d 40530 3.6 1455 2.8 1153

9-09 2x 282d 33650 3.4 1156 2.6 872

2-00 3x 312d 26720 3.7 982 3.0 805

Life: 2732d 267730 3.5 9447 2.9 7688

17

DAVID K STOLTZFUS
1148 GOSHEN MILL ROAD
PEACH BOTTOM, PA 17563
717-548-8947

Cycle Dback Jackson-Red-TW

840003136934795 99%RHA-I *TP *TC *TY *TV *TL
PTA -8M -19F +5P 96R 8/24
PTA -1.3PL 3.13SCS -2.6DPR 2.5%DCE
PTA +1.99T +1.23UDC +1.24FLC 94R 8/24
GTPI +1875C

Cedar-Crest Unstp Della-Red

840003203781282 99%RHA-I VG-87 VG-MS
4-05 2x 365d 36640 3.6 1335 2.8 1036
2-04 2x 358d 29050 3.7 1069 3.1 889
3-06 2x 280d 27940 3.7 1021 3.1 853

CEDAR-CREST J DAISY-RED

840003262102943 99%RHA-I
Born: September 30, 2022 • Herd No. 763
Due: January 3, 2025 to to Mr Footloose
54H01056

Riverdown Unstopabull-Red

11801450C 99%RHA-I *TY *TV *TL
PTA -183M -19F -19P 99R 8/24
PTA +1.93T +1.94UDC +1.15FLC GTPI +1951G

Cedar-Crest Acme Donna

72457669 Excellent-93 EEEEE 3E
8-07 2x 365d 37560 3.4 1268 2.9 1076
5-01 2x 365d 37210 3.7 1373 3.0 1104
3-07 2x 365d 35680 3.5 1238 2.9 1049
7-03 2x 365d 32240 3.8 1221 3.1 990
2-00 2x 365d 30480 3.5 1066 2.9 893
Life: 2765d 230570 3.7 8434 3.1 7041

3rd-15th Dams

Junge Finley Lola EX-92 EEEEE 3E GMD
7-08 2x 365d 41500 3.6 1476 2.8 1165
Life: 2732d 267730 3.5 9447 2.9 7688
Junge Manfred Leah-ET GP-80
1-10 2x 365d 31940 3.7 1173 3.1 1004
Miss Solidgold Lord Lily-ET GP-83 DOM
2-01 3x 365d 36810 5.2 1901 3.1 1141
Life: 1649d 125450 4.6 5828 3.2 4018
Solid-Gold Mountain La-La EX-90 GMD DOM
2-02 3x 365d 45810 4.2 1049 3.1 1413
4th National Fat & 1st Pennsylvania Protein
5-11 2x 365d 41400 3.7 1513 3.0 1260
Solid-Gold Gen AS Lulu-ET VG-86 GMD DOM
7-03 2x 365d 34610 3.9 1366 3.0 1029
Mun-Cre SG Nedboy Luck VG-85 GMD DOM
2-03 2x 365d 26990 4.1 1098 3.3 895
Mun-Cre Stewart Lill VG-88 GMD DOM
5-03 2x 365d 35840 4.2 1497 3.2 1121
Mun-Cre Tradition Lacey EX-90 GMD
3-10 2x 365d 26400 3.4 899
Mun-Cre Conductor Laffer VG-88 DOM
2-11 2x 365d 23012 4.0 919
Mun-Cre Elevation Lasso EX-95 GMD
5-07 2x 365d 30302 4.0 1208
Life: 1521d 102143 3.9 4003
Mun-Cre Citation M Lassie VG GMD
6-02 2x 335d 21258 4.0 867
Life: 2051d 110644 3.9 4309
Mun-Cre Fond Lassie VG
5-06 2x 305d 17340 4.2 773
Winsome Reflection Bridget VG-87 EX-MS
6-05 2x 305d 19790 4.2 829

18

DAVID K STOLTZFUS
1148 GOSHEN MILL ROAD
PEACH BOTTOM, PA 17563
717-548-8947

Mr Affection Analyst-Red-ET

840003136496608 99%RHA-I *TP *TE *TC *TY*TV *TL
PTA +169M -34F -23P 99R 8/24
PTA +OPL 2.73SCS -2.2DPR 2.4%DCE
PTA +2.02T +1.49UDC +1.14FLC 98R 8/24
GTPI +1762G

Cedar-Crest Hancock Duchess

840003211987117 99%RHA-I EX-90 EX-MS *PO
2-08 2x 351d 30040 3.8 1156 3.0 910

CEDAR-CREST ANALYST DUCHESS

840003262102947 99%RHA-I GP-83 VG-MS @ 2-02 *RC
Born: October 17, 2022 • Herd No. 767
Fresh: October 21, 2024
Milking: 64# 4.0F 3.0P SCC 13,000

Siemers Doc Hancock

840003144882821 99%RHA-I *TR *TP *TM *TE *TC *TY
PTA +1262M +50F +43P 99R 8/24
PTA +3.63T +3.39UDC +2.52FLC GTPI +2766G

Cedar-Crest Colt Denise

72457634 Excellent-90 90-MS *RC *PO *TL
7-01 2x 365d 39490 3.4 1338 2.9 1133
4-08 2x 363d 37820 3.2 1224 2.9 1081
3-04 2x 365d 36420 3.0 1108 2.9 1069
5-11 2x 365d 36010 3.2 1170 2.7 981
8-09 2x 329d 34595 3.5 1205 2.7 943
2-00 2x 365d 31950 3.2 1029 3.0 959
Life: 2747d 263610 3.3 8675 2.9 7563

3rd & 4th Dams

Cedar-Crest Atlantic Daisy VG-88 VG-MS
7-01 2x 365d 41570 3.6 1482 2.6 1099
Life: 2026d 193800 3.6 7013 2.7 5313
Cedar-Crest Baxt Diamond-ET NC
Junge Finley Lola EX-92 EEEEE 3E GMD
7-08 2x 365d 41500 3.6 1476 2.8 1165
Life: 2732d 267730 3.5 9447 2.9 7688

• Extended pedigree listed above...

19

DAVID K STOLTZFUS
1148 GOSHEN MILL ROAD
PEACH BOTTOM, PA 17563
717-548-8947

Trent-Way-JS Rompen-Red-ET

840003200914543 99%RHA-I *TP *TE *TC *TY *TV *TL
PTA +1304M +27F +34P 96R 8/24
PTA +3.5PL 2.80SCS -1.3DPR 1.9%DCE
PTA +2.15T +2.28UDC +1.08FLC 93R 8/24
GTPI +2584G

Cedar-Crest Altitud Dazzler

840003211987125 99%RHA-I VG-88 VG-MS *RC
3-03 2x 365d 35990 3.7 1346 3.1 1126
2-03 2x 278d 21770 4.0 862 3.3 709

CEDAR-CREST ROMPEN DELIGHT

840003262102934 99%RHA-I *RC
Born: July 27, 2022 • Herd No. 754

Due: March 4, 2025 to Chief Son (Reg. Bull)

Farnear Altitude-Red-ET

840003128013348 99%RHA-I *TE *TC *TY *TV *TL
PTA +281M +17F +18P 99R 8/24
PTA +2.88T +2.52UDC +1.44FLC GTPI +2206G

Cedar-Crest Beemer Dawn

840003147005047 99%RHA-I VG-86 VG-MS @ 2-10
2-01 2x 365d 27350 4.2 1144 3.3 902

3rd-17th Dams

Cedar-Crest Bankroll Debbie EX-93 3E

Cedar-Crest Acme Donna EX-92 EEEEE 2E

5-01 2x 365d 37210 3.7 1373 3.0 1104

Life: 2121d 180210 3.7 6677 3.1 5545

Junge Finley Lola EX-92 EEEEE 3E GMD

7-08 2x 365d 41500 3.6 1476 2.8 1165

Life: 2732d 267730 3.5 9447 2.9 7688

Junge Manfred Leah-ET GP-80

1-10 2x 365d 31940 3.7 1173 3.1 1004

Miss Solidgold Lord Lily-ET GP-83 DOM

2-01 3x 365d 36810 5.2 1901 3.1 1141

Life: 1649d 125450 4.6 5828 3.2 4018

Solid-Gold Mountain La-La EX-90 GMD DOM

2-02 3x 365d 45810 4.2 1049 3.1 1413

4th National Fat & 1st Pennsylvania Protein

5-11 2x 365d 41400 3.7 1513 3.0 1260

Solid-Gold Gen AS Lulu-ET VG-86 GMD DOM

7-03 2x 365d 34610 3.9 1366 3.0 1029

Mun-Cre SG Nedboy Luck VG-85 GMD DOM

2-03 2x 365d 26990 4.1 1098 3.3 895

Mun-Cre Stewart Lill VG-88 GMD DOM

5-03 2x 365d 35840 4.2 1497 3.2 1121

Mun-Cre Tradition Lacey EX-90 GMD

Mun-Cre Conductor Laffer VG-88 DOM

Mun-Cre Elevation Lasso EX-95 GMD

Mun-Cre Citation M Lassie VG GMD

Mun-Cre Fond Lassie VG

Winsome Reflection Bridget VG-87 EX-MS

20

DAVID K STOLTZFUS
1148 GOSHEN MILL ROAD
PEACH BOTTOM, PA 17563
717-548-8947

Woodcrest King Doc

3132417775 99%RHA-I *TR *TP *TE *TC *TY *TV *TL
PTA +1643M +67F +57P 99R 8/24
PTA +3.4PL 3.13SCS -1.7DPR 2.2%DCE
PTA +3.08T +2.04UDC +1.87FLC 99R 8/24
GTPI +2795G

Cedar-Crest Doorman Opinion

840003203781263 99%RHA-I VG-87 VG-MS @ 3-03
2-01 2x 365d 34590 4.0 1367 3.1 1082

CEDAR-CREST DOC ORMSBY

840003222004277 99%RHA-I
Born: January 29, 2021 • Herd No. 684
2-04 2x 365d 25108 3.9 1017 2.9 770
3-06 2x 87d 7722 3.8 294 3.1 237 RIP
Fresh: August 24, 2024
Milking: 90# 3.7F 3.2P SCC 19,000

Bred: November 23, 2024 to Joliam Galaxy-ET
54H01003

Val-Bisson Doorman-ET

107281711C Excellent-90-CAN *TR *TP *TY *TL
PTA -378M +14F +13P 99R 8/24
PTA +2.46T +1.48UDC +.72FLC GTPI +2147G

Cedar-Crest GC Opinion

840003140421141

• Sold for Dairy

Family members

Cedar-Crest C Ornamental EX-91

Her daughter

Cedar-Crest Windbrook Orpha EX-90

3rd-6th Dams

Cedar-Crest Raider Opuant EX-91 EEEEE

7-01 2x 365d 35150 3.5 1237 2.7 935

Life: 2056d 173060 3.7 6414 2.8 4791

Cedar-Crest Convincer Organ EX-92 2E EEEEE

7-11 2x 365d 30960 2.9 907 2.9 894

Life: 164220 3.1 5068 3.0 4889

Cedar-Crest Denver Oriole VG-85

8-03 2x 291d 28840 2.7 784 2.9 827

Life: 106130 3.3 3498 3.0 3175

C Talsfarm Counselor Olive VG-86 EX-MS

7-01 2x 305d 28440 3.3 926 2.9 825

21

DAVID K STOLTZFUS
1148 GOSHEN MILL ROAD
PEACH BOTTOM, PA 17563
717-548-8947

Mr Affection Analyst-Red-ET

840003136496608 99%RHA-I *TP *TE *TC *TY*TV *TL
PTA +169M -34F -23P 99R 8/24
PTA +0PL 2.73SCS -2.2DPR 2.4%DCE
PTA +2.02T +1.49UDC +1.14FLC 98R 8/24
GTPI +1762G

Cedar-Crest Dback Luckster

840003211987132 99%RHA-I EX-91 EX-MS
3-02 2x 365d 38500 3.8 1481 3.0 1160
2-02 2x 319d 25320 3.8 970 3.1 785

CEDAR-CREST A LUCKY STAR

840003262102938 99%RHA-I *RC
Born: September 1, 2022 • Herd No. 758
Fresh: October 22, 2024
Milking: 59# 3.4F 3.0P SCC 20,000 (1st Test)

Mr D Apple Diamondback

840003013721049 99%RHA-I *RC *TP *TE *TC *TY *TV
PTA -293M -22F -2P 99R 8/24
PTA +2.42T +1.85UDC +1.41FLC GTPI +1884G

Cedar-Crest Rubi Luckster

840003147005061 99%RHA-I Excellent-94 EEEEE
4-02 2x 365d 43540 3.9 1702 3.2 1388
3-01 2x 337d 36690 3.8 1411 3.1 1150
1-11 2x 362d 31600 3.9 1247 3.2 1019
Life: 1082d 112890 3.9 4407 3.2 3597

3rd-13th Dams

Cedar-Crest Armani Louann VG-86 *RC

3-05 2x 350d 26270 3.7 984 3.2 842
2-02 2x 351d 22030 4.0 892 3.2 707

Cedar-Crest Sho Lullaby-ET EX-94 EEEEE 3E

7-07 2x 365d 37810 3.8 1439 3.0 1119
Life: 2271d 201370 3.7 7515 3.0 6071

Cedar-Crest Allen Lavender EX-91 EEEEE

3-11 2x 365d 29990 3.3 985 3.1 924
2-03 2x 365d 24830 3.2 797 3.1 780

Cedar-Crest Durham Luxury EX-90 EX-MS 2E

4-04 2x 365d 30470 3.3 1017 3.1 932
Life: 1528d 120340 3.3 3996 3.1 3708

Huntercrest Conslr Lilac-TW GP-80

Sprucegate Logic Edie VG-88 VEVVV
6-02 2x 305d 26080 3.3 854 2.9 769
Life: 2018d 156510 3.2 5007 3.1 4895

Sprucegate Mandingo Edie VG-88 VVEV

6-01 2x 365d 28040 3.4 945 3.1 881
Life: 1555d 110100 3.4 3719 3.2 3496

Sprucegate Pabst Elaine VG-88 EX-MS

2-07 2x 365d 20860 3.4 713 3.1 657

Sprucegate Astro D Eagle EX-90 VVEE

5-00 2x 365d 22160 3.9 868 3.1 697

Sprucegate Willow Elsie GP-80 VG-MS

2-08 2x 365d 18790 3.5 649
Sprucegate Hagen Elsie EX-90 EEEV
5-04 2x 305d 18070 3.2 585

22

DAVID K STOLTZFUS
1148 GOSHEN MILL ROAD
PEACH BOTTOM, PA 17563
717-548-8947

Farnear Delta-Lambda-ET

840003125993715 *TR *TP *TE *TC *TY *TV *TL
PTA +1383M +53F +49P 99R 8/24
PTA +5.1PL 2.79SCS -5DPR 2.2%DCE
PTA +2.79T +2.71UDC +1.09FLC 99R 8/24
GTPI +2844G

Cedar-Crest Saloon Lakenzie

840003203781270
2-01 2x 305d 25320 2.9 738 3.1 783
4-05 2x 265d 24620 3.4 825 3.1 753
3-06 2x 286d 23800 3.4 815 3.2 760

CEDAR-CREST LAMBDA LAKENZI

840003222004283 Good Plus-82 VG-MS @ 3-09
Born: March 9, 2021 • Herd No. 690
2-04 2x 330d 17530 4.0 702 3.3 578
3-05 2x 99d 6711 3.8 257 3.3 222 RIP
Fresh: August 12, 2024
Milking: 74# 3.7F 3.3P SCC 38,000

Bred: December 2, 2024 to S-S-I Pr Renegade-ET
250H014134



CEDAR-CREST LAMBDA LAKENZI GP-82 VG-MS @ 3-09
SELLS AS LOT 22

Sandy-Valley Saloon-ET

70358061 *TR *TP *TY *TL
PTA +1737M +60F +56P 99R 8/24
PTA +1.95T +.70UDC -.21FLC GTPI +2424G

Cedar-Crest D Lakisha-TW

143330558 Excellent-91 EX-MS 2E
5-03 2x 350d 27320 3.9 1061 3.1 855
6-05 2x 271d 26330 4.0 1054 3.1 810
4-03 2x 310d 25660 4.1 1048 3.2 810
3-03 2x 289d 21520 4.2 895 3.1 673
2-01 2x 358d 19730 4.1 811 3.2 637
Life: 1578d 120560 4.0 4869 3.1 3785

3rd & 4th Dams

Cedar-Crest A Lakisha VG-88

Cedar-Crest Allen Lavender EX-91 EEEEE

3-11 2x 365d 29990 3.3 985 3.1 924
2-03 2x 365d 24830 3.2 797 3.1 780

• Extended Pedigree Listed Above...

23

DAVID K STOLTZFUS
1148 GOSHEN MILL ROAD
PEACH BOTTOM, PA 17563
717-548-8947

CEDAR-CREST J LAVENDER-ET

8400032222042888 99%RHA-I VG-86 VG-MS @ 3-09 *RC

Born: March 28, 2021 • Herd No. 695

2-03 2x 348d 22860 4.2 949 3.1 700

3-04 2x 93d 7421 3.8 284 3.0 220 RIP

Fresh: August 18, 2024

Milking: 82# 4.0F 3.2P SCC 18,000

Bred: November 29, 2024 to Hillmont Jacot Cinnamon-Red
525H0155

3rd-10th Dams

Cedar-Crest Durham Luxury EX-90 EX-MS 2E

4-04 2x 365d 30470 3.3 1017 3.1 932

Life: 1528d 120340 3.3 3996 3.1 3708

Huntercrest Conslr Lilac-TW GP-80

Sprucegate Logic Edie VG-88 VEVVV

6-02 2x 305d 26080 3.3 854 2.9 769

Life: 2018d 156510 3.2 5007 3.1 4895

Sprucegate Mandingo Edie VG-88 VVEE

6-01 2x 365d 28040 3.4 945 3.1 881

Life: 1555d 110100 3.4 3719 3.2 3496

Sprucegate Pabst Elaine VG-88 EX-MS

2-07 2x 365d 20860 3.4 713 3.1 657

Sprucegate Astro D Eagle EX-90 VVEE

5-00 2x 365d 22160 3.9 868 3.1 697

Sprucegate Willow Elsie GP-80 VG-MS

2-08 2x 365d 18790 3.5 649

Sprucegate Hagen Elsie EX-90 EEEE

5-04 2x 305d 18070 3.2 585

Cycle Mcgucci Jordy-Red

840003131666411 99%RHA-I VG-87 *CV *TC *TY *TL

PTA -718M -14F -33P 99R 8/24

PTA -2.3PL 3.01SCS -4.2DPR 3.5%DCE

PTA +2.91T +2.15UDC +3.01FLC 99R 8/24

GTPI +1692C

Cedar-Crest Sho Lullaby-ET

55460008 Excellent-94 EEEEE 3E

7-07 2x 365d 37810 3.8 1439 3.0 1119

4-08 2x 341d 34460 3.7 1262 3.0 1027

5-09 2x 365d 33540 3.8 1286 3.0 1017

3-07 2x 346d 29890 3.6 1087 3.0 897

2-04 2x 365d 28930 3.7 1056 3.0 873

9-06 2x 315d 28580 3.6 1033 2.9 821

Life: 2271d 201370 3.7 7515 3.0 6071

Picston Shottle ET

598172 *TV *TL *TM

PTA +101M +6F -5P 99R 8/24

PTA +.33T -.42UDC -.28FLC GTPI +1882G

Cedar-Crest Allen Lavender

53131629 Excellent-91 EEEEE

3-11 2x 365d 29990 3.3 985 3.1 924

2-03 2x 365d 24830 3.2 797 3.1 780

24

DAVID K STOLTZFUS
1148 GOSHEN MILL ROAD
PEACH BOTTOM, PA 17563
717-548-8947

CEDAR-CREST JRDY LULLABY-ET

840003244321605 99%RHA-I GP-81 @ 2-08 *RC

Born: April 9, 2022 • Herd No. 743

2-03 2x 110d 885 3.8 312 2.8 234 RIP

Fresh: August 1, 2024

Milking: 81# 3.4F 2.9P SCC 13,000

3rd-10th Dams

Cedar-Crest Durham Luxury EX-90 EX-MS 2E

4-04 2x 365d 30470 3.3 1017 3.1 932

Life: 1528d 120340 3.3 3996 3.1 3708

Huntercrest Conslr Lilac-TW GP-80

Sprucegate Logic Edie VG-88 VEVVV

6-02 2x 305d 26080 3.3 854 2.9 769

Life: 2018d 156510 3.2 5007 3.1 4895

Sprucegate Mandingo Edie VG-88 VVEE

6-01 2x 365d 28040 3.4 945 3.1 881

Life: 1555d 110100 3.4 3719 3.2 3496

Sprucegate Pabst Elaine VG-88 EX-MS

2-07 2x 365d 20860 3.4 713 3.1 657

Sprucegate Astro D Eagle EX-90 VVEE

5-00 2x 365d 22160 3.9 868 3.1 697

Sprucegate Willow Elsie GP-80 VG-MS

2-08 2x 365d 18790 3.5 649

Sprucegate Hagen Elsie EX-90 EEEE

5-04 2x 305d 18070 3.2 585

Cycle Mcgucci Jordy-Red

840003131666411 99%RHA-I VG-87 *CV *TC *TY *TL

PTA -718M -14F -33P 99R 8/24

PTA -2.3PL 3.01SCS -4.2DPR 3.5%DCE

PTA +2.91T +2.15UDC +3.01FLC 99R 8/24

GTPI +1692C

Cedar-Crest Sho Lullaby-ET

55460008 Excellent-94 EEEEE 3E

7-07 2x 365d 37810 3.8 1439 3.0 1119

4-08 2x 341d 34460 3.7 1262 3.0 1027

5-09 2x 365d 33540 3.8 1286 3.0 1017

3-07 2x 346d 29890 3.6 1087 3.0 897

2-04 2x 365d 28930 3.7 1056 3.0 873

9-06 2x 315d 28580 3.6 1033 2.9 821

Life: 2271d 201370 3.7 7515 3.0 6071

Picston Shottle ET

598172 *TV *TL *TM

PTA +101M +6F -5P 99R 8/24

PTA +.33T -.42UDC -.28FLC GTPI +1882G

Cedar-Crest Allen Lavender

53131629 Excellent-91 EEEEE

3-11 2x 365d 29990 3.3 985 3.1 924

2-03 2x 365d 24830 3.2 797 3.1 780



CEDAR-CREST CRUSH LOLLIE VG-89
MATERNAL SISTER TO 2ND DAM OF LOT 25



CEDAR-CREST ALEXAN LOLLIPOP EX-90
4TH DAM OF LOT 25

25

DAVID K STOLTZFUS
1148 GOSHEN MILL ROAD
PEACH BOTTOM, PA 17563
717-548-8947

Milksource Cheers-ET

840003132912604 *TR *TC *TY *TV *TL
PTA +288M -20F +9F 98R 8/24
PTA +2.9PL 2.87SCS -1.30DPR 3.2%DCE
PTA +2.27T +2.19UDC +1.77FLC 97R 8/24
GTPI +2168G

Cedar-Crest Kingboy Lillie

840003203781268 99%RHA-I EX-92 EX-MS
4-07 2x 322d 27250 4.4 1198 3.1 853
3-04 2x 333d 26320 4.6 1200 3.1 806
2-02 2x 365d 22420 4.5 1004 3.1 694

CEDAR-CREST CHEERS LOTTERY

840003244321607 99%RHA-I GP-83 @ 2-06
Born: June 1, 2022 • Herd No. 745
2-01 2x 119d 7684 4.4 335 2.9 225 RIP
Fresh: July 23, 2024
Milking: 69# 4.3F 3.4P SCC 13,000

Bred: December 3, 2024 to Siemers Rengd Parfect-ET
507H015085

Morningview Mcc Kingboy-ET

72044077 99%RHA-I EX-92 *TR *TP *TE *TC *TY *TV
PTA +954M +22F +25P 99R 8/24
PTA +1.73T +1.45UDC +.19FLC GTPI +2312G

Cedar-Crest G Chip Lillie

840003140421149

Maternal sister to Lillie

Cedar-Crest Crush Lollie VG-89

- 1st Jr 2-Yr-Old Central PA Champ Show 2021
- Nom Jr All-American Spring Yrlg 2019
- HM All-PA Spring Yrlg 2019
- 1st Spring Yrlg SE PA Champ Show Jr & Open 2019
- 4th Spring Yrlg PA Fall Champ Show 2019
- 11th Spring Yrlg All-American Holstein Show 2019
- 5th Grand Champ Premier Nat'l Jr Show 2019
- 7th Spring Yrlg Mid-East Fall Holstein Show 2019

3rd-13th Dams

Cedar-Crest Dunde Lorene-ET VG-85 VG-MS

3-02 2x 365d 27530 4.2 1153 3.1 843
4-05 2x 365d 26680 4.3 1134 3.1 832

Cedar-Crest Alexan Lollipop EX-90

3-06 2x 343d 26780 4.3 1158 3.1 830
4-07 2x 306d 24290 4.2 1020 3.0 729

- 4th Spring Yrlg Eastern Nat'l 2012
- Jr Champ Lancaster Co. Show 2012

Cedar-Crest Sho Laughter-ET VG-88 VG-MS

3-06 2x 336d 27410 3.7 1016 3.1 857
2-05 2x 316d 20540 3.7 755 3.2 659

Cedar-Crest Durham Lacey EX-92 3E

4-02 2x 365d 37810 3.3 1253 3.0 1147
Life: 1965d 158907 3.5 5637 3.1 4948

Huntercrest Conslr Lilac-TW GP-80

Sprucegate Logic Edie VG-88 VEVV
6-02 2x 305d 26080 3.3 854 2.9 769
Life: 2018d 156510 3.2 5007 3.1 4895

Sprucegate Mandingo Edie VG-88 VVEE

6-01 2x 365d 28040 3.4 945 3.1 881
Life: 1555d 110100 3.4 3719 3.2 3496

Sprucegate Pabst Elaine VG-88 EX-MS

2-07 2x 365d 20860 3.4 713 3.1 657

Sprucegate Astro D Eagle EX-90 VVEE

5-00 2x 365d 22160 3.9 868 3.1 697

Sprucegate Willow Elsie GP-80 VG-MS

2-08 2x 365d 18790 3.5 649

Sprucegate Hagen Elsie EX-90 EEEV

5-04 2x 305d 18070 3.2 585

26

DAVID K STOLTZFUS
1148 GOSHEN MILL ROAD
PEACH BOTTOM, PA 17563
717-548-8947

CEDAR-CREST HANCOCK LOGAN

840003262102935 99%RHA-I VG-86 VG-MS @ 2-05

Born: July 29, 2022 • Herd No. 755

2-01 2x 80d 5620 4.3 243 3.0 167 RIP

Fresh: August 31, 2024

Milking: 76# 4.2F 3.0P SCC 13,000

Bred: November 22, 2024 to Cherry-Lily Zip Luster-P-ET
7H014160



CEDAR-CREST HANCOCK LOGAN VG-86 VG-MS @ 2-05
SELLS AS LOT 26

Siemers Doc Hancock

840003144882821 99%RHA-I *TR *TP *TM *TE *TC *TY *TV *TL

PTA +1262M +50F +43P 99R 8/24

PTA +3.1PL 2.82SCS -2.1DPR 2.2%DCE

PTA +3.63T +3.39UDC +2.52DPR 2.2%DCE

PTA +3.63T +3.39UDC +2.52FLC 99R 8/24

GTPI +2766G

Cedar-Crest Coffee Lace

840003211987122 99%RHA-I VG-87 VVVVV

3-03 2x 305d 27040 3.9 1050 3.1 849

2-04 2x 282d 17040 4.4 747 3.4 576

OCD Legendary Coffee-ET

840003141428562 99%RHA-I *TR *TP *TM *TE *TC *TY

PTA +994M +99F +54P 99R 8/24

PTA +1.55T +1.33UDC +.85FLC GTPI +2900G

Cedar-Crest Crush Lanita

840003147005044 99%RHA-I Excellent-91 EEEEE 2E

3-02 2x 349d 25540 4.3 1088 3.1 804

5-03 2x 299d 23760 4.1 975 3.0 717

2-02 2x 312d 17940 4.0 724 3.2 571

3rd-13th Dams

Cedar-Crest Mogul Linda EX-90 EX-MS

3-03 2x 365d 29070 4.4 1288 3.0 868

2-00 2x 365d 26090 4.4 1138 3.0 779

Cedar-Crest Alexan Lollipop EX-90

3-06 2x 343d 26780 4.3 1158 3.1 830

4-07 2x 306d 24290 4.2 1020 3.0 729

• 4th Spring Yrlg Eastern Nat'l 2012

• Jr Champ Lancaster Co. Show 2012

Cedar-Crest Sho Laughter-ET VG-88 VG-MS

3-06 2x 336d 27410 3.7 1016 3.1 857

2-05 2x 316d 20540 3.7 755 3.2 659

Cedar-Crest Durham Lacey EX-92 3E

4-02 2x 365d 37810 3.3 1253 3.0 1147

Life: 1965d 158907 3.5 5637 3.1 4948

Huntercrest Conslr Lilac-TW GP-80

Sprucegate Logic Edie VG-88 VEVVV

6-02 2x 305d 26080 3.3 854 2.9 769

Life: 2018d 156510 3.2 5007 3.1 4895

Sprucegate Mandingo Edie VG-88 VVEV

6-01 2x 365d 28040 3.4 945 3.1 881

Life: 1555d 110100 3.4 3719 3.2 3496

Sprucegate Pabst Elaine VG-88 EX-MS

2-07 2x 365d 20860 3.4 713 3.1 657

Sprucegate Astro D Eagle EX-90 VVEE

5-00 2x 365d 22160 3.9 868 3.1 697

Sprucegate Willow Elsie GP-80 VG-MS

2-08 2x 365d 18790 3.5 649

Sprucegate Hagen Elsie EX-90 EEEV

5-04 2x 305d 18070 3.2 585

3rd-8th Dams

Cedar-Crest Golden Laffer NC

• Sold for Dairy

Cedar-Crest Alexander Lucky VG-85

3-04 2x 365d 31690 4.2 1338 3.0 938

1-11 2x 365d 26110 4.2 1090 3.0 771

Cedar-Crest Sho Lullaby-ET EX-94 EEEEE 3E

7-07 2x 365d 37810 3.8 1439 3.0 1119

Life: 2271d 201370 3.7 7515 3.0 6071

Cedar-Crest Allen Lavender EX-91 EEEEE

3-11 2x 365d 29990 3.3 985 3.1 924

2-03 2x 365d 24830 3.2 797 3.1 780

Cedar-Crest Durham Luxury EX-90 EX-MS 2E

4-04 2x 365d 30470 3.3 1017 3.1 932

Life: 1528d 120340 3.3 3996 3.1 3708

Huntercrest Conslr Lilac-TW GP-80

• Extended pedigree listed above...

27

DAVID K STOLTZFUS
1148 GOSHEN MILL ROAD
PEACH BOTTOM, PA 17563
717-548-8947

CEDAR-CREST DOC LOCKET

840003262102931 99%RHA-I GP-81 VG-MS @ 2-05 *TR *TC *TL

32K GTPI +2575G A1/A2 AB

Fresh: October 2, 2024

Milking: 64# 3.8F 2.9P SCC 13,000

Bred: November 30, 2024 to Cherry-Lily Zip Luster-P-ET
7H014160

Woodcrest King Doc

3132417775 99%RHA-I *TR *TP *TE *TC *TY *TV *TL

PTA +1643M +67F +57P 99R 8/24

PTA +3.4PL 3.13SCS -1.7DPR 2.2%DCE

PTA +3.08T +2.04UDC +1.87FLC 99R 8/24

GTPI +2795G

Cedar-Crest Duke Lexie

840003211987130

S-S-I Montross Duke-ET

840003125201993 Excellent-91 *TR *TP *TE *TC *TY

PTA +2406M +108F +77P 99R 8/24

PTA +1.11T +1.19UDC -1.22FLC GTPI +2600G

Cedar-Crest Master Lucinda

840003140421150 Excellent-90 EX-MS 2E

3-05 2x 365d 33280 4.2 1402 3.2 1063

4-10 2x 331d 31486 4.6 1458 3.1 990

2-01 2x 365d 24600 4.4 1077 3.2 785

Life: 1259d 101850 4.4 4528 3.2 3282

28

DAVID K STOLTZFUS
1148 GOSHEN MILL ROAD
PEACH BOTTOM, PA 17563
717-548-8947

St Gen R-Haze Rapid-ET

840003132352752 *TE *TC *TY *TV *TL
PTA +2032M +99F +75P 99R 8/24
PTA +4.1PL 3.03SCS -.9DPR 1.6%DCE
PTA +2.28T +1.90UDC +.92FLC 99R 8/24
GTPI +3053G

Cedar-Crest Uno Wisp

840003203781275 Very Good-86 86-MS @ 3-08
2-01 2x 365d 19960 4.3 857 3.2 631
3-03 2x 322d 19820 4.5 895 3.1 616

CEDAR-CREST RAPID WHITNEY

840003244321606 Good Plus-81 @ 2-07
Born: May 30, 2022 • Herd No. 744
2-03 2x 72d 5218 4.7 247 3.0 156 RIP
Fresh: September 8, 2024
Milking: 82# 4.3F 2.9P SCC 123,000

Bred: November 18, 2024 to Siemers Doc Hancock
250HO14579

Amighetti Numero Uno-ET

17990915143 *TR *TP *TY *TV *TL
PTA -804M +30F -11P 99R 8/24
PTA +.92T +.89UDC -.49FLC GTPI +2227G

Cross-Border Gold Wisper-ET

55349997 Excellent-91 EX-MS 2E
4-10 2x 365d 36270 3.6 1294 2.9 1042
6-02 2x 350d 33920 3.8 1275 2.9 990
8-10 2x 365d 33760 3.6 1224 2.8 945
3-04 2x 365d 30430 3.5 1070 3.0 898
7-04 2x 305d 27220 3.7 1001 2.7 747
1-11 2x 365d 25670 3.3 859 2.9 736
Life: 2611d 217350 3.6 1224 2.8 945

Maternal sister to Wisper

Cross-Border Atwd Belle-ET EX-91

3rd-9th Dams

Locker-Lane Allen Beth-ET EX-90 EX-MS 2E

6-04 2x 305d 32140 3.5 1133 3.1 1007
Life: 1978d 171040 3.7 6302 3.0 5211

Locker-Lane Rulph Brittany VG-87 DOM

2-00 2x 365d 31200 3.4 1055 3.0 941
Life: 1511d 100410 3.6 3591 3.1 3086

Locker-Lane Emory Babe EX-91 EX-MS DOM

3-07 3x 365d 42450 3.0 1288 3.1 1311
2-03 3x 365d 33050 3.2 1053 2.7 884

• Jr All-Pennsylvania Senior 3-Yr-Old 1999

• Res All-Pennsylvania Senior 3-Yr-Old 1999

Locker Lane Southwind Betsy EX-90 2E GMD DOM

4-03 2x 345d 31680 3.5 1111 2.8 899
Life: 1382d 119970 3.3 3930 3.0 3567

Locker-Lane Big Al Bess VG-88 VEVVV

5-00 2x 365d 27800 3.3 911 2.8 786
Life: 2022d 144460 3.3 4752 3.0 4266

Locker-Lane Columbus Beulah EX-90 VVEEE 2E

7-03 2x 365d 32940 3.3 1101 2.9 953
Life: 2027d 137850 3.3 4518 2.9 4015

Locker-Lane Marvex Bonnie VG-88

8-06 2x 322d 23050 3.9 908 3.0 688
Life: 2621d 162900 3.9 6276 3.0 4904

29

DAVID K STOLTZFUS
1148 GOSHEN MILL ROAD
PEACH BOTTOM, PA 17563
717-548-8947

St Gen R-Haze Rapid-ET

840003132352752 *TE *TC *TY *TV *TL
PTA +2032M +99F +75P 99R 8/24
PTA +4.1PL 3.03SCS -.9DPR 1.6%DCE
PTA +2.28T +1.90UDC +.92FLC 99R 8/24
GTPI +3053G

Cedar-Crest Doorman Willow

840003203781278 99%RHA-I EX-90 EX-MS
3-07 2x 315d 25550 4.4 1136 3.1 800
1-11 2x 365d 24370 4.2 1023 3.1 755

CEDAR-CREST RAPID WHISTLE

840003262102951 99%RHA-I
Born: October 29, 2022 • Herd No. 771

Due: January 20, 2025 to Steam PP-Red 597HO42466



LOCKER-LANE ALLEN BETH-ET EX-90 EX-MS 2E
4TH DAM OF LOT 29

Val-Bisson Doorman-ET

107281711C Excellent-90-CAN *TR *TP *TY *TL
PTA -378M +14F +13P 99R 8/24
PTA +2.46T +1.48UDC +.72FLC GTPI +2147G

Cedar-Crest Iota Willow

840003140421154
• Sold for Dairy

3rd-10th Dams

Cross-Border Golden Wish-ET VG-88 VG-MS

8-02 2x 365d 33450 4.0 1352 3.1 1044
Life: 2392d 185730 4.0 7396 3.1 5816

Locker-Lane Allen Beth-ET EX-90 EX-MS 2E

6-04 2x 305d 32140 3.5 1133 3.1 1007
Life: 1978d 171040 3.7 6302 3.0 5211

Locker-Lane Rulph Brittany VG-87 DOM

2-00 2x 365d 31200 3.4 1055 3.0 941
Life: 1511d 100410 3.6 3591 3.1 3086

Locker-Lane Emory Babe EX-91 EX-MS DOM

3-07 3x 365d 42450 3.0 1288 3.1 1311
2-03 3x 365d 33050 3.2 1053 2.7 884

• Jr All-Pennsylvania Senior 3-Yr-Old 1999

• Res All-Pennsylvania Senior 3-Yr-Old 1999

Locker Lane Southwind Betsy EX-90 2E GMD DOM

4-03 2x 345d 31680 3.5 1111 2.8 899
Life: 1382d 119970 3.3 3930 3.0 3567

Locker-Lane Big Al Bess VG-88 VEVVV

5-00 2x 365d 27800 3.3 911 2.8 786
Life: 2022d 144460 3.3 4752 3.0 4266

Locker-Lane Columbus Beulah EX-90 VVEEE 2E

7-03 2x 365d 32940 3.3 1101 2.9 953
Life: 2027d 137850 3.3 4518 2.9 4015

Locker-Lane Marvex Bonnie VG-88

8-06 2x 322d 23050 3.9 908 3.0 688
Life: 2621d 162900 3.9 6276 3.0 4904

30

DAVID K STOLTZFUS
1148 GOSHEN MILL ROAD
PEACH BOTTOM, PA 17563
717-548-8947

CEDAR-CREST M WINSONG-RED

840003262102949 99%RHA-I VG-85 VG-MS @ 2-02 *PO

Born: October 23, 2022 • Herd No. 769

Fresh: November 8, 2024

Milking: 59# 5.4F 3.2P SCC 25,000

Aprilday Mcdonald-P-Red-ET

840003201598569 99%RHA-I *PC *TM *TC *TC *TY

PTA +344M +56F +29P 96R 8/24

PTA +4.2PL 2.53SCS +.0DPR 2.1%DCE

PTA +1.97T +2.27UDC +1.05FLC 88R 8/24

GTPI +2718G

Cedar-Crest Rager Windsong

840003203781294 99%RHA-I EX-90 EX-MS

4-02 2x 305d 27940 4.2 1160 3.3 922

3-03 2x 311d 25760 4.4 1140 3.3 846

2-01 2x 358d 22141 4.3 958 3.4 742

• Sold in 2022 Sale

Ri-Val-Re Rager-Red-ET

72353457 99%RHA-I EX-90 *TP *TM *TE *TC *TY *TV

PTA +1004M +52F +40P 99R 8/24

PTA +1.67T +70UDC +1.31FLC GTPI +2661G

Cedar-Crest Awesome Welcome

840003132674317 Very Good-88 EX-MS *RC

4-05 2x 365d 26850 4.3 1149 3.3 880

5-08 2x 322d 25300 4.6 1161 3.2 809

3-04 2x 340d 19990 4.3 862 3.4 676

2-04 2x 306d 16260 4.3 706 3.3 537

3rd-10th Dams

Cross-Border Gold Wisper-ET EX-91 EX-MS 2E

4-10 2x 365d 36270 3.6 1294 2.9 1042

6-02 2x 350d 33920 3.8 1275 2.9 990

Maternal sister to Wisper

Cross-Border Atwd Belle-ET EX-91

Locker-Lane Allen Beth-ET EX-90 EX-MS 2E

6-04 2x 305d 32140 3.5 1133 3.1 1007

Life: 1978d 171040 3.7 6302 3.0 5211

Locker-Lane Rulph Brittany VG-87 DOM

2-00 2x 365d 31200 3.4 1055 3.0 941

Life: 1511d 100410 3.6 3591 3.1 3086

Locker-Lane Emory Babe EX-91 EX-MS DOM

3-07 3x 365d 42450 3.0 1288 3.1 1311

2-03 3x 365d 33050 3.2 1053 2.7 884

• Jr All-Pennsylvania Senior 3-Yr-Old 1999

• Res All-Pennsylvania Senior 3-Yr-Old 1999

Locker Lane Southwind Betsy EX-90 2E GMD DOM

4-03 2x 345d 31680 3.5 1111 2.8 899

Life: 1382d 119970 3.3 3930 3.0 3567

Locker-Lane Big Al Bess VG-88 VEVVV

5-00 2x 365d 27800 3.3 911 2.8 786

Life: 2022d 144460 3.3 4752 3.0 4266

Locker-Lane Columbus Beulah EX-90 VVEEE 2E

7-03 2x 365d 32940 3.3 1101 2.9 953

Life: 2027d 137850 3.3 4518 2.9 4015

Locker-Lane Marvex Bonnie VG-88

8-06 2x 322d 23050 3.9 908 3.0 688

Life: 2621d 162900 3.9 6276 3.0 4904

31

DAVID K STOLTZFUS
1148 GOSHEN MILL ROAD
PEACH BOTTOM, PA 17563
717-548-8947

CEDAR-CREST R WILDROSE-RED

840003262102945 99%RHA-I

Born: October 7, 2022 • Herd No. 765

Due: March 3, 2025 to Creekland Chief Dylan

840003265894508

Trent-Way-JS Rompen-Red-ET

840003200914543 99%RHA-I *TP *TE *TC *TY *TV *TL

PTA +1304M +27F +34P 96R 8/24

PTA +3.5PL 2.80SCS -1.3DPR 1.9%DCE

PTA +2.15T +2.28UDC +1.08FLC 93R 8/24

GTPI +2584G

Cedar-Crest Al Wildrose-Red

840003222004248 99%RHA-I VG-88 VG-MS

2-01 2x 305d 13080 4.3 558 3.2 413

• Sold in 2022 Sale

Farnear Altitude-Red-ET

840003128013348 99%RHA-I *TE *TC *TY *TV *TL

PTA +281M +17F +18P 99R 8/24

PTA +2.88T +2.52UDC +1.44FLC GTPI +2206G

Cedar-Crest Awesome Welcome

840003132674317 Very Good-88 EX-MS *RC

4-05 2x 365d 26850 4.3 1149 3.3 880

5-08 2x 322d 25300 4.6 1161 3.2 809

3-04 2x 340d 19990 4.3 862 3.4 676

2-04 2x 306d 16260 4.3 706 3.3 537

32

DAVID K STOLTZFUS
1148 GOSHEN MILL ROAD
PEACH BOTTOM, PA 17563
717-548-8947

CEDAR-CREST SELECT KARMINA

840003244321589 99%RHA-I VG-86 VG-MS @ 3-00
Born: December 21, 2021 • Herd No. 772
2-01 2x 299d 18227 4.3 775 2.9 530 RIP
Fresh: January 25, 2024
Milking: 57# 4.1F 3.2P SCC 13,000



Due: February 14, 2025 to Siemers Rengd Parfect-ET
(Ultrasounded Female) 507H015085

CEDAR-CREST SELECT KARMINA VG-86 VG-MS @ 3-00
SELLS AS LOT 32

Avant-Garde Unix Select-ET

840003149135073 99%RHA-I *TR *TP *TC *TY *TV *TL
PTA -853M +26F -9P 99R 8/24
PTA +.2PL 2.67SCS -.6DPR 2.0%DCE
PTA +2.28T +1.70UDC +.39FLC 99R 8/24
GTPI +2185G

Cedar-Crest Rubicon Katrina

840003132674298 Very Good-88 VG-MS
5-00 2x 365d 35580 4.2 1484 3.0 1056
6-03 2x 365d 35410 4.4 1552 3.0 1074
7-06 2x 365d 32190 4.2 1356 3.0 964
3-05 2x 365d 28990 4.2 1214 3.1 899
2-00 2x 365d 28390 3.9 1113 3.0 841
Life: 2283d 187800 4.3 8021 3.1 5868

EDG Rubicon-ET

72128125 *TR *TC *TY *TV *TL
PTA +740M +86F +39P 99R 8/24
PTA +1.04T +.89UDC +1.63FLC GTPI +2640G

Ms Cedarcrest A Kristina-ET

72457651 Very Good-88 *TL *TD
3-03 2x 365d 28700 3.6 1042 3.1 897
2-00 2x 365d 23310 3.7 853 3.1 726

Full sister to Kristina

Ms Cedarcrest AFS Kayla-ET VG-87

Maternal sister to Kristina

Ms Cedarcrest Brax Kelly-ET VG-88

33

DAVID K STOLTZFUS
1148 GOSHEN MILL ROAD
PEACH BOTTOM, PA 17563
717-548-8947

CEDAR-CREST MOVIN KATIE-RED

840003244321604 99%RHA-I VG-85 VG-MS @ 2-08
Born: April 7, 2022 • Herd No. 742
2-01 2x 177d 13914 3.9 538 3.0 414 RIP
Fresh: May 26, 2024
Milking: 78# 4.3F 3.3P SCC 13,000

Bred: November 22, 2024 to Hilrose Altude Axel-Red-ET
54H001010

Lindenright Moovin-ET

12873743C *RC *TE *TC *TY *TV *TL
PTA -691M -25F -10P 99R 8/24
PTA -1.6PL 2.98SCS -4.4DPR 3.0%DCE
PTA +3.16T +2.58UDC +1.78FLC 99R 8/24
GTPI +1789G

Cedar-Crest Rager Katie-Red

840003211987116 99%RHA-I

Ri-Val-Re Rager-Red-ET

72353457 99%RHA-I EX-90 *TP *TM *TE *TC *TY *TV
PTA +1004M +52F +40P 99R 8/24
PTA +1.67T +70UDC +1.31FLC GTPI +2661G

Cedar-Crest Bailey Katie

840003147005046 99%RHA-I GP-82 @ 3-05
2-00 2x 305d 28210 4.8 1362 3.5 987
3-01 2x 305d 27820 4.2 1174 3.4 945

3rd-12th Dams

Ms Glorylandgw Libby Rae-ET VG-87 EX-MS
4-02 2x 365d 29280 3.9 1153 3.1 898
2-09 2x 365d 26150 3.9 1014 3.2 848
Gloryland Lori Rae-ET EX-94 EEEEE 3E DOM
8-02 2x 365d 26720 3.5 939 3.2 856
Life: 2420d 127010 3.4 4323 3.2 4087
Gloryland Lana Rae EX-94 EEEEE 2E DOM
5-06 2x 365d 29011 4.0 1159 3.4 993
Life: 2113d 129620 3.7 4768 3.5 4587
Scientific Liza Rae-ET EX-90
4-09 2x 365d 26710 2.9 786 3.3 878
C Hanoverhill Tony Rae EX-96 3E GMD DOM
6-11 2x 365d 40220 4.1 1661 3.3 1331
Life: 2247d 166396 4.1 6904 3.4 5612
• Grand Champion, Western National 1993
• HM All-American Jr 2-Yr-Old Cow 1988
C Hanoverhill TT Roxette-ET EX-94 2E GMD
10-0 3x 365d 35040 4.3 1519 3.0 1063
Life: 2104d 164789 4.1 6760 3.1 3587
Mil-R-Mor Roxette EX-CAN GMD DOM 30*
7-01 2x 365d 24531 4.7 1153
C Glenridge Citation Roxy EX-97 4E GMD 6*
10-1 2x 365d 25280 4.2 1061
Life: 3620d 209784 4.5 9471
'Queen of the Breed I & II'
C Norton Court Model Vee EX-90 6*
Life: 4183d 218629 3.9 8581
• All-American Produce of Dam 1977, '78, '79
Norton Court Reflection Vale VG-85-CAN 5*
Life: 14 Lact 249583 3.7 9295

3rd-9th Dams

Cedar-Crest Rubicon Kate EX-90 EX-MS 2E
4-08 2x 365d 36740 4.2 1548 3.1 1129
Life: 1388d 110580 4.4 4813 3.3 3658
Ms Cedarcrest Brax Kelly-ET VG-88 VG-MS
5-06 2x 365d 31990 3.5 1104 3.0 975
Life: 1527d 120610 3.3 3957 3.1 3702
Ms Glorylandgw Libby Rae-ET VG-85 VG-MS
Gloryland Lori Rae-ET EX-92 EEEEE 2E DOM
4-10 2x 365d 22170 3.4 754 3.1 685
3-08 2x 364d 19500 3.3 664 3.1 602
Gloryland Lana Rae EX-94 EEEEE 2E DOM
5-06 2x 365d 29011 4.0 1159 3.4 993
Life: 2113d 129620 3.7 4768 3.5 4587
Scientific Liza Rae-ET EX-90
4-09 2x 365d 26710 2.9 786 3.3 878
C Hanoverhill Tony Rae EX-96 3E GMD DOM
6-11 2x 365d 40220 4.1 1661 3.3 1331
Life: 2247d 166396 4.1 6904 3.4 5612
• Grand Champion, Western National 1993
• HM All-American Jr 2-Yr-Old Cow 1988

• Extended pedigree listed above...

34

DAVID K STOLTZFUS
1148 GOSHEN MILL ROAD
PEACH BOTTOM, PA 17563
717-548-8947

Farnear Delta-Lambda-ET

840003125993715 *TR *TP *TE *TC *TY *TV *TL
PTA +1383M +53F +49P 99R 8/24
PTA +5.1PL 2.79SCS -.5DPR 2.2%DCE
PTA +2.79T +2.71UDC +1.09FLC 99R 8/24
GTPI +2844G

Cedar-Crest Solomon Raven

840003140421174 99%RHA-I EX-90 90-MS 2E
4-06 2x 365d 27030 4.4 1188 2.9 795
3-04 2x 351d 26090 4.3 1133 2.9 765
2-03 2x 344d 23830 4.4 1052 3.0 703
Life: 1402d 106920 4.4 4679 2.9 3142

CEDAR-CREST LAMBDA RASCAL

840003244321600 99%RHA-I VG-87 VG-MS @ 2-09
Born: March 19, 2022 • Herd No. 738
2-02 2x 180d 14802 3.6 535 2.9 426 RIP
Fresh: May 23, 2024
Milking: 86# 3.7F 3.2 SCC 13,000

Due: July 28, 2025 to Browndale Maneuver PP
80H000340



CEDAR-CREST LAMBDA RASCAL VG-87 VG-MS @ 2-09
SELLS AS LOT 34

Walnutlawn Solomon-ET

11775998C 99%RHA-I *TR *TP *TE *TY *TV *TL
PTA -479M -12F -8P 99R 8/24
PTA +2.59T +1.61UDC +.32FLC GTPI +1926G

Cedar-Crest Afrtshock Renae

840003132674302
• Sold for Dairy

3rd-13th Dams

Cedar-Crest Finest Rochell EX-92 EEVEE
5-04 2x 350d 36070 3.4 1223 2.7 986
Life: 1956d 173030 3.1 5398 2.8 4780
Cedar-Crest HHF Ritzzy VG-85
3-05 2x 365d 32154 3.7 1205 2.9 952
Hidden-View Best Lady EX-91 EX-MS 2E
3-05 2x 365d 37560 3.6 1364 2.9 1088
Life: 1599d 133970 3.9 5184 3.0 4047
Rothrock Mica Lavender-ET VG-86 VG-MS
6-03 2x 365d 37200 3.2 1205 3.2 1195
Life: 1649d 153380 3.3 5064 3.3 4996
Rothrock Curious Loop-ET VG-86 GMD
6-00 2x 365d 35550 2.9 1044 3.3 1176
Life: 117530 3.3 3865 3.6 4186
Rothrock Rotate Lupy-ET EX-93 GMD DOM
6-11 2x 365d 35481 3.7 1325 3.3 1157
Walkup Valiant Lou Ella EX-92 EEEE GMD DOM
3-07 2x 365d 33480 4.6 1547 3.4 1139
Life: 1660d 107490 4.5 4818 3.5 381
Walkup Astronaut Lou Ann EX-94 4E GMD DOM
7-11 2x 365d 28770 3.5 1001 3.2 910
Willowlyn Elevation Lou EX-91 3E DOM
7-04 2x 365d 30160 4.0 1204
Life: 3474d 206350 3.6 7360
Willowlyn Radar Betty Lou VG-87
5-05 2x 365d 19290 3.7 708
Willowlyn B B Betty VG-85 GMD
Life: 3290d 150990 3.8 5695

35

DAVID K STOLTZFUS
1148 GOSHEN MILL ROAD
PEACH BOTTOM, PA 17563
717-548-8947

Mr Affection Analyst-Red-ET

840003136496608 99%RHA-I *TP *TE *TC *TY *TV *TL
PTA +169M -34F -23P 99R 8/24
PTA +0PL 2.73SCS -2.2DPR 2.4%DCE
PTA +2.02T +1.49UDC +1.14FLC 98R 8/24
GTPI +1762G

Cedar-Crest Belmont Radiant

840003211987124 99%RHA-I VG-86 86-MS @ 2-07
2-03 2x 305d 23860 3.9 934 3.1 731

CEDAR-CREST ANALYST RUBIES

840003262102933 99%RHA-I VG-85 VG-MS @ 2-05 *RC
Born: July 22, 2022 • Herd No. 753
Fresh: November 2, 2024
Milking: 72# 4.6F 3.1P SCC 54,000 (1st Test)

Mr Triplecrown Belmont-ET

840003131387447 99%RHA-I *TR *TE *TC *TY *TV
PTA +894M +40F +29P 98R 8/24
PTA +1.92T +1.42UDC -.31FLC GTPI +2286G

Cedar-Crest GD Chip Rosanna

72457642 Excellent-92 EX-MS 3E
6-11 2x 359d 32380 3.5 1136 2.7 881
8-01 2x 365d 30880 3.5 1090 2.6 816
4-05 2x 323d 28250 3.6 1019 2.8 796
3-04 2x 352d 27050 3.7 988 3.0 805
5-05 2x 365d 22230 3.8 835 3.1 695
2-04 2x 300d 19700 3.8 754 3.0 593
Life: 2667d 199290 3.6 7266 2.9 5712

3rd-5th Dams

Cedar-Crest Alexander Royal VG-87 VG-MS
5-00 2x 365d 39490 3.7 1446 2.9 1160
Life: 1781d 160090 3.7 5977 3.0 4848
Cedar-Crest TS Rosebud-ET GP-83 VG-MS
3-03 2x 365d 29610 3.6 1053 3.2 956
2-00 2x 365d 25790 3.6 939 3.2 824
Hidden-View Best Lady EX-91 EX-MS 2E
3-05 2x 365d 37560 3.6 1364 2.9 1088
Life: 1599d 133970 3.9 5184 3.0 4047

• Extended pedigree listed above...

36

DAVID K STOLTZFUS
1148 GOSHEN MILL ROAD
PEACH BOTTOM, PA 17563
717-548-8947

Siemers Avz Hanley 31445-ET

840003143986414 99%RHA-I *TR *TP *TE *TC *TY *TV
PTA +599M +51F +34P 97R 8/24
PTA +2.5PL 2.69SCS -2.6DPR 1.7%DCE
PTA +2.82T +2.30UDC +1.49FLC 96R 8/24
GTPI +2613G

Cedar-Crest Excalib Tiffany

840003222004246 99%RHA-I VG-88 VG-MS
3-03 2x 305d 25350 3.9 977 3.1 795
2-02 2x 314d 24710 3.7 912 2.9 728

CEDAR-CREST HANLEY TURBO

840003262102948 99%RHA-I
Born: October 21, 2022 • Herd No. 768
Fresh: December 2, 2024

Sandy-Valley KR Excalibur

840003140616380 99%RHA-I *TR *TP *TE *TC *TY*TL
PTA +615M +92F +45P 99R 8/24
PTA +2.38T +1.42UDC +1.48FLC GTPI +2729G

Cedar-Crest Meridian Trixie

840003140421138 Excellent-91 EEVEE 2E
4-09 2x 365d 35480 3.3 1160 2.9 1014
2-02 2x 365d 28490 3.3 951 2.9 822
3-08 2x 321d 28310 3.2 908 2.9 825
Life: 1432d 120540 3.3 4026 2.9 3528

3rd-16th Dams

Ke-Tro Alan Trinket-ET VG-88 VG-MS
7-01 2x 365d 34330 3.5 1208 2.9 980
Life: 1871d 159920 3.4 5517 3.0 4830
Castleholm-PK Ke-Tro Tic-ET VG-88 EX-MS
3-02 3x 365d 29460 3.8 1113 3.1 910
1-11 3x 365d 26890 3.4 909 3.0 815
Willsey Outside Primrose VG-87 VVVVV
4-07 2x 365d 42375 4.9 2098 3.0 1266
Life: 1380d 12340 3.4 4196 2.9 3521
Willsey Sky Chief Princess-TW VG-88 VEVVV
4-02 2x 365d 30630 4.1 1243 3.2 969
Willsey Aerostar Princess VG-86-CAN
5-07 2x 365d 28411 3.7 1047 3.4 977
Romandale Elv Princess-ET EX-90 EVVEE
Life: 3777d 225605 4.3 9764 3.4 7695
A Hanover-Hill TT A Papoose EX-2E 3*
8-11 2x 365d 23221 5.2 1199 3.6 833
A Sleepy-Hollow MI Papoose EX-CAN 7*
8-05 2x 365d 29429 4.4 1305
Sleepy-Hollow Marq I EX-CAN GMD 7*
Life: 8 Lact 162534 4.4 7088
Sleepy-Hollow Ivan Papoose VG-86 GMD
Life: 7 Lact 111740 4.3 4784
Sleepy-Hollow Sen Papoose VG-88
Life: 6 Lact 109280 3.7 4079
Sleepy Hollow Grand Papoose VG-85 GMD
Life: 6 Lact 115949 4.1 4804
Skokie Roburke Papoose VG-87 GMD
Skokie Double Princess Papoose EX-GMD

37

DAVID K STOLTZFUS
1148 GOSHEN MILL ROAD
PEACH BOTTOM, PA 17563
717-548-8947

Golden-Oaks Master-ET

840003139216917 *TC *TP *TR
PTA +111M +12F -1P 97R 8/24
PTA -3.4PL 2.92SCS -4.3DPR
PTA +3.67T +2.88UDC +1.05FLC 97R 8/24
GTPI +1993G

Savage-Leigh Aw Livid-ET

840003137877958 Very Good-88 EX-MS
3-00 2x 305d 25020 3.6 889 3.0 757
1-10 2x 305d 20460 3.6 738 2.8 580

CEDAR-CREST M BRIDGET-ET

840003244321573 99%RHA-I VG-85 @ 3-03
Born: September 3, 2021 • Herd No. 711
32K GTPI +1964G A1/A1 BE
2-03 2x 328d 25129 3.5 874 2.9 731 RIP
Fresh: December 27, 2023
Milking: 70# 3.7F 3.4P SCC 20,000
Due: June 6, 2025 to Apple-Pts Challenger-Red-ET
(Ultrasounded Female) 525H000138

Maple-Downs-I G W Atwood-ET

8956379 Excellent-90 *TR *TP *TY *TV *TL
PTA -271M +13F -7P 99R 8/24
PTA +2.90T +1.85UDC +2.06FLC GTPI +1889G

Savage-Leigh Leona-ET

61604187 Excellent-96 EEEEE 2E GMD
5-05 2x 365d 42050 4.3 1796 3.2 1343
7-01 2x 365d 37060 4.5 1679 2.9 1090
3-01 2x 365d 33720 4.0 1335 3.1 1058
9-05 2x 365d 33710 3.6 1227 3.1 1038
2-02 2x 283d 25120 4.1 1025 3.1 785
Life: 2412d 219870 4.2 9160 3.2 7070
• Nom All-American 125,000 lb Cow 2014, 2013, 2012
• 2nd 125,000 lb Cow WDE 2012
• Grand Champ Eastern Fall National 2012
• Nom All-American/All-Canadian 5-Year-Old 2010
• HHM All-American Jr. 2-Year-Old 2007
• Member of Nom All-American Produce of Dam 2011
• Res Sr. Champion Eastern Fall National 2011
Res. Grand Champion Eastern National 2010

3rd-9th Dams

Savage-Leigh Licorice-ET EX-92 GMD DOM
4-02 2x 365d 51220 4.3 2179 3.1 1596
Life: 1018d 113740 4.4 4968 3.2 3643
• Nom All-American Produce of Dam 2007
• HHM All-American 5-Yr-Old Cow 2006
• Grand Champion New York Sprg/Internat'l 2006
• Res Gr Champion New York Intern'l/Sprg 2004
Savage-Leigh Bellwood Linda EX-92 2E GMD DOM
2-10 2x 365d 40240 5.8 2349 3.4 1358
Life: 1312d 126760 5.2 6576 3.2 4076
• Nom All-American Jr 3-Yr-Old Cow 1999
Savage-Leigh Star Linda-ET VG-87 EX-MS GMD
2-02 2x 365d 30890 4.0 1236 3.1 952
Savage-Leigh Glenview Linda EX-90 GMD
6-08 2x 365d 41820 4.6 1936 3.0 1247
Life: 1892d 150300 4.4 6636 3.2 4813
Savage-Leigh Lindas Chairman GP-84
5-10 2x 365d 30620 3.8 1167 3.3 1013
Life: 1972d 121550 3.9 4718 3.3 4013
Savage-Leigh Creek Lydia VG-88 VVVV
4-11 2x 344d 16390 4.2 685 3.1 511
Savage-Leigh Kate Linda VG-85
6-01 2x 305d 19940 4.0 793



SAVAGE-LEIGH LEONA-ET EX-96 EEEEE 2E GMD
2ND DAM OF LOT 37



GARAY ALEXANDER DESTINY EX-94
DAM OF LOT 38

38

DAVID K STOLTZFUS
1148 GOSHEN MILL ROAD
PEACH BOTTOM, PA 17563
717-548-8947

Walnutlawn Sidekick

12508113C 99%RHA-I *TR *TE *TY *TV*TL
PTA -1094M +4F -5P 99R 8/24
PTA +.2PL 2.75SCS -.7DPR 2.2%DCE
PTA +3.07T +2.23UDC +1.16FLC 99R 8/24
GTPI +2194G

Garay Alexander Destiny-ET

106351725C Excellent-94 EEEEE
3-08 2x 365d 35480 3.5 1236 2.8 996
5-08 2x 261d 25610 3.4 883 2.8 718
1-10 2x 365d 24700 3.8 932 3.1 755
Life: 1447d 117300 3.6 4251 2.8 3260
• 1st Sr 3-Yr-Old & Int. Champ M-W Fall Nat'l 2014
• 4th 4-Yr-Old M-W Spring Nat'l 2014
• Nom. All-American Sr 3-Yr-Old 2013
• All-American Milking Yearling 2011
• 1st Milking Yearling WDE 2011

REDCARPET SDKICK DESTINY-ET

840003244321602 99%RHA-I GP-83 VG-MS @ 2-09
Born: March 26, 2022 • Herd No. 740
2-02 2x 158d 13351 3.5 461 2.8 375 RIP
Fresh: June 14, 2024
Milking: 89# 3.6F 3.1P SCC 13,000

Due: August 4, 2025 to Siemers Wolf Hulu 37006-ET
(Sexed Semen) 550HO16498



REDCARPET SDKICK DESTINY-ET GP-83 VG-MS @ 2-09
SELLS AS LOT 38

Golden-Oaks St Alexander-ET

61133837 *TL *TR *TV *TY
PTA +176M +34F -12P 99R 8/24
PTA +.20T -.38UDC +.75FLC GTPI +1891G
Stanhope Dellia Goldwyn
7807938C Very Good-88-CAN 13*
5-10 2x 348d 36482 3.5 1272 2.9 1071
3-08 2x 365d 35016 4.6 1625 3.0 1064
2-01 2x 365d 26715 4.2 1131 3.1 826
Life: 1408d 109638 4.1 4506 3.1 3359

3rd-6th Dams

Wilcox Dbl Dellia-ET VG-87-CAN 6*
3-01 2x 365d 29658 3.1 924 3.5 1052
Regancrest Durene-ET EX-91 2*
6-01 3x 362d 30911 4.0 1241 3.8 1179
Snow-N Denises Dellia EX-95 2E GMD DOM
Life 2558d 180240 3.9 7108 3.4 6065
• Grand Champion WI Spring National 1991
Snow-N Dorys Denise EX-90 2E GMD DOM
Life: 1604d 114010 3.6 4153 3.2 3649

39

DAVID K STOLTZFUS
1148 GOSHEN MILL ROAD
PEACH BOTTOM, PA 17563
717-548-8947

Trent-Way-JS Rompen-Red-ET

840003200914543 99%RHA-I *TP *TE *TC *TY *TV *TL
PTA +1304M +27F +34P 96R 8/24
PTA +3.5PL 2.80SCS -1.3DPR 1.9%DCE
PTA +2.15T +2.28UDC +1.08FLC 93R 8/24
GTPI +2584G

Cedar-Crest DB Mission-Red

840003211987115 99%RHA-I EX-90 EX-MS
2-06 2x 329d 29690 4.1 1231 3.2 959
3-06 2x 305d 24490 4.1 993 3.4 841

CEDAR-CREST ROM MADISON-RED

840003262102939 99%RHA-I GP-83 VG-MS @ 2-03
Born: September 2, 2022 • Herd No. 759
Fresh: September 23, 2024
Milking: 73# 3.5F 2.8P SCC 15,000

Mr D Apple Diamondback

840003013721049 99%RHA-I *RC *TP *TE *TC *TY *TV
PTA -293M -22F -2P 99R 8/24
PTA +2.42T +1.85UDC +1.41FLC GTPI +1884G

Cedar-Crest Bly Mission-Red

840003147005050 99%RHA-I GP-84 VG-MS
3-05 2x 258d 23420 4.0 938 3.1 723
1-11 2x 305d 22370 5.0 1128 3.3 743

3rd-7th Dams

Wea-Land Intg Melody-Red-ET EX-90 EX-MS

3-01 2x 365d 24560 4.9 1207 3.3 804
2-01 2x 309d 18440 4.8 877 3.2 582

Wea-Land Contndr Mae-Red-ET EX-91 EX-MS 2E

5-11 2x 316d 26200 4.1 1085 3.1 811
Life: 1467d 113580 4.1 4627 3.1 3562

Greenlea Advent Miami-Red EX-90 EX-MS

5-04 2x 365d 35600 4.2 1511 3.0 1064
Life: 1862d 156510 4.3 6715 3.3 5098

Wea-Land SS Mia-Red EX-92 EEEEE

3-07 2x 365d 27590 3.6 989 3.2 881
2-02 2x 365d 26520 3.4 895 3.0 786

- Nom All-American R&W Sr 3-Year-Old 2009
- 5th Sr 3-Year-Old, Grand Intn'l R&W Show 2009

Creek-Knoll Mae Distrig-Red EX-94 EEEEE 2E

5-10 2x 358d 41014 3.5 1471 2.9 1206
4-05 2x 365d 37759 3.4 1303 2.9 1120

- All-American R&W 125,000 Lb Cow 2009
- All-American R&W 4-Year-Old 2007
- Nom All-American R&W Sr 3-Year-Old '06

40

DAVID K STOLTZFUS
1148 GOSHEN MILL ROAD
PEACH BOTTOM, PA 17563
717-548-8947

Mr Affection Analyst-Red-ET

840003136496608 99%RHA-I *TP *TE *TC *TY *TV *TL
PTA +169M -34F -23P 99R 8/24
PTA +0PL 2.73SCS -2.2DPR 2.4%DCE
PTA +2.02T +1.49UDC +1.14FLC 98R 8/24
GTPI +1762G

Cedar-Crest Artc Missy-Red

840003211987136 99%RHA-I EX-91 EEEEE
2-02 2x 365d 25170 4.8 1218 3.5 881
3-09 2x 225d 17841 4.4 792 3.1 553 RIP

CEDAR-CREST A MISTY-RED

840003262102940 99%RHA-I
Born: September 19, 2022 • Herd No. 760

Due: January 23, 2025 to Renegade Son

Luck-E Aristocrat-Red

840003141305454 99%RHA-I *TC *TY *TV *TL
PTA -584M +10F -11P 99R 8/24
PTA +2.47T +1.48UDC +1.59FLC GTPI +1807G

Wea-Land Intg Melody-Red-ET

840003132674314 Excellent-90 EX-MS
3-01 2x 365d 24560 4.9 1207 3.3 804
2-01 2x 309d 18440 4.8 877 3.2 582

3rd-6th Dams

Wea-Land Contndr Mae-Red-ET EX-91 EX-MS 2E

5-11 2x 316d 26200 4.1 1085 3.1 811
Life: 1467d 113580 4.1 4627 3.1 3562

Greenlea Advent Miami-Red EX-90 EX-MS

5-04 2x 365d 35600 4.2 1511 3.0 1064
Life: 1862d 156510 4.3 6715 3.3 5098

Wea-Land SS Mia-Red EX-92 EEEEE

3-07 2x 365d 27590 3.6 989 3.2 881
2-02 2x 365d 26520 3.4 895 3.0 786

- Nom All-American R&W Sr 3-Year-Old 2009
- 5th Sr 3-Year-Old, Grand Intn'l R&W Show 2009

Creek-Knoll Mae Distrig-Red EX-94 EEEEE 2E

5-10 2x 358d 41014 3.5 1471 2.9 1206
4-05 2x 365d 37759 3.4 1303 2.9 1120

- All-American R&W 125,000 Lb Cow 2009
- All-American R&W 4-Year-Old 2007
- Nom All-American R&W Sr 3-Year-Old '06

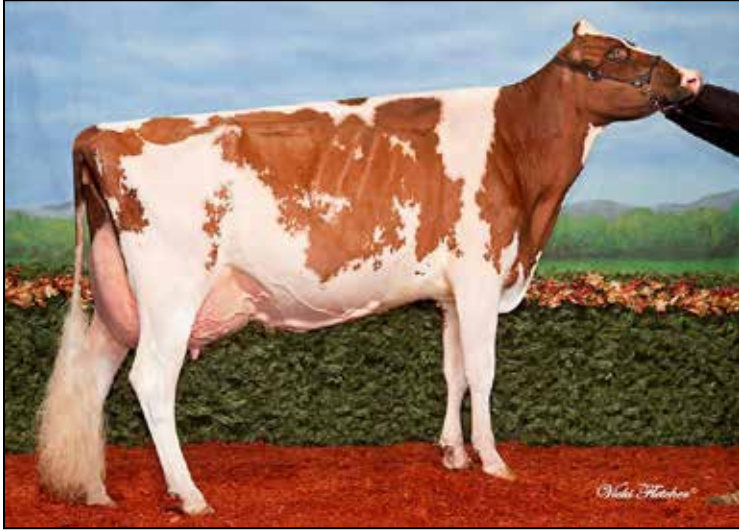

MS GLAD RAY MORE FUN-RED EX-93
SAME FAMILY AS LOT 39-41



CEDAR-CREST W MONICA-RED VG-85 @ 2-06
SELLS AS LOT 41

Maternal sister to Miami-Red

Greenlea Redl Mi-Red-ET VG-85

Her Daughter

Ms Glad Ray More Fun-Red EX-93 EEEEE

4-08 2x 305d 31600 4.3 1368 3.1 970

- 3rd 4-Yr-Old Royal R&W Show 2014
- Nom All-American R&W Jr. 2-Yr-Old 2012
- 1st Jr. 2-Yr-Old/Int Champi All-Am R&W Show 2012
- 1st Jr. 2-Yr-Old NY State Fair R&W Show 2012
- Res. Sr./Res. Grand Champ NYSF R&W Jr. Show 2012
- Unanimous All-American R&W Spring Yearling 2011
- Jr Champion RWF R&W Show 2011
- HM Jr Champ Grand International R&W Show 2011
- Nom. All-American Spring Calf 2010

41

DAVID K STOLTZFUS
1148 GOSHEN MILL ROAD
PEACH BOTTOM, PA 17563
717-548-8947

CEDAR-CREST W MONICA-RED

840003244321608 99%RHA-I VG-85 @ 2-06

Born: July 13, 2022 • Herd No. 746

2-00 2x 130d 7679 3.8 288 3.1 240 RIP

Fresh: July 12, 2024

Milking: 59# 4.0F 3.4P SCC 18,000

Due: July 22, 2025 to Hoogerhorst Dg Oh Rubels-Red
(Sexed Semen) 629H017459

Mr Blondin Warrior-Red-ET

840003139655530 99%RHA-I *TP *TE *TC *TY *TV

PTA -674M -22F -13P 99R 8/24

PTA -4.6PL 2.93SCS -2.4DPR 2.9%DCE

PTA +2.76T +1.40UDC +1.16FLC 99R 8/24

GTPI +1681G

Cedar-Crest D Back Mistress

840003203781281 99%RHA-I EX-90 EX-MS *RC

2-03 2x 252d 16710 4.5 744 3.1 524

3-02 2x 159d 13380 4.2 562 2.9 392 INC

Mr D Apple Diamondback

840003013721049 99%RHA-I *RC *TP *TE *TC *TY *TV

PTA -293M -22F -2P 99R 8/24

PTA +2.42T +1.85UDC +1.41FLC GTPI +1884G

Wea-Land Intg Melody-Red-ET

840003132674314 Excellent-90 EX-MS

3-01 2x 365d 24560 4.9 1207 3.3 804

2-01 2x 309d 18440 4.8 877 3.2 582

3rd-6th Dams

Wea-Land Contndr Mae-Red-ET EX-91 EX-MS 2E

5-11 2x 316d 26200 4.1 1085 3.1 811

Life: 1467d 113580 4.1 4627 3.1 3562

Greenlea Advent Miami-Red EX-90 EX-MS

5-04 2x 365d 35600 4.2 1511 3.0 1064

Life: 1862d 156510 4.3 6715 3.3 5098

Wea-Land SS Mia-Red EX-92 EEEEE

3-07 2x 365d 27590 3.6 989 3.2 881

2-02 2x 365d 26520 3.4 895 3.0 786

• Nom All-American R&W Sr 3-Year-Old 2009

• 5th Sr 3-Year-Old, Grand Intrn'l R&W Show 2009

Creek-Knoll Mae Distrig-Red EX-94 EEEEE 2E

5-10 2x 358d 41014 3.5 1471 2.9 1206

4-05 2x 365d 37759 3.4 1303 2.9 1120

• All-American R&W 125,000 Lb Cow 2009

• All-American R&W 4-Year-Old 2007

• Nom All-American R&W Sr 3-Year-Old '06

42

DAVID K STOLTZFUS
1148 GOSHEN MILL ROAD
PEACH BOTTOM, PA 17563
717-548-8947

Farnear Delta-Lambda-ET

840003125993715 *TR *TP *TE *TC *TY *TV *TL
PTA +1383M +53F +49P 99R 8/24
PTA +5.1PL 2.79SCS -.5DPR 2.2%DCE
PTA +2.79T +2.71UDC +1.09FLC 99R 8/24
GTPI +2844G

Cedar-Crest Kingpin Giggle

840003211987109 99%RHA-I
• Sold for Dairy

CEDAR-CREST LAMBDA GALAXY

840003244321601 99%RHA-I VG-87 VG-MS @ 2-09
Born: March 23, 2022 • Herd No. 739
2-01 2x 190d 13511 4.0 547 3.2 430 RIP
Fresh: May 13, 2024
Milking: 71# 4.2F 3.5P SCC 13,000

Due: July 30, 2025 to Val-Bisson Doorman-ET
200HO6480

Kerndtway Kingpin-ET

69502423 99%RHA-I EX-92 *TR *TP *TE *TC *TY *TV
PTA +268M +26F +13P 99R 8/24
PTA +1.65T +.97UDC -.06FLC GTPI +2179G

Cedar-Crest Nighttime Giggle

840003147005026 99%RHA-I
• Sold for Dairy

3rd-12th Dams

Cedar-Crest Goldsun Gift VG-88 VG-MS
5-11 2x 365d 34300 3.5 1214 3.0 1029
Life: 1676d 135230 3.7 5065 3.1 4214
Cocalico Gibson Gem-ET EX-90 EX-MS
3-05 2x 365d 28250 3.8 1074 3.3 925
2-04 2x 322d 20990 3.8 803 3.1 652
Cove-Run Storm Babe Gem EX-95 EEEEE 4E
8-04 2x 365d 29000 3.2 939 2.9 849
Life: 3683d 235500 3.4 7991 3.0 7131
Cove-Run Storm Beulah Gem VG-89 VVVEE
7-02 2x 365d 25840 4.3 1106 3.3 844
Life: 1858d 117870 4.4 5217 3.3 3883
Cove-Run Raider Babett Gem EX-90 VEVEE 2E
5-08 2x 365d 29960 3.4 1015 3.1 939
Life: 1741d 115430 4.0 4613 3.2 3690
Cove-Run Warden Babe D-ET EX-92 EEEEE 3E
8-04 2x 365d 32650 3.7 1195 3.1 1000
Life: 2652d 168810 3.6 6157 3.2 5421
Cove-Run Temptation Babe Gem EX-93 3E GMD
6-07 2x 365d 30920 3.8 1160 3.0 943
Life: 1687d 157250 4.0 6243 3.4 5305
Cove-Run Little Bonnie Gem VG-88 VEEV
4-07 2x 305d 25940 3.2 841
Cove-Run N O Bonnie Gem EX-93 2E GMD DOM
5-03 2x 299d 22130 3.8 830
Life: 1722d 119380 3.7 4440
Cove-Run Sovereign Bonnie Gem VG-85
7-03 2x 305d 19040 3.5 659

43

DAVID K STOLTZFUS
1148 GOSHEN MILL ROAD
PEACH BOTTOM, PA 17563
717-548-8947

Aot Helium-Red-ET

840003203570960 99%RHA-I *TP *TE *TC *TY *TV *TL
PTA +984M +44F +26P 94R 8/24
PTA +5.3PL 2.72SCS +.5DPR 2.1%DCE
PTA +.29T +.47UDC -.50FLC 93R 8/24
GTPI +2509G

Trentway-JS Raindrop-Red-ET

840003142352029 99%RHA-I EX-93 EEEEE 2E
5-10 2x 330d 34800 4.1 1427 3.0 1059
3-01 2x 281d 26440 4.7 1230 3.3 865

Maternal sisters to Raindrop

Trentway-JS Reaver-ET EX-90

Trentway-JS Reamy VG-88

SA-DAWN H SCARLET-RED-ET

84003244321583 99%RHA-I GP-83 @ 2-09 *TC *TL
Born: October 12, 2021 • Herd No. 721
32K GTPI +2447G A1/A2 AB
2-02 2x 313d 19614 4.8 932 3.6 700
• Sells Dry

Due: January 17, 2025 to Siemers Doc Hancock
(Ultrasounded Male) 250HO14579

Same family as Scarlet

Trent-Way-JS Rompen-Red-ET @ Select Sires

Endco Apprentice-ET

840003129037908 99%RHA-I *RC *CD *TP *TY *TV *TL
PTA +1565M +42F +42P 99R 8/24
PTA +.81T +.66UDC +.12FLC GTPI +2546G

Y-Whisper Silver Royalty-ET

840003129016170 Excellent-94 EEEEE 2E *RC
6-07 2x 365d 33430 4.7 1568 3.3 1092
5-03 2x 305d 28590 4.6 1308 3.4 976
2-06 2x 351d 27860 5.0 1384 3.4 938
8-00 2x 299d 25080 4.8 1206 3.1 767
3-06 2x 365d 23430 5.2 1211 3.8 880
Life: 23037d 158940 4.9 7757 3.4 5412

3rd-14th Dams

Morningview Uno Regina-ET EX-91 EX-MS 2E
5-08 2x 365d 40690 4.2 1725 3.3 1331
Life: 1995d 184700 4.1 7591 3.3 6186
Morningview Super Roxy EX-90 EX-MS GMD DOM
Life: 1124d 108730 3.4 3737 3.2 3452
Morningview Pronto C-Rae-ET EX-90 EX-MS 2E
Life: 1478d 123070 4.2 5171 3.2 3944
Early-Autumn Golden Rae-ET EX-92 EX-MS
2-01 2x 365d 33410 4.4 1478 3.4 1151
Scientific Beauty Rae-ET EX-90 *RC DOM
4-03 2x 365d 33710 4.7 1595 3.7 1243
Scientific Jubilant Rae-ET EX-90 DOM *RC
Life: 1394d 117590 4.0 4707 3.6 4242
C Hanoverhill Tony Rae EX-96 3E GMD DOM
Life: 2247d 166396 4.1 6904 3.4 5612
• Gr Champion Western National 1993
C Hanoverhill TT Roxette-ET EX-94 2E GMD
Life: 2104d 164789 4.1 6760 3.1 3587
Mil-R-Mor Roxette EX-CAN *30 STAR
Life: 6 Lact 121418 4.7 5728
C Glenridge Citation Roxy EX-97 4E GMD
Life: 3620d 209784 4.5 9471
'Queen of the Breed I & II'
C Norton Court Model Vee EX-90
Life: 4183d 218629 3.9 8581
• All-American Produce of Dam 1977, '78, '79
Norton Court Reflection Vale VG-85-CAN 5*
Life: 14 Lact 249583 3.7 9295



LOCUST-RIDGE PLAID BEANIE EX-94 EEEEE
SAME FAMILY AS LOT 42

- Res All-NY 5-Yr-Old 2015
- Grand Champ WNY Show 2015
- HM Sr Champ NYSF 2015
- HM Grand Champ IL Holstein Show 2015
- 1st Jr 2-Yr-Old Eastern National 2012
- 3rd Summer Yrlg Heifer PA State Show 2011
- 3rd Summer Yrlg Heifer SE PA Champ. 2011



Y-WHISPER SILVER ROYALTY-ET EX-94 EEEEE 2E *RC
2ND DAM OF LOT 44

44

DAVID K STOLTZFUSS
 1148 GOSHEN MILL ROAD
 PEACH BOTTOM, PA 17563
 717-548-8947

Schreur Shimmer-ET

715952043 *RC *TE *TC *TY *TV *TL
 PTA +2126M +39F +58P 98R 8/24
 PTA +5.4PL 2.69SCS -.9DPR 2.5%DCE
 PTA +2.12T +1.80UDC +1.86FLC 97R 8/24
 GTPI +2804G

Trentway-JS Raindrop-Red-ET

840003142352029 99%RHA-I EX-93 EEEEE 2E
 5-10 2x 330d 34800 4.1 1427 3.0 1059
 3-01 2x 281d 26440 4.7 1230 3.3 865

Maternal sisters to Raindrop

Trent-Way-JS Reaver-ET EX-90
Trent-Way-JS Reamy VG-88

SA-DAWN SHIMMER SPRINKLE-ET

840003244321594 Good Plus-83 VG-MS @ 2-10 *RC
 Born: February 20, 2022 • Herd No. 732
 32K GTPI +2522G A1/A1 BE
 2-01 2x 239d 17056 3.9 666 2.9 490 RIP
 Fresh: March 21, 2024
 Milking: 73# 3.9F 3.0P SCC 13,000

Due: April 24, 2025 to Siemers Wolf Hulu 37006-ET
 (Ultrasounded Female) 250H016498

Endco Apprentice-ET

840003129037908 99%RHA-I *RC *CD *TP *TY *TV *TL
 PTA +1565M +42F +42P 99R 8/24
 PTA +.81T +.66UDC +.12FLC GTPI +2546G

Y-Whisper Silver Royalty-ET

840003129016170 Excellent-94 EEEEE 2E *RC
 6-07 2x 365d 33430 4.7 1568 3.3 1092
 5-03 2x 305d 28590 4.6 1308 3.4 976
 2-06 2x 351d 27860 5.0 1384 3.4 938
 8-00 2x 299d 25080 4.8 1206 3.1 767
 3-06 2x 365d 23430 5.2 1211 3.8 880
 Life: 23037d 158940 4.9 7757 3.4 5412

3rd-14th Dams

Morningview Uno Regina-ET EX-91 EX-MS 2E
 5-08 2x 365d 40690 4.2 1725 3.3 1331
 Life: 1995d 184700 4.1 7591 3.3 6186

Morningview Super Roxy EX-90 EX-MS GMD DOM
 Life: 1124d 108730 3.4 3737 3.2 3452

Morningview Pronto C-Rae-ET EX-90 EX-MS 2E
 Life: 1478d 123070 4.2 5171 3.2 3944

Early-Autumn Golden Rae-ET EX-92 EX-MS
 2-01 2x 365d 33410 4.4 1478 3.4 1151

Scientific Beauty Rae-ET EX-90 *RC DOM
 4-03 2x 365d 33710 4.7 1595 3.7 1243

Scientific Jubilant Rae-ET EX-90 DOM *RC
 Life: 1394d 117590 4.0 4707 3.6 4242

C Hanoverhill Tony Rae EX-96 3E GMD DOM
 Life: 2247d 166396 4.1 6904 3.4 5612

• Gr Champion Western National 1993

C Hanoverhill TT Roxette-ET EX-94 2E GMD
 Life: 2104d 164789 4.1 6760 3.1 3587

Mil-R-Mor Roxette EX-CAN *30 STAR
 Life: 6 Lact 121418 4.7 5728

C Glenridge Citation Roxy EX-97 4E GMD
 Life: 3620d 209784 4.5 9471

'Queen of the Breed I & II'

C Norton Court Model Vee EX-90
 Life: 4183d 218629 3.9 8581

• All-American Produce of Dam 1977, '78, '79

Norton Court Reflection Vale VG-85-CAN 5*
 Life: 14 Lact 249583 3.7 9295



WELK-SHADE ATWOOD KOKO EX-95 2E
SAME FAMILY AS LOT 45

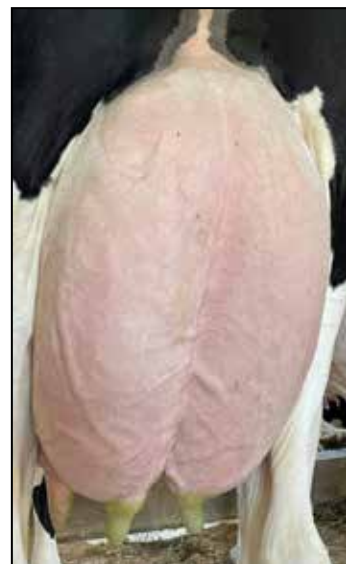

MISS GOLDWYN CANDY-ET VG-87 87-MS
DAM OF LOT 45

45

DAVID K STOLTZFUS
1148 GOSHEN MILL ROAD
PEACH BOTTOM, PA 17563
717-548-8947

Woodcrest King Doc

3132417775 99%RHA-I *TR *TP *TE *TC *TY *TV *TL
PTA +1643M +67F +57P 99R 8/24
PTA +3.4PL 3.13SCS -1.7DPR 2.2%DCE
PTA +3.08T +2.04UDC +1.87FLC 99R 8/24
GTPI +2795G

Miss Goldwyn Candy-ET

840003203781283 Very Good-87 87-MS @ 3-06
3-04 2x 308d 25690 4.0 1026 3.1 802
2-02 2x 365d 23000 3.9 887 3.2 725

CEDAR-CREST DOC CANDLE

840003244321566 99%RHA-I EX-90 @ 3-06
Born: June 28, 2021 • Herd No. 704
2-00 2x 329d 22760 4.4 998 3.2 734
3-01 2x 110d 9134 4.0 368 3.1 284 RIP
Fresh: August 1, 2024
Milking: 96# 4.1F 3.2P SCC 38,000

Bred: November 19, 2024 to Hoogerhorst Dg Oh Rubels-Red
629H017459



CEDAR-CREST DOC CANDLE EX-90 @ 3-06
SELLS AS LOT 45

Braedale Goldwyn

10705608C Good Plus-84
PTA -651M -5F -10P 99R 8/24
PTA +1.06T +.61UDC +.78FLC GTPI +1874G

Miss Rubens Kim-ET

61925929 Very Good-87 EX-MS @ 3-06
2-03 2x 365d 21390 3.9 834 3.2 692

Maternal sisters to Kim

Welk-Shade Starbuck Karo-ET EX-91 EEEVE 2E

5-02 2x 365d 36481 3.4 1232 3.0 1100"

Miss Triumphant Kandy-ET EX-91 EEEVE

2-03 2x 365d 25310 4.2 1074 3.2 811

Welk-Shade Astro Kat EX-93 2E

Same Family

Welk-Shade Atwood Koko 2E-95

3rd & 4th Dams

Welk-Shade Charles Kitty EX-93 EEEVE 2E DOM

6-06 2x 365d 36160 4.1 1487 3.2 1148

Life: 1625d 122730 4.0 4891 3.5 4285

Welk-Shade Sterling Kizzy EX-94 EEEVE 3E *RC

9-00 2x 365d 35360 3.7 1324 3.0 1059

Life: 2375d 187300 3.7 6977 3.2 6070



LOCKER-LANE EMORY BABE EX-91 EX-MS DOM
7TH DAM OF LOT 46



LOCKER-LANE ALLEN BETH-ET EX-90 EX-MS 2E
5TH DAM OF LOT 46

46

DAVID K STOLTZFUS
1148 GOSHEN MILL ROAD
PEACH BOTTOM, PA 17563
717-548-8947

Cherry-Lily Zip Luster-P-ET

840003138843085 99%RHA-I *TR *PC *TE *TC *TY *TV *TL
PTA +1713M +83F +53P 99R 8/24
PTA +3.4PL 2.80SCS -.7DPR 2.3%DCE
PTA +2.57T +2.07UDC +1.75FLC 99R 8/24
GTPI +2923G

Cedar-Crest Doc Whiskey

840003222004282 99%RHA-I
2-01 2x 305d 22170 4.0 896 3.0 673

CEDAR-CREST LUSTER WINNIE

840003262102968 99%RHA-I
Born: April 10, 2023 • Herd No. 788

Springing to Herd Bull

Woodcrest King Doc

3132417775 99%RHA-I *TR *TP *TE *TC *TY *TV *TL
PTA +1643M +67F +57P 99R 8/24
PTA +3.08T +2.04UDC +1.87FLC GTPI +2795G

Cedar-Crest Doorman Willow

840003203781278 99%RHA-I EX-90 EX-MS
3-07 2x 315d 25550 4.4 1136 3.1 800
1-11 2x 365d 24370 4.2 1023 3.1 755

3rd-Dams

Cedar-Crest Iota Willow NC

Cross-Border Golden Wish-ET VG-88 VG-MS

8-02 2x 365d 33450 4.0 1352 3.1 1044
Life: 2392d 185730 4.0 7396 3.1 5816

Locker-Lane Allen Beth-ET EX-90 EX-MS 2E

6-04 2x 305d 32140 3.5 1133 3.1 1007
Life: 1978d 171040 3.7 6302 3.0 5211

Locker-Lane Rulph Brittany VG-87 DOM

2-00 2x 365d 31200 3.4 1055 3.0 941
Life: 1511d 100410 3.6 3591 3.1 3086

Locker-Lane Emory Babe EX-91 EX-MS DOM

3-07 3x 365d 42450 3.0 1288 3.1 1311
2-03 3x 365d 33050 3.2 1053 2.7 884

• Jr All-Pennsylvania Senior 3-Yr-Old 1999

• Res All-Pennsylvania Senior 3-Yr-Old 1999

Locker Lane Southwind Betsy EX-90 2E GMD DOM

4-03 2x 345d 31680 3.5 1111 2.8 899
Life: 1382d 119970 3.3 3930 3.0 3567

Locker-Lane Big Al Bess VG-88 VEVVV

5-00 2x 365d 27800 3.3 911 2.8 786
Life: 2022d 144460 3.3 4752 3.0 4266

Locker-Lane Columbus Beulah EX-90 VVEEE 2E

7-03 2x 365d 32940 3.3 1101 2.9 953
Life: 2027d 137850 3.3 4518 2.9 4015

Locker-Lane Marvex Bonnie VG-88

8-06 2x 322d 23050 3.9 908 3.0 688
Life: 2621d 162900 3.9 6276 3.0 4904

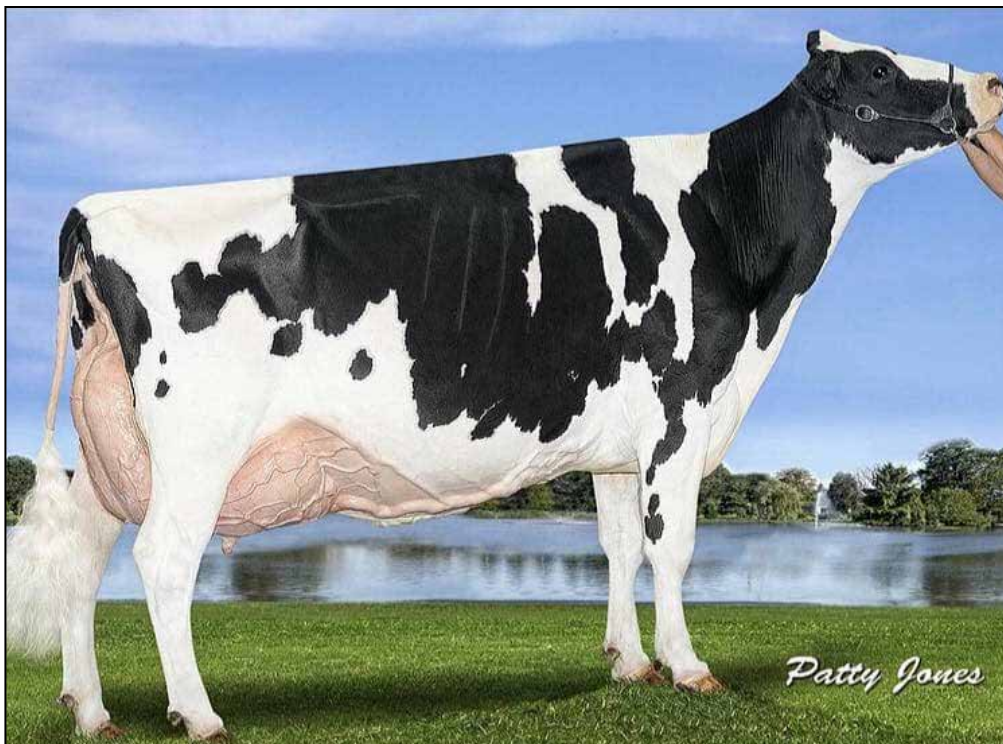

NIPPONIA R D LIZABETH-ET EX-96-CAN 3E
DAM OF LOT 47

47

MATTHEW ZIMMERMAN
MYERSTOWN, PA 17067
717-222-0101

Walnutlawn Sidekick

12508113C 99%RHA-I *TR *TE *TY *TV*TL
 PTA -1094M +4F -5P 99R 8/24
 PTA+.2PL 2.75SCS -.7DPR 2.2%DCE
 PTA +3.07T +2.23UDC +1.16FLC 99R 8/24
 GTPI +2194G

Nipponia R D Lizabeth-ET

7782151C Excellent-96-CAN 3E
 8-05 2x 365d 42112 4.0 1691 3.0 1249
 6-06 2x 365d 37890 3.4 1272 3.0 1141
 4-08 2x 365d 34839 3.5 1230 2.9 1021
 3-05 2x 313d 25944 3.6 926 3.1 793
 2-03 2x 290d 18201 3.1 556 2.9 523
 Life: 1698d 158986 3.6 5675 3.0 4727
 • Nom. All-Canadian Production Cow 2016
 • 3rd Aged Cow Ontario Summer Show 2014
 • Grand Champ Northumberland 2014
 • Grand Champ Northumberland 2012

REDCARPET SKCK LEXINGTON-ET

840003244675093 99%RHA-I
 Born: December 12, 2022 • Herd No. 6687
 55K GTPI +1725G

Due: January 2025 to Reu-Hel Knock-Out Ollie
 840003139904665

Regancrest Dundee-ET

127640114 Excellent-95 *TY *TV *TL
 PTA -1034M -55F -31P 99R 8/24
 PTA +.74T +.76UDC -.04FLC GTPI +1397G

Altagen Lee Lena-ET

9255033C Excellent-91-CAN 2E
 5-03 2x 365d 45463 3.1 1415 2.8 1274
 3-07 2x 365d 28948 3.4 994 3.0 859
 7-02 2x 365d 25937 2.8 736 2.8 729
 2-08 2x 283d 17868 3.2 566 3.2 572
 Life: 1378d 118216 3.1 3711 2.9 3434
 • 1st 5-Year-Old, ON Summer Show 2006

LILY!

- HM All-Time All-American 5-Year-Old
- HM All-Time All-American 4-Year-Old
- All-Canadian 1995, 1997, 1998
- HM All-Canadian 1996, 2001
- Gr Champion, RAWF 1997, 1998, 1999
- All-American 1997, 1998
- Reserve All-American 1996, 1999
- HM All-American 2001
- Supreme Champion, WDE 1998
- Res Gr Champ, International Show 1997

3rd Dam

Acme Star Lily EX-94 EEEEE 2E 6*
 7-07 3x 365d 35800 3.8 1358 3.0 1060
 Life: 2511d 166730 3.6 6071 3.0 5063

4th Dam

Acme Anthony Lil VG-88-CAN
 8-10 2x 365d 24590 4.1 1001 3.6 879
 Life: 2132d 127510 4.3 5529 3.4 4510

5th Dam

Kruisdale Sheik Lilly VG-85-4YR-CAN
 5-06 2X 345D 21499 4.5 957 3.5 752

6th Dam

Kruisdale Mark Snowwhite VG-CAN 1*
 5-06 2x 359d 22015 3.8 840



LOCUST-AYR MILLION ASTON-ET EX-92 EX-MS
2ND DAM OF LOT 48

48

ERIC NISWANDER
SAINT THOMAS, PA 17252
717-729-4169

LOCUST-AYR HANO ALICENT

840003235688241 99%RHA-I
Born: September 7, 2022 • Herd No. 190
• Sells Fresh

Siemers DJ Hano 32442-ET

840003208357067 99%RHA-I *TC *TY *TV *TL
PTA +806M +45F +46P 91R 8/24
PTA +2.1PL 2.98SCS +1.2DPR 2.3%DCE
PTA +2.47T +2.44UDC +.39FLC 87R 8/24
GTPI +2713G

Locust-Ayr DB Angela-ET

840003144379685 99%RHA-I EX-90 EX-MS
3-04 2x 365d 32720 3.3 1073 3.1 1021
2-02 2x 359d 25340 3.7 932 3.1 796
5-08 2x 311d 24410 4.6 1133 3.3 797
4-06 2x 288d 18020 4.3 766 3.3 590
Life: 1334d 101180 3.9 3931 3.2 3227

Mr D Apple Diamondback

840003013721049 99%RHA-I *RC *TP *TE *TC *TY *TV
PTA -293M -22F -2P 99R 8/24
PTA +2.42T +1.85UDC +1.41FLC GTPI +1884G

Locust-Ayr Million Aston-ET

140728190 Excellent-92 EX-MS
6-09 2x 365d 34800 3.5 1201 2.9 995
5-07 2x 351d 33670 4.1 1364 2.9 983
3-03 2x 365d 33320 3.3 1093 2.9 967
4-04 2x 365d 32610 3.8 1241 3.1 998
8-06 2x 365d 26050 3.4 877 2.9 754
2-01 2x 365d 24690 3.6 877 3.0 736
Life: 2410d 198660 3.6 7143 3.0 5873

3rd-6th Dams

Cranberry-Mdws A Alldre-ET EX-90

5-10 2x 329d 32300 2.7 856 3.1 996
Life: 117400 2.7 3152 3.2 3730

MD-Delight Storm Allison-ET EX-91 2E DOM

5-07 2x 365d 29830 4.1 1229 3.2 962
Life: 1734d 107250 3.9 4158 3.3 3532

Ms Kingstead Chief Adeen-ET EX-94 2E DOM

3-05 2x 310d 30180 4.0 1209 3.6 1077
Life: 1382d 100760 4.0 4010 3.6 3649

• Nom All-American Jr 3-Yr-Old Cow 2000

• Nom All-American 4-Yr-Old Cow 2001

• Member All-American Produce 2000

C Aitkenbrae Starbuck Ada EX-94 2E DOM

13-8 2x 365d 25150 3.0 764 3.4 843
Life: 6 Lact 137732 3.4 4749 3.4 4647

• Res All-Time All-American Sr 3-Yr-Old Cow

• All-American 3 Yr Old Cow 1990

• Grand Champion Eastern National 1990



ARETHUSA ATMOSPHERE EX-94 EEEEE 2E
SELLS AS LOT 49



CROVALLEY KNOWLEDGE AKIKA EX-94 EEEEE
2ND DAM OF LOT 49

49

KYLE WELK
PEACH BOTTOM, PA 17563
717-669-4723

ARETHUSA ATMOSPHERE

840003137803014 Excellent-94 EEEEE 2E
Born: June 11, 2016
5-02 2x 365d 30510 4.0 1210 3.2 966
4-01 2x 297d 26090 4.0 1049 2.9 757
6-04 2x 324d 27470 3.4 938 3.1 849
2-10 2x 305d 23260 3.2 739 3.1 723
1-11 2x 336d 20630 4.2 863 3.5 714
Life: 1688d 131820 3.7 4937 3.1 4130
• Donor Dam
Fresh: November 11, 2024

Eclipse Atwoods Archrival-ET

1786521
PTA -651M -9F -25P 99R 8/24
PTA -3.6PL 3.08SCS -4.8DPR 3.4%DCE
PTA +2.44T +1.63UDC +.81FLC 99R 8/24
GTPI +1640G

Arethusa Gchip Aneko

840003126029569 Very Good-88 VG-MS
• 4th Spring Yrlg NE Fall Nat'l 2015

Full sister to Aneko

Crovalley Gold Akitkat EX-91-CAN

Maternal sister to Aneko

Arethusa Brady Amaryllis-ET VG-87

Mr Chassity Gold Chip-ET

140145553 Excellent-95 *TR *TP *TE *TV*TV *TL
PTA -501M -20F -36P 99R 8/24
PTA +1.50T +1.07UDC +.99FLC GTPI +1758G

Crovalley Knowledge Akika

10946603C Excellent-94 EEEEE
5-05 2x 342d 34200 4.2 1428 2.1 1049
3-07 2x 365d 32470 4.9 1606 3.2 1029
Life: 1204d 101490 4.7 4756 3.3 3357
• 1st Sr 3-Yr-Old ON Summer Show 2014
• Nom. All-Canadian Sr 2-Yr-Old 2013
• HM All-Canadian Sr Yrlg 2012

3rd-7th Dams

Crovalley Gibson Almond EX-90-CAN 2E

4-05 2x 365d 28309 4.4 1252 3.6 1027
Life: 4 Lact 100336 4.5 4533 3.7 3695

Crovalley Milan Angel VG-85-CAN 2*

11-2 2x 352d 21733 4.6 1003 3.6 791
Life: 9 Lact 151143 4.1 6265 3.4 5126

Crovalley Star Angel VG-87-CAN 5*

5-09 2x 365d 24222 4.3 1047 3.5 842
Life: 8 Lact 148888 4.2 6215 3.3 4978

Crovalley Dynamic Ann EX-CAN 5E 6*

8-03 2x 329d 17463 4.4 769 3.4 597
Life: 7 Lact 108841 4.3 4683 3.4 3668

• Res Jr Champ Lindsay 1988

• Res Jr Champ Peterborough 1988

• 1st Spring Calf East-Central Champ 1988

Crovalley Jetstar April VG-86-CAN

4-04 2x 358d 21305 4.1 873 3.4 721
Life: 7 Lact 115497 4.0 4656 3.4 3951



ARETHUSA SID TESS EX-92 EX-MS
DAM OF LOT 50

50

KYLE WELK
PEACH BOTTOM, PA 17563
717-669-4723

Val-Bisson Doorman-ET

107281711C Excellent-90-CAN *TR *TP *TY *TL
PTA -378M +14F +13P 99R 8/24
PTA +.0PL 2.67SCS -2.5DPR 2.7%DCE
PTA +2.46T +1.48UDC +.72FLC 99R 8/24
GTPI +2147G

Arethusia Sid Tess

73450834 Excellent-92 EEEVE
3-00 2x 312d 26760 5.7 1529 3.6 951
1-10 2x 305d 20080 5.0 1003 3.3 672
• All-American Fall Yearling in Milk 2015
• 1st Fall Yrlg in Milk WDE 2015
• HM Int Champ Mid West Fall Nat'l 2015
• 2nd Fall Yrg'l/Res Jr Champ NY Spring Jr Show 2015
• 4th Fall Yrg'l NY Spring Open Show 2015
• HM Jr All-American Fall Calf 2014
• 1st Fall Calf Premier National Jr Show 2014
• 3rd Fall Calf WDE Jr Show 2014
• 2nd Fall Calf Eastern Nat'l Open Show 2014

REDCARPET DOORMAN TOMATO-ET

840003126769641 99%RHA-I VG-85 VG-MS @ 2-03
Born: September 10, 2021
1-10 2x 365d 22789 4.2 957 3.4 775
Fresh: November 7, 2024
Milking: 96# 4.4F 4.3P SCC 115,000

Pine-Tree Sid-ET

62175895 *TR *TP *TY *TL
PTA -812M -18F -22P 99R 8/24
PTA +1.53T +.95UDC -.84FLC GTPI +1485G

Ernest-Anthony Terrific-ET

68918314 Excellent-93 EX-MS 2E
5-02 2x 301d 32690 5.2 1686 3.2 1049
4-01 2x 318d 30060 4.5 1360 3.4 1009
3-00 2x 342d 27080 4.2 1145 3.1 852
1-10 2x 315d 19560 4.5 878 3.1 608
Life: 1417d 122670 4.8 5877 3.3 3989

Maternal sister to Ernest-Anthony Tyra

Ernest-Anthony SD Tobl-ET EX-96 EEEEE 3E DOM
6-00 2x 365d 44090 5.0 2191 3.2 1423
Life: 1321d 116303 5.3 6141 3.5 4056
• Voted Res All-World 2001
• Res Gr Champion Royal Winter Fair 2001
• 1st 5 Yr Old Cow & BU Royal WF 2001
• All-Canadian 5-Yr-Old Cow 2001
• Res All-American 5-Yr-Old Cow 2001
• Nom All-American Sr 3-Yr-Old Cow 1999

3rd-5th Dams

Ernest-Anthony Tyra-ET EX-94 EEEEE GMD DOM
5-08 2x 365d 42179 4.5 1931 3.3 1432
Life: 1281d 119220 4.4 5258 3.6 4310
• Res All-Canadian Sr 3-Yr-Old Cow 2002
• 1st Bill Graham WDE Sweepstakes 2002
• Maryland Futurity Champion 2002

C Alanvale Inspiration Tina EX-95 2E GMD DOM
6-00 2x 365d 36010 5.1 1829 3.3 1184
Life: 1503d 136010 4.5 6122 3.3 4555
• Res All-American Aged Cow 1995-1996
• Res Sr & Res Gr Ch International Show 1995
• All-Canadian Jr 3-Yr-Old Cow 1993
• Supreme Champion Eastern National 1993
• HM All-American Jr 2-Yr-Old Cow 1991

Alanvale Puget Anetia VG-85-CAN
12-0 2x 365d 23812 4.1 970 3.5 827
Life: 11 Lact 203901 4.2 8503 3.5 5600

51

ALLYSON WELK
PEACH BOTTOM, PA 17563
717-548-2597

Mr Blondin Warrior-Red-ET

840003139655530 99%RHA-I *TP *TE *TC *TY *TV
PTA -674M -22F -13P 99R 8/24
PTA -4.6PL 2.93SCS -2.4DPR 2.9%DCE
PTA +2.76T +1.40UDC +1.16FLC 99R 8/24
GTPI +1681G

Welk-Crest Artist Classic

840003238965776 99%RHA-I EX-91 EX-MS
2-01 2x 337d 22794 3.8 880 3.1 710
3-02 2x 244d 20988 3.9 814 3.0 640 RIP
• Res. Int Champ SE PA Youth Show 2024

WELK-CREST WARRIOR CLARA

840003150041515 99%RHA-I *RC
Born: January 13, 2023 • Herd No. 240

Due: January 18, 2025 to Stantons Chief-ET
(Sexed Semen) 513H003190

Stone-Front Artist-ET

840003136876946 99%RHA-I *TR *TE *TC *TY *TV *TL
PTA -435M -22F -8P 99R 8/24
PTA +2.71T +1.58UDC +.64FLC GTPI +1973G

Welk-Crest Gold Chip Cora

144487187 Excellent-92 EEEEE 2E
5-04 2x 365d 37650 3.6 1347 2.5 956
6-10 2x 365d 34380 3.5 1216 2.6 887
4-03 2x 308d 26250 3.6 956 2.8 724
8-05 2x 228d 24470 3.6 878 2.3 565
Life: 1399d 129520 3.6 4652 2.6 3338

3rd-13th Dams

Welk-Crest Strmatic Cleo-ET VG-85 VG-MS

Welk-Crest Tnt Connie EX-94 EEEEE 2E
3-10 2x 365d 38360 3.9 1504 2.9 1117
Life: 1965d 187040 3.9 6872 3.0 5404

Welk-Shade Starbuck Cora-ET VG-88 GMD

8-07 2x 365d 34290 4.0 1376 3.1 1051
Life: 2175d 182010 4.0 7324 3.1 5651

Welk-Shade Astro Jet Cleo EX-91 EEEVE 2E

5-00 2x 365d 29370 4.1 1190 3.0 868
Life: 1542d 107390 4.0 4267 3.0 3223

Fran-Lou Clarine EX-91 VEEE 2E

7-04 2x 365d 29070 3.4 1000 3.1 906
Life: 1971d 124150 3.6 4515 3.2 3934

Fran-Lou Mercena-ET VG-87

2-00 2x 292d 19140 4.0 765 3.2 612

Fran-Lou Meadow-ET EX-90 EX-MS 2E

6-01 2x 365d 27576 4.4 1210 3.3 922

Fran-Lou Mimi-Red EX-90 EX-MS

6-09 2x 356d 22820 3.7 840

Romandale Maxime EX-93 6*

4-04 2x 365d 25599 3.7 919

• Res All-American 2-Yr-Old Cow 1965

Romandale Cora EX-96 4*

9-02 2x 365d 24429 4.1 1012

• Res All-American Aged Cow 1967

Texal Highcroft Colantha EX-CAN 5*

• Member Res All-Canadian Get 1954

52

WEA-LAND FARMS
QUARRYVILLE, PA 17566
717-529-3034

Farnear Delta-Lambda-ET

840003125993715 *TR *TP *TE *TC *TY *TV *TL
PTA +1383M +53F +49P 99R 8/24
PTA +5.1PL 2.79SCS -.5DPR 2.2%DCE
PTA +2.79T +2.71UDC +1.09FLC 99R 8/24
GTPI +2844G

Sunbrite Corvett Valentine

840003217182575 98%RHA-NA VG-85
1-10 2x 346d 24470 3.5 847 3.0 745

SUNBRITE LAMBDA VERDANT

840003265894534 99%RHA-NA
Born: October 19, 2022 • Herd No. 395
Fresh: October 23, 2024
Milking: 97# 1st Test

Sonnek GC Corvette-ET

71391400 Excellent-92 EEEE *TR *TP *TY *TV
PTA -30M +2F +4P 99R 8/24
PTA +1.90T +.86UDC +1.28FLC GTPI +1927G

Sunbrite Windbrook Victory

72911607 96%RHA-NA EX-90 EX-MS 2E
5-10 2x 328d 34754 4.4 1520 3.2 1128
6-11 2x 305d 32211 4.1 1326 3.2 1020
2-09 2x 300d 26746 4.4 1175 3.2 855
4-10 2x 308d 24986 4.3 1062 3.3 837
3-09 2x 330d 28731 4.5 1279 3.3 950
8-05 2x 236d 22373 4.1 914 3.1 687 RIP
LTD: 2258d 197373 4.3 8443 3.2 6370

Gillette Windbrook-ETS

7816429C Excllent-97-CAN *CD *TY *TV *TL

Powerline Ross 2553

65598117 93%RHA-NA EX-91 EX-MS 3E
7-09 2x 305d 31540 3.5 1104 2.9 908
8-09 2x 305d 27970 3.3 927 3.0 827
Life: 3060d 256580 3.3 8586 2.9 7542



WEA-LAND RLINE GLORIOUS-RED EX-91
MATERNAL SISTER TO 2ND DAM OF LOT 53

53

WEA-LAND FARMS
QUARRYVILLE, PA 17566
717-529-3034

Luck-E Aristocrat-Red

840003141305454 99%RHA-I *TC *TY *TV *TL
 PTA -584M +10F -11P 99R 8/24
 PTA -5.7PL 2.97SCS -3.6DPR 1.7%DCE
 PTA +2.57T +1.48UDC +1.59FLC 98R 8/24
 GTPI +1807G

Wea-Land Jordy Gina-Red

144800144 99%RHA-I EX-90 EX-MS
 4-06 2x 365d 33750 3.8 1268 3.0 1009
 3-04 2x 354d 30342 3.6 1078 2.9 891
 2-03 2x 341d 25130 3.5 889 3.0 757

WEA-LAND ARISTOCRAT GIO-RED

145595214 99%RHA-I
 Born: November 14, 2022

Due: January 14, 2025 to Blondin Alpha-ET *RC
 799H052

Cycle Mcgucci Jordy-Red

840003131666411 99%RHA-I VG-87 *CV *TC *TY *TL
 PTA -718M -14F -33P 99R 8/24
 PTA +2.91T +2.15UDC +3.01FLC GTPI +1692C

Wea-Land RB Gina-ET

142181544 Excellent-92 EX-MS *RC
 4-06 2x 340d 33710 3.2 1062 3.1 1053
 3-05 2x 333d 32010 3.3 1050 3.1 995
 2-01 2x 305d 21780 3.1 679 3.2 707
 Life: 1230d 110510 3.2 3543 3.1 3408

Maternal sister to RB Gina

Wea-Land Rline Glorious-Red EX-91

3rd-12th Dams

Wea-Land Advents Glory-ET EX-90 EX-MS 2E *RC

4-03 2x 305d 36310 4.4 1612 3.2 1180
 Life: 2437d 214940 4.3 9206 3.3 7033

• Region 2 Elite Performer

Huntsdale Rubens Glamor-ET EX-90 2E GMD *RC

4-07 2x 305d 33260 4.5 1504 3.2 1064
 Life: 1482d 116660 4.3 5016 3.3 3814

Huntsdale Highlight Gloria EX-94 EEEEE 3E

10-0 2x 365d 27790 4.0 1119 3.0 831
 Life: 2778d 190950 4.4 8382 3.1 5921

Huntsdale Blackstr Gesteena EX-91 VEEEE 2E

6-11 2x 364d 28460 4.4 1261 3.1 881
 Life: 2885d 201660 4.1 8328 3.1 6238

Huntsdale Gesture Ivanhoe Star EX-90 2E GMD

7-05 2x 365d 30630 4.7 1454 3.1 942
 Life: 2030d 141940 4.5 6332 3.2 4503

Huntsdale Arlinda Chief Ginny EX-90 DOM

6-10 2x 365d 22850 4.9 1116 3.1 697
 Life: 1832d 107620 4.5 4833 3.2 3418

Huntsdale Ginger Astronaut EX-92 2E GMD DOM

5-05 2x 365d 30270 3.8 1150 3.0 908
 Life: 2786d 202440 3.7 7534 3.0 3985

Huntsdale Georgie Elevation EX-90 VVEE DOM

8-00 2x 365d 21050 4.3 897 3.3 686
 Life: 3269d 180290 4.0 7140 3.0 2891

Bardale Admiral Josie EX-90 EVEE

5-07 2x 305d 21490 4.2 894

Bardale Pride Penstate Josie EX-91 2E GMD

7-00 2x 305d 20300 3.9 782
 Life: 2290d 138860 3.8 5333



KERNDTWAY JOLT DAISY-ET EX-94 2E GMD DOM
7TH DAM OF LOT 54



SAXTON-HILL SWEET LADY PO EX-93 EX-MS 2E
DAM OF LOT 56

3rd-15th Dams

Golden-Oaks Obsvr Dixie-ET EX-90 DOM

2-00 2x 365d 28290 3.9 1102 3.1 883
Life: 1230d 120220 3.7 4503 3.2 3847

Regancrest S Dashe-ET VG-88 VG-MS

2-01 2x 305d 26350 3.7 984 3.2 856

Premier-RCF G Dasie-ET EX-92 GMD

4-10 2x 365d 36620 4.1 1508 4.0 1461
Life: 115860 4.3 4993 3.7 4306

Ernlo Daisy Jane-ET EX-93 EX-MS GMD DOM

4-06 2x 365d 40960 4.2 1706 3.4 1400
Life: 152370 4.1 6276 3.5 5257

Kerndtway Jolt Daisy-ET EX-94 2E GMD DOM

5-05 2x 365d 35090 4.3 1498 3.1 1072
Life: 2044d 139990 4.2 5895 3.3 4571

- Res Grand Champion Mid-W Spring/Nat 2001
- Grand Champion Iowa State Show 2001
- HHM All-American Sr 2-Yr-Old Cow 1999

Kerndtway Bstar Dime-ET EX-90 GMD DOM

7-05 2x 347d 44310 4.7 2061 2.7 1207
Life: 1796d 167139 4.2 6978 2.9 4917

Kerndtway Dollar Enhancer-ET VG-88 GMD DOM

3-04 2x 365d 31270 3.8 1182 2.9 915
Life: 1756d 147790 3.7 5456 3.0 4365

Al-Man Bell Julie VG-87 GMD DOM

7-07 2x 365d 34340 3.9 1342 3.0 1024
Life: 2563d 194710 3.9 7562 3.0 5861

Al-Man Mars Juliet EX-90 VEEE DOM

5-11 2x 365d 29610 3.4 1006 2.9 851
Life: 2177d 149450 3.4 5122 2.9 2749

Al-Man Apollo Jessie VG-85 DOM

4-07 2x 365d 24910 3.6 892
Life: 1546d 103030 3.5 3571

Al-Man Massman Commander Julie VG-85 VG-MS

6-01 2x 363d 20990 4.2 881

Massman June Standout VG-85 VG-MS

4-10 2x 365d 23140 3.9 892

Al-Man Jewel Homestead VG-87 VVVV

4-05 2x 365d 15640 4.4 695

54

WEA-LAND FARMS
QUARRYVILLE, PA 17566
717-529-3034

WEA-LAND DLAMBDA DEMI

145550163 99%RHA-I
Born: July 12, 2022
Fresh: Septmeber 20, 2024
Milking: 93# 4.0F 2.8P SCC 54,000

Farnear Delta-Lambda-ET

840003125993715 *TR *TP *TE *TC *TY *TV *TL
PTA +1383M +53F +49P 99R 8/24
PTA +5.1PL 2.79SCS -.5DPR 2.2%DCE
PTA +2.79T +2.71UDC +1.09FLC 99R 8/24
GTPI +2844G

Wea-Land K Doc Dina-ET

144941311 99%RHA-I VG-87 VG-MS
2-01 2x 301d 24585 3.9 954 3.0 737

Woodcrest King Doc

3132417775 99%RHA-I *TR *TP *TE *TC *TY *TV *TL
PTA +1643M +67F +57P 99R 8/24
PTA +3.08T +2.04UDC +1.87FLC GTPI +2795G

Kerndtway Mccutchen Dayo-ET

69502419 Excellent-94 EEVEE 2E DOM
3-05 2x 365d 39530 3.4 1353 3.0 1179
4-11 2x 365d 38180 3.6 1368 2.8 1055
2-01 2x 365d 36230 3.0 1077 3.0 1077
6-01 2x 365d 34830 3.6 1248 2.8 980
Life: 2074d 198940 3.5 6882 2.9 5783

55

WEA-LAND FARMS
QUARRYVILLE, PA 17566
717-529-3034

Siemers Exc Hanans 31753-ET

840003143986722 99%RHA-I *TR *TP *TE *TC *TY
PTA -55M +84F +40P 99R 8/24
PTA +2.0PL 2.81SCS -3.7DPR 1.9%DCE
PTA +3.68T +2.67UDC +2.19FLC 98R 8/24
GTPI +2802G A2/A2

Wea-Land Tatoodyno-ET

144941339 Excellent-90
3-04 2x 305d 29780 3.4 1023 2.8 827
2-01 2x 365d 26960 3.4 917 3.0 802

WEA-LAND HANANS DYNAMITE

145591546 99%RHA-I
Born: December 20, 2022

Due: January 20, 2025 to Kings-Ransom Dropbox-ET
(Sexed Semen) 777H012399

Maternal sister to Dynamite

Wea-Land Thunders Deane VG-88 @ 2Yrs

Duckett Crush Tadoo-ET

840003137052923 99%RHA-I *TR *TP *TE *TC *TY
PTA -203M -25F +4P 99R 8/24
PTA +2.83T +2.18UDC +.70FLC GTPI +2054G

Kerndtway Mccutchen Dayo-ET

69502419 Excellent-94 EEVEE 2E DOM
3-05 2x 365d 39530 3.4 1353 3.0 1179
4-11 2x 365d 38180 3.6 1368 2.8 1055
2-01 2x 365d 36230 3.0 1077 3.0 1077
6-01 2x 365d 34830 3.6 1248 2.8 980
Life: 2074d 198940 3.5 6882 2.9 5783

3rd-15th Dams

Golden-Oaks Obsvr Dixie-ET EX-90 DOM

2-00 2x 365d 28290 3.9 1102 3.1 883
Life: 1230d 120220 3.7 4503 3.2 3847

Regancrest S Dashe-ET VG-88 VG-MS

2-01 2x 305d 26350 3.7 984 3.2 856

Premier-RCF G Dasie-ET EX-92 GMD

4-10 2x 365d 36620 4.1 1508 4.0 1461
Life: 115860 4.3 4993 3.7 4306

Ernlo Daisy Jane-ET EX-93 EX-MS GMD DOM

4-06 2x 365d 40960 4.2 1706 3.4 1400

Life: 152370 4.1 6276 3.5 5257

Kerndtway Jolt Daisy-ET EX-94 2E GMD DOM

5-05 2x 365d 35090 4.3 1498 3.1 1072

Life: 2044d 139990 4.2 5895 3.3 4571

• Res Grand Champion Mid-W Spring/Nat 2001

• Grand Champion Iowa State Show 2001

• HHM All-American Sr 2-Yr-Old Cow 1999

Kerndtway Bstar Dime-ET EX-90 GMD DOM

Life: 1796d 167139 4.2 6978 2.9 4917

Kerndtway Dollar Enhancer-ET VG-88 GMD DOM

Life: 1756d 147790 3.7 5456 3.0 4365

AI-Man Bell Julie VG-87 GMD DOM

Life: 2563d 194710 3.9 7562 3.0 5861

AI-Man Mars Juliet EX-90 VEEE DOM

Life: 2177d 149450 3.4 5122 2.9 2749

AI-Man Apollo Jessie VG-85 DOM

Life: 1546d 103030 3.5 3571

AI-Man Massman Commander Julie VG-85 VG-MS

Massman June Standout VG-85 VG-MS

AI-Man Jewel Homestead VG-87 VVVV

56

MOLLY CESSNA
CLEARVILLE, PA 15535
814-767-9698

Mr D Apple Diamondback

840003013721049 99%RHA-I *RC *TP *TE *TC *TY *TV
PTA -293M -22F -2P 99R 8/24
PTA -.5PL 3.17SCS -3.0DPR 2.8%DCE
PTA +2.42T +1.85UDC +1.41FLC 99R 8/24
GTPI +1884G

Saxton-Hill Sweet Lady PO

840003129432383 Excellent-94 EX-MS 3E *RC *PO
A1/A2 AA
6-00 2x 365d 35680 3.8 1366 3.1 1097
4-08 2x 365d 32150 3.4 1085 2.9 938
7-05 2x 365d 30830 4.1 1261 3.0 919
Life: 2160d 162030 3.9 6396 3.1 5029

• All-PA Aged Cow 2021

• Res. Grand Champ PA Spring Show 2021

• Res. Grand Champ Central PA Show 2021

• HM Sr Champ PA Fall Show 2021

SAXTON-HILL DBACK SWEET LO

840003206597546 99%RHA-I VG-85 VG-MS @ 2-04

Born: September 10, 2019

2-00 2x 365d 31430 3.7 1155 3.0 948

Fresh: July 30, 2024

Tiger-Lily Ladd P-Red-ET

69405976
PTA -1330M -12F -11P 99R 8/24
PTA +1.25T +.85UDC +.29FLC GTPI +2088G

Saxton-Hill GC Survivor-TW

142020485 Good Plus-80
2-08 2x 316d 21600 3.6 782 3.0 652
3-08 3x 237d 18110 3.6 656 3.1 556

3rd Dam

Saxton-Hill E-D Sweetheart EX-92 EEEEE

3-00 2x 344d 26730 2.9 765 3.4 922

2-01 2x 335d 24960 3.2 787 3.1 781

57

TYLER CESSNA
CLEARVILLE, PA 15535
814-767-9698

C-COVE SELECT LASONG

840003225255648 99%RHA-I GP-82
Born: February 11, 2021
Fresh: September 29, 2024
Milking: 90# 4.4F 3.4P



C-COVE-NV ATLANTIC LYDIA-ET EX-90 EX-MS
2ND DAM OF LOT 57

Avant-Garde Unix Select-ET

840003149135073 99%RHA-I *TR *TP *TC *TY *TV *TL
PTA -853M +26F -9P 99R 8/24
PTA +.2PL 2.67SCS -.6DPR 2.0%DCE
PTA +2.28T +1.70UDC +.39FLC 99R 8/24
GTPI +2185G

C-Cove Equation Lyric

840003124075298 Excellent-90 EX-MS 2E
6-05 2x 365d 29770 4.6 1361 3.3 969
5-04 2x 349d 28940 5.0 1460 3.3 959
4-03 2x 320d 27060 4.7 1285 3.2 876
3-01 2x 365d 23380 4.9 1140 3.3 782
2-01 2x 313d 16080 4.8 770 3.4 542
Life: 1767d 126400 4.8 6081 3.3 4174

Louiselle Equation-ET

107546880C *TR *TP *TY *TV *TL
PTA -1401M +38F -20P 98R 8/24
PTA +1.62T +.40UDC +.84FLC GTPI +1941G

C-Cove-NV Atlantic Lydia-ET

140727108 Excellent-90 EX-MS @ 3-05
3-03 2x 365d 26240 3.9 1023 2.9 767
5-07 2x 332d 25340 3.5 898 2.9 727
4-05 2x 346d 24900 3.6 907 3.0 750
2-02 2x 331d 21150 3.7 779 2.9 614
• 1st Sr 2-Yr-Old Eastern Fall National Show 2012
• Res. Int. Champion Central PA Show 2013

Maternal sisters to Lydia

C-Cove-NV Durham Lucy-ET EX-90
C-Cove-NV Durham Lucita-ET VG-88
C-Cove-NV Fever Lexandra VG-86
C-Cove-NV Leeza-ET VG-85
C-Cove-NV Pontiac Lexi-ET VG-85
C-Cove-NV Pontiac Lupe-ET VG-85

3rd-11th Dams

C-Cove-NV Reflect Lexus-ET EX-94 EEEEE 3E
7-06 2x 365d 31390 3.6 1124 3.1 987
4-00 2x 365d 28400 4.6 1294 3.2 913
LTD: 2117d 142190 4.0 5689 3.2 4578
• 3X Res All-PA Aged Cow 2008, 2010 & 2011
• 2X Grand Champ Central PA Show 2008 & 2011
• 3rd Aged Cow Eastern National 2011
New-Vision-OBR Licorice-ET EX-90 EEEVE
3-08 2x 365d 30500 3.8 1145 3.5 1071"
2-02 2x 365d 18780 3.9 740 3.4 636"
Rothrock Leadman Leopard-ET EX-90 2E GMD
5-03 2x 365d 41918 4.2 1762 3.3 1402"
Rothrock Rotate Lupy-ET EX-93 GMD DOM
6-11 2x 365d 35481 3.7 1325 3.3 1157
Walkup Valiant Lou Ella EX-92 EEEE GMD DOM
Life: 1660d 107490 4.5 4818 3.5 381
Walkup Astronaut Lou Ann EX-94 4E GMD DOM
Willowlyn Elevation Lou EX-91 3E DOM
Life: 3474d 206350 3.6 7360
Willowlyn Radar Betty Lou VG-87
Willowlyn B B Betty VG-85 GMD

58

CESSNA BROS.
CLEARVILLE, PA 15535
814-767-9698

C-COVE-NV D-LAMBDA LINZEY

840003225255622 99%RHA-I VG-87 VG-MS @ 3-07
Born: October 19, 2020
2-10 2x 333d 28270 3.9 1108 3.1 880
1-10 2x 312d 23120 4.0 935 3.0 688
Fresh: September 25, 2024
Milking: 98# 4.6F 3.0P



C-COVE-NV D-LAMBDA LINZEY VG-87 VG-MS @ 3-07
SELLS AS LOT 58

Farnear Delta-Lambda-ET

840003125993715 *TR *TP *TE *TC *TY *TV *TL
PTA +1383M +53F +49P 99R 8/24
PTA +5.1PL 2.79SCS -.5DPR 2.2%DCE
PTA +2.79T +2.71UDC +1.09FLC 99R 8/24
GTPI +2844G

C-Cove-NV Cinder Linen-ET

840003148367292 Very Good-86 VG-MS @ 2-09
2-10 2x 365d 27500 3.8 1059 3.1 853

Full sister to Linen

C-Cove-NV Cinder Lizbet-ET EX-91

Maternal sisters to Linen

C-Cove-NV Sid Leslie-ET VG-85 VG-MS

C-Cove-NV Sid Lola-ET VG-86

C-Cove-NV Fever Lexandra EX-92

C-Cove-NV Atlantic Lydia-ET EX-90 EX-MS

• 1st Sr 2-Yr-Old Eastern Fall National Show 2012
• Res. Int. Champion Central PA Show 2013

C-Cove-NV Adv Lexandra-ET EX-90

C-Cove-NV Durham Lucy-ET EX-90

KH Cinderdoor-ET

969096292 99%RHA-I *TR *TP *TY *TV *TL
PTA +468M -4F +22P 99R 8/24
PTA +2.34T +.75UDC +.59FLC GTPI +1932G

C-Cove-NV Reflect Lexus-ET

133650727 Excellent-94 EEEEE 3E
7-06 2x 365d 31390 3.6 1124 3.1 987
4-00 2x 365d 28400 4.6 1294 3.2 913
LTD: 2117d 142190 4.0 5689 3.2 4578
• 3X Res All-PA Aged Cow 2008, 2010 & 2011
• 2X Grand Champ Central PA Show 2008 & 2011
• 3rd Aged Cow Eastern National 2011

Maternal sister to Lexus

C-Cove-NV Derry Lark EX-92 2E

• Member Res All-PA Produce of Dam 2007

3rd-10th Dams

New-Vision-OBR Licorice-ET EX-90 EEEVE @ 4-04
3-08 2x 365d 30500 3.8 1145 3.5 1071"
2-02 2x 365d 18780 3.9 740 3.4 636"
Rothrock Leadman Leopard-ET EX-90 2E GMD
5-03 2x 365d 41918 4.2 1762 3.3 1402"
Rothrock Rotate Lupy-ET EX-93 GMD DOM
6-11 2x 365d 35481 3.7 1325 3.3 1157
Walkup Valiant Lou Ella EX-92 EEEE GMD DOM
3-07 2x 365d 33480 4.6 1547 3.4 1139
Life: 1660d 107490 4.5 4818 3.5 381
Walkup Astronaut Lou Ann EX-94 4E GMD DOM
7-11 2x 365d 28770 3.5 1001 3.2 910
Willowlyn Elevation Lou EX-91 3E DOM
7-04 2x 365d 30160 4.0 1204
Life: 3474d 206350 3.6 7360
Willowlyn Radar Betty Lou VG-87
5-05 2x 365d 19290 3.7 708
Willowlyn B B Betty VG-85 GMD
Life: 3290d 150990 3.8 5695

59

CESSNA BROS.
CLEARVILLE, PA 15535
814-767-9698

C-COVE DUPLO LAYNA

840003206597573 99%RHA-I VG-87 VVVVV @ 3-08

Born: September 1, 2020

3-01 2x 323d 30400 4.1 1246 3.0 905

2-01 2x 297d 25930 3.3 849 2.9 763

Fresh: October 30, 2024

Milking: 117# 3.7F 3.4P



C-COVE-NV REFLECT LEXUS-ET EX-94 EEEEE 3E
4TH DAM OF LOT 59

Claynook Duplo-ET

12731114 99%RHA-I *TR *TP *TC *TY *TV *TL

PTA -66M +40F +26P 98R 8/24

PTA +1.7PL 2.56SCS +2.10DPR 2.4%DCE

PTA +2.25T +2.70UDC -.21FLC 87R 8/24

GTPI +2660G

C-Cove Equation Layla

840003124075306 Very Good-85

3-05 2x 365d 27850 3.6 1005 2.9 818

4-08 2x 365d 26180 3.8 986 2.9 768

2-00 2x 365d 22190 3.3 740 2.8 631

Louiselle Equation-ET

107546880 *TR *TP *TY *TV *TL

PTA -1401M +38F -20P 98R 8/24

PTA +1.62T +.40UDC +.84FLC GTPI +1941G

C-Cove Laurin Lyla

140726424 Very Good-86

5-08 2x 274d 27790 3.3 927 3.1 868

4-09 2x 298d 27430 3.6 996 3.1 839

1-11 2x 365d 26660 3.4 903 3.0 803

6-07 2x 365d 25170 3.5 890 3.3 834

7-09 2x 294d 24960 3.9 985 3.0 740

3-04 2x 362d 18520 3.8 712 3.4 630

Life: 2146d 161190 3.6 5858 3.2 5079

3rd-12th Dams

C-Cove-NV Goldwyn Lucky-ET VG-85

C-Cove-NV Reflect Lexus-ET EX-94 EEEEE 3E

7-06 2x 365d 31390 3.6 1124 3.1 987

4-00 2x 365d 28400 4.6 1294 3.2 913

LTD: 2117d 142190 4.0 5689 3.2 4578

• 3X Res All-PA Aged Cow 2008, 2010 & 2011

• 2X Grand Champ Central PA Show 2008 & 2011

• 3rd Aged Cow Eastern National 2011

New-Vision-OBR Licorice-ET EX-90 EEEVE

3-08 2x 365d 30500 3.8 1145 3.5 1071"

2-02 2x 365d 18780 3.9 740 3.4 636"

Rothrock Leadman Leopard-ET EX-90 2E GMD

5-03 2x 365d 41918 4.2 1762 3.3 1402"

Rothrock Rotate Lupy-ET EX-93 GMD DOM

6-11 2x 365d 35481 3.7 1325 3.3 1157

Walkup Valiant Lou Ella EX-92 EEEE GMD DOM

Life: 1660d 107490 4.5 4818 3.5 381

Walkup Astronaut Lou Ann EX-94 4E GMD DOM

Willowlyn Elevation Lou EX-91 3E DOM

Life: 3474d 206350 3.6 7360

Willowlyn Radar Betty Lou VG-87

Willowlyn B B Betty VG-85 GMD

60

CESSNA BROS.
CLEARVILLE, PA 15535
814-767-9698

C-COVE DARK KING LEODORA

840003225255620 Very Good-85 VG-MS @ 3-01

Born: September 27, 2020

2-07 2x 365d 24390 4.8 1175 3.4 832

Fresh: October 12, 2024

Milking: 98# 4.5F 3.0P

Mr Donalynn Dark King-ET

72693301 *TY *TV *TL

PTA +1088M +31F +28P 94R 8/24

PTA -.4PL 2.80SCS -.24DPR 2.9%DCE

PTA +1.96T +1.18UDC -.06FLC 91R 8/24

GTPI +2276G

C-Cove-NV Sid Lorraine-ET

840003135287979 Good Plus-82 @ 3-00

2-04 2x 365d 25110 3.6 907 3.0 757

Full sisters to Lorraine

C-Cove-NV Sid Lola-ET VG-86

C-Cove-NV Sid Leslie-ET VG-85 VG-MS

Maternal sisters to Lorraine

C-Cove-NV Cinder Lizbet-ET EX-91

C-Cove-NV Fever Lexandra EX-92

C-Cove-NV Atlantic Lydia-ET EX-90 EX-MS

• 1st Sr 2-Yr-Old Eastern Fall National Show 2012

• Res. Int. Champion Central PA Show 2013

C-Cove-NV Adv Lexandra-ET EX-90

Pine-Tree Sid-ET

62175895 *TR *TP *TY *TL

PTA -812M -18F -22P 99R 8/24

PTA +1.53T +.95UDC -.84FLC GTPI +1485G

C-Cove-NV Reflect Lexus-ET

133650727 Excellent-94 EEEEE 3E

7-06 2x 365d 31390 3.6 1124 3.1 987

4-00 2x 365d 28400 4.6 1294 3.2 913

LTD: 2117d 142190 4.0 5689 3.2 4578

• 3X Res All-PA Aged Cow 2008, 2010 & 2011

• 2X Grand Champ Central PA Show 2008 & 2011

• 3rd Aged Cow Eastern National 2011

Maternal sister to Lexus

C-Cove-NV Derry Lark EX-92 2E

• Member Res All-PA Produce of Dam 2007

3rd-10th Dams

New-Vision-OBR Licorice-ET EX-90 EEEVE @ 4-04

3-08 2x 365d 30500 3.8 1145 3.5 1071"

2-02 2x 365d 18780 3.9 740 3.4 636"

Rothrock Leadman Leopard-ET EX-90 2E GMD

5-03 2x 365d 41918 4.2 1762 3.3 1402"

Rothrock Rotate Lupy-ET EX-93 GMD DOM

6-11 2x 365d 35481 3.7 1325 3.3 1157

Walkup Valiant Lou Ella EX-92 EEEE GMD DOM

3-07 2x 365d 33480 4.6 1547 3.4 1139

Life: 1660d 107490 4.5 4818 3.5 381

Walkup Astronaut Lou Ann EX-94 4E GMD DOM

7-11 2x 365d 28770 3.5 1001 3.2 910

Willowlyn Elevation Lou EX-91 3E DOM

7-04 2x 365d 30160 4.0 1204

Life: 3474d 206350 3.6 7360

Willowlyn Radar Betty Lou VG-87

5-05 2x 365d 19290 3.7 708

Willowlyn B B Betty VG-85 GMD

Life: 3290d 150990 3.8 5695

61

AMOS LAPP
RONKS, PA 17572
717-808-5204

Luck-E Abe Light

840003141305521 99%RHA-I VG-85 *TR *TC *TL
PTA +747M +20F +14P 76F 8/24
PTA 1.0PL 3.21SCS -2.5DPR 2.5%DCE
PTA +3.01T +2.24UDC +1.33FLC 46R 8/24
PTPI +2223

Lapridge Aftershock Erma

840003204902149 Very Good-88 EX-MS
4-06 2x 296d 25440 3.3 827 2.6 674
3-04 2x 305d 25130 3.3 828 2.7 688

LAPRIDGE ABE LIGHT ESTHER

840003251627727 99%RHA-I
Born: August 13, 2022 • Herd No. 167
Fresh: October 4, 2024
Milking: 80# 3.1F 2.5P SCC 76,000



KULP-DALE BRAXTON EXPLODE EX-94 EEEEE
MATERNAL SISTER TO 2ND DAM OF LOTS 61 & 62

Ms Atlees Sht Aftershock-ET

65249839 Excellent-92 *TC *TY *TV *TL
PTA -417M -21F -31P 99R 8/24
PTA +1.55T +1.15UDC +.59FLC GTPI +1676G

Lapridge Contender Emily-ET

143654964 Very Good-86 VG-MS
4-04 2x 312d 27205 3.4 929 2.8 762

Maternal sister to Emily

Kulp-Dale Braxton Explode EX-94 EEEEE

3rd-9th Dams

Savage-Leigh Explosion-ET EX-94 EEEEE 3E

3-07 2x 325d 28780 3.6 1038 3.1 865
7-07 2x 314d 22550 3.3 745 3.1 699

Budjon-JK Encore Expose-ET EX-95 2E GMD DOM

6-03 2x 365d 44500 3.9 1736 3.0 1313
Life: 1091d 106090 3.8 4040 3.2 3368

- Res All-American Sr 3-Yr-Old Cow 2002
- Int Champion Eastern Fall National 2002
- HM All-American Aged Cow 2005

Krull Broker Elegance EX-96 3E GMD DOM

5-07 2x 365d 40950 3.7 1522 3.3 1350
Life: 2356d 183710 3.7 6878 3.4 6267

- HM All-American Aged Cow 1999

- HM All-Canadian Mature Cow 1999

- 1st 125,000 Lb Cow International Show 2000

- 1st Produce International 2001-02-03-04

Krull Starbuck Excellency EX-90 EEEEV GMD DOM

3-03 2x 365d 27140 3.5 937 3.4 930

Krull TT Excellency EX-90 VEEE DOM

3-02 2x 363d 24319 3.5 862 3.4 829
Life: 1733d 109780 3.7 4077 3.3 3605

Krull Boot Mark Excellency EX-92 2E GMD

6-06 2x 365d 27410 3.8 1040 3.1 868
Life: 3026d 201440 3.5 7105 3.0 4634

Krull Kingstead Excellency EX-92 4E GMD

12-4 2x 323d 21920 3.5 772
Life: 3364d 179790 3.6 6436

62

AMOS LAPP
RONKS, PA 17572
717-808-5204

Walnutlawn Sidekick

12508113C 99%RHA-I *TR *TE *TY *TV*TL
PTA -1094M +4F -5P 99R 8/24
PTA+.2PL 2.75SCS -.7DPR 2.2%DCE
PTA +3.07T +2.23UDC +1.16FLC 99R 8/24
GTPI +2194G

Lapridge Impression Electra

840003204902153 Good Plus-80 @ 3-03
3-01 2x 168d 15110 4.0 597 2.9 444 INC

LAPRIDGE SIDEKICK JEAN

840003251627731 99%RHA-I
Born: September 7, 2022 • Herd No. 171
Fresh: October 14, 2024
Milking: 70# 3.7F 3.1P SCC 33,000

Mounment Impression-ET

66382657 *TR *TP *TY *TL
PTA +374M +3F +2P 99R 8/24
PTA +1.30T +1.04UDC +.60FLC GTPI +2117G

Lapridge Contender Elyse-ET

143654955 Good Plus-82 *RC
3-07 2x 305d 24783 3.9 959 3.2 793

Maternal sister to Elyse-ET

Kulp-Dale Braxton Explode EX-94 EEEEE

3rd-9th Dams

Savage-Leigh Explosion-ET EX-94 EEEEE 3E

3-07 2x 325d 28780 3.6 1038 3.1 865
7-07 2x 314d 22550 3.3 745 3.1 699

Budjon-JK Encore Expose-ET EX-95 2E GMD DOM

6-03 2x 365d 44500 3.9 1736 3.0 1313
Life: 1091d 106090 3.8 4040 3.2 3368

- Res All-American Sr 3-Yr-Old Cow 2002

- Int Champion Eastern Fall National 2002

- HM All-American Aged Cow 2005

Krull Broker Elegance EX-96 3E GMD DOM

5-07 2x 365d 40950 3.7 1522 3.3 1350
Life: 2356d 183710 3.7 6878 3.4 6267

- HM All-American Aged Cow 1999

- HM All-Canadian Mature Cow 1999

- 1st 125,000 Lb Cow International Show 2000

- 1st Produce International 2001-02-03-04

Krull Starbuck Excellency EX-90 EEEEV GMD DOM

3-03 2x 365d 27140 3.5 937 3.4 930

Krull TT Excellency EX-90 VEEE DOM

3-02 2x 363d 24319 3.5 862 3.4 829
Life: 1733d 109780 3.7 4077 3.3 3605

Krull Boot Mark Excellency EX-92 2E GMD

6-06 2x 365d 27410 3.8 1040 3.1 868
Life: 3026d 201440 3.5 7105 3.0 4634

Krull Kingstead Excellency EX-92 4E GMD

12-4 2x 323d 21920 3.5 772
Life: 3364d 179790 3.6 6436

63

JAMES JENKINS
COLUMBIA CROSS ROADS, PA 16914
570-297-4786

ARIANE-ACRES ANTIDOTE ADA

145483506 99%RHA-I *RC
Born: October 28, 2022 • Herd No. 3851
Fresh: November 22, 2024



ARIANE-ACRES ANTIDOTE ADA
SELLS AS LOT 63

Luck-E Dr Antidote-ET

840003141305499 99%RHA-I EX-91 *RC *TC *TL
PTA -176M +49F +24P 93R 8/24
PTA +1.2PL 3.15SCS -2.1DPR 2.8%DCE
PTA +2.93T +1.91UDC +1.81FLC 90R 8/24
GTPI +2429G

Ariane-Acres Rdmn Reddy-Red

144903294 Excellent-90 EVEVE
3-00 2x 285d 22653 4.6 1031 3.4 798"
3-11 2x 287d 22604 4.5 1027 3.3 743"

Valleyriver Ruben Redmn-Red-ET

10646281C EX-CAN
PTA -1530M -46F -32P 99R 8/24
PTA +.02T +.67UDC -.68FLC GTPI +1555C

Ariane-Acres Adoni Asia-Red

144001424 Very Good-85 VG-MS
3-00 2x 256d 25437 4.2 1066 2.7 693"
1-11 2x 311d 25184 3.8 968 2.6 667"

3rd-7th Dams

Ariane-Acres Appl Anita-Red EX-91 EX-MS 2E

5-05 2x 365d 37635 4.3 1628 2.9 1097
6-08 2x 365d 34594 4.4 1534 2.9 1013

Ariane-Acres Paxton Pizza VG-85

7-05 2x 365d 41350 3.6 1497 2.7 1115
Life: 2213d 230030 3.4 7920 2.7 6184

Ariane-Acres Shottle Sherry VG-85

Ariane-Acres Emory Emily EX-90
6-00 2x 358d 32570 3.8 1239 3.0 961
Life: 1889d 149940 3.6 5410 2.9 4373

Ariane-Acres Storm Star VG-85

3-02 2x 305d 28570 3.8 1095 3.0 871
Life: 1385d 117960 3.8 4539 3.0 3564

64

PAUL CAMPBELL
NICHOLS, NY 13812
607-426-4608

CREST-VALLEY DOPPLER BABY K

144770621 99%RHA-I VG-85 VG-MS @ 3-08
Born: March 19, 2019 • Herd No. 499
19K GTPI +2148
3-04 3x 294d 25790 4.3 1108 3.3 839
2-04 2x 318d 22540 4.1 917 3.3 752
Fresh: October 5, 2024

Bred: Novmeber 27, 2024 to Break Even 1H015461

Scientific Doppler

143754338 99%RHA-I *RC *TP *TC *TY *TV *TL
PTA +994M +43F +31P 99R 8/24
PTA +.2PL 2.82SCS -5.5DPR 3.1%DCE
PTA +2.31T +2.11UDC +1.21FLC 98R 8/24
GTPI +2305G

Crest-Valley Jett Koala

144165933 Good Plus-83 *TR *TL
3-00 3x 364d 34500 3.4 1168 2.8 981
4-03 2x 335d 30370 3.8 1168 2.9 887
2-01 3x 311d 27100 3.7 1008 3.0 815
Life: 1137d 103490 3.6 3763 2.9 3014

S-S-I Montross Jett-ET

840003123885976 99%RHA-I *TR *TP *TC *TY *TV *TL
PTA +1255M +29F +40P 99R 8/24
PTA +.03T +.95UDC -1.62FLC GTPI +2123G

Crest-Valley Halogen Coats

143286363 Very Good-88 VG-MS
5-09 3x 365d 40780 4.8 1956 3.0 1236
4-08 3x 352d 31670 4.2 1316 3.0 962
3-09 3x 292d 29070 3.8 1115 3.0 871
2-10 3x 274d 27180 2.6 711 2.7 742
2-00 3x 288d 17470 2.9 513 3.0 526
Life: 1586d 147350 3.8 5658 3.0 4377

3rd-7th Dams

Crest-Valley A-Duty Kotter EX-90

Crest-Valley Dakota Koty VG-85
6-04 2x 365d 36400 3.5 1274 3.0 1074
Life: 2525d 226420 3.4 7702 3.0 6794

Crest-Valley Finest Queen VG-88 VG-MS

8-03 2x 365d 26970 4.1 1106 3.1 828
Life: 2864d 195130 3.7 7249 3.0 5809

Crest-Valley Demand Lilly G-78

3-01 2x 305d 34970 2.4 838 2.9 998
4-02 2x 305d 28730 3.1 881 3.1 887

Crest-Valley Belltone Iris VG-85 VG-MS

7-01 2x 305d 31750 3.3 1039 2.8 903
6-00 2x 305d 31160 3.3 1039 2.8 858

65

PAUL CAMPBELL
NICHOLS, NY 13812
607-426-4608

CREST-VALLEY RADAR QUINCY

145069913 99%RHA-I *TR *TC *TL
Born: June 22, 2020 • Herd No. 3124
36K GTPI +2230G +564M +28F +26P 81R 8/24
PTA +309NM +.02%F +.03%P
PTA +.9PL 3.01SCS -2.9DPR 1.8%DCE
PTA +.62T +1.31UDC +.10FLC 80R 8/24
PTA +103FE -2.9FI 1.9%SCE
Fresh: November 24, 2024

Midas-Touch Radar

840003147987672 99%RHA-I *TR *TP *TE *TY*TV *TL
PTA +371M +83F +37P 99R 8/24
PTA +.0PL 3.33SCS -5.9DPR 2.3%DCE
PTA +1.55T +1.69IUDC -.08FLC 97R 8/24
GTPI +2440G

Crest-Valley Reign Faith

144568259 99%RHA-I *TR *TC *TL
19K GTPI +1952G
2-03 2x 148d 7670 3.4 259 2.8 212

Peak Accelreign-ET

840003131131506 99%RHA-I *TR *TP *TC *TY*TV *TL
PTA +1602M +48F +43P 99R 8/24
PTA +1.83T +1.40UDC +.73FLC GTPI +2376G

Crest-Valley Styl Princess

142034217 Good Plus-80
6-08 3x 365d 37620 3.5 1328 3.1 1167
5-09 3x 307d 36660 3.0 1118 2.9 1057
4-08 3x 340d 32800 3.0 970 3.0 968
2-10 2x 292d 24110 3.2 760 3.1 748
1-11 2x 285d 21160 3.3 696 3.2 669
3-09 2x 294d 15780 3.5 550 3.3 527
Life: 2161d 186270 3.3 6071 3.1 5715

3rd-5th Dams

Crest-Valley Finest Queen VG-88 VG-MS
8-03 2x 365d 26970 4.1 1106 3.1 828
Life: 2864d 195130 3.7 7249 3.0 5809
Crest-Valley Demand Lilly G-78
3-01 2x 305d 34970 2.4 838 2.9 998
4-02 2x 305d 28730 3.1 881 3.1 887
Crest-Valley Belltone Iris VG-85 VG-MS
7-01 2x 305d 31750 3.3 1039 2.8 903
6-00 2x 305d 31160 3.3 1039 2.8 858

66

PAUL CAMPBELL
NICHOLS, NY 13812
607-426-4608

CREST-VALLEY RAYSHEN BETH

840003228245891 99%RHA-I *TR *TC *TL
Born: July 19, 2021 • Herd No. 3159
32K GTPI +2842G +1433M +86F +67P 81R 8/24
PTA +833NM +.11%F +.08%P
PTA +2.9PL 2.93SCS -.9DPR 1.8%DCE
PTA +1.41T +1.45UDC -.34FLC 80R 8/24
PTA +257FE -0.3FI 1.8%SCE A2/A2 BB
Fresh: November 21, 2024

Peak Rayshen-ET

13353469C 99%RHA-I *TR *TP *TE *TC *TY *TV *TL
PTA +1677M +134F +90P 99R 8/24
PTA +2.8PL 2.83SCS -2.7DPR 1.4%DCE
PTA +.21T +.00UDC -.50FLC 96R 8/24
GTPI +3004G

Crest-Valley Rio Becky

144944462 99%RHA-I *TR *TC *TL
28K GTPI +2542G
• Sold for Dairy

OCD Franchise Rio-ET

840003137916633 99%RHA-I *TR *TP *TC *TY *TV
PTA +1506M +58F +45P 99R 8/24
PTA +.40T +1.40UDC -.09FLC GTPI +2698G

Crest-Valley Jump Brownie

143738860 99%RHA-I Excellent-90
2-01 3x 365d 36580 3.7 1342 2.9 1076
4-05 3x 342d 35350 4.1 1458 3.1 1094
3-04 3x 349d 33140 4.3 1440 3.3 1098
5-06 2x 355d 32060 4.0 1281 3.2 1012
6-06 3x 305d 31540 4.1 1289 3.1 983
Life: 1805d 175960 4.1 7133 3.1 5506

3rd-6th Dams

Crest-Valley Shanook GP-83
4-06 3x 365d 43080 3.2 13874 3.0 1271
Life: 1208d 125390 3.6 4486 3.0 3740
Crest-Valley Sherac Belle VG-87 VG-MS
4-04 2x 365d 39080 3.2 1258 3.1 1217
Life: 1145d 105690 3.4 3558 3.2 3356
Crest-Valley Ozfest Almira VG-85 VG-MS
1-11 2x 281d 23780 3.3 791 3.0 712
Crest-Valley Morty Segis VG-86 VG-MS
5-00 2x 365d 37490 3.3 1230 3.0 1121
Life: 1645d 142430 3.4 4773 3.1 4433

67

PAUL CAMPBELL
NICHOLS, NY 13812
607-426-4608

CREST-VALLEY ADVISOR AMBER

84000328245906 99%RHA-I *TR *TC *TL
Born: January 9, 2022 • Herd No. 3174
32K GTPI +2541G +442M +78F +32P +669NM
80R 8/24 A1/A2 AB
Fresh: November 20, 2024

Pine-Tree Advisor-ET

840003142332725 99%RHA-NA *TR *TE *TC *TY*TV *TL
PTA +499M +100F +43P 99R 8/24
PTA +3.2PL 2.84SCS -3.2DPR 1.7%DCE
PTA -.02T +.27UDC -.08FLC 92R 8/24
GTPI +2656G

Crest-Valley Fraz Annette

144762475 99%RHA-I GP-80
19K GTPI +2400G +597M +45F +26P 80R 8/24
3-03 3x 320d 19645 4.8 944 3.7 726
4-03 3x 178d 18980 4.6 873 3.4 646 INC

Melarry Josuper Frazzled-ET

74261651 99%RHA-I *TR *TP *TM *TE *TC *TY *TV *TL
PTA +1421M +61F +37P 99R 8/24
PTA -.15T +.71UDC -1.18FLC GTPI +2536G

Crest-Valley Jump Ami

143641982 99%RHA-I VG-85 VG-MS @ 3-06
12K GTPI +2122G
2-10 3x 293d 30514 3.3 1000 3.1 933

3rd & 4th Dams

Crest-Valley Supersire Amie EX-91 EX-MS 2E

6-04 3x 365d 36030 3.4 1238 2.8 1011
Life: 1716d 169510 3.2 5437 2.9 4990

Crest-Valley Toystroy Aagie VG-86 VG-MS

5-11 2x 365d 34080 3.0 1028 3.0 1024
Life: 1971d 166210 3.1 5187 3.1 5134

68

PAUL CAMPBELL
NICHOLS, NY 13812
607-426-4608

CREST-VALLEY B-EVEN KALLY

840003228245905 99%RHA-I *TR *TC *TL
Born: January 8, 2022 • Herd No. 3173
32K GTPI +2506G +345M +41F +15P 81R 8/24
PTA +453NM +.11%F +.02%P
PTA +3.2PL 2.83SCS +2.5DPR 2.0%DCE
PTA +.80FE +2.8FI 1.9%SCE A2/A2 AB
Fresh: October 25, 2024

Peak Break Even-ET

840003209641335 99%RHA-I *TR *TP *TE *TC *TY *TV
PTA +1921M +85F +69P 98R 8/24
PTA +4.9PL 3.05SCS +.0DPR 1.4%DCE
PTA +.87T +1.68UDC -1.40FLC 89R 8/24
GTPI +2927G

Crest-Valley Halogen Coats

143286363 Very Good-88 VG-MS
5-09 3x 365d 40780 4.8 1956 3.0 1236
4-08 3x 352d 31670 4.2 1316 3.0 962
3-09 3x 292d 29070 3.8 1115 3.0 871
2-10 3x 274d 27180 2.6 711 2.7 742
2-00 3x 288d 17470 2.9 513 3.0 526
Life: 1586d 147350 3.8 5658 3.0 4377

Cookiecutter Petron Halogen

840003008710387 *TP *TY *TV *TL
PTA -429M -19F +17P 99R 8/24
PTA +.56T +1.19UDC +.01FLC GTPI +2264G

Crest-Valley A-Duty Kotter

141189633 Excellent-90
3-01 3x 300d 24666 2.9 725 3.2 794
4-00 3x 287d 24650 2.7 677 3.1 765
Life: 1530d 117681 2.8 3322 3.2 3750

3rd-6th Dams

Crest-Valley Dakota Koty VG-85

6-04 2x 365d 36400 3.5 1274 3.0 1074
Life: 2525d 226420 3.4 7702 3.0 6794

Crest-Valley Finest Queen VG-88 VG-MS

8-03 2x 365d 26970 4.1 1106 3.1 828
Life: 2864d 195130 3.7 7249 3.0 5809

Crest-Valley Demand Lilly G-78

3-01 2x 305d 34970 2.4 838 2.9 998
4-02 2x 305d 28730 3.1 881 3.1 887

Crest-Valley Belltone Iris VG-85 VG-MS

7-01 2x 305d 31750 3.3 1039 2.8 903
6-00 2x 305d 31160 3.3 1039 2.8 858

69

MICHAEL KUNKLE
JONESTOWN, PA 17038
717-865-2846

ARTHAVEN JOURN CHERRY-RED

145487126 99%RHA-I *PO
Born: August 31, 2022 • Herd No. 34
Fresh: August 31, 2024

Cycle Jails Journey-Red-ET

840003204381634 99%RHA-I *TP *TC *TC *TY *TV *TL
PTA -254M -34F -24P 96R 8/24
PTA -2.0PL 2.97SCS -2.5DPR 3.3%DCE
PTA +2.57T +1.84UDC +.66FLC 93R 8/24
GTPI +1675G

Arthaven Dback Cindy-P-Red

145066170 99%RHA-I Very Good-88 EX-MS *PO
3-02 2x 365d 27110 4.1 1119 3.4 915
2-01 2x 307d 20090 4.4 880 3.4 683

Mr D Apple Diamondback

840003013721049 99%RHA-I *RC *TP *TE *TC *TY *TV
PTA -293M -22F -2P 99R 8/24
PTA +2.42T +1.85UDC +1.41FLC GTPI +1884G

Arthaven Ladd Caroline-Red

144562721

70

MICHAEL KUNKLE
JONESTOWN, PA 17038
717-865-2846

ARTHAVEN ANA ALICIA-P-RED

145490135 99%RHA-I *PO
Born: September 18, 2022 • Herd No. 36
Fresh: September 14, 2024

Bred: November 4, 2024 to Siemers Wolf Hulu 37006-ET
250H016498

Mr Affection Analyst-Red-ET

840003136496608 99%RHA-I *TP *TE *TC *TY *TV *TL
PTA +169M -34F -23P 99R 8/24
PTA +0PL 2.73SCS -2.2DPR 2.4%DCE
PTA +2.02T +1.49UDC +1.14FLC 98R 8/24
GTPI +1762G

Arthaven Warrior Amy-P-Red

145048226 99%RHA-I *PO

Mr Blondin Warrior-Red-ET

840003139655530 99%RHA-I *TP *TE *TC *TY *TV
PTA -674M -22F -13P 99R 8/24
PTA +2.76T +1.40UDC +1.16FLC GTPI +1681G

Arthaven Jord Ainsley-Red

144535237 99%RHA-I Good Plus-83 *PO

3rd-8th Dams

Arthaven Ladd Amy-P EX-91 EX-MS *RC *PO

6-06 2x 340d 29740 3.7 1092 3.2 937
Life: 1968d 155620 3.5 5402 3.1 4887

Miss Durham Athena-ET VG-86 VG-MS

3-02 2x 349d 23750 2.7 652 3.0 702
2-02 2x 289d 17120 3.3 567 3.1 536

Kingsmill Titanic Actres-ET VG-87

2-07 2x 365d 27580 4.4 1212 3.5 954

Tri-Day Ashlyn-ET EX-96 EEEEE 2E GMD DOM

4-09 2x 365d 43090 4.8 2079 3.5 1503
Life: 1374d 144770 4.6 6665 3.5 5135

Bendy-Brook Odyssey Favorite EX-92 2E DOM

6-01 2x 337d 22670 3.4 770 3.1 706

• Res All-American Produce of Dam 2001

• Nom Jr All-American Aged Cow 1995

Bendy-Brook Star Fonda VG-86 VG-MS

3-11 2x 290d 23390 3.5 826 3.1 724



MS ROLL-N-VIEW ALTHEA-RED-ET EX-94 EX-MS 2E
3RD DAM OF LOT 71

Apple!

- 2013 HI Red Impact Cow of the Year
- Unanimous All-American R&W 125,000lb 2013
- Res. Sr & Res Grand Champ WDE R&W Show 2013
 - Grand Champion, WDE R&W Show 2011
 - All-American R&W Aged Cow 2011
 - HI World Champion R&W Cow 2010
 - Nom All-American Jr 3-Yr-Old 2009
- 1,000,000 Sale Topper Global Glamour 2008
- Unanimous All-American Jr 2-Yr-Old 2006
 - All-American R&W Jr. 2-Yr-Old 2006
 - All-American B&W Jr 2-Yr-Old 2006

71

MICHAEL KUNKLE
JONESTOWN, PA 17038
717-865-2846

AU-SUM-VIEW AUTUMN-RED-ET

840003255195516 99%RHA-I *PO *TC *TL
Born: September 4, 2022 • Herd No. 20
32K GTPI +1864G A1/A1 AE
Fresh: November 12, 2024

Mr D Apple Diamondback

840003013721049 99%RHA-I *RC *TP *TE *TC *TY *TV
PTA -293M -22F -2P 99R 8/24
PTA -.5PL 3.17SCS -3.0DPR 2.8%DCE
PTA +2.42T +1.85UDC +1.41FLC 99R 8/24
GTPI +1884G

Rag-Em Awesome Alley-Red-ET

840003136684602 Excellent-91 EEEVE
5-00 2x 305d 22940 4.2 958 3.1 715
3-09 2x 305d 20640 3.7 763 3.1 633
2-05 2x 305d 19390 3.6 707 3.1 605

Luck-E Awesome-Red

72186769 *CV *TE *TC *TY *TL
PTA -1501M -49F -47P 99R 8/24
PTA +2.16T +2.77UDC +.80FLC GTPI +1481G

MS Roll-N-Vew Althea-Red-ET

72193370 Excellent-94 EX-MS 2E *PC
6-01 2x 365d 42180 4.7 1986 3.0 1272
7-10 2x 365d 34040 4.4 1507 3.2 1076
4-04 2x 365d 29910 4.0 1198 3.2 972
3-02 2x 351d 28580 4.0 1148 3.2 912
2-00 2x 320d 24720 4.8 1193 3.2 789
Life: 2309d 191200 4.5 8511 3.2 6155
• 2nd Jr 3-Yr-Old WI R&W Champ Show 2016
• Nom All-American R&W Jr 2-Yr-Old 2015
• 1st Jr 2-Yr-Old Mid-West Fall National 2015
• Topped 2015 National R&W Sale

3rd-10th Dams

Ms Apples Alexis VG-87 *RC

2-03 2x 365d 31010 4.9 1518 3.5 1090
KHW Regiment Apple-Red-ET EX-96 3E DOM
9-01 2x 365d 36750 4.3 1582 3.3 1211
Life: 2823d 235310 4.7 11112 3.6 8359

Kamps-Hollow Altitude-ET EX-95 2E DOM *RC

7-00 2x 365d 39690 4.7 1849 3.5 1385
Life: 1844d 144460 4.4 6295 3.7 5288

Clover-Mist Alisha-ET EX-93 3E GMD DOM *RC

8-07 2x 365d 36920 4.2 1553 3.4 1258
Life: 2999d 226470 4.7 10659 3.6 8149

Clover-Mist Augy Star-ET EX-94 4E DOM *RC

7-10 3x 365d 43140 5.0 2136 3.3 1421
Life: 2486d 206250 4.7 9793 3.5 7187

D-R-A August EX-96 4E DOM

8-05 2x 365d 27460 4.3 1187 3.2 871
Life: 3443d 190200 4.4 8281 3.3 4457

- Nominated All-American Aged Cow 1986
- All-Wisconsin Aged Cow 1987

D-R-A Ideal Precious Leader EX-90 2E

7-06 2x 358d 20090 3.9 787 3.4 675

D-R-A Princess Lad Leader EX-90 3E

9-05 2x 305d 19160 4.2 809

72

KEVIN BEILER
ELMER, NJ 08318
315-420-2260

GARDEN-STATE SELECT FINNY

840003232317066 99%RHA-I VG-85 VG-MS @ 3-00
Born: June 22, 2021 • Herd No. 622
2-00 2x 349d 25210 4.4 1100 3.2 805
Fresh: October 25, 2024
Milking 90# Five DIM 46,000SCC

Avant-Garde Unix Select-ET

840003149135073 99%RHA-I *TR *TP *TC *TY *TV *TL
PTA -853M +26F -9P 99R 8/24
PTA +.2PL 2.67SCS -.6DPR 2.0%DCE
PTA +2.28T +1.70UDC +.39FLC 99R 8/24
GTPI +2185G

Garden-State Lester Freesia

840003146773547 Very Good-85 VG-MS
3-08 2x 365d 31850 3.7 1180 3.1 988
2-06 2x 353d 29090 3.9 1133 3.1 906
5-02 2x 296d 25370 4.2 1057 3.1 777

Hillmont GC Lester-ET

142259429 Excellent-93 EEEE
PTA -511M -.42F -34P 89R 8/24
PTA +1.70T +.60UDC +1.12FLC GTPI +1600G

Garden-State Destry Free

74359353 Very Good-88 EX-MS *RC
5-05 2x 338d 26910 3.9 1062 3.4 918
4-03 2x 331d 23970 4.2 995 3.5 829
3-02 2x 337d 23840 4.0 965 3.4 820
6-06 2x 233d 20900 4.4 919 3.3 698
2-01 2x 324d 19190 4.3 816 3.5 677
Life: 1563d 114810 4.1 4757 3.4 3942

3rd-8th Dams

Garden-State Freedom-Red-ET VG-88 VG-MS

5-07 2x 365d 33760 4.3 1439 3.4 1132
Life: 2060d 161430 4.4 7043 3.3 5329

Oakfield-Bro Son Fanatic-ET VG-87 VG-MS

4-10 2x 312d 21100 3.6 758 3.0 635
5-10 2x 335d 19990 3.5 693 3.1 616

Penn-Gate Rmarker Ferggy-ET EX-93 3E *RC

3-08 2x 365d 27080 3.7 1002 3.1 842
5-11 2x 365d 26780 4.2 1133 3.2 851

Penn-Gate Skychief Finesse EX-95 3E DOM

9-00 2x 365d 36760 3.8 1386 3.3 1227
Life: 2245d 161510 4.5 7311 3.3 5285

Penn-Gate Starbuck Finesse EX-94 2E GMD DOM

9-00 2x 365d 36760 3.8 1386 3.3 1227
Life: 2220d 166730 3.7 6252 3.5 5902

Penn-Gate Elevation Flashie EX-94 5E GMD DOM

7-01 2x 365d 32410 4.3 1382 3.2 1025
Life: 3872d 260540 4.4 11435 3.3 7091

73

KEVIN BEILER
ELMER, NJ 08318
315-420-2260

GARDEN-STATE LAZER FUGI-ET

840003232317135 99%RHA-I *RC *TC *TL
Born: October 13, 2022 • Herd No. 691
32K GTPI +1778G +3.22T +2.57UDC +1.40FLC
Fresh: October 20, 2024
Milking 66# Ten DIM 24,000SCC

Maternal sisters to Fudge:

Garden-State Fantasa-Red-ET EX-94

Garden-State Ad Fern-Red-ET EX-92

Garden-State Fortune-Red-ET EX-90 EX-MS

Mr Laces Crshabull Lazer-ET

840003207552691 99%RHA-I *RC *TE *TC *TY*TV
PTA +123M +8F +3P 82R 8/24
PTA -2.3PL 3.16SCS -5.1DPR 3.7%DCE
PTA +3.78T +3.12UDC +1.33FLC 81R 8/24
GTPI +2007G

Garden-State D Fudge-Red-ET

840003136839115 Excellent-90 EX-MS
4-06 2x 365d 31590 4.0 1257 3.1 988
3-03 2x 365d 29850 3.9 1176 3.2 958
5-11 2x 285d 28030 4.1 1159 3.0 846
2-03 2x 313d 18180 4.3 786 3.2 587
Life: 1392d 111250 4.1 4533 3.1 3493

Scientific B Defiant-ET

141123484 Very Good-87 *RC *TP *TC *TY *TL
PTA +456M -31F +3P 99R 12/19
PTA +3.58T +2.52UDC +1.62FLC GTPI +1645G

SRP Absolute Fantasy-Red-ET

66758640 Excellent-94 EEEEE 4E *TV *TL *TD
6-00 2x 365d 38870 4.3 1680 3.4 1334
4-08 2x 365d 35970 4.0 1431 3.5 1242
3-00 2x 365d 28150 4.4 1228 3.4 949
8-08 2x 365d 27880 4.6 1269 3.5 964
2-00 2x 306d 21710 4.4 947 3.4 732
Life: 2855d 213220 4.5 9579 3.5 7558

3rd Dam

Oakfield-Bro Fountain-Red-ET EX-90 EX-MS 2E

5-03 2x 365d 25500 4.8 1245 3.3 831
6-09 2x 322d 23840 4.4 1043 3.2 768

4th Dam

Penn-Gate Rmarker Ferggy-ET EX-93 2E *RC

3-08 2x 365d 27080 3.7 1002 3.1 842
2-01 2x 321d 18050 3.6 653 3.2 576

5th Dam

Penn-Gate Skychief Finesse EX-95 3E DOM

9-00 2x 365d 36760 3.8 1386 3.3 1227
Life: 2245d 161510 4.5 7311 3.3 5285

6th Dam

Penn-Gate Starbuck Finesse EX-94 2E GMD DOM

9-00 2x 365d 36760 3.8 1386 3.3 1227
Life: 2220d 166730 3.7 6252 3.5 5902

7th Dam

Penn-Gate Elevation Flashie EX-94 5E GMD DOM

7-01 2x 365d 32410 4.3 1382 3.2 1025
Life: 3872d 260540 4.4 11435 3.3 7091



GARDEN-STATE FANTASA-RED-ET EX-94
MATERNAL SISTER TO 3RD DAM OF LOT 74



SRP ABSOLUTE FANTASY-RED-ET EX-94 EEEEE 3E
4TH DAM OF LOT 74

74

KEVIN BEILER
ELMER, NJ 08318
315-420-2260

GARDEN-STATE L FLOUNDER-RED

840003232317136 99%RHA-I *TC *TL
Born: October 24, 2022 • Herd No. 692
32K GTPI +2141 A2/A2 AA

Due: January 20, 2025 to Mr Footloose
54H01056

Avant-Garde-I Latenite-Red-ET

13507027 99%RHA-I EX-90 *PC *TY *TV *TL
PTA +696M +14F +5P 95R 8/24
PTA -.9PL 3.16SCS -1.7DPR 3.0%DCE
PTA +2.50T +1.77UDC +.41F:C 94R 8/24
GTPI +2087G

Garden-State Flavor-Red-ET

840003216577505 99%RHA-I GP-82 @ 2-07
2-01 2x 332d 26460 3.8 999 2.8 742

Mr Affection Analyst-Red-ET

840003136496608 99%RHA-I *TP *TE *TC *TY*TV *TL
PTA +169M -34F -23P 99R 8/24
PTA +2.02T +1.49UDC 1.14FLC GTPI +1762G

Garden-State Und Florist-ET

84003204282340 Excellent-92 EEEVE *RC
3-11 2x 365d 38290 3.8 1473 3.0 1147
2-02 2x 365d 30890 4.2 1291 3.1 950

3rd-9th Dams

Garden-State D Fudge-Red-ET EX-90 EX-MS

4-06 2x 365d 31590 4.0 1257 3.1 988
Life: 1392d 111250 4.1 4533 3.1 3493

SRP Absolute Fantasy-Red-ET EX-94 EEEEE 3E

6-00 2x 365d 38870 4.3 1680 3.4 1334
Life: 2855d 213220 4.5 9579 3.5 7558

Oakfield-Bro Fountain-Red-ET EX-90 EX-MS 2E

5-03 2x 365d 25500 4.8 1245 3.3 831
6-09 2x 322d 23840 4.4 1043 3.2 768

Penn-Gate Rmarker Fergy-ET EX-93 2E *RC

3-08 2x 365d 27080 3.7 1002 3.1 842
2-01 2x 321d 18050 3.6 653 3.2 576

Penn-Gate Skychief Finesse EX-95 3E DOM

9-00 2x 365d 36760 3.8 1386 3.3 1227
Life: 2245d 161510 4.5 7311 3.3 5285

Penn-Gate Starbuck Finesse EX-94 2E GMD DOM

9-00 2x 365d 36760 3.8 1386 3.3 1227
Life: 2220d 166730 3.7 6252 3.5 5902

Penn-Gate Elevation Flashie EX-94 5E GMD DOM

7-01 2x 365d 32410 4.3 1382 3.2 1025
Life: 3872d 260540 4.4 11435 3.3 7091

75

DALE ZIMMERMAN
EAST EARL, PA 17519
717-445-4680

Larcrest Atomic-Red-ET

840003149236420 *TP *TE *TC *TY *TV *TL
PTA +797M +48F +28P 95R 8/24
PTA +2.4PL 2.80SCS -2.10DPR 3.4%DCE
PTA +1.63T +1.92UDC +.45FLC 91R 8/24
GTPI +2470G

Misty-Z Unstop Shelby-Red

840003202763384 99%RHA-I VG-86 VG-MS *PO
2-11 2x 294d 21900 4.3 934 3.4 735
1-11 2x 295d 14850 4.0 595 3.3 487

MISTY-Z ATOMIC SAPHIRE-RED

840003249821202 99%RHA-I
Born: August 18, 2022 • Herd No. 141
Fresh: November 3, 2024



R-PINE RM SARAH-ET EX-93 EEEEE 2E
STH DAM OF LOT 75

3rd-6th Dams

Misty-Z Advent Salsa-Red EX-90 EX-MS 2E

5-04 2x 365d 30350 3.5 1066 3.1 939
Life: 1798d 143540 3.4 4944 3.1 4502

Greenlea Rube Saran-ET EX-90 EX-MS *RC

2-00 2x 365d 26220 3.6 938 3.2 842
5-05 2x 365d 25960 3.7 964 3.3 862

R-Pine RM Sarah-ET EX-93 EEEEE 2E

6-00 2x 365d 33080 3.8 1266 2.7 899
Life: 1763d 134140 3.6 4825 2.7 3642

- Grand Champ R&W MD State Fair 2008
- All-Am R&W Sr 2yr-old 2006
- All-Am R&W Winter Yearling 2005
- Res All-American R&W Winter Calf 2004
- Res Jr Champion Grand Internat'l 2004

Ac-O-Acres Logic Sammy-Red EX-95 EEEEE 2E

8-01 2x 305d 36010 3.2 1155 2.6 954
Life: 1557d 131950 3.5 4577 2.8 3704

- Res Gr Champion Mid-E Sprg/Nat 2000
- 1st Aged Cow Mid-E Sprg/Nat 2000

Riverdown Unstopabull-Red

11801450C 99%RHA-I *TY *TV *TL
PTA -183M -19F -19P 99R 8/24
PTA +1.93T +1.94UDC +1.15FLC GTPI +1951G

Misty-Z Addctn Sugar-Red-TW

840003137930500 Good Plus-83
3-00 2x 283d 18960 4.2 792 3.4 643
1-11 2x 346d 15250 3.9 602 3.6 548

76

DALE ZIMMERMAN
EAST EARL, PA 17519
717-445-4680

Milksource Cheers-ET

840003132912604 *TR *TC *TY *TV *TL
PTA +288M -20F +9F 98R 8/24
PTA +2.9PL 2.87SCS -1.30DPR 3.2%DCE
PTA +2.27T +2.19UDC +1.77FLC 97R 8/24
GTPI +2168G

King-Lane PR Presence-ET

62051285 Excellent-94 EEEEE 4E
11-5 2x 329d 26060 3.3 862 3.1 797
13-6 2x 365d 24920 3.4 847 3.0 760
10-3 2x 327d 24780 3.6 881 3.1 761
12-6 2x 313d 23780 3.8 895 3.1 735
6-02 2x 302d 22590 3.5 795 3.1 693
8-04 2x 300d 21850 2.9 639 3.1 669
4-02 2x 271d 21560 3.4 729 3.2 699
2-02 2x 304d 20910 3.3 689 3.2 671
7-04 2x 276d 20850 3.5 723 3.0 626
9-04 2x 286d 19960 3.1 621 3.2 635
Life: 3692d 268200 3.4 9058 3.1 8335

MISTY-Z CHEERS PRIMETIME

840003202763386 Very Good-85 VG-MS
Born: September 24, 2020 • Herd No. 940
3-01 2x 277d 19940 3.7 737 3.2 648
2-01 2x 293d 18720 3.3 611 3.2 596
Fresh: September 12, 2024



BUTTWOOD DURHAM PERFUME EX-94 EX-MS 3E DOM
2ND DAM OF LOT 76

Daughters of Perfume

King-Lane Pronto Pippy-ET EX-94 3E

- Res. Grand Champion NE PA Champ Show 2014

King-Lane Alxdr Phanter-ET EX-91 EX-MS 2E

King-Lane Sht Passionate-ET EX-91

King-Lane San Poinsettia-ET EX-90

King-Lane Marion Princes-ET EX-90 VEVEE

King-Lane Domain Passion-ET EX-90

King-Lane Alexandr Posey-ET EX-90

King-Lane Fever Pandora-ET VG-89

King-Lane Gold Priceless-ET VG-89

Windy-Knoll-View Pronto-ET

132815961 Excellent-95 EEEE *TR *TY *TV *TL
PTA -147M -22F -18P 99R 8/24
PTA +.14T -1.07UDC +.43FLC GTPI +1760G

Buttwood Durham Perfume

130569181 Excellent-94 EEEVE 3E DOM *CV
7-11 3x 365d 37680 4.1 1551 3.2 1208
4-04 2x 365d 37771 3.2 1251 3.1 1205"
5-11 3x 305d 31680 3.7 1180 3.2 1027
3-01 2x 365d 30120 3.2 956 3.4 1074
2-01 2x 314d 24950 3.6 899 3.2 809
Life: 2195d 190260 3.6 6923 3.3 6302

3rd Dam

Buttwood Jolt Pamper VG-85

7-03 2x 365d 33400 3.5 1165 3.1 1027
Life: 3510d 244130 3.9 9413 3.2 7730

77

DALE ZIMMERMAN
EAST EARL, PA 17519
717-445-4680

Mr Aija Axl Tractor-ET

840003204593856 99%RHA-I *TR *TP *TE *TC *TY *TV
PTA +445M +33F +26P 83R 8/24
PTA +.9PL 3.05SCS -4DPR 2.4%DCE
PTA +2.90T +2.60UDC +1.55FLC 81R 8/24
GTPI +2530G

Misty-Z Drman Smile

840003223096261 99%RHA-I

MISTY-Z TRACTOR SPLENDED

840003249821214 99%RHA-I
Born: November 5, 2022 • Herd No. 153

Due: February 2, 2025 to Angus

Val-Bisson Doorman-ET

107281711C Excellent-90-CAN *TR *TP *TY *TL
PTA -378M +14F +13P 99R 8/24
PTA +2.46T +1.48UDC +.72FLC GTPI +2147G

Misty-Z Adonis Swift

840003137930498 Excellent-90 *RC
2-10 2x 365d 37850 3.7 1414 2.9 1113
4-02 2x 307d 33180 4.1 1355 2.9 969
1-10 2x 291d 24150 3.7 893 2.9 697
Life: 1191d 117060 3.9 4599 3.0 3470

3rd-12th Dams

Misty-Z Lauthority Serve-ET EX-92 EX-MS 2E

6-02 2x 365d 33980 4.2 1418 3.1 1061
Life: 1524d 114390 4.2 4767 3.2 3652

Charlesdale Macho Sweet-ET EX-92 EEEVE 3E

6-05 2x 365d 37270 3.6 1346 3.0 1109
Life: 2371d 186720 3.6 6734 3.1 5695

Charlesdale KJ Sugar-ET EX-90 EEVVE

4-02 3x 365d 34220 4.1 1386 3.2 1083
Life: 2036d 135220 4.0 5471 3.2 4273

Huntercrest Astre Swede EX-91 EEEEE 2E

5-04 2x 305d 27290 3.5 951 2.9 778

Huntercrest Majesty Suellen VG-87 VG-MS

4-03 2x 283d 36940 3.9 1432 2.5 940

Huntercrest Spruce Suzy EX-90 EEEV

4-10 2x 348d 36930 2.7 985 3.0 1100

Huntercrest Spirit EX-93 2E

6-10 2x 365d 28550 3.9 1101 3.2 922

Huntercrest Ivanhoe Suzy VG-86 VG-MS

4-02 2x 305d 26130 3.7 967 3.3 875

Gor-Wood-D Golden Sadie VG-88 VVVE

4-10 2x 300d 23730 4.2 989

Life: 1770d 101680 4.4 4437

Millervale Lady Astronaut VG-85

5-03 2x 305d 17250 3.8 662

78

DALE ZIMMERMAN
EAST EARL, PA 17519
717-445-4680

Melarry Fuel-ET

840003135766689 99%RHA-I *TR *TP *TE *TC *TY *TV
PTA +1813M +102F +55P 99R 8/24
PTA -1.9PL 3.08SCS -4.6DPR 2.0%DCE
PTA +2.18T +1.54UDC +.15FLC 98R 8/24
GTPI +2580G

Misty-Z Goldwyn Sweetie-ET

840003202763387 Good Plus-83 @ 3-10

MISTY-Z FUEL SMARTIE

840003249821208 99%RHA-I
Born: September 13, 2022 • Herd No. 147
Fresh: October 20, 2024

Braedale Goldwyn

10705608C Good Plus-84
PTA -651M -5F -10P 99R 8/24
PTA +1.06T +.61UDC +.78FLC GTPI +1874G

Charlesdale Macho Sweet-ET EX-92 EEEVE 3E

6-05 2x 365d 37270 3.6 1346 3.0 1109
5-02 2x 365d 34940 3.6 1245 3.0 1053
8-04 2x 365d 28060 3.8 1074 3.2 903
4-01 2x 341d 25210 3.5 872 3.1 774
3-01 2x 305d 24530 3.3 821 2.9 707
2-01 2x 305d 19280 3.5 676 2.9 564
Life: 2371d 186720 3.6 6734 3.1 5695

3rd-10th Dams

Charlesdale KJ Sugar-ET EX-90 EEVVE

4-02 3x 365d 34220 4.1 1386 3.2 1083
Life: 2036d 135220 4.0 5471 3.2 4273

Huntercrest Astre Swede EX-91 EEEEE 2E

5-04 2x 305d 27290 3.5 951 2.9 778

Huntercrest Majesty Suellen VG-87 VG-MS

4-03 2x 283d 36940 3.9 1432 2.5 940

Huntercrest Spruce Suzy EX-90 EEEV

4-10 2x 348d 36930 2.7 985 3.0 1100

Huntercrest Spirit EX-93 2E

6-10 2x 365d 28550 3.9 1101 3.2 922

Huntercrest Ivanhoe Suzy VG-86 VG-MS

4-02 2x 305d 26130 3.7 967 3.3 875

Gor-Wood-D Golden Sadie VG-88 VVVE

4-10 2x 300d 23730 4.2 989

Life: 1770d 101680 4.4 4437

Millervale Lady Astronaut VG-85

5-03 2x 305d 17250 3.8 662

79

DALE ZIMMERMAN
EAST EARL, PA 17519
717-445-4680

Kings-Ransom Conclusion

840003146082121 99%RHA-I *TR *TP *TE *TC *TY *TV
PTA +102M +47F +31P 95R 8/24
PTA -.1PL 3.15SCS -2.7DPR 2.5%DCE
PTA +2.42T +2.63UDC +1.33FLC 93R 8/24
GTPI +2482G

Misty-Z Diamondback Texas

840003137930485 99%RHA-I VG-87 VG-MS
3-03 2x 328d 26060 3.9 1013 3.3 856
4-03 2x 362d 25710 4.1 1056 3.3 850
2-01 2x 346d 22420 3.9 874 3.3 738

MISTY-Z CONCLUSION TRINA

840003223096256 99%RHA-I VG-86 VG-MS
Born: October 14, 2020 • Herd No. 943
3-00 2x 305d 30290 3.9 1175 3.0 922
1-11 2x 346d 24710 3.4 844 3.1 778
Fresh: October 14, 2024



ERNEST-ANTHONY SD TOBI-ET EX-96 EEEEE 3E DOM
3RD DAM OF LOT 79

- All-Canadian 5-Yr-Old 2001
- Res All-American 5-Yr-Old 2001
- Res Grand Champion, Royal WF 2001
- 1st 5-Yr-Old & BU, Royal WF 2001
- Nom All-American Sr 3-Yr-Old 1999

3rd-5th Dams

Ernest-Anthony SD Tobi-ET EX-96 EEEEE 3E DOM

6-00 2x 365d 44090 5.0 2191 3.2 1423

Life: 1701d 151933 5.5 2191 3.2 1423

- Voted Res All-World 2001 by Holstein Internat'l
- All-Canadian 5 Yr Old Cow 2001
- Res All-American 5 Yr Old Cow 2001
- HM All-American 125,000 lb. Cow 2004
- Nom All-American Sr 3 Yr Old Cow 1999

C Alanvale Inspiration Tina EX-95 2E GMD DOM

6-00 2x 365d 36010 5.1 1829 3.3 1184

Life: 1503d 136010 4.5 6122 3.3 4555

- Res All-American Aged Cow 1995 & 1996
- All-Canadian Jr 3-Yr-Old 1993

Alanvale Puget Anetia VG-CAN

10-9 2x 359dd 21402 4.4 933

Life: 11 Lacs 203901 4.2 8503

Mr D Apple Diamondback

840003013721049 99%RHA-I *RC *TP *TE *TC *TY *TV
PTA -293M -22F -2P 99R 8/24

PTA +2.42T +1.85UDC +1.41FLC GTPI +1884G

Kingsmill Tobis Tiffany-ET

65390788 Very Good-88 VG-MS 2E

4-01 2x 365d 30300 3.4 1039 3.3 1011

6-06 2x 349d 30150 3.7 1120 3.0 918

5-04 2x 337d 29520 3.7 1095 3.2 931

7-08 2x 282d 25500 3.1 803 3.2 817

3-01 2x 303d 25340 3.8 952 3.2 814

2-01 2x 329d 24740 3.5 864 3.2 794

Life: 1974d 165900 3.5 5886 3.2 5298

80

ERIC NISWANDER
SAINT THOMAS, PA 17252
717-729-4169

Progenesis Topnotch-ET

12529327 99%RHA-I *TR *TP *TE *TC *TY *TV *TL

PTA +815M +22F +41P 99R 8/24

PTA +5.0PL 2.77SCS +1.1DCE

PTA +1.07T +1.65UDC -.63FLC 97R 8/24

GTPI +2564G

All-Glo Doorman Marvel-ET

840003131924883 99%RHA-I VG-85 VG-MS @ 2-04

3-01 3x 365d 34271 3.6 1263 3.3 1140

4-05 3x 269d 23761 4.2 991 3.4 810

1-11 3x 302d 23256 3.4 787 3.2 741

CURRYVIEW TOPNOTCH MILES-ET

840003146057589 99%RHA-I

Born: December 4, 2022 • Herd No. 1103

- Sells Fresh



PENNWOOD GLDCHIP MADISON EX-91 EX-MS
2ND DAM OF LOT 80

Val-Bisson Doorman-ET

107281711C Excellent-90-CAN *TR *TP *TY *TL

PTA -378M +14F +13P 99R 8/24

PTA +2.46T +1.48UDC +.72FLC GTPI +2147G

Pennwood Gldchip Madison

71640316 Excellent-91 EX-MS

3-03 3x 305d 23250 2.9 676 2.8 661

2-03 3x 305d 15870 3.1 498 3.1 487

- Res. Intermediate Champion NY Spring Show 2016
- Int. Champion Western PA Champ Show 2016
- Res. Grand Champ/BB&O Western Champ Show 2016

3rd-6th Dams

Pennwood S Norman Marjee EX-90 EX-MS

5-06 3x 305d 31350 3.7 1175 2.7 850

Life: 1378d 105710 3.6 3791 2.9 3019

Pennwood Lucifer Mallory NC

1-10 3x 305d 20660 3.1 639 3.1 636

Pennwood Leduc Madonna VG-86 VG-MS

3-05 3x 234d 16450 4.5 746 3.2 532

2-01 3x 305d 15960 4.6 728 3.3 522

Pennwood Raider Madona VG-85

4-11 2x 316d 30440 3.0 904 2.9 876

Life: 2292d 166100 3.4 5661 2.9 4748

81

RYAN & ROBIN KINGSLEY
COLUMBIA CROSSROADS, PA
570-250-9441

GRADE HOLSTEIN

Born: November 30, 2021 Herd No. 190
Sire: Matcrest Frazz Fired-Up-ET 7H014459
Fresh: October 17, 2024 First Lactation
Milking: 82#

82

JAMES JENKINS
COLUMBIA CROSS ROADS, PA 16914
570-297-4786

LEONA-VIEW BUSH WACKER GIGI

840003225408593
Born: April 28, 2022 • Herd No. 837
Fresh: November 3, 2024

Dun-Did Bush Wacker-ET

144056769 Excellent-93 EEEE
PTA -845M -30F -14P 87R 8/24
PTA -.7PL 3.39SCS +1.8DPR 3.8%DCE
PTA -.80T -.82UDC -1.74FLC 69R 8/24
TPI +1556

Leona-View Sid Gigi

840003150489290 Good Plus-81 VG-MS @ 3-11
3-08 2x 292d 23290 3.6 842 2.6 609
2-04 2x 305d 18270 3.8 687 2.8 516

Pine-Tree Sid-ET

62175895 *TR *TP *TY *TL
PTA -812M -18F -22P 99R 8/24
PTA +1.53T +.95UDC -.84FLC GTPI +1485G

Mottockstead Gabor Gloria

66790710 Very Good-87 VG-MS
3-06 2x 305d 24700 2.7 676 2.7 670
4-10 2x 305d 22870 3.4 782 2.7 608
6-01 2x 305d 20780 3.3 693 2.7 565

3rd Dam

Mattockstead Encore Glory VG-87 VG-MS

4-02 2x 305d 26430 3.6 952 2.8 741
5-02 2x 305d 24380 4.2 1013 2.9 713

4th Dam

Mattockstead Integrity Gina VG-88 VG-MS

4-04 2x 305d 37060 2.8 1028 2.8 1045
Life: 1077d 113030 3.0 3371 2.9 3239



HOLSTEIN ASSOCIATION TERMS AND CONDITIONS FOR PUBLIC SALES

EFFECTIVE MARCH 2, 1996 - Amended October 1, 1997, June 28, 2000, June 23, 2002, and March 26, 2010

TERMS: The terms of the sale are cash unless arrangements are made prior to the sale or are printed in the sale catalog. Only when the above conditions are met will the buyer be entitled to the warranties listed below. In no case will animals be released unless settlement is made with the clerk of the sale.

RESPONSIBILITY: The seller, buyer, and manager of this sale are obligated to comply with the provisions of these terms and conditions.

EXPORT SALES: Buyer assumes all responsibility for health tests required by the importing country.

BIDS: The highest bidder is the buyer. Bidding parties or their agents are responsible for all bids placed. Every animal or lot presented for bidding is pledged to absolute sale. In case of dispute, the animal or lot will again be put up for advance bids, and if there is no advance bid, the animal or lot will be sold to the person the auctioneer accepted the last bid from. In case two or more claim the bid, the auctioneer will indicate the party whose bid he recognized. Other claimants will be given an opportunity to increase the bid and bidding will be restricted to the two or more claimants.

BY-BIDDING: Bidding directly or indirectly by the sole owner of any animal or lot is prohibited unless the intention to bid is disclosed specific to each animal in the catalog and announced when the animal enters the ring. Bidding by any member of a partnership, syndicate, or other entity having an ownership interest in an animal or lot is permitted.

TRANSFER OF OWNERSHIP: For all Registered HolsteinsSM, the transfer of ownership to the buyer will be recorded on the records of Holstein Association USA and a certificate of registration showing that transfer of ownership will be provided to the buyer free of charge. For embryos, the transfer of ownership to the buyer will be recorded on the records of Holstein Association USA free of charge to the buyer.

RISK: All animals located at sale site are at the purchaser's risk as soon as struck off, but will be cared for free of charge for a maximum of 24 hours following the end of the sale.

WARRANTIES:

- 1) Each consignor warrants clear title to the animal or lot, and the right to sell same.
- 2) To the best of the seller's knowledge, each animal is sound and healthy in every respect and embryos have been recovered, processed, frozen, transferred and graded in keeping with IETS recommendations unless otherwise noted in the catalog or announced from the auction stand. Every precaution will be taken to represent the physical condition of each lot exactly as is known. Examination of all purchases should be made immediately after the purchase and before the close of the sale, and if found not to be as represented, complaint must be reported to the sale management before the close of the sale. In the event no complaint is filed, it is understood that the buyer assumes full ownership in the case of animals at sale site together with all risks, after which no representations of the seller can be challenged through the sale management. Heifers that never calved are in no way guaranteed as to the condition of their udders following calving.

3) Breeding Warranty

The seller guarantees all animals to be breeders, but not beyond the purchase price, with the following understanding:

- a. Males - Should any bull after reaching the age of fourteen months fail to prove a breeder after being used for two months on cows or heifers known to be breeders, the matter shall be reported in writing to the seller within three months of the sale date. The report must include the animal's examination record, a written statement of treatment, and a statement of the animals' inability to breed,

by a licensed veterinarian. The seller has the option to refund the purchase price or make other settlement that is satisfactory to the buyer. In either case the rights of ownership of the animal return to the seller. The seller makes no guarantees with respect to the ability to freeze semen.

- b. Females - All females are guaranteed to be breeders with the exception of:
 1. Cows over 7 years of age when sold;
 2. Cows and/or heifers carrying a pregnancy that is the result of an embryo transfer.

Report of a non-breeder must occur in writing within 3 months of the date of sale or before the animal reaches 21 months of age and must be submitted to the seller. The report must include the animal's examination record, a written statement of treatment, and a statement of the animals' inability to breed, by a licensed veterinarian. The seller has the option to refund the purchase price or make other settlement that is satisfactory to the buyer. In either case the rights of ownership of the animal return to the seller.

Females bred when sold and pronounced in calf are presumed to be pregnant but pregnancy is not guaranteed unless so announced. The seller makes no warranty that pregnant cows will deliver calves or that they will carry calves full term.

- c. If, after the sale, embryos or oocytes are recovered from a female or an attempt is made to superovulate her, this negates the breeding warranty unless there is a separate written agreement between buyer and seller.

SHIPPING: Assistance will be given in arranging shipping of the animals after the sale. All costs, risks and responsibility will be borne by the purchaser.

PEDIGREE INFORMATION: All production, classification, type and production summaries are current. Only information recorded on Holstein Association USA pedigrees is used. Any production or classification records supplied by the seller or consignor will be properly identified as provided by owner. Records in progress are identified as such.

GENOMIC INFORMATION: If genomic information on the animal or embryo is available, it must be dated and disclosed at or before the time of sale.

EMBRYO TRANSFER: All registered animals that have resulted from embryo transfer are identified with one of the following suffixes in the name: ET, ETS (from split embryo), or ETN (from nuclear transfer). If unregistered, the appropriate technology will be identified. Donor dams are identified.

HEALTH WARRANTY: The seller will provide an official health certificate to the buyer for each animal showing the results of all health tests made in preparation for this sale as required by the state where the cattle reside. Other health tests completed for this sale will be disclosed.

ERRORS: The material in this catalog has been carefully edited. If any errors or omissions are discovered, they will be announced. Such announcements take precedence over that printed in this catalog.

ACCIDENT: The sale management, the consignors, and the owner of the grounds will not be responsible in any case for the condition of the grounds or the behavior of the animals and disclaim any liability in the event of personal accident or property loss.

LIMITATIONS OF WARRANTIES: Warranties contained herein, unless terminated earlier, will cease upon the resale of an animal.