

# Special Christmas Dairy Cow and Heifer Sale

Thur. December 19th, 2024 AT 10:00 am.

Location;

10 BROWN RD. SHIPPENSBURG, PA 17257



## BRUBACKER'S QUALITY DAIRY SALES, LLC

### MANAGER /AUCTIONEERS

JASON BRUBACKER AU5608

717-729-0173

DARRYL JONES AU5194

717-226-0776

### SALE BARN

IVAN BRUBACKER

717-414-6657

### PEDIGREES

Art Kling



If you can't make the sale you can bid on Cowbuyer.com For on-line questions call Katie Shultz 717-543-7883

**Terms: Cash or good Pa. check (out of state checks need to be approved) See inside front cover for full terms and conditions.** All cattle vet checked and vaccinated with Inforse 3. Trucking available. **THANK YOU FOR SUPPORTING OUR SALES!** *Join us at our New Years Dairy Cow and Heifer Sale January 23, 2025!!* Selling Fresh cows, dairy bulls, and heifers from calves to springers!!

## TERMS AND CONDITIONS

**Terms:** The terms of the sale are cash or Pa. check, unless arrangements are made prior to the sale. Satisfactory settlement must be made with the clerk of the sale immediately after the close of the sale. Animals will be released only on a signed order from the clerk when presented to the barn superintendent. In no case will animals be released unless settlement is made with the clerk of the sale. **There is a 50 dollar fee for returned checks.** By getting a buyers number you are agreeing to all the terms and conditions.

All checks are made payable to **Brubacker's Quality Dairy Sales , LLC**

**Bids:** The highest bidder shall be the buyer. Bidding parties or their agents are responsible for all bids placed. In case of dispute, the animal or lot shall again be put up for advance bids, and if there be no advance bid, the animal or lot shall be sold to the person from whom the auctioneer on the stand accepted the last bid. In case two or more claim the bid the auctioneer in the box shall indicate the party whose bid he recognized. Other claimants will be given an opportunity to increase the bid and the bidding will be restricted to the two or more claimants.

**Risk:** All animals located at sale site are at the purchasers risk as soon as struck off, but will be cared for free of charge for 12 hrs. Purchasers must make arrangements for the care of their purchases beyond the 12 hr. period. Also any disagreements concerning breeding info or any heifers checked  $\frac{3}{4}$  that was not announced, must be claimed within 5 days after sale. Also all dry cows must be tested before milk is put in the tank and we recommend testing all milk before putting it in your tank.

**Transportation:** Assistance will be given in loading animals after the sale. All costs, risks and responsibility will be borne by the purchaser. Transportation charges on all animals shall be paid by the purchaser.

**Herd Health:** Regular herd health vaccination program with Inforce 3 at sale. The seller and sale management hereby notify the buyers that all animals are sold with no warranty.

**Errors:** The material in this catalog has been carefully edited. If any error or omissions are discovered, they will be announced. Such announcements to take precedence over the matter of print in this catalog, except those pertaining to by bidding.

**Accident:** The sale management, the owner of the grounds will not be responsible in any case for the condition of the grounds or the behavior of the animals and disclaim any liability in the event of personal accident or property loss.

**Jason Brubacker AU5608 (717) 729-0173**  
**Darryl Jones AU5194 (717) 226-0776**

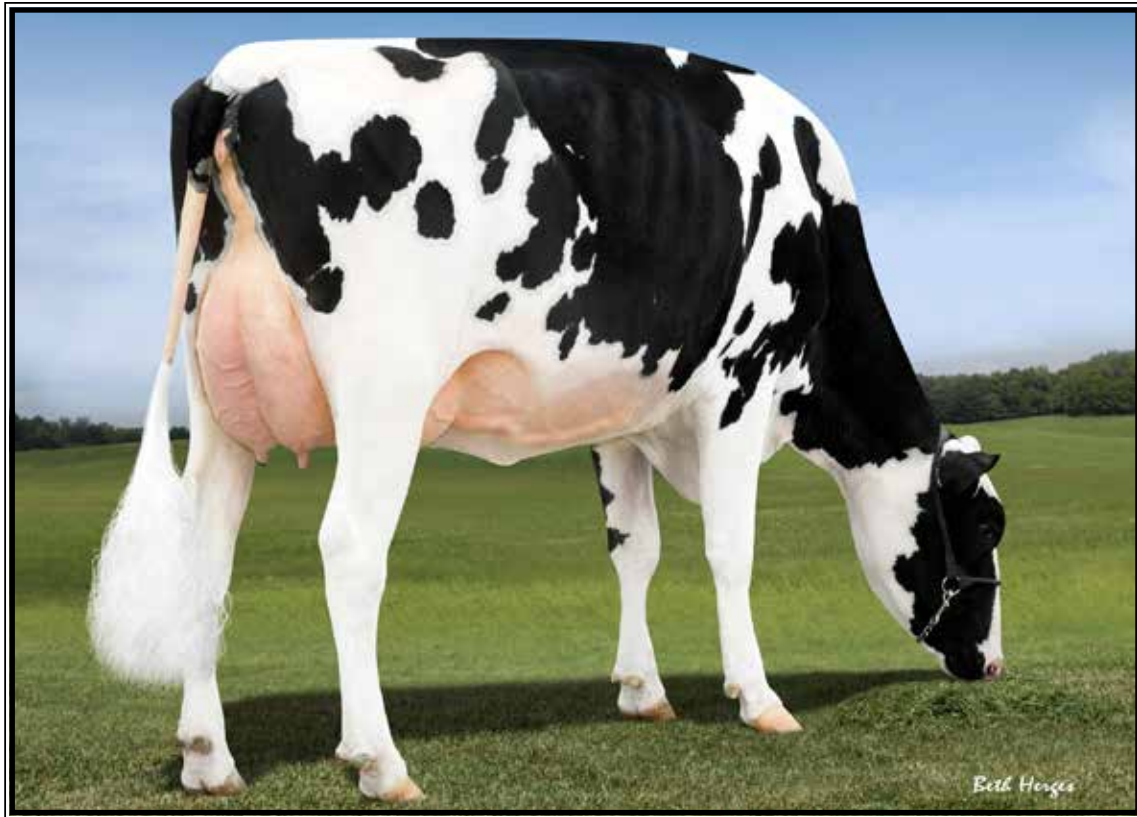

**Lookout Pesce Epic Hue-ET VG-86 UU+UU**

*\*Nominated Canadian Cow of the Year 2019  
(2nd Dam of Lot 1)*

**LOT 1 #1803**

**Brandt-View Sassafras Hazel**

**3-11 VG-88 VVVVV**

3215092221 99%RHA-I

Born 1/28/20 12/24 PTA +2527GTPI

+682M +64F +36P +.8PL +1.14T

2-05 325 27850 3.9 1083 3.2 903

3-05 365 37550 4.3 1604 3.4 1294

**Fresh 10/29/24**

12/11 test- 135 lbs 3.6%F 3.0%P

SCC 13,000

**\*She is Tested A2/A2**

DHI Herd #23-38-0023 Index #1803

**\*Potential EX cow**

**\*NOTE: All Brandt-View Lots raised in freestalls and headlocks. Also, fully vaccinated w/ recent booster.**

**Brandt-View Farms**

2044 Horseshoe Pike

Annville, PA 17003

717-821-1238

**ABS Sassafras-ET**

3141494322 12/24 PTA +2775GTPI

+152M +102F +30P +853NMS +3.4PL

+ .2DPR +.52T +.80UDC +.26FLC

Spectre X VG-87 Rubicon

**Sunview Kingboy Harriet-ET**

**3-08 VG-87 VE+VV** 312846841

2-02 365 36240 3.7 1357 3.5 1267

3-06 365 40010 3.4 1346 3.4 1356

5-00 308 33900 3.3 1115 3.2 1072

Lifetime 120720 3.5 4262 3.4 4090

Sire: Fly-Higher Moonshiner-ET

**2nd Dam: (Pictured above)**

**Lookout Pesce Epic Hue-ET**

**VG-86 VV+VV**

2-03 323 24330 4.3 1027 3.7 903

*\*N. Canadian Cow of the Year 2019!*

**3rd Dam: Cookiecutter MOM Hue-ET**

**VG-88-CAN-2yr**

2-04 365 28887 4.2 1210 3.7 1065

*-Sold for \$200,000 in the 2012 Sale of Stars*

**Full brother: 97HO40346 Hunter**

**4th Dam: Cookiecutter Sthollerwood**

**EX-90 EEEEEV DOM**

2-04 365 30410 4.8 1462 3.6 1088

**Maternal sister:**

**Cookiecutter Mom Halo-ET VG-88 DOM**

*\*Global Impact Cow of the Year 2019!*

**5th Dam: Cookiecutter Gld Holler-ET**

**VG-88 VVV+E DOM**

2-03 365 40730 3.5 1410 3.1 1249

*\*Nom. Int'l Cow of the Year 2016*

**6th Dam:**

**Ms Kings-Rnsm Champ Haley-ET**

**EX-90 EEVVE GMD-DOM**

3-11 365 43690 3.7 1625 3.1 1357

**7th Dam: Regancrest-JDV Hanna-ET**

**EX-90 EEVVE**

4-07 365 45110 4.3 1922 3.2 1449

**8th Dam: Long-Haven Rudolph Dee-ET**

**EX-90,2E EVVVE GMD-DOM**

2-11 365 32720 4.8 1565 3.8 1252

Lifetime 166900 4.3 7099 3.5 5884

**9th Dam: Regancrest Elton Disrael-ET**

**VG-88 EX-MS DOM**

2-04 365 33617 4.5 1499 3.5 1169

**10th Dam: Snow-N Denises Dellia**

**EX-95,2E EEEEE GMD-DOM**

6-00 365 35230 4.0 1425 3.0 1049

Lifetime 180240 3.9 7108 3.2 5723

*\*Dam of sires 'Durham' & 'Dundee'*

**11th Dam: Snow-N Dorys Denise**

**EX-90,2E EX-MS GMD-DOM**

5-09 365 33350 3.8 1256 3.1 1038

Lifetime 114010 3.6 4153 3.2 3649

**LOT 2 #1740**  
**Brandt-View Delta Dimple**

**4-05 VG-86 +VG+V**

3141609317 100%RHA-NA  
Born 7/26/19  
2-01 305 22400 4.7 1062 3.4 765  
3-02 298 26080 4.1 1082 3.3 855  
4-02 365 31720 4.2 1332 3.3 1050

**Fresh 11/10/24**

12/11 test- 103 lbs 4.4%F 3.1%P  
SCC 47,000

DHI Herd #23-38-0023 Index #1740

**Brandt-View Farms**  
717-821-1238

**Mr Mogul Delta 1427-ET**

72128216 12/24 PTA +2592GTPI  
+868M +54F +32P +700NMS +3.5PL  
+1.06T +12.70UDC +.33FLC 99%R  
Mogul X VG-87 Robust

**Tri-Koebel Go Dream Finnie**

**5-00 EX-90 VVVEE** 3123653057  
2-11 345 28810 3.4 990 3.3 952  
4-04 323 28230 3.3 943 3.3 945  
5-05 365 24710 4.3 1073 3.3 823  
Sire: Heavenly Golden Dreams-ET

**2nd Dam:**

**Tri-Koebel Lavanguard Fiatt**  
**VG-85 EVV++**  
2-02 365 25260 3.1 810 3.0 757  
3-05 331 28630 3.5 1019 3.1 903

**3rd Dam: Tri-Koebel Pagewire Fiat**

**4th Dam:**

**Tri-Koebel Morty Ferrari**  
**VG-86 VVVV**  
4-01 365 29570 3.5 1025 3.2 961

**5th Dam:**

**Tri-Koebel Lee Fabulous-ET VG-85**  
4-05 365 25570 4.3 1099 3.6 908

**6th Dam:**

**Tri-Koebel Vanguard Flashy**  
**EX-94,3E DOM**  
7-10 365 40270 4.0 1593 3.3 1332  
Lifetime 171530 4.3 7387 3.5 6010

**7th Dam:**

**Tri-Koebel Tony Fluzie**  
**EX-91,2E GMD-DOM**  
6-04 365 34230 3.9 1338 3.1 1063  
Lifetime 183850 4.1 7506 3.2 5941

**LOT 3 #2116**

**Brandt-View Helix Halina**

3261902264 100%RHA-NA  
Born 10/11/22 12/24 PTA +2442GTPI

**Fresh 11/16/24**

12/11 test- 98 lbs 4.3%F 3.2%P  
SCC 13,000

DHI Herd #23-38-0023 Index #2116

**Brandt-View Farms**  
717-821-1238

**AOT Silver Helix-ET**

3131083927 12/24 PTA +2704GTPI  
+1997M +117F +67P +705NMS  
+1.00T +.82UDC -.38FLC 99%R  
Silver X VG-88 DOM Supersire

**Brandt-View Delta Dimple**

**4-05 VG-86 +VG+V** 3141609317  
2-01 305 22400 4.7 1062 3.4 765  
3-02 298 26080 4.1 1082 3.3 855  
4-02 365 31720 4.2 1332 3.3 1050  
Sire: Mr Mogul Delta 1427-ET

**\*She sells as Lot 2**

**2nd Dam:**

**Tri-Koebel Go Dream Finnie**  
**EX-90 VVVEE**  
2-11 345 28810 3.4 990 3.3 952  
4-04 323 28230 3.3 943 3.3 945  
5-05 365 24710 4.3 1073 3.3 823

**3rd Dam:**

**Tri-Koebel Lavanguard Fiatt**  
**VG-85 EVV++**  
3-05 331 28630 3.5 1019 3.1 903

**4th Dam: Tri-Koebel Pagewire Fiat**

**5th Dam: Tri-Koebel Morty Ferrari**  
**VG-86 VVVV**  
4-01 365 29570 3.5 1025 3.2 961

**6th Dam:**

**Tri-Koebel Lee Fabulous-ET VG-85**  
4-05 365 25570 4.3 1099 3.6 908

**7th Dam: Tri-Koebel Vanguard Flashy**  
**EX-94,3E DOM**

7-10 365 40270 4.0 1593 3.3 1332  
Lifetime 171530 4.3 7387 3.5 6010

**8th Dam: Tri-Koebel Tony Fluzie**

**EX-91,2E GMD-DOM**  
6-04 365 34230 3.9 1338 3.1 1063  
Lifetime 183850 4.1 7506 3.2 5941

**LOT 4 #2138**

**Brandt-View Zuri Perfecto**

3261902286 100%RHA-NA  
Born 12/5/22 12/24 PTA +2747GTPI  
+1378M +62F +56P +771NMS  
2.80SCS +4.3PL +1.02T +1.17UDC

**Fresh 10/24/24**

12/11 test- 78 lbs 4.1%F 3.3%P  
SCC 27,000

**\*She is Tested A2/A2**

DHI Herd #23-38-0023 Index #2138

**Brandt-View Farms**  
717-821-1238

**Terra-Calroy Zuri-ET**

3215568846 12/23 PTA +3050GTPI  
+1229M +124F +65P +987NMS +2.7PL  
+1.86T +1.70UDC +.28FLC 81%R  
Zazzle X GP-83 Tahiti

**BGP Frazzled Mia-ET**

3144505868  
2-06 365 31030 4.8 1480 3.5 1095  
3-10 365 42440 3.9 1648 3.3 1404  
3-04 365 43810 4.3 1896 3.4 1488  
Lifetime 143190 4.5 6395 3.5 5001  
Sire: Melarry Josuper Frazzled-ET

**2nd Dam: Ber-Sher Yoder Mia Maloy-ET**

**VG-85 VE+++**  
2-08 343 36200 4.4 1581 3.5 1256  
3-08 326 37720 4.0 1527 3.3 1249  
4-8 365 47260 4.1 1921 3.4 1622  
Lifetime 159460 4.1 6610 3.4 5368

**3rd Dam: Ber-Sher Jacey 8255-ET**

**VG-85 VVG+V**  
3-10 311 30130 3.3 1001 3.2 953  
Lifetime 130540 3.4 4435 3.3 4268

**4th Dam: S-S-I McC Mali 8255-ET**

**VG-85 VVP+V DOM**  
4-06 305 28280 4.5 1271 3.4 969  
Lifetime 103310 4.5 4735 3.3 3456

**5th Dam: Hurtgenlea Ramos Merci-ET**

**VG-88, VG-MS DOM**  
3-08 365 33980 4.6 1565 3.7 1266

**6th Dam: Hurtgenlea O Meara-ET**

**GP-84 GMD-DOM**  
2-02 365 30190 4.5 1349 3.5 1068

**7th Dam: Hurtgenlea Dante Marissa-ET**

**EX-93,2E GMD**  
5-04 365 37810 3.9 1492 3.4 1279

**8th Dam: Hurtgenlea Mandel Mara**

**EX-90 GMD-DOM**  
4-09 365 40660 3.0 1238 2.9 1164

**9th Dam: JDF-WI Very Mary**

**EX-91,4E GMD-DOM**  
7-04 365 32280 3.5 1124 2.8 889



**LOT 5 #1926**

**Brandt-View Frte Genesis-ET**

**2-10 GP-84 +++GV**

3215092344 99%RHA-I

Born 2/3/21 12/24 PTA +2699GTPI

+337M +.25% +78F +23P +692NMS

+3.6PL +1.27T +1.76UDC +.29FLC

2-07 365 28850 5.1 1485 3.6 1042

**Fresh 12/2/24**

12/11 test- 98 lbs 4.8%F 3.9%P

SCC 22,000

DHI Herd #23-38-0023 Index #1926

**Brandt-View Farms**

717-821-1238

**OCD Helix Forte-ET**

3142934691 12/24 PTA +2561GTPI

+318M +.27% +82F +24P +563NMS

+1.8PL +.93T +1.30UDC 98%R

**BGP SLF Rolan 18147-ET**

3203692782 12/24 PTA +2768GTPI

+795M +69F +735NMS +3.6PL +1.34T

-sold for \$12,000

-exported over 50 embryos!

-lost at calving

Sire: Progenesis Modest Rolan512-ET

**2nd Dam: (Pictured below left)**

**Triplecrown Delta 26-ET**

**VG-88 VEVVV**

3-07 317 34810 4.0 1388 3.4 1172

**3rd Dam: S-S-I Platinum Mason 9024-ET**

**VG-88 VEVVV**

2-04 305 27350 3.9 1076 3.4 935

**4th Dam: S-S-I Shamrock Mesa 7388-ET**

**VG-87 VVE+V**

4-09 322 37080 3.5 1286 3/2 1186

Lifetime 157790 3.7 5875 3.2 5127

**5th Dam: Roylane Shot Mindy 2079-ET**

**VG-86 VVVVV DOM**

2-02 365 34589 4.3 1489 3.3 1148

*\*Dam of 'Monarch' at Select!*

**6th Dam: Seagull-Bay Oman Mirror-ET**

**VG-86 +VVVV DOM**

3-00 365 36430 4.4 1606 3.6 1304

*\*Dam of Robust, Bob & Punch*

**7th Dam: Seagull-Bay Manat Mirage-ET**

**EX-90 VEVVE GMD-DOM**

3-06 365 35900 3.8 1364 3.4 1229

**8th Dam: Lynmead Celsius Minnow-ET**

**EX-91,2E EEEVV GMD-DOM**

4-10 365 49550 3.7 1857 3.2 1592

Lifetime 255910 3.7 9446 3.3 8481

**9th thru 11th Dams all VG or EX**



**Triplecrown Delta 26-ET VG-88 VEVVV**

3-07 317 34810 4.0 1388 3.4 1172

(2nd Dam of Lot 5 above)



**Harvue Planet Evie-ET VG-87 VEV+V DOM**

2-02 305 24170 4.2 1022 3.2 775

(5th Dam of Lot 6 below)

**LOT 6 #2095**

**Brandt-View Fugleman Dottie**

3215092513 99%RHA-I

Born 7/28/22 12/24 PTA +2723GTPI

+375M +.28% +88F +37P +592NMS

+1.3PL +2.03T +2.25UDC +.55FLC

**Fresh 11/3/24**

12/11 test- 100 lbs 4.6%F 2.8%P

SCC 27,000

**\*She is Tested A1/A2**

DHI Herd #23-38-0023 Index #2095

**Brandt-View Farms**

Annville, PA

**Peak Fugleman-ET**

3147118750 12/24 PTA +2844GTPI

+686M +104F +59P +804NMS +2.6PL

+2.03T +1.91UDC +.75FLC 92%R

Zazzle X Positive

**Brandt-View Draftking Dakota-ET**

**3-10 VG-86 VV++V 3141609272**

12/24 PTA +2650GTPI +I806M +78F

2-04 344 30930 4.3 1330 3.3 1011

3-04 365 33400 4.5 1504 3.5 1168

Sire: Peak Draftking-ET

**2nd Dam: Hollendale Hsnbrg Frame-ET**

**VG-87 EV+VV**

2-01 365 33110 4.0 1339 3.3 1080

3-06 356 37270 3.9 1446 3.2 1204

4-07 303 33270 4.1 1350 3.4 1144

Lifetime 129770 3.9 5122 3.3 4268

**3rd Dam: Hollendale Mrdi Gr Party-ET**

**VG-87 VVVVV**

1-11 305 26010 4.0 1039 3.4 890

**4th Dam: EDG Evie Uno Eli-ET**

**VG-86 VVV+V**

3-10 305 25460 4.2 1076 3.6 915

**5th Dam: (Pictured above)**

**Harvue Planet Evie-ET**

**VG-87 VEV+V DOM**

2-02 305 24170 4.2 1022 3.2 775

**6th Dam: Harvue Shottle Esther-ET**

**EX-90,2E EEEVE**

4-05 365 31440 3.4 1084 3.1 977

**7th Dam: Harvue B Marshal Emerald-TW**

**VG-85 +VVVV GMD**

3-11 365 36790 3.7 1354 3.1 1183

Lifetime 143490 3.8 5488 3.4 4927

**8th Dam: Harvue Prescott Ellie**

**EX-91,2E EEEVE GMD**

4-10 365 38120 4.3 1623 3.3 1260

Lifetime 176860 4.4 7832 3.4 5987

**\*NOTE: All Brandt-View Lots raised in freestalls and headlocks. Also, fully vaccinated w/ recent booster.**

**LOT 7 #2117**

**Brandt-View Gordy Kia-TW**

3261902265 99%RHA-I

Born 10/15/22 12/24 PTA +2718GTPI  
+1640M +67F +54P +852NMS +4.9PL  
+.51T +.78UDC +.11FLC

**Fresh 10/29/24**

12/11 test- 92 lbs 4.0%F 2.7%P  
SCC 29,000

**\*She is Tested A1/A2**

DHI Herd #23-38-0023 Index #2117

**Brandt-View Farms**

717-821-1238

**Matcrest Riveting Gordy-ET**

3207410336 12/24 PTA +3000GTPI  
+1698M +.17% +110F +64P  
+1126NMS +5.3PL +.44T +1.08UDC  
Riveting X Granite

**Brandt-View Kenobi Kira-ET**

**3-06 VG-85 VVF+V** 3141609315  
12/24 PTA +2512GTPI +1182M +48F  
+53P +2.7PL +1.23T +1.02UDC  
1-11 365 35920 3.8 1359 3.6 1283  
3-02 365 38790 3.8 1476 3.5 1376  
Sire: De-Su 14222 Kenobi-ET

**2nd Dam: (Pictured below left)**

**Brandt-View Modesty Machiko  
EX-92,2E EEVVE**  
2-05 361 40170 4.4 1756 3.4 1358  
3-07 365 39460 4.2 1659 3.5 1382  
4-09 342 33370 3.9 1294 3.4 1148  
5-10 365 38200 4.1 1549 3.5 1327  
Lifetime 156360 4.3 6504 3.5 5423

**3rd Dam: OCD Mohawk 2329-ET GP-82**  
2-08 365 34610 3.9 1340 3.2 1098

**4th Dam: OCD Robust Shimmer-ET  
EX-90 EEVVE DOM**  
2-03 365 34350 3.5 1200 3.2 1086

**5th Dam: Ammon-Peachey Shana-ET  
VG-87-CAN as 2yr-old DOM**  
2-02 365 34191 4.8 1653 3.4 1164

**Full sister: Shauna EX-91 Dam of Supersire**

**6th Dam: Pine-Tree Martha Sheen-ET  
VG-86 VV+V DOM**  
1-11 365 31210 4.2 1305 3.1 968

**7th Dam: Pine-Tree Missy Martha-ET  
VG-86 VVV+V DOM**  
2-02 365 34730 3.6 1266 3.1 1070

**8th Dam: Wesswood-HC Rudy Missy-ET  
EX-92,3E EEEEE GMD-DOM**  
4-11 365 40880 4.1 1665 3.4 1385  
**\*Global Cow of the Year 2014**

**9th thru 15th Dams all VG or EX**



**Brandt-View Modesty Machiko EX-92,2E**

2-05 361 40170 4.4 1756 3.4 1358  
(2nd Dam of Lot 7 above)

**Quiet-Brook-D Babylust-ET VG-89 VEVVE DOM**

2-07 365 33680 3.4 n1156 3.2 1076  
(4th Dam of Lot 8 below)

**LOT 8 #2078**

**Brandt-View Matteo Savannah**

3215092496 99%RHA-I

Born 6/7/22 12/24 PTA +2718GTPI  
+924M +.09% +58F +46P +759NMS  
+4.2PL +1.31T +1.67UDC +.52FLC

**Fresh 11/13/24**

12/11 test- 86 lbs 4.5%F 3.2%P  
SCC 27,000

**\*She is Tested A1/A2**

DHI Herd #23-38-0023 Index #2078

**Brandt-View Farms**

Annville, PA

**Peak Matteo-ET**

3215425397 12/24 PTA +2882GTPI  
+648M +90F +49P +860NMS +3.7PL  
+1.69T +1.89UDC +.11FLC 82%R  
Zazzle X Positive

**Brandt-View Solution Silly**

**2-07 GP-80 +++F+** 3141609320  
12/24 PTA +2571GTPI +I402M +51P  
Sire: Fustead S-S-I Solution-ET

**2nd Dam: Brandt-View Shero Sweet-ET  
VG-86 VV++V**  
2-01 350 34420 3.8 1313 3.2 1111  
3-02 257 25960 4.0 1042 3.4 885

**3rd Dam: Blue-Horizon Emby Saturn-ET  
VG-88 VVVEV DOM**  
2-04 365 33680 3.4 1156 3.2 1076

**4th Dam: Quiet-Brook-D Babylust-ET  
VG-89 VEVVE DOM**  
2-07 365 31040 4.4 1377 3.7 1141

**5th Dam: Quiet-Brook-D SH Babylike  
EX-90 EEVVE**  
3-00 365 43110 3.9 1675 3.3 1427

**6th Dam: Quiet-Brook-D Stry Babyamor  
EX-90,2E EEEVE**  
4-01 365 40290 3.4 1386 3.2 1292  
Lifetime 132450 3.8 4978 3.2 4236

**7th Dam: Quiet-Brook-D Babylove-ET GP**  
3-08 365 38840 3.7 1426 3.3 1297  
Lifetime 143300 4.1 5853 3.5 4989

**8th Dam: Quiet-Brook-D Babycakes-TW  
EX-93 EEEEE GMD-DOM**  
3-02 365 39340 3.3 1288 3.1 1214  
Lifetime 144530 3.5 5062 3.1 4492

**9th thru 11th Dam all VG or EX**

BRUBACKER'S QUALITY DAIRY SALES, LLC.

<b>LOT 9</b> <span style="float: right;">765</span>	<b>LOT 10</b> <span style="float: right;">101</span>	<b>LOT 11</b> <span style="float: right;">95</span>
<p>MILKING GRADE R+W CROSS  <b>BIRTH</b> 9/24/2022  <b>FRESH</b> 12/3/2024 1ST LAC.  <b>MILKING</b> 60-70 LB. CLEAR CMT                      Farmer said she had a hard calving but keeps getting better, and she will be a good one! Fed very little grain!                      NO TMR/ TIESTALL / PASTURE</p>	<p>MILKING GRADE HOLSTEIN  <b>BIRTH</b> 12/8/2022  <b>SIRE</b> 1HO15478  <b>FRESH</b> 11/18/2024                      Farmer said she lays in alley and kicks.                      *RR EXTRA TEAT*                      FREESTALL / PARLOR</p>	<p>MILKING GRADE HOLSTEIN  <b>BIRTH</b> 11/14/2022  <b>SIRE</b> 1HO15478  <b>FRESH</b> 11/4/2024                      Farmer said she kicks.                      *LR LIGHT*                      FREESTALL / PARLOR</p>
<b>LOT 12</b> <span style="float: right;">571</span>	<b>LOT 13</b> <span style="float: right;">52</span>	<b>LOT 14</b>
<p>REGISTERED BROWN SWISS                      RAD-ICAL FAM LAUGHOUTLOUD TWIN  <b>BIRTH</b> 4/12/2022  <b>SIRE</b> BROWN HEAVEN R FAMOUS  <b>FRESH</b> 7/1/2024 1ST LAC.  <b>MILKING</b> 44 LB. 4.5F 3.5P                      SCC. 200,000 PREV. SCC ALWAYS                      BELOW 20,000!  <b>DUE</b> 6/12/24 TO 714AN10008 ANGUS                      TIESTALL</p>	<p>MILKING GRADE JERSEY CROSS  <b>FRESH</b> 6/10/2024  <b>MILKING</b> 45 LBS. 5.6F 3.8P                      SCC. 107,000 PREV. SCC. ALWAYS                      BELOW 30,000                      TIESTALL</p>	<p>MILKING GRADE JERSEY  <b>FRESH</b> 12/12/2024                      HEIFER RAISER</p>
<b>LOT 15</b>	<b>LOT 16</b>	<b>LOT 17</b> <span style="float: right;">9</span>
<p>MILKING GRADE JERSEY  <b>FRESH</b> 11/28/2024                      HEIFER RAISER</p>	<p>MILKING GRADE JERSEY  <b>FRESH</b> 11/28/2024                      HEIFER RAISER</p>	<p><b>99% REGISTERED R+W HOLSTEIN VG86</b>                      MS UNSTPBUL REBORN-RED  <b>BIRTH</b> 3/12/2021  <b>SIRE</b> 799HO4 UNSTOPABULL-RED  <b>FRESH</b> 6/28/2024 2ND LAC.  <b>MILKING</b> 105 LB. 4.0F 3.0P                      SCC. 1  <b>SERVICED</b> 12/4/24 TO 7HO10920                      GOLD CHIP  <b>PGS.</b> AVALANCHE  <b>MGS.</b> CONTENDER-RED  <b>DAM</b> MS-AOL CNTNDR REVIVE-RED  <b>EX94</b> 5-01 362 25,750 4.8F 3.0P  <b>ALL-AMER. R+W 5 YR. OLD COW 2019</b>  <b>MGD EX92 2E</b> 6-02 305 31,730 4.2F 3.0P  <b>*HM AA R+W MILKING YEARLING 2012</b>  <b>MGGD EX91</b> 3-09 329 24,680 3.8F 3.0P  <b>4TH D EX93 3E</b> 5-08 365 43,050 4.2F 3.1P  <b>5TH D EX90</b> 5-11 365 38,880 4.1F 3.6P  <b>6TH D HANOVERHILL TONY RAE EX96 3E</b>                      6-11 365 40,220 4.1F 3.3P  <b>GR. CHAMP WESTERN NATL. 1993</b>  <b>7TH D EX94 2E</b> 10-0 365 35,040 4.3F 3.0P  <b>8TH D EX90</b> LIFEM 1921 121,417 LB. 4.7F  <b>9TH D GLENRIDGE CITATION ROXY</b>  <b>EX97 4E</b> 10-1 365 25,280 4.2F  <b>*2X QUEEN OF THE BREED!!</b></p>

BRUBACKER'S QUALITY DAIRY SALES, LLC.

LOT 18	391	LOT 19	215	LOT 20	58	
<b>99% REGISTERED HOLSTEIN</b> SUNBRITE LAMBDA SUDOKU <b>BIRTH</b> 10/4/2022 <b>SIRE</b> 551HO3379 DELTA-LAMBDA <b>FRESH</b> 11/3/2024 1ST LAC. <b>MILKING</b> 75 LB. 3.8F 3.5P SCC. 35,000 <b>PGS.</b> MR. MOGUL DELTA <b>MGS.</b> SOLOMON <b>DAM EX91</b> 2-02 365 25,550 3.9F 3.3P <b>MGD</b> BLONDIN GOLDWYN SUBLIMINAL <b>EX97</b> 11-01 365 44,740 4.3F 3.1P *SADLY OWNER JUST PASSED AWAY SO WE WILL FORWARD REG. PAPER. FREESTALL / PARLOR		<b>99% REGISTERED HOLSTEIN GP83</b> SPUNGOLD ANALYST CLEO <b>BIRTH</b> 9/6/2021 <b>SIRE</b> 7HO15023 ANALYST-RED <b>FRESH</b> 12/2/2024 2ND LAC. <b>MILKING</b> 80 LB. 4.2F 3.4P 2-01 305 20,416 3.8F 2.9P SCC. 47,000 <b>PGS.</b> UNSTOPABULL-RED <b>MGS.</b> ARTIST <b>DAM VG85</b> 2-01 317 20,210 4.1F 3.2P <b>MGS. EX90</b> 4-01 356 31,920 4.3F 3.3P FREESTALL / PARLOR		<b>REGISTERED BROWN SWISS GP83</b> RAD-ICAL D TALENT SHOW <b>BIRTH</b> 3/22/2022 <b>SIRE</b> DYNAMITE <b>FRESH</b> 5/27/2024 <b>MILKING</b> 75 LB. <b>PGS.</b> CADENCE <b>MGS.</b> GIB FREESTALL / PARLOR		
LOT 21	30	LOT 22	2576	LOT 23	134	
MILKING GRADE HOLSTEIN <b>BIRTH</b> 1/4/2023 <b>SIRE</b> AI SIRE D <b>FRESH</b> 12/6/2024 NO TMR TRESTALL / FREESTALL / ELECTRIC FENCE		MILKING GRADE HOLSTEIN KUL-WAVE BRAYDEN FIAT <b>BIRTH</b> 6/15/2022 <b>SIRE</b> 200HO12105 BRAYDEN-P <b>FRESH</b> 11/16/2024 1ST LAC. <b>MILKING</b> 75 LB. 4.4F 3.0P SCC. 66,000 <b>PGS.</b> MIRAND <b>MGS.</b> DEFIANT <b>DAM EX93</b> 4-03 305D 2.3F 3.1P <b>MGD EX90</b> 6-07 305D 20,790 3.9F 3.0P *CAN BE REGISTERED* FREESTALL / PARLOR		MILKING GRADE HOLSTEIN <b>BIRTH</b> 11/29/2019 <b>SIRE</b> WAGES <b>FRESH</b> 12/12/2024 3RD LAC. 2ND LAC. 345D 24,120		
LOT 24	263	LOT 25	325	LOT 26	319	
MILKING GRADE HOLSTEIN <b>BIRTH</b> 9/17/2021 <b>SIRE</b> LOKI <b>FRESH</b> 12/2/2024 2ND LAC. <b>MILKING</b> 95 LB.		MILKING GRADE HOLSTEIN <b>BIRTH</b> 9/10/2022 <b>SIRE</b> TEMPLETON <b>FRESH</b> 11/18/2024 1ST LAC. <b>MILKING</b> 80 LB.		MILKING GRADE HOLSTEIN <b>BIRTH</b> 8/10/2024 <b>SIRE</b> LIFE FORCE <b>FRESH</b> 10/27/2024 1ST LAC. <b>MILKING</b> 90 LB.		
LOT 27	309	LOT 28	261	LOT 29	308	
MILKING GRADE HOLSTEIN <b>BIRTH</b> 6/25/2022 <b>SIRE</b> TEMPLETON <b>FRESH</b> 10/20/2024 1ST LAC. <b>MILKING</b> 90 LB.		MILKING GRADE HOLSTEIN <b>BIRTH</b> 9/14/2021 <b>SIRE</b> ZALE <b>FRESH</b> 11/6/2024 2ND LAC. <b>MILKING</b> 110 LB. *EXTRA TEAT ON LEFT*		MILKING GRADE HOLSTEIN <b>BIRTH</b> 6/25/2022 <b>SIRE</b> MOONDANCE <b>FRESH</b> 11/12/2024 1ST LAC. <b>MILKING</b> 110 LB.		



BRUBACKER'S QUALITY DAIRY SALES, LLC.

<b>LOT 30</b> <span style="float: right;">195</span>	<b>LOT 31</b> <span style="float: right;">128</span>	<b>LOT 32</b> <span style="float: right;">131</span>
<p>MILKING GRADE HOLSTEIN</p> <p><b>BIRTH</b> 11/1/2020</p> <p><b>SIRE</b> RORY</p> <p><b>FRESH</b> 11/2/2024 3RD LAC.</p> <p><b>MILKING</b> 105 LB.</p>	<p>MILKING GRADE JERSEY</p> <p><b>BIRTH</b> 7/22/2022</p> <p><b>SIRE</b> 7JE1294 BARNABAS</p> <p><b>FRESH</b> 10/28/2024 1ST LAC.</p> <p><b>MILKING</b> 65 LB. 4.4F 3.3P</p> <p>SSC 47,000</p> <p>*LR LIGHT*</p>	<p><b>REGISTERED BROWN SWISS</b></p> <p>REICH-DALE F MOST WANTED</p> <p><b>BIRTH</b> 7/31/2022</p> <p><b>SIRE</b> 551BS1443 FOREMOST</p> <p><b>FRESH</b> 7/9/2024 1ST LAC.</p> <p><b>MILKING</b> 56 LB. 4.1F 3.7P</p> <p>SCC. 44,000</p> <p><b>DUE</b> 8/15/25 TO 179BS15 JIM BEAN</p> <p><b>PGS.</b> THUNDER</p> <p><b>MGS.</b> TEX</p> <p><b>DAM EX93 3E</b> 8-00 332D 25,570 4.3F 3.2P</p> <p><b>MGD EX90 2E</b> 5-10 305D 21,680 4.3F 3.6P</p> <p>HALTER BROKE</p>
<b>LOT 33</b> <span style="float: right;">172</span>	<b>LOT 34</b> <span style="float: right;">7271</span>	<b>LOT 35</b> <span style="float: right;">65</span>
<p><b>99% REGISTERED HOLSTEIN</b></p> <p>PHEASANT-ECHOS AFIRE-RED</p> <p><b>BIRTH</b> 12/10/2022</p> <p><b>SIRE</b> 551HO4269 ARCHER-RED</p> <p><b>FRESH</b> 12/2/2024 1ST LAC.</p> <p><b>MILKING</b> TOO FRESH</p> <p><b>PGS.</b> UNSTOPABULL</p> <p><b>DAM EX92</b> 5-00 365D 34,770 3.9F 3.2P</p> <p><i>GRAND CHAMP PREMEIR NTL. JR R&amp;W 23</i></p> <p><i>NOM. JR AA R&amp;W SR. 3YR OLD 21</i></p> <p><b>MGD EX90</b> 3-02 365D 30,630 4.7F 3.4P</p> <p><i>RES. AA R&amp;W WINTER CALF 2016</i></p> <p><i>RES. AA R&amp;W WINTER YEARLING 2017</i></p> <p><b>3RD EX90 2E</b> 4-08 365D 37,290 4.0F 3.3P</p> <p><b>4TH EX91</b> 2-05 365D 30,270 3.9F 3.2P</p> <p><b>5TH EX92</b> 365D 41,480 5.0F 3.3P</p> <p><b>6TH SHOREMAR S ALICIA</b></p> <p><b>EX97 3E</b> 8-11 365D 38,250 4.3F 3.3P</p> <p><b>7TH C AITKENBRAE STARBUCK ADA</b></p> <p><b>EX94 2E</b> 5-06 365D 30,060 3.5F 3.5P</p> <p>HALTER BROKE</p> <p>*NO REG. PAPER*</p>	<p>MILKING GRADE JERSEY</p> <p><b>BIRTH</b> 8/22/2019</p> <p><b>SIRE</b> 7JE329 CENTURION</p> <p><b>FRESH</b> 3/29/2024 3RD LAC.</p> <p><b>MILKING</b> 34 LB. 7.4F 4.4P</p> <p>SCC. 115,000</p> <p>3-1 408D 15,400 824F 591P</p> <p><b>SERVICED</b> 11/30/24 TO 525JE4 SAVAGE</p>	<p>MILKING GRADE CROSS</p> <p><b>DRY</b> SPRINGER</p> <p>MILKED 90 LB. LAST TEST</p> <p>*DRY TREATED*</p>
<b>LOT 36</b>	<b>LOT 37</b>	<b>LOT 38</b>
<p>MILKING GRADE HOLSTEIN</p> <p><b>SIRE</b> AI SIRE D</p> <p><b>FRESH</b> 12/1/2024</p> <p><b>MILKING</b> 75 LB. +</p>	<p>MILKING GRADE HOLSTEIN</p> <p><b>SIRE</b> AI SIRE D</p> <p><b>FRESH</b> 12/3/2024</p>	<p>MILKING GRADE HOLSTEIN</p> <p><b>FRESH</b> 12/5/2024 2ND LAC.</p> <p><b>MILKING</b> 80 LB.</p>

BRUBACKER'S QUALITY DAIRY SALES, LLC.

<p><b>LOT 39</b></p> <p>MILKING GRADE JERSEY  <b>FRESH</b> 12/2/2024</p> <p>*RIGHT REAR LEG SWOLLEN*</p>	<p><b>LOT 40</b> 606</p> <p>MILKING GRADE HOLSTEIN  <b>BIRTH</b> 12/15/2022  <b>SIRE</b> 204HO2050 REALITY-RED  <b>FRESH</b> 10/20/2024 1ST LAC.  <b>MILKING</b> 73 LB. 3.6F 2.9P                      SCC. 13,000</p>	<p><b>LOT 41</b> 506</p> <p>MILKING GRADE HOLSTEIN  <b>BIRTH</b> 7/14/2021  <b>SIRE</b> 525HO117 REX-PP-RED  <b>FRESH</b> 11/4/2024 2ND LAC.  <b>MILKING</b> 120 LB. 3.8 F 2.9P                      SCC. 13,000</p> <p><b>LOT 41 1/2</b> 790</p> <p>MILKING GRADE HOLSTEIN  <b>BIRTH</b> 11/4/2024  <b>SIRE</b> 7HO12951 HAIL</p>
<p><b>LOT 42</b> 529</p> <p>MILKING GRADE HOLSTEIN  <b>BIRTH</b> 10/19/2021  <b>SIRE</b> R+W POLLED HERD BULL  <b>FRESH</b> 11/12/2024 2ND LAC.  <b>MILKING</b> 115 LB. 2.7F 3.0P                      SCC. 13,000                      *LR LIGHT*                      *SLOW MILKING</p>	<p><b>LOT 43</b> 608</p> <p>MILKING GRADE HOLSTEIN  <b>BIRTH</b> 12/30/2022  <b>SIRE</b> 54HO834  <b>FRESH</b> 11/13/2024 1ST LAC.  <b>MILKING</b> 80 LB. 4.2F 2.9P                      SCC. 27,000</p> <p><b>LOT 43 1/2</b> 792</p> <p>MILKING GRADE HOLSTEIN  <b>BIRTH</b> 11/13/2024  <b>SIRE</b> 525HO134 LITHIUM</p>	<p><b>LOT 44</b> 524</p> <p>MILKING GRADE HOLSTEIN  <b>BIRTH</b> 10/1/2021  <b>SIRE</b> 147HO1231 DOMAIN  <b>FRESH</b> 10/31/2024 2ND LAC.  <b>MILKING</b> 120 LB. 3.2F 2.9P                      SCC. 19,000</p> <p><b>LOT 44 1/2</b> 789</p> <p>MILKING GRADE HOLSTEIN  <b>BIRTH</b> 10/31/2024  <b>SIRE</b> 525HO146 FEATURE P</p>
<p><b>LOT 45</b> 607</p> <p>MILKING GRADE HOLSTEIN  <b>BIRTH</b> 12/15/2022  <b>SIRE</b> 7HO9107 DURABLE  <b>FRESH</b> 11/5/2024 1ST LAC.  <b>MILKING</b> 88 LB. 3.8F 2.5P                      SCC. 22,000</p>	<p><b>LOT 46</b> 586</p> <p>MILKING GRADE HOLSTEIN  <b>BIRTH</b> 8/24/2022  <b>SIRE</b> 7HO14160 LUSTER-P  <b>FRESH</b> 10/20/2024 1ST LAC.  <b>MILKING</b> 86 LB. 3.6F 2.9P                      SCC. 14,000</p>	<p><b>LOT 47</b> 1187</p> <p>MILKING GRADE HOLSTEIN  <b>BIRTH</b> 11/7/2022  <b>SIRE</b> 525HO139 LUXURY  <b>FRESH</b> 10/5/2024 1ST LAC.  <b>MILKING</b> 95 LB. 4.2F 3.3P                      SCC. 29,000                      FREESTALL / PARLOR</p>
<p><b>LOT 48</b> 726</p> <p>MILKING GRADE HOLSTEIN  <b>BIRTH</b> 11/7/2021  <b>SIRE</b> 7H12111 DRAGONHEART  <b>FRESH</b> 9/13/2024 2ND LAC.  <b>MILKING</b> 97 LB. 4.4F 3.2P                      SCC. 180,000  <b>SERVICED</b> 11/25/24                      TO 14HO14629 SERTOLI</p>	<p><b>LOT 49</b> 761</p> <p>MILKING GRADE HOLSTEIN  <b>BIRTH</b> 7/10/2022  <b>SIRE</b> 7H12587 DIAMONDBACK  <b>FRESH</b> 8/11/2024 1ST LAC.  <b>MILKING</b> 72 LB. 4.7F 3.3P                      SCC. 41,000  <b>DUE</b> 8/11/25 TO 14HO14629 SERTOLI                      DAM 3RD LAC. 32,000                      *LEFT REAR LIGHT*</p>	<p><b>LOT 50</b> 765</p> <p>MILKING GRADE HOLSTEIN  <b>BIRTH</b> 8/7/2022  <b>SIRE</b> 7H14125 HUEY  <b>FRESH</b> 7/21/2024 1ST LAC.  <b>MILKING</b> 70 LB. 5.0F 3.4P                      SCC. 13,000  <b>DUE</b> 7/9/25 TO 7HO15967 HIGH OOHM</p>
<p><b>LOT 51</b></p> <p>MILKING GRADE HOLSTEIN  <b>FRESH</b> 12/14/2024</p>	<p><b>LOT 52</b> 509</p> <p>MILKING GRADE HOLSTEIN  <b>FRESH</b> 12/6/2024</p>	<p><b>LOT 53</b> 513</p> <p>MILKING GRADE HOLSTEIN  <b>FRESH</b> 12/15/2024                      *KICKS*</p>

BRUBACKER'S QUALITY DAIRY SALES, LLC.

LOT 54	675	LOT 55	694	LOT 56	681
<b>99% REGISTERED HOLSTEIN</b> U-OF-MD CHALLENGER CORA <b>BIRTH</b> 8/24/2022 <b>SIRE</b> 777HO11028 CHALLENGER <b>FRESH</b> 11/4/2024 1ST LAC. <b>MILKING</b> 53 LB. 5.4F 3.0P SCC. 23,000 <b>PGS.</b> SUPERHERO <b>MGS.</b> DRAGONHEART <b>DAM G78</b> 2-11 287D 20,230 3.4F 2.9P <b>MGD GP82</b> 5-10 350D 29,100 3.9F 3.0P		<b>99% REGISTERED HOLSTEIN</b> U-OF-MD POSITIVE HELEN <b>BIRTH</b> 11/12/2022 <b>SIRE</b> 200HO10955 POSITIVE <b>FRESH</b> 11/26/2024 1ST LAC. <b>MILKING</b> 58 LB. 4.2F 3.5P SCC. 22,000 NOW MILKING 68 LB. <b>PGS.</b> DUKE <b>MGS.</b> HALOGEN <b>DAM VG85</b> 4-10 286D 27,910 4.5F 3.0P		<b>99% REGISTERED HOLSTEIN</b> U-OF-MD REDEYE REGAN <b>BIRTH</b> 9/26/2022 <b>SIRE</b> 200HO11828 REDEYE P-RED <b>FRESH</b> 9/28/2024 1ST LAC. <b>MILKING</b> 70 LB. 4.4F 3.2P SCC. 22,000 <b>PGS.</b> WEBSTER-P <b>MGS.</b> UNIX <b>DAM VG85</b> 3-11 313D 28,910 3.6F 3.2P	
LOT 57	688	LOT 58	670	LOT 59	635
<b>99% REGISTERED HOLSTEIN</b> U-OF-MD BLOOMFIEL BETTY <b>BIRTH</b> 10/11/2022 <b>SIRE</b> 777HO10693 BLOOMFIELD <b>FRESH</b> 11/4/2024 1ST LAC. <b>MILKING</b> 64 LB. 4.0 F 3.3 P SCC. 13,000 <b>PGS.</b> DELTA <b>MGS.</b> MODESTY <b>DAM VG85</b> 4-03 365D 34,460 3.6F 3.0P		<b>99% REGISTERED HOLSTEIN</b> U-OF-MD RADIO REESE <b>BIRTH</b> 7/22/2022 <b>SIRE</b> 94HO19189 RADIO <b>FRESH</b> 9/17/2024 1ST LAC. <b>MILKING</b> 72 LB. 4.0F 3.0P SCC. 174,000 <b>PGS.</b> HUMBLENKIND <b>MGS.</b> MERIDIAN <b>DAM GP81</b> 2-00 230D 16,470 4.5F 3.3P		<b>99% REGISTERED HOLSTEIN GP81</b> U-OF-MD HANFORD HADLEY <b>BIRTH</b> 12/4/2021 <b>SIRE</b> 7HO14838 HANFORD <b>DRY DUE</b> 1/30/25 TO 250HO15156 CAPTIVATING 2-2 302D 20,333 758F 644P <b>PGS.</b> KING DOC <b>MGS.</b> DRAGONHEART <b>DAM GP83</b> 2-11 362D 32,030 3.7F 3.1P	
LOT 60	672	LOT 61	426	LOT 62	434
<b>99% REGISTERED HOLSTEIN</b> U-OF-MD SALOON SUTTON <b>BIRTH</b> 8/3/2022 <b>SIRE</b> 200HO2792 SALOON <b>FRESH</b> 8/4/2024 1ST LAC. <b>MILKING</b> 74 LB. 4.9F 3.3P SCC. 373,000 <b>DUE</b> 8/23/25 TO 7HO15085 PARFECT <b>PGS.</b> ALTAIOTA <b>MGS.</b> PRETENDER <b>DAM VG88</b> 3-00 365D 25,300 4.5F 3.1P		MILKING GRADE HOLSTEIN <b>BIRTH</b> 11/26/2022 <b>SIRE</b> 29HO19017 CREAMER <b>FRESH</b> 12/12/2024 1ST LAC.		MILKING GRADE HOLSTEIN <b>BIRTH</b> 2/4/2023 <b>SIRE</b> 29HO19712 PIAZZA <b>FRESH</b> 11/21/2024 1ST LAC. <b>MILKING</b> 75 LB. <b>MGS.</b> 29HO16251 DEAN	

BRUBACKER'S QUALITY DAIRY SALES, LLC.

LOT 63	424	LOT 64	LOT 65	405
MILKING GRADE HOLSTEIN <b>BIRTH</b> 11/13/2022 <b>SIRE</b> 29HO18892 SPECULATE <b>FRESH</b> 12/13/2024 1ST LAC. <b>MILKING</b> TOO FRESH <b>MGS.</b> 29HO18792 TUSCANY		<b>99% REGISTERED HOLSTEIN</b> CPK KNOTT PHARM KIWI <b>BIRTH</b> 9/1/2022 <b>SIRE</b> 250HO14579 HANCOCK <b>FRESH</b> 12/4/2024 1ST LAC. <b>MILKING</b> 65 LB. <b>PGS.</b> KING DOC <b>MGS.</b> LAUTHORITY <b>DAM</b> NO RECORD <b>MGD VG88</b> 2-00 299D 20,580 4.3F 3.3P <b>MGGD EX91</b> 5-02 320D 36,060 4.5F 3.3P <b>4TH VG89</b> 4-04 365D 44,770 4.3F 3.1P *HALTER BROKE* PLACED 1ST AND 2ND IN COUNTY AND WV STATE SHOWS	<b>99% REGISTERED HOLSTEIN</b> E-EVANS-A AWESM EMMA-LY RC <b>BIRTH</b> 9/12/2022 <b>SIRE</b> 76HO1603 AWESOME-RED <b>FRESH</b> 11/25/2024 1ST LAC. <b>MILKING</b> 80 LB. <b>PGS.</b> ABSOLUTE-RED <b>MGS.</b> RINEHOLT-RED <b>DAM VG88</b> 3-00 365D 27,320 4.0F 3.2P <b>MGD EX93</b> 6-06 365D 30,790 3.9F 3.0P  *NO TMR - JUST HAY AND GRAIN* *HALTER BROKE* TIESTALL	
LOT 66	72	LOT 67	LOT 68	81
<b>99% REGISTERED HOLSTEIN</b> NEV-RAE HUEY TRISHA GP82 <b>BIRTH</b> 9/18/2020 <b>SIRE</b> 7HO14125 HUEY <b>FRESH</b> 8/17/2024 3RD LAC. <b>MILKING</b> 82 LB. 4.8F 3.5P SCC. 13,000 <b>SERVICED</b> 11/25/24 TO 7HO17101 KARMA PP 2ND LAC. 295D 30,433 4.8F 3.5P <b>PGS.</b> FRAZZLED <b>MGS.</b> RAGER-RED <b>DAM GP81</b> <b>MGD GP82</b> TESTED A2A2 AND BB		<b>99% REGISTERED R+W HOLSTEIN</b> NEV-RAE RAVEL TOPANGO-RED PO <b>BIRTH</b> 12/5/2021 <b>SIRE</b> 97HO42224 RAVEL-RED <b>FRESH</b> 10/8/2024 2ND LAC. <b>MILKING</b> 106 LB. 4.8F 3.2P SCC. 15,000 <b>SERVICED</b> 12/15/24 TO 250HO16537 HAVEFUN-RED 1ST LAC. 305D 20,190 4.4F 3.4P <b>PGS.</b> JEREMY-RED <b>MGS.</b> LUCKY PP-RED  *MILKER SQUEAKS* POLLED	<b>99% REGISTERED HOLSTEIN</b> NEV-RAE HUEY QUILLY GP82 <b>BIRTH</b> 9/24/2020 <b>SIRE</b> 7HO14125 HUEY <b>FRESH</b> 10/22/2024 3RD LAC. <b>MILKING</b> 115 LB. 4.0F 3.1P SCC. 13,000 2ND LAC. 305D 32,483 3.7F 3.1P <b>PGS.</b> FRAZZLED <b>MGS.</b> BOURBON	
LOT 69	226K	LOT 70	LOT 71	280K
MILKING GRADE R+W HOLSTEIN <b>BIRTH</b> 3/31/2020 <b>DRY DUE</b> 1/20/25		MILKING GRADE CROSS <b>BIRTH</b> 10/30/2021 <b>FRESH</b> 9/23/2024 <b>PREG.</b> 35 DAYS	MILKING GRADE CROSS <b>BIRTH</b> 3/24/2021 <b>FRESH</b> 5/22/2024	
LOT 72	172	LOT 73	LOT 74	304
MILKING GRADE CROSS <b>BIRTH</b> 9/27/2020 <b>DRY DUE</b> 12/24/24		MILKING GRADE R+W HOLSTEIN <b>BIRTH</b> 3/16/2020 <b>DRY DUE</b> 2/3/25	MILKING GRADE CROSS <b>BIRTH</b> 12/12/2021 <b>DRY DUE</b> 1/4/25	
LOT 75	117	LOT 76	LOT 77	448K
MILKING GRADE CROSS <b>BIRTH</b> 8/11/2018 <b>FRESH</b> 10/31/2024		MILKING GRADE CROSS <b>BIRTH</b> 11/16/2021 <b>FRESH</b> 11/3/2024 2ND LAC.	MILKING GRADE CROSS <b>BIRTH</b> 6/27/2022 <b>FRESH</b> 7/29/2024 1ST LAC.	
LOT 78	123	LOT 79	LOT 80	446K
MILKING GRADE CROSS <b>BIRTH</b> 9/21/2018 <b>FRESH</b> 10/30/2024 2ND LAC.		MILKING GRADE CROSS <b>BIRTH</b> 9/24/2022 <b>FRESH</b> 9/14/2024 1ST LAC.	MILKING GRADE CROSS <b>BIRTH</b> 6/16/2022 <b>FRESH</b> 6/24/2024 1ST LAC. *NEEDS OXYTOCIN*	



BRUBACKER'S QUALITY DAIRY SALES, LLC.

<b>LOT 81</b> 187 MILKING GRADE CROSS <b>BIRTH</b> 5/9/2021 <b>FRESH</b> 5/8/2024 2ND LAC.	<b>LOT 82</b> 47K MILKING GRADE CROSS <b>BIRTH</b> 11/3/2018 <b>FRESH</b> 11/10/2024 1ST LAC.	<b>LOT 83</b> 227K MILKING GRADE CROSS <b>BIRTH</b> 4/4/2020 <b>DRY</b> DUE 1/21/25
<b>LOT 84</b> 312 MILKING GRADE CROSS <b>BIRTH</b> 2/23/2022 <b>DRY</b> DUE 1/24/25	<b>LOT 85</b> 415K MILKING GRADE CROSS <b>BIRTH</b> 12/7/2021 <b>DRY</b> DUE 12/29/24	<b>LOT 86</b> 409K MILKING GRADE CROSS <b>BIRTH</b> 10/12/2021 <b>DRY</b> DUE 12/24/24
<b>LOT 87</b> 437 MILKING GRADE JERSEY CROSS <b>BIRTH</b> <b>FRESH</b> 11/19/2024 <b>MILKING</b> 108 LB. 3.9F 2.9P SCC. 15,000	<b>LOT 88</b> 40 MILKING GRADE HOLSTEIN <b>BIRTH</b> 8/7/2021 <b>FRESH</b> 11/13/2024 1ST LAC. <b>MILKING</b> 54 LB. 3.5F 2.7P SCC. 38,000 *CAPPED HIP*	<b>LOT 89</b> 39 MILKING GRADE HOLSTEIN <b>BIRTH</b> 8/7/2021 <b>FRESH</b> 12/10/2024 1ST LAC. <b>MILKING</b> TOO FRESH TO TEST *LEFT SIDE - EXTRA TEAT - OK*
<b>LOT 90</b> 741 MILKING GRADE HOLSTEIN <b>BIRTH</b> 1/13/2022 <b>SIRE</b> 29HO18753 SANJAY <b>FRESH</b> 12/10/2024 1ST LAC. <b>MILKING</b> TOO FRESH TO TEST PGS. CLEAR-ECHO SUMO	<b>LOT 91</b> 7 MILKING GRADE HOLSTEIN <b>SIRE</b> 1HO13446 SURE ROZ <b>FRESH</b> 12/1/2024 3RD LAC. <b>MILKING</b> 85 LB. 4.5F 3.3P SCC. 13,000 MGS. 14HO7684 MILLER	<b>LOT 92</b> 449 MILKING GRADE HOLSTEIN <b>DRY</b> DUE 1/3/25 TO 7AN588 WILL BE 2ND LAC. *UNBALANCED UDDER*
<b>LOT 93</b> 25 99% REGISTERED HOLSTEIN TOWER-VUE THUNDERSTRUCK RUN <b>BIRTH</b> 9/4/2022 <b>SIRE</b> 250HO15329 STRUCK <b>FRESH</b> 12/3/2024 1ST LAC. <b>MILKING</b> 70 LB. PGS. THUNDER STORM MGS. SLATER	<b>LOT 94</b> 1771 99% REGISTERED BULL DEWDROP-MEDO YETI LAWSON <b>BIRTH</b> 12/4/2023 <b>SIRE</b> 54HO1011 YETI PGS. HANANS MGS. BLAZE DAM GP83 3-00 351D 37,470 4.2F 3.2P	<b>LOT 95</b> 1781 99% REGISTERED BULL DEWDROP-MEDO HANCOCK SCOTTIE <b>BIRTH</b> 12/25/2023 <b>SIRE</b> 250HO14579 HANCOCK PGS. KING DOC MGS. DEWDROP-MEDO GOMAR MOYER DAM GP81 322D 29,841 3.6F 2.9P MGD GP83 3-05 305D 32,950 4.1F 3.2P
<b>LOT 96</b> 1667 99% REGISTERED HOLSTEIN DEWDROP-MEDO RUBY RYANNE RC <b>BIRTH</b> 9/27/2022 <b>SIRE</b> RUBY-RED <b>FRESH</b> 8/28/2024 1ST LAC. <b>MILKING</b> 81 LB. 3.0F 2.9P SCC. 47,000 PGS. CALIFORNIA-RED MGS. CHEERS DAM GP83 2-04 365D 30,190 4.0F 3.4P MGD GP83 5-06 293D 30,840 4.2F 3.0P *FARMER SAYS CAN BE DANCY* TIESTALL	<b>LOT 97</b> 1567 99% REGISTERED HOLSTEIN DEWDROP-MEDO AMAZN-RD VIOLA RC <b>BIRTH</b> 6/16/2021 <b>SIRE</b> AMAZING-RED <b>FRESH</b> 10/20/2024 2ND LAC. <b>MILKING</b> 105 LB. 3.5F 2.7P SCC. 141,000 PGS. UNSTOPABULL-RED MGS. ENLIGHTEN-PP DAM GP82 4-06 324D 30,820 3.4F 2.7P MGD GP84 5-01 346D 44,500 3.3F 2.9P *FARMER SAYS CAN BE DANCY* TIESTALL	<b>LOT 98</b> 83 MILKING GRADE HOLSTEIN <b>FRESH</b> 11/17/2024 <b>MILKING</b> 74 LB. CLEAR CMT

BRUBACKER'S QUALITY DAIRY SALES, LLC.

LOT 99	0	LOT 100	61	LOT 102	511
<b>REGISTERED BROWN SWISS</b> LAKE LANE LOGIC PEDDLES <b>BIRTH</b> 12/31/2019 <b>SIRE</b> TOP ACRES EJ LOGIC EX90 <b>DRY DUE</b> 2/20/25 TO HILLTOP ACRES PAPARAZZI <b>PGS.</b> JADE <b>MGS.</b> GPS <b>5TH EX90</b> ECHO HILL PRE STAMIA <b>6TH EX91 3E</b> TOP ACRES SIMON STAMIA <b>7TH EX90 2E</b> TOP ACRES J STARDUST		<b>REGISTERED BROWN SWISS</b> LAKE LANE FROSTY OLIVE <b>BIRTH</b> 2/23/2016 <b>SIRE</b> JO-LANE FROSTY <b>DRY DUE</b> 2/9/25 TO RNR CARTER POWERBALL <b>PGS.</b> BROOKINGS <b>MGS.</b> BRAIDEN		MILKING GRADE HOLSTEIN <b>BIRTH</b> 10/2/2022 <b>SIRE</b> 734HO91 YOLO <b>FRESH</b> 11/6/2024 1ST LAC. <b>MILKING</b> 84 LB. 4.9F 3.0P SCC. 23,000 <b>MGS.</b> 7HO13260 EXTRA  TIESTALL	
LOT 103	510	LOT 104	497	LOT 105	487
MILKING GRADE HOLSTEIN <b>BIRTH</b> 9/27/2022 <b>SIRE</b> 734HO91 YOLO <b>FRESH</b> 11/6/2024 1ST LAC. <b>MILKING</b> 77 LB. 4.1F 3.0P SCC. 13,000 <b>MGS.</b> 1HO13483 LOKI  TIESTALL		MILKING GRADE HOLSTEIN <b>BIRTH</b> 4/29/2022 <b>SIRE</b> 11HO15202 FLASHBACK <b>FRESH</b> 10/13/2024 1ST LAC. <b>MILKING</b> 96 LB. 5.3F 3.3P SCC. 13,000 <b>MGS.</b> 1HO12966 RUMBLE  TIESTALL		MILKING GRADE HOLSTEIN <b>BIRTH</b> 12/26/2021 <b>SIRE</b> 734HO91 YOLO <b>FRESH</b> 11/9/2024 2ND LAC. <b>MILKING</b> 86 LB. 4.4F 2.9P SCC. 41,000 *EXTRA TEAT ON LEFT* <b>MGS.</b> 7HO13253 VERTEX TIESTALL	
LOT 106		LOT 107	75	LOT 108	190
MILKING GRADE HOLSTEIN <b>BIRTH</b> 5/18/2022 <b>SIRE</b> 734HO110 AUSTAD <b>FRESH</b> 10/17/2024 1ST LAC. <b>MILKING</b> 71 LB. 6.0F 3.2P SCC. 14,000 <b>MGS.</b> 1HO11670 GATEDANCER  TIESTALL		MILKING GRADE CROSS <b>BIRTH</b> 8/1/2022 <b>FRESH</b> 12/8/2024 1ST LAC.  FREESTALL / TIESTALL / PASTURE		<b>99% REGISTERED HOLSTEIN</b> LOCUST-AYR HANO ALICENT <b>BIRTH</b> 9/7/2022 <b>SIRE</b> 799HO57 HANO <b>FRESH</b> 12/13/2024 1ST LAC. <b>MILKING</b> TOO FRESH <b>PGS.</b> DISCJOCKEY <b>MGS.</b> DIAMONDBACK <b>DAM EX90</b> 3-04 365 32,720 3.3F 3.1P <b>MGD EX92</b> 6-09 365 34,800 3.5F 2.9P <b>MGGD EX90</b> 5-10 329 32,300 2.7F 3.1P <b>4TH D EX91</b> 5-07 365 29,830 4.1F 3.2P <b>5TH D</b> MS KINGSTEAD CHIEF ADEEN <b>EX94 2E</b> 3-05 310 30,180 4.0F 3.6P <b>6TH D</b> C AITKENBRAE STARBUCK ADA <b>EX94 2E</b> 13-8 365 25,150 3.0F 3.4P	
LOT 109	461	LOT 110	464	LOT 111	BERTHA
MILKING GRADE HOLSTEIN <b>BIRTH</b> 1/1/2023 <b>SIRE</b> 7HO14320 ALPHABET <b>FRESH</b> 11/14/2024 1ST LAC.  95 LB. HERD AVERAGE TIESTALL		MILKING GRADE HOLSTEIN <b>BIRTH</b> 1/11/2023 <b>SIRE</b> 7HO12421 MILLINGTON <b>FRESH</b> 10/22/2024  95 LB. HERD AVERAGE TIESTALL		MILKING GRADE HOLSTEIN <b>BIRTH</b> 3/7/2022 <b>SIRE</b> CHAMP <b>FRESH</b> 9/5/2024 1ST LAC. <b>MILKING</b> 65 LB. 3.2F 3.1P SCC. 19,000 <b>DUE</b> 8/9/25 TO 250HO15329 THUNDERSTRUCK <b>DAM GP83</b> 3-01 339 18,520 LB. <b>MGD VG86 ; MGGD VG86</b>	

BRUBACKER'S QUALITY DAIRY SALES, LLC.

LOT 112	LOT 113 <span style="float: right;">47</span>	LOT 114 <span style="float: right;">LORELLE</span>
MILKING GRADE HOLSTEIN <b>BIRTH</b> 12/1/2020 <b>DRY DUE</b> 12/26/24 TO 7HO14734 HANDSOME W/ 2ND CALF <b>DAM</b> 2-10 365 22,070 4.0F	MILKING GRADE HOLSTEIN <b>BIRTH</b> 8/14/2021 <b>FRESH</b> 11/19/2024 2ND LAC. FREESTALL / TIESTALL / PASTURE	MILKING GRADE HOLSTEIN <b>FRESH</b> 12/3/2024 FREESTALL / TIESTALL / PASTURE
LOT 115 <span style="float: right;">1226</span>	LOT 116 <span style="float: right;">3164</span>	LOT 117 <span style="float: right;">3175</span>
<b>99% REG. HOLSTEIN VG85/ VG86 MS</b> BURLIN R STAR KISS <b>BIRTH</b> 5/12/2021 <b>SIRE</b> 250HO14465 RONALD <b>FRESH</b> 9/26/2024 2ND LAC. <b>MILKING</b> 110 LB. 3.6F 2.6P SCC. 0 2-04 287D 22,872 LB. 935F 636P <b>PGS.</b> MR. SALVATORE RC <b>MGS.</b> GOLDCHIP <b>DAM GP82</b>	<b>99% REGISTERED HOLSTEIN GP82</b> PHEASANT-ECHOES LAMDA TRUDEL <b>BIRTH</b> 9/1/2022 <b>SIRE</b> 551HO3379 DELTA-LAMBDA <b>FRESH</b> 7/19/2024 1ST LAC. <b>MILKING</b> 63 LB. 4.5F 3.4P SCC. 2 NOW MILKING 68 LB. <b>SERVICED</b> 12/15/24 TO ANGUS <b>PGS.</b> DELTA <b>MGS.</b> SOLOMON <b>DAM GP84</b> 2-06 287 19,940 4.7F 3.4P <b>MGD</b> PHEASANT-ECHOES TURVY-RED <b>EX95</b> 6-07 305 32,770 4.2F 3.0P <b>MGGD EX91</b> 5-02 305 29,980 3.6F 2.9P <b>4TH D EX90</b> 5-03 297 27,790 3.4F 2.7P FREESTALL / PARLOR	<b>99% REGISTERED HOLSTEIN</b> PHEASANT-ECHOES AGENT ADDIE <b>BIRTH</b> 9/4/2022 <b>SIRE</b> AGENT-D-ET <b>FRESH</b> 11/22/2024 1ST LAC. <b>MILKING</b> 68 LB. TOO FRESH TO TEST *RR LIGHT* <b>PGS.</b> CRUSH <b>MGS.</b> SIDEKICK <b>DAM VG86</b> 3-09 354 28,990 4.2F 3.1P <b>MGD. EX90</b> <b>MGGD EX91</b> 3-04 217D 22,550 3.0F 2.9P <b>4TH D EX92</b> 5-05 305 24,690 3.5F 3.2P <b>5TH D EX91</b> 5-04 365 33,200 4.7F 3.2P <b>6TH SHOREMAR S ALICIA</b> <b>EX97 3E</b> 8-11 365D 38,250 4.3F 3.3P <b>7TH C AITKENBRAE STARBUCK ADA</b> <b>EX94 2E</b> 5-06 365D 30,060 3.5F 3.5P FREESTALL / PARLOR
LOT 118 <span style="float: right;">3160</span>	LOT 119	LOT 120 <span style="float: right;">81</span>
<b>99% REGISTERED HOLSTEIN</b> PHEASANT-ECHOES SELCT FABIAN <b>BIRTH</b> 8/5/2022 <b>SIRE</b> 7HO14920 SELECT <b>FRESH</b> 10/8/2024 1ST LAC. <b>MILKING</b> 60 LB. 3.9F 3.0P SCC. 1 NOW MILKING 65 LB. <b>PGS</b> UNIX <b>MGS.</b> CRUSH <b>DAM GP82</b> 1-11 365 28,810 3.2F 3.1P <b>MGD EX91</b> 3-07 305 35,890 3.1F 2.8P FREESTALL / PARLOR	<b>REGISTERED JERSEY</b> BURLIN TENNESSEE SWAGGER <b>BIRTH</b> 3/30/2022 <b>SIRE</b> 7JE1605 SWAGGER <b>FRESH</b> 10/24/2024 1ST LAC. <b>MILKING</b> 44 LB. 3.9F 3.5P SCC. 3 <b>PGS.</b> COLTON <b>MGS</b> PREMIER FREESTALL / PARLOR	<b>REGISTERED JERSEY</b> LOCUST-AYR APPLEJACK HERA <b>BIRTH</b> 7/28/2022 <b>SIRE</b> 11JE968 APPLEJACK <b>FRESH</b> 9/15/2024 1ST LAC. <b>MILKING</b> 75 LB. 6.0F SCC. 137,000 <b>PGS.</b> IATOLA <b>MGS.</b> FIREMAN FREESTALL / PARLOR

BRUBACKER'S QUALITY DAIRY SALES, LLC.

LOT 121 133	LOT 122 3169	LOT 123 518
<b>REGISTERED JERSEY</b> SAN-HAVEN TEQUILA LAVENDER <b>BIRTH</b> 3/3/2020 <b>SIRE</b> 76JE156 TEQUILA <b>FRESH</b> 12/10/2024 2ND LAC. <b>MILKING</b> TOO FRESH PGS. PRIMETIME MGS. CAJUN  FREESTALL / FLAT PARLOR	<b>99% REGISTERED HOLSTEIN</b> PHEASANT-ECHOES B DOTTIE <b>BIRTH</b> 9/7/2022 <b>SIRE</b> 799HO19 BOOM <b>FRESH</b> 10/24/2024 1ST LAC. <b>MILKING</b> 59 LB. 4.3F 3.3P SCC. 2 NOW MILKING 80 LB. PGS. KING DOC. MGS. WINDBROOK <b>DAM EX93</b> 7-02 350 30,740 4.0F 3.0P <b>MGD GP83</b> 4-09 305 31,250 3.9F 2.8P <b>MGGD VG86</b> 5-01 305 27,320 3.6F 2.8P FREESTALL / PARLOR	<b>99% REGISTERED R+W HOLSTEIN</b> DERRWYN JORDY MARLEE-RED <b>BIRTH</b> 3/2/2022 <b>SIRE</b> JORDY-RED <b>FRESH</b> 7/27/2024 1ST LAC. <b>MILKING</b> 80 LB. 4.6F SCC. 11,000 MGS. APOLLO <b>DAM VG87</b> 2-11 365D 28,120 3.7F 3.3P <b>MGD EX90</b> 4-08 305D 27,400 4.7F 3.3P *RR FOOT SORE* *NO REGISTRATION PAPER FREESTALL / FLAT PARLOR
LOT 124 18	LOT 125 995	LOT 126 1137
<b>100% REGISTERED HOLSTEIN VG88</b> TERRA-ROSE AB FAYE RC <b>BIRTH</b> 5/15/2020 <b>SIRE</b> 76HO582 ABSOLUTE-RED <b>FRESH</b> 11/7/2024 3RD LAC. <b>MILKING</b> 90 LB. CLEAR CMT 3-02 305D 20,944 4.4F 3.7P SCC. 2.4 HAD A DA ON 11/24/24 BUT IS FINE NOW PGS. TALENT MGS. DEFIANT <b>DAM EX93 2E</b> 4-05 365 42,480 3.4F 3.1P <b>MGD EX90 2E</b> 4-00 332D 31,29 4.2F 3.3P <b>MGGD HARVUE ROY FROSTY</b> <b>EX97 3E</b> 5-07 365 44,710 5.0 3.0P *MULTIPLE SHOW WINNINGS INCLUDING *Supreme Champ WDE 2009 + 2010!! <b>4TH D EX93 3E</b> 5-07 365 34,700 4.6F 3.2P <b>5TH D VG88</b> 2-00 263 17,520 4.4F 3.4P <b>6TH D VG86</b> 4-08 365 33,690 4.4F 3.2P <b>7TH D VG86</b> 8-11 365 38,040 3.4F 3.0P <b>8TH D VG87</b> 6-00 365 22,360 3.8F FREESTALL / PARLOR	<b>99% REGISTERED HOLSTEIN VG86</b> QUAIL-RIDGE CHIP RACHELLE <b>BIRTH</b> 1/31/2020 <b>SIRE</b> 7HO10920 GOLD CHIP <b>FRESH</b> 11/2/2024 3RD LAC. <b>MILKING</b> 99 LB. SCC. 66,000 3-07 305D 22,910 4.2F 3.0P PGS. GOLDWYN MGS. DOORMAN <b>DAM VG87</b> 3-01 284D 22,220 4.8F 3.6P <b>MGD VG85</b> 4-03 357D 26,090 4.1F 3.2P <b>MGGD RIDGEDALE-T RAICHU-RED</b> <b>EX96 4E</b> 5-06 365D 29,330 4.3F 3.1P <b>4TH EX93 2E</b> 2-06 365D 24,010 3.4F 2.8P	<b>99% REGISTERED HOLSTEIN</b> QUAIL-RIDGE SHOWTIME KARLIE <b>BIRTH</b> 9/12/2022 <b>SIRE</b> 94HO19826 SHOWTIME <b>FRESH</b> 9/20/2024 1ST LAC. <b>MILKING</b> 92 LB. SCC. 22,000 <b>SERVICED</b> 12/12/24 TO 250HO16115 PAZZLE PGS. EXCALIBUR MGS. SOLOMON <b>DAM GP84</b> 2-02 309D 20,812 3.8F 3.0P <b>MGD GP83</b>



BRUBACKER'S QUALITY DAIRY SALES, LLC.

LOT 127	536	LOT 128	572	LOT 129	1950
MILKING GRADE HOLSTEIN <b>BIRTH</b> 12/18/2021 <b>SIRE</b> 94HO17998 CRUSH <b>FRESH</b> 10/12/2024 2ND LAC. <b>MILKING</b> 113 LB. 3.1F 3.0P SCC. 13,000 <b>MGS.</b> 29HO14142 DORCY <b>DAM</b> 6-05 305 31,759 3.4F 2.8P  aAa 432 VAC. BOVISHIELD GOLD  TIESTALL		MILKING GRADE HOLSTEIN <b>BIRTH</b> 12/30/2022 <b>SIRE</b> BELLMONT <b>FRESH</b> 11/7/2024 1ST LAC. <b>MILKING</b> 77 LB. 4.3F 3.0P SCC. 13,000 <b>MGS.</b> 29HO16955 MONTEREY <b>DAM</b> 4-10 252 23,430 4.4F 2.9P  aAa 564  TIESTALL		<b>99% REGISTERED HOLSTEIN</b> PEACE&PLENTY HATCHET DENNY <b>BIRTH</b> 7/31/2022 <b>SIRE</b> 551HO4401 HATCHET <b>FRESH</b> 10/23/2024 1ST LAC. <b>MILKING</b> 79 LB. 3.9F 2.6P SCC. 6 <b>PGS.</b> PEAK AXL <b>MGS.</b> JEDI <b>DAM VG85</b> 3-02 329 28,730 4.6F 3.3P <b>MGD GP83</b> 5-09 305 27,170 4.0F 3.0P MGGD VG88 5-05 305 36,580 3.5F 2.8P FREESTALL / PARLOR	
LOT 130	1923	LOT 131	1955	LOT 132	2004
<b>99% REGISTERED HOLSTEIN</b> PEACE&PLENTY TROPIC ZEELEE <b>BIRTH</b> 6/24/2022 <b>SIRE</b> 250HO14605 TROPIC <b>FRESH</b> 9/20/2024 1ST LAC. <b>MILKING</b> 65 LB. 4.5F 2.8P SCC. 1 <b>DUE</b> 8/13/25 TO BUDDY <b>PGS.</b> PEAK HOTLINE <b>MGS.</b> DEMPSEY <b>DAM VG85</b> 4-02 305 29,630 4.4F 3.0P <b>MGD VG85</b> 4-10 309 33,370 3.7F 3.0P <b>3RD D WINDSOR-MANOR RUD ZIP</b> <b>EX95</b> 4-07 365D 39,230 3.8F 3.1P <b>4TH EX90</b> 7-07 361D 34,090 3.7F 2.9P FREESTALL / PARLOR		<b>99% REGISTERED HOLSTEIN</b> PEACE&PLENTY CROWN ROYAL JC <b>BIRTH</b> 8/5/2022 <b>SIRE</b> 551HO3611 ROYAL <b>FRESH</b> 9/1/2024 1ST LAC. <b>MILKING</b> 67 LB. 4.7F 3.1P SCC. 1 <b>PGS.</b> JACOBY <b>MGS.</b> SOLOMON <b>DAM VG85</b> 3-00 305 21,210 4.2F 3.5P <b>MGD VG85</b> 2-04 319 18,510 4.6F 3.4P  FREESTALL / PARLOR		<b>99% REGISTERED HOLSTEIN</b> PEACE&PLENTY DERBY QBALL <b>BIRTH</b> 11/9/2022 <b>SIRE</b> 7HO15477 DERBY <b>FRESH</b> 11/6/2024 1ST LAC. <b>MILKING</b> 43 LB. 4.6F 3.3P SCC. 0 <b>PGS.</b> EXCALIBER <b>MGS.</b> KINGDOC CASEY <b>DAM VG88</b> 5-04 305 32,260 3.9F 3.0P <b>MGD GP80</b> 2-10 298 26,880 3.0F 3.0P  FREESTALL / PARLOR	
LOT 133	2005	LOT 134	1993	LOT 135	1831
<b>99% REGISTERED HOLSTEIN</b> PEACE&PLENTY SYNERGY JAXIE <b>BIRTH</b> 11/19/2022 <b>SIRE</b> 733HO2 SYNERGY <b>FRESH</b> 10/12/2024 1ST LAC. <b>MILKING</b> 73 LB. 4.3F 2.9P SCC. 1 <b>PGS.</b> HANIKO <b>MGS.</b> KING ROYAL <b>DAM VG87</b> 4-00 305 30,840 3.4F 3.1P <b>MGD GP83</b> 1-10 305 23,280 3.7F 2.9P  FREESTALL / PARLOR		<b>99% REGISTERED HOLSTEIN</b> PEACE&PLENTY SUCCESS VIBE <b>BIRTH</b> 10/16/2022 <b>SIRE</b> 94HO19491 SUCCESS <b>FRESH</b> 10/13/2024 1ST LAC. <b>MILKING</b> 67 LB. 4.7F 2.5P SCC. 1 <b>PGS.</b> CRUSHABULL <b>MGS.</b> HELIX <b>DAM</b> UNSCORED <b>MGD GP82</b> 1-10 305 19,910 4.2F 3.2P <b>MGGD VG86</b> 2-11 285 17,520 4.5F 3.3P <b>4TH D EX90</b> 3-05 334 31,730 3.8F 2.9P <b>5TH D EX93</b> 5-0 350 28,180 3.9F 3.0P FREESTALL / PARLOR		<b>99% REGISTERED HOLSTEIN GP80</b> RAN-CAN GCH CLOWNEY <b>BIRTH</b> 9/8/2021 <b>SIRE</b> 7HO10920 GOLD CHIP <b>FRESH</b> 11/17/2024 2ND LAC. <b>MILKING</b> 87 LB. <b>4.6F 4.0P</b> SCC. 3 2-2 305 23,027 3.6F 2.8P SCC. 1.4 <b>PGS.</b> GOLDWYN <b>MGS.</b> ALEXANDER <b>DAM EX92</b> 4-10 365 35,810 3.9F 3.1P  FREESTALL / PARLOR	

BRUBACKER'S QUALITY DAIRY SALES, LLC.

LOT 136 <span style="float: right;">2024</span>	LOT 137 <span style="float: right;">1963</span>	LOT 138 <span style="float: right;">1943</span>
<p><b>99% REGISTERED HOLSTEIN</b>  PEACE&amp;PLENTY JAGGER RIBBON  <b>BIRTH</b> 12/24/2022  <b>SIRE</b> 734HO121 JAGGER  <b>FRESH</b> 12/6/2024 1ST LAC.  <b>MILKING</b> TOO FRESH  PGS. HUNK  MGS. DELTA LAMBDA  <b>DAM GP84</b> 4-01 305 30,650 3.7F 2.9P  <b>MGD GP80</b> 2-01 305 25,710 3.7F 3.0P    FREESTALL / PARLOR</p>	<p><b>99% REGISTERED HOLSTEIN GP83</b>  PEACE&amp;PLENTY CASPER LAILA  <b>BIRTH</b> 9/1/2022  <b>SIRE</b> 250HO13743 CASPER  <b>FRESH</b> 8/16/2024 1ST LAC.  <b>MILKING</b> 90 LB. 3.6F 3.0P SCC. 0  <b>DUE</b> 7/31/25 TO 250HO16979  PGS. HANG-TIME  MGS. DIAMONDBACK  <b>DAM VG85</b> 2-09 305 22,440 3.8F 3.0P  <b>MGD VG88</b> 3-02 305 26,020 4.2F 2.9P    FREESTALL / PARLOR</p>	<p><b>99% REGISTERED HOLSTEIN</b>  PEACE&amp;PLENTY HSM THUNDCLOUD  <b>BIRTH</b> 7/18/2022  <b>SIRE</b> 7HO14734 HANDSOME  <b>FRESH</b> 9/20/2024 1ST LAC.  <b>MILKING</b> 76 LB. 3.3F 2.7P SCC. 1  PGS. KING DOC  MGS. SHEEKNOLL DOOR ANDRES  <b>DAM GP82</b> 4-04 305 31,720 3.1F 2.9P  <b>MGD VG86</b> 6-06 357 34,590 3.4F 2.9P    FREESTALL / PARLOR</p>
LOT 139 <span style="float: right;">1932</span>	LOT 140 <span style="float: right;">1941</span>	LOT 141
<p><b>99% REGISTERED HOLSTEIN</b>  PEACE&amp;PLENTY HANCOCK JUHANI  <b>BIRTH</b> 7/6/2022  <b>SIRE</b> 250HO14579 HANCOCK  <b>FRESH</b> 9/18/2024 1ST LAC.  <b>MILKING</b> 82 LB. 3.9F 2.7P SCC. 4  PGS. KING DOC  MGS. IMPRESSION  <b>DAM GP83</b> 3-01 305 28,600 3.2F 2.9P  <b>MGD VG87</b> 1-11 305 27,710 3.2F 3.0P    FREESTALL / PARLOR</p>	<p><b>99% REGISTERED HOLSTEIN</b>  PEACE&amp;PLENTY TROPC ADDITION  <b>BIRTH</b> 7/17/2022  <b>SIRE</b> 250HO14605 PEAK TROPIC  <b>FRESH</b> 7/25/2024 1ST LAC.  <b>MILKING</b> 87 LB. 4.0F 3.2P SCC. 2  <b>DUE</b> 8/1/25 TO 250HO16979  TENTASTIC  PGS. HOTLINE  MGS. DUCKET CRUSH TATOO  <b>DAM VG85</b> 2-01 305 22,760 3.0F 3.0P  <b>MGD GP81</b> 2-00 305 21,810 3.2F 2.9P  <b>MGGD EX92</b> 6-00 305 29,830 3.4F 2.9P    FREESTALL / PARLOR</p>	<p><b>100% REGISTERED HOLSTEIN</b>  DAN-LY CARNEY ALASKA  <b>BIRTH</b> 1/14/2022  <b>SIRE</b> 7HO12351 CARNEY  <b>FRESH</b> 11/19/2024 2ND LAC.  <b>MILKING</b> TOO FRESH  1-11 290 17,863 4.2F 2.9P  PGS. MAN-O-SHAN  MGS. MOGUL  <b>DAM EX90</b> 4-08 305 29,930 4.8F 3.1P  <b>MGD GP82</b> 1-10 294 26,890 4.1F 3.1P    TIESTALL</p>
LOT 142 <span style="float: right;">466</span>	LOT 143 <span style="float: right;">429</span>	LOT 144 <span style="float: right;">412</span>
<p><b>99% REGISTERED HOLSTEIN</b>  DAN-LY CRUSH AVERY  <b>BIRTH</b> 11/9/2022  <b>SIRE</b> 94HO17998 CRUSH  <b>FRESH</b> 11/12/2024 1ST LAC.  <b>MILKING</b> 70 LB. 4.3F 3.5P  SCC. 22,000  PGS. DOORMAN  MGS. SANCHEZ  <b>DAM GP83</b> 4-05 305 25,600 3.8F 2.8P  <b>MGD GP83</b> 4-05 291 27,130 4.4F 3.2P    *MAT. SISTER TO LOT 143  TIESTALL</p>	<p><b>100% REGISTERED HOLSTEIN GP81</b>  DAN-LY DELIGHT ASTER  <b>BIRTH</b> 7/18/2021  <b>SIRE</b> 7HO12922 DELIGHT  <b>FRESH</b> 11/12/2024 2ND LAC.  <b>MILKING</b> 77 LB. 3.6F 3.6P  SCC. 174,000  2-01 305 18,741 3.9F 3.1P  PGS. DEFIANT  MGS. SANCHEZ  <b>DAM GP83</b> 4-05 305 25,600 3.8F 2.8P  <b>MGD GP83</b> 4-05 291 27,130 4.4F 3.2P    *MAT. SISTER TO LOT 142  TIESTALL</p>	<p><b>100% REGISTERED HOLSTEIN GP83</b>  SMITHLAND ALERT SUE  <b>BIRTH</b> 3/25/2020  <b>SIRE</b> SWEET PEAS DEFIANT ALERT  <b>FRESH</b> 10/11/2024 3RD LAC.  <b>MILKING</b> 93 LB. 4.3F 3.1P  SCC. 31,000  3-03 365 23,302 3.8F 3.3P  PGS. DEFIANT  MGS. HANK  <b>DAM EX90</b> 6-02 337 25,690 4.2F 3.1P  <b>MGD VG85</b> 5-04 301 21,290 3.8F 3.0P  <b>MGGD VG85</b> 2-04 305 20,920 3.8F 3.0P    TIESTALL</p>

BRUBACKER'S QUALITY DAIRY SALES, LLC.

LOT 145 1905	LOT 146 1840	LOT 147 1655
<p><b>99% REGISTERED HOLSTEIN</b>                      COUNTRYHAVEN STORMATIC 1905  <b>BIRTH</b> 11/26/2022  <b>SIRE</b> WEAVERLINE STORMATIC  <b>FRESH</b> 10/7/2024 1ST LAC.  <b>MILKING</b> 96 LB. 3.6F 2.7P                      SCC. 1  <b>PGS.</b> STORMATIC  <b>MGS.</b> KINGBOY  <b>DAM</b> 3-09 305 33,480 3.2F 3.0P  <b>MGD. VG85</b> 4-00 365 35,960 3.6F 3.0P  <b>MGGD VG88</b> 5-04 349 38,460 3.7F 2.8P</p>	<p><b>99% REGISTERED HOLSTEIN</b>                      WEAVERLINE DINERO 1840  <b>BIRTH</b> 1/7/2022  <b>SIRE</b> 551HO3803 DINERO  <b>FRESH</b> 11/7/2024 2ND LAC.  <b>MILKING</b> 96 LB. 4.6F 3.2P                      SCC. 2  <b>PGS.</b> NOBLE  <b>MGS.</b> APPLICABLE  <b>DAM VG85</b> 3-02 305 25,590 4.3F 3.1P  <b>MGD GP83</b> 4-03 304 33,160 4.6F 3.0P</p>	<p><b>BROWN SWISS BULL - REG. APPLICATION.</b>                      KULP-GEN DESIGN <b>A2/A2</b>  <b>NM\$</b> +348 ; <b>MILK</b> +459 ; <b>FAT</b> +19 ;  <b>PRO</b> +24 ; <b>UDC</b> +0.92 ; <b>PTAT</b> +0.40  <b>BIRTH</b> 8/1/2023  <b>SIRE</b> HF DESIGN  <b>PGS.</b> ELMERS LENNOX ELMSTAR  <b>MGS.</b> KIBA ANIBAL FACT  <b>DAM</b> KULP-TERRA CASANDRA <b>EX93 2E</b>                      4-00 365 27,873 <b>5.0F 3.7P</b>  <b>*3 SONS IN AI!</b>  <b>DAM OF KULP-GEN CHAMPAGNE @ NGG</b>  <b>MGD</b> VOELKERS BROOK CARA <b>EX92</b>                      8-02 365 49,950 5.1F 3.5P  <b>*5 SONS IN AI!!</b>  <b>MGGD</b> VOELKERS WNDMT CARABELLA <b>EX90</b>                      4-05 365 32,300 4.2F 3.4P</p>
LOT 148 840	LOT 149 856	LOT 150 828
<p>MILKING GRADE HOLSTEIN  <b>FRESH</b> 11/26/2024 1ST LAC.                      FREESTALL / PARLOR</p>	<p>MILKING GRADE HOLSTEIN  <b>FRESH</b> 12/13/2024 1ST LAC.                      *RR TEAT SCAB*                      FREESTALL / PARLOR</p>	<p>MILKING GRADE HOLSTEIN  <b>FRESH</b> 11/29/2024 1ST LAC.                      FREESTALL / PARLOR</p>
LOT 151 4264	LOT 152 2144	LOT 153
<p><b>99% REGISTERED HOLSTEIN GP82</b>                      ARB-FLO-SPR RDLHT AMBER-RED  <b>BIRTH</b> 12/1/2021  <b>SIRE</b> 566HO1312 REDLIGHT  <b>DRY DUE</b> 2/1/25 TO ANGUS                      2-00 305 20,190 3.4F 3.2P  <b>PGS.</b> UNSTOPABULL-RED  <b>MGS.</b> DEFIANT  <b>DAM VG87</b> 4-10 365 30,460 2.8F 3.1P  <b>MGD EX91</b> 4-05 328 26,500 3.3F 3.1P  <b>MGGD EX92</b> 5-10 365 29,070 5.4F 3.4P  <b>4TH D</b> KHW REGIMENT APPLE-RED <b>EX96</b>                      9-01 365 36,750 4.3F 3.3P  <b>5TH D EX95</b> 7-00 365 39,600 4.7F 3.3P  <b>6TH D EX93</b> 8-07 365 30,920 4.2F 3.2  <b>7TH D EX94</b> 7-10 365 43,140 5.0F 3.1P  <b>8TH D EX96</b> 8-05 365 27,460 4.3F 3.0P  <b>9TH D EX90</b> 7-06 358 20,090 3.9F 3.2P  <b>10TH D EX90</b> 9-05 305 19,160 4.2F</p>	<p><b>99% REGISTERED R+W HOLSTEIN BULL</b>                      HAWBAKER RAGER PERCY-RED  <b>BIRTH</b> 8/8/2023  <b>SIRE</b> 7HO12344 RAGER-RED  <b>PGS.</b> PINE-TREE RELIEF P  <b>MGS.</b> LUSTER-P  <b>DAM</b> UNSCORED  <b>MGD VG86</b> 2-01 365 26,550 4.3F 3.3P  <b>MGGD VG86</b> 3-09 305 26,620 3.4F 2.8P  <b>4TH D WINDY-KNOLL-VIEW PROMIS</b>  <b>EX95 2E</b> 4-08 365 44,120 3.7 3.2P  <b>*MULTIPLE SHOW WINNER!!</b>  <b>**RESERVE ALL-AMER. 5Y COW 2003</b></p>	<p><b>99% REGISTERED HOLSTEIN BULL</b>                      RO-MEYER MR McDONALD  <b>BIRTH</b> 3/4/2023  <b>SIRE</b> 250HO15525 MCDONALD-P-RED  <b>PGS.</b> TRENT-WAY-JS RONALD  <b>MGS.</b> ADVENT-RED  <b>DAM</b> RO-MEYER ADVENT 3383  <b>EX93 4E</b> LIFE M 3348D 244,770 3.9F 2.9P  <b>*DAM JUST CALVED AT 15 YRS OLD !!</b>  <b>MGD EX92 3E GMD</b> 5-09 365 35,860 4.3F!                      LIFETIME MILK 2334 182,560 4.0F 3.2P</p>

BRUBACKER'S QUALITY DAIRY SALES, LLC.

LOT 154	LOT 155 <span style="float: right;">1746</span>	LOT 156
<b>99% REGISTERED HOLSTEIN BULL</b> FURNACE-HILL TCTC EMERGE <b>BIRTH</b> 4/9/2023 <b>SIRE</b> SIEMERS TICTOC <b>MGS.</b> CONWAY <b>DAM</b> 2-03 245 19,570 5.4F 3.7P <b>MGD EX91</b> 5-03 365 41,400 4.6F 3.3P <b>MGGD VG86</b> 2-02 365 35,670 3.8F 3.1P	<b>GRADE HOLSTEIN BULL</b>  <b>BIRTH</b> 10/31/2023 <b>SIRE</b> 94HO848 DISTRIGENE-RED <b>MGS.</b> 525HO57 REAL RITZI-RED <b>DAM</b> 2-5 266D 20,496 832F 633P <b>MGD</b> 3-3 305D 26,848 3.4F 3.0P	<b>GRADE HOLSTEIN BULL</b>  <b>BIRTH</b> 9/26/2023 <b>SIRE</b> 204HO2050 REALITY-RED <b>MGS.</b> 198HO2091 REDALERT RC <b>DAM</b> 3-5 305D 25,859 3.3F 3.1P <b>MGD</b> 4-4 305D 22,649 4.0F 3.3P
LOT 157	LOT 158	LOT 159 <span style="float: right;">653</span>
<b>99% REGISTERED HOLSTEIN BULL</b> BURKET-FALLS KONG-TW RC PO <b>BIRTH</b> 3/17/2023 <b>SIRE</b> 525HO67 ALL THINGS-RED <b>PGS.</b> BURKET FALLS SPRUCE PP-RED <b>MGS.</b> DIAMONDBACK <b>DAM EX92</b> 6-07 365 26,830 4.3F 3.1P <b>MGD VG88</b> 3-11 365 25,440 4.7F 3.1P	<b>GRADE HOLSTEIN BULL</b> <b>BIRTH</b> 9/14/2023 <b>SIRE</b> DOC OZ <b>MGS.</b> JOSUPER <b>DAM</b> 3-02 389 38,000 4.2F 3.2P	<b>100% REGISTERED HOLSTEIN BULL</b> CHYLE-LAND REEVE SNOOP-RED <b>BIRTH</b> 12/30/2023 <b>SIRE</b> 14HO14464 REEVE-RED <b>PGS.</b> MR. SALVATORE RC <b>MGS.</b> MAXBO-RED <b>DAM GP82</b> 3-07 305 28,251 3.2F 2.9P



## BRUBACKER'S QUALITY DAIRY SALES, LLC.

LOT	BREED	BIRTHDATE	SIRE	INFO	BRED/OPEN
407	CROSS 37			YOUNG FARMER WHO NEEDS HELP \$\$ :)	OPEN
408	HOL 325			YOUNG FARMER WHO NEEDS HELP \$\$ :)	OPEN
409	HOL 31				OPEN
410	HOL 280				<b>PREG. 5 MON.</b>
411	HOL 667				<b>PREG. 7 MO. TO 29HO19825 ADOBE</b>
412	HOL 281				<b>PREG. 6 MONTHS</b>
413	HOL 700				OPEN
414	HOL 1865	5/4/2023	SLAMDUNK		<b>PREG. 5 1/2 MON. TO HERD BULL</b>
415	R+W HOL 4535	1/14/2023	551HO3617 ALTITUDE-RED PGS. ARVIS	<b>MGS. JORDY-RED</b> <b>DAM GP84</b> 3-02 290 23,910 4.0F 3.0P <b>MGD VG86</b> 3-10 310 24,370 3.9F 3.1P <b>MGGD EX90</b> 4-04 287 27,890 3.5F 2.7P <b>4TH D EX92</b> 2-11 364 35,010 3.4F 2.8P <b>5TH D EX91</b> 6-07 305 26,280 2.9F 3.0P <b>6TH D VG88</b> 2-10 365 26,110 3.3F 3.1P <b>7TH D VG86</b>	<b>*REGISTERED HEIFER*</b> ARB-FLO-SPR ALT MACIE-RED <b>DUE 6/7/25 TO 799HO052 ALPHA</b>
416	HOL 689				<b>PREG. 5 MON. TO ANGUS</b>
417	HOL 634				<b>PREG. 5 MONTHS</b>
418	HOL 697				OPEN
419	HOL 633				<b>PREG. 7 MONTHS</b>
420	HOL 699				OPEN
421	HOL 69	10/22/2023	LUYKEN	<b>MGS. RAMPUP</b>	OPEN
422	HOL 712	1/22/2023	7HO15428 DASHER	<b>DAM 305D</b> 31,640 3.6F 2.8P	<b>DUE 1/15/25 TO 7HO16067 ENCLAVE</b>

## BRUBACKER'S QUALITY DAIRY SALES, LLC.

LOT	BREED	BIRTHDATE	SIRE	INFO	BRED/OPEN
423	HOL 725	2/16/2023	507HO15229 LAGUNA	DAM 305D 28,249 4.4F 3.2P	DUE 1/29/25 TO 7HO16119 PYLER
424	HOL 674	11/19/2022	7HO15229 LAGUNA	DAM 305D 31,424 3.8F 3.2P	DUE 1/23/25 TO 7HO15094 REVELATION
425	HOL 721	2/1/2023	7HO12597 LYLAS	DAM 305D 26,152 4.5F 3.2P	DUE 1/16/25 TO 250HO16301 ESCAPE
426	HOL 703	1/11/2023	7HO14985 RUPERT	DAM 305D 24,029 4.4F 3.2P	DUE 1/26/25 TO 7HO15094 REVELATION
427	HOL 729	2/27/2023	507HO15229 LAGUNA	DAM 305D 27,179 5.1F 3.3P	DUE 1/23/25 TO 7HO16067 ENCLAVE
428	HOL	2/7/2023	AI SIRE	FREESTALL / ELECTRIC FENCE	SPRINGER TO ANGUS
429	JER 158	3/18/2023	7JE1000 TBONE PGS. JACE	MGS. VICTORY	SERVICED 12/9/24 TO 36JE66 SIMBA REGISTERED JERSEY REICH-DALE TBONE SIZZLIN
430	HOL 188	9/23/2023	7HO16295 HAS IT ALL PGS. PARFECT	MGS. HAMMER DAM VG85 4-09 305D 25,990 4.7F 3.2P MGD VG88 4-03 338D 28,980 3.5F 3.0P MGGD EX93 6-02 365D 27,350 4.1F 3.1P 4TH EX92 3-09 365D 30,420 3.9F 3.2P 5TH EX92 6-09 365D 27,160 3.7F 2.8P 6TH MS KINGSTEAD CHIEF ADEEN EX94 3-05 310D 30,180 4.0F 3.4P 7TH CAITKENBRAE STARBUCK ADA EX94 5-06 356D 30,060 3.5F 3.3P	OPEN 99% REGISTERED HOLSTEIN REICH-DALE HASITAL AUDIENCE
431	HOL 205	1/19/2024	CHEERFUL-RED	MGS. CAMO DAM GP84 NO RECORD MGD GP83 2-05 365D 23,590 3.9F 3.2P MGGD VG86 6-02 321D 26,920 4.3F 3.0P 4TH VG88 4-10 310D 28,060 3.6F 3.0P	OPEN 99% REGISTERED HOLSTEIN REICH-DALE CHEERFUL BIRDIE RC NO REG PAPER PRESENT

## BRUBACKER'S QUALITY DAIRY SALES, LLC.

LOT	BREED	BIRTHDATE	SIRE	INFO	BRED/OPEN
432	HOL 169	5/7/2023	799HO16 MASTER PGS. AVALANCHE	<b>MGS. JABARI</b> <b>DAM VG85</b> 3-09 305D 28,630 3.5F 3.0P <b>MGD GP81</b> 2-07 305D 19,350 4.1F 3.3P <b>MGGD VG88</b> 4-03 338D 28,980 3.5F 3.0P <b>4TH EX93</b> 6-02 365D 27,350 4.1F 3.1P <b>5TH EX92</b> 3-09 365D 30,420 3.9F 3.2P <b>6TH EX92</b> 6-09 365D 27,160 3.7F 2.8P <b>7TH MS KINGSTEAD CHIEF</b> <b>ADEEN EX94</b> 3-05 310D 30,180 4.0F 3.4P <b>8TH C AITKENBRAE</b> <b>STARBUCK ADA EX94</b> 5-06 356D 30,060 3.5F 3.3P	<b>SERVICED</b> 12/9/24 TO 200HO12712 MAGNETO <b>99% REGISTERED</b> <b>HOLSTEIN</b> REICH-DALE MASTER ARTIST
433	HOL 1214	2/25/2023	29HO19643 HONEYHILL	<b>DAM</b> 2-00 305D 25,420 3.9F 3.1P	<b>DUE</b> 2/13/25 TO 7HO15769 HECKER
434	HOL 777	11/24/2022		<b>DAM</b> 2ND LAC. 37,000 3.5F 2.9P	<b>DUE</b> 1/2/25 TO 7HO16315 TAMBORINE *EXTRA TEAT LEFT SIDE* *LR NO FLUID*
435	HOL 441		29HO18813 DEFENSE	<b>MGS.</b> 29HO14018 LINX	<b>DUE</b> 1/16/25 TO 94HO21032 DIPLOMAT
436	HOL 436		29HO19712 PIAZZA	<b>MGS.</b> 29HO14132 ARTHUR	<b>DUE</b> 1/7/25 TO 94HO21032 DIPLOMAT
437	HOL 1428	2/15/2023	PINE-TREE YODA		<b>PREG.</b> 7 MON. TO BLACK ANGUS
438	HOL 1427	2/14/2023	PINE-TREE YODA		<b>PREG.</b> 8 MON. TO BLACK ANGUS
439	HOL 1432	3/6/2023	PINE-TREE YODA		OPEN
440	HOL 1392	12/16/2022	PINE-TREE YODA	HALTER BROKE	<b>PREG.</b> 5 1/2 MON. TO BLACK ANGUS
441	HOL 1417	1/16/2023	PINE-TREE YODA		<b>PREG.</b> 3 MON. TO BLACK ANGUS
442	HOL 1435	3/18/2023	PINE-TREE YODA		<b>PREG.</b> 7 MON. TO BLACK ANGUS

## BRUBACKER'S QUALITY DAIRY SALES, LLC.

LOT	BREED	BIRTHDATE	SIRE	INFO	BRED/OPEN
443	BS	12/1/2022	EDGE VIEW C DELUXE PGS. CALVIN	MGS. CADENCE DAM EX90 2-05 305D 18,120 4.4F 3.4P MGD EX93 3E 2-03 365D 32,770 4.4F 3.5P	DUE 4/26/25 TO DESIGN REGISTERED BROWN SWISS JENNINGS GAP DELUXE PROMISE *23 GRAND CHAMP SWISS BERKELY CO. YOUTH FAIR* *1ST IN CLASS AT WV STATE FAIR 23 & 24* *6TH WINTER HEIFER AA 23*
444	BS	9/5/2022	CA MASCARI LUTH BLOOM LOVER	MGS. DOBOY DAM VG87 NO RECORD MGD VG87 1-10 361D 20,530 4.8F 3.4P	DUE 7/11/25 TO 54BS609 TIMEOUT W/ TWINS REGISTERED BROWN SWISS LA RAINBOW SWEET VALERO *24 GRAND CHAMP SWISS BERKELY CO. YOUTH FAIR* *23 GRAND CHAMP SWISS WV STATE DAIRY SHOW*
445	HOL 216	1/10/2023	BREAKDANCE	MGS. LAWMAN DAM 305D 25,000 997F 862P	DUE 12/27/24 TO SUMMERLOVE
446	HOL 219	1/21/2023	MOONDANCE	MGS. POKERFACE DAM 305D 31,312 1099F 935P	DUE 1/8/25 TO SPECIAL OFFER
447	HOL 181	8/23/2023	7HO16104 EYE CANDY PGS. DELTA-LAMBDA	MGS. CAMO DAM VG88 NO RECORD MGD EX91 4-05 365D 27,110 4.5F 3.4P MGGD EX90 6-10 365D 25,380 4.2F 3.3P	OPEN 99% REGISTERED REICH-DALE CANDY TRAUMATIZE *CLOUDY EYE*
448	HOL 227	5/30/2024	CHEERFUL-RED	MGS. UNSTOPABULL DAM GP82 2-03 292D 19,190 3.8F 3.0P MGD VG88 4-05 327D 25,480 37F 3.0P	*POLLED* OPEN REGISTRATION PENDING REICH-DALE CHEER BOSTYN- RED
449	JER 224	5/6/2024	AVONLEA VIRAL KICKSTART PGS. VIRAL	MGS. MAGIC MAN	OPEN REGISTERED JERSEY MD TIM-BER KICKSTART BROWNIE
450	JER 229	6/9/2024	TBONE	MGS. GUNMAN	OPEN JERSEY REGISTRATION PENDING

## BRUBACKER'S QUALITY DAIRY SALES, LLC.

LOT	BREED	BIRTHDATE	SIRE	INFO	BRED/OPEN
451	HOL 117	12/15/2022	TATTOO	<b>MGS. DOORMAN</b> <b>DAM EX90</b> 3-01 293D 27,250 4.8F 3.6P <b>MGD TK-PLAIN-VIEW REMI</b> <b>EX94 3E</b> 6-02 305D 29,020 5.5F 2.9P <b>MGGD EX93 2E</b> 5-11 305D 27,260 4.0F 2.9P	<b>DUE 2/10/25 TO ALPHA</b> CAN BE REGISTERED
452	HOL 118	2/9/2023	JAGGER	<b>MGS. KING DOC</b> <b>DAM EX90 MGD EX91</b> <b>MGGD EX90</b> 5-04 365D 31,560 5.1F 3.5P <b>4TH KHW REGIMENT APPLE-</b> <b>RED EX96 4E</b> 9-01 365D 36,750 4.3F 3.3P	<b>DUE 3/26/25 TO HARDY</b> CAN BE REGISTERED *CAPPED HIP*
453	HOL 140	11/4/2023	WARRIOR	<b>MGS. MOOVIN</b> <b>DAM VG87</b> NO RECORD <b>MGD VG87</b> 2-03 295D 25,860 3.7F 3.1P <b>MGGD ROSIERS BLEXY</b> <b>GOLDWYN EX97</b> 8-10 365D 47,660 3.9F 3.0P	OPEN CAN BE REGISTERED
454	HOL 114	10/17/2022	200HO10992 SIDEKICK PGS. ABBOTT	<b>MGS. UNSTOPABULL</b> <b>DAM VG85</b> <b>MGD GP84</b> <b>MGGD EX91</b> 4-03 351D 33,280 4.1F 2.8P <b>4TH EX93</b> 4-10 365D 45,040 3.4F 2.7P <b>5TH WINDY-KNOLL-VIEW</b> <b>CHANEL EX94</b> 8-10 365D 38,820 3.8F 3.0P	<b>DUE 1/18/25 TO DEMPSEY</b> <b>99% REGISTERED</b> <b>STONEHURST SIDEKICK</b> CARRIE
455	HOL 144	1/19/2024	MASTER	<b>MGS. UNIX</b> <b>DAM VG86</b> NO RECORD <b>MGD VG87</b> 1-10 298D 20,850 4.1F 3.3P <b>MGGD MILKSOURCE</b> <b>GOLDWN AFRICA EX95 2E</b> 7- 10 365D 42,760 3.5F 3.0P	OPEN CAN BE REGISTERED
456	HOL 28	12/11/2022	1HO12427 AVERY-RED		SPRINGER
457	HOL 21	9/16/2022	HERD BULL	*LR NO FLUID*	SPRINGER
458	HOL 23	9/18/2022	HERD BULL		SPRINGER

## BRUBACKER'S QUALITY DAIRY SALES, LLC.

LOT	BREED	BIRTHDATE	SIRE	INFO	BRED/OPEN
459	HOL 18	8/2/2022	HERD BULL		SPRINGER
460	HOL 510	2/4/2023	7HO14592 LEDYARD		<b>DUE</b> 2/25/25 TO 14HO15582 MASHAK
461	HOL 502	1/9/2023	97HO42325 ELOY	VACCINATED TRIANGLE 10	<b>DUE</b> 1/30/25 TO 7HO15831 EAST
462	HOL 505	1/31/2023	7HO14132 LIBERTY-P		<b>DUE</b> 1/27/25 TO 14HO13903 CLOUD
463	HOL 1779	12/23/2023	DEWDROP-MEDO HAIL BLITZ PGS. HAIL	<b>MGS. DELTA</b> <b>DAM GP83</b> 1-08 303D 25,390 3.3F 3.1P <b>MGD GP82</b> 3-02 201D 21,140 3.5F 3.0P	OPEN <b>99% REGISTERED</b> <i>DEWDROP-MEDO BLITZ</i> <i>LANA PC</i> <b>POLLED &amp; A2A2</b>
464	HOL 80				<b>PREG.</b> 4 MON. TO ANGUS
465	R+W HOL 101				<b>PREG.</b> 3 MON. TO ANGUS
466	HOL 109	1/31/2023			<b>PREG.</b> 5 MON. TO ANGUS
467	HOL 100				FREE MARTIN
468	HOL 69				<b>EXPOSED</b> TO ANGUS
469	HOL 44.5	2/23/2023			<b>EXPOSED</b> TO ANGUS
470	HOL 72				FREE MARTIN
471	HOL 437	12/27/2022		<b>MGS.</b> 1HO13871 YOUR CALL	<b>DUE</b> 2/6/25 TO 1AN1473 SUPERIOR
472	HOL 441	2/18/2023	1HO15022 FETZ	<b>MGS.</b> 1HO15000 PAYNE	<b>DUE</b> 2/2/25 TO 1HO15936 CASH MISTER
473	HOL 439	2/5/2023		<b>MGS.</b> 1HO13878 ELWOOD	<b>DUE</b> 12/26/24 TO 1HO15701 EMPOWER
474	HOL 440	2/18/2023	1HO15620 DECLARATION	<b>MGS.</b> 1HO12966 RUMBLE	<b>DUE</b> 2/6/25 TO 1HO15461 BREAK EVEN
475	HOL 494	9/24/2022	29HO14459 MUNGO	<b>MGS.</b> 29HO18445 EDGEWATER	<b>DUE</b> 1/18/25 TO 7HO15597 RICHE
476	HOL 492	8/27/2022	29HO14748 GELDON	<b>MGS.</b> 29HO19031 YOHEI	<b>DUE</b> 2/4/25 TO 14HO15926 VAN GOGH
477	HOL 499	1/5/2023	7HO13846 LEE	<b>MGS.</b> 29HO18571 MALIBU	<b>DUE</b> 1/25/25 TO 14HO15667 MINKAH
478	HOL 496	9/5/2022	29HO14748 GELDON	<b>MGS.</b> 29HO16962 MOONRAKER	<b>DUE</b> 1/20/25 TO 7HO14667 NEYMAR

## BRUBACKER'S QUALITY DAIRY SALES, LLC.

LOT	BREED	BIRTHDATE	SIRE	INFO	BRED/OPEN
479	HOL 855	11/10/2023	29HO19465 LEGIT	<b>MGS.</b> 29HO18806 BOXCAR	OPEN
480	HOL 809	6/6/2023	29HO19017 CREAMER	<b>MGS.</b> 29HO16909 COMMANDER	<b>DUE</b> 8/5/25 TO 29HO20822 HEXAGON
481	HOL 863	1/27/2024	29HO19127 ADAGIO	<b>MGS.</b> 29HO16962 MOONRAKER	OPEN
482	HOL 880	7/29/2024	29HO19668 VIGOR	<b>MGS.</b> 29HO16202 AGGARTO	OPEN
483	HOL 822	9/3/2023	29HO19465 LEGIT	<b>MGS.</b> 29HO18110 JERICHO	<b>DUE</b> 8/7/25 TO 94HO21434 DENISON
484	HOL 859	12/20/2023	29HO18353 MALDEVES	<b>MGS.</b> 29HO18294 MOONGLOW	OPEN
485	HOL 813	7/26/2023		<b>MGS.</b> 29HO18294 MOONGLOW	<b>DUE</b> 5/24/25 TO 94HO20835 BARBER
486	HOL 848	4/5/2023	29HO19545 HARRINGTON	<b>MGS.</b> 29HO18847 PALACE	<b>PREG.</b> 6 MON.
487	HOL 864	1/31/2024	29HO19127 ADAGIO	<b>MGS.</b> 29HO18857 UTAH	OPEN
488	HOL 850	10/8/2023	29HO18718 MONTAGE	<b>MGS.</b> 29HO18246 FIREBOLT	OPEN
489	HOL 838	1/2/2024	29HO19148 LIBERTY	<b>MGS.</b> 29HO18847 PALACE	<b>PREG.</b> 5 1/2 MON.
490	HOL 868	3/8/2024	29HO19127 ADAGIO	<b>MGS.</b> 29HO16580 MATCHLESS	OPEN
491	HOL 872	6/6/2024	29HO19691 MARADONA	<b>MGS.</b> 29HO16532 CANNON	OPEN
492	HOL 875	6/19/2024	29HO18353 MALDEVES	<b>MGS.</b> 29HO13911 INGENIOUS	OPEN
493	HOL 883	9/5/2024	29HO19127 ADAGIO	<b>MGS.</b> 29HO18701 LINCOLN	OPEN
494	HOL 891	9/26/2024	94HO19827 ALLEGIANT	<b>MGS.</b> 29HO18806 BOXCAR	OPEN
495	HOL 889	9/18/2024	29HO28697	<b>MGS.</b> 29HO18699 SNAPPLE	OPEN
496	HOL 884	9/6/2024	29HO18066 DANNER-P	<b>MGS.</b> 29HO18110 JERICHO	OPEN
497	HOL	7/27/2022	BRAD	<b>DAM GP82</b> 23,000 LB. <b>MGD VG88</b> 25,000 LB.	<b>PREG.</b> 5 1/2 MO. TO R+W HERDBULL
498	HOL 241	12/17/2022	200HO10593 ALLIGATOR <b>PGS.</b> KINGBOY	<b>MGS.</b> ADDISON <b>DAM GP83</b>	<b>DUE</b> 3/31/25 TO 7HO14160 LUSTER-P <b>99% REGISTERED</b> SCENIC-ACRES ALLGTOR TRICIA

## BRUBACKER'S QUALITY DAIRY SALES, LLC.

LOT	BREED	BIRTHDATE	SIRE	INFO	BRED/OPEN
499	HOL 237	10/9/2022	200HO10549 EUGENIO PGS. SUPERSHOT	<b>MGS. KINGBOY</b> <b>DAM GP81</b> 3-03 305D 3.9F 3.0P <b>MGD GP83</b> 4-09 296D 22,830 3.1F 2.9P	<b>DUE 1/26/25 TO 7HO14160</b> LUSTER-P <b>99% REGISTERED</b> <i>SCENIC-ACRES EUGENIO</i> <i>ROSELYN</i>
500	HOL 244	1/25/2023	200HO10593 ALLIGATOR PGS. KINGBOY	<b>MGS. ADDISON</b> <b>DAM VG86</b> 2-00 302D 19,460 .0F 3.2P <b>MGD GP83</b> 4-11 305D 28,900 3.8F 3.0P	<b>DUE 3/12/25 TO 7HO15086</b> PARFECT <b>99% REGISTERED</b> <i>SCENIC-ACRES STARLIGHT</i>
501	HOL 236	9/11/2022	7HO12587 DIAMONDBACK PGS. DOORMAN	<b>MGS. VOGUE</b> <b>DAM UNSCORED</b> 4-03 255D 21,850 4.0F 3.1P <b>MGD GP82</b> 2-01 305D 24,160 3.4F 2.9P	<b>DUE 1/23/25 TO 7HO15086</b> PARFECT <b>99% REGISTERED</b> <i>SCENIC-ACRES DBACK TRACY</i>
502	HOL 240	12/9/2022	94HO18518 DENVER PGS. HIGH OCTANE	<b>MGS. MOGUL</b> <b>DAM VG85</b> 4-10 304D 26,840 3.9F 2.8P <b>MGD VG85</b> 2-09 305D 23,420 4.2F 3.0P	<b>DUE 1/20/25 TO 7HO14160</b> LUSTER-P <b>99% REGISTERED</b> <i>SCENIC-ACRES DENVER</i> <i>ROXIE</i>
503	HOL 1036	10/20/2022	200HO10549 EUGENIO PGS. SUPERSHOT	<b>MGS. DEMPSEY</b> <b>DAM GP83</b> NO RECORD <b>MGD VG85</b> 338D 25,860 3.6F 3.0P	<b>DUE 2/11/25 TO 7HO16295</b> HAS IT ALL <b>99% REGISTERED</b> <i>M-RIVERVIEW EUGENIO</i> <i>RIVER</i>
504	HOL 1038	12/2/2022	94HO18518 DENVER PGS. HIGH OCTANE	<b>MGS. SANCHEZ</b> <b>DAM VG88</b> 4-03 348D 30,380 3.2F 2.8P <b>MGD VG88</b> NO RECORD	<b>DUE 2/18/25 TO</b> 200HO10549 EUGENIO <b>99% REGISTERED</b> <i>M-RIVERVIEW DENVER</i> <i>VALOR</i>
505	HOL 239	12/4/2022	250HO12961 KING DOC PGS. KINGBOY	<b>MGS. AFTERSHOCK</b> <b>DAM VG86</b> 3-05 305D 27,550 3.7F 2.9P <b>MGD GP83</b> 3-00 305D 22,160 3.9F 3.0P <b>MGGD EX90</b> 5-05 305D 24,580 3.2F 2.9P	<b>DUE 3/17/25 TO 515HO318</b> MITCHELL <b>99% REGISTERED</b> <i>SCENIC-ACRES DOC ROXANA</i>
506	HOL 1043	1/18/2023	200HO10549 EUGENIO PGS. SUPERSHOT	<b>MGS. DENVER</b> <b>DAM VG86</b> 2-00 303D 21,570 4.0F 3.1P <b>MGD EX90</b> 5-10 365D 34,970 4.1F 3.1P	<b>DUE 2/1/25 TO 288HO216</b> HANIKO <b>99% REGISTERED</b> <i>M-RIVERVIEW EUGENIO</i> <i>GRISEL</i>
507	JER	9/24/2023	STAR LORD	<b>MGS. MEGA-POWER</b>	OPEN



BRUBACKER'S QUALITY DAIRY SALES, LLC.

LOT	BREED	BIRTHDATE	SIRE	INFO	BRED/OPEN
508	HOL 48	4/21/2023	REGISTERED HERD BULL		<b>PREG.</b> 4 1/2 MON. TO REGISTERED HERD BULL
509	HOL 44	2/23/2023	MONACO		<b>PREG.</b> 7 MON. TO REGISTERED HERD BULL
510	HOL 46	4/2/2023	MONACO		<b>PREG.</b> 6 MON. TO REGISTERED HERD BULL
511	HOL 844	1/11/2023	1HO15377 TARREN		<b>DUE</b> 2/1/25 TO 1HO16486 DINGDONG
512	HOL 825	10/4/2022	1HO15185 LIT-UP		<b>DUE</b> 1/17/25 TO 1HO16305 MAJORMODE
513	HOL 829	10/21/2022	1HO14104 CRAO		<b>DUE</b> 1/13/25 TO 1HO15476 PLAYBACK
514	HOL 842	1/6/2023	1HO15377 TARREN		<b>DUE</b> 12/31/24 TO 1HO15876 SPLENDIDO
515	HOL 389	1/5/2023	7HO15793 PEARCE <b>PGS.</b> PERFECT	<b>MGS.</b> EFFECT <b>DAM</b> NO RECORD <b>MGD UNSCORED</b> 2-04 287D 17,940 4.4F 3.1P <b>MGGD VG85</b> 6-01 308D 32,700 3.5F 2.8P <b>4TH VG88</b> 4-11 305D 31,020 3.4F 2.8P	<b>SPRINGER</b> TO HERD BULL <b>99% REGISTERED</b> <b>ROB-KAR PEARCE MUZZLE</b>
516	HOL 507				<b>SPRINGER</b> TO HERD BULL
517	HOL 166	7/27/2022	1HO13866 MOONDANCE	<b>MGS.</b> 1HO11910 OXBOW	<b>DUE</b> 1/1/25 TO 1AN1473
518	HOL 303	3/4/2024	HERD BULL		OPEN
519	HOL 306	3/18/2024	HERD BULL		OPEN
520	HOL 309	4/2/2024	1HO16120 DANCENDASH		OPEN
521	HOL 308	4/2/2024	HERD BULL		OPEN
522	HOL 307	3/23/2024	HERD BULL		OPEN
523	HOL 304	3/12/2024	734HO138 LOEFFLER		OPEN
524	JER 621	1/21/2023		PASTURE BROKE	<b>DUE</b> END OF DEC. TO JERSEY HERD BULL
525	JER 622	1/22/2023		PASTURE BROKE	<b>DUE</b> END OF DEC. TO JERSEY HERD BULL
526	HOL 624	1/27/2023	734HO123 CASE	<b>DAM</b> 85 LB. / DAY	<b>PREG.</b> 6 MON. JERSEY HERD BULL

## BRUBACKER'S QUALITY DAIRY SALES, LLC.

LOT	BREED	BIRTHDATE	SIRE	INFO	BRED/OPEN
527	JER 625	1/29/2023	507HO14160 LUSTER-P	<b>DAM</b> 75 LB. / DAY	<b>DUE</b> END OF DEC. TO JERSEY HERD BULL
528	JER 623	1/20/2023		<b>DAM</b> 70 LB. / DAY *MASTITIS RR*	<b>DUE</b> END OF DEC. TO JERSEY HERD BULL
529	HOL 1247	10/3/2023	29HO18691 SAMARITAN	<b>MGS.</b> 7HO12978 HOUSE <b>DAM</b> 2-02 305D 18,958 4.3F 3.2P	OPEN
530	HOL 6	5/17/2024	525HO139 LUXURY	<b>MGS.</b> 600H1080 PAYPAL-PP <b>DAM</b> 2-10 305D 29,135 4.1F 3.1P	OPEN
531	HOL 20	8/11/2024	29HO18843 PERK	<b>MGS.</b> 1HO13458 HEALER <b>DAM</b> 2-00 305D 25,008 4.5F 3.2	OPEN
532	HOL 1295	3/20/2024	525LD101 HORIZON-P-RED	<b>MGS.</b> 566H1303 PORSCHE <b>DAM</b> 3-04 305D 26,113 3.4F 3.0P	OPEN
533	HOL 430	12/2/2022	7HO14477 WARRIOR-RED <b>PGS.</b> AVALANCHE	<b>MGS.</b> ALTITUDE-RED <b>DAM VG85</b> 3-1 319D 27,633 5.2F 3.3P <b>MGD VG85</b> 4-03 280D 22,590 4.1F 3.1P <b>MGGD VG88</b> 3-05 337D 23,850 4.2F 3.2P	<b>DUE</b> 12/27/24 TO (SEXED) 515HO0463 MOMBASSA- RED <b>99% REGISTERED</b> <i>JCY WARRIOR RISING RC</i>
534	HOL 479	1/16/2023	7HO13730 UNDENIED <b>PGS.</b> SOLOMON	<b>MGS.</b> AFTERSHOCK <b>DAM GP83</b> 2-04 267D 14,830 4.0F 3.1P <b>MGD VG85</b> 5-01 305D 23,630 3.8F 3.0P <b>MGGD VG86</b> 5-03 290D 23,220 3.7F 2.9P	<b>DUE</b> 2/7/25 TO 94HO19766 FITTERS CHOICE <b>99% REGISTERED</b> <i>DAN-LY UNDENIED</i> <i>LIMELIGHT</i>
535	HOL 4780	12/23/2023	551HO4371 PERENNIAL <b>PGS.</b> CRUSHABULL	<b>MGS.</b> HANANS <b>DAM GP83</b> 2-00 253D 13,840 4.8F 3.2P <b>MGD VG87</b> 3-00 280D 27,810 3.7F 2.8P	OPEN <b>99% REGISTERED</b> <i>ARB-FLO-SPR PERENIAL</i> <i>MICKEY</i>
536	HOL 4737	10/21/2023	7HO16116 HARDY <b>PGS.</b> PARFECT	<b>MGS.</b> CRUSH <b>DAM VG85</b> 2-10 365D 25,940 4.0F 3.2P <b>MGD EX90</b> 4-10 336D 32,120 4.1F 3.0P	OPEN <b>99% REGISTERED</b> <i>ARB-FLO-SPR HARDY</i> <i>GENMO</i>
537	HOL 4783	12/15/2023	551H4738 WICHMANN <b>PGS.</b> HANCOCK	<b>MGS.</b> STRONGER <b>DAM GP83</b> 2-00 365D 24,260 4.1F 3.0P <b>MGD VG86</b> 5-02 289D 28,410 3.6F 3.1P	OPEN <b>99% REGISTERED</b> <i>ARB-FLO-SPR WICHMAN</i> <i>MORLOCK</i>

## BRUBACKER'S QUALITY DAIRY SALES, LLC.

LOT	BREED	BIRTHDATE	SIRE	INFO	BRED/OPEN
538	HOL 4612	6/4/2023	734HO127 HOLDEN PGS. COPYRIGHT	<b>MGS. JOURNEY-RED</b> <b>DAM VG85</b> 2-01 365D 20,710 4.5F 3.3P <b>MGD VG87</b> 5-05 357D 25,420 4.4F 3.1P <b>MGGD VG88</b> 337D 25,440 4.5F 3.3P <b>4TH EX91</b> NO RECORD <b>5TH EX92</b> 4-03 365D 42,050 4.4F 3.1P	OPEN <b>99% REGISTERED</b> <i>ARB-FLOR-SPR HOLDEN</i> <i>HEMSLEY</i>
539	HOL 4517	9/7/2024	7HO16262 DANMAN	<b>MGS.</b> 250HO15211 CAVIAR <b>DAM</b> ME LACT. 24,505 1308F 748P	WEANED CALF
540	HOL 4515	9/5/2024	7HO16301 ESCAPE	<b>MGS.</b> 250HO15637 LEVEL <b>DAM</b> SOLD AS DAIRY	WEANED CALF
541	HOL 4518	9/7/2024	7HO16261 LILSMOOTH-P	<b>MGS.</b> 7HO15094 REVELATION <b>DAM</b> ME LACT. 30,741 1188F 849P	WEANED CALF
542	HOL 4531	9/24/2024	7HO16468 PHOENIX	<b>MGS.</b> 551HO3970 MIAMI <b>DAM</b> 1-11 290D 22,788 863F 667P	WEANED CALF
543	HOL 4532	9/24/2024	7HO16301 ESCAPE	<b>MGS.</b> 250HO15211 CAVIAR <b>DAM</b> ME LACT. 31,202 1297F 923P	WEANED CALF
544	HOL 4533	9/25/2024	7HO16083 SPINAL TAP	<b>MGS.</b> 7HO13551 AMAZING <b>DAM</b> 4-1 305D 39,454 3.3F 2.8P	WEANED CALF
545	HOL 4537	9/30/2024	7HO16119 PYLER	<b>MGS.</b> 250HO12746 RAMBO <b>DAM</b> 4-0 305D 29,916 4.2F 3.4P	WEANED CALF
546	HOL 4539	10/1/2024	14HO16082 FRAMPTON	<b>MGS.</b> 7HO12832 SEATTLE <b>DAM</b> 5-3 305D 44,148 3.3F 2.5P	WEANED CALF
547	HOL 4544	10/8/2024	7HO16405 LUCAS	<b>MGS.</b> 7HO13811 SANDOR <b>DAM</b> 4-1 305D 37,491 3.9F 3.1P	WEANED CALF
548	HOL 4551	10/11/2024	7HO16119 PYLER	<b>MGS.</b> 7HO14694 BANJO-P <b>DAM</b> 3-0 305D 30,358 4.0F 3.2P	WEANED CALF
549	HOL 4553	10/13/2024	7HO16075 MONETIZE	<b>MGS.</b> 250HO15637 LEVEL <b>DAM</b> ME LACT. 30,325 1407F 914P	WEANED CALF

BRUBACKER'S QUALITY DAIRY SALES, LLC.

LOT	BREED	BIRTHDATE	SIRE	INFO	BRED/OPEN
550	HOL 4554	10/13/2024	7HO16405 LUCAS	<b>MGS.</b> 7HO10849 SHAMROCK <b>DAM</b> 7-00 305D 34,381 4.1F 3.2P	WEANED CALF
551	HOL 4556	10/15/2024	14HO16082 FRAMPTON	<b>MGS.</b> 250HO14579 HANCOCK <b>DAM</b> 2-10 305D 29,281 4.1F 3.1P	WEANED CALF
552	HOL 1	12/16/2024	7HO16119 DILLER	<b>MGS.</b> 7H15099 RELIANT	*MILK CALF*
553	HOL 2	12/9/2024	7HO16106 CALVET	<b>MGS.</b> 1HO5352	*MILK CALF*
554	HOL 3	12/6/2024	7HO16405 LUCAS	<b>MGS.</b> 501HO12964	*MILK CALF*
555	HOL 330	11/24/2024	1HO15936 CM	<b>MGS.</b> 1HO13866 MOONDANCE	*MILK CALF*
556	HOL 331	11/25/2024	1HO16277 WM	<b>DAM 1ST TEST</b> 5.5F 3.5P W/ GOOD UDDER	*MILK CALF*

BRUBACKER'S QUALITY DAIRY SALES SIGN IN FORM

NAME \_\_\_\_\_ PHONE NO. \_\_\_\_\_

REGISTERED  BREED \_\_\_\_\_ ADDRESS \_\_\_\_\_

COW NO. \_\_\_\_\_ SETUP \_\_\_\_\_

BIRTH DATE \_\_\_\_\_

SIRE \_\_\_\_\_

FRESH \_\_\_\_\_ LAC. \_\_\_\_\_

MILK LB. \_\_\_\_\_ FAT \_\_\_\_\_ PRO. \_\_\_\_\_ SCC. \_\_\_\_\_

SERVICED \_\_\_\_\_ DUE \_\_\_\_\_

SERVICE SIRE \_\_\_\_\_

DAM INFO \_\_\_\_\_

NOTES \_\_\_\_\_

---

REGISTERED  BREED \_\_\_\_\_

COW NO. \_\_\_\_\_ SETUP \_\_\_\_\_

BIRTH DATE \_\_\_\_\_

SIRE \_\_\_\_\_

FRESH \_\_\_\_\_ LAC. \_\_\_\_\_

MILK LB. \_\_\_\_\_ FAT \_\_\_\_\_ PRO. \_\_\_\_\_ SCC. \_\_\_\_\_

SERVICED \_\_\_\_\_ DUE \_\_\_\_\_

SERVICE SIRE \_\_\_\_\_

DAM INFO \_\_\_\_\_

NOTES \_\_\_\_\_

---

REGISTERED  BREED \_\_\_\_\_

COW NO. \_\_\_\_\_ SETUP \_\_\_\_\_

BIRTH DATE \_\_\_\_\_

SIRE \_\_\_\_\_

FRESH \_\_\_\_\_ LAC. \_\_\_\_\_

MILK LB. \_\_\_\_\_ FAT \_\_\_\_\_ PRO. \_\_\_\_\_ SCC. \_\_\_\_\_

SERVICED \_\_\_\_\_ DUE \_\_\_\_\_

SERVICE SIRE \_\_\_\_\_

DAM INFO \_\_\_\_\_

NOTES \_\_\_\_\_