

HOLIDAY ALL-BREED SPECIAL



SELLING 120 HEAD REGISTERED AND GRADE DAIRY SALE

Saturday
December 7, 2024

11:30 AM



6096 Route 8
New Berlin, NY 13411
607-847-8800

CONSIGNOR INDEX

BIXBY, ELIJAH	77,78	MONAFRAN FARMS	11,12,21-33,55
BRUBAKER ACRES	87-89	MAURICE / JUSTEINE KELSEY / JENNY MILLS	
CHICOINE, BRYAN	73	PEROTTI, TERRY	36
CONFER, CAYDEN	84,85	REINSHAGEN, ANNA / RANDALL	1,72,92
COON - L, E, A, E, R + L COON - % LILIANA COON	79-82	RUMOVICZ, NATHAN	57
EVANS, GREG + JASON ZIMMERMAN	86	SCHILLAWSKI -LAUREN / DAVID	47,49-51
FANTASY-FOUND HOLSTEINS	6,46,48,75,83	SCOVILLE, MOLLY / JOHN	7,19,20
FLANSBURG, ANDREW	91	SKIFF FARMS, INC. - WYATT / DYLAN SKIFF	42-45,74
GMC	8-10,13-16,79,80,81,82	SWEET-PEAS - LLOYD + DENISE PEASE	3-5,17,18,35,37
BROOKE/LAILAH/BRIELLE/ISABELL/AUDREY CLARK		MADISON / TYLER SODEN	38,38-1/2,56,58
GRAY, JASON	90	SWATLING, WYATT	39,40
HOFFMAN, BRAD	53	TOLLGATE	34,69-71
HOSKING,DANIEL	41	SCOTT / KRISTEN / LAURA DAVENPORT	
MARSHMAN FARMS - LILY MARSHMAN	59-68	VAN EVERA, LOGAN / OLIVIA	52,54
KATELYNN MACK			
MILLCREEK FARM			
RON, TREVEN + JAYDEN	2,76		

BROWN SWISS LOTS 78,79

HOLSTEIN LOTS 1,3-40,42-71,80-85,87-91

GUERNSEY LOTS 77

JERSEY LOTS 41,72-75,86,92

MILKING SHORTHORN LOTS 2,76

SERVICE BULLS LOTS 91,92



Thank you buyers and consignors.

HOLIDAY ALL-BREED SPECIAL



**6096 NYS ROUTE 8
New Berlin, NY**

Directions to Hosking Sales
6096 NYS ROUTE 8, New Berlin, NY
▶ 30 miles South of Utica on Route 8
▶ 6 miles North of New Berlin

▪ SATURDAY ▪ December 7, 2024 11:30 a.m.

View catalog, updates, trucker list at
www.hoskingsales.com and 

BID ONLINE IN REAL TIME
Bidders must pre-register and be pre-approved.



FOR ASSISTANCE, CONTACT
AARON RAY TOMPKINS
336-363-4639

**PAYMENT FOR ANYTHING PURCHASED ON
COWBUYER IS TO BE SENT WITHIN 5 DAYS.**

SALE STAFF

Tom Hosking, Auctioneer	607-972-1770	Jarrold Burleigh	570-772-3542
Dan Hosking, Auctioneer	607-972-8773	Daniel Z. Stoltzfus	717-283-7282
Brenda Hosking, Clerk			

**SALE BARN
607-847-8800**

THE TERMS OF THE SALE

Cash or good check. Nothing removed until settled for.
All cattle have been pregnancy examined. Females bred when sold and pronounced in calf are presumed pregnant but pregnancy is not guaranteed. The seller makes no warranty that pregnant cows will deliver calves or that they will carry full term.

All sales are FINAL.

Please examine your purchases before the close of the sale.
All animals are sold to be right in every way unless otherwise announced.
Report any discrepancies to the sale management immediately.
At close of the sale, all sales will be considered final and there can be no recourse.

HEALTH

Cattle examined for pregnancy and inoculated for shipping fever.



Dam Lot 1
DEN-REIN ATWD MARTINI-ET
 2E-92 6Y EEEEE
 6th Gen EX



3rd Dam Lot 1
OCD DUNDEE MILWAUKEE-ET
 3E-92 EEVVE

1 Holstein DEN-REIN HANDSHAKE MARLEY 99% #391 840003249068307

BORN 07/15/2022
From 4E-96 Mandy Family

MILKING Fresh 7/22/24
 PTPI +2391
Potential 8th Gen EX

BRED 9/15/24 TO
 BRANDT-VIEW DO IT NOW 3215092565

ANNA L REINSHAGEN
 1945 ROSES BROOK RD
 SOUTH KORTRIGHT, NY 13842
 607/538-1486

SIEMERS HANDSHAKE 32706-ET 99%
 GTPI +2556G 840003208357331
 PTA -186M +66F +35P 94%R 8/2024
 PTA +533NM +.29%F +.16%P100%US
 PTA +1.4PL 3.03SCS -.7DPR 1.6%DCE
 PTA +3.05T +2.39UDC +2.08FLC 86%R 8/2024

PEAK TROPIC-ET 840003145229820
 GTPI +2726G VG-85 VVV+
 PTA +2.54T +1.94UDC +1.42FLC 99%R 8/2024
 SIEMERS LMB HANINA 28089-ET
 GP-83 ++V++ 840003144882601
 2-00 3 295 25030 4.5 1136 3.5 876

DEN-REIN ROYAL MANHATTAN 99%
 EX-91 EEVVE 4Y 840003214351365
 1-11 285 21026 3.3 704 2.7 566
 7th Gen Excellent

PLAIN-KNOLL KING ROYAL-ET 74564764
 GTPI +2523G VG-86 VVVV
 PTA +2.29T +1.77UDC +1.19FLC 99%R 8/2024

DEN-REIN ATWD MARTINI-ET
 2E-92 6Y EEEEE 840003123586669
 2-02 305 18664 2.8 525 3.0 556
 3-09 305 30493 3.4 867 3.0 910
 5-02 305 34493 3.4 1167 2.8 967
 Life 113057 3701 3375
 10th Gen EX, VG

3rd Dam: OCD DUNDEE MILWAUKEE-ET
 3E-92 10Y EEVVE
 9-09 328 30228 3.6 1081 3.0 918
 Life 228425 8790 7146
 9th Gen EX, VG

2x All-American Aged 2000/Sr 2Y 1995
 Res All-American/Canadian 5Y Cow 1998
 2x All-Canadian Sr 3Y, Sr Calf
 All-American Sr 2Y 1995

4th Dam: CARROUSEL LEE MANDYLINN
 2E-93 7Y EEEEE

7th Dam: Lauduc Starbuck Marisa
 (EX CAN EEEE 2E 7*)
 7-00 362 31030 4.9 1526 3.5 1076
 Life 2497 171712 4.9 8338 3.6 6098
 • All-Can / Res All-Am 5Y 2001

10th Dam: C Alanvale Inspiration Tina
 2E-95 GMD DOM
 6-00 365 36010 5.1 1829 3.3 1184
 Life 136010 4.5 6122 3.3 4555
 • Res. All-Am Aged 1995 / All-Canadian 3Y 1992

5th Dam: Dupasquier Leduc Mandy-ET (EX-91)
 [Full Sister] Carrousel Sky Maria-ET
 2E-93 EEEEE
 2-02 365 24720 4.2 1039 3.3 827

8th Dam: Lauduc Starbright Marise
 (VG-87-CAN 8*)
 Life 2237 143270 4.9 6966 3.7 5320

11th Dam: Alanvale Puget Anetia (VG-85 CAN)
 12-00 365 23812 4.1 970 3.5 827
 Life 203901 4.2 8503 3.5 5600

6th Dam: C Lauduc Broker Mandy
 (4E-96 EEEEE 4*)
 10-0 365 33740 4.8 1618 3.2 1077
 Life 2268 171666 4.8 8281 3.4 5837

9th Dam: Lauduc Admiral Manon (VG-86-CAN 6*)
 Life 7 Lact 145254 4.3 6215



Maternal Sister to Lot 2
MILLCREEK BLAINE SOPHIA
 Res Senior Champion NAILE 2024
 Grand Champion [5Y] Maryland State Fair 2024
 Topped Millcreek Dispersal Sale at \$16,000



3rd Dam Lot 2
INNISFAIL BDC STELLA 295 (5E-96)
 Life 238690 9385 7174
 2x Grand Champion [Aged] WDE 2006,2009 / 2x All American Aged Cow
 Nominated AA 5Y 2004 / HM All-American Sr 3Y 2002
 Total Performance Winner Eastern Natl 2014
 [Dam of Sire HARD CORE R. ROB SHOWTIME]



2nd Dam Lot 2
HARD CORE MOONSHINE SPECIAL
 EX-90 EEEV

3rd Dam: Innisfail BDC Stella 905 (5E-96)
 10-10 365 24770 3.7 906 2.9 706
 12-04 365 25510 3.8 966 2.9 747
 13-10 365 25130 3.6 914 2.9 734
 15-01 365 21798 3.9 856 3.0 655
 Life 238690M 9385F 7174P
 2x Grand Champion [Aged] WDE 2006,2009

4th Dam: Innisfail OT Stella 004 EXP (VG-86)
 7-07 334 18230 3.3 602 3.3 603

5th Dam: Innisfail Stella 125th (VG-87)
 7-02 305 20700 3.6 749 3.2 662

6th Dam: Innisfail Stella 95th
 7-06 305 18060 3.7 671 3.4 615

2 Milking Shorthorn MILLCREEK RICOCHET SAIDA 70% #A90 MS 68329431

BORN 03/29/21
 3rd Jr 2Y Eastern National 2023
MILKING Fresh 10/25/24
 EX-90 3Y
 PTAT +0.1
 [EX MATERNAL SISTERS]
 HARD CORE IRONMAN SWEETNESS P (2E-91)
 4-09 337 26441 4.0 1067 3.3 872
 MILLCREEK FARM
 RON, TREVEN + JAYDEN ANDREWS
 MANSFIELD PA

COR-BLOO RICOCHET 71.6% 68316692
 PPR: -90 PTAT: +0.2 87%R
 PTA: -1130m -39f -35p -179NM\$
 PTA PL: +2.70 SCS: +2.90 DPR: -0.40 SCE:
 145 dau.av. 16029 +4.0 639 +3.2 516
 98 class.dau.av. FS: 83.5 UDC: 0.94 FLC: 0.84

ARB-FLO-SPR HUCKLE B SWEETS ET 68.4% 68313780
 2E-92 EEEVE 6Y EX-92 MS
 2/04 305 16590 3.7 608 3.0 496
 3-09 296 21774 3.6 775 3.0 652
 4-08 308 21823 3.5 774 3.0 650
 5-08 266 19608 3.5 692 3.0 587
 6-07 319 24404 3.7 900 2.8 693
 7-08 370 27422 3.7 1020 2.9 786

HARD CORE R. ROB SHOWTIME EXP 56.3% 68308821
 PPR: -105 PTAT: -0.1 61%R
 PTA: -959m -35f -34p -289NM\$ 8/2024
 HARD CORE REBEL ROCKETTE ET 86.9% 68300475
 EX-90 EVEEE 3Y
 3-03 320 25210 2.7 678 3.4 855
 Life 1550d 101810m 3730f 3372p
 Grand Champion [1st Aged] WDE 2014
 Res All-American 5Y 2013

INNISFAIL HUCKLEBERRY EXP 58.4% 68300435
 PPR: -36 PTAT: +0.2 68%R
 PTA: -635m -15f -19p -12NM\$ 8/2024

HARD CORE MOONSHINE SPECIAL 78.5% 68304695
 EX-90 EEEVV 5Y
 3-08 339 21420 3.7 784 2.9 629
 4-09 303 15480 3.6 556 3.3 511
 5-09 305 19900 3.7 732 3.0 602
 7-00 330 28490 3.6 1031 3.1 872
 1st Sr 3Y Eastern National 2013
 Nom All-American Fall Hfr Calf 2010 [3rd Eastern Nat'l]
 [3E-95 Maternal Sister] HARD CORE PERFECT SUNRISE EXP
 [2E-93 Maternal Sister] Hard Core Redman Spirit
 10-02 365 23340 3.6 839 3.1 714
 LIFE 136960m 5230f 4344p



Dam Lot 3
2nd Dam Lots 4,5
KHW REGIMENT APPLE-RED-ET (4E-96 41* DOM)



Maternal Sister to Lot 3
4th Dam Lot 58
MS DELICIOUS APPLE-RED-ET (2E-94)
2x Reserve All-American [Aged, 125,000 lb] 2014, 2015
Red Impact Cow of the Year 2019

3 Holstein APPLE-PTS RB ATEVA-RED-ET

840003132921297

BORN 06/11/2017
From 4E-96 Apple Family
Dau Sells Lot 4

DRY Due 1/18/24 to
 LUCK-E ADVANCER 3220169818

2E-91 EEEVE 6Y
8th Gen EX

2-00 365 22040 4.5 995 3.4 742
 3-05 365 27490 4.7 1301 3.5 949
 4-11 365 28660 5.0 1421 3.6 1023
 6-01 365 32580 4.9 1597 3.4 1092
 LIFE to date
 1650 120290 4.8 5830 3.5 4215

MADISON SODEN
 7073 STATE ROUTE 492
 SUSQUEHANNA, PA 18847
 570/756-2142

LOOKOUT P REDBURST-RED-ET
 GTPI +2188G 106030980C
 PTA -144M -10F +4P 99%R 8/2024
 PTA +31NM -.02%F +.03%P 97%US
 PTA +.9PL 3.11SCS +3.5DPR 3.5%DCE
 PTA +1.47T +1.27UDC +.94FLC 99%R 8/2024

KHW REGIMENT APPLE-RED-ET
 4E-96 EEEEE 13Y DOM 135511521
 2-02 365 28930 4.5 1297 3.4 979
 4-01 365 35750 4.7 1682 3.5 1247
 5-03 365 30810 5.0 1527 3.7 1154
 7-00 365 33280 5.0 1654 3.4 1128
 9-01 365 36750 4.3 1582 3.3 1211
 10-11 365 31780 4.5 1440 3.3 1062
 LIFE 2898 240640 4.7 11394 3.6 8559

3rd Dam Lot 6
2013 HI Red Impact Cow of the Year
Unan. All-Amer R+W 125,000 lb Cow 2013
All-American R+W Aged Cow 2011
HI World Champion R+W Cow 2010

SCIENTIFIC DESTROY-ET RC 138122625
 GTPI +1950G EX-92 EEVE
 PTA +1.35T +1.32UDC -.10FLC 99%R 8/2024
 REGANCREST MB BREYELL-ET RC
 CAN VG-87 4* 63606863
 2-03 365 31876 3.1 994 3.1 992

CARROUSEL REGIMENT-RED-ET 128891296
 GTPI +1380G
 PTA +.02T -.37UDC -.60FLC 97%R 8/2024

KAMPS-HOLLOW ALTITUDE-ET RC
 2E-95 EEEEE 7Y DOM 2* 129136431
 2-00 365 28830 3.8 1097 3.5 1013
 4-03 365 30430 4.2 1267 3.1 956
 7-00 365 39690 4.7 1849 3.3 1310
 LIFE 1844 144460 4.4 6295 3.5 5015
Red Impact + WI Cow of the Year 2009
4th Gen EX-93 and Above
[Altitude's Sons] KHW Kite Advent-Red-ET and
KHW Elm-Park Acme-ET RC

3rd Dam: Clover-Mist Alisha-ET RC (3E-93 DOM)
Life 2999 226470 4.7 10659 3.6 8149

4th Dam: Clover-Mist Augy Star-ET (4E-94 DOM)
Life 2274 196240 4.8 9349 3.3 6458

5th Dam: D-R-A August (4E-96 DOM)
Life 3433 190200 4.4 8281 3.5 4818
Nominated All-American Aged Cow 1986

6th Dam: D-R-A Ideal Precious Leader (2E-90)

7th Dam: D-R-A Princess Lad Leader (3E-90)
9-05 305 19160 4.2 809

4 Holstein SWEET-PEAS MOO APPLEBLOSSOM 99% RC

#473

840003255802288

BORN 06/01/2022
 From 4E-96 Apple Family
 Dam Sells Lot 3

MILKING 55 LBS Fresh 6/17/24
 4.1/3.2
 Potential 9th Gen EX

BRED 11/1/24 TO
 FARNEAR AIRCRAFT-ET 3214251588

MADISON SODEN
 7073 STATE ROUTE 492
 SUSQUEHANNA, PA 18847
 570/756-2142

LINDENRIGHT MOOVIN-ET 99% RC
 GTPI +1789G 12873743C
 PTA -691M -25F -10P 99%R 8/2024
 PTA -448NM +.01%F +.05%P 53%US
 PTA -1.6PL 2.98SCS -4.4DPR 3.0%DCE
 PTA +3.16T +2.58UDC +1.78FLC 99%R 8/2024

LOT 3
APPLE-PTS RB ATEVA-RED-ET
 2E-91 EEEVE 6Y 840003132921297
 3-05 365 27490 4.7 1301 3.5 949
 6-01 365 32580 4.9 1597 3.4 1092
 LIFE to date
 1650 120290 4.8 5830 3.5 4215
 8th Gen Excellent

DYMENTHOLM MR APP AVALANCHE-TW 99% RC
 GTPI +1847G 11957107C
 PTA +3.55T +2.63UDC +2.03FLC 99%R 8/2024
 LINDENRIGHT BRADNICK MOOVIN ON
 CAN VG 87 37* 11470454C
 4-06 3065 35875 5.3 1900 3.4 1217

LOOKOUT P REDBURST-RED-ET 106030980C
 GTPI +2188G
 PTA +1.47T +1.27UDC +.94FLC 99%R 8/2024
KHW REGIMENT APPLE-RED-ET
 4E-96 EEEEE 13Y DOM 135511521
 2-02 365 28930 4.5 1297 3.4 979
 4-01 365 35750 4.7 1681 3.5 1247
 7-00 365 33280 5.0 1654 3.4 1128
 9-01 365 36750 4.3 1582 3.3 1211
 10-11 365 31780 4.5 1440 3.3 1062
 LIFE 2898 240640 4.7 11394 3.6 8559
 3rd Dam Lot 6
 2013 HI Red Impact Cow of the Year
 Unan. All-Amer R+W 125,000 lb Cow 2013

3rd Dam: Kamps-Hollow Altitude-ET RC (2E-95 DOM 2*)
 7-00 365 39690 4.7 1849 3.5 1385
 Red Impact + WI Cow of the Year 2009
 [Altitude's Sons] KHW Kite Advent-Red-ET and
 KHW Elm-Park Acme-ET RC

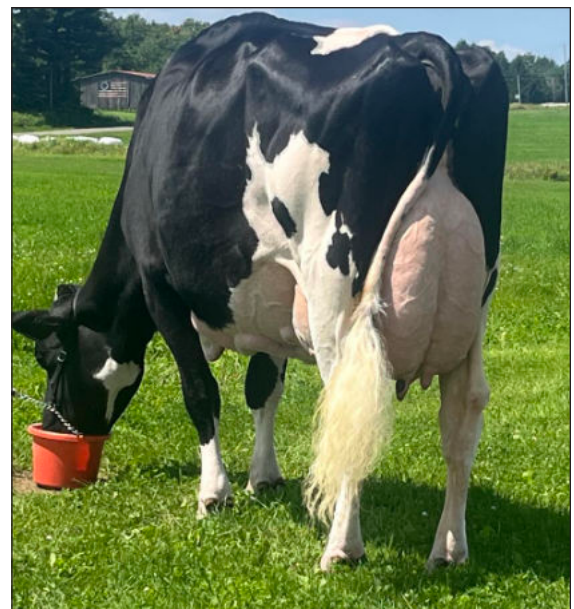

Dam Lot 5
Maternal Sister to Lot 3
 MS APPLE ALL IN-ET
 3E-95 EEEEE 10Y

5 Holstein SWEET-PEAS UNS ALLSP-RED-ET 99%

840003126286238

BORN 06/02/2020
 From 4E-96 Apple Family

MILKING 77 LBS Fresh 6/1/24
 4.5/3.5
 VG-86 VV+VV 4Y
 Potential 9th Gen EX

2-09 360 28550 3.7 1070 3.1 891

BRED 10/28/24 TO
 FARNEAR AIRCRAFT-ET 3214251588

LLOYD + DENISE PEASE
 7073 STATE ROUTE 492
 SUSQUEHANNA, PA 18847
 570/955-7131

RIVERDOWN UNSTOPABULL-RED 99%
 GTPI +1951G 11801450C
 PTA -183M -19F -19P 99%R 8/2024
 PTA -194NM -.05%F -.05%P 41%US
 PTA +1.4PL 2.96SCS +.9DPR 2.4%DCE
 PTA +1.93T +1.94UDC +1.15FLC 99%R 8/2024

MS APPLE ALL IN-ET
 3E-95 EEEEE 10Y 840003013721044
 2-03 302 28700 4.1 1187 3.4 967
 3-03 267 24550 4.0 980 3.5 867
 5-10 365 39650 4.4 1742 3.1 1211
 7-09 314 32650 4.8 1578 3.0 987
 9-06 365 41600 4.0 1649 3.0 1241
 LIFE 2056 193260 4.3 8346 3.2 6182
 8th Gen Excellent
 4th 6Y+ E Fall National 2019

DYMENTHOLM MR APP AVALANCHE-TW 99% RC
 GTPI +1864G 11957107C
 PTA +3.55T +2.62UDC +1.98FLC 99%R 4/2024
 CHERRY CREST THATS NEAT
 CAN 3E-91 11432171C
 6-02 3 365 37621 3.9 1481 3.2 1190

MR CHASSITY GOLD CHIP-ET 140145553
 GTPI +1758G EX-95 EEVE
 PTA +1.50T +1.07UDC +.99FLC 99%R 8/2024
KHW REGIMENT APPLE-RED-ET
 4E-96 EEEEE 13Y DOM 135511521
 4-01 365 35750 4.7 1681 3.5 1247
 7-00 365 33280 5.0 1654 3.4 1128
 9-01 365 36750 4.3 1582 3.3 1211
 10-11 365 31780 4.5 1440 3.3 1062
 LIFE 2898 240640 4.7 11394 3.6 8559
 3rd Dam Lot 6
 2013 HI Red Impact Cow of the Year
 Unan. All-Amer R+W 125,000 lb Cow 2013
 All-American R+W Aged Cow 2011
 HI World Champion R+W Cow 2010

3rd Dam: Kamps-Hollow Altitude-ET RC (2E-95 DOM 2*)
 7-00 365 39690 4.7 1849 3.5 1385
 Red Impact + WI Cow of the Year 2009
 [Altitude's Sons] KHW Kite Advent-Red-ET and
 KHW Elm-Park Acme-ET RC



Maternal Sister to Dam Lot 6
DURKACRES SNAPPLE-RED-ET 99% (EX-93 EEEVE)
 1st 5Y NE Spring National 2023
 Two Full Sisters Nom All-American



3rd Dam Lot 6
KHW REGIMENT APPLE-RED-ET (4E-96 41* DOM)

6 Holstein DURKACRES APPLE BACARDI-ET 99% RC

#893

840003228296738

BORN 07/20/2022
From 4E-96 Apple Family

DUE 12/3/24 TO
 BRONHON JORDY LENNY-RED 3147298644
 - If Heifer, Calf Sells -

Potential 10th Gen EX

FANTASY-FOUND HOLSTEINS
 6071 STATE HIGHWAY 8
 NEW BERLIN, NY 13411
 607/972-1771

RIVERDOWN UNSTOPABULL-RED 99%
 GTPI +1951G 11801450C
 PTA -183M -19F -19P 99%R 8/2024
 PTA -194NM -.05%F -.05%P 41%US
 PTA +1.4PL 2.96SCS +.9DPR 2.4%DCE
 PTA +1.93T +1.94UDC +1.15FLC 99%R 8/2024

DYMENTHOLM MR APP AVALANCHE-TW 99% RC
 GTPI +1847G 11957107C
 PTA +3.55T +2.63UDC +2.03FLC 99%R 8/2024
 CHERRY CREST THATS NEAT
 CAN 3E-91 11432171C
 6-02 3 365 37621 3.9 1481 3.2 1190

DURKACRES S APPLE BREAD-ET RC
 2E-93 EEEEE 6Y 840003144580644
 3-00 286 24230 3.7 901 3.0 722
 2-00 294 18930 3.8 714 2.9 556
 5-05 365 31710 3.8 1203 3.1 995
 Life 1384 109000 3.7 4076 3.0 3276
 9th Gen Excellent
 [Two EX-93 Maternal Sisters Nom All-American]
 DURKACRES SNAPPLE-RED-ET 99% / 1st 5Y NE Spring 2023
 Durkacres Appl Cider-Red-ET
 Nom All-American R+W 4Y 2022 / Grand [1st 4Y] ME Fall

MR SALVATORE RC-ET RC 840003129037884
 GTPI +2594G
 PTA +1713M +34F +35P 99%R 8/2024
MS KISST APPLE RIVER-RED-ET
 EX-91 EEEVEE 8Y 143789932
 2-04 305 19910 3.7 742 3.4 680
 4-08 305 23730 4.2 997 3.4 803
 5-09 305 24950 3.9 967 3.2 802
 6-11 288 20480 3.3 671 3.2 664
 LIFE 1435 103430 3.9 3990 3.4 3499
 8th Gen Excellent
 [EX Maternal Sisters]
 Miss Apple Snapple-Red EX 96
 MS Candy Apple-Red EX 94
 MS Delicious Apple-Red EX 94

3rd Dam: KHW REGIMENT APPLE-RED-ET
 (4E-96 13Y EEEEE 41* DOM)
 4-01 365 35750 4.7 1682 3.7 1314
 Life 2898 240640 4.7 11394 3.6 8559
 2013 HI Red Impact Cow of the Year
 Unan. All-Amer R+W 125,000 lb Cow 2013
 All-American R+W Aged Cow 2011
 HI World Champion R+W Cow 2010

5th Dam: Clover-Mist Alisha-ET RC (3E-93 DOM)
 Life 2999 226470 4.7 10659 3.6 8149

6th Dam: Clover-Mist Augy Star-ET (4E-94 DOM)
 Life 2274 196240 4.8 9349 3.3 6458

7th Dam: D-R-A August (4E-96 DOM)
 Life 3433 190200 4.4 8281 3.5 4818
 Nominated All-American Aged Cow 1986
 All-Wisconsin Aged Cow 1987

8th Dam: D-R-A Ideal Precious Leader (2E-90)

9th Dam: D-R-A Princess Lad Leader (3E-90)
 9-05 305 19160 4.2 809

4th Dam: Kamps-Hollow Altitude-ET RC (2E-95 DOM 2*)
 7-00 365 39690 4.7 1849 3.5 1385
 Red Impact + WI Cow of the Year 2009
 4th Gen EX-93 and Above
 [Altitude's Sons] KHW Kite Advent-Red-ET and
 KHW Elm-Park Acme-ET RC



Dam Lot 7
MAIDEN-BLUSH MINI WHEATS
2E-94 EEEEE 6Y

7 Holstein MAIDEN-KINE COCOA PUFFS 99% RC 840003263581011

BORN 10/08/2022
From 2E-94 Mini Wheats

MILKING 76 LBS Fresh 9/5/24
VG-85 +V+V+ 2Y
8th Gen EX, VG

[VG-85 Maternal Sister]
 MAIDEN-KINE LUCKY CHARMS-TW 99%
 2-00 290 17370 4.2 726 3.2 554
 3-00 215 17880 3.5 617 3.0 536

MOLLY + JOHN SCOVILLE
 8535 STATE ROUTE 12
 LOWVILLE, NY 13367
 607/227-5554

RIVERDOWN UNSTOPABULL-RED 99%
GTPI +1951G 11801450C
 PTA -183M -19F -19P 99%R 8/2024
 PTA -194NM -.05%F -.05%P 41%US
 PTA +1.4PL 2.96SCS +.9DPR 2.4%DCE
 PTA +1.93T +1.94UDC +1.15FLC 99%R 8/2024

MAIDEN-BLUSH MINI WHEATS
2E-94 EEEEE 6Y 840003135922833
 2-02 338 22440 3.9 884 2.9 659
 3-03 365 30320 3.6 1095 3.0 905
 4-10 314 30740 4.0 1243 3.1 946
 5-09 365 39120 3.5 1381 3.0 1175
 LIFE 1553 132740 3.8 5015 3.1 4059
 7th Gen EX, VG

DYMENTHOLM MR APP AVALANCHE-TW 99% RC
 GTPI +1847G 11957107C
 PTA +3.55T +2.63UDC +2.03FLC 99%R 8/2024
 CHERRY CREST THATS NEAT
 CAN 3E-91 11432171C
 6-02 3 365 37621 3.9 1481 3.2 1190

MR AUBREY GC ATTORNEY-ET 70476912
 GTPI +1653G
 PTA +1.45T +1.27UDC +1.97FLC 98%R 8/2024
MAIDEN-BLUSH KAPTAIN CRUNCH
VG-85 VV+GV 5Y 143265528
 2-00 322 18430 4.4 810 3.0 554
 3-01 342 24110 4.2 1020 3.1 759
 4-03 363 23580 4.2 1001 3.1 738

3rd Dam: MAIDEN-BLUSH HICLASS GRETA (2E-90 EEEEEV)
 2-05 313 23170 4.0 922 2.8 649
 5-06 365 31550 3.9 1243 2.7 843
 Life 1750 135920 4.0 5427 2.8 3810

4th Dam: MAIDEN-BLUSH POP CARIN (VG-86 VEVVV 6Y)
 4-04 365 31900 4.1 1318 2.9 921
 Life 1530 124570 4.0 4971 2.9 3576



Dam Lots 8,9,10
LYLEHAVEN ATWOOD LYLLEY-ET (3E-95 EEEEE)
 3 EX, 26 VG daughters to date
 [3E-94 Maternal Sister]
 Lylehaven Form Laura-ET
 HHM All-American 4Y 2003 Res. All-Canadian Jr 3Y 2002
 Laura is DAM of Lylehaven Lila Z-ET (EX-94-CAN 8*) 3x All-Canadian

2nd Dam Lots 8,9,10
5th Dam Lots 11,12
THIERSANT LILI STARBUCK-ET (5E-94 EEEV)
 20 EX, 21 VG daughters

8 Holstein G-M-C UNSTOPBULL LIPSYNC-ET 99% RC

840003241707372

BORN 06/04/2021
 From 5E-94 Lili Starbuck
 Lot 9 Full Sister

MILKING 57 LBS Fresh 4/29/24
 4.7/3.5

VG-86 VV+VV 2Y
 Potential 3rd Gen EX

2-00 277 14270 4.0 575 3.1 446

BRED 11/6/24 TO
 GMC DOORMAN-ET 3148526416

BROOKE M CLARK
 PO BOX 34
 CORNISH FLAT, NH 03746
 603/469-3560

3rd Dam: Ivyhall Astro Jet Ronie (VG-86 CAN 1*)

RIVERDOWN UNSTOPABULL-RED 99%
 GTPI +1951G 11801450C
 PTA -183M -19F -19P 99%R 8/2024
 PTA -194NM -.05%F -.05%P 41%US
 PTA +1.4PL 2.96SCS +.9DPR 2.4%DCE
 PTA +1.93T +1.94UDC +1.15FLC 99%R 8/2024

LYLEHAVEN ATWOOD LYLLEY-ET
 3E-95 EEEEE 9Y 68655585

2-03	346	25760	4.7	1217	3.3	853
3-03	358	26020	4.9	1262	3.4	877
4-04	365	32570	4.5	1461	3.4	1098
5-11	365	41280	4.4	1831	3.2	1334
8-00	365	37190	4.5	1683	3.3	1221
LIFE	2577	210140	4.7	9897	3.5	7286

4th Dam Lots 11,12
 2nd NE Fall National 150,000 lb Cow 2018
 4th NE Fall National 6+Y 2016
 3 EX, 26 VG daughters to date
 HM Senior Champion, NY Spring Show 2015
 4th Aged Northeast Fall Nat'l 2016
 2nd 150,000 lb Cow Northeast Fall Nat'l 2018
 Topped Lylehaven Dispersal at \$70,000

DYMENTHOLM MR APP AVALANCHE-TW 99% RC
 GTPI +1864G 11957107C
 PTA +3.55T +2.62UDC +1.98FLC 99%R 4/2024
 CHERRY CREST THATS NEAT
 CAN 3E-91 11432171C
 6-02 3 365 37621 3.9 1481 3.2 1190

MAPLE-DOWNS-I G W ATWOOD-ET 8956379C
 GTPI +1889G EX-90 EE+V
 PTA +2.90T +1.85UDC +2.06FLC 99%R 8/2024

THIERSANT LILI STARBUCK-ET
 5E-94 EEEVEE 15Y 6332629CAN

2-03	365	17170	5.0	852	3.4	580
3-11	338	26376	4.5	1198	3.1	810
5-00	358	30190	4.6	1387	3.1	921
6-01	365	28540	4.6	1313	3.1	890
8-00	365	29810	4.9	1453	3.2	944
9-11	365	30910	4.5	1385	3.1	965
11-04	365	26320	4.8	1253	3.3	880
14-02	365	24770	4.7	1171	3.2	794

2ND VT MILK, FAT
 LIFE 3428 238806 4.7 11291 3.2 7673
 HI World Champion R+W Cow 2010

9 Holstein G-M-C UNSTOP LIPLINER-ET 99% RC

#2117

840003241707373

BORN 06/06/2021
 From 5E-94 Lili Starbuck
 Lot 8 Full Sister

MILKING 66 LBS Fresh 6/30/24
 4.1/3.2

Potential 3rd Gen EX

2-00 314 15550 3.7 583 2.9 454

BRED 9/9/24 TO
 SIEMERS RZ PAZZLE-34954-ET 3218556317

BROOKE M CLARK
 CORNISH FLAT, NH 03746

3rd Dam: Ivyhall Astro Jet Ronie (VG-86 CAN 1*)

RIVERDOWN UNSTOPABULL-RED 99%
 GTPI +1951G 11801450C
 PTA -183M -19F -19P 99%R 8/2024
 PTA +1.4PL 2.96SCS +.9DPR 2.4%DCE
 PTA +1.93T +1.94UDC +1.15FLC 99%R 8/2024

LYLEHAVEN ATWOOD LYLLEY-ET
 3E-95 EEEEE 9Y 68655585

2-03	346	25760	4.7	1217	3.3	853
3-03	358	26020	4.9	1262	3.4	877
4-04	365	32570	4.5	1461	3.4	1098
5-11	365	41280	4.4	1831	3.2	1334
8-00	365	37190	4.5	1683	3.3	1221
LIFE	2577	210140	4.7	9897	3.5	7286

4th Dam Lots 11,12
 Topped Lylehaven Dispersal at \$70,000

DYMENTHOLM MR APP AVALANCHE-TW 99% RC
 GTPI +1864G 11957107C
 PTA +3.55T +2.62UDC +1.98FLC 99%R 4/2024
 CHERRY CREST THATS NEAT
 CAN 3E-91 11432171C
 6-02 3 365 37621 3.9 1481 3.2 1190

MAPLE-DOWNS-I G W ATWOOD-ET 8956379C
 GTPI +1889G PTA +2.90T +1.85UDC +2.06FLC 99R 8/24

THIERSANT LILI STARBUCK-ET
 5E-94 EEEVEE 15Y 6332629CAN

9-11	365	30910	4.5	1385	3.1	965
14-02	365	24770	4.7	1171	3.2	794

2ND VT MILK, FAT
 LIFE 3428 238806 4.7 11291 3.2 7673
 HI World Champion R+W Cow 2010

10 Holstein G-M-C SHOWTIME LELE-ET 99%

#2224

840003241707403

BORN 06/08/2022
 From 5E-94 Lili Starbuck
 Lot 9 Full Sister

MILKING Fresh 10/20/24
 Potential 3rd Gen EX

BROOKE M CLARK
 PO BOX 34
 CORNISH FLAT, NH 03746
 603/469-3560

JACOBS SHOWTIME-ET 99% RC
 GTPI +2493G 111576086
 PTA +535M +75F +43P 91%R 8/2024
 PTA +340NM +.21%F +.10%P100%US
 PTA -1.8PL 3.20SCS -4.0DPR 2.9%DCE
 PTA +2.70T +1.77UDC +1.46FLC 85%R 8/2024

LYLEHAVEN ATWOOD LYLly-ET
 3E-95 EEEEE 9Y 68655585
 2-03 346 25760 4.7 1217 3.3 853
 3-03 358 26020 4.9 1262 3.4 877
 4-04 365 32570 4.5 1461 3.4 1098
 5-11 365 41280 4.4 1831 3.2 1334
 8-00 365 37190 4.5 1683 3.3 1221
 9-03 346 25760 4.7 1217
 LIFE 2794 224400 4.7 10467

SANDY-VALLEY KR EXCALIBUR 99%
 GTPI +2683G 840003140616380
 PTA +2.38T +1.42UDC +1.48FLC 99%R 8/2024
 ERBACRES SNAPPLE SHAKIRA-ET 8403126918505
 4E-97 CAN MS EX-97 7* VG-89 VEVVE USA
 4-11 365 35567 4.8 1711 3.7 1299
 2x WDE Supreme Champion - Regiment Apple Family
 [6Y+ WDE 2021, 2023]

MAPLE-DOWNS-I G W ATWOOD-ET 8956379C
 GTPI +1889G PTA +2.90T +1.85UDC +2.06FLC 99R 8/24

THIERSANT LILI STARBUCK-ET
 5E-94 EEEVEE 15Y 6332629CAN
 9-11 365 30910 4.5 1385 3.1 965
 14-02 365 24770 4.7 1171 3.2 794
 2ND VT MILK, FAT
 LIFE 3428 238806 4.7 11291 3.2 7673
 HI World Champion R+W Cow 2010
 5th Dam Lots 11,12

3rd Dam: Ivyhall Astro Jet Ronie (VG-86 CAN 1*)

4th Dam Lots 11,12
2nd NE Fall National 150,000 lb Cow 2018
Topped Lylehaven Dispersal at \$70,000

11 Holstein MONANFRAN ARSTRCRT LIBERTY 99%

#5054

840003253913358

BORN 09/04/2022
 From 5E-94 Lili Starbuck
 Lot 12 Same Family

MILKING 72 LBS Fresh 9/13/24
 3.6/3.0
 PTPI +2584

MAURICE F. KELSEY
 6809 JENNINGS RD
 CANASTOTA, NY 13032
 315/580-2201

MR FRAZZLED ARISTOCRAT-ET 99%
 GTPI +2667G 840003142041200
 PTA +1004M +68F +43P 99%R 8/2024
 PTA +656NM +.11%F +.04%P 32%US
 PTA +3.0PL 2.74SCS -1.9DPR 1.7%DCE
 PTA +1.31T +1.67UDC -.50FLC 98%R 8/2024

MONANFRAN EMMITT LIBERTY PP PO
 GP-84 ++++V 3Y 840003138715940
 2-00 365 28200 4.1 1155 3.3 926

MELARRY JOSUPER FRAZZLED-ET 99% 74261651
 GTPI +2536G GM
 PTA +1421M +61F +37P 99%R 8/2024
 AL-LEW MONTEREY ASHLEY 1346 99%
 2E-95 EEEEEE 840003129019475
 4-07 365 39420 4.2 1669 3.3 1283

OCD ZIPIT EMMITT PP-ET 99% RC PP A2A2
 GTPI +2562G 840003137916707
 PTA +1101M +71F +50P 99%R 8/2024

MONANFRAN KMBL LYLLY 99%
 2E-91 VEEEEE 6Y 840003151194879
 2-02 306 20700 4.1 857 3.4 700
 3-01 302 21330 4.1 874 3.4 734
 4-01 297 26860 3.6 978 3.4 901
 5-01 327 30510 3.7 1130 3.2 988

5th Dam: Thiersant Lili Starbuck-ET (5E-94 EEEVEE 15Y)
 9-11 365 30910 4.5 1385 3.1 965
 Life 238806 4.7 11291 3.4 8124
 19 EX daughters to date

3rd Dam: ROCKLAN-H DRMN LAMOOR-ET (VG-88)

4th Dam: Lylehaven Atwood Lyllly-ET (3E-95 EEEEEE)
5-11 365 41276 4.4 1831 3.2 1334
Topped Lylehaven Dispersal - \$70,000

6th Dam: Ivyhall Astro Jet Ronie (VG-86 CAN 1*)
5-04 305 18472 4.2 769 3.1 578
Life 85328 4.2 3598 3.4 2873

12 Holstein MONANFRAN SHOWTIME LYSA 99%

#5193

840003286525870

BORN 12/18/2023
 From 5E-94 Lili Starbuck
 Lot 11 Same Family

OPEN HEIFER
 PTPI +2198

MAURICE F. KELSEY
 6809 JENNINGS RD
 CANASTOTA, NY 13032
 315/580-2201

JACOBS SHOWTIME-ET 99% RC
 GTPI +2493G 111576086
 PTA +535M +75F +43P 91%R 8/2024
 PTA +340NM +.21%F +.10%P100%US
 PTA -1.8PL 3.20SCS -4.0DPR 2.9%DCE
 PTA +2.70T +1.77UDC +1.46FLC 85%R 8/2024

MONANFRAN CNTRL LOVELY
 VG-86 VV++V 6Y 840003141544310
 1-11 365 19580 3.4 669 3.0 584
 3-02 354 26270 3.4 903 3.1 810
 4-03 365 26560 3.4 897 2.9 783
 5-07 289 32980 3.4 1111 2.7 884
 LIFE 1451 106920 3.4 3637 2.9 3116

SANDY-VALLEY KR EXCALIBUR 99%
 GTPI +2683G 840003140616380
 PTA +2.38T +1.42UDC +1.48FLC 99%R 8/2024
 ERBACRES SNAPPLE SHAKIRA-ET 8403126918505
 4E-97 CAN MS EX-97 7* VG-89 VEVVE USA
 4-11 365 35567 4.8 1711 3.7 1299
 2x WDE Supreme Champion - Regiment Apple Family
 [6Y+ WDE 2021, 2023]

JK EDER-I CONTROL-ET 99% 11278908C
 GTPI +1965G CAN VG-88
 PTA +1.31T +.52UDC +.41FLC 96%R 8/2024

MONANFRAN BRAZZLE LABELLE
 VG-87 VV+VV 5Y 840003127630002
 2-05 293 25300 3.1 779 2.7 680
 3-04 285 19410 3.5 676 3.0 582
 4-03 365 33030 3.0 994 2.7 892
 5-10 365 37560 2.6 977 2.8 1049

3rd Dam: LYLEHAVEN EXPLODE LUSTRE-ET (VG-89)

4th Dam: Lylehaven Atwood Lyllly-ET (3E-95 EEEEEE)
5-11 365 41276 4.4 1831 3.2 1334
Topped Lylehaven Dispersal - \$70,000



4th Dam Lots 11,12
 LYLEHAVEN ATWOOD LYLly-ET
 (3E-95 EEEEEE)

See Lot 11



3rd Dam Lots 13.14
ROSIERS BLEXY GOLDWYN-ET (3E-97)
Supreme Champion World Dairy Expo 2017

3rd Dam: **ROSIERS BLEXY GOLDWYN-ET (3E-97)**
 8-10 365 47660 3.9 1856 3.0 1442
 6-06 365 41730 3.9 1626 3.1 1292
 Life 2104 216,970 4.2 9155 3.1 6771
All-American Aged / All-Canadian Mature 2017
Nom All-Am 5Y 2016 / Gr Champ NY Int'l Spring
Supreme Champion WDE 2017 / 1st Royal
2x Grand Champ WI Show 2016, 2017

4th Dam: **Rosiers Beyonce Dundee-ET**
 (EX-90 CAN 2*)
 3-09 365 27 853 4.2 1160 3.4 941

5th Dam: **Rosiers Burka Triumphant**
 (EX-90 CAN 7*)
 6-08 365 29681 4.7 1409 3.3 994
 Life 4 lact 127082 4.8 6116 3.5 4484

6th Dam: **Rosiers Burdy Vision**
 (VG-87 CAN 9*)
 6-07 365 26 718 4.9 1310 3.4 910
 Life 6 lact 141145 4.9 6938 3.4 4846

7th Dam: **Rosiers Branda Prelude**
 (VG-88 CAN 2*)
 10-1 365 24980 4.5 1133 3.3 825
 Life 8 lact 174997 4.2 7399 3.3 5772

8th Dam: **Rosiers Bernet Persistent**
 (4E-CAN 12*)
 7-08 305 26468 3.3 886 3.3 871
 Life 9 lact 220367 3.4 7458 2.8 6239

13 Holstein G-M-C BACKFLIP BOOMING 99%

#2218

840003241707399

BORN 06/13/2022

From 3E-97 Blexy Goldwyn
Lot 14 Family Member

MILKING Fresh 11/2/24
Potential 9th Gen EX, VG

LAILAH, BRIELLE, ISABELLA + AUDREY CLARK
 CORNISH FLAT, NH 03746
 603/469-3560

JACOBS BACKFLIP-ET 99%

GTPI +1902G 109942263C
 PTA +544M -5F -3P 98%R 8/2024
 PTA -313NM -.10%F -.08%P 59%US
 PTA -2.7PL 3.06SCS -1.2DPR 2.7%DCE
 PTA +2.21T +1.68UDC -.14FLC 97%R 8/2024

G-M-C DOORMAN BLOSSOM-ET 99%

VG-87 VE+VV 3Y 840003148526441
 2-00 305 18730 3.9 730 3.4 628
 3-00 306 20010 4.0 800 3.3 665
 4-00 316 22860 4.6 1058 3.3 765
[VG-85 Full Sister] Dam of Lot 14

STANTONS HIGH OCTANE-ET 99% 11696704C
GTPI +2122G CAN EX-93
 PTA +1250M +11F +19P 99%R 8/2024
 JACOBS GOLDWYN BRITANY-ET 104579319C
 CAN 2E-96
 6-01 352 41446 4.0 1675 2.9 1220

VAL-BISSON DOORMAN-ET 107281711CAN
GTPI +2147G EX-90 5Y
 PTA +2.46T +1.48UDC +.72FLC 99%R 8/2024

MISS WNDBRK BLESSING-ET
EX-91 EEVVE 5Y 840003127943813
 2-06 305 16800 3.8 634 3.0 499
 3-09 305 22130 4.2 934 3.1 676
 5-00 354 35690 4.5 1591 2.9 1048
 6-06 305 28430 3.5 1009 2.8 788
 LIFE 1913 136210 4.0 5476 3.0 4131
[EX-94 Maternal Sister] MS SID BLEXY-ET
Eggs Exported to Europe, Japan, Australia

14 Holstein G-M-C WARRIOR BLESS 99% RC

#2226

840003241707410

BORN 07/22/2022

From 3E-97 Blexy Goldwyn
Lot 13 Family Member

MILKING Fresh 10/27/24
 PTPI +1838
Potential 9th Gen EX, VG

BROOKE M CLARK
 PO BOX 34
 CORNISH FLAT, NH 03746
 603/469-3560

MR BLONDIN WARRIOR-RED-ET 99%

GTPI +1681G 840003139655530
 PTA -674M -22F -13P 99%R 8/2024
 PTA -573NM +.02%F +.03%P 77%US
 PTA -4.6PL 2.93SCS -2.4DPR 2.9%DCE
 PTA +2.76T +1.40UDC +1.16FLC 99%R 8/2024

G-M-C DOORMAN BLESSFUL-ET 99%

VG-85 +++VV 4Y 840003148526437
 2-00 333 20000 4.3 852 3.1 629
 3-01 365 19320 4.2 803 3.2 627
[VG-87 Full Sister] Dam of Lot 13

DYMENTHOLM MR APP AVALANCHE-TW 99% RC
GTPI +1847G 11957107C
 PTA +3.55T +2.63UDC +2.03FLC 99%R 8/2024
 TRIPLECROWN-JW DOOR WISP-ET 99%
 CAN 3Y VG 85 840003128860372
 3-02 365 35587 4.0 1424 3.3 1178

VAL-BISSON DOORMAN-ET 107281711CAN
GTPI +2147G EX-90 5Y
 PTA +2.46T +1.48UDC +.72FLC 99%R 8/2024

MISS WNDBRK BLESSING-ET
EX-91 EEVVE 5Y 840003127943813
 2-06 305 16800 3.8 634 3.0 499
 3-09 305 22130 4.2 934 3.1 676
 5-00 354 35690 4.5 1591 2.9 1048
 6-06 305 28430 3.5 1009 2.8 788
 LIFE 1913 136210 4.0 5476 3.0 4131
[EX-94 Maternal Sister] MS SID BLEXY-ET
Eggs Exported to Europe, Japan, Australia

15 Holstein G-M-C ALTITUDE LUCK-RED 99%

#2203

840003241707394

BORN 03/06/2022
 From 2E-94 Lindsay
MILKING Fresh 10/2/24
 PTPI +1887
 LAILAH CLARK
 CORNISH FLAT, NH 603/469-3560

FARNEAR ALTITUDE-RED-ET 99%
 GTPI +2206G 840003128013348
 PTA +281M +17F +18P 99%R 8/2024
 PTA -1NM +.02%F +.04%P 74%US
 PTA +.5PL 2.94SCS -3.0DPR 3.2%DCE
 PTA +2.88T +2.52UDC +1.44FLC 99%R 8/2024
G-M-C JORDY LICORICE-ET 99% RC
 840003209364735
 2-00 311 15700 3.6 562 3.0 471

MR LR EDG ARVIS 18196-ET RC 840003125201960
 GTPI +2185G
 PTA +1.79T +2.05UDC +1.27FLC 96%R 8/2024
 FARNEAR TBR ARIA ADLER-ET 99% RC
 2E-96 EEEEE 72437575
 3-11 283 34240 5.1 1736 3.2 1098 3RD FAT IOWA
 National Elite Performer
 Res All-Natl 150000lb 2021



2nd Dam Lot 15
PIERSTEIN DAMION LINDSAY-ET
 EX-94 EEEEE

3rd Dam: REDAMA ALLEN LICE (CAN 3E-93 EX-95-MS)
 1-11 355 25459 3.6 919 3.3 829
 3-00 365 38622 3.4 1325 3.3 1270
 4-05 365 34028 3.2 1085 3.2 1105
 5-11 307 33100 3.5 1153 3.0 992
 8-00 241 23957 3.7 893 3.0 719
 Life 1392 161196 3.5 5591 3.2 5137
 3x HM All-Quebec [Jr 2Y, Jr 3Y, 4Y 2007-2009]
 4th Dam: Redama Chrome Lyso (2E-90 CAN)
 3-03 365 27725 3.5 979 3.1 860
 4-05 302 24881 3.5 877 3.0 758
 5-06 365 32341 3.5 1138 3.2 1023
 7-06 365 31969 3.5 1133 3.1 999
 11-03 365 24645 3.5 864 3.0 732
 Life 193017 3.6 6874 3.1 6043

CYCLE MCGUCCI JORDY-RED 840003131666411
 GTPI +1692C VG-87 +VVVV
 PTA +2.91T +2.15UDC +3.01FLC 99%R 8/2024

PIERSTEIN DAMION LINDSAY-ET
 EX-94 EEEEE 7Y 105962823C
 1-11 365 23040 3.5 817 3.1 714
 3-03 365 34874 3.8 1335 3.0 1058
 4-11 344 30940 3.0 927 3.1 954
 6-01 365 33420 3.1 1034 3.1 1030
 7-05 305 33260 2.7 897 2.9 948
 10-00 305 24770 3.6 904 3.0 741
 Life 2654 219304 3.3 7177 3.1 6690
 [2E-94 Maternal Sister] Jacobs Gold Liann
 5-00 365 37225 3.7 1373 3.1 1162
 Nom All Quebec Jr 2Y 2011 / All American + All Can Jr 3Y

16 Holstein G-M-C SIDEKICK SWEET TOOTH 99%

840003209364753

BORN 04/07/2021
MILKING 82 LBS Fresh 6/16/24
 4.5/3.4
 GP-81 ++G++ 2Y
 Potential 6th Gen EX
 2-02 310 14150 4.0 560 3.2 452
BRED 9/29/24 TO
 SIEMERS RZ PAZZLE-34954-ET 3218556317
 BROOKE M CLARK
 CORNISH FLAT, NH 03746
 603/469-3560

WALNUTLAWN SIDEKICK 99%
 GTPI +2194G 12508113C
 PTA -1094M +4F -5P 99%R 8/2024
 PTA -56NM +.19%F +.12%P 12%US
 PTA +.2PL 2.75SCS -.7DPR 2.2%DCE
 PTA +3.07T +2.23UDC +1.16FLC 99%R 8/2024
ROCKLAN UNIX SWEETNESS
 EX-90 VEVVE 5Y 840003148526429
 2-05 298 26210 3.2 848 2.7 714
 3-05 365 35950 3.8 1382 2.8 1004
 4-08 365 30740 3.7 1147 2.8 875
 5th Gen Excellent

WILLSBRO ABBOTT-ET
 GTPI +2470G 388380500583GBR
 PTA +1.78T +1.76UDC +.55FLC 97%R 8/2024
 WALNUTLAWN MCCUTCHEN SUMMER-ET
 2E-95 EEEEE 11120480C
 7-02 365 37010 4.7 1735 3.3 1215
 CROTEAU LESPERRON UNIX-ET 107567492C
 GTPI +2316G EX-96
 PTA +2.14T +2.00UDC +.11FLC 99%R 8/2024
CONANT-ACRES ALEX SEAL
 2E-94 EEEEE 6Y 69084410
 2-01 299 16200 4.4 720 3.0 479
 3-02 345 23930 4.3 1021 3.0 716
 4-03 344 26260 4.0 1062 3.0 794
 5-04 365 31140 4.2 1310 3.0 922
 7-04 332 28310 3.7 1048 2.8 795
 LIFE 1928 141490 4.2 5885 3.0 4230

3rd Dam: Conant-Acres Drake Sabra-ET (EX-91 EEEVE)
 2-06 355 23540 3.9 922 3.1 730
 3-07 365 29770 3.6 1072 3.2 938
 5-09 302 19120 3.2 605 3.0 567

4th Dam: Conant-Acres Sachet-ET (3E-94 EEEEE GMD)
 5-05 365 40610 3.2 1297 2.9 1188
 Life 223010 3.3 7422 3.0 6758

5th Dam: Conant-Acres Tong Shasta-ET (3E-94 EEEVE GMD DOM)
 6-08 365 38280 3.5 1339 3.1 1182
 Life 222270 3.8 8466 3.4 7512

6th Dam: VT-Borderline C Mark Sweet (VG-89 VEEE GMD DOM)
 2-08 365 34980 4.1 1442 3.7 1311

7th Dam: CONANT-ACRES-JY SWEETNES-ET (VG-89 GMD DOM)

8th Dam: SWAMPY-HOLLOW ELEVATION SWEET
 (3E-92 EEEE GMD DOM)
 5-05 365 26170 4.9 1273 Dam of Sire Conant Broker

9th Dam: Swampy-Hollow Sugar-TW (3E-91 GMD DOM)
 Life 149050 5.2 7687F

10th Dam: VG-87 5-Lactations

11th Dam: VG-88 9-Lactations

12th Dam: Swampy-Hollow Inka Cindy-TW (3E-9 EEEE)

13th Dam: Valeria Cherrydale Lucifer (3E-91 GMD)
 Life 12 lact 180562



2nd Dam Lot 17
3rd Dam Lot 18
BVK ATWOOD ABBIE-ET
2E-95 6Y EEEEE
National Elite Performer



3rd Dam Lot 17
4th Dam Lot 18
MS KINGSTEAD CHIEF ADEEN-ET
2E-94 EEEEE DOM
24 Excellent Offspring
Dam to Atwood, Aftershock, Golden Dreams + more sires

17 Holstein SWEET-PEAS WARRIOR ALPS 99% RC

BORN 09/02/2021
From 2E-95 Abbie
Lot 18 Same Family

MILKING Fresh 2/4/24
Potential 5th Gen EX

BRED 6/9/24 TO
LUCK-E ADVANCER 3220169818

LLOYD + DENISE PEASE
7073 STATE ROUTE 492
SUSQUEHANNA, PA 18847
570/955-7131

MR BLONDIN WARRIOR-RED-ET 99%
GTPI +1681G 840003139655530
PTA -674M -22F -13P 99%R 8/2024
PTA -573NM +.02%F +.03%P 77%US
PTA -4.6PL 2.93SCS -2.4DPR 2.9%DCE
PTA +2.76T +1.40UDC +1.16FLC 99%R 8/2024

SWEET-PEAS GCHIP ALPINE-ET
EX-91 EEEVE 5Y 840003208476556
2-02 321 24380 3.7 890 2.9 706
3-02 314 28140 3.8 1065 3.0 853
4-02 360 36280 3.6 1295 2.8 1020
3rd Jr 3Y E FALL National 2022
4th Gen Excellent

#442

840003238444854

DYMENTHOLM MR APP AVALANCHE-TW 99% RC
GTPI +1847G 11957107C
PTA +3.55T +2.63UDC +2.03FLC 99%R 8/2024
TRIPLECROWN-JW DOOR WISP-ET 99%
CAN 3Y VG 85 840003128860372
3-02 365 35587 4.0 1424 3.3 1178

MR CHASSITY GOLD CHIP-ET 140145553
GTPI +1758G EX-95 EEVE
PTA +1.50T +1.07UDC +.99FLC 99%R 8/2024

BVK ATWOOD ABBIE-ET
2E-95 6Y EEEEE 70476955
1-10 365 35180 3.6 1280 3.0 1058
3-02 346 42190 4.1 1726 3.0 1281
4-03 365 54790 3.9 2134 3.1 1696
5-08 365 36060 4.7 1710 3.4 1211
Life 1820 199370 4.1 8252 3.2 6374
National Elite Performer
Dam of sire: SWEET-PEAS DEFIANT ALERT-ET
Reserve All-American Jr 3Y 2014
[Maternal Sisters] Arianna EX-94 / Abrianna EX-92 Andrea EX-92 / Durham Adina EX-90

3rd Dam: MS Kingstead Chief Adeen-ET (2E-94 DOM)
3-05 310 30180 4.0 1209 3.6 1077
24 EX offspring
Grand dam of Atlee
Dam to Atwood, Aftershock,
Golden Dreams, Delete + more

4th Dam: C Aitkenbrae Starbuck Ada (2E-94 EEEEE DOM)
3-05 365 34160 4.3 1474 3.4 1156
5-00 365 35130 3.6 1271 3.2 1115
Res. All-Time All-American 3Y 2003

[Full Sister] Shoremar S Alicia (3E-97)
8-11 365 38250 4.3 1650 3.3 1270

18 Holstein SWEET-PEAS ARC ANTIGUA-RED 99%

BORN 07/12/2022
From 2E-95 Abbie

SELLS FRESH

LLOYD + DENISE PEASE
SUSQUEHANNA, PA
570/955-7131

FAIRMONT ARCHER-RED-ET 99%
GTPI +1888G 840003209086448
PTA -597M -31F -19P 85%R 8/2024
PTA -351NM -.03%F +.00%P 100%US
PTA +.0PL 2.99SCS -1.3DPR 3.2%DCE
PTA +3.36T +2.71UDC +2.10FLC 81%R 8/2024

SWEET-PEAS AMAR ARIEL-RED 99%
EX-90 EEE+E 4Y 840003126286244
2-01 354 21990 4.8 1061 3.5 778
3-01 354 29910 4.7 1392 3.5 1052

#523

840003255802338

RIVERDOWN UNSTOPABULL-RED 99% 11801450C
GTPI +1951G
PTA +1.93T +1.94UDC +1.15FLC 99%R 8/2024

MS APPLE ANDRALYN-RED-ET
EX-94 EEVEE 840003131999853

KCKK AMARETTO-RED-ET 99% 840003141240934
GTPI +2044G VG-87 +VVVV
PTA +2.87T +2.76UDC +2.41FLC 95%R 8/2024

SWEET-PEAS DEFIANT ANTIC-ET
VG-88 EVVGE 5Y 840003129013843
2-03 365 22190 4.2 942 3.1 683
3-06 324 27710 4.7 1303 3.1 859
4-06 315 25620 5.0 1293 3.1 788
[VG-86 Full Sister]
SWEET-PEAS DEFIANT ASH-ET

3rd Dam: BVK ATWOOD ABBIE-ET (2E-95 6Y EEEEE)

See Lot 17



Lot 19
MAIDEN-KINE NUTTER BUTTER
(EX-91 EEEEE 4Y)

19 *Holstein* MAIDEN-KINE NUTTER BUTTER 99% 840003147392996

BORN 06/27/2019

MILKING 72 Lbs Fresh 9/23/24
4.9/3.1
EX-91 EEEEE 4Y
4th Gen EX, VG

2-01	301	14870	4.7	693	3.4	511
3-01	352	20180	4.6	919	3.2	644
4-02	324	19616	5.7	1127	3.3	655

MOLLY + JOHN SCOVILLE
8535 STATE ROUTE 12
LOWVILLE, NY 13367
607/227-5554

WALNUTLAWN SIDEKICK 99%
GTPI +2194G 12508113C
PTA -1094M +4F -5P 99%R 8/2024
PTA -56NM +.19%F +.12%P 12%US
PTA +.2PL 2.75SCS -.7DPR 2.2%DCE
PTA +3.07T +2.23UDC +1.16FLC 99%R 8/2024

MAIDEN-KINE NUTNHONEY 99%
VG-88 VVV+E 4Y 840003147392988
2-01 305 19470 3.9 757 3.0 592
3-04 365 29280 4.1 1206 3.3 956
3rd Gen EX, VG

3rd Dam: MAIDEN-BLUSH DEANN DUMPLYN (EX-90)

WILLSBRO ABBOTT-ET
GTPI +2470G 388380500583GBR
PTA +1.78T +1.76UDC +.55FLC 97%R 8/2024
WALNUTLAWN MCCUTCHEN SUMMER-ET
2E-95 EEEEE 11120480C
7-02 365 37010 4.7 1735 3.3 1215

MAVERICK CRUSH 99% 12042760C
GTPI +2076G
PTA +2.44T +1.50UDC +1.26FLC 99%R 8/2024

MAIDEN-BLUSH JONNYKAKE
VG-88 VVE+E 6Y 142830578
2-03 343 22140 3.8 836 3.2 718
3-05 348 21300 3.7 783 3.2 679
4-06 290 17590 3.7 648 3.2 569
5-05 304 22110 3.6 805 3.0 664

20 *Holstein* MAIDEN-KINE HANO CARIN 99% #22872 840003263581018

BORN 12/19/2023

WINTER YEARLING 2025
BROKE TO LEAD
PTPI +2300

MOLLY + JOHN SCOVILLE
8535 STATE ROUTE 12
LOWVILLE, NY 13367
607/227-5554

SIEMERS DJ HANO 32442-ET 99%
GTPI +2713G 840003208357067
PTA +806M +45F +46P 91%R 8/2024
PTA +479NM +.05%F +.08%P100%US
PTA +2.1PL 2.98SCS +1.2DPR 2.3%DCE
PTA +2.47T +2.44UDC +.39FLC 87%R 8/2024

MAIDEN-KINE CANDY CANE 99% RC
VG-87 VVVV 2Y 840003219450845
4-10 281 18237 3.7 675 3.0 551
3rd Winter Calf NORTH-E FALL National 2022

CLAYNOOK DISCJOCKEY-ET 99%
GTPI +2452G 12731113C
PTA +1.61T +2.53UDC -.91FLC 99%R 8/2024
SIEMERS DOC HANAN 29100-ET 99%
VG-86 +VVVV GMD 840003148093490
1-11 3 321 35540 4.2 1482 3.1 1101

RIVERDOWN UNSTOPABULL-RED 99% 11801450C
GTPI +1951G
PTA +1.93T +1.94UDC +1.15FLC 99R 8/2024

MAIDEN-KINE CINDY LOU WHO 99%
EX-91 EEEVE 4Y 840003147392997
1-11 265 23492 3.8 897 3.2 748
3-03 292 22653 3.7 838 3.1 713

3rd Dam: MAIDEN-KINE AFTER NOWNOW (GP-83)



3rd Dam: MONANFRAN ADVENT SWIZZLE RC (VG-88)
 4th Dam: MONANFRAN SCARLETT STAR (VG-87)
 5th Dam: MONANFRAN FEST OHARA (GP-82)

2nd Dam Lot 21
 MONANFRAN PICLO OH BABY-RED
 3E-94 EEEEE 9Y

21 Holstein MONANFRAN OH MY FIRE-RED 99% #5142 840003272205609

BORN 07/24/2023

BRED HEIFER
 PTPI +2074
Potential 3rd Gen EX

 BRED 10/7/24 TO
 NAF SUPERTYPE-ET DEU1604547041

 JUSTINE KELSEY
 6809 JENNINGS RD
 CANASTOTA, NY 13032
 315/580-2201

ESKDALE MR AFLAME-RED-ET 99%
 GTPI +2280G 840003139120220
 PTA +709M +27F +28P 96%R 8/2024
 PTA +204NM +.00%F +.02%P 81%US
 PTA +.5PL 2.90SCS -.7DPR 2.5%DCE
 PTA +1.61T +1.19UDC -.34FLC 92%R 8/2024

MONANFRAN DB OH BOY-RED-ET 99%
 EX-90 EEVVE 5Y 840003204940697
 3-02 284 22930 3.7 847 3.0 6889

ESKDALE MISTER-ET 99% RC
 GTPI +2137G 840003128590791
 PTA +2.13T +.90UDC +.09FLC 84%R 8/2024
 ESKDALE KIMBALL AVODAH-RED
 GP-83 VGV+V 840003131387311
 2-08 365 24470 5.4 1318 3.8 938

MR D APPLE DIAMONDBACK RC 99% 8403013721049
 GTPI +1884G EX-93 EEEE
 PTA +2.42T +1.85UDC +1.41FLC 99%R 8/2024

MONANFRAN PICLO OH BABY-RED
 3E-94 EEEEE 9Y 71070192
 2-03 309 19190 3.7 718 2.8 538
 3-03 365 30000 3.6 1085 3.1 927
 4-05 287 21290 3.6 760 2.9 628
 5-04 365 29070 4.0 1171 2.9 857
 6-10 365 30480 3.8 1169 2.8 840
 8-06 365 36990 4.2 1547 2.9 1063
 LIFE 2918 221830 4.0 8839 3.0 6607

22 Holstein MONANFRAN AFLAME KENTUCKY 99% RC #5139 840003272205606

BORN 07/17/2023

BRED HEIFER
 PTPI +2067

 BRED 10/28/24 TO
 MR AIJA AXL TRACTOR-ET 3204593856

 MAURICE F. KELSEY
 6809 JENNINGS RD
 CANASTOTA, NY 13032
 315/580-2201

ESKDALE MR AFLAME-RED-ET 99%
 GTPI +2280G 840003139120220
 PTA +709M +27F +28P 96%R 8/2024
 PTA +204NM +.00%F +.02%P 81%US
 PTA +.5PL 2.90SCS -.7DPR 2.5%DCE
 PTA +1.61T +1.19UDC -.34FLC 92%R 8/2024

MONANFRAN SID KUDDEDUDS PO
 GP-83 VE+G+ 5Y 840003141544348
 2-06 365 20970 4.0 841 3.1 659
 3-10 294 22930 4.1 930 3.1 705
 4-10 301 27140 3.5 958 3.1 842

ESKDALE MISTER-ET 99% RC
 GTPI +2137G 840003128590791
 PTA +2.13T +.90UDC +.09FLC 84%R 8/2024
 ESKDALE KIMBALL AVODAH-RED
 GP-83 VGV+V 840003131387311
 2-08 365 24470 5.4 1318 3.8 938

HICKORYMEA SID PP-ET 141456766
 GTPI +1849G
 PTA +.01T -.29UDC -.95FLC 84%R 8/2024

MONANFRAN SHOUT KUDDELS
 GP-82 EEVVPV 7Y 840003127629974
 2-00 317 23050 4.6 1063 3.4 776
 3-01 358 24870 4.4 1106 3.4 845
 4-02 346 20280 4.4 896 3.2 641
 5-07 287 21970 4.1 897 3.2 700
 6-07 365 27930 4.0 1118 3.1 872
 7-09 352 25520 4.3 1085 3.2 804
 LIFE 2104 149100 4.3 6463 3.2 4786

3rd Dam: MONANFRAN MILLION KABOODLE (VG-88) 7th Dam: HAN-ME-DOWN KABOODLE-ET (EX-90 DOM)
 4th Dam: MONANFRAN BAXTER KOOKOO-TW (GP-82) 8th Dam: HAN-ME-DOWN KALAMITY JANE-ET (EX-94)
 5th Dam: MONANFRAN DURHAM KUDDELS (EX-90) 9th Dam: C FARIA COMMISSIONER KRIS-TWIN (EX-92 GMD)
 6th Dam: HAN-ME-DOWN LINJET KIT (VG-88) 10th Dam: Faria Admiral Sunshine (Can VG-85)

23 Holstein MONANFRAN DAZZLE LIBBY 99%

#5185

840003272205652

BORN 11/11/2023
From Global Cow of Year 2005
 Lots 24,25 Same Family

OPEN HEIFER
 PTPI +2368

JENNY K. MILLS
 6809 JENNINGS RD
 CANASTOTA, NY 13032
 315/580-2201

CARTERS-CORNER DAZZLE-ET 99%
 GTPI +2639G 840003214540598
 PTA +1308M +3F +35P 81%R 8/2024
 PTA +400NM -.18%F -.02%P100%US
 PTA +3.2PL 2.79SCS +1.2DPR 1.7%DCE
 PTA +3.41T +3.21UDC +1.31FLC 80%R 8/2024

BRABANTDALE ALLEYOOP-ET 99% 42002534C
 GTPI +2382G
 PTA +1818M +22F +41P 96%R 8/2024
 BGP NOBLE DHRMY 695-ET 99%
 VG-88 VVEVV 840003203116400
 2-04 365 42000 3 3.7 1553 3.2 13606
 STANTONS APPLICABLE-ET 12189029C
 GTPI +2368G
 PTA +2.08T +2.47UDC +1.59FLC 96%R 8/2024

MONANFRAN APP LIBERAL-ET 99%
 VG-88 VEVVV 6Y 840003141544338
 2-03 284 15450 4.1 626 3.2 490
 3-02 281 22710 3.9 876 3.0 687
 4-01 303 20080 3.9 774 3.2 640
 5-00 337 28760 3.9 1128 3.1 881

MONANFRAN-JS SNCHZ LIBBY-ET
 2E-93 EEEEE 7Y 69085170
 2-02 312 23190 3.4 799 3.0 695
 3-03 325 31170 3.7 1167 3.2 990
 4-03 365 33790 3.9 1325 3.3 1100
 6-09 365 33000 3.9 1277 2.9 964
 LIFE 1850 150290 3.8 5748 3.1 4585
 3rd Dam Lots 24,25

3rd Dam: SAVAGE-LEIGH GOLD LIZZY-ET (VG-87 GMD DOM)

See Lot 24

24 Holstein MONANFRAN ROLEX LINK 99%

#5120

840003272205587

BORN 04/20/2023
From Global Cow of Year 2005
 Lots 23,25 Same Family

BRED HEIFER
 PTPI +2553

BRED 8/26/24 TO
 AVANT-GARDE-I KD SUMMERFEST-ET
 13114881C

JENNY K. MILLS
 CANASTOTA, NY 13032
 315/697-3724

VALIANT MITCHELL ROLEX 99%
 GTPI +2645G 13615920C
 PTA +955M +52F +43P 82%R 8/2024
 PTA +443NM +.06%F +.05%P100%US
 PTA +1.4PL 2.89SCS -1.2DPR 2.8%DCE
 PTA +2.65T +2.23UDC +.93FLC 81%R 8/2024

AURORA MITCHELL-ET 840003138948156
 GTPI +2839G CAN EX-90
 PTA +1026M +76F +49P 99%R 8/2024
 MORNINGVIEW ROYL ROXETTE-ET 99%
 CAN GP 84 840003149587153
 2-02 3 351 29387 3.8 1107 3.2 943
 WOODCREST KING DOC 99% 840003132417775
 GTPI +2795G EX-90 EEVE GM
 PTA +1643M +67F +57P 99%R 8/2024

MONANFRAN DOC LOCO 99%
 840003230755259

MONANFRAN APP LIBERTY-ET 99%
 VG-88 VV++E 5Y 840003141544336
 2-03 324 20540 3.8 774 3.0 615
 3-04 334 31400 3.8 1180 2.9 925
 4-04 292 28920 2.8 809 3.1 894
 5-04 287 29540 3.5 1022 2.8 826
 LIFE 1309 117390 3.4 4021 3.0 3475

5th Dam: Savage-Leigh Leduc Liza-ET (EX 90 EEEVE GMD)
 2-05 365 32310 4.1 1336 3.4 1109
 6-03 365 44320 4.6 2045 3.0 1334
 LIFE 149250 4.3 6355 3.3 4884

7th Dam: Savage-Leigh Star Linda-ET (VG-87 EX-MS GMD)
 2-02 365 30980 4.0 1236 3.1 952

3rd Dam: MONANFRAN-JS SNCHZ LIBBY-ET (EX-93)
 4th Dam: SAVAGE-LEIGH GOLD LIZZY-ET (VG-87 GMD DOM)
 2-02 365 35290 4.3 1506 3.3 1178
 3-10 305 26790 4.4 1190 2.9 780
 [EX-92 MATERNAL SISTERS]
 SAVAGE-LEIGH ZENITH LIZ
 SAVAGE-LEIGH LUCINDA

[EX-92 GMD DOM MATERNAL SISTER]
 SAVAGE-LEIGH LICORICE-ET / 4-02 365 51220 4.3 2179
 6th Dam: Savage-Leigh Bellwood Linda
 (2E-92 EEEEE GMD DOM)
 2-10 365 40240 5.8 2349 3.6 1434
 Life 126760 5.2 6576 3.4 4317
 Nom Global Cow of Year 2005 / Nom All-Amer Jr 3Y 1999

8th Dam: Savage-Leigh Glenview Linda (EX-90 GMD)
 6-08 365 41820 4.6 1936 3.0 1247
 Life 150300 4.4 6636 3.2 4813

25 Holstein MONANFRAN JERICHO LINDSAY 99%

#5164

840003272205631

BORN 09/15/2023
From Global Cow of Year 2005
 Lots 23,24 Same Family

OPEN HEIFER
 PTPI +2276

JENNY K. MILLS
 6809 JENNINGS RD
 CANASTOTA, NY 13032
 315/580-2201

GENOSOURCE JERICHO-ET 99%
 GTPI +2872G 840003200059631
 PTA +1836M +101F +68P 98%R 8/2024
 PTA +856NM +.11%F +.04%P100%US
 PTA +3.3PL 2.99SCS -3.6DPR 1.6%DCE
 PTA +1.70T +1.22UDC +1.17FLC 93%R 8/2024

HURTGENLEA RICHARD CHARL-ET 99% A2A2
 GTPI +2932G GM 74345956
 PTA +2013M +120F +64P 99%R 8/2024
 GENOSOURCE JAMAICA 40631-ET
 VG-87 VVEVV DOM 840003142704736
 2-10 3 353 37010 4.4 1617 3.6 1323

MONANFRAN SIRWD LIGHTSOUT 99%
 GP-83 V++FV 5Y 840003141544354
 3-02 284 22930 3.7 847 3.0 6889

MATTENHOF SIRWOOD 99% 120065814601CHE
 GTPI +1518G
 PTA +1.77T +1.34UDC +.71FLC 94%R 8/2024
MONANFRAN-JS LATH LIGHTS-TW
 VG-86 VV++V 4Y 840003014275573
 4-09 305 24870 4.4 1091 3.2 804

3rd Dam: MONANFRAN-JS SNCHZ LIBBY-ET (EX-93)

See Lot 24



Maternal Sister to 5th Dam Lot 26
 MONANFRAN M CHERRYCOKE-RED (2E-93 EEEVE)
 6-04 289 28870 3.9 1120 3.5 1010

3rd Dam: MONANFRAN BROK CHANTILLY-ET (VG-86)
 4th Dam: MONANFRAN BLACK CHARDONNEY (EX-90)
 5th Dam: ELLBANK RUBEN CHAMPAGNE-ET (EX-91)
 [EX-92 Maternal Sister] Ellbank Cherry Coke-RED-ET

6th Dam: FROGMORE RANGER CHERRY-RED (3E-92 9Y EEEEV)
 4-09 365 29300 4.3 1264 3.2 950

7th Dam: Frogmore Mark Cherry *RC (EX-90 EEEVE)
 4-01 289 20240 3.8 764 3.3 668
 5-00 305 19000 4.4 827 3.4 654

8th Dam: Frogmore Comm Cutie-RED (EX-90 VEEE)
 6-01 305 25770 3.2 835 3.1 794

26 Holstein MONANFRAN ALT CHEYENNE 99% RC

#5041

840003253913345

BORN 08/09/2022

From Cherry Coke Maternal Line
 Lot 27 Same Family

MILKING 9/13/24

JUSTINE I. KELSEY
 6809 JENNINGS RD
 CANASTOTA, NY 13032
 315/697-3724

FARNEAR ALTITUDE-RED-ET 99%

GTPI +2206G 840003128013348
 PTA +281M +17F +18P 99%R 8/2024
 PTA -1NM +.02%F +.04%P 74%US
 PTA +.5PL 2.94SCS -3.0DPR 3.2%DCE
 PTA +2.88T +2.52UDC +1.44FLC 99%R 8/2024

MONANFRAN DB CARDINAL 99% RC

VG-85 VVV+V 4Y 840003204940684
 2-03 346 17370 3.9 679 3.3 572
 3-04 365 24610 3.5 852 3.4 831

MR LR EDG ARVIS 18196-ET RC 840003125201960
 GTPI +2185G
 PTA +1.79T +2.05UDC +1.27FLC 96%R 8/2024
 FARNEAR TBR ARIA ADLER-ET 99% RC
 2E-96 EEEEE 72437575
 3-11 283 34240 5.1 1736 3.2 1098 3rd Fat Iowa
 National Elite Performer
 Res All-Natl 150000lb 2021

MR D APPLE DIAMONDBACK RC 99% 8403013721049
 GTPI +1884G EX-93 EEEE
 PTA +2.42T +1.85UDC +1.41FLC 99%R 8/2024

MONANFRAN SID CHICKADEE

VG-87 EVVVV 5Y 840003141544283
 2-02 365 24720 3.7 911 2.9 729
 3-09 365 30130 3.9 1181 3.2 950

27 Holstein MONANFRAN MODENA COCKTAIL 99%

#5105

840003272205572

BORN 03/02/2023

From Cherry Coke Maternal Line
 Lot 26 Same Family

BRED HEIFER

PTPI +2645

BRED 7/18/24 TO
 JACOBS SHOWTIME-RC 111576086C

JUSTINE I. KELSEY
 6809 JENNINGS RD
 CANASTOTA, NY 13032
 315/697-3724

SIEMERS ZAS MODENA-ET 99% A2A2

GTPI +2934G 840003218555600
 PTA +1320M +72F +68P 82%R 8/2024
 PTA +743NM +.08%F +.10%P 100%US
 PTA +2.7PL 2.91SCS -.4DPR 2.0%DCE
 PTA +2.39T +2.71UDC +.87FLC 81%R 8/2024

MONANFRAN HANCOCK COMMANDO 99%

GP-80 80 VVV+ 3Y 840003230755276
 1-11 365 32820 4.0 1304 3.0 995

CLAYNOOK ZASBERILLA-ET 13030416C
 GTPI +3036 GM
 PTA +1715M +122F +86P 99%R 8/2024
 SIEMERS HUEY PARI 31034-ET
 VG-85 VV++V 840003143986003
 2-00 365 29410 4.5 1315 3.5 1027

SIEMERS DOC HANCOCK 99% A2A2 840003144882821
 GTPI +2766G
 PTA +1262M +50F +43P 99%R 8/2024

MONANFRAN SOLO COMMUNION 99%
 840003204940641

3rd Dam: MONANFRAN BRO CATALINA-ET (VG-88)
 4th Dam: 4th Dam: MONANFRAN BLACK CHARDONNEY (EX-90)
 5th Dam: ELLBANK RUBEN CHAMPAGNE-ET (EX-91)
 [EX-92 Maternal Sister] Ellbank Cherry Coke-RED-ET

Next Dams See above



2nd Dam Lot 28
 MONANFRAN ALEX BRIDGETTE
 EX-90 EE+VE 7Y

3rd Dam: MONANFRAN DURHAM BONEY (EX-93)
 4th Dam: MONANFRAN BONELETE RUDOLPH (GP-83)
 5th Dam: MONANFRAN BONELETE JAY (VG-86)

28 Holstein **MONANFRAN PERENNIAL BLOSSUM 99%**

#5050

840003253913354

BORN 09/01/2022

MILKING 60 Lbs Fresh 8/14/24
 3.9/3.4

Potential 4th Gen EX

BRED 10/21/24 TO
 KINGS-RANSOM DROPBOX 3224437486

MAURICE F. KELSEY
 6809 JENNINGS RD
 CANASTOTA, NY 13032
 315/580-2201

ECLIPSE PERENNIAL-ET 99%

GTPI +2322G 2096221AUS
 PTA +27M +24F +13P 85%R 8/2024
 PTA +47NM +.09%F +.05%P100%US
 PTA +.0PL 2.86SCS -2.2DPR 2.9%DCE
 PTA +3.88T +3.23UDC +1.59FLC 81%R 8/2024

MONANFRAN RACER BONEY-TW

VG-88 EVVVV 7Y 840003141544333
 3-09 365 23300 4.7 1103 3.2 740
 5-00 288 25010 4.3 1072 3.1 765
 6-00 349 31390 4.5 1401 2.9 925
 LIFE 1515 102190 4.5 4641 3.1 3202
 3rd Gen Excellent

OH-RIVER-SYC CRUSHABULL-ET 99%

GTPI +2129G 840003135145001
 PTA +3.26T +2.66UDC +.94FLC 99%R 8/2024
 ECLIPSE OCTANE PRINCESS 9-ET 99%
 VG-87 4* 1900578AUS

ROYLANE-KH 5G RACER-ET

GTPI +1858G 73636018
 PTA +1.42T +1.48UDC -.13FLC 95%R 8/2024
 EX-93 EEEE

MONANFRAN ALEX BRIDGETTE

EX-90 EE+VE 7Y 70017193
 2-02 293 19710 4.0 789 3.1 612
 3-01 365 26630 4.4 1167 3.2 858
 4-09 365 26360 4.9 1284 3.1 804
 6-10 365 22910 4.5 1039 3.1 702
 LIFE 1879 121330 4.5 5469 3.2 3892

29 Holstein **MONANFRAN ALTITUDE KOKORO 99% RC**

#5087

840003253913391

BORN 12/20/2022

BRED HEIFER
 PTPi +2168

BRED 8/19/24 TO
 MR RASPBERRY TOPGUN-ET 3250271343

JUSTINE I. KELSEY
 6809 JENNINGS RD
 CANASTOTA, NY 13032
 315/697-3724

FARNEAR ALTITUDE-RED-ET 99%

GTPI +2206G 840003128013348
 PTA +281M +17F +18P 99%R 8/2024
 PTA -1NM +.02%F +.04%P 74%US
 PTA +.5PL 2.94SCS -3.0DPR 3.2%DCE
 PTA +2.88T +2.52UDC +1.44FLC 99%R 8/2024

MONANFRAN UTAH KABOOM 99%

VG-87 VE++V 5Y 840003135525110
 2-00 300 23600 3.4 799 2.9 678
 2-11 304 26830 3.3 880 3.0 794
 3-11 306 22320 3.4 761 2.9 657
 4-10 289 31790 3.2 1006 2.9 919
 5-10 293 30260 2.5 768 2.9 872
 LIFE 1492 134800 3.1 4214 2.9 3920

MR LR EDG ARVIS 18196-ET RC

GTPI +2185G 840003125201960
 PTA +1.79T +2.05UDC +1.27FLC 96%R 8/2024
 FARNEAR TBR ARIA ADLER-ET 99% RC
 2E-96 EEEEE 72437575
 3-11 283 34240 5.1 1736 3.2 1098 3rd Fat Iowa
 National Elite Performer
 Res All-Natl 150000lb 2021

VIEW-HOME UTAH-ET 99%

GTPI +2268G 72860352
 PTA +532M +5F +20P 99%R 8/2024
 EX-93 EEEE

MONANFRAN ETERNITY KAZAM

GP 80 2Y G+GF+ 840003014275596
 2-00 178 11900 2.4 284 2.9 341

3rd Dam: MONANFRAN DEMPSY KADOOLE-TW (GP-80)
 4th Dam: MONANFRAN ROY KANOODLE (VG-86)

30 Holstein MONANFRAN AFLAM RHAEGAR-RED 99%

#5190

840003286525867

BORN 12/01/2023
From 4E-97 Roxy Family

OPEN HEIFER
PTPI +2020

Potential 13th Gen EX, VG

JUSTINE KELSEY
6809 JENNINGS RD
CANASTOTA, NY 13032
315/580-2201

ESKDALE MR AFLAME-RED-ET 99%
GTPI +2280G 840003139120220
PTA +709M +27F +28P 96%R 8/2024
PTA +204NM +.00%F +.02%P 81%US
PTA +.5PL 2.90SCS -.7DPR 2.5%DCE
PTA +1.61T +1.19UDC -.34FLC 92%R 8/2024

ESKDALE MISTER-ET 99% RC
GTPI +2137G 840003128590791
PTA +2.13T +.90UDC +.09FLC 84%R 8/2024
ESKDALE KIMBALL AVODAH-RED
GP-83 VGV+V 840003131387311
2-08 365 24470 5.4 1318 3.8 938

MONANFRAN DIAMOND RIO-RED 99%
VG-86 VV++V 5Y 840003204940642
2-00 332 16900 4.3 730 2.9 498
3-01 281 17100 4.3 728 3.0 506
4-00 295 21520 4.4 942 3.0 638
12th Gen EX, VG

MR D APPLE DIAMONDBACK RC 99% 8403013721049
GTPI +1884G EX-93 EEEE
PTA +2.42T +1.85UDC +1.41FLC 99%R 8/2024

MONANFRAN SECURE RHIANA-RED
VG-86 EEE+V 6Y 71070185
2-11 365 25990 3.1 796 3.1 809
4-04 365 29550 3.2 957 3.1 920
5-07 365 28810 3.8 1102 2.9 839
6-09 234 14430 4.4 632 2.6 374
LIFE 1452 108070 3.5 3820 3.0 3258
11th Gen EX, VG

- 3rd Dam: PINTAIL-POINT RUDY (EX-91)
- 4th Dam: DIRIGO-CONANT REGAN-ET (EX-93)
- 5th Dam: Brigeen-C Integrit Robin-ET (2E-95 DOM) 5-02 365 39975 4.2 1683 2.9 1163
- 6th Dam: Haselmere Prelude Rhoda (3E-91 GMD) 5-11 365 34100 4.6 1555 3.3 1140
- 7th Dam: Brigeen Southwind Rhonda-ET (VG-88 EX-MS) 3-08 353 27033 4.0 1076 3.1 846
- 8th Dam: Mil-R-Mor SWD Rockette (VG-86) 4-07 365 29640 4.1 1207 3.1 927
- 9th Dam: Mil-R-Mor Toprox-ET (3E-94 GMD DOM) 9-00 365 43660 5.3 2298 3.4 1490
- 10th Dam: C Glenridge Citation Roxy (4E-97 GMD) Life 3620 209784 4.5 9471 Over 300 EX descendants
- 11th Dam: C NORTON COURT MODEL VEE (EX-90 GMD 6*) Life 218636 3.9 8581
- 12th Dam: CNORTON COURT REFLECTION VALE Can VG-85 5* w/ 249500 LT

31 Holstein MONANFRAN JUICE BOX-RED 99%

#5121

840003272205588

BORN 04/23/2023

BRED HEIFER
PTPI +2172

BRED 8/26/24 TO
AVANT GARDE-I KD SUMMERFEST-ET
13114881C

MAURICE F. KELSEY
6809 JENNINGS RD
CANASTOTA, NY 13032
315/580-2201

STGEN JUICE-RED-ET 99%
GTPI +2592G 840003146623280
PTA +2036M +37F +62P 82%R 8/2024
PTA +603NM -.15%F -.01%P 100%US
PTA +3.2PL 2.85SCS -1.1DPR 2.6%DCE
PTA +1.55T +1.51UDC +.07FLC 79%R 8/2024

BRAVADA EROTIC-RED-ET 99%
GTPI +2683G 840003147771024
PTA +1085M +49F +52P 93%R 8/2024
DANHOF ALENA-RED-ET
GP-83 VV+V 840003141452964
3-00 365 35980 3.6 1299 3.1 1133

MONANFRAN BLITZN WARIOR-RED 99%
GP-84 VVVGV 3Y 840003230755253
2-03 298 20130 3.9 789 2.8 559

MR BLONDIN WARRIOR-RED-ET 99%
GTPI +1681G 840003139655530
PTA +2.76T +1.40UDC +1.16FLC 99%R 8/2024

MONANFRAN ADVENT BOWTIE-RED
VG-85 VVV++ 5Y 72195636
2-00 365 25870 4.3 1112 3.0 778
3-09 365 31100 4.1 1288 3.0 933
4-11 308 26990 4.6 1242 2.9 770
5-11 304 28220 4.2 1195 2.8 782
6-11 281 22020 4.0 872 2.9 633
7-11 182 19440 4.1 794 2.8 545
LIFE 2026 170130 4.3 7274 2.9 5004

- 3rd Dam: MONANFRAN SS BELLYDANCER (VG-86)
- 4th Dam: MONANFRAN ABE BAFFLE (VG-88)

32 Holstein MONANFRAN CRUZ RUMCHATA 99% RC

#5141

840003272205608

BORN 07/23/2023

BRED HEIFER
PTPI +2195

BRED 10/7/24 TO
NAF SUPERTYPE-ET 1604547041DEU

MONANFRAN FARMS
6809 JENNINGS RD
CANASTOTA, NY 13032
315/580-2201

TERRALINDARF CRUZ-ET 99%
GTPI +2650G 840003232224179
PTA +1040M +51F +34P 82%R 8/2024
PTA +375NM +.04%F +.00%P 100%US
PTA +.6PL 2.87SCS -1.2DPR 2.4%DCE
PTA +3.65T +2.58UDC +1.75FLC 80%R 8/2024

KINGS-RANSOM G DYLAN-ET 99%
GTPI +2744G 840003139851226
PTA +2.94T +2.68UDC +1.59FLC 93%R 8/2024
TERRALINDARF DOC 10204-ET 99%
VG-88 EEVVV 840003204988456
3-03 3 365 39750 3.5 1375 3.3 1308

MONANFRAN TRAK RECORD-RED
VG-87 EEGVV 7Y 840003141544282
2-01 344 19900 3.6 715 3.0 588
3-02 358 22050 3.5 762 3.1 680
4-07 296 24500 3.6 889 3.0 744
5-06 289 25600 3.5 898 3.1 798
6-06 365 28870 4.0 1155 2.9 841
LIFE 1696 122780 3.7 4485 3.0 3712

KENMORE ALCHEMY TRAK-RED-ET A2A2
GTPI +1982C 142096181
PTA +.96T +.30UDC -.85FLC 92%R 8/2024

MONANFRAN CORNELL BIG-RED
GP-81 +++++ 2Y 72195683
2-04 365 23380 3.6 830 3.1 714

- 3rd Dam: MER-GOLD JET RILEY-RED-ET (EX-90)
- 4th Dam: CRESTBROOKE RUBENS ROO-ET RC (EX-90)
- 5th Dam: MISS DEL-BROOKE ROXY-RED-ET (EX-90 DOM)
- 6th Dam: DEL-HOLLOW MJ ROSLYN-RED-ET (EX-91)
- 7th Dam: KEN-RAY CAVALIER AVON RC (EX-91)
- 8th Dam: KEN-RAY THREAT ARLENE-RED (EX-91)

3rd Dam: **QUALITY GOLFIE-ET (CAN VG 88)**
 4th Dam: **QUALITY GIBSON FINSCO-ET (CAN 2E-95 8*)**
 3-05 335 26982 6.0 1623 3.0 820
 5-04 347 27031 4.9 1327 3.5 937
 7-06 315 31036 4.9 1506 2.9 898
 Life 1626 128964 5.0 6500 3.2 4064
 5th Dam: **QUALITY B C FRANTISCO (Can 3E-96 CAN 18*)**
 3-07 2 365 34744 5.8 2001 3.1 1078
 2x Royal Grand Champion
 2005 Holstein Canada Cow of the Year
 6th Dam: **PLUSHANSKI FRANCISCO ET (Can VG-86 3Y 7*)**
 7th Dam: **PLUSHANSKI VALIANT FRAN ET (EX-90 4Y DOM 35*)**
 2-04 365 27889 4.0 1127 3.1 873
 3-06 365 36920 4.1 1515 3.1 1138
 7 EX + 25 VG daughters
 8th Dam: **Plushanski Chief Faith (4E-94)**
 6-08 305 31250 4.1 1280
 7-10 305 32180 5.0 1601
 9-01 305 33840 5.0 1687
 World Famous Brood Cow



4th Dam Lot 33
QUALITY GIBSON FINSCO-ET (CAN 2E-95 8*)

33 Holstein MONANFRAN DAZZLE GEORGIA 99%

#5194

840003286525871

BORN 12/19/2023
 From 3E-96 Frantisco

OPEN HEIFER
 PTPI +2426

JUSTINE KELSEY
 6809 JENNINGS RD
 CANASTOTA, NY 13032
 315/580-2201

CARTERS-CORNER DAZZLE-ET 99%
 GTPI +2639G 840003214540598
 PTA +1308M +3F +35P 81%R 8/2024
 PTA +400NM -.18%F -.02%P100%US
 PTA +3.2PL 2.79SCS +1.2DPR 1.7%DCE
 PTA +3.41T +3.21UDC +1.31FLC 80%R 8/2024

MONANFRAN HANDY GRETA 99% RC
 GP-83 VVV++ 2Y 840003230755322
 2-02 286 27621 3.6 989 2.9 806

BRABANTDALE ALLEYOOP-ET 99% 42002534C
 GTPI +2382G
 PTA +1818M +22F +41P 96%R 8/2024
 BGP NOBLE DHRMY 695-ET 99%
 VG-88 VVEVV 840003203116400
 2-04 365 42000 3 3.7 1553 3.2 13606
 AOT WEBSTER HANDY-RED-ET 840003202768402
 GTPI +2687G
 PTA +1439M +61F +44P 95%R 8/2024
COOKS-PRIDE UN GOODTIMES-ET 99%
 VG-87 EEE+V 5Y 840003204940700
 2-04 365 21172 3.6 769 3.0 629
 3-06 365 28796 3.9 1124 2.9 837

34 Holstein WATCH-HILL ADMIRAL JODI-TW 99%

#2306

840003272630264

BORN 03/16/2023
 From 3E-94 Blackstar Jean

BRED HEIFER
 PTPI +1828
 Potential 7th Gen EX

BRED 6/15/24 TO SEXED
 MR AFFECTION ANALYST-RED 3136496608

SCOTT DAVENPORT
 WATCH HILL HOLSTEINS
 SALEM, CT 06420
 860/460-7325

LUCK-E UNDENIED ADMIRAL 99% A2A2
 GTPI +1940G 840003141305497
 PTA +620M +8F -4P 96%R 8/2024
 PTA -169NM -.06%F -.09%P 52%US
 PTA -.6PL 2.89SCS -3.7DPR 3.4%DCE
 PTA +3.00T +1.49UDC -.20FLC 95%R 8/2024

GBM ATWOOD JENNA-ET
 EX-90 VEEVE 6Y 840003134691401
 2-01 300 18373 3.9 714 3.2 592
 3-00 294 22738 3.8 859 3.0 674
 3-11 341 28774 3.5 1003 2.9 843
 5-00 325 28608 4.0 1139 3.0 844
 6-00 303 30335 3.6 1093 2.9 885
 7-00 357 33220 3.8 1261 3.0 980
 6th Gen Excellent

OUR-FAVORITE UNDENIED-ET 99% 840003125220760
 GTPI +1995G VG-87 EEFV
 PTA +2.98T +.93UDC +.46FLC 99%R 8/2024
 LUCK-E AVALANCHE AZOOM-ET 99% RC
 EX-93 EEEEE 840003136500265
 4-01 331 35410 4.3 1540 3.3 1179
 MAPLE-DOWNS-I G W ATWOOD-ET 8956379C
 GTPI +1889G EX-90 EE+V
 PTA +2.90T +1.85UDC +2.06FLC 99%R 8/2024
GBM OUTSIDE JULIANNE-ET
 3E-90 VEEVE 9Y 136212827
 2-02 365 20850 3.6 759 2.9 611
 3-04 365 27570 3.5 952 2.8 772
 4-07 365 35330 4.9 1715 2.6 913
 6-00 365 30830 3.6 1101 2.8 876
 7-09 365 33000 3.4 1123 2.7 906
 9-04 365 34470 3.2 1114 2.6 893
 LIFE 2766 217880 3.7 8136 2.8 6121

3rd Dam: **GBM Val Blackstar Jean-ET (3E-94 EEEEE GMD DOM)**
 8-05 365 37180 3.9 1458 3.0 1119
 Life 3127 238190 4.1 9734 3.4 8000
 10 Excellent Daus

5th Dam: **Sylvan-Dell M C Janice (2E-91 DOM)**
 6-03 314 29600 3.9 1152

4th Dam: **GBM Valiant Janice (2E-92 DOM)**
 5-09 365 30860 3.5 1080 3.1 948
 Life 2100 126200 3.5 4437 3.4 4235

6th Dam: **Sylvan-Dell Atlas Jill (2E-90)**
 3-04 305 20010 3.7 737

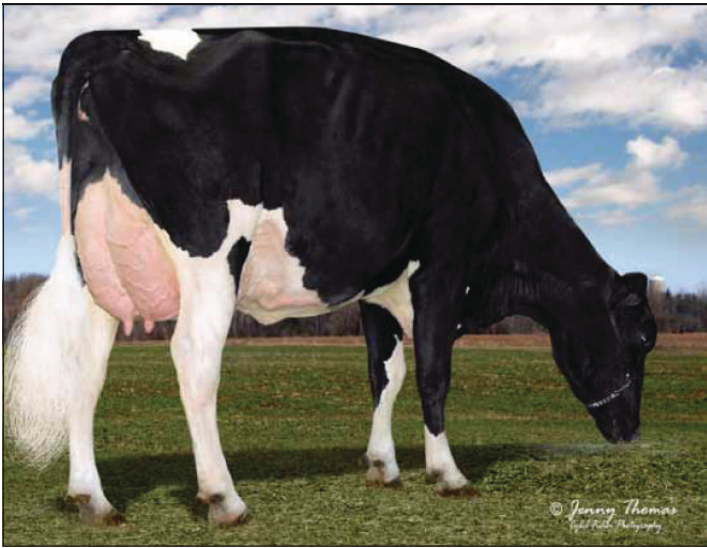

2nd Dam Lot 35
SHEBS GOLDWYN HAWAII-ET
 EX-92 4Y EEVVE 94-MS



4th Dam Lot 35
QUALITY-RIDGE STORMI HAZEL (2E-96 EEEEE)
 Nom. All-American 7 consecutive year

35 Holstein SA-DAWN SOLOMON HOLLY-ET 99% RC

840003144032209

BORN 03/12/2018
 From 2E-96 Hazel Family

MILKING 135 LBS Fresh 9/25/24
 3.3/2.7
 2E-91 EEVVE 6Y
 6th Gen EX, VG

2-02	295	21440	4.1	870	3.1	673
3-02	297	23590	3.6	851	3.2	755
4-02	365	32420	4.3	1394	3.2	1045
5-05	292	28410	4.1	1177	3.3	941

LIFE TO DATE
 1279 107330 4.1 4356 3.2 3465

MADISON SODEN SUSQUEHANNA, PA

WALNUTLAWN SOLOMON-ET 99%
 GTPI +1926G 11775998

PTA -479M -12F -8P 99%R 8/2024
 PTA -301NM +.03%F +.03%P 21%US
 PTA -1.8PL 2.92SCS -.3DPR 2.9%DCE
 PTA +2.59T +1.61UDC +.32FLC 99%R 8/2024

VAL-BISSON DOORMAN-ET 99% 107281711C
 GTPI +2147G CAN EX-90
 PTA +2.46T +1.48UDC +.72FLC 99%R 8/2024
 MISTY SPRINGS LAVANGUARD SUE 9979603C
 CAN VG 89
 4-03 365 30124 4.6 1380 3.0 911

SCARLET-SUMMER ARM HALLE-ET RC
 VG-86 4Y VVV+V 840003133503966

2-04 292 14210 4.7 669 3.5 491
 3-03 321 18380 4.9 904 3.5 649
 4-04 257 17180 4.8 823 3.5 597

5th Gen EX, VG
 [VG-88 Dau] SA-DAWN SOLOMON HANNA-ET RC

MR APPLES ARMANI-ET RC 68571374
 GTPI 18 hG EX-90 EEVVE
 PTA +1.06T +1.52UDC +1.50FLC 99%R 8/2024

SHEBS GOLDWYN HAWAII-ET
 EX-92 4Y EEVVE 94-MS 140802135

2-02 3 365 29710 2.8 834 2.9 862
 3-07 2 365 49540 4.4 2172 2.8 1394

3rd PA Fat

4th Dam: Quality-Ridge Stormi Hazel (2E-96 EEEEE)
 5-01 365 40360 4.6 1844 3.0 1204
 7-02 305 31260 4.4 1382 3.3 1016
 Nom. All-American 7 consecutive years

5th Dam: Quality-Ridge SS Heidi (2E-90 EEVVE)
 5-06 305 24290 3.7 908 3.2 780
 Life 156500 3.8 6021 3.3 5171

6th Dam: Quality-Ridge Astre Hazel (VG-88 VEEEV)
 2-11 305 25900 3.6 925 3.3 867

4th Dam HAZEL SHOW WINNINGS
 2nd 125,000 lb Cow WDE 2011 / 1st NY Spring 2011
 1st East Fall Nat'l Aged Cow / Res Grand Champ 2009
 1st 5Y WDE 2008
 HM All-American 4Y 2007
 Un. All-American Jr 3Y 2006
 1st Jr 3Y WDE + Int. Champ 2006
 HM All-American Jr 2Y 2005

3rd Dam: Quality-Ridge Champ Hope (EX-95-CAN 95-MS)
 5-11 353 41321 4.0 1673 3.0 1259
 • 1st West Spring Nat'l Aged Cow 2011
 • All-West Mature Cow 2011
 [EX-95] Maternal Sis] HAZELS GLDWN HANNAH-ET
 2-02 318 21630 3.6 783 3.4 740
 [EX-94 Maternal Sis] HAZELS ATWOOD HONOR-ET
 4-06 365 35410 5.0 1788 3.2 1131
 2-11 365 26900 5.3 1271 3.3 785

36 Holstein LO-PINE-VA CRUSH MIA 99%

#359

840003138844508

BORN 04/10/2018

DRY Due 4/5/24 TO
 SIEMERS HALIANT-P-ET 3257573274
 GP-83 V+V++ 5Y
 2-10 365 15751 4.2 654 3.3 513

TERRY A. PEROTTI
 887 NATURAL CHIMNEYS RD
 MOUNT SOLON, VA 22843
 540/820-4342

MAVERICK CRUSH 99%
 GTPI +2076G 12042760C

PTA -685M -46F -9P 99%R 8/2024
 PTA -170NM -.08%F +.05%P 61%US
 PTA +2.5PL 2.40SCS +1.8DPR 2.6%DCE
 PTA +2.44T +1.50UDC +1.26FLC 99%R 8/2024

VAL-BISSON DOORMAN-ET 99% 107281711C
 GTPI +2147G CAN EX-90
 PTA +2.46T +1.48UDC +.72FLC 99%R 8/2024
 EDG CLAIRE CLING-ET
 CAN VG-85 71494758
 2-00 365 28929 4.7 1369 3.5 1003

LO-PINE-VA BRAZ MALIFICENT
 VG-88 EEV+V 7Y 72930532

2-05 305 13490 4.2 563 3.4 457
 4-04 305 19610 4.2 816 3.1 610
 6-00 305 18380 4.4 810 3.1 575

ARROWSTAR BRAZZLE-IMP-ET 1682216AUS
 GTPI +1913G
 PTA +1.13T +.13UDC +1.55FLC 98%R 8/2024

3rd Dam: LO-PINE GABE MISTY (GP-81)
 4th Dam: SOUTH-BOUND RACER MYSTIC (EX-91)
 5th Dam: MS LO-PINE MERRICK MARY (VG-85)

LO-PINE AFTERSHOCK MYSTERY
 GP-84 VVV+V 2Y 69676118

2-05 365 15403 4.3 655 3.4 579
 4-04 365 21607 4.2 908 3.2 657
 6-00 365 21177 4.4 938 3.2 676



Full Sister to Dam Lot 37
MS GOLDWYN SATURDAY-ET (CAN VG-89 3Y 4*)
 3-05 361 26409 5.0 1314 3.87 979
 Reserve Intermediate Champion WDE 2017
 Reserve All-American Sr 3Y 2018 / HM All-Canadian Sr 3Y 2018
 All-American Sr 2Y 2017



2nd Dam Lot 37
HAPPYDANNY JAYZ SUNDAY-ET
2E-95 EEEEE 7Y
 3-08 365 40540 3.5 1401 3.0 1221
 Res. Grand Champion, Eastern Nat'l 2014 [2nd 5Y]

37 Holstein SWEET-PEAS C-ABLE THURSDAY 99%

BORN 09/03/2022

From 2E-95 Sunday

MILKING 73 LBS Fresh 10/12/24
 3.7/3.1

Potential 7th Gen EX, VG

TYLER J SODEN
 SUSQUEHANNA, PA 570/955-7131

3rd Dam: Blue-Gene Mr Sam Sandra
 (EX-90 EX-MS)
 4-00 305 30760 3.3 1008 3.2 973

4th Dam: Blue-Gene Storm Suzane (EX-90 EEEVE)
 3-05 2 305 31040 3.3 1030 3.3 1009
 LIFE 1307 106860 3.7 3947 3.3 3568

5th Dam: Blue-Gene Black Jack Bulah (VG-86 VG-MS)
 4-03 305 25470 3.4 877 3.1 779

OH-RIVER-SYC CRUSHABULL-ET 99%
 GTPI +2129G 840003135145001
 PTA +435M -19F +7P 99%R 8/2024
 PTA -53NM -.14%F -.03%P 12%US
 PTA +.3PL 2.93SCS -1.6DPR 2.8%DCE
 PTA +3.26T +2.66UDC +.94FLC 99%R 8/2024

KIMBALL-WAY GDWN TUESDAY-ET
VG-88 EEVVV 4Y 840003221095989
 2-04 365 27176 3.8 1014 3.1 848
 [Full Sister] MS GOLDWYN SATURDAY-ET (Can VG-89 3Y 4*)
 3-05 361 26409 5.0 1314 3.87 979
 Reserve All-American Sr 3Y 2018 / HM All-Canadian Sr 3Y
 All-American Sr 2Y 2017 / Res All-Canadian Sr 2Y
 Reserve Intermediate Champion WDE 2017

6th Dam: Brydale Rosemae (EX-91 EX-MS)
 6-09 305 27960 5.1 1431 3.4 959

7th Dam: Brydale Rosemary (Can GP-82)
 6-07 2341 24583 3.7 913 3.3 805
 LIFE 8 lact 166425 3.9 6495 3.4 5664

#446

840003255802261

MAVERICK CRUSH 99% 12042760C
 GTPI +2076G
 PTA +2.44T +1.50UDC +1.26FLC 99%R 8/2024
 OH-RIVER-SYC MOGAL BRYLAN 74327163
 VG-87 VVVVV
 2-07 3 300 29990 3.4 1029 2.8 841

BRAEDALE GOLDWYN 10705608C
 GTPI +1874G CAN GP-84 GM
 PTA +1.06T +.61UDC +.78FLC 99%R 8/2024

HAPPYDANNY JAYZ SUNDAY-ET
2E-95 EEEEE 7Y 66724299
 2-07 344 32310 3.5 1120 2.9 936
 3-08 365 40540 3.5 1401 3.0 1221
 Res. Grand Champion, Eastern Nat'l 2014 [2nd 5Y]
 HM All-New York 4Y 2013
 Grand Champion Maxville Spring Show 2012

8th Dam: Brydale Sunrise Rose (Can VG-85)
 4-11 326 21442 4.6 994 3.2 694
 LIFE 6 lact 111326 4.3 4797 3.3 3715

38 Holstein SWEET-PEAS ARCHER ROSE-RED 99%

BORN 03/25/2022

From 4x R+W All American 3E-94 Ranger

MILKING 55 LBS Fresh 10/9/24
 3.6/2.8

Potential 3rd Gen EX

BRED 11/4/24 TO
 FARNEAR AIRCRAFT-ET 3214251588

Lot 38-1/2

SWEET-PEAS ALTITUDE ROSEANN
 PENDING / 3284049813

BORN 10/09/2024

SIRE: FARNEAR ALTITUDE-RED-ET 3128013348

LLOYD + DENISE PEASE
 SUSQUEHANNA, PA 570/955-7131

3rd Dam: CARROUSEL TALNT RILY-RED-ET (VG-89)
 [EX-94 Maternal Sister]
 Carrousel RM Rolanda-ET

FAIRMONT ARCHER-RED-ET 99%
 GTPI +1888G 840003209086448
 PTA -597M -31F -19P 85%R 8/2024
 PTA -351NM -.03%F +.00%P 100%US
 PTA +.0PL 2.99SCS -1.3DPR 3.2%DCE
 PTA +3.36T +2.71UDC +2.10FLC 81%R 8/2024

SWEET-PEAS JDY RUTHY-RED-ET 99%
EX-91 EEVEE 5Y 840003200009579
 2-06 319 22650 3.4 772 2.9 648
 3-06 360 31090 3.4 1046 2.9 916
 4-07 282 25840 3.1 811 2.9 753

4th Dam: STELBRO RENITA RANGER-RED (3E-94 Can)
 Daus 2 EX, 4 VG
 7-04 365 29760 3.9% 1168 3.1% 924
 2x Grand Champ WDE R&W 1998, 2001
 4x R+W All American

5th Dam: STELBRO ENHANCER RIPPLE-RED (EX-4E CAN)
 Life 6 lact 202164 4.5% 9112 3.4% 6867

#478

840003255802293

RIVERDOWN UNSTOPABULL-RED 99% 11801450C
 GTPI +1951G
 PTA +1.93T +1.94UDC +1.15FLC 99%R 8/2024
 MS APPLE ANDRALYN-RED-ET
 EX-94 EEVEE 840003131999853

CYCLE MCGUCCI JORDY-RED 840003131666411
 GTPI +1692C VG-87 +VVVV
 PTA +2.91T +2.15UDC +3.01FLC 99%R 8/2024

STARMARK HP RUMOR HAS IT-ET
EX-91 VEEEE 3Y 142817478
 2-01 365 33770 3.8 1267 3.1 1054
 3-06 362 36920 4.0 1467 2.9 1058

6th Dam: STELBRO REGAL RENE (EX-3E CAN 3*)
 8-09 364 21874 4.1% 893 3.7% 805

7th Dam: STELBRO ASTRA STARBRITE (VG-85 CAN)

8th Dam: LANGSTATE STAR (VG-85 CAN)

7th Dam: TRI-DAY ASHLYN-ET (2E-96 7Y EEEEE GMD DOM)
 4-09 365 43090 4.8 2079 3.3 1422
 4X All-American
 All-Time All-American 4Y
 Most Excellent Daus in the World [Holstein International 2019]
 People Choice All-American Cow 2001
 Voted All-World by Holstein Int'l 2001

8th Dam: Bendy-Brook Odyssey Favorite (2E 92 DOM)
 6-01 337 22670 3.4 770 2.9 664
 Nom Jr. All-American Aged Cow 1995
 Dam of "Ashlyn" (2E-96 GMD DOM)

9th Dam: Bendy-Brook Star Fonda (VG-86)
 3-11 290 23390 3.5 826 2.9 680



Dam Lot 39
SWAT-TEAM THUNDER AERO

39 Holstein SWAT-TEAM DRPERFECT ASPEN 99% #9 840003234324626

BORN 03/02/2024
 From 3E-96 Ashlyns Angel
OPEN HEIFER
 PTPI +2440
 WYATT V SWATLING
 754 CARLTON RD
 CLIFTON PARK, NY 12065
 518/877-7198

TERRA-LINDA DRPERFECT-ET 99%
 GTPI +2964G 840003243358055
 PTA +1193M +74F +58P 82%R 8/2024
 PTA +748NM +.11%F +.08%P100%US
 PTA +4.3PL 3.00SCS -.5DPR 1.5%DCE
 PTA +2.94T +2.78UDC +2.08FLC 81%R 8/2024

SWAT-TEAM THUNDER AERO 99%
 840003234324619
 2-01 265 19210 4.8 822 3.6 658

SIEMERS RENG D PARFECT-ET A2A2 840003200124761
 GTPI +3121G GM
 PTA +1360M +103F +67P 99%R 8/2024
 TERRA-LINDA DOC 794-ET 99%
 EX-90 VEVVE 840003203098738
 4-08 3 296 31810 4.1 1318 3.0 959

PARAKEATS JACKS THUNDER 99% 840003209342848
 PTPI +1820
 PTA +2.23T +1.62UDC +.64FLC 46%R 8/2024

LIDDLEHOLME ALL-STAR
 GP-83 VVGG+ 3Y 840003206945156
 2-10 204 12350 4.4 547 3.5 438

3rd Dam: Ernest-Anthony Sid Akemi-ET (NC)
 2-04 329 17949 3.8 674 3.1 553

4th Dam: Arethusa Fever Almira-ET (2E-95 EEEEE)
 1-10 286 18800 4.7 887 3.5 655
 2-10 305 27510 5.4 1489 3.2 876
 Life 125180 4.8 6060 3.3 4095
 Un. All-American Sr 2Y 2014 [1st WDE]
 4th Gen WDE Show Class Winner

5th Dam: Arethusa Affection-ETS (EX-92 EE+EE)
 1-11 307 19110 4.7 898 3.7 698
 2-10 305 27260 4.1 1120 3.1 834
 5-10 244 22680 5.1 1168 3.1 699
 Life 102500 4.5 4629 3.2 3324
 All-American Milking Yearling 2009
 Res. All-Can Milking Yearling 2009

6th Dam: EO SIEMERS ASHLYNS ANGEL-ET
 (3E-96 9Y EEEEE GMD)
 9-10 365 39800 6.0 2383 3.0 1177 > 1st CT Fat
 Life 2243 225080 4.810836 3.1 6908
 National Elite Performer
 Reserve All-American Sr 2Y 2006
 [EX-95 Maternal Sister] Ernest-Anthony Aphrodite-ET
 6-08 365 40370 4.0 1617 3.0 1207

40 Holstein SWAT-TEAM DYNA-LITE 99% #10 840003234324627

BORN 03/13/2024
 From 3E-95 Lizzy
OPEN HEIFER
 PTPI +2555
 WYATT V SWATLING
 CLIFTON PARK, NY 518/877-7198

KINGS-RANSOM DYNASTY-ET 99%
 GTPI +3037G 840003224437469
 PTA +861M +107F +48P 82%R 8/2024
 PTA +845NM +.28%F +.08%P100%US
 PTA +4.2PL 2.82SCS +.1DPR 2.4%DCE
 PTA +2.75T +2.28UDC +1.06FLC 81%R 8/2024

ZBW M CHIEF LIBERTY-ET 99%
 840003218602701

Lost after Calving
 [VG-88 Maternal Sister] ZBW M LATASHA SOL-ET
 Jr AA Spring Calf 2017 [1st WDE Jr Show]
 2nd Jr 2Y NYSF 2019

SIEMERS RENG D PARFECT-ET A2A2 99% 8403200124761
 GTPI +3121G GM
 PTA +1360M +103F +67P 99%R 8/2024
 KINGS-RANSOM LGCY DAKOTA-ET 99%
 EX-90 VEEVE 840003205234917
 3-01 3 365 37700 5.0 1893 3.3 1242

STANTONS CHIEF-ET 99% 840003129015989
 GTPI +2281G
 PTA +916M +8F +24P 99%R 8/2024

MS ZBW DEMPSEY LOUANA-ET
 2E-94 EEEEE 6Y 840003011670001
 2-01 365 24320 4.6 1128 3.4 836
 3-08 274 25880 4.2 1085 3.3 864
 4-06 305 42610 4.2 1807 3.4 1436 3RD NY PROT
 4-06 365 49430 4.3 2107 3.4 1691 3RD NY PROT
 5-11 305 42710 4.6 1945 3.4 1453
 LIFE 1543 162940 4.5 7303 3.5 5690

3rd Dam: SRF-ZBW TS Louana-ET (EX-92)
 2-00 365d 30030M 3.8 1133 3.1 935
 4-04 365d 35635M 3.5 1232 3.4 1210

4th Dam: Stone-Rise Durham Lizzy (3E-95 GMD DOM)
 6-00 365d 50470M 3.1% 1558F 3.5% 1774
 8-01 365d 46510M 3.4% 1567F 3.1% 1432
 Life 229970M 3.3% 7675F 3.4% 7706
 H.M. All-American 125,000 lb Cow 2007 [3rd WDE]
 All-NY Aged Cow 2007

8th Dam: Podonque Bell Ellie
 (GP-82)
 5-06 365 331 18780 3.8 705 3.1 525

9th Dam: Podonque Pete Aaggie Ella
 (VG-86)

10th Dam: Podonque Comet Aaggie Rena
 (EX-90)

11th Dam: EX-90 GMD

11th Dam: VG-86

13th Dam: VG-88

14th Dam: EX-90

2nd Dam Lot 40
MS ZBW DEMPSEY LOUANA-ET
 National Elite Performer





Lot 41
MS G-FORCE GET UP & GO
 VG-89



Dam Lot 41
BUDJON COLTON G-FORCE
 EX-91% 4Y

41 Jersey MS G-FORCE GET UP & GO

BORN 06/01/2021
MILKING Fresh 9/2/24
VG-89
Potential 7th Gen EX
 1-10 365 16810 5.3 879F 3.9 663
2nd Summer Jr 2Y WDE Jr Show 2023
3rd (Open), 1st (Jr) ENY Summer 2023
4th Summer Yrlg NY Spring Show 2022
[VG-88 Maternal Sister]
 DANIEL HOSKING
 120 COLUMBUS HILL RD
 NEW BERLIN, NY 13411
 607/972-8773

MM VICTORIOUS FRANK-ET
 185 Dtrs 73 Herds 77% US 840003201335580
 94%R -1722M 0.19% -51F 8/2024
 94%R 0.09% -48P -467CM\$ -467NM\$
 0.0PL -1.3LIV -2.0DPR -1.4CCR 0.2HCR 3.09SCS
 AJCA 08/01/2024 132DAUS
 GPTAT 93%R 1.40 GJUI 18.5 GJPI -108

BUDJON COLTON G-FORCE
 EX-91% 4Y JE840003141544398
 2-01 296 15060 5.2 780 3.7 556
 3-01 311 14538 5.7 827 3.9 562
 4-04 39 2334 5.3 123 4.0 94 Inc
6th Gen Excellent
1st Jr 2Y NE All-Breeds Fall Show 2020
Nominated Jr All-Am Spg Yrlg 2019

RIVER VALLEY VICTORIOUS-ET JE840003126479524
 99%R -725M 0.16% -6F 9%ILE
 99%R 0.11% -6P -70CM\$ -78NM\$ 8/2024
 RIVER VALLEY EXCITATION FLAWLESS-ET
 EX-93% 840003126479162

CHILLI ACTION COLTON-ET 066738335
 99%R -1681M 0.33% -25F
 99%R 0.11% -42P -271CM\$ -270NM\$ 8/2024
PFAFFSWAY IMP GRACEFOREVER-ET
 EX-91% 4Y 840003128609837
 2-02 278 12545 5.0 622 3.7 465
 3-01 286 17231 5.3 908 3.6 634
 4-00 319 20427 4.6 946 3.6 739
Res Grand Champ [1st 4Y NYSF] 2019 [3rd WDE Jr Show]
[2 EX, 3 VG Full Sisters]
[1 EX, 3 VG Maternal Sisters]



2nd Dam Lot 41
PFAFFSWAY IMP GRACEFOREVER-ET (EX-91%)

3rd Dam: PFAFFS PRAIRIE TEQUILA GRACIOUS (EX-93%)

4th Dam: Blue Mountain Jamaica Grace (EX-91)

5th Dam: Piedmont Furor Goldie-ET (EX-90)
 4-11 305 17120 5.9 1006 3.7 629

6th Dam: Bonnyburn Juno Grace (CAN 3E-94)
 Champion Royal Jersey Futurity '99
 HM All-Canadian 4Y 2000
 3x Nom All-Canadian 1996, 1998, 1999

7th Dam: Bonnyburn G Gemini Glossary (CAN VG-89)
 3-06 2 305 17238 4.9 838 4.0 688

8th Dam: Bonnyburn Lovabull Glossy (3E-92 CAN 5*)
 5-10 305 19347 4.7 915 3.8 743
 Life 10 Lact 162362 5.1 8382 4.0 6547

9th Dam: Bonnyburn E Designer Robinette
 (VG-85 CAN)
 3-09 305 12355 4.9 609 3.9 484

10th Dam: Bonnyburn B T Robina
 (VG-86 CAN)
 7-05 305 13710 5.2 715 3.7 510

11th Dam: Bonnyburn Bright Rondith
 (VG-87 CAN)
 7-04 305 16946 4.4 750 3.8 653

12th Dam: Bonnyburn Doris Rhonda
 (VG-86 CAN)
 6-05 304 11224 5.4 614 3.9 438

42 Holstein SU-ADAM SHOWTIME CARA 99%

#7543

145450575

BORN 04/27/2022

BRED HEIFER
PTPI +1985

BRED 3/6/24 TO
SIEMERS DOC HANFORD-ET 3148093471

SKIFF FARMS, INC.
434 COUNTY ROUTE 74A
GREENWICH, NY 12834
518/681-1844

JACOBS SHOWTIME-ET 99% RC
GTPI +2493G 111576086
PTA +535M +75F +43P 91%R 8/2024
PTA +340NM +.21%F +.10%P100%US
PTA -1.8PL 3.20SCS -4.0DPR 2.9%DCE
PTA +2.70T +1.77UDC +1.46FLC 85%R 8/2024

SU-ADAM ARMANI CRIS
GP-84 84 +V++V 5Y 144430402
2-09 268 11240 4.6 515 3.4 386
3-09 305 9330 3.6 336 3.5 329

SANDY-VALLEY KR EXCALIBUR 99%
GTPI +2729G 840003140616380
PTA +2.38T +1.42UDC +1.48FLC 99%R 8/2024
ERBACRES SNAPPLE SHAKIRA-ET 8403126918505
4E-97 CAN MS EX-97 7* VG-89 VEVVE USA
4-11 365 35567 4.8 1711 3.7 1299
2x WDE Supreme Champion - Regiment Apple Family
[6Y+ WDE 2021, 2023]
MR APPLES ARMANI-ET RC 68571374
GTPI +2090G EX-90 EEV
PTA +1.06T +1.52UDC +1.50FLC 99%R 8/2024

SU-ADAM CRISSCROSS NAN 143386344
2-01 102 4180 3.4 143 3.0 126

3rd Dam: SU-ADAM ACHILLIES NANETTA (GP-83)

43 Holstein SU-ADAM SHOWTIME APPLE 93%

#7544

145450566

BORN 06/01/2022

BRED HEIFER
PTPI +2074

BRED 3/30/24 TO
SIEMERS DOC HANFORD-ET 3148093471

SKIFF FARMS, INC.
434 COUNTY ROUTE 74A
GREENWICH, NY 12834
518/681-1844

JACOBS SHOWTIME-ET 99% RC
GTPI +2493G 111576086
PTA +535M +75F +43P 91%R 8/2024
PTA +340NM +.21%F +.10%P100%US
PTA -1.8PL 3.20SCS -4.0DPR 2.9%DCE
PTA +2.70T +1.77UDC +1.46FLC 85%R 8/2024

SU-ADAM REX ANNA-P 87% RC PO
GP-82 VVGG+ 3Y 144882928
1-11 323 16677 3.9 659
2-11 234 14126 4.0 565 3.3 469 Inc

SANDY-VALLEY KR EXCALIBUR 99%
GTPI +2729G 840003140616380
PTA +2.38T +1.42UDC +1.48FLC 99%R 8/2024
ERBACRES SNAPPLE SHAKIRA-ET 8403126918505
4E-97 CAN MS EX-97 7* VG-89 VEVVE USA
4-11 365 35567 4.8 1711 3.7 1299
2x WDE Supreme Champion - Regiment Apple Family
JA-BOB REX PP-RED-ET PP A2A2 73130038
GTPI +201778G90G EX-92 EEEE
PTA -.33T +.71UDC +.41FLC 97%R 8/2024

SU-ADAM ANDREW 2584 143979522
GP-83 +V+VG 3Y
2-00 305 17680 3.5 617 3.1 555
3-01 305 20220 3.4 679 3.0 605
4-03 305 19160 3.5 663 3.0 579

44 Holstein SU-ADAM PEP MARTHA 99% RC

#7547

145450539

BORN 07/05/2022

BRED HEIFER
PTPI +1527

BRED 7/21/24 TO
OUR-FAVORITE CHARISMA-ET 3146864329

WYATT SKIFF
GREENWICH, NY 12834
518/681-1844

WINDY-KNOLL-VIEW PEP-RED-ET
GTPI +1317G 56653235
PTA -2356M -94F -62P 97%R 8/2024
PTA -834NM -.02%F +.05%P 61%US
PTA -1.9PL 2.87SCS +2.8DPR 3.6%DCE
PTA +1.58T +.75UDC +.05FLC 95%R 8/2024

MS SU-ADAM AFTERSHOT MINNIE 99%
VG-86 VVVVV 2Y 145018494
2-02 204 11252 3.3 369 2.6 294 Inc

PATIENCE SHOLINE CONTENDER-RED 7483577C
TPI +1470M CAN EX 95
PTA +1.25T +1.70UDC +.67FLC 99%R 8/2024
WINDY-KNOLL-VIEW PROFILE-ET RC
2E-90 EEVVE 64251018
6-04 2 365 39780 3.5 1379 3.0 1198

MS ATLEES SHT AFTERSHOCK-ET 65249839
GTPI +1676G EX-92 EEVE
PTA +1.55T +1.15UDC +.59FLC 99R 8/24

SU-ADAM ABSTRACT MELODY 99% 144548394
VG-88 VE+VV 4Y

3rd Dam: SU-ADAM CELEBRITY MILLY (GP-81)

45 Holstein SU-ADAM AFTERSHOCK 7552

#7552

145485919

BORN 10/15/2022

BRED HEIFER
PTPI +1505

BRED 6/7/24 TO
OUR-FAVORITE CHARISMA-ET 3146864329

SKIFF FARMS, INC.
434 COUNTY ROUTE 74A
GREENWICH, NY 12834
518/681-1844

MS ATLEES SHT AFTERSHOCK-ET
GTPI +1676G EX-92 EEVE 65249839
PTA -417M -21F -31P 99%R 8/2024
PTA -395NM -.02%F -.07%P 36%US
PTA -.6PL 2.94SCS -2.6DPR 4.6%DCE
PTA +1.55T +1.15UDC +.59FLC 99%R 8/2024

SU-ADAM TENOR RAY 144430475
GP-82 +++++ 2Y
2-03 305 17980 3.3 594 2.8 511

PICSTON SHOTTLE-ET 598172GBR
GTPI +1882G GM
PTA +.33T -.42UDC -.28FLC 99%R 8/2024
MD-DELIGHT DURHAM ATLEE-ET
EX-92 EEEEE GMD DOM 131704103
3-11 2 305 33700 5.7 1916 3.0 1021
Holstein Int'l Global Impact Cow 2013

ERNEST-ANTHONY TENOR 137838301
GTPI +1360G GP-82 +++++
PTA -.08T -.34UDC +.39FLC 90%R 8/2024

SU-ADAM KINGKAT AIDEEN 142235168
GP-82 +VF++ 5Y
2-02 305 17500 3.7 642 3.1 537
3-07 305 20890 3.4 711 3.0 633
4-10 305 20850 3.3 679 2.9 614
6-00 305 21560 3.6 783 2.9 636
7-04 305 18240 3.4 614 2.9 525
8-05 234 13100 3.3 427 3.0 398
LIFE 2207 132410 3.5 4671 3.1 4042

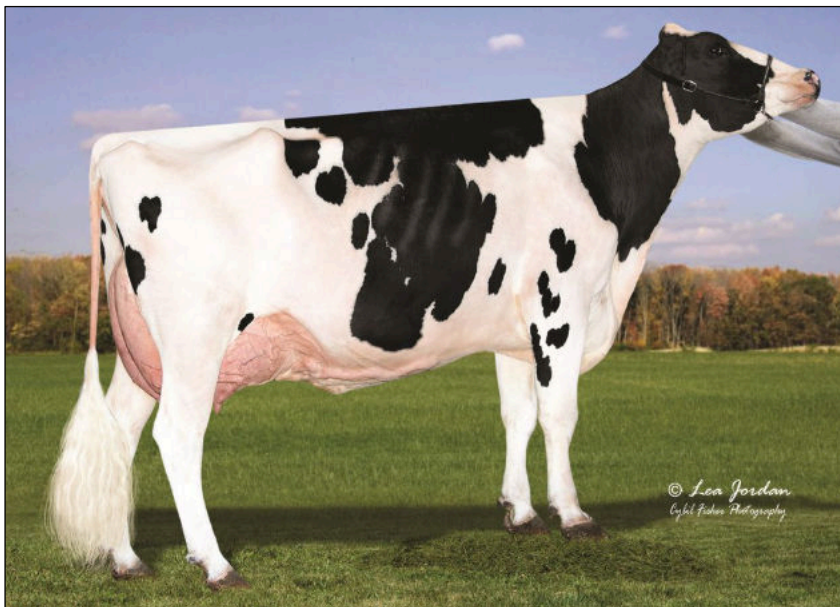

2nd Dam Lot 46
 Y-WHISPER SILVER ROYALTY-ET RC
 2E-94 EEEEE 7Y
 11th Gen Excellent

8th Dam: Scientific Jubilant Rae-ET RC (EX-90 EEEVV DOM)
 5-11 365 38880 4.1 1608 3.6 1403
 Life 117590 4.0 4707 3.6 4242
 8 EX + 3 VG Daughters

9th Dam: C Hanoverhill Tony Rae 3E-96 GMD DOM 5*
 6-11 365 40220 4.1 1661 3.3 1331
 • HM All-American Jr 2Y
 • Nom All-American 5Y 1991

10th Dam: C Hanoverhill TT Roxette-ET (2E-94 GMD)
 10-0 3 365 35040 4.3 1519 3.0 1063

11th Dam: Mil-R-Mor Roxette EX-90 GMD DOM 21 EX

12th Dam: C Glenridge Citation Roxy (4E-97 GMD)
 Life 3620 209784 4.5 9471 Over 300 EX descendents

13th Dam: EX-90 GMD Life 218636 3.9 8581

14th Dam: VG 85 Life 249500

46 Holstein SA-DAWN AMAZIN MANDY-RED-ET 99%

BORN 03/03/2023
 From 2E-94 Whisper Family / 4E-97 Roxy

BRED HEIFER
 PTPI +2261
 Potential 13th Gen Excellent

BRED 3/29/24 TO
 BLONDIN ALPHA 120345248C

FANTASY-FOUND HOLSTEINS
 NEW BERLIN, NY 13411
 607/972-1771

JON-LU MR U R AMAZING-RED 99% A1A1
 TPI +2107 VG-85 +VGV 1-09Y 144673951
 PTA +45M +33F -1P 90%R 8/2024
 PTA +110NM +.12%F -.01%P100%US
 PTA +.3PL 2.94SCS -1.7DPR 1.8%DCE
 PTA +1.25T +.88UDC +1.06FLC 82%R 8/2024

TRENTWAY-JS RAINDROP-RED-ET RC 99%
 2E-93 EEEEE 6Y 840003142352029
 3-01 281 26440 4.7 1230 3.3 865
 5-10 330 34800 4.1 1427 3.0 1059
 12th Gen Excellent
 Former #1 GTPI True Red + White

5th Dam: Morningview Pronto C-Rae-ET RC
 (2E-90 EEEVE)
 4-07 360 37180 4.1 1529 3.2 1185
 Life 141160 4.1 5840 3.3 4702

6th Dam: Early-Autumn Golden Rae-ET RC
 (2E-92 EEEEE)
 4-01 365 42790 4.7 2026 3.3 1413
 Life 110250 4.7 5235 3.5 3880

7th Dam: Scientific Beauty Rae-ET RC (EX-90 VEEVV DOM)
 4-03 365 33710 4.7 1595 3.7 1243

3rd Dam: Morningview Uno Regina (EX-90 EEEVE)
 5-08 305 35850 4.2 1510 3.4 1209
 Life 120660 4.0 4798 3.6 4329

4th Dam: Morningview Super Roxy RC
 (EX-90 EEVVE GMD DOM)
 2-03 365 36780 3.2 1179 3.3 1206
 4-08 365 44550 3.5 1537 3.3 1453
 Life 108730 3.4 3737 3.4 3657

#163 840003260018988

RIVERDOWN UNSTOPABULL-RED 99% 11801450C
 GTPI +1951G
 PTA +1.93T +1.94UDC +1.15FLC 99%R 8/2024 3
 A-L-H SYMPATICO ARIEL-RED-ET
 EX-90 EEEVV GMD 72437737
 2-07 365 33880 4.8 1617 3.4 1152 3rd NJ FAT
 Region 2 Elite Performer

ENDCO APPRENTICE-ET 99% RC
 GTPI +2546G 840003129037908
 PTA +1565M +42F +42P 99%R 8/2024

Y-WHISPER SILVER ROYALTY-ET RC
 2E-94 EEEEE 7Y 840 3129016170
 2-06 351 27860 5.0 1384 3.4 938
 3-06 365 23430 5.2 1211 3.8 880
 5-03 305 28590 4.6 1308 3.4 976
 6-07 365 33430 4.7 1568 3.3 1092
 LIFE 2037 158940 4.9 7757 3.4 5412
 11th Gen Excellent
 Dam of sire Trent Way JS Ronald RC /GTPI +2651 8/24

47 Holstein SCHILLDALE CHF GOURD-GEOS 99%

BORN 10/15/2022
 From 2E-94 Buttercup
 Same Family Lots 49,50,51

DUE 12/3/24 TO
 MR D APPLE DIAMONDBACK 3013721049

LAUREN T. SCHILLAWSKI
 1962 CHERRY VALLEY TURNPIKE
 SKANEATELES, NY 13152
 860/434-3748

STANTONS CHIEF-ET 99%
 GTPI +2281G 840003129015989
 PTA +916M +8F +24P 99%R 8/2024
 PTA +24NM -.10%F -.02%P 5%US
 PTA +.8PL 2.69SCS -.6DPR 3.4%DCE
 PTA +2.00T +2.14UDC +.23FLC 98%R 8/2024

SCHILLDALE SLATER BOO-TIFUL 99%
 GP-84 V+++ 3Y 840003228922539
 3-01 218 18250 3.4 616 3.1 573

3rd Dam: Schilldale Durham Buttercup (2E-94 DOM)
 6-03 365 35260 3.4 1216 3.4 1188
 Life 136550 3.3 4458 3.4 4618
 5 EX + 6 VG daughters
 2nd N/E Fall Nat'l 125,000 lb Cow 2008

4th Dam: Schilldale Storm Peanut VG-85
 10-0 3 365 35040 4.3 1519 3.0 1063

See Lot 51

25 | HOLIDAY PRODUCTION SALE DECEMBER 7, 2024

#2247 840003266225702

STANTONS HIGH OCTANE-ET 99% 11696704C
 GTPI +2122G CAN EX-93
 PTA +1250M +11F +19P 99%R 8/2024

ROCKYMOUNTAIN UNO CHEYANNE-ET 11445880C
 CAN VG-85 2Y VG-MS
 3-09 365 33918 4.0 1371 3.4 1091 1155

WALNUTLAWN SLATER-ET 99% 11776096C
 GTPI +1966G
 PTA +1.83T +1.32UDC +.60FLC 97%R 8/2024

SCHILLDALE GOLD BRONWYN-ET
 2E-90 EEVVE 9Y 71001426
 1-11 365 24520 3.3 813 3.1 765
 3-01 365 23030 3.7 857 3.2 745
 8-04 305 24140 3.4 828 2.8 684



4th Dam Lot 48
SILVERMAPLE DAMION CAMOMILE EX-95



2nd Dam Lot 48
RETSO BEEMER CHLOE-ET 99% A2A2
EX-92 EEVVEE 4Y

48 Holstein RETSO DYNASTY CALYPSO 99%

#2217 840003247257007

BORN 06/01/2023
From EX-95 Chamomile
BRED HEIFER
GTPI +2672G
BRED 6/19/24 TO
BRONHON JORDY LENNY-RED 3147298644
FANTASY-FOUND HOLSTEINS
6071 STATE HIGHWAY 8
NEW BERLIN, NY 13411
607/972-1771

KINGS-RANSOM DYNASTY-ET 99%
GTPI +3037G 840003224437469
PTA +861M +107F +48P 82%R 8/2024
PTA +845NM +.28%F +.08%P100%US
PTA +4.2PL 2.82SCS +.1DPR 2.4%DCE
PTA +2.75T +2.28UDC +1.06FLC 81%R 8/2024

RETSO KD CALLIE 99% 840003234627244

4 EX Sisters by Sidekick
- EX-94 Retso Sidekick Charlene-ET
Unanimous All-American Jr 2Y 2022 [1st WDE]
Junior All-American Jr 2Y 2022

SIEMERS RENGD PERFECT-ET A2A2 99% 8403200124761
GTPI +3121G GM
PTA +1360M +103F +67P 99%R 8/2024
KINGS-RANSOM LGCY DAKOTA-ET 99%
EX-90 VEEVEE 840003205234917
3-01 3 365 37700 5.0 1893 3.3 1242

WOODCREST KING DOC 99% 840003132417775
GTPI +2795G EX-90 EEVEE GM

PTA +1643M +67F +57P 99%R 8/2024
RETSO BEEMER CHLOE-ET 99% A2A2
EX-92 EEVVEE 4Y 69708152
2-01 278 16290 4.5 741 3.5 565
3-01 306 28140 4.5 1256 3.4 951
4-02 290 26490 3.4 910 3.3 872

3rd Dam: Butlerview Doorman Camo (EX-92 3Y)
3-05 365 26591 4.7 1244 3.6 945
[EX-94 Maternal Sister]
Silvermaple Bolton Cameo EX-94
4-03 3 365 37780 3.8 1438 3.4 1272

4th Dam: Silvermaple Damion Camomile (EX-95 Star Brood Cow)
Life 1536 130677 4.2 5506 3.3 4309
Res. Grand World Dairy Expo 2011
2x All-Canadian and All-American
[Jr 2Y, Jr 3Y] 2010,2011

6th Dam: Kendu Triumphant Charity (EX-93 CAN 3*)
3-04 365 28519 3.7 1065 3.1 888
HM Grand Champion Vancouver Island 2006
3rd 4Y Saskatoon Expo 2005

5th Dam: Stanhope Camila Goldwyn (EX-90-CAN 1*)
Life 5 Lact 127053 4.7 6001 3.4 4358

49 Holstein SCHILLDALE DBACK WHO 99% PO

#2232 840003266225687

BORN 07/25/2022
Polled
From 2E-94 Buttercup
BRED HEIFER Due 1/5/25 TO
AOT-HEATWAVE-RED 3208400852
PTPI +2042
[VG-87 MATERNAL SISTER] DAM OF LOT 50
DAVID E. SCHILLAWSKI
139 OX HILL RD, #11
ANCRAMDALE, NY 12503
860/303-2866

MR D APPLE DIAMONDBACK 99%
GTPI +1884G EX-93 EEEE 840003013721049
PTA -293M -22F +2P 99%R 8/2024
PTA -258NM -.04%F +.04%P 56%US
PTA -.5PL 3.17SCS -3.0DPR 2.8%DCE
PTA +2.42T +1.85UDC +1.41FLC 99%R 8/2024

SCHILLDALE OHARE-P WHISPER
EX-90 EEEEV 6Y 840003013713782
2-01 328 22390 4.4 984 3.3 732
3-01 305 26250 4.1 1086 3.2 839
4-06 305 29320 4.3 1259 3.1 913
5-11 305 32010 4.2 1337 3.2 1019
7-00 305 30150 4.2 1262 3.0 907
LIFE 2085 180430 4.3 7780 3.2 5778
2nd Dam Lot 50

VAL-BISSON DOORMAN-ET 99% 107281711C
GTPI +2147G CAN EX-90
PTA +2.46T +1.48UDC +.72FLC 99%R 8/2024
MS DELICIOUS APPLE-RED-ET 139236776
2E-94 EEEEE
7-02 365 46510 4.0 1844 3.1 1424
LIFE 1732 177970 3.9 6948 3.2 5632
PINE-TREE OHARE-P-ET PC 71178706
GTPI +1907G CAN EX-90
PTA +936M -22F +9P 99%R 8/2024

SCHILLDALE LMS WILMA-ET
GP-83 +++GV 3Y 71001425
1-11 296 15670 4.4 686 3.2 497
3rd Dam Lot 50

3rd Dam: SCHILLDALE SUPER WABBIT (VG-87)
8th Gen EX, VG

4th Dam: SCHILLDALE BAXTER BUNNY (VG-88)

5th Dam: SCHILLDALE GLDWYN BRENNIA-ET (EX-91 DOM)

6th Dam: Schilldale Durham Buttercup (2E-94 DOM)
6-03 365 35260 3.4 1216 3.4 1188
Life 136550 3.3 4458 3.4 4618
5 EX + 6 VG daughters

7th Dam: Schilldale Storm Peanut (VG-85)
10-0 3 365 35040 4.3 1519 3.0 1063

8th Dam: Schilldale Juror Popcorn (2E-90)
5-11 333 31220 3.4 1059 3.1 968
Life 256610 9015 3.1 7981

9th Dam: Schilldale Ldman Pretzel VG-88 EVVEE
9-01 365 32120 3.5 1113 3.2 1031
Life 199890 3.4 6785 3.2 6389

10th Dam: Tiffany B-Tone Popsicle (2E-91 GMD)
5-10 304 30190 3.9 1189 3.0 896
Life 110430 3.7 4084 3.0 3367

50 *Holstein* **SCHILLDALE HOTLINE WHY 99% PO #2319** 840003272630277

BORN 06/17/2023
Polled
 From 2E-94 Buttercup

OPEN HEIFER
 PTPI +2454

DAVID E. SCHILLAWSKI
 139 OX HILL RD, #11
 ANCRAMDAL, NY 12503
 860/303-2866

PEAK HOTLINE-ET 99%
 GTPI +2614G GM 840003129128855
 PTA +1063M +83F +52P 99%R 8/2024
 PTA +355NM +.16%F +.07%P 13%US
 PTA -4.4PL 3.10SCS -3.8DPR 1.8%DCE
 PTA +2.80T +2.15UDC +1.71FLC 99%R 8/2024

SCHILLDALE CHIEF WHISTLE 99% PO
 VG-87 VVVVV 3Y 840003232333999
 2-00 299 21560 4.8 1037 3.2 691

GLEN-D-HAVEN ALTAHOTROD 55618778
 GTPI +2571G GM
 PTA +2016M +54F +61P 99%R 8/2024
 J-MOR MOGUL HOSTICE-ET 142784970

STANTONS CHIEF-ET 99% 840003129015989
 GTPI +2281G
 PTA +916M +8F +24P 99%R 8/2024

SCHILLDALE OHARE-P WHISPER
 EX-90 EEEEE 6Y 840003013713782
 3-01 305 26250 4.1 1086 3.2 839
 4-06 305 29320 4.3 1259 3.1 913
 5-11 305 32010 4.2 1337 3.2 1019
 7-00 305 30150 4.2 1262 3.0 907
 LIFE 2085 180430 4.3 7780 3.2 5778

3rd Dam: SCHILLDALE LMS WILMA-ET (GP-83 +++GV)
 See Lot 49

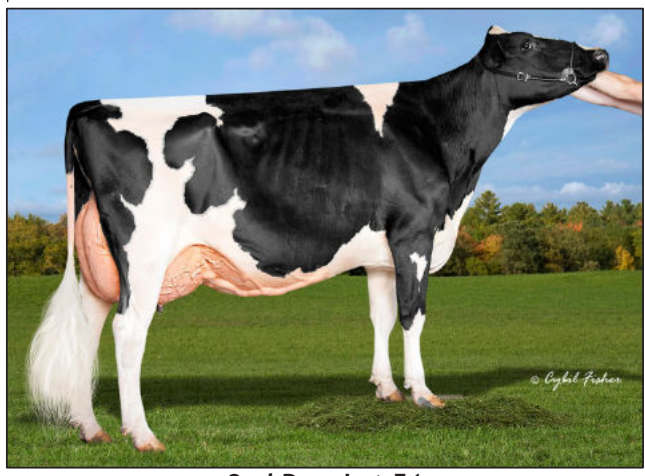

2nd Dam Lot 51
 SCHILLINWOOD BRIGHAM MOUSSE
 EX-91 3Y EE+VE



3rd Dam Lot 51
 SCHILLINWOOD MARSHMALLOW-ET
 3E-94 9Y EEEEE DOM
 4th 150000 lb Northeast Spring Nat'l 2019

51 *Holstein* **SCHILLDALE DOC MILK MONEY 99% PO #2322** 840003272630280

BORN 07/06/2023
Polled
 From 2E-94 Buttercup Family

OPEN HEIFER
 PTPI +2616
 Potential 5th Gen EX

DAVID E. SCHILLAWSKI
 ANCRAMDAL, NY
 860/303-2866

WOODCREST KING DOC 99%
 GTPI +2795G EX-90 EEVE GM 840003132417755
 PTA +1643M +67F +57P 99%R 8/2024
 PTA +621NM +.01%F +.02%P 35%US
 PTA +3.4PL 3.13SCS -1.7DPR 2.2%DCE
 PTA +3.08T +2.04UDC +1.87FLC 99%R 8/2024

SCHILLINWOOD LOTTO MOOLAH 99%
 2E-92 EEVEE 6Y 840003143184071
 2-07 365 25793 3.8 987 3.1 790
 4-00 365 31544 3.8 1208 3.2 998
 5-06 311 38141 3.8 1468 3.0 1146
 6-06 363 40414 3.9 1580 3.1 1248
 4th Gen Excellent

MORNINGVIEW MCC KINGBOY-ET 99% 72044077
 GTPI +2312G EX-92 EEVE
 PTA +1.73T +1.45UDC +.19FLC 99%R 8/2024
 WCD-ZBW MACK DADDY-ET 99%
 VG-88 VEVVV 840003012506777
 3-01 3 365 39560 3.3 1303 3.2 1280

PEAK ALTALOTTO P-ET PC 99%
 GTPI +2358G 840003129128755
 PTA +.80T +.36UDC -.59FLC 92%R 8/2024

SCHILLINWOOD BRIGHAM MOUSSE
 EX-91 EE+VE 3Y 840003126318685
 3-06 305 29780 4.1 1226 3.0 883
 9th Gen EX, VG
 [EX-91 Maternal Sister] Schilldale Applcrisp Muffin

3rd Dam: SCHILLINWOOD MARSHMALLOW-ET (3E-94 9Y EEEEE DOM)
 2-03 365 28590 4.6 1309 3.5 991
 3-08 364 34060 4.5 1533 3.4 1167
 4-09 365 35120 4.5 1591 3.4 1182
 6-01 325 36910 4.5 1652 3.0 1116
 LIFE 1588 145680 4.6 6667 3.3 4877
 4th 150000 lb Northeast Spring Nat'l 2019

4th Dam: SCHILLDALE BOLTON MOUSSE-ET (EX-91)
 3-08 363 33140 5.0 1649 3.4 1122
 1-09 365 27620 4.3 1176 3.2 894

5th Dam: SCHILLDALE BUTTERSCOTCH-ET (VG-88 3Y VVVVE GMD)
 5-00 365 32890 3.9 1286 3.1 1023
 [EX-91 Maternal Sisters] Schilldale Butter Cookie-ET
 2-02 365 33720 4.0 1339 3.2 1078
 SCHILLDALE GLDWYN BRENN-ET

6th Dam: Schilldale Durham Buttercup (2E-94 DOM)
 6-03 365 35260 3.4 1216 3.4 1188
 Life 136550 3.3 4458 3.4 4618
 5 EX + 6 VG daughters
 2nd N/E Fall Nat'l 125,000 lb Cow 2008

7th Dam: Schilldale Storm Peanut VG-85
 10-0 3 365 35040 4.3 1519 3.0 1063

8th Dam: Schilldale Juror Popcorn 2E-90
 5-11 333 31220 3.4 1059 3.1 968
 Life 256610 9015 3.1 7981

9th Dam: Schilldale Ldman Pretzel VG-88 EVVE
 9-01 365 32120 3.5 1113 3.2 1031
 Life 199890 3.4 6785 3.2 6389

10th Dam: Tiffany B-Tone Popsicle 2E-91 GMD
 5-10 304 30190 3.9 1189 3.0 896
 Life 110430 3.7 4084 3.0 3367

3rd Dam: MARKWELL LUKE RAPTURE-ET (4E-92 12Y GMD DOM)
 2-02 365 30340 3.5 1047 3.2 970
 5-06 365 39400 4.2 1649 3.1 1230
 LIFE 137840 3.9 5347 3.4 4703
 9 EX daughters

4th Dam: MARKWELL BSTAR E RAVEN-ET (3E-95 GMD DOM)
 4-09 365 36610 4.3 1580 3.2 1185
 8-07 365 34950 4.1 1423 3.1 1097
 Life 160020 4.1 6623 3.4 5458
 Queen of the Breed finalist
 Over 100 EX descendants

5th Dam: Markwell Mark Elite (4E-92 EEEVE GMD DOM)
 7-00 365 36230 3.9 1426 3.0 1096
 Life 211430 3.8 8108 3.4 7131

6th Dam:: Rockalli Mars Emily (4E-94 EEEEE GMD DOM)
 3-10 365 28370 3.7 1050 3.3 934
 Life 182970 3.8 7016 3.3 5983



2nd Dam Lot 52
 MARKWELL DURHAM DAWN-ET
 2E-94 7Y EEEEE

52 Holstein JL-WINDCREST TRAC DAYDREAM 99%

#1032 840003279614527

BORN 03/04/2024
 From 3E-95 Raven Family

OPEN HEIFER
 PTPI +2120
 Potential 7th Gen EX, VG

 LOGAN VAN EVERA
 565 LAWYERSVILLE RD
 COBLESKILL, NY 12043
 518/331-3400

MR AIJA AXL TRACTOR-ET A2A2 99%
 GTPI +2530G 840003204593856
 PTA +445M +33F +26P 83%R 8/2024
 PTA +311NM +.06%F +.05%P 100%US
 PTA +0.9PL 3.05SCS -.04DPR
 PTA +2.90T +2.60UDC +1.55FLC 81%R 8/2024

OAKFIELD BLAKE DAPPER-ET 99%
 VG-88 VV+VE 6Y 840003134444932

[EX-90 Maternal Sister]
 OAKFIELD FEVR DIRTY GIRL-ET
 3-00 365 35910 4.4 1566 3.2 1153

PEAK AXL-ET 99% 840003145230125
 GTPI +2488G EX-90 EEEVE GM
 PTA +540M +49F +31P 96%R 8/2024
 AIJA KING-DOC WICHITA-ET
 CAN EX-90 13053962C
 5-02 365 43029 3.9 1669 3.4 1477
 WALNUTLAWN BLAKE-ET 99% 11775997C
 GTPI +1714G
 PTA +2.65T +1.59UDC +.65FLC 98%R 8/2024
MARKWELL DURHAM DAWN-ET
 2E-94 EEEEE 7Y 136093956
 2-02 2 365 25670 4.6 1179 3.4 870
 4-08 2 365 29970 3.2 959 3.3 988
 6-07 3 365 26670 3.4 898 3.5 921

53 Holstein STULTZ WAR VALKYRIE-RED 99%

#3437 840003260832132

BORN 12/24/2022

SELLS FRESH

 BRAD HOFFMAN
 806 SLATE HILL RD
 SHARON SPRINGS, NY 13459
 518/231-4203

MR BLONDIN WARRIOR-RED-ET 99%
 GTPI +1681G 840003139655530
 PTA -674M -22F -13P 99%R 8/2024
 PTA -573NM +.02%F +.03%P 77%US
 PTA -4.6PL 2.93SCS -2.4DPR 2.9%DCE
 PTA +2.76T +1.40UDC +1.16FLC 99%R 8/2024

REDCARPET DBACK DENMARK-E 99%
 GP-83 +V+++ 3Y 840003224513107

DYMENTHOLM MR APP AVALANCHE-TW 99% RC
 GTPI +1847G 11957107C
 PTA +3.55T +2.63UDC +2.03FLC 99%R 8/2024
 TRIPLECROWN-JW DOOR WISP-ET 99%
 CAN 3Y VG 85 840003128860372
 3-02 365 35587 4.0 1424 3.3 1178
 MR D APPLE DIAMONDBACK RC 99% 8403013721049
 GTPI +1884G EX-93 EEEE
 PTA +2.42T +1.85UDC +1.41FLC 99%R 8/2024
BUDJON-VAIL GOLD DREAMS-ET
 2E-94 EEEEE 7Y 140448517
 2-04 2 359 24570 3.1 768 3.0 744
 3-05 2 365 29400 3.2 940 3.0 878
 4-08 2 365 32120 3.1 999 3.1 988
 6-08 3 365 44960 3.4 1512 3.0 1333
 LIFE 1790 153960 3.3 5050 3.1 4728



2nd Dam Lot 53
 BUDJON-VAIL GOLD DREAMS-ET
 2E-94 EEEEE 7Y

3rd Dam: BUDJON REDMARKER DESIRE RC (4E-96 EEEEE GMD 12Y)
 5-03 365 47540 4.2 1998 2.7 1304
 7-01 365 42220 3.9 1609 2.8 1171
 LIFE 2637 255630 4.0 10213 2.8 7204
 2x All-American [4Y 2004, 5Y 2005]
 Reserve All-American 125,000Lb Cow 2007
 Grand Champion WDE Show 2005
 Reserve Supreme Champion WDE 2005

4th Dam: TRIPLE-A DANEE (3E-92)
 8-02 2 312 34210 4.1 1392 2.9 988

5th Dam: TRIPLE-A LINC FANCY (3E-90)
 7-06 365 23120 4.4 1025 3.1 715

6th Dam: C LESSIA WARDEN PRE FOXIE (EX-90)

7th Dam: LESSIA PRE FOXIE (VG-85)



Maternal Sister to 2nd Dam Lot 54
ROCKLAN-ZBW M PARIS-RED (EX-94 EEEEE 5Y)

HM Int Champion NE All-Breeds Fall R+W Show 2020
 7th Sr 3Y North American Open R+W Show 2020
 2nd Sr 3Y NYS Red + White Show 2020



3rd Dam Lot 54
MS-SRP ABSOLUTE PRO-RED-ET (EX-93 EEEEE 5Y)

Best Udder and Grand Champion [4Y] WDE R+W

54 Holstein JL-WINDCREST PARTYCRASHER 99%

#1029

840003279614524

BORN 03/02/2024

From WDE R+W Champion 2014

OPEN HEIFER

PTPI +2232

OLIVIA A VAN EVERA
 565 LAWYERSVILLE RD
 COBLESKILL, NY 12043
 518/331-3400

FARNEAR ARCHITECT-ET 99% RC

GTP1 +2350G 840003214251590

PTA +350M +5F +14P 82%R 8/2024

PTA +68NM -.03%F +.01%P100%US

PTA +.4PL 2.96SCS +.0DPR 2.5%DCE

PTA +3.70T +3.15UDC +1.96FLC 80%R 8/2024

JL-WINDCREST RDAR PARTYTIME 99% RC

VG-85 VV++V 2Y 840003218571351

SIEMERS DOC HANCOCK 99% A2A2

840003144882821

GTP1 +2766G

PTA +1262M +50F +43P 99%R 8/2024

KCKK ARTIST AMY-ET 99% RC

CAN EX 93

840003203482478

3-11 365 30399 4.0 1206 3.4 1031

GDR-KINGS RADAR-ET 99%

840003200003785

GTP1 +2498G

PTA +1123M +29F +36P 95%R 8/2024

ROCKLAN-ZBW PARTY GIRL-ET 99% RC

EX-90 EEEEV 7Y

840003141544361

[Maternal Sisters]

ROCKLAN-ZBW M PARIS-RED-ET 99% (EX-94 EEEEE 5Y)

4-03 365 33960 3.7 1258 3.2 1087

ROCKLAN-ZBW INT PRANCER-ET RC (VG-86)

3-00 269 27690 3.8 1046 3.2 886

Rocklan-ZBW Penelope (VG-88)

8th Dam: Eric-Dew Conductor Peggy (4E-95)

9-03 365 37130 4.1 1517 3.2 1173

9th Dam: Eric-Dew Archie Bell (EX-90 GMD DOM)

6-10 352 33310 3.5 1165 Life 130800 3.5 4544

10th Dam: ERIC-DEW CRISTIE (GP-82 GMD DOM)

3rd Dam: MS-SRP ABSOLUTE PRO-RED-ET (EX-93 EEEEE 5Y)

3-11 365 30030 4.4 1322 3.3 978

Unanimous All-American Red White 4Y 2014

Best Udder, Grand Champion 4Y WDE R+W

Res. Grand Champ 4Y Royal Winter Fair R+W 2014

1st Jr 2Y + Res. Inter. Champion Royal WF 2012

4th Dam: Pineland Advent Paddie RC (N/C)

Next 5 Gens EX, VG

[2E-91 Maternal Sister]

Pineland Shottle Poppy

3-09 365 35530 3.7 1139 3.4 1034

5th Dam: Wilson-Dale Cousteau Pat-ET (2E-92 EEEEE)

5-10 331 29790 3.5 1009 3.1 913

Life 105450 3.5 3727 3.2 3355

6th Dam: Wilsondale Storm Prism-ET (2E-93 EEEEE DOM)

4-10 365 31680 3.5 1104 3.3 1045

Life 114540 3.4 3918 3.3 3784

7th Dam: L-Juniper Bstar Pretzel-ET (3E-91 VEEEE)

8-01 365 29530 3.3 961 3.3 971

Life 124324 3.5 4371 3.5 4358

55 Holstein MONANFRAN RISQUE NODICE 99%

#5039

840003253913343

BORN 08/01/2022

MILKING 80 LBS Fresh 7/15/24

3.9/3.0

Potential 6th Gen EX

BRED 11/11/24 TO

MR AIJA AXL TRACTOR-ET 3204593856

MAURICE F. KELSEY
 6809 JENNINGS RD
 CANASTOTA, NY 13032
 315/580-2201

DINOMI RISQUE-ET 99%

GTP1 +2313G 840003204593845

PTA +448M +12F +10P 85%R 8/2024

PTA +132NM -.02%F -.02%P100%US

PTA +1.2PL 2.90SCS -2.6DPR 2.9%DCE

PTA +3.27T +2.90UDC +1.58FLC 81%R 8/2024

MONANFRAN STERLING NO DICE

VG-85 VVG++ 5Y 840003151194826

2-02 365 28960 3.6 1034 2.9 837

3-08 292 23690 3.8 903 2.9 688

4-07 365 37000 4.1 1524 3.1 1133

LIFE 1316 106890 4.0 4276 3.0 3251

TRENT-WAY-JS RONALD-ET RC

840003142352034

GTP1 +2050G

VG-85 +++E

PTA +1.52T +1.65UDC +1.16FLC 98%R 8/2024

DINOMI UNDENIED KAY 11942 99%

VG-87 EVV+E

840003150015910

2-01 365 26750 4.7 1250 3.5 927

SANDY-VALLEY STERLING-ET 99% A2A2

69701759

GTP1 +2268G

PTA +1116M +20F +36P 99%R 8/2024

MONANFRAN SHOUT NANCY

VG-88 EEEVV 5Y

70017265

2-06 365 30070 4.2 1277 3.1 935

4-00 365 34450 3.7 1272 3.1 1077

5-03 289 26410 3.6 957 3.0 801

6-03 314 25640 4.0 1034 3.0 772

LIFE 1614 134480 4.0 5393 3.1 4189

3rd Dam: MONANFRAN ASPEN NATALIA (EX-91)



4th Dam Lot 56
MISCHKE DURHAM KRYSAL (2E-95 EEEEE)
 Reserve All-American / CAN Aged 2008

3rd Dam: ARETHUSA JASPER KLOVER-ET
 (2E-92 6Y EEEEE)
 3-04 365 37980 4.0 1533 3.1164
 Life 1495 123870 4.0 4974 3.1 3818
 [2E-91 Materna; Sister]
 Arethus Gold Katalina-ET
 5-04 305 29660 3.7 1108 3.0 883
 Life 1704 131720 3.9 5084 3.1 4125

4th Dam: Mischke Durham Krystal (2E-95 EEEEE)
 5-10 2 365 42520 3.8 1635 3.2 1361
 4-01 3 365 35870 3.9 1399 3.0 1094
 Life 1475 132500 3.7 4874 3.2 4188
 Reserve All-American / CAN Aged 2008 [2nd WDE]
 Reserve All-American 4Y 2006

5th Dam: Mischke Chesapeake Kris-TW VG-88
 EVEVV
 4-08 365 26067 3.8 1000 3.1 802
 Life 2739 171740 3.5 6084 3.0 5188

56 Holstein SWEET-PEAS AD KAREN 99%

3284049813

BORN 09/10/24
 From All-Amer 2E-95 Krystal Family
FALL CALF 2025
 Potential 5th Gen EX
 LLOYD + DENISE PEASE
 7073 STATE ROUTE 492
 SUSQUEHANNA, PA 18847
 570/955-7131

LUCK-E ADVANCER-ET RC
 GTPI +1992G 3220169818
 PTA -461M +16F +1P 99%R 8/2024
 PTA -227NM +.13%F +.06%P 100%US
 PTA -1.3PL 3.05SCS -4.6DPR
 PTA +3.45T +2.10UDC +1.88FLC 81%R 8/2024

SWEET-PEAS DEF KAREN-ET
 2E-93 EEVEE 6Y 840003128019903
 1-10 305 27170 3.1 848 2.9 797
 3-07 365 40920 2.6 1063 3.0 1218
 4-11 365 51680 2.8 1453 2.9 1519
 LIFE 1561 162100 2.9 4711 3.1 5023
 4th Gen Excellent
 [VG-88 2Y Maternal Sister] 1-10 365 23335 3.1 732 3.0 695
 [EX-90 3Y Maternal Sis by Defiant] 2-08 305 23146 4.3 997
 [VG-88 4Y Maternal Sister] SWEET-PEAS DEF KRYSAL-ET
 2-08 318 24110 4.4 1066 3.4 829

LINDENRIGHT MOOVIN-ET 99% RC 12873743C
 GTPI +1789G
 PTA +3.16T +2.58UDC +1.78FLC 99%R 8/2024
 LUCK-E DOC AZACABOOM-ET
 EX-92 RC 9979603C
 1-11 365 25250 5.6 1408 3.7 924

SCIENTIFIC B DEFIANT-ET 141123484
 GTPI +1652G VG-87 EVV+
 PTA +2.67T +1.71UDC +.93FLC 99%R 8/2024
ARETHUSA ATWOOD KAYLOR
 2E-94 6Y EEEEE 71502624
 2-04 365 32620 3.1 1015 3.0 976
 3-07 365 47370 3.0 1415 3.0 1441
 4-09 365 48890 3.4 1661 2.9 1434
 Life 1316 145300 3.3 4835 3.1 4494
 3rd Gen Excellent

57 Holstein CLOVER-PATCH JRN TACOMA-RED 99% RC

#95

840003235527108

BORN 07/24/2022
 From 2E-94 Tassel Family
MILKING Fresh 9/1/24
 Potential 7th Gen EX, VG
 NATHAN J RUMOVICZ
 206 RAMEY RD
 NEW BERLIN, NY 13411
 607/316-6976

CYCLE JAILS JOURNEY-RED-ET 99%
 GTPI +1675G 840003204381634
 PTA -254M -34F -24P 96%R 8/2024
 PTA -541NM -.10%F -.06%P 91%US
 PTA -2.0PL 2.97SCS -2.5DPR 3.3%DCE
 PTA +2.57T +1.84UDC +.66FLC 93%R 8/2024

OAKFIELD ARMANI TRUFFLE-ET
 VG-86 VVFFV 4Y 840003134445149
 2-01 365 20890 4.5 949 3.4 705
 3-04 316 21530 4.4 953 3.6 769
 4-04 304 25360 4.0 1013 3.2 821
 1 EX, 4 VG Maternal Sisters

RIVERDOWN UNSTOPABULL-RED 99% 11801450C
 GTPI +1951G
 PTA +1.93T +1.94UDC +1.15FLC 99%R 8/2024
 CYCLE CALLEN JAZZY-ET 99% RC
 CAN VG-86 2Y 840003128017746
 1-11 365 29013 3.6 1056 3.2 930

MR APPLES ARMANI-ET RC 68571374
 GTPI +2090G EX-90 EEVE
 PTA +1.06T +1.52UDC +1.50FLC 99%R 8/2024

LUCK-E DAMION TASSEL RC
 2E-94 7Y EEVEE 62637135
 3-10 2 365 31980 4.7 1492 3.2 1037
 6-08 2 309 27220 4.3 1182 3.4 939
 7-08 3 365 29610 3.9 1148 3.2 933
 2-05 2 365 27000 4.2 1135 3.5 936
 Life 1615 124970 4.3 5372 3.4 4191
 5th Gen EX



2nd Dam Lot 57
LUCK-E DAMION TASSEL (2E-94 EEVEE)

3rd Dam: LUCK-E APPROVAL TAMMY
 2E-93 6Y EEVEE
 3-05 2 365 30660 4.5 1385 3.2 978
 5-00 2 365 39330 3.2 1257 2.9 1135
 2-02 2 365 22450 4.4 986 3.1 687
 Life 1517 122920 4.2 5120 3.2 3916
 • HM Champion, IL Championship Show 2008
 4th Dam: Leepaul Rudolph Tassel (2E-91)
 4-09 2 354 34860 4.8 1656 3.3 1152
 Life 2090 172830 4.7 8133 3.2 5522

5th Dam: Leepaul Astre Tassel *RC (3E-93)
 5-06 2 365 31390 4.5 1427 3.1 978
 6th Dam: Leepaul A J Tickle-Red (3E-90)
 6-02 2 305 24475 4.3 1063 3.2 787
 Life 157662 4.4 6927 3.4 5291
 Life 2738 161990 3.9 6281



2nd Dam Lot 58
SHE-KEN APPLE DUMPLE-RED-ET
3E-94 EEEEE 9Y

HM Senior Champion [Aged] Hamburg Show NY 2021



4th Dam Lot 58
MS DELICIOUS APPLE-RED-ET (2E-94)
 2x Reserve All-American [Aged, 125,000 lb] 2014, 2015
 Red Impact Cow of the Year 2019

58 Holstein SWEET-PEAS ARCHER DAISY-RED 99%

#453 840003255802268

BORN 12/01/2022
 From 2E-94 Delicious Apple
DUE DEC 2024 TO SEXED
 LUCK-E ACETYLENE-RED-ET 3220169858
 - Heifer Calf will Sell -
 Potential 13th Gen EX
 TYLER J SODEN
 7073 STATE ROUTE 492
 SUSQUEHANNA, PA 18847
 570/955-7131

FAIRMONT ARCHER-RED-ET 99%
 GTPI +1888G 840003209086448
 PTA -597M -31F -19P 85%R 8/2024
 PTA -351NM -.03%F +.00%P100%US
 PTA +.0PL 2.99SCS -1.3DPR 3.2%DCE
 PTA +3.36T +2.71UDC +2.10FLC 81%R 8/2024

SHEDD-C ARMNI DANDELION-RED
 2E-93 EEEEE 7Y 840003132415879
 2-01 337 21177 4.7 1034 3.7 782
 3-06 365 25016 5.2 1315 3.5 889
 5-02 365 28390 5.1 1483 3.7 1069
 6-07 365 24382 5.2 1281 3.9 979
 12th Gen Excellent
 Res Grand Champion [Jr 2Y] PA R+W Show 2018

RIVERDOWN UNSTOPABULL-RED 99% 11801450C
 GTPI +1951G
 PTA +1.93T +1.94UDC +1.15FLC 99%R 8/2024
 MS APPLE ANDRALYN-RED-ET
 EX-94 EEVVE 840003131999853

MR APPLES ARMANI-ET RC 68571374
 GTPI +2090G EX-90 EEVVE
 PTA +1.06T +1.52UDC +1.50FLC 99%R 8/2024
SHE-KEN APPLE DUMPLE-RED-ET
3E-94 EEEEE 9Y 72713009
 2-05 335 21700 4.5 978 3.5 760
 3-06 305 27040 4.1 1114 3.1 837
 4-08 305 28390 4.1 1168 3.3 923
 6-01 304 31500 4.4 1389 3.1 976
 7-10 305 40080 4.4 1783 3.3 1304
 Life: 1676 155550 4.3 6741 3.2 5055
 11th Gen Excellent

Nom All-American R+W Production Cow 2021
 HM Sr. Champion [2nd Aged] NY Spring R+W Show 2021
 1st Dam/Daughter WDE R+W 2021 / HM All-American D/D

3rd Dam: Ms D Apple Danielle-Red-ET (2E-95 EEVVE)
 6-05 365 35,150 4.8 1700 3.2 1113
 Life 1596 133,210 4.3 5728 3.3 4432
 3rd 125,000 lb Cow WDE R+W 2019
 Nom. All-American R+W 4Y 2015 / Gr Ch NY Spring R+W
 2x Grand Champion All-Amer R+W Show 2014, 2015
 HM All-American R+W Sr 3Y 2014 [3rd WDE R+W]
 Nasco Type + Production Winner 2014
 Nom All-American R+W Sr 2Y 2013

4th Dam: Ms Delicious Apple-Red-ET (2E-94)
 7-02 365 46510 4.0 1844 3.1 1424
 2x Reserve All-American [Aged, 125,000 lb] 2014, 2015
 Red Impact Cow of the Year 2019

5th Dam: KHW REGIMENT APPLE-RED-ET
 (4E-96 13Y EEEEE 41* DOM)

6th Dam: Kamps-Hollow Altitude-ET RC (2E-95 DOM 2*)
 See Lot 3

59 Holstein TIGER-LILY LUSTER 7733 99%

#7733 840003239577857

BORN 08/03/2021
 From 2E-95 Altitude Family
DRY Due 12/20/24
 GP-81 +VG++ 2Y
 2-02 3 375 34970 3.7 1282 2.8 994
BRED 3/15/24 TO
 KINGS-RANSOM R DYNORAMA-ET 3224437560
 MARSHMAN FARMS
 OXFORD, NY 13830 607/343-1920

CHERRY-LILY ZIP LUSTER-P-ET 99% PC
 GTPI +2923G GM 840003138843085
 PTA +1713M +83F +53P 99%R 8/2024
 PTA +813NM +.06%F +.00%P 45%US
 PTA +3.4PL 2.80SCS -.7DPR 2.3%DCE
 PTA +2.57T +2.07UDC +1.75FLC 99%R 8/2024

TIGER-LILY SIMPL ANNALEA-ET 99% RC
 G-77 +FGFG 2Y 840003204498666
 2-02 3 292 25210 3.8 955 3.0 749
 3-02 3 365 40650 3.3 1361 2.9 1172
 4-04 3 319 34490 3.7 1280 2.8 961
 LIFE 995 101960 3.6 3660 2.9 2934

OCD ERASER ZIPIT-P-ET A2A2 840003125170883
 GTPI +2433G
 PTA +1057M +25F +33P 99%R 8/2024
 CHERRY-LOR KBOY LOMA-ET 99% PC
 VG-85 VV++V 840003130708852
 6-06 3 344 34880 4.6 1608 3.3 1144

HOLYLAND SIMPLICITY-P-RC-ET PC RC
 GTPI +2544G 840003136246981
 PTA +1454M +60F +46P 99%R 8/2024

MIDAS-TOUCH AKIKKA-RED-ET 99%
VG-88 VE+VV 4Y 840003141135026
 4-01 3 291 32600 4.4 1422 3.0 980
 5-00 3 253 30340 4.2 1261 3.0 896

3rd Dam: Midas-Touch SE Almond-ET RC (GP-82 +VF++ 2Y)
 4th Dam: Gen-I-Beq Snowman Akiliane-ET RC
 (EX-91 EEVVE)
 1-11 261 17550 4.3 759 3.0 533
 5th Dam: KHW-I Aika Baxter-ET RC (VG-89 CAN 5*)
 2-01 365 29931 5.8 1730 3.7 1100

6th Dam: KHW Goldwyn Aiko-ET (2E-91 EEVVE DOM)
 5-07 365 29150 5.1 1500 4.0 1159
 (4E-96 Maternal Sister]
 KHW REGIMENT APPLE-RED-ET

7th Dam: Kamps-Hollow Altitude-ET RC (2E-95 DOM 2*)
 See Lot 3



Maternal Sister to Dam Lot 60

TIGER-LILY LADD RIDLEY-RED 99% PC

EX-92 VEEVE 4Y

2x Nom. Jr All-Am R+W [Jr 2Y, Jr 3Y] 2019, 2020

3rd Dam: MS Tiger-Lea Brst Riely-RED (2E-92 EEVEE)
2-11 365 42490 3.4 1446 3.3 1406
6-01 365 43980 3.7 1622 3.3 1433
Life 184020 3.8 6975 3.4 6171

4th Dam: TIGER-LILY ABSOL RONNI-RED • 96% (EX-90 EEEVE)
2-02 365 28520 4.1 1156 3.5 998

5th Dam: Tiger-Lily Amery Rhonda-Red 93% (VG-85 VG-MS)
4-01 365 37510 3.5 1327 3.1 1171
Life 129010 3.5 4546 3.2 4101

6th Dam: TIGER-LILY BUCKANEER 3961 87% N/C

7th Dam: TIGER-LILY SABRE 3396-RED 75% N/C

60 Holstein TIGER-LILY WARR ROMI-RED 99%

#7741

840003239577865

BORN 08/13/2021

DRY DUE 1/9/25

VG-86 2Y EVVV+ 2Y

6th Gen EX, VG

2-03 3 349 25720 4.7 1196 3.3 836

BRED 4/4/24 TO

CONANT-ACRES-JY HARRISON-ET 2142173

LILY MARSHMAN
3633 COUNTY ROAD 32
OXFORD, NY 13830
607/343-1920

MR BLONDIN WARRIOR-RED-ET 99%

GTPI +1681G 840003139655530

PTA -674M -22F -13P 99%R 8/2024

PTA -573NM +.02%F +.03%P 77%US

PTA -4.6PL 2.93SCS -2.4DPR 2.9%DCE

PTA +2.76T +1.40UDC +1.16FLC 99%R 8/2024

TIGER-LILY ALTI RORY-RED-ET 99%

VG-85 VVG+V 2Y 840003204498758

1-11 3 297 26480 4.6 1220 3.2 859

2-11 3 365 35530 4.5 1616 3.3 1189

Potential 4th Gen Excellent

[EX-92 Maternal Sister]

TIGER-LILY LADD RIDLEY-RED 99% PC

4-05 3 365 34310 5.4 1844 3.3 1145

2x Nom. Jr All-Am R+W [Jr 2Y, Jr 3Y] 2019, 2020

DYMENTHOLM MR APP AVALANCHE-TW 99% RC

GTPI +1847G

11957107C

PTA +3.55T +2.63UDC +2.03FLC 99%R 8/2024

TRIPLECROWN-JW DOOR WISP-ET 99%

CAN 3Y VG 85

840003128860372

3-02 365 35587 4.0 1424 3.3 1178

FARNEAR ALTITUDE-RED-ET 99% 840003128013348

GTPI +2206G

PTA +2.88T +2.52UDC +1.44FLC 99%R 8/2024

TIGERLEA MAL RINDLY-RED

EX-90 VEVVE 3Y

840003125090551

1-11 3 321 25320 4.4 1104 3.3 828

3-00 3 341 34400 4.5 1552 3.3 1130

4-02 3 365 31580 4.6 1452 3.3 1057

5-05 3 302 25540 5.2 1336 3.4 874

6-05 3 337 29260 5.2 1515 3.1 921

LIFE 1692 147500 4.8 7028 3.1 4636

61 Holstein TIGER-LILY CRUSIN 7772 99%

#7772

840003239577896

BORN 09/26/2021

DRY DUE 12/27/24

VG-85 V+V+V 2Y

2-03 3 297 23990 4.0 965 3.1 742

BRED 3/22/24 TO

PEAK FRANTISEK-ET 3215564851

MARSHMAN FARMS
3633 COUNTY ROAD 32
OXFORD, NY 13830
607/343-1920

KINGS-RANSOM C CRUISIN-ET 99%

GTPI +2196G VG-87 VVVV 1-09 840003205611061

PTA +349M -3F +13P 87%R 8/2024

PTA +64NM -.06%F +.01%P100%US

PTA +.8PL 2.90SCS -1.7DPR 2.1%DCE

PTA +2.75T +2.33UDC +.78FLC 82%R 8/2024

TIGER-LILY SOLOMON 7047 99%

G-76 G+GFG 2Y 840003150588191

1-11 3 269 22390 4.2 946 3.1 700

2-11 3 313 30200 4.1 1240 3.0 912

3-11 3 365 37610 3.8 1435 3.0 1133

OH-RIVER-SYC CRUSHABULL-ET 99%

GTPI +2129G

840003135145001

PTA +3.26T +2.66UDC +.94FLC 99%R 8/2024

KINGS-RANSOM MONTEREY CLASH 99%

EX-94 EEEEE

840003132357056

3-01 3 305 29670 4.0 1193 3.1 928

WALNUTLAWN SOLOMON-ET 99% 11775998C

GTPI +1926G

PTA +2.59T +1.61UDC +.32FLC 99%R 8/2024

TIGER-LILY UNO LINDSEY-ET

VG-88 VVEVV DOM 4Y

71708772

2-05 3 351 31460 4.8 1510 3.4 1054

3-06 3 365 34220 5.2 1784 3.6 1219

4-11 3 298 28690 5.2 1490 3.4 965

5-11 3 298 30280 5.0 1518 3.2 980

6-11 3 288 30420 5.3 1613 3.4 1025

7-11 3 318 30030 5.0 1490 3.3 987

9-00 3 240 23350 5.0 1157 3.2 748

LIFE 2208 211370 5.1 10705 3.4 7088

Regional Elite Performer

3rd Dam Lot 64

7th Dam: Glen-Toctin Win Loretta-ET

(VG-85 +E+GV GMD DOM)

2-01 305 29380 3.4 1002 3.2 946

8th Dam: Unicorn Celcius Lei-ET

(VG-86 VVEVV GMD DOM)

2-00 365 27840 4.5 1240 3.6 1001

9th Dam: Unicorn Blackstar Lilly (VG-87 EEV+V GMD DOM)

2-00 305 24910 4.0 1001 3.3 819

10th Dam: Catoctin Melwood Loni-ET

(VG-87 EEEGV GMD DOM)

2-00 365 26760 4.3 1162 3.5 945

11th Dam: Unicorn Lucky Lynn-ET

(VG-85 +VE+ GMD DOM)

5-06 365 37580 3.5 1320 3.2 1190

12th Dam: Unicorn Chairman Lynn (EX-90 EEEV GMD DOM)

7-02 365 36990 3.8 1416 3.2 1187

Lifetime 135090 4.2 5664 3.4 4558

62 Holstein TIGER-LILY SWING 7789-RED 99%

#7789

840003239577913

BORN 10/27/2021
From Sire Ladd-P-Red Family
DRY DUE 12/20/24
GP-84 VV+GV 2Y
2-01 3 298 22260 4.3 963 3.3 783
BRED 3/15/24 TO
MIDAS-TOUCH RADAR 3147987672
MARSHMAN FARMS
3633 COUNTY ROAD 32
OXFORD, NY 13830
607/343-1920

WESTCOAST SWINGMAN-RED-ET 99%
GTPI +2458G 12638346C
PTA +835M +31F +16P 99%R 8/2024
PTA +506NM +.00%F -.04%P 16%US
PTA +4.4PL 2.59SCS -.1DPR 1.8%DCE
PTA +1.42T +1.05UDC +.57FLC 98%R 8/2024
TIGER-LILY INCRED LIBBY-RED 99%
GP-81 ++GG+ 2Y 840003146571057
2-01 3 311 22280 4.3 964 3.3 742
3-02 3 278 26020 4.3 1117 3.1 808
4-02 3 292 28800 4.4 1277 3.1 897
5-01 3 292 26400 4.6 1207 3.1 820
LIFE 1173 103500 4.4 4565 3.2 3267

ENDCO APPRENTICE-ET 99% RC
GTPI +2546G 11957107C
PTA +1565M +42F +42P 99%R 8/2024
MS SOFIAS DELTA SKY-ET RC
CAN 3Y VG 85 840003133063230
2-09 365 33649 4.2 1409 3.2 1063

RIVERDOWN INCREDIBULL-RED 99%
GTPI +2108G 11801384C
PTA +2.02T +1.91UDC +.99FLC 96%R 8/2024
TIGER-LILY DES LUCKY-RED-ET
GP-80 G++G+ 3Y 840003012982360
2-00 3 325 24810 3.1 771 3.2 786
3-01 3 296 26560 3.1 828 3.1 833
4-00 3 365 34220 3.5 1195 3.1 1069
5-03 3 365 36050 3.5 1278 3.0 1080
6-06 3 235 23230 3.3 771 2.9 663
LIFE 1649 148030 3.4 4965 3.1 4546

3rd Dam: TIGER-LILY DTRY LANA-RED-ET (EX-91)

4th Dam: Tiger-Lily Lawnboy Lulu-Red (VG-87 VG-MS)
4-07 3 365 37720 4.5 1705 3.3 1226
[Dam to Sire Ladd-P-Red-ET PC]

5th Dam: Kings-Ransom Sept Lima-ET 2E-91
5-01 3 365 39260 4.8 1893 3.2 1242
Life 1661 150850 4.6 6904 3.2 4788

6th Dam: Kings-Ransom Amel Lemon (2E-93 DOM)
3-03 365 38470 4.0 1534 3.2 1232

7th Dam: Kings-Ransom E Vision Lisa (VG-85 GMD)
5-11 314 31170 4.2 1319 3.3 1016

8th Dam: Kings-Ransom Trifecta Lilac (VG-88 VVVVE)
7-01 365 33900 3.8 1302 3.3 1111
Life 221270 3.5 7754 3.2 7058

63 Holstein TIGER-LILY FOGHAT 7787 99%

#7787

840003239577911

BORN 10/25/2021
DRY DUE 12/22/24
GP-82 +++G+ 2Y
2-02 3 293 27620 3.9 1081 3.1 843
BRED 3/13/24 TO
CARTERS-CORNER DAZZLE-ET 3214540598
MARSHMAN FARMS
3633 COUNTY ROAD 32
OXFORD, NY 13830
607/343-1920

OCD KENOBI FOGHAT-ET 99%
GTPI +2655G 840003201859616
PTA +632M +62F +43P 94%R 8/2024
PTA +743NM +.14%F +.09%P100%US
PTA +4.5PL 2.93SCS -.4DPR 1.8%DCE
PTA +.98T +1.39UDC -.45FLC 88%R 8/2024

DE-SU 14222 KENOBI-ET 99%
GTPI +2687G 840003141559616
PTA +1193M +67F +63P 99%R 8/2024
OCD BURLEY FRANCES 41330-ET 99%
2E-91 EEEVE 840003128860372
5-07 3 365 41750 4.5 1892 3.3 1388

TIGER-LILY SOCORRO 6648
G-74 FFGFG 2Y 840003138843197
1-11 3 365 27500 3.8 1035 3.0 814
3-02 3 365 32250 4.1 1329 2.9 949
4-05 3 319 32700 3.8 1228 2.8 919
5-06 3 108 12220 4.7 571 2.8 342
LIFE 1181 106160 4.0 4225 2.9 3070

PINE-TREE SOCORRO-ET RC 74024912
GTPI +2390G
PTA +705M +13F +18P 94%R 8/2024
TIGER-LILY DOMINICK 5886
GP-82 +VF++ 2Y 840003012982533
2-00 3 323 29060 3.8 1109 2.9 849
5-06 3 108 12220 4.7 571 2.8 342
3-00 3 295 27460 4.3 1184 3.1 859
4-00 3 345 33120 4.0 1312 2.9 977
5-01 3 264 27350 4.2 1140 2.9 790
LIFE 1227 116990 4.1 4745 3.0 3475

64 Holstein TIGER-LILY MAGNITUDE 7798 99%

#7798

840003239577922

BORN 11/23/2021
DRY DUE 1/10/25
GP-82 +++++ 2Y
2-01 3 304 24580 4.1 1026 3.1 768
BRED 4/5/24 TO
MIDAS-TOUCH RADAR 3147987672
MARSHMAN FARMS
3633 COUNTY ROAD 32
OXFORD, NY 13830
607/343-1920

PLAIN-KNOLL SI MAGNITUDE-ET
GTPI +2724G 840003147223494
PTA +205M +44F +16P 99%R 8/2024
PTA +629NM +.14%F +.04%P 81%US
PTA +6.4PL 2.53SCS +4.0DPR 2.7%DCE
PTA +1.21T +1.53UDC -.35FLC 99%R 8/2024

CLAYNOOK CASPER-ET 99%
GTPI +2547G 12208585C
PTA +2.07T +2.79UDC +.17FLC 98%R 8/2024
PLAIN-KNOLL LYLAS 1359-ET
VG-85 +VG+V DOM 840003134557882
4-01 3 305 32190 4.2 1356 3.1 1007

TIGER-LILY MAGICTOUCH 7001
G-77 GGGGG 2Y 840003150588145
2-01 3 301 23190 4.1 958 3.3 770
3-02 3 365 34150 3.7 1247 3.2 1106
4-10 3 299 30510 3.4 1047 3.1 944

S-S-I MODESTY MAGICTOUCH-ET 99% A2A2
GTPI +2385G VG-86 VVVV 840003131003438
PTA +.88T +1.08UDC +.93FLC 99%R 8/2024
TIGER-LILY SIVER LILA 840003132826383
2-03 3 296 23730 4.5 1065 3.1 733
3-02 3 294 28630 4.6 1319 3.2 909

3rd Dam: TIGER-LILY UNO LINDSEY-ET (VG-88)

4th Dam: TIGER-LILY PLANET LIMBO (VG-85 DOM)
See Lot 61

65 Holstein TIGER-LILY RING 7978-RED 99%

#7978

840003253836680

BORN 09/18/2022
From 2E-94 Delicious Family

BRED HEIFER
 PTPI +2228

BRED 3/9/24 TO
 BRED PEAK ROLLOUT-ET 3212150520

MARSHMAN FARMS
 OXFORD, NY 13830
 607/343-1920

DEWGOOD RINGLEADER-RED-ET 99%
 GTPI +2490G VG-87 VVEV 144900367
 PTA +1456M +35F +33P 85%R 8/2024
 PTA +475NM -.08%F -.05%P100%US
 PTA +3.5PL 2.77SCS -1.9DPR 2.4%DCE
 PTA +2.06T +1.54UDC +.66FLC 81%R 8/2024

TIGER-LILY DAY TEDDY-RED 99%
 G-75 GGGFG 3Y 840003210234196

7th Dam: Pineyvale Outside Apple-ET (EX-90)
 5-07 305 26440 6.0 1585 3.3 6873
 Life 103660 5.4 5590 3.2 3320

8th Dam: Pineyvale Jed Anna (3E-93)
 5-10 305 30560 4.1 1244 3.0 832
 Life 28840 4.2 8073 3.1 6570

9th Dam: Pineyvale Ann-Red (4E-94)
 7-10 305 32190 3.9 1254 2.8 908
 Life 160900 3.8 6186 2.9 4676

10th Dam: Pineyvale Starbuck All Star (3E-92)
 7-08 305 35830 3.7 1313 3.1 1123
 Life 253810 3.7 9329 3.1 7843

11th Dam: Pineyvale TT Ada (EX-90)
 6-01 305 22040 4.4 967 3.3 728

WESTCOAST SWINGMAN-RED-ET 99% 12638346C
 GTPI +2458G
 PTA +835M +31F +16P 99%R 8/2024
 FARNEAR ROXY-RED-ET
 EX-90 EEEEE 144386767
 3-04 365 41930 3.5 1454 3.1 1301

CHERRY-LOR LUCKY DAY-RED
 GTPI +2104G 840003146571181
 PTA -.55T +1.18UDC -.19FLC 80%R 8/2024

TIGER-LILY PAT DANNI-RED-TW
 G-76 GGP+G 2Y 840003138843167
 2-01 3 332 27460 3.7 1027 3.0 835
 3-01 3 365 34230 3.8 1297 3.1 1076
 4-07 3 363 36810 3.5 1301 2.9 1065
 5-09 3 365 36870 3.8 1399 2.9 1077
 LIFE 1655 156460 3.8 5897 3.0 4682

12th Dam: Pineyvale Flame Alison (VG-85 DOM)
 Life 136810 3.3 4448

13th Dam: Pineyvale Citation Supreme Ann (VG-88)

14th Dam: Pineyvale Texal Supreme Ann (VG-86)

66 Holstein TIGER-LILY POOLE 7530 99%

#7530

840003219759782

BORN 08/24/2020

DRY DUE 12/20/24
 G-76 G+PGG 2Y

2-03 3 297 26290 3.4 890 3.4 892
 3-03 3 320 30500 3.9 1177 3.0 1018

BRED 3/15/24 TO
 CARTERS-CORNER DAZZLE-ET 3214540598

MARSHMAN FARMS
 3633 COUNTY ROAD 32
 OXFORD, NY 13830
 607/343-1920

DELICIOUS DW POOLE-ET 99%
 GTPI +2687G 840003146616400
 PTA +1486M +75F +46P 99%R 8/2024
 PTA +858NM +.07%F +.00%P 92%US
 PTA +3.3PL 2.72SCS -1.2DPR 1.0%DCE
 PTA +.73T +.98UDC -1.40FLC 97%R 8/2024

CHERRY-ACRES MODEST GIGI-ET 99%
 P-66 PPPFF 2Y 840003143928812
 2-11 3 286 23630 4.3 1025 3.5 825
 3-11 3 295 27540 4.2 1167 3.3 907
 4-10 3 350 27460 4.2 1150 3.2 876
 6-00 3 320 24270 3.7 907 3.0 717
 LIFE 1251 102900 4.1 4249 3.2 3325

5th Dam: Vision-Gen Super Geneva-ET (GP-83)
 4-02 337 27110 3.3 908 3.5 938

6th Dam: Regancrest-Lov Geva-ET (EX-90 EEVEV)
 4-04 365 31550 4.4 1387 3.2 1007

7th Dam: Nors Bianca Outside Brita (2E-90 EEVVE)
 5-06 365 39230 3.2 1251 2.8 1112
 Life 152010 3.3 5054 3.2 4666

BUTZ-HILL DELTA-WORTH-ET 99% MW 8403132198276
 GTPI +2556G GM
 PTA +1027M +72F +31P 99%R 8/2024
 MS NIGHTOUT 63168
 840003123606957
 2-00 2 305 37260 2.7 1008 3.1 1154

BACON-HILL PETY MODESTY-ET 840003013654627
 GTPI +2390G GP-81 ++F++ GM
 PTA +249M +40F +18P 99%R 8/2024

PEN-COL SILVER GINA-ET
 VG-85 +VF+V 3Y 74258397

8th Dam: Rgnrcrst-RH Durham Bianca-ET (2E-92 EEEEE)
 3-11 365 37690 3.5 1313 3.3 1249
 Life 106900 3.5 3772 3.4 3643

67 Holstein MS TIGER-LILY ANAL 7720-RED 99%

#7720

840003239577844

BORN 07/13/2021

DRY DUE 12/20/24
 GP-83 V+G++ 3Y

2-05 3 303 24060 4.0 958 3.1 744

BRED 3/15/24 TO
 ESKDALE RONALD MCP-P-RED-ET 3250271728

KATELYNN MACK / MARSHMAN FARMS
 OXFORD, NY 13830 607/343-1920

MR AFFECTION ANALYST-RED-ET 99%
 GTPI +1762G 840003136496608
 PTA +169M -34F -23P 99%R 8/2024
 PTA -373NM -.16%F -.11%P 87%US
 PTA +.0PL 2.73SCS -2.2DPR 2.4%DCE
 PTA +2.02T +1.49UDC +1.14FLC 98%R 8/2024

MS TIGERLILY ADDCT 7124-RED
 840003204498606

6th Dam: TIGER-LILY DURHAM 3384 (EX-91)

7th Dam: TIGER-LILY DURHAM 3384 (EX-91 DOM)

8th Dam: TIGER-LILY ENCORE 3038 (VG-87)

9th Dam: TIGER-LILY DREAMBOY JOSIE (EX-90)

RIVERDOWN UNSTOPABULL-RED 99% 11801450C
 GTPI +1951G
 PTA +1.93T +1.94UDC +1.15FLC 99R 8/2024
 MILKSOURCE BYWAY AFFECTION RC
 2E-94 EEEEE 840003138524450
 4-05 305 39960 4.3 1737 2.6 1033

MR ANSLY ADDICTION-P-RED-ET 72128091
 GTPI +2069G EX-90 VEVE
 PTA +.73T +1.12UDC -.06FLC 99%R 8/2024

MS TIGER-LILY BOZEMAN SUGAR
 VG-86 VVV+V 3Y 840003130622301
 2-05 3 279 26360 3.7 984 3.1 810
 3-04 3 365 35290 3.8 1343 3.1 1105

3rd Dam: MSTIGER-LILY SANCHEZ JAMMIE (GP-82)

4th Dam: TIGER-LILY ROY JENNY (EX-91)

5th Dam: TIGER-LILY OUTSIDE JELLY-ET (VG-85)

68 Holstein TIGER-LILY BOUNTY 7989 99%

#7989

840003253836691

BORN 09/29/2022
From Sire Ladd-P-Red Family

BRED HEIFER
PTPI +2454

BRED 3/21/24 TO
CHERRY-LILY MOON CALVERT-P 313063459

MARSHMAN FARMS
3633 COUNTY ROAD 32
OXFORD, NY 13830
607/343-1920

TTM ACHIEVER BOUNTY-ET 99%
GTPI +2551G 840003146083261
PTA +631M +75F +25P 99%R 8/2024
PTA +675NM +.19%F +.02%P 99%US
PTA +3.1PL 2.97SCS -1.1DPR 1.9%DCE
PTA +.11T +.80UDC +.01FLC 94%R 8/2024

ABS ACHIEVER-ET 99% 840003128557482
GTPI +2731G GM
PTA +160M +114F +30P 99%R 8/2024
TTM DENVER 2929-ET 99% 840003131904504

TIGER-LILY HASTE 7445 99%
840003210234190
2-04 305 20900 4.2 882 3.6 748

COOKIECUTTER HASTE-ET
GTPI +2565G 840003130915878
PTA +225M +71F +42P 88%R 8/2024

TIGER-LILY MILLER 6664
840003138843213
2-11 3 296 24950 4.5 1134 3.5 867
3-11 3 333 30630 4.1 1250 3.3 1010
5-01 3 288 30490 4.2 1284 3.2 962
6-00 3 365 36390 4.5 1627 3.2 1165
LIFE 1361 127690 4.3 5547 3.3 4204

5th Dam: Kings-Ransom Sept Lima-ET 2E-91
5-01 3 365 39260 4.8 1893 3.2 1242
Life 1661 150850 4.6 6904 3.2 4788

6th Dam: Kings-Ransom Amel Lemon (2E-93 DOM)
3-03 365 38470 4.0 1534 3.2 1232

7th Dam: Kings-Ransom E Vision Lisa (VG-85 GMD)
5-11 314 31170 4.2 1319 3.3 1016

8th Dam: Kings-Ransom Trifecta Lilac (VG-88 VVVVE)
7-01 365 33900 3.8 1302 3.3 1111
Life 221270 3.5 7754 3.2 7058

3rd Dam: TIGER-LILY DTRY LANA-RED-ET (EX-91)

4th Dam: Tiger-Lily Lawnboy Lulu-Red (VG-87 VG-MS)
4-07 3 365 37720 4.5 1705 3.3 1226
[Dam to Sire Ladd-P-Red-ET PC]

69 Holstein TOLLGATE KINGDOC BENZENE 99%

840003250679712

BORN 12/06/2021

DRY Due 1/16/25 TO
KINGS-RANSOM S DREAMBIG 3205611050
SCC 13,000
VG-85 VV++V 2Y
5th Gen EX, VG

2-00 305 21128 3.9 829 3.0 623

LAURA NOEL DAVENPORT
136 FOX HILL RD
ANCRAMDAL, NY 12503
518/329-4174

WOODCREST KING DOC 99%
GTPI +2795G EX-90 EEVE GM 840003132417775
PTA +1643M +67F +57P 99%R 8/2024
PTA +621NM +.01%F +.02%P 35%US
PTA +3.4PL 3.13SCS -1.7DPR 2.2%DCE
PTA +3.08T +2.04UDC +1.87FLC 99%R 8/2024

MORNINGVIEW MCC KINGBOY-ET 99% A2A2 72044077
GTPI +2312G EX-92 EEVE
PTA +1.73T +1.45UDC +.19FLC 99%R 8/2024
WCD-ZBW MACK DADDY-ET 99%
VG-88 VEVVV 840003012506777
3-01 3 365 39560 3.3 1303 3.2 1280

TOLLGATE-VU GOLDEN D BENZ
2E-92 EEVEE 6Y 840003142920890
1-10 365 21010 4.2 881 3.2 667
2-11 321 23710 4.2 1005 3.3 781
4-00 324 29030 4.7 1370 3.4 979
5-01 304 29390 4.3 1265 3.3 960
6-02 348 31690 4.6 1457 3.4 1065
LIFE 1663 134860 4.4 5980 3.3 4453
[VG-85 Maternal Sister] 3rd Dam Lot 71

HEAVENLY GOLDEN DREAMS-ET 642262GBR
GTPI +1780G CAN EX-90
PTA +1.65T +1.49UDC +.68FLC 99%R 8/2024

TOLLGATE-VU SANCHEZ BUGATTI
VG-86 VV++V 5Y 141906869
2-02 365 26180 3.5 920 3.0 773
3-05 365 28900 3.6 1038 3.0 858
4-07 307 25120 3.6 912 2.7 681
5-07 365 28460 3.8 1086 2.8 789
LIFE 1537 117740 3.7 4357 2.9 3376
4th Dam Lot 71

3rd Dam: TOLLGATE-VU LOU BENTLEY-ET (VG-87)
[5th Dam Lot 71]

4th Dam: TOLLGATE-VU DURHAM BREEZY (EX-91)

5th Dam: TOLLGATE-VU MIKLIN BELLA (GP-83)

6th Dam: DR-BENS TGV M-LORD BRITTANY (VG-85)

7th Dam: WILLOW-TERRACE 2 REX BEAUTY (VG-87)

70 Holstein TOLLGATE DOC BOLIDAY 99%

#2257

840003272630258

BORN 12/23/2022

BRED HEIFER Due 1/13/25 TO
CHERRY-LILY ZIP LUSTER-P-ET 3138843085
PTPI +2521

[VG 2Y MATERNAL SISTER]
WINNER 2024 ENY FUTURITY

LAURA NOEL DAVENPORT
136 FOX HILL RD
ANCRAMDAL, NY 12503
518/329-4174

WOODCREST KING DOC 99%
GTPI +2795G EX-90 EEVE GM 840003132417775
PTA +1643M +67F +57P 99%R 8/2024
PTA +621NM +.01%F +.02%P 35%US
PTA +3.4PL 3.13SCS -1.7DPR 2.2%DCE
PTA +3.08T +2.04UDC +1.87FLC 99%R 8/2024

MORNINGVIEW MCC KINGBOY-ET 99% A2A2 72044077
GTPI +2312G EX-92 EEVE
PTA +1.73T +1.45UDC +.19FLC 99%R 8/2024
WCD-ZBW MACK DADDY-ET 99%
VG-88 VEVVV 840003012506777
3-01 3 365 39560 3.3 1303 3.2 1280

TOLLGATE SILVER BUTTON 99%
GP-82 +V+G+ 3Y 840003215431231
2-00 309 24651 3.9 967 3.1 756
3-00 349 31733 4.2 1341 3.0 961

SEAGULL-BAY SILVER-ET 72156794
GTPI +GTPIG GM
PTA +1.45T +1.65UDC +1.01FLC 99%R 8/2024

TOLLGATE MONTEREY BERTONE
VG-87 VV+VV 4Y 840003145213761
2-00 365 26310 3.7 978 2.9 762

3rd Dam: TOLLGATE-VU GOLDCHIP BOXTER (VG-85)

4th Dam: TOLLGATE-VU SANCHEZ BUGATTI (VG-86 VV++V)

See Lot 71

71 Holstein TOLLGATE KING ROYAL PHILLY 99%

#2250

840003266225705

BORN 11/09/2022

BRED HEIFER Due 1/27/25 TO
CHERRY-LILY ZIP LUSTER-P-ET 3138843085

KRISTEN ANN DAVENPORT
136 FOX HILL RD
ANCRAMDAL, NY 12503
518/329-4174

PLAIN-KNOLL KING ROYAL-ET 99%
GTPI +2523G 74564764
PTA +347NM +.17%F +.11%P 49%US
PTA -.9PL 3.06SCS -2.1DPR 2.9%DCE
PTA +2.29T +1.77UDC +1.19FLC 99%R 8/2024

TOLLGATE ATWOOD PASTRY
EX-90 EEVVE 4Y 840003207723482
1-11 335 20980 3.6 764 3.0 638
3-02 365 33810 3.3 112 2.9 997

MORNINGVIEW MCC KINGBOY-ET 99% 72044077
GTPI +2312G EX-92 EEVE
PTA +1.73T +1.45UDC +.19FLC 99%R 8/2024

PLAIN-KNOLL MOGUL MARIAH
VG-88 VEVVV GMD DOM 72190592
2-01 3 305 31200 3.2 1007 3.2 1014

MAPLE-DOWNS-I G W ATWOOD-ET 8956379C
GTPI +1889G EX-90 EE+V
PTA +2.90T +1.85UDC +2.06FLC 99%R 8/2024

TOLLGATE-VU GCHIP PASTRY
GP-81 ++FVG 2Y 840003136681849
2-02 269 15420 4.0 623 3.2 499
3-02 243 16310 3.6 586 3.0 497
4-02 112 4960 3.4 170 3.1 155

3rd Dam: TOLLGATE-VU SANCHEZ PLOTZ (EX-90)
4th Dam: TOLLGATE-VU LOU PROMISE (VG-87)
5th Dam: TOLLGATE-VU RUBENS PEACHES (GP-80)
6th Dam: TOLLGATE-VU KATAHDIN PEARS (VG-89)

7th Dam: WILROSE LEVI PRUDENCE (VG-86)
8th Dam: WILROSE VALIANT PEARL (VG-88)
9th Dam: WILROSE STAR PRUDENCE-TWIN (VG-87)

72 Jersey DEN-REIN SPIKE KLANDESTINE

#399

JE840003249068315

BORN 12/02/2022

SELLS FRESH

RANDALL REINSHAGEN
1945 ROSES BROOK RD
SOUTH KORTRIGHT, NY 13842
607/538-1486

KASH-IN CRAZE SPIKE-ET
20 Dtrs 6HRDS 65%RIP 840003201336384
84%R -407M 0.3% 36F 55%ILE 8/2024
87%R 0.10% 4P 321CM\$ 312NM\$
3.1PL 2.1LIV -1.0DPR -0.3CCR 0.0HCR 3.00SCS
AJCA 08/01/2024 6DAUS
GPTAT 83%R 1.70 GJUI 19.5 GJPI 82%R 69

RIVER VALLEY CIRCUS CRAZE-ET 075341001
99%R 138M 0.05% 17F 51%ILE
99%R -0.03% -1P 277CM\$ 280NM\$ 8/2024

JX KASH-IN DISCO 52431 {6}-ET
76% JE840003144014792
4-02 305 2 18110 5.3 953 3.9 706

RIVER VALLEY CECE CHOICE JE840003133234718
99%R -6M 0.03% 5F 29%ILE
99%R 0.00% -1P 181CM\$ 179NM\$ 8/2024

DEN-REIN CHOICE KRISP
840003214351366

In Untested Herd

DEN-REIN PHAROAH KANDIE
VG-86% 2Y 67151534
2-00 300 16917 4.0 682 3.2 547
2-11 141 10672 3.6 386 3.0 317 Inc
Sold to Untested Herd

3rd Dam: DEN-REIN VALENTINO KOOKIE (GP-81% 4Y)
1-11 342 15849 3.7 590 3.4 546
2-11 291 16160 3.9 623 3.8 610
3-11 372 19649 4.0 793 3.7 722



2nd Dam Lot 73
SEMI-CHARMED PLUS SORBET {6}
EX-92% 5Y

3rd Dam: Kellogg Bay Sambo Saisha-ET (VG-80%)
4th Dam: R&C SUNLIGHT-ET (VG-88%)
5th Dam: SSF DC SUNLIGHT (EX-93%)
6th Da: RINCES GEMINI SUNSHINE OF SSF (N/C)

73 Jersey SEMI-CHARMED VICTORIOUS SIZZLE

#B33

JE840003271993443

BORN 04/17/2023

BRED HEIFER
Potential 3rd Gen EX

DUE 2/19/25 TO SEXED
VICTORY RHONDAS BIG RED-ET 3232102810

BRYAN CHICOINE
CHARLOTTE, VT 0544

RIVER VALLEY VICTORIOUS-ET
3328DAUS 842HRDS 11%RIP JE840003126479524
99%R -725M 0.16% -6F 9%ILE 8/2024
99%R 0.11% -6P -70CM\$ -78NM\$ -150FM\$ -146GM\$
0.4PL -1.5LIV -2.1DPR -2.6CCR 1.6HCR 3.05SCS
AJCA 08/01/2024 2227DAUS
GPTAT 99%R 2.0 GJUI 22.1 GJPI 98%R -13

JARS OF CLAY BARNABAS 067342492
99%R 271M -0.02% 9F 10%ILE
99%R -0.03% 5P -52CM\$ -49NM\$ 8/24

AVONLEA IATOLA VICTORIA
EX-94% JECAN 10989478
3-01 305 17409 4.6 808 3.6 629

ELLIOTT'S REGENCY CASINO-ET 840003125141657
99%R -357M 0.07% -5F 15%ILE
99%R 0.12% 9P 86CM\$ 77NM\$ 8/2024

SEMI-CHARMED CASINO SHARK
EX-90% 4Y JE840003200252180
1-08 305 10380 5.3 546 4.0 414

SEMI-CHARMED PLUS SORBET {6}
EX-92% 5Y 118452500
2-11 305 3 21920 4.5 976 3.3 717
4-01 261 3 18330 4.7 870 3.3 597
5-02 304 3 23050 4.9 1136 3.4 789
6-02 142 3 11850 4.8 570 3.1 371

74 Jersey SU-ADAM MEGAPOWER SONYA

#S549

174790020

BORN 07/20/2022

BRED HEIFER

BRED 3/24/24 TO

JX CAL-MART BINGO {6}-ET 67975157

SKIFF, DYLAN E
434 COUNTY ROUTE 74A
GREENWICH, NY 12834

RIVER VALLEY PF MEGAPOWER-ET

5058DAUS 668HRDS 7%RIP 840003012423848
99%R 270M 0.16% 44F 27%ILE 8/2024
99%R 0.01% 12P 156CM\$ 158NM\$ 147FM\$
0.1PL -2.8LIV -2.2DPR -0.9CCR 1.1HCR 3.23SCS
AJCA 08/01/2024 1502DAUS
GPTAT 99%R 1.10 GJUI 15.6 GJPI 99%R 33

SU-ADAM PRIMERO SPIRIT

119825145

In Untested Herd

SUNSET CANYON MEGATRON-ET

99%R -19M 0.29% 55F 12%ILE
99%R 0.07% 12P 28CM\$ 24NM\$ 8/2024

HI-KEL TBONE PFENNIG-ET

90% 067100742

2-07 305 3 21200 4.8 1015 3.7 781

EVANGELO DEL PRIMERO

99%R -1872M 0.23% -52F 3%ILE 067172944

99%R 0.11% -50P -298CM\$ -298NM\$ 8/2024

SU-ADAM IATOLA SPARKY

117988291

In Untested Herd

3rd Dam: SEACORD FARM VEROS SPARKLES (NC)

6th Dam: SEACORD FARM SOONER SABRINA (EX-91)

4th Dam: SEACORD FARM EXTREME ECHO (VG-86%)

7th Dam: SEACORD FARM JUNO JUNE (VG-87%)

5th Dam: SEACORD FARM REMAKE RACHEL (VG-80%)

8th Dam: LAISDELL MISCHIEF DOREEN (VG-88%)

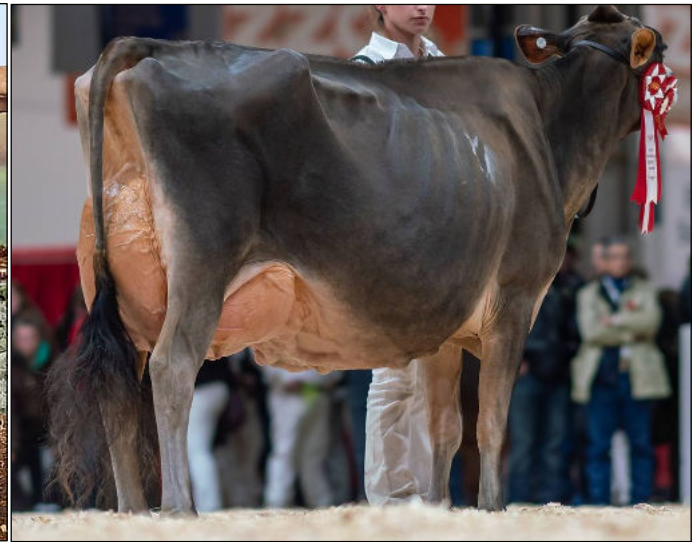

Dam Lot 75

HUMMING BT FINALIST DOTTIE

EX-94 7Y

All Canadian Mature cow 2018 [1st + BU Royal]
Nominated All American 2018

75 Jersey UNDERGROUND JOEL DESSY-ET

#297

JE840003272023916

BORN 03/13/2023

Due 2/7/25 TO
ARETHUSA JADE VELOCITY

Potential 5th Gen EX

[EX-93 Maternal Sister]

Lylestanley Teq Hello Dolly (EX-93)
3-04 305 18030 4.4 785 3.2 573
1st 5Y - Res Sr Ch North Amer Jr Jersey Show 2020
1st 5Y - HM Grand Champ OH Summer Jersey 2020

FANTASY-FOUND HOLSTEINS
6071 STATE HIGHWAY 8
NEW BERLIN, NY 13411
607/972-1771

GUIMO JOEL-ET

6812DAUS 1697HRDS 6%RIP 106797223C
99%R -1735M 0.14% -61F 1%ILE
99%R 0.11% -44P -594CM\$ -592NM\$ -620FM\$
-1.7PL -0.5LIV -1.1DPR -1.3CCR -0.2HCR 3.31SCS
AJCA 08/01/2024 3951DAUS
GPTAT 99%R 1.5 GJUI 17.3 GJPI 98%R -136

HUMMING BT FINALIST DOTTIE

EX-94 7Y 117641431

3-10 305 16860 4.0 679 3.3 548
7-03 129 8160 4.0 326 2.9 238

4th Gen Excellent

All Canadian Mature cow 2018
Nominated All American 2018
1st Mature cow + Best Udder Royal 2018
Grand Champion Premier National Junior Show 2018
HM Grand Harrisburg 2018

TOLLENAARS IMPULS LEGAL 233-ET

61929249

99%R -157M -0.07% -22F 11%ILE

99%R 0.01% -3P -12CM\$ -13NM\$ 8/24

FERMAR PARAMOUNT JOY

EX-95 104419880C

4-11 305 2 20860 5.1 1065 3.7 778

BUSH RIVER BELLES BOWTIE-ET

113601824

99%R -661M 0.16% -2F 7%ILE

99%R 0.02% -20P -151CM\$ -144NM\$ 8/24

HUMMING FINALIST DORA

EX-90% 4Y 116185985

5th Gen EX, VG

3rd Dam: Humming Barber Dolly (EX-91)
8-08 305 17210 4.3 748 3.6 625

5th Dam: Humming Fairfas Dove (EX-90)
3-03 305 11200 4.0 444 3.4 383

4th Dam Humming BB Dot (VG-88)
5-02 233 11830 4.4 518 3.4 403

6th Dam: Humming Brass Diamond (EX-90)
4-06 305 16240 4.5 736 3.4 554



2nd Dam Lot 7
COLD SPRINGS RR ZUES BOP IT
2E-92 EEEEE 6Y

76 *Milking Shorthorn* **COLD SPRINGS CYRIDE BREAKOUT** 66.3% #839 MS 68331606

BORN 10/01/2022

SELLS FRESH

MILLCREEK FARM
RON, TREVEN + JAYDEN ANDREWS
MANSFIELD PA

HENKESEEN CYRIDE 64.8% A2A2
2Dau/2Hrd 840003149932697
PTAT: +0.0 34%R UDC +0.22 FLC +0.30
PTA: +0.17%F +0.05%P -126NM\$ -122CM\$ 8/24
PTA: -611M +3F -10P 12/22
2 class dau av FS: 83.0

COLD SPRINGS LOTTERY BOGGLE 67.8%
GP-81 +++++ 2Y 68327868
2-00 40 1338 3.7 49 3.2 43 Inc

LANDS-BROOK CYCLONE 75.7% 68304732
PPR: -63 PTAT: -0.1 74%R
PTA: -1393m -3f -28p -88NM\$ 8/2024
INNISFAIL ST STELLA 329 EXP 53.8% 68315974
4E-94 EEEEE 9Y
5-06 365 31480 3.5 1112 3.1 963
Life 2482d 204180m 7192f 6311p
HM All-American 5Y 2018 [3rd WDE]
INNISFAIL MEGA LOTTERY ET 69.4% 68314502
PPR: -120 PTAT: +0.6 80%R
PTA: -626m -15f -33p -372NM\$ 8/2024

COLD SPRINGS RR ZUES BOP IT 66.1%
2E-92 EEEEE 6Y 68321797
3-04 279 12411 3.3 410 2.9 363
4-04 271 11958 2.4 290 2.9 352
5-03 270 15589 2.7 428 2.8 441
1st 5Y + Queen of the Milky Weigh NE National 2022
2nd Aged NE National 2023
HM Grand Champion [1st 4Y] ME State Show 2021

- 3rd Dam: Cold Springs Muddy Bingo (VG-87)
- 4th Dam: Clayside RL Bren 1XN2 EXP (GP-84)
- 5th Dam: Clayside RR Bren 5A23 (VG-85)
- 6th Dam: Clayside Rmbo Bren 2A65 (VG-86)

77 *Guernsey* **BONNELEAH JC PENNEY CASH** #BL9 GUERNSEY 3227974448

BORN 09/29/2022

BRED HEIFER Due 3/29/25
TO SEXED
LONG HAVEN LONDON TORPEDO A2A2
3233414503

ELIJAH BIXBY
GILLETT, PA 69256

SPRINGHILL JC PENNEY-ET
A2A2 GU 840003151591406
PTI +28 GPTA -121M +0.06% +5F 72%R 8/23
PTA -62NM +0.02% -0P +0.1PL 2.99SCS +2.9DPR
-0.40LIV 37R +1.2T +1.5UDC +2.5FLC 64R 8/23

BONNELEAH LADYS MAN AUTUMN
GU 97009820

COULEE CREST NOVAK LAMBEAU-ET A2A2
PTI +15 8403128910115
GPTA -317M +0.13% -3F +0.05% -3P 97%R
PTA +0.5T +1.0UDC +1.5FLC 96%R 8/2024
SPRINGHILL MENTOR JAZZY-ET A2A2
EX-95 6Y EEEEE 68031553
4-06 365 34720 5.2 1799 3.6 1260
FLAMBEAU MANOR LADYS MAN A2A2 78006572
PTI -38
GPTA -215M -0.06% -21F -0.3% -13P 8/2023

TOOLITE ALANNS SLOAN A2A2
840003137430916

- 3rd Dam: TOOLITE SEAGALS N SKY-TW (VG-86 4Y)
2-00 305 15400 4.2 641 3.0 467
3-02 285 16350 4.6 760 3.1 515
4-02 253 15220 4.3 659 3.1 476

- 4th Dam: TOOLITE SARISES R SEAGAL A2A2 (EX-90 5Y)
2-02 303 10890 4.3 472 3.1 343
3-03 274 12270 4.3 533 3.2 396
4-01 305 15610 4.0 624 3.1 484
5-05 354 20360 4.2 859 3.2 643
6-06 312 17800 4.0 713 2.9 519

78 *Brown Swiss* JWG RAMPAGE JAGUAR OCS

#J01

SWISS 840003136634622

BORN 12/18/2022

BRED HEIFER Due 1/24/25
TO SEXED
HILLTOP ACRES DESPERADO ETV 3151300995

ELIJAH BIXBY
GILLETT, PA 69256

KAR-LINN REESES RAMPAGE
Not Classified SWISS 840003140014659
PPR: +5 94%R PTAT: +0.5 96%R (08/24)
PTA: +471m -10f +10p -42NM\$ 98%R (MACE)
PTA PL: +0.9 SCS: +3.03 DPR: -2.0 SCE: +2.5
PTA LIV: +0.7
625 dau. av. 21218 4.1 872 3.4 714
249 class. dau. av. FS:84.0 UDC:0.71 FLC:-0.09

OUR DESIGN DD JAMIE 68201297

SCHERMA BLOOMING BIVER *TM 120094290070
PPR: +56 98%R PTAT: +0.5 99%R (08/24)
PTA: +390M +29F +34P +261NM\$ 99%R (MACE) 8/2024
KAR-LINN WONDRMNT REESE ET 68140422
2E-93 EEEEE
3-09 354 26080 4.8 1257 3.5 908
Aged Cow All-American 2017

HILLTOP ACRES B DAREDEVIL ET 840003012559129
PPR: -44 PTAT: +0.8 98%R
PTA: +303M -18F +6P -76NM\$ 99%R 8/2024

PRIME TIME DYNASTY ALANA
2E-90 EEEEE 068166445

4th Gen EX, VG

3rd Dam: Prime Time Jade Alisha ET (VG-88 VEVV)
2-05 365 17210 4.4 753 3.5 605
3-06 365 22840 3.6 825 3.5 789

5th Dam: Cie Betta Vue Rambo Ashley (2E-92)
6-00 305 21580 3.4 736 3.3 722
3rd Jr 3Y Eastern National 1998
Reserve Champ [Jr 3Y] PA Jr Show 1998
2x Grand Champion [4Y, 5Y] PA Jr Show 2000, 2001
2nd Aged Cow Eastern National 2002
Honorable Mention [Aged] PA Jr Show 2002

4th Dam: Betta Vue Prelude Angie (3E-92 EEVVE)
6-10 305 26160 4.1 1082 3.3 866
4-01 298 18940 4.5 852 3.2 610
5-04 365 30500 4.0 1227 3.4 1041
Grand Champion [4Y] PA Jr Show 2002
2nd 4Y and 2nd Dam/Dau Eastern National 2002
2nd 4Y Southern National 2002
2nd Jr 3Y Eastern National 2001

79 *Brown Swiss* CUTTING EDGE J NILE

#M473

SWISS 68223443

BORN - 09/16/2022
From All-Amer 2E-93 Nora Family

BRED HEIFER
BRED 11/18/24 TO
APEX TIMEOUT WORLD CLASS
840003271198281

Potential 6th Gen EX, VG

L, E, A, E, R + L COON - % LILIANA COON
845/758-5339

TRIANGLE ACRES CARTER JUKE
Not Classified 840003139214232
PPR: -2 PTAT: +0.2 91%R (8/24)
PTA: -419m -9f -8p -83NM\$ 84%R (GEN)
PTA PL: +1.0 SCS: +2.74 DPR: -0.7 SCE: +2.9
PTA LIV: +0.5
142 dau. av. 19710 4.3 844 3.5 688

VOELKERS TD CARTER *TM 68119645
PPR: +19 PTAT: +0.8 99%R
PTA: +992M +22F +19P +37NM\$ 99%R 8/2024
TRIANGLE ACRES DRK JUPITER 840003125428862
2E-94 EEEEE
4-11 325 25620 4.8 1217 3.4 860
LIFE 1492 102240 4764 3587
Grand Champion [Aged] Midwest Spring Show 2021

WF VICTOR NOVA ET
VG-85 VVV+V 3Y 840003013669533
2-04 365 19110 3.0 578 3.4 642
5th Gen EX, VG
Jr Champion [Winter Yrlg] NE All Breeds Fall Show 2020
4th Open / 3rd Jr Winter Calf SE National 2019

SCF JET VICTOR TWIN *TM 196304
EX-90 PPR: -71 94%R PTAT: +0.6 97%R (12/22)
PTA: +114M -6F -4P -284NM\$ 97%R GEN

WF GLENN NOLA ET
VG-88 EEV 5Y 68184353
4th Gen EX, VG



3rd Dam: Jo-Dee Denmark Nookie-ET (2E-92)
2-00 365 19580 3.9 766 3.3 645
3-05 341 26340 4.0 1064 3.2 840
HM AA Jr 3Y 2012 [3rd WDE]
2nd Intl Futurity WDE
[EX Full + Maternal Sisters]
By Jade, James, Relude
Premium, Starbuck + Wonderment

4th Dam: Valligrove Jetway Nora (2E-93)
5-00 365 32730 3.8 1257 3.2 1055
7-02 365 36260 3.6 1306 3.2 1162
Life 2146 166700 3.8 6371 3.3 5578
AA Comp Merit Cow 2007
Grand Champ Central National 2007
2x HM AA [5Y, Aged Cow] 2004, 2006

5th Dam - Tuolumne Ensign Noel (2E-90 EX-91-MS)
3-05 302 31440 3.5 1090 3.4 1056
Total Perf Cow + 3rd 5Y Western Natl 2001

4th Dam Lot 79
VALLIGROVE JETWAY NORA

80 *Holstein* SCHILLDALE MVN SHORCAKE-RED 99%

#7638

840003228557638

BORN 03/15/2023

BRED HEIFER
PTPI +1975

BRED 11/20/24 TO
BLONDIN ALPHA 120345248C

L, E, A, E, R + L COON - % LILIANA COON
RED HOOK, NY 12571
845/758-5339

LINDENRIGHT MOOVIN-ET 99% RC
GTPI +1789G 12873743C
PTA -691M -25F -10P 99%R 8/2024
PTA -448NM +.01%F +.05%P 53%US
PTA -1.6PL 2.98SCS -4.4DPR 3.0%DCE
PTA +3.16T +2.58UDC +1.78FLC 99%R 8/2024

DYMENTHOLM MR APP AVALANCHE-TW 99% RC 11957107C
GTPI +1847G
PTA +3.55T +2.63UDC +2.03FLC 99%R 8/2024
LINDENRIGHT BRADNICK MOOVIN ON 11470454C
CAN VG 87 37*
4-06 3065 35875 5.3 1900 3.4 1217

SCHILLDALE B STRWBERRY-RED 99%
VG-87 VVV+V 4Y 840003215431239
2-01 305 21240 4.0 854 2.8 596
3-01 305 26580 3.6 953 2.7 719
3rd North-E Fall National Sr 2Y 2022

MR DG-TM KING BAILEY-ET 99% RC 73508043
GTPI +2338G
PTA +1241M +46F +25P 99%R 8/2024

SCHILLDALE ADD STUFFING-RED
GP-83 ++G+V 3Y 840003135401939

3rd Dam: SCHILLDALE REAL SANTA-RED (VG-86 VV+VV 5Y)
1-11 327 18790 4.7 889 3.4 647
3-00 308 26090 4.4 1148 3.4 895
4-00 305 25100 4.7 1182 3.4 847
4-11 305 24830 4.9 1208 3.4 852

3rd Dam: STONY-PILLAR RM SHAYLA-RED
(VG-87 5Y EEEV+)
2-06 3 305 17010 3.7 631 3.0 514
4th Jr 2Y R+W All-American Show 2003

4th Dam: Sher-Don Apollo Shara-Red (VG-88)
Life 2368 181040 3.3 5905 3.1 5612

5th Dam: Sher-Don Neutron Sweet-Red (VG-85)
4-07 2 365 28530 3.6 1014 3.3 947

6th Dam: Sher-Don Threat Sugar-Red (VG-88)
Life 2358d 166170 3.3 5514 3.0 4970



2nd Dam Lot 81
STONY-PILLAR SHARMAINE-RED (2E-94 7Y EEEEE)

81 Holstein SDD-AH DBACK SLEEPY-RED-ET 99%

BORN 06/05/2023

R+W All-American Family

BRED HEIFER

PTPI +1742

Potential 7th Gen EX, VG

BRED 11/19/24 TO
BLONDIN ALPHA 120345248C

L, E, A, E, R + L COON - % LILIANA COON
412 ROUTE 199
RED HOOK, NY 12571
845/758-5339

MR D APPLE DIAMONDBACK 99%

GTPI +1884G EX-93 EEEE 840003013721049

PTA -293M -22F +2P 99%R 8/2024

PTA -258NM -.04%F +.04%P 56%US

PTA -.5PL 3.17SCS -3.0DPR 2.8%DCE

PTA +2.42T +1.85UDC +1.41FLC 99%R 8/2024

OAKFIELD ABS SNOOZER-RED-ET

EX-90 EEEVE 3Y 840003124024521

6th Gen EX, VG

[2E-94 MATERNAL SISTER]

OAKFIELD LO SCARLETT-RED-ET

Life to date 1463 140430 4.5 6182 3.5 4806

#115

840003253817596

VAL-BISSON DOORMAN-ET 99%

107281711C

GTPI +2147G

CAN EX-90

PTA +2.46T +1.48UDC +.72FLC 99%R 8/2024

MS DELICIOUS APPLE-RED-ET

139236776

2E-94 EEEEE

7-02 365 46510 4.0 1844 3.1 1424

APPLES ABSOLUTE-RED-ET

139358472

GTPI +1527G

EX-94 EEEV

PTA +2.44T +2.54UDC +1.77FLC 99%R 8/2024

STONY-PILLAR SHARMAINE-RED

2E-94 7Y EEEEE

137675625

1-11 2 305 18940 3.7 710 3.2 600

2-11 2 305 22150 2.9 648 3.1 683

5-05 3 249 11560 2.7 308 3.2 368

7-00 2 299 20230 3.8 773 3.0 599

8-00 3 305 26860 2.9 771 2.9 787

Life 5 lact 1594 106750 3.3 3536 3.1 3287

5th Gen EX, VG

16 EX, 33 VG Daus

1st Aged Cow + Grand Champ West NY Show 2012

82 Holstein SILVERVIEW-LANE LETA-RED-ET 99%

BORN 12/02/2023

From 4E-95 Redrose-Red Family

OPEN HEIFER

PTPI +1742

L, E, A, E, R + L COON - % LILIANA COON
412 ROUTE 199
RED HOOK, NY 12571
845/758-5339

MR BLONDIN WARRIOR-RED-ET 99%

GTPI +1681G 840003139655530

PTA -674M -22F -13P 99%R 8/2024

PTA -573NM +.02%F +.03%P 77%US

PTA -4.6PL 2.93SCS -2.4DPR 2.9%DCE

PTA +2.76T +1.40UDC +1.16FLC 99%R 8/2024

DUCKETT ALT LENNA-RED-ET 99%

GP-84 +VV+V 2Y 840003219089050

1-11 3 297 26480 4.6 1220 3.2 859

2-11 3 365 35530 4.5 1616 3.3 1189

Potential 11th Gen EX, VG

5th Dam: LAVENDER RUBY REDROSE-RED (4E-96 12Y EEEEE)

5-04 365 42880 4.2 1803 3.3 1411

7-04 365 52100 4.9 2576 3.2 1653

Life 2671 255980 4.3 10988 3.3 8563

6th Dam: Northrose-I Lavender-ET RC (EX-90 EVVEE)

3-10 305 26160 95 3.6 945 3.2 845

7th Dam: ROSEDALE LEA-ANN-ET (2E-93 GMD)

[2E-91 Maternal Sister]

Markwell Leader Rose RC

2-11 365 30490 4.2 1288 3.4 1046

[Son] LADINO PARK TALENT-IMP-ET

8th Dam: Stookey Elm Park Blackrose-ET (3E-96 GMD)

All-Time All-American Jr 2Y 1992 / Jr 3Y 1993

#69

840003272898124

DYMENTHOLM MR APP AVALANCHE-TW 99% RC

GTPI +1847G

11957107C

PTA +3.55T +2.63UDC +2.03FLC 99%R 8/2024

TRIPLECROWN-JW DOOR WISP-ET 99%

CAN 3Y VG 85

840003128860372

3-02 365 35587 4.0 1424 3.3 1178

FARNEAR ALTITUDE-RED-ET 99%

840003128013348

GTPI +2206G

PTA +2.88T +2.52UDC +1.44FLC 99%R 8/2024

ROSEDALE AVALA LOLLIPOP-RED

EX-91 EEE+E 4Y

840003134445009

1-10 365 27160 3.4 917 3.0 806

3-02 176 17720 3.6 641 2.9 521

10th Gen EX, VG

1st Summer Yearling WDE R+W Show 2018

9th Dam: Nandette TT Speckle-Red (EX-93 EEEE DOM)

4-08 365 25290 4.7 1195

All-American 2Y 1981

All-American R+W Aged Cow 1984

10th Dam: Nandette Riley Nana-Red (VG-87)

7-01 365 20070 3.4 677 3.1 621

11th Dam: Nandette Bootmaker Gale (VG-89 VG-MS)

5-07 305 22300 4.0 896

Life 2181 129410 3.8 4916

3rd Dam: Rosedale Lucky-Rose-Red (2E-94 EEEEE)

3-07 365 38090 4.5 1716 3.1 1175

4-11 276 29490 3.4 1014 2.9 859

Life 1134 100470 4.2 4176 3.1 3131

4th Dam: ROSEDALE CROWN OF THORNS-ET RC
(2E-91 EEEEE)

4-05 334 30310 3.7 1135 3.2 956

5-05 365 32410 4.0 1293 3.3 1070

Life 1514 115080 3.9 4506 3.3 3745



Dam Lot 83
TIGER-LILY APPLE PIE-RED-ET
 2E-94 EEEEE 6Y
 9th Gen Excellent

3rd Dam: CURR-VALE SHTL APLETINI-ET (EX-92 5Y EEEEE)
 4-08 3 326 34990 3.1 1086 2.8 990
 2-02 3 365 32210 3.1 993 2.9 942
 [Former *RC of Breed Maternal Sister]
 Curr-Vale Goldwyn Delicious *RC (2E-94 EEEEE DOM)
 3-02 365 32957 4.3 1142 3.1 1027

4th Dam: CURR-VALE DURHAM APRICOT (3E-91 DOM)
 6-05 3 365 44260 2.9 1263 3.0 1317
 LIFE 2211 222060 3.4 7473 3.0 6588

5th Dam: Pineyvale Outside Apple-ET (EX-90)
 5-07 305 26440 6.0 1585 3.3 6873
 Life 103660 5.4 5590 3.2 3320

6th Dam: Pineyvale Jed Anna (3E-93)
 5-10 305 30560 4.1 1244 3.0 832
 Life 28840 4.2 8073 3.1 6570

7th Dam: Pineyvale Ann-Red (4E-94)
 7-10 305 32190 3.9 1254 2.8 908
 Life 160900 3.8 6186 2.9 4676

8th Dam: Pineyvale Starbuck All Star (3E-92)
 7-08 305 35830 3.7 1313 3.1 1123
 Life 253810 3.7 9329 3.1 7843

9th Dam: Pineyvale TT Ada (EX-90)
 6-01 305 22040 4.4 967 3.3 728

10th Dam: Pineyvale Flame Alison (VG-85 DOM)
 Life 136810 3.3 4448

11th Dam: Pineyvale Citation Supreme Ann (VG-88)

12th Dam: Pineyvale Texal Supreme Ann (VG-86)

83 Holstein TIGER-LILY APPLEFRITTER-RED 99%

#7913

840003253836615

BORN 06/01/2022
 From Influential R+W Family

DUE 12/3/24 TO SEXED
 BLONDIN ALPHA 120345248C
 - If Heifer, Calf Sells -

Potential 10th Gen EX

FANTASY-FOUND HOLSTEINS
 NEW BERLIN, NY 13411
 607/972-1771

MR AFFECTION ANALYST-RED-ET 99%
 GTPI +1762G 840003136496608
 PTA +169M -34F -23P 99%R 8/2024
 PTA -373NM -.16%F -.11%P 87%US
 PTA +.0PL 2.73SCS -2.2DPR 2.4%DCE
 PTA +2.02T +1.49UDC +1.14FLC 98%R 8/2024

TIGER-LILY APPLE PIE-RED-ET
 2E-94 EEEEE 6Y 840003138843054
 2-02 3 365 29920 4.2 1247 3.0 911
 3-07 3 283 31240 4.5 1406 3.1 972
 4-06 3 339 36050 4.6 1643 3.1 1135
 5-08 3 365 36320 4.8 1744 3.2 1148
 Life to date
 1774 171310 4.6 7865 3.1 5385
 9th Gen Excellent
 R+W Res Jr All-American 5Y 2022
 Res Grand Champion Jr Show Int Spring R+W 2023

RIVERDOWN UNSTOPABULL-RED 99% 11801450C
 GTPI +1951G
 PTA +1.93T +1.94UDC +1.15FLC 99R 8/2024
 MILKSOURCE BYWAY AFFECTION RC
 2E-94 EEEEE 840003138524450
 4-05 305 39960 4.3 1737 2.6 1033

LUCK-E AWESOME-RED
 GTPI +1481G 72186769
 PTA +2.16T +2.77UDC +.80FLC 99%R 8/2024

CURR-VALE APPLE PEAR-RED-ET PO
 2E-92 EEVEE 7Y 72327002
 2-02 3 275 23100 3.2 729 3.0 691
 3-02 3 360 41510 3.1 1293 2.9 1198
 4-04 3 365 43530 4.1 1803 3.0 1324
 6-08 3 297 30880 3.7 1154 3.0 916

84 Holstein BRAUND-VALLEY SUMMERFES MEL 99%

#621

840003269386057

BORN 03/07/2023

HEIFER
 PTPI +2243
 Potential 5th Gen EX, VG

ON SERVICE
 MORE INFO SALE DAY

CAYDEN D CONFER
 39 TRICKLE CREEK LN
 TOWANDA, PA 18848
 570/660-3442

AVANT-GARDE-I KD SUMMERFEST-ET 99%
 GTPI +2268G 13114881C
 PTA +398M +9F +20P 98%R 8/2024
 PTA +194NM -.02%F +.03%P 56%US
 PTA +2.5PL 2.99SCS -2.0DPR 2.7%DCE
 PTA +2.21T +1.33UDC +1.48FLC 97%R 8/2024

BRAUND-VALLEY KINGBOY MARJO 99%
 VG-85 +VG+V 4Y 840003145099740
 2-00 305 18040 4.0 723 3.5 624
 2-11 291 21020 3.9 821 3.4 722
 3-10 288 24290 4.1 984 3.4 819
 4-10 255 23620 4.2 990 3.4 804

WOODCREST KING DOC 99% 840003132417775
 GTPI +2795G EX-90 EEVE GM
 PTA +1643M +67F +57P 99%R 8/2024
 WALNUTLAWN MCCUTCHEN SUMMER-ET 99%
 2E-95 EEEEE 11120480C
 7-02 365 37010 4.7 1735 3.3 1215

MORNINGVIEW MCC KINGBOY-ET 99% 72044077
 GTPI +2312G EX-92 EEVE
 PTA +1.73T +1.45UDC +.19FLC 99%R 8/2024

BRAUND-VALLEY ATWOOD MARIE
 VG-86 VV+VV 2Y 840003127410895
 2-02 305 19720 3.8 743 3.6 715
 3-03 305 23710 3.3 788 3.5 822

3rd Dam: BRAUND-VALLEY SANCHZ MONICA (VG-88)
 4th Dam: BRAUND-VALLEY FORTUN MELIDA (EX-90)
 5th Dam: BRAUND-VALLEY BEST MORGAN (GP-81)
 6th Dam: BRAUND-VALLEY FOBIDEN MISSY (GP-83)
 7th Dam: BRAUND-VALLEY DAWSTON MERRY (VG-86)
 8th Dam: BRAUND-VALLEY MONICA (EX-90)

85 Holstein CA-ANN SHOWTIME ADELE-RED 99%

#13

840003209841048

BORN 01/18/2023
BRED HEIFER
PTPI +2095
BRED 9/20/24 TO
SIEMERS EXC HANANS 31753-ET 314986722
OR ANGUS
CAYDEN D CONFER
39 TRICKLE CREEK LN
TOWANDA, PA 18848
570/660-3442

JACOBS SHOWTIME-ET 99% RC
GTPI +2493G 111576086
PTA +535M +75F +43P 91%R 8/2024
PTA +340NM +.21%F +.10%P100%US
PTA -1.8PL 3.20SCS -4.0DPR 2.9%DCE
PTA +2.70T +1.77UDC +1.46FLC 85%R 8/2024

KITCH-VUE DIAMONDBACK ANA 99% RC
840003132332251

In Untested Herd

5th Dam: PRICESTEAD ADVENT SPARKY (EX-91)
6th Dam: PRICESTEAD EXCURS SPRINKLE (N/C)
7th Dam: PRICESTEAD LINJET SPUNKY (VG-87)
8th Dam: D-J MELISSAS SPRINKLE (EX-91)
9th Dam: D-J MELISSAS SPARKLE (VG-86 DOM)
10th Dam: D-J SEXY LADY (VG-86 DOM)

SANDY-VALLEY KR EXCALIBUR 99%
GTPI +2683G 840003140616380
PTA +2.38T +1.42UDC +1.48FLC 99%R 8/2024
ERBACRES SNAPPLE SHAKIRA-ET 8403126918505
4E-97 CAN MS EX-97 7" VG-89 VEVVE USA
4-11 365 35567 4.8 1711 3.7 1299
2x WDE Supreme Champion - Regiment Apple Family
[6Y+ WDE 2021, 2023]

MR D APPLE DIAMONDBACK RC 99% 8403013721049
GTPI +1884G EX-93 EEEE
PTA +2.42T +1.85UDC +1.41FLC 99%R 8/2024

BUR-LE-ACRES AWESOM AMY-RED 144127366

In Untested Herd

3rd Dam: PRICESTEAD REGGIE SPARK-RED (EX-90)

4th Dam: PENNHILL L-BOY SPARKLE (N/C)



Dam Lot 86

ELLIOTS REGENCY CORRINA-ET (EX-93% 5Y)



2nd Dam Lot 86

CHILLI PREMIER CINEMA-ET (EX-93% 4Y)

86 Jersey ENTOURAGE LLR MPH VIP CORIE-ET

JE840003242692044

BORN 01/01/2022
From EX-93 Cinema Family
MILKING Fresh 10/11/24
VG-85% 2Y
Potential 6th Gen EX
[Maternal Sisters]
RIVENDALE VENUE CRABBY-ET (EX-91)
Res Grand [1st Sr 3Y] NE Spring Natl 2024
2nd Sr 2Y Eastern NY Summer Jersey
ENTOURAGE-MPH KIDROCK CAMDEN-ET
2024 Jr Champ (Sum Yrlg) NE Nat'l Spring
ENT-LLR-MPH NU CHAOS-ET (93%)
3-01 305 2 20910 4.8 1001 3.4 719
ENTOUGAGE LLR-MPH-CHRISIE (87%)
ENT-LLR-MPH CANDY (86%)
1st JR 3Y Intermediate + Res Grand
Champion NY Spring Show 2022
GREG EVANS + JASON ZIMMERMAN

RIVER VALLEY VENUS VIP-ET
1509DAUS 476HRDS 16%RIP 840003126479167
99%R -2077M 0.13% -79F 1%ILE 8/2024
99%R 0.06% -66P -636CMS -631NMS -609FMS -
0.2PL 3.0LIV -0.5DPR -0.1CCR -1.2HCR 3.14SCS
AJCA 08/01/2024 1166DAUS
GPTAT 99%R 1.4 GJUI 15.9 GJPI 97%R -150

ELLIOTS REGENCY CORRINA-ET A2A2
EX-93% 5Y 840 3125141630
2-02 305 16280 4.4 716 3.6 579
3-09 305 21339 5.6 1202 3.5 738
4-09 305 25570 4.5 1162 3.3 849

5th Gen Excellent
Nom All-American 4Y 2019 [4th WDE]
2nd Jr 3Y NY Spring Show 2018
[Brother Sire Elliotts Regency Casino]
[EX Maternal Sisters]
EX-94 + EX-92 by Fizz
Elliots Vitality Cisco (EX-92%)
HM All-American Milking Yearling 2018
Member All-American Sr Best 3 Females 2018
Elliots AJ Chicago (EX-91%)
Member AJCA All-American Sr Best 3 Females 2018
Rivendale Venue Crabby (VG-88)
2nd Sr 2Y ENY Summer Jersey Show
Rivendale Venue Colby Jack VG-88
Junior Champion WDE 2022

CHILLI ACTION COLTON-ET 66738335
99%R -1681M 0.33% -25F 3%ILE
99%R 0.11% -42P -271CMS -270NMS 8/24
TJ CLASSIC MINISTER VENUS-ET 117243875
95%
5-04 305 16090 6.3 1006 3.5 567

TJF VISIONARY REGENCY 067248196
99%R 1018M -0.16% 18F 31%ILE
99%R 0.03% 43P 188CMS 185NMS 8/2024

CHILLI PREMIER CINEMA-ET 71577202
EX-93% 4Y
4-01 305 21170 5.6 1187 3.9 824
2-11 305 21669 5.4 1179 3.8 820
Res Int + HM Grand Champion WDE [1st Jr 3Y] 2015
Dam of Res All-American Produce of Dam 2018
ABA All-American Jr 3Y 2015
Sold for \$185,000 2019 Kueffner Sale
[EX-93 Maternal Sister]
Chilli Nitro Cabo-ET (EX-93)
2-01 280 14910 4.9 730 3.9 575
AJCA Reserve All-American 5Y 2019
Nom ABA All-American 5Y 2019
ABA Res All-American Jr 3Y 2017
[Full Brother Sire Chilli Action Colton]

3rd Dam: Family Hill Connection Chilli (EX-91)
3-04 365 27470 6.2 1721 4.0 1039
Nom ABA All-American Sr 2Y 2007

4th Dam: Pleasant Nook F Prize Circus (EX-97)
4-06 305 22000 4.9 1087 3.6 799
2x National Grand Champion

5th Dam: Family Hill Brook Citrus (EX-91%)
7-06 305 15370 4.8 731 4.0 614

87 Holstein TITUS-B HURRICANE 125 97%

#125

840 3231150463

BORN 12/20/2021

SELLS FRESH 2ND LACT

BRUBAKER ACRES
530 LIGHTHALL RD
FORT PLAIN, NY 13339
518/993-3321

BACON-HILL HURRICANE-ET
GTPI +2609G 840 3125066355
PTA +1086M +71F +37P 99%R 8/2024
PTA +502NM +.11%F +.01%P 39%US
PTA +0.2PL 2.77SCS -0.9DPR
PTA +1.37T +1.87UDC -0.14FLC 97%R 8/2024

EILDON-TWEED CHOPS-ET 71440069
GTPI +2307G
PTA +1.52T +1.467UDC +0.69FLC 97%R 8/2024
EDG HALLIE SHOTGLASS 745-ET 72127534

TITUS-B YODER 914 95%
40 3201872380

WOODCREST MOGUL YODER-ET 72254526
GTPI +2563G EX-90 EVEV GM
PTA +421M +74F +31P 99%R 8/2024
TITUS-B MERRICK 824 90%
840 3136555571

88 Holstein TITUS-B KING ROYAL 150 99%

#150

840 3231150488

BORN 09/30/2022

MILKING 1ST LACT Fresh 10/9/24

BRUBAKER ACRES
530 LIGHTHALL RD
FORT PLAIN, NY 13339
518/993-3321

PLAIN-KNOLL KING ROYAL-ET 99%
GTPI +2523G 74564764
PTA +347NM +.17%F +.11%P 49%US
PTA -.9PL 3.06SCS -2.1DPR 2.9%DCE
PTA +2.29T +1.77UDC +1.19FLC 99%R 8/2024

MORNINGVIEW MCC KINGBOY-ET 99% 72044077
GTPI +2312G EX-92 EEVE
PTA +1.73T +1.45UDC +.19FLC 99%R 8/2024
PLAIN-KNOLL MOGUL MARIAH 72190592
VG-88 VEVVV GMD DOM 72190592
2-01 3 305 31200 3.2 1007 3.2 1014

TITUS-B PARADISE 775 98%
840 3136555522

REGANCREST PARADISE-ET 66626198
GTPI +2003G
PTA -252M -2F +1 99%R 8/2024
TITUS-B GABLES 626 96%
70981708

89 Holstein TITUS-B GRIFF 160 98%

#160

840 3231150498

BORN 11/08/2022

MILKING 1ST LACT Fresh 9/15/24

BRUBAKER ACRES
530 LIGHTHALL RD
FORT PLAIN, NY 13339
518/993-3321

WELCOME SILVER GRIFF-ET
GTPI +2841G 840 3129340690
PTA +1007M +107F +60P 99%R 8/2024
PTA +838NM +.26%F +.11%P 52%US
PTA +2.7PL 3.10SCS -1.0DPR
PTA +0.77T +0.70UDC +0.13FLC 99%R 8/2024

SEAGULL-BAY SILVER-ET 72156794
GTPI +GTPI GM
PTA +1.45T +1.65UDC +1.01FLC 99%R 8/2024
WELCOME SUPERSIRE GALES-ET 840 3010945899
VG-86 3-00 3 319 34810 4.4 1519 3.0 1061

TITUS-B AFTERSHOCK 777 96%
840 3136555524

MS ATLEES SHT AFTERSHOCK-ET 65249839
GTPI +1676G EX-92 EEVE
PTA +1.55T +1.15UDC +.59FLC 99R 8/24
TITUS-B BANKER 477 93%
69524924

90 Holstein GRADE

DRY

Due 2/3/25 TO
AOT HULLBALOO-ET 3213064510

1ST LACT 287 22138 3.5 785 2.7 605
2ND LACT 284 20995 3.3 703 2.8 588
3RD LACT 351 26249 3.6 958 2.8 748

JASON GRAY
NEW KINGSTON, NY

SIRE
EDG DOOR BENTLEY 8386-ET
GTPI +2373G 3013474472
PTA 481M 24F 27P 98%R 8/2024
PTA 288NM +.02%F +.05%P 10%US
PTA +1.9PL 2.966CS -0.4DPR
PTA +1.74T +1.11UDC +0.28FLC 96%R 8/2024

VAL-BISSON DOORMAN-ET 99% 107281711C
GTPI +2147G CAN EX-90
PTA +2.46T +1.48UDC +.72FLC 99%R 8/2024
BENNER SNOWMAN BRINKWORTH-ET 11321537C
VG-87



Dam Lot 91 MALE
MILKSOURCE DY AZALEA-RED-ET (4E-93 EEVVE 12Y)



Maternal Sister to Lot 91 MALE
FUL-A-RAE ABIGAIL-RED-ET (EX-90)

91 MALE *Holstein* **FUL-A-RAE AUGUSTUS-RED-ET**

#8139

840003228058139

BORN 10/03/2022
From 3E-97 Alicia Family

SERVICE BULL
PTPI +1649

[EX and VG Maternal Sisters]
SEE LIST WITH DAM INFO

ANDREW FLANSBURG

LUCK-E AWESOME-RED
GTPI +1481G 72186769
PTA -1501M -49F -47P 99%R 8/2024
PTA -627NM +.04%F +.00%P 50%US
PTA -.4PL 3.15SCS -2.2DPR 3.6%DCE
PTA +2.16T +2.77UDC +.80FLC 99%R 8/2024

MILKSOURCE DY AZALEA-RED-ET
4E-93 EEVVE 12Y 69954124
2-04 305 17050 3.9 663 3.0 506
4-01 305 24120 3.6 879 3.0 733
5-04 305 24210 3.8 908 2.9 700
7-10 305 17400 3.5 609 2.9 502
LIFE 2495 141880 3.9 5466 3.1 4410

6th Gen Excellent
[EX Daus]
Ful-A-Rae Abigail-RED-ET (EX-90) 1st Jr 3Y NYSF RW 2017
Ful-A-Rae Ab Abigail-RED-ET (2E-90)
Ful-A-Rae Abs Alivia-RED-ET (EX-91)
Ful-A-Rae Abs Alexis-ET (EX-90)
[VG Daus]
Ful-A-Rae Defiant Autumn-ET (VG-88)
Ful-A-Rae Awe Ariel-RED-ET (VG-87)
Ful-A-Rae Awe Amora-RED-ET (VG-88)

APPLES ABSOLUTE-RED-ET 139358472
GTPI +1527G EX-94 EEVE
PTA +2.44T +2.54UDC +1.77FLC 99%R 8/2024
LUCK-E ADVENT ASIA-ET RC
3E-94 EEEEE 63437444
6-02 365 40150 4.9 1984 3.1 1261

SCIENTIFIC DESTROY-ET RC 138122625
GTPI +1950G EX-92 EEVE
PTA +1.35T +1.32UDC -.10FLC 99%R 8/2024

MISS ADVENT ADORATION RC
EX-90 EEVVE 5Y 137629688
2-01 365 30590 3.9 1194 3.0 925
3-05 307 27940 3.3 913 2.9 798
5-03 365 43230 3.7 1587 2.9 1261
LIFE 1141 108380 3.7 3958 3.0 3201

3rd Dam: *Ms Bms Durable Adorable-ET (2E-93 EEVVE)*
4-04 348 32650 4.5 1450 3.4 1120

4th Dam: *BKB Alexis Lee-ET (2E-91 EEEEE)*
5-04 365 33200 4.7 1559 3.4 1113 5th

6th Dam: *Shoremar S Alicia-ET (3E-97 DOM)*
8-11 362 38250 4.3 1650 3.3 1270
Life 185002 4.2 7731 3.3 6288

27th cow of the breed to go EX-97
Res. All-Am 125,000lb cow 2004
3X All-Canadian + 3X All-American

[2E-94 Full Sister]

Ms Kingstead Chief Adeen-ET (2E-94 DOM)

7th Dam: *C Aitkenbrae Starbuck Ada*
(2E-94 EEEEE DOM)
Res All-Time All-American 3Y 2003



Dam Lot 92 MALE
DEN-REIN TERPSTER GINGERSNAP
 EX-91% 4Y
 1st + Best Udder 5Y Cobleskill Show 2020
 5th Gen EX



Family Member Lot 92 MALE
DEN-REIN VICTORIOUS GARLIC

92 MALE Jersey DEN-REIN WS GUMMYBEAR-ET

#412

840003269939823

BORN 09/08/2023

SERVICE BULL

[EX Maternal Sisters]
 BY MEGAPOWER (EX-90)
 BY CHOICE (EX-91)

RANDALL REINSHAGEN
 1945 ROSES BROOK RD
 SOUTH KORTRIGHT, NY 13842
 607/538-1486

JX LUCKY HILL WOODSTOCK {6}-ET
 22HRDS 16%RIP 118049214

93%R 324M 0.19% 53F 77%ILE
 94%R 0.08% 27P 437CM\$ 427NM\$ 345FM\$
 2.2PL 3.1LIV -0.6DPR 0.2CCR 2.5HCR 2.97SCS
 64DAUS

GPTAT 91%R 2.1 GJUI 19.6 GJPI 90%R 116

DEN-REIN TERPSTER GINGERSNAP

EX-91% 4Y 67151531

1-09	280	12857	3.5	456	3.3	429
2-08	305	17939	3.8	690	3.2	576
3-11	303	20656	4.4	918	3.3	680
4-10	164	11013	3.4	377	3.0	334 Inc

1st + Best Udder 5Y Cobleskill Show 2020

Res. Grand Champion [4Y] Delaware Co. Parish Show 2019

Grand Champion [3Y] Delaware County 4-H Show 2018

RIVER VALLEY CIRCUS CRAZE-ET 075341001
 99%R 138M 0.05% 17F 51%ILE
 99%R -0.03% -1P 277CM\$ 280NM\$ 8/2024
 JX LUCKY HILL TARHEEL WEMBERLY {5}-ET
 VG-84% JE840003134421722
 5-10 305 2 21240 5.9 1258 3.7 779

WF ACTION TERPSTER 118049214

95%R -452M -0.19% -58F 3%ILE
 96%R -0.03% -22P -298CM\$ -290NM\$ 8/2024

DEN-REIN SPECTACULAR GENESEE

GP-83% 5Y 067151527

2-00	300	12725	5.4	691	3.7	469
2-11	335	11199	5.2	585	4.1	461
4-00	329	15519	5.3	826	3.8	597
5-00	263	14120	5.1	717	3.7	519

3rd Dam: DAR VIEW TEMPO GARLIC GP-83% 5Y
 3-06 331 17310 4.3 743 3.6 621
 4-07 336 18065 4.6 828 3.5 624

4th Dam: DAR-VIEW SAVORY GINGER 78%
 3-04 295 14220 5.0 709 3.7 523
 4-03 305 16110 5.0 802 3.6 585
 5-04 305 16500 4.9 801 3.6 599
 6-06 305 15750 4.7 734 3.4 537

CONSIGNOR INDEX

BIXBY, ELIJAH	77,78	MONAFRAN FARMS	11,12,21-33,55
BRUBAKER ACRES	87-89	MAURICE / JUSTEINE KELSEY / JENNY MILLS	
CHICOINE, BRYAN	73	PEROTTI, TERRY	36
CONFER, CAYDEN	84,85	REINSHAGEN, ANNA / RANDALL	1,72,92
COON - L, E, A, E, R + L COON - % LILIANA COON	79-82	RUMOVICZ, NATHAN	57
EVANS, GREG + JASON ZIMMERMAN	86	SCHILLAWSKI -LAUREN / DAVID	47,49-51
FANTASY-FOUND HOLSTEINS	6,46,48,75,83	SCOVILLE, MOLLY / JOHN	7,19,20
FLANSBURG, ANDREW	91	SKIFF FARMS, INC. - WYATT / DYLAN SKIFF	42-45,74
GMC	8-10,13-16,79,80,81,82	SWEET-PEAS - LLOYD + DENISE PEASE	3-5,17,18,35,37
BROOKE/LAILAH/BRIELLE/ISABELL/AUDREY CLARK		MADISON / TYLER SODEN	38,38-1/2,56,58
GRAY, JASON	90	SWATLING, WYATT	39,40
HOFFMAN, BRAD	53	TOLLGATE	34,69-71
HOSKING,DANIEL	41	SCOTT / KRISTEN / LAURA DAVENPORT	
MARSHMAN FARMS - LILY MARSHMAN	59-68	VAN EVERA, LOGAN / OLIVIA	52,54
KATELYNN MACK			
MILLCREEK FARM			
RON, TREVEN + JAYDEN	2,76		

BROWN SWISS LOTS 78,79

HOLSTEIN LOTS 1,3-40,42-71,80-85,87-91

GUERNSEY LOTS 77

JERSEY LOTS 41,72-75,86,92

MILKING SHORTHORN LOTS 2,76

SERVICE BULLS LOTS 91,92



Thank you buyers and consignors.

ADDED LOTS

December 7, 2024

ADDED LOTS

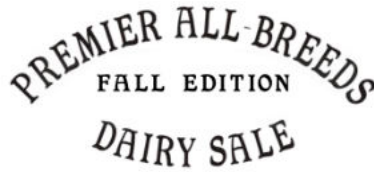

144 <i>Holstein</i> TITUS-B BIXBY 996 99% BORN 06/18/2021 MILKING 96 LBS Fresh 9/22/24 2ND LACT BRUBAKER ACRES 530 LIGHTHALL RD FORT PLAIN, NY 13339 518/993-3321	WILRA BIXBY-ET 99% GTPI +2609 73519421 PTA +306M +81F +27P 99%R 8/2024 PTA +664NM +0.27%F +0.07%P 100%US PTA +2.6PL 2.85SCS -2.2DPR PTA +1.14T +1.64UDC +0.88FLC 93%R 8/2024	#996 840003231150572 SEAGULL-BAY SILVER-ET 72156794 GTPI +GTPI GM PTA +1.45T +1.65UDC +1.01FLC 99%R 8/2024 WILRA SUPER SIRE 537-ET 2-01 3 305 25330 4.8 1205 3.0 760 72079002
	TITUS-B AFTERSHOCK 782 99% 840003136555529	MS ATLEES SHT AFTERSHOCK-ET 65249839 GTPI +1676G EX-92 EEVE PTA +1.55T +1.15UDC +.59FLC 99R 8/24 TITUS-B DORCY 693 99% 69982523

145 <i>Holstein</i> TITUS-B YODER 149 98% BORN 09/29/2022 MILKING 88 LBS Fresh 9/2/24 1ST LACT BRUBAKER ACRES 530 LIGHTHALL RD FORT PLAIN, NY 13339 518/993-3321	WOODCREST MOGUL YODER-ET GTPI +2563G EX-90 EVEV GM 72254526 PTA +421M +74F +31P 99%R 8/2024 PTA +624NM +.22%F +.07%P 97%US PTA +2.3PL 3.07SCS -1.5DPR PTA +.52T +1.17UDC +.23FLC 99%R 8/2024	#149 840003231150487 MOUNTFIELD SSI DCY MOGUL-ET GTPI +2272G 840003006972816 PTA +458M +41F +15P 99%R 8/2024 WOODCREST PLANET YAKARA-ET VG-85 VV+++ DOM 840003008363689 5-01 3 307 30740 3.7 1138 3.3 1004
	TITUS-B HUEY 958 96% 840003201872424	T-SPRUCE FRAZZLED HUEY-ET GTPI +2677 840 3142490264 PTA +566M +73F +34P 99%R 8/2024 TITUS-B HEADLINER 802 93% 840003136555549

146 <i>Holstein</i> TITUS-B TRACTOR 157 99% BORN 11/08/2022 MILKING 1ST LACT Fresh 9/28/24 BRUBAKER ACRES 530 LIGHTHALL RD FORT PLAIN, NY 13339 518/993-3321	MR AIJA AXL TRACTOR-ET A2A2 99% GTPI +2530G 840003204593856 PTA +445M +33F +26P 83%R 8/2024 PTA +311NM +.06%F +.05%P 100%US PTA +0.9PL 3.05SCS -0.4DPR PTA +2.90T +2.60UDC +1.55FLC 81%R 8/2024	#157 840003231150495 MR AIJA AXL TRACTOR-ET A2A2 99% GTPI +2530G 840003204593856 PTA +445M +33F +26P 83%R 8/2024 PTA +311NM +.06%F +.05%P 100%US PTA +0.9PL 3.05SCS -0.4DPR PTA +2.90T +2.60UDC +1.55FLC 81%R 8/2024
	TITUS-B SPUR 778 98% 840 3136555525	DE-SU 527 SPUR-ET A2A2 GTPI +1884 66636663 PTA +674M -17F -1P 99%R 8/2024 TITUS-B BOSSMAN 692 96% 73328936

147 <i>Holstein</i> C-DIMONDRDG CHIEF AVERY 99% BORN 12/10/2021 MILKING Fresh 6/11/24 BRED 9/23/24 TO CYCLE MCGUCCI JORDY-RED 3131666411 FANTASY-FOUND HOLSTEINS 6071 STATE HIGHWAY 8 NEW BERLIN, NY 13411 607/972-1771	STANTONS CHIEF-ET A2A2 99% GTPI +2281 840003129015989 PTA +916M +8F +24P 99%R 8/2024 PTA +24NM -.10%F -.02%P 5%US PTA +0.8PL 2.69SCS -0.6DPR PTA +2.00T +2.14UDC +0.23FLC 98%R 8/2024	STANTONS HIGH OCTANE-ET 99% 11696704C GTPI +2122G CAN EX-93 PTA +1250M +11F +19P 99%R 8/2024 ROCKYMOUNTAIN UNO CHEYANNE-ET CAN VG-85 11445880C 3-09 3 365 33918 4.01371 3.2 1091
	C-DIMONDRDG ABS ALLY RC 145211132	APPLES ABSOLUTE-RED-ET 139358472 GTPI +1527G EX-94 EEVE PTA +2.44T +2.54UDC +1.77FLC 99%R 8/2024 C-DIMONDRDG SID ADELE 72516692