

# SOUTHWEST VIRGINIA'S FINEST ANGUS SALE

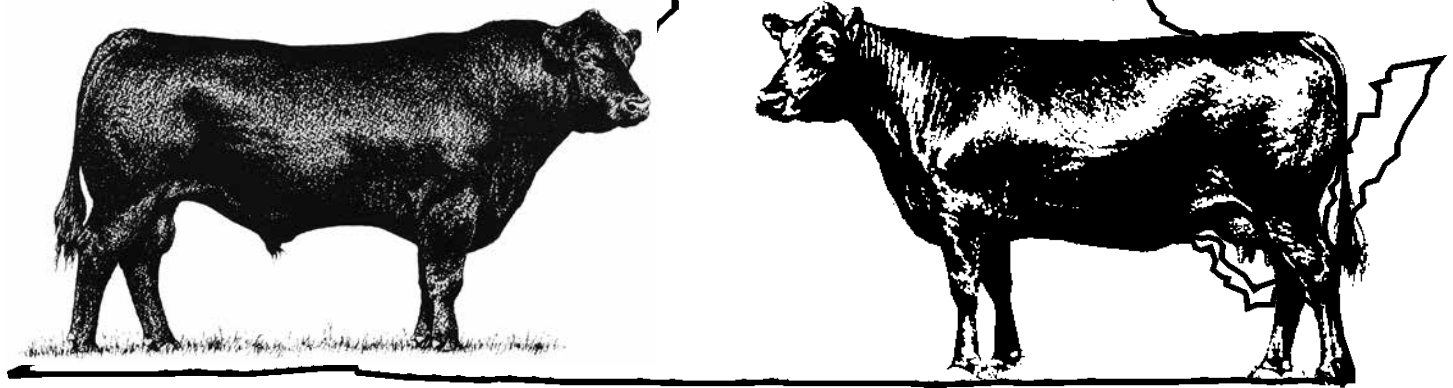

**Saturday • December 7th, 2024 • Noon**  
***SALE SITE***

***Washington County Fairgrounds • 17046 Fairground Dr. • Abingdon, VA 24212***

---

## **To All Beef Producers,**

We invite you to be with us on Saturday, December 7th for the 2024 version of the Southwest Virginia Finest Angus Sale. This year we will be selling 50 lots of registered Angus females, which consist of bred cows, bred heifers, open heifers and cow/calf pairs. We would like to remind you that the sale will also be streamed live on Cowbuyer.com where your bids will be received in real time. If you prefer to bid by phone, please contact either Smith Reasor or myself before sale day and we will provide you with a number you can call to place your bids that day.

The fall group of yearling Angus bulls from the SWVAA Performance Test will sell first, followed by the registered females. Forty bulls were chosen to sell. They were all fed as a group at G&E Farms in Gretna, VA. They were weighed off test on 11/8/2024 and were evaluated by VDACS state graders. This is a good group of bulls from the SWVAA consignors. All of the bulls qualified under the Virginia Quality Assurance program and are designated with a VQA symbol underneath the EPDs. Negative BVD PI test at delivery on all bulls.

The sale starts at 12 noon with the bulls selling first. You are welcome to come by on Friday, December 6th in the afternoon or on Saturday morning prior to the sale to evaluate the cattle being offered for sale.

I encourage you to study the pedigrees and performance information on these cattle. Many selling are sired by some of the most proven bulls available in the breed. The consignors of these cattle offered in this sale have been in business for a number of years. They are offering some of their best genetics from which you may select. The EPDs and pedigrees along with individual performance, will assist you in making your selections.

We look forward to seeing you on Saturday, December 7th. Please feel free to contact any of the consignors or the sale coordinator, George T. Johnstone, Jr. at 620-4901, or the sale auctioneer, Smith Reasor at 620-3123.

**Southwest Virginia Angus Association hereby reserves the right in its absolute and total discretion to refuse to accept any bid from any person or individual or to issue a bid number for any reason, including but not limited to, a previous instance of non-payment in a Southwest Virginia Angus Association sale.**

*George T. Johnstone Jr.*



**ZWT SUMMITT 6507**

**3 GRAGG SCALE HOUSE 3146G MIP**

MARCYS SCALE CRUSHER  
S A V SCALE HOUSE 0845  
S A V BLACKCAP MAY 1416  
ZWT SUMMITT 6507  
GRAGG EVERELDA ENTENSE 0110  
GRAGG EVERELDA ENTENSE 8118

DOB 9/14/23  
 Tatt 3146G  
 Reg. 20995323

**PERFORMANCE**

	Weight	Ratio
BW	89	105
WW	700	106
ADG	4.80	113
YW	1279	103

CED	BW	WW	YW	SC	HP	MILK	DOC	CLAW	
4	2.6	80	137	1.61	10.5	31	19	.45	
ANGLE	PAP	CW	MARB	RE	FAT	SM	SW	SB	SC
.40	.84	68	0	.72	-.024	68	78	134	242

Consignor: **GRAGG FARMS**  
**VQA BULL**

**1 DAWSON FARMS CALLAHAN 2324**

44 RADICAL GROWTH 6603  
P/CC RADICAL GROWTH 760  
P/CC 76 LADY OF 968  
MOGCK ENTICE  
DAWSON FARMS ERICA 2114  
LUCAS LADY PROPHET 265S

DOB 9/28/23  
 Tatt 2324  
 Reg. 20796268

**PERFORMANCE**

	Weight	Ratio
BW	71	105
WW	672	101
ADG	4.52	106
YW	1255	101

CED	BW	WW	YW	SC	HP	MILK	DOC	CLAW	
7	2.3	84	140	2.25	10.0	22	37	.43	
ANGLE	PAP	CW	MARB	RE	FAT	SM	SW	SB	SC
.48	1.12	62	.99	.27	.068	58	72	158	263

Consignor: **DAWSON FARMS**  
**VQA BULL**

**2 DAWSON FARMS CALLAHAN 2323**

44 RADICAL GROWTH 6603  
P/CC RADICAL GROWTH 760  
P/CC 76 LADY OF 968  
G A R HOME TOWN  
DAWSON FARMS RITA 2113  
BRIDGES ACCLAIM 9409

DOB 9/26/23  
 Tatt 2323  
 Reg. 20796267

**PERFORMANCE**

	Weight	Ratio
BW	73	108
WW	733	110
ADG	4.89	115
YW	1421	114

CED	BW	WW	YW	SC	HP	MILK	DOC	CLAW	
4	4.6	99	168	1.26	10.7	27	16	.54	
ANGLE	PAP	CW	MARB	RE	FAT	SM	SW	SB	SC
.43	.65	92	1.18	1.01	.021	55	81	213	331

Consignor: **DAWSON FARMS**  
**VQA BULL**

**4 GRAGG VERDICT 3145G**

LD CAPITALIST 316  
SITZ VERDICT 744H  
SITZ HENRIETTA PRIDE 226Y  
SITZ RAINMAKER 11127  
GRAGG LADY 5048  
WHITESTONE LADY W81

DOB 9/14/23  
 Tatt 3145G  
 Reg. 20995322

**PERFORMANCE**

	Weight	Ratio
BW	88	100
WW	640	97
ADG	5.05	118
YW	1190	96

CED	BW	WW	YW	SC	HP	MILK	DOC	CLAW	
5	1.7	66	118	1.44	9.7	30	12	.43	
ANGLE	PAP	CW	MARB	RE	FAT	SM	SW	SB	SC
.44	1.31	50	.19	.72	-.035	65	68	126	228

Consignor: **GRAGG FARMS**  
**VQA BULL**

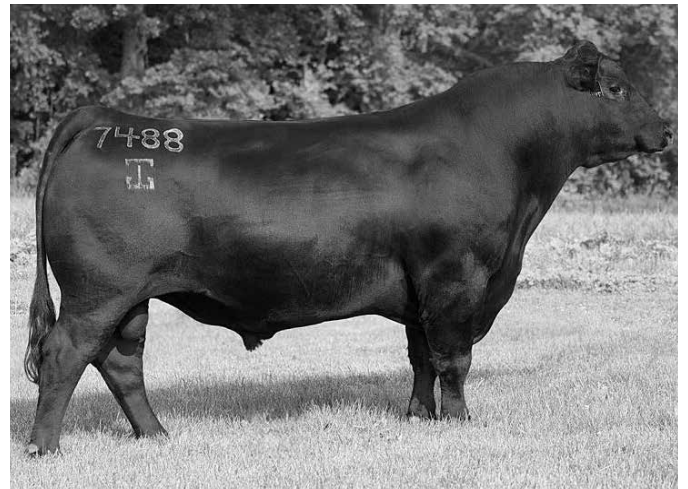

**G A R Home Town**



**SITZ VERDICT 744H**

**7 GRAGG VERDICT 3133G**  
DDP

LD CAPITALIST 316

SITZ VERDICT 744H

SITZ HENRIETTA PRIDE 226Y

SITZ JACKSON 443X

GRAGG RUBY OF TIFFANY 5137

CALLAWAYS RUBY TIFFANY 1844

DOB 9/8/23

Tatt 3133G

Reg. 20995319

PERFORMANCE

	Weight	Ratio
BW	90	102
WW	685	104
ADG	4.45	104
YW	1198	96

CED	BW	WW	YW	SC	HP	MILK	DOC	CLAW	
1	2.7	70	122	.82	12.0	25	12	.47	
ANGLE	PAP	CW	MARB	RE	FAT	SM	SW	SB	SC
.50	1.31	54	.67	.60	.025	53	58	158	258

Consignor: **GRAGG FARMS**  
**VQA BULL**

**5 GRAGG SCALE HOUSE 3142G**  
M1P

MARCYS SCALE CRUSHER

S A V SCALE HOUSE 0845

S A V BLACKCAP MAY 1416

GRAGG THUNDERBIRD 415G

GRAGG RUBY OF TIFFANY 9116

CALLAWAYS RUBY TIFFANY 1844

DOB 9/11/23

Tatt 3142G

Reg. 20995321

PERFORMANCE

	Weight	Ratio
BW	91	105
WW	656	99
ADG	4.86	114
YW	1202	97

CED	BW	WW	YW	SC	HP	MILK	DOC	CLAW	
-6	5.5	82	145	1.41	14.3	20	28	.47	
ANGLE	PAP	CW	MARB	RE	FAT	SM	SW	SB	SC
.39	1.46	63	.26	.53	-.009	60	55	138	239

Consignor: **GRAGG FARMS**  
**VQA BULL**

**6 GRAGG SCALE HOUSE 3138G**

MARCYS SCALE CRUSHER

S A V SCALE HOUSE 0845

S A V BLACKCAP MAY 1416

ZWT SUMMITT 6507

GRAGG RITA 0103

GRAGG RITA 8117

DOB 9/09/23

Tatt 3138G

Reg. 20995320

PERFORMANCE

	Weight	Ratio
BW	70	83
WW	596	90
ADG	4.79	112
YW	1163	94

CED	BW	WW	YW	SC	HP	MILK	DOC	CLAW	
8	.1	68	115	.16	14.9	21	22	.37	
ANGLE	PAP	CW	MARB	RE	FAT	SM	SW	SB	SC
.38	.36	61	.51	.97	-.025	97	68	160	305

Consignor: **GRAGG FARMS**  
**VQA BULL**

**8 GRAGG PATHFINDER 3131G**  
DDP

LT ENTERPRISE 5213

KOUPALS B&B PATHFINDER 8106

B&B BLKBD PROGRESS 3015

S A V BLOODLINE 9578

GRAGG EVERGREEN 1108

GRAGG EVERGREEN 4140

DOB 9/7/23

Tatt 3131G

Reg. 20995318

PERFORMANCE

	Weight	Ratio
BW	75	105
WW	696	110
ADG	4.57	107
YW	1268	102

CED	BW	WW	YW	SC	HP	MILK	DOC	CLAW	
2	1.3	72	131		12.3	32			
ANGLE	PAP	CW	MARB	RE	FAT	SM	SW	SB	SC
						59	65		

Consignor: **GRAGG FARMS**  
**VQA BULL**



**S A V SCALE HOUSE 0845**

**9 GRAGG SCALE HOUSE 3121G**

**M1P** DOB 9/1/23  
MARCYS SCALE CRUSHER Tatt 3121G  
S A V SCALE HOUSE 0845 Reg. 20995316  
S A V BLACKCAP MAY 1416  
GRAGG THUNDERBIRD 415G  
GRAGG EVERELDA ENTENSE 9108  
GF EVERELDA ENTENSE 2026

		PERFORMANCE	
		Weight	Ratio
BW	75	86	
WW	646	98	
ADG	4.71	110	
YW	1215	98	

CED	BW	WW	YW	SC	HP	MILK	DOC	CLAW	
0	2.1	83	139	-.01	10.3	19	17	.47	
ANGLE	PAP	CW	MARB	RE	FAT	SM	\$W	\$B	SC
.37	-.71	65	.43	.91	-.004	74	75	154	274

Consignor: **GRAGG FARMS**  
**VQA BULL**



**SITZ STELLAR 726D**

**11 JUSTAFEW MILESTONE 304**

**M1P** DOB 9/4/23  
SITZ ACCOMPLISHMENT 720F Tatt 304  
SITZ MILESTONE Reg. 20968407  
TALON EVERELDA 0179  
MEAD MAGNITUDE  
JUSTAFEW MAGNETIC BONNIE 002  
JUSTAFEW CC&7 BONNIE 809

		PERFORMANCE	
		Weight	Ratio
BW	76	108	
WW	904	131	
ADG	4.91	115	
YW	1529	123	

CED	BW	WW	YW	SC	HP	MILK	DOC	CLAW	
4	2.8	98	173			32			
ANGLE	PAP	CW	MARB	RE	FAT	SM	\$W	\$B	SC
						73	78		

Consignor: **JUSTAFEW ANGUS**  
**VQA BULL**

**12 KAF STELLAR 318**

**M1P** DOB 9/14/23  
MOHNEN SUBSTANTIAL 272 Tatt 318  
SITZ STELLAR 726D Reg. 21055587  
SITZ PRIDE 200B  
PLATTEMERE WEIGH UP K360  
DECADES MARCIA L39  
G V F MARCIA 7045

		PERFORMANCE	
		Weight	Ratio
BW	72	97	
WW	668	100	
ADG	4.98	117	
YW	1286	104	

CED	BW	WW	YW	SC	HP	MILK	DOC	CLAW	
5	.7	71	130	.85	10.6	25	16	.48	
ANGLE	PAP	CW	MARB	RE	FAT	SM	\$W	\$B	SC
.43	-1.09	52	.57	.65	.027	54	61	144	241

Consignor: **KING ANGUS FARM**  
**VQA BULL**



**SITZ MILESTONE**

**10 JUSTAFEW MILESTONE305**

**M1P** DOB 9/4/23  
SITZ ACCOMPLISHMENT 720F Tatt 305  
SITZ MILESTONE Reg. 20968408  
TALON EVERELDA 0179  
MEAD MAGNITUDE  
JUSTAFEW MAGNETIC BONNIE 003  
JUSTAFEW BLK PEARL BONNIE803

		PERFORMANCE	
		Weight	Ratio
BW	74	105	
WW	779	113	
ADG	4.34	102	
YW	1303	105	

CED	BW	WW	YW	SC	HP	MILK	DOC	CLAW	
7	1.9	82	144			28			
ANGLE	PAP	CW	MARB	RE	FAT	SM	\$W	\$B	SC
						74	68		

Consignor: **JUSTAFEW ANGUS**  
**VQA BULL**

**13 LAWSONS STUNNER L1337**

DOB 11/7/23  
Tatt L1337  
Reg. 21025882

**PERFORMANCE**

MUSGRAVE 316 STUNNER  
T K STUNNER F655B  
T K PRINCESS Z749  
HA COWBOY UP 5405  
LAWSONS LUCY F322  
LAWSONS LUCY D923

	Weight	Ratio
BW	84	106
WW	616	106
ADG	4.04	95
YW	1180	95

CED	BW	WW	YW	SC	HP	MILK	DOC	CLAW	
4	2.6	78	138	.97	9.3	25	10	.57	
ANGLE	PAP	CW	MARB	RE	FAT	SM	SW	SB	SC
.50	2.38	58	.94	.59	.024	40	64	171	262

Consignor: **LAWSON FAMILY FARMS**  
**VQA BULL**



**HA Cowboy Up 5405**

**14 LAWSONS STUNNER L 1326**

DOB 9/13/23  
Tatt L1326  
Reg. 21078636

**PERFORMANCE**

MUSGRAVE 316 STUNNER  
T K STUNNER F655B  
T K PRINCESS Z749  
S A V SENSATION 5615  
LAWSONS LUCY F385  
BASIN LUCY 112S

	Weight	Ratio
BW	82	104
WW	528	91
ADG	4.93	116
YW	1147	92

CED	BW	WW	YW	SC	HP	MILK	DOC	CLAW	
4	2.1	66	116	1.48	11.2	23	15	.59	
ANGLE	PAP	CW	MARB	RE	FAT	SM	SW	SB	SC
.49	2.15	60	.51	.69	-.002	44	54	158	249

Consignor: **LAWSON FAMILY FARMS**  
**VQA BULL**



**MUSGRAVE 316 STUNNER**

**15 LAWSONS MAN N BLACK L1306**

DOB 9/4/23  
Tatt L1306  
Reg. 21032061

**PERFORMANCE**

BAR R JET BLACK 5063  
LAR MAN IN BLACK  
JMB MAXINE TG 2131  
SQUARE B ATLANTIS 8060  
BRIDGEVIEW LUCY 2120  
BRIDGEVIEW LUCY 1774

	Weight	Ratio
BW	75	105
WW	689	119
ADG	3.91	92
YW	1184	95

CED	BW	WW	YW	SC	HP	MILK	DOC	CLAW	
7	2.2	91	156	1.36	14.9	31	22	.45	
ANGLE	PAP	CW	MARB	RE	FAT	SM	SW	SB	SC
.48	1.35	73	.80	.91	.047	75	82	189	320

Consignor: **LAWSON FAMILY FARMS**  
**VQA BULL**

**16 LAWSONS STUNNER L1299**

DOB 9/1/23  
Tatt L1299  
Reg. 21025876

**PERFORMANCE**

MUSGRAVE 316 STUNNER  
LAWSONS STUNNER H774  
LAWSONS CHLOE Z341  
BASIN PAYWEIGHT 1682  
LAWSONS HENRIETTA PRIDE F363  
DEER VALLEY HENRIETTA 2212

	Weight	Ratio
BW	72	91
WW	555	96
ADG	4.86	114
YW	1190	96

CED	BW	WW	YW	SC	HP	MILK	DOC	CLAW	
8	.8	72	123	1.44	13.8	33	14	.53	
ANGLE	PAP	CW	MARB	RE	FAT	SM	SW	SB	SC
.54	2.44	61	.48	.59	.027	76	75	149	269

Consignor: **LAWSON FAMILY FARMS**  
**VQA BULL**



**TEHAMA TAHOE B767**

**19 MATNEY TAHOE 836N-910E-F2369**  
DDC

TEHAMA TAHOE B767

CONNEALY TAHOE 836N

BOKA RANA OF CONANGA 836N

MATNEY 1108

MATNEY 1108-1449

MATNEY PRED 0871

DOB 9/29/23

Tatt F2369

Reg. 20912990

PERFORMANCE

	Weight	Ratio
BW	65	93
WW	642	99
ADG	3.75	88
YW	1219	98

CED	BW	WW	YW	SC	HP	MILK	DOC	CLAW	
6	2.1	82	140	1.91	12.5	27	18	.54	
ANGLE	PAP	CW	MARB	RE	FAT	SM	SW	SB	SC
.42	-.23	58	.66	.54	.064	66	77	141	249

Consignor: Consignor: **MATNEY ANGUS FARM**  
**VQA BULL**



**CONNEALY GARY**

**17 MATNEY GARY 756X-F2371**

CONNEALY GARY

CONNEALY GARY 756X

JAZZEEN OF CONANGA 4660 756X

G A R PROPHET

MATNEY PROFIT 1573

MATNEY PRIORITY 1377

DOB 10/30/23

Tatt F2371

Reg. 20912994

PERFORMANCE

	Weight	Ratio
BW	70	100
WW	820	127
ADG	4.77	112
YW	1314	106

CED	BW	WW	YW	SC	HP	MILK	DOC	CLAW	
8	1.3	86	143	.76	4.0	21	16	.67	
ANGLE	PAP	CW	MARB	RE	FAT	SM	SW	SB	SC
.52	2.10	61	.77	.56	.062	52	82	146	241

Consignor: Consignor: **MATNEY ANGUS FARM**  
**VQA BULL**

**18 TE CONNEALY TAHOE F3201**

TEHAMA TAHOE B767

CONNEALY TAHOE 836N

BOKA RANA OF CONANGA 836N

BALDRIDGE BRONC

MATNEY BRONC 8150

MATNEY DAYLIGHT 1555

DOB 10/19/23

Tatt F3201

Reg. 20986054

PERFORMANCE

	Weight	Ratio
BW	68	93
WW	688	99
ADG	4.34	102
YW	1300	105

CED	BW	WW	YW	SC	HP	MILK	DOC	CLAW	
12	-1.2	81	144	1.88	10.4	46	25	.60	
ANGLE	PAP	CW	MARB	RE	FAT	SM	SW	SB	SC
.54	.61	62	1.03	.65	.076	74	99	156	276

Consignor: **MATNEY ANGUS FARM/TAYLOR ESTEP**  
**VQA BULL**

**20 MATNEY ASHLAND 7442-F2367**

G A R ASHLAND

CONNEALY ASHLAND 7442

ENDELLA OF CONANGA 7442

WERNER WAR PARTY 2417

MATNEY PARTY 1614

MATNEY Y G 0882

DOB 9/28/23

Tatt F2367

Reg. 20912996

PERFORMANCE

	Weight	Ratio
BW	71	101
WW	655	101
ADG	3.68	86
YW	1197	96

CED	BW	WW	YW	SC	HP	MILK	DOC	CLAW	
6	1.5	72	121	-.11	13.4	29	7	.58	
ANGLE	PAP	CW	MARB	RE	FAT	SM	SW	SB	SC
.44	3.30	39	-.03	.98	-.071	70	76	99	198

Consignor: Consignor: **MATNEY ANGUS FARM**  
**VQA BULL**

**21** **TE CONNEALY GARY F2363**

DOB 9/25/23  
Tatt F2363  
Reg. 20986052

CONNEALY GARY

CONNEALY GARY 756X

JAZZEEN OF CONANGA 4660 756X

G A R SURE FIRE

MATNEY SURE FIRE 1963

MATNEY DAYLIGHT 1640

**PERFORMANCE**

	Weight	Ratio
BW	69	96
WW	740	106
ADG	4.23	99
YW	1269	102

CED	BW	WW	YW	SC	HP	MILK	DOC	CLAW	
13	.6	79	139	.30	2.9	32	16	.66	
ANGLE	PAP	CW	MARB	RE	FAT	SM	SW	SB	SC
.63	-.01	73	.48	.98	.036	26	79	162	236

Consignor: **MATNEY ANGUS FARM/TAYLOR ESTEP**  
**VQA BULL**



**G A R ASHLAND**

**22** **MATNEY TAHOE 836N-910E-F2362**

DOB 9/24/23  
Tatt F2362  
Reg. 20913013

TEHAMA TAHOE B767

CONNEALY TAHOE 836N

BOKA RANA OF CONANGA 836N

TEHAMA TAHOE B767

MATNEY TAHOE F2026

MATNEY SUNRISE 8115

**PERFORMANCE**

	Weight	Ratio
BW	64	96
WW	623	96
ADG	4.20	98
YW	1246	100

CED	BW	WW	YW	SC	HP	MILK	DOC	CLAW	
13	-1.3	69	119	.85	12.9	25	28	.61	
ANGLE	PAP	CW	MARB	RE	FAT	SM	SW	SB	SC
.56	.34	41	1.03	.48	.004	73	72	150	268

Consignor: **MATNEY ANGUS FARM**  
**VQA BULL**



**G A R SURE FIRE**

**23** **JET ASHLAND F2327**

DOB 9/23/23  
Tatt F2327  
Reg. 21005143

G A R ASHLAND

CONNEALY ASHLAND 7442

ENDELLA OF CONANGA 7442

GAR DAYLIGHT H 3076

MATNEY DAYLIGHT 1555

MATNEY TAYLOR 0865

**PERFORMANCE**

	Weight	Ratio
BW	70	99
WW	616	103
ADG	4.84	113
YW	1398	113

CED	BW	WW	YW	SC	HP	MILK	DOC	CLAW	
9	.9	87	154	.14	7.5	35	11	.48	
ANGLE	PAP	CW	MARB	RE	FAT	SM	SW	SB	SC
.53	1.84	70	.59	.92	-.006	58	91	163	269

Consignor: **MATNEY ANGUS FARM/JET FARM**  
**VQA BULL**

**24** **MATNEY GARY 756X-F2353**

DOB 9/20/23  
Tatt F2353  
Reg. 20912993

CONNEALY GARY

CONNEALY GARY 756X

JAZZEEN OF CONANGA 4660 756X

PA SAFEGUARD 021

MATNEY SAFEGUARD 1512

MATNEY CON 1212

**PERFORMANCE**

	Weight	Ratio
BW	73	104
WW	717	111
ADG	3.93	92
YW	1301	105

CED	BW	WW	YW	SC	HP	MILK	DOC	CLAW	
0	2.7	83	136	.91	6.1	29	30	.53	
ANGLE	PAP	CW	MARB	RE	FAT	SM	SW	SB	SC
.57	1.12	78	.80	1.12	-.022	48	79	194	300

Consignor: **MATNEY ANGUS FARM**  
**VQA BULL**



**CONNELY BLACKHAWK 6198**

**27 MATNEY ASHLAND 7442-F2346**

G A R ASHLAND

CONNELY ASHLAND 7442

ENDELLA OF CONANGA 7442

CONNELY BLACKHAWK 6198

MATNEY BLACKHAWK 8142

MATNEY PARTY 1516

DOB 9/17/23  
Tatt F2346  
Reg. 20913007

PERFORMANCE

	Weight	Ratio
BW	68	97
WW	694	107
ADG	4.71	110
YW	1336	108

CED	BW	WW	YW	SC	HP	MILK	DOC	CLAW	
14	-.8	70	118	.35	12.4	36	12	.57	
ANGLE	PAP	CW	MARB	RE	FAT	SM	SW	SB	SC
.51	3.08	43	.64	.76	-.027	74	84	136	250

Consignor: **MATNEY ANGUS FARM  
VQA BULL**

**25 MATNEY TAHOE 836N-910E-F2352**

TEHAMA TAHOE B767

CONNELY TAHOE 836N

BOKA RANA OF CONANGA 836N

G A R SURE FIRE

MATNEY SURE FIRE 9166

MATNEY MANDAN-1063

DOB 9/20/23

Tatt F2352

Reg. 20913008

PERFORMANCE

	Weight	Ratio
BW	72	104
WW	688	106
ADG	4.14	97
YW	1286	104

CED	BW	WW	YW	SC	HP	MILK	DOC	CLAW	
14	-.2	68	111	.98	15.6	33	13	.70	
ANGLE	PAP	CW	MARB	RE	FAT	SM	SW	SB	SC
.52	-.27	48	.69	.41	.084	79	81	129	246

Consignor: **MATNEY ANGUS FARM  
VQA BULL**

**28 MATNEY ASHLAND 7442-F2344**

G A R ASHLAND

CONNELY ASHLAND 7442

ENDELLA OF CONANGA 7442

GAR DAYLIGHT H 3076

MATNEY DAYLIGHT 8170

MATNEY SHREK 1427

DOB 9/17/23

Tatt F2344

Reg. 20913002

PERFORMANCE

	Weight	Ratio
BW	65	93
WW	668	103
ADG	4.93	116
YW	1333	107

CED	BW	WW	YW	SC	HP	MILK	DOC	CLAW	
6	1.7	88	152	.96	8.4	25	22	.39	
ANGLE	PAP	CW	MARB	RE	FAT	SM	SW	SB	SC
.50	2.69	58	1.14	.57	.002	58	80	162	268

Consignor: **MATNEY ANGUS FARM  
VQA BULL**

**26 MATNEY PAYRAISE 839M-F2348**

CONNELY PAYRAISE

CONNELY PAYRAISE 839M

BREEVA OF CONANGA 839M

MATNEY SURE FIRE 1830

MATNEY SUREFIRE 1830-F2084

MATNEY DAYLIGHT 1769

DOB 9/19/23

Tatt F2348

Reg. 20913015

PERFORMANCE

	Weight	Ratio
BW	75	111
WW	782	121
ADG	4.30	101
YW	1395	112

CED	BW	WW	YW	SC	HP	MILK	DOC	CLAW	
7	1.2	79	128	.91	11.3	35	16	.49	
ANGLE	PAP	CW	MARB	RE	FAT	SM	SW	SB	SC
.53	.90	53	.96	.43	.061	88	93	146	277

Consignor: **MATNEY ANGUS FARM/JUSTIN MATNEY  
VQA BULL**



**CONNELY PAYRAISE**



**29 MATNEY TEHAMA TAHOEB767F2337**

DOB 9/14/23  
Tatt F2337  
Reg. 20913390

TEHAMA UPWARD Y238  
TEHAMA TAHOE B767  
TEHAMA MARY BLACKBIRD Y684  
CONNELY BLACKHAWK 6198  
MATNEY BLACKHAWK-F2101  
MATNEY SAFEGUARD 1413

PERFORMANCE	
	Weight Ratio
BW	69 110
WW	680 105
ADG	4.63 108
YW	1358 109

CED	BW	WW	YW	SC	HP	MILK	DOC	CLAW	
11	-.4	74	123	1.30	12.9	25	8	.43	
ANGLE	PAP	CW	MARB	RE	FAT	SM	SW	SB	SC
.41	2.65	41	.72	.19	.043	74	78	121	231

Consignor: **MATNEY ANGUS FARM/JUSTIN MATNEY**  
**VQA BULL**



**TEHAMA TAHOE B767**

**30 MATNEY ASHLAND 7442-F2325**

DOB 9/11/23  
Tatt F2325  
Reg. 20912991

G A R ASHLAND  
CONNELY ASHLAND 7442  
ENDELLA OF CONANGA 7442  
CONNELY SHREK 4242  
MATNEY SHREK 1515  
MATNEY MISS 0880

PERFORMANCE	
	Weight Ratio
BW	78 111
WW	653 100
ADG	5.05 118
YW	1349 109

CED	BW	WW	YW	SC	HP	MILK	DOC	CLAW	
7	1.9	71	116	.47	9.8	29	25	.64	
ANGLE	PAP	CW	MARB	RE	FAT	SM	SW	SB	SC
.47	1.75	39	1.08	.55	.047	68	75	139	248

Consignor: **MATNEY ANGUS FARM**  
**VQA BULL**

**31 MATNEY ASHLAND 7442-F2306**

DOB 9/6/23  
Tatt F2306  
Reg. 20912986

G A R ASHLAND  
CONNELY ASHLAND 7442  
ENDELLA OF CONANGA 7442  
MATNEY 7601 OF T510  
MATNEY 1312-7601  
MATNEY R T 8026

PERFORMANCE	
	Weight Ratio
BW	69 100
WW	702 108
ADG	4.27 100
YW	1350 109

CED	BW	WW	YW	SC	HP	MILK	DOC	CLAW	
7	.8	72	119	.25	11.2	29	13	.60	
ANGLE	PAP	CW	MARB	RE	FAT	SM	SW	SB	SC
.43	1.47	46	.59	.50	.028	65	76	122	223

Consignor: **MATNEY ANGUS FARM**  
**VQA BULL**



**S S NIAGARA Z29**

**32 M A F 24B11**

DOB 9/11/23  
Tatt 11  
Reg. 20755757

CONNELY ARMORY  
CONNELY BLACKHAWK 6198  
PRECIOUS OF CONANGA 380X  
S S NIAGARA Z29  
M A F 19N90  
M A F 17W78

PERFORMANCE	
	Weight Ratio
BW	75 95
WW	708 97
ADG	3.55 83
YW	1151 93

CED	BW	WW	YW	SC	HP	MILK	DOC	CLAW	
10	.6	76	138	1.16	13.6	31	21	.51	
ANGLE	PAP	CW	MARB	RE	FAT	SM	SW	SB	SC
.48	.81	55	.52	.62	.008	63	70	138	242

Consignor: **MULLINS ANGUS FARM**  
**VQA BULL**

33

**M A F 24R9**

DOB 9/11/23  
Tatt 9  
Reg. 20755756

WAR CAVALRY B063 Z044

WILKS REGIMENT 9035

VINTAGE CHLOE 6137

QUAKER HILL RAMPAGE 0A36

M A F 18R10

M A F 14U4

PERFORMANCE		
	Weight	Ratio
BW	75	95
WW	715	93
ADG	4.96	116
YW	1313	106

CED	BW	WW	YW	SC	HP	MILK	DOC	CLAW	
8	-.9	88	154	1.73	11.7	30	6	.56	
ANGLE	PAP	CW	MARB	RE	FAT	SM	SW	SB	SC
.53	2.08	75	.49	1.28	-.046	49	79	175	276

Consignor: **MULLINS ANGUS FARM**  
**VQA BULL**



**WILKS REGIMENT 9035**

34

**M A F 24R3**

DOB 9/10/23  
Tatt 3  
Reg. 20755754

WAR CAVALRY B063 Z044

WILKS REGIMENT 9035

VINTAGE CHLOE 6137

CONNELLY BLACKHAWK 6198

M A F 22B21

M A F 20J15

PERFORMANCE		
	Weight	Ratio
BW	74	104
WW	765	105
ADG	3.66	86
YW	1186	95

CED	BW	WW	YW	SC	HP	MILK	DOC	CLAW	
8	1.6	92	168			31			
ANGLE	PAP	CW	MARB	RE	FAT	SM	SW	SB	SC
						47	75		

Consignor: **MULLINS ANGUS FARM**  
**VQA BULL**



**SYDGEN ENHANCE**

35

**OGLE FIREBALL 27X**

DOB 11/30/23  
Tatt 27X  
Reg. 20930928

G A R SURE FIRE 6404

GB FIREBALL 672

GB ANTICIPATION 432

YON FUTURE FURY A233

YON HAZEL E358

YON HAZEL A171

PERFORMANCE		
	Weight	Ratio
BW	70	100
WW	734	102
ADG	4.23	99
YW	1249	101

CED	BW	WW	YW	SC	HP	MILK	DOC	CLAW	
7	1.3	62	108	1.38	15.1	26	14	.53	
ANGLE	PAP	CW	MARB	RE	FAT	SM	SW	SB	SC
.48	-.73	51	1.36	.82	.007	63	57	196	317

Consignor: **OGLE FARM/DAVID OGLE**  
**VQA BULL**

36

**OGLE ENHANCE 25X**

DOB 11/26/23  
Tatt 25X  
Reg. 20930927

SYDGEN ENHANCE

SFA EG80 ENHANCE OF AX47

SFA RITA AX47

CONNELLY BLACK GRANITE

YON SARAH D430

YON SARAH Y07

PERFORMANCE		
	Weight	Ratio
BW	71	101
WW	700	97
ADG	4.00	94
YW	1263	102

CED	BW	WW	YW	SC	HP	MILK	DOC	CLAW	
12	.1	58	103	.29	12.8	26	21	.42	
ANGLE	PAP	CW	MARB	RE	FAT	SM	SW	SB	SC
.57	1.61	39	.66	.82	-.013	75	57	154	275

Consignor: **OGLE FARM/DAVID OGLE**  
**VQA BULL**

# 37 OGLE RESILIENT 23X

SITZ STELLAR 726D  
SITZ RESILIENT 10208

DOB 10/18/23  
Tatt 23X  
Reg. 20930925

SITZ MISS BURGESS 1856  
K C F BENNETT SOUTHSIDE  
SFA FOREVER KE19  
SFA FOREVER AX22

PERFORMANCE	
	Weight Ratio
BW	72 103
WW	711 98
ADG	3.89 91
YW	1206 97

CED	BW	WW	YW	SC	HP	MILK	DOC	CLAW	
0	2.5	74	130	1.44	18.5	26	19	.45	
ANGLE	PAP	CW	MARB	RE	FAT	SM	SW	SB	SC
.49	-.76	47	.68	.45	.019	80	62	138	259

Consignor: **OGLE FARM/DAVID OGLE**  
**VQA BULL**



**SITZ STELLAR 726D**

# 38 OGLE WOODMAN 15X

S S ENFORCER E812  
WILLIAMS HOLLYWOOD 700-380

DOB 10/10/23  
Tatt 15X  
Reg. 20930924

POWELL ERICA 7312  
V A R DISCOVERY 2240  
EF BLACKCAP 6148  
V A R BLACKCAP 9225

PERFORMANCE	
	Weight Ratio
BW	78 100
WW	682 100
ADG	4.49 105
YW	1212 98

CED	BW	WW	YW	SC	HP	MILK	DOC	CLAW	
4	2.7	90	165	1.61	13.8	29	10	.44	
ANGLE	PAP	CW	MARB	RE	FAT	SM	SW	SB	SC
.42	1.45	65	1.47	.91	-.003	65	79	206	332

Consignor: **OGLE FARM/DAVID OGLE**  
**VQA BULL**

# 39 RAINBOW GIBSON 1048

M1P  
CONNEALY CONFIDENCE PLUS  
BALDRIDGE GIBSON G859

DOB 10/31/23  
Tatt 1048  
Reg. 20996200

BALDRIDGE ISABEL B061  
DEER VALLEY UNIQUE 5635  
RAINBOW BLACKBIRD 329  
RAINBOW BLACKBIRD 232

PERFORMANCE	
	Weight Ratio
BW	80 106
WW	722 119
ADG	4.05 95
YW	1288 104

CED	BW	WW	YW	SC	HP	MILK	DOC	CLAW	
2	1.8	92	158	.86	12.9	35	14	.45	
ANGLE	PAP	CW	MARB	RE	FAT	SM	SW	SB	SC
.40	2.45	62	.86	.90	.044	80	88	169	299

Consignor: **RAINBOW ANGUS**  
**VQA BULL**



**DEER VALLEY GROWTH FUND**

# 40 RAINBOW GROWTH FUND 1047

M1P  
BASIN PAYWEIGHT 1682  
DEER VALLEY GROWTH FUND

DOB 10/27/23  
Tatt 1047  
Reg. 20996375

DEER VALLEY RITA 36113  
S A V NET WORTH 4200  
RAINBOW BLACKBIRD 232  
RAINBOW BLACKBIRD 207

PERFORMANCE	
	Weight Ratio
BW	76 99
WW	575 95
ADG	3.75 88
YW	1213 98

CED	BW	WW	YW	SC	HP	MILK	DOC	CLAW	
7	2.2	76	136	.96	14.7	28	16	.48	
ANGLE	PAP	CW	MARB	RE	FAT	SM	SW	SB	SC
.47	1.83	69	.48	.72	.056	68	65	159	274

Consignor: **RAINBOW ANGUS**  
**VQA BULL**

# 41 ACES PRINCESS 73J

QUAKER HILL RAMPAGE 0A36

DOB 11/4/20

WILLIAMS RAMPAGE 282

Tatt 73J

WILLIAMS RITA 71

Reg. 20786706

BEXTOR G 8U BEX 80R

**COW**

ACES PRINCESS 73Z

ACES PRINCESS 737

Consignor: **ACE IN THE HOLE FARM**

CED	BW	WW	YW	SC	HP	MILK	DOC	CLAW	
14	-.1	60	119	1.81	19.7	26	21	.53	
ANGLE	PAP	CW	MARB	RE	FAT	SM	SW	SB	SC
.37	4.96	43	.41	.31	.035	67	53	129	234

A young daughter of the Williams Rampage 282 bull who left many good daughters in Randall Williams' herd. Pasture exposed to Aces Magnitude 17H from 3/24 until 4/21/24 then pasture exposed to TTT Fireball 26 from 4/22/24 until 11/15/24. Breeding update sale day.



## QUAKER HILL RAMPAGE 0A36

# 42 MISS RAMPAGE 8G

QUAKER HILL RAMPAGE 0A36

DOB 4/18/19

WILLIAMS RAMPAGE 282

Tatt 8G

WILLIAMS RITA 71

Reg. 20317188

CONNEALY BLACK GRANITE

**COW**

MISS BLACK GRANITE 8C

VPI OBJECTIVE 8U40

Consignor: **ACE IN THE HOLE FARM**

CED	BW	WW	YW	SC	HP	MILK	DOC	CLAW	
7	2.7	82	139	.66	16.9	26	18	.55	
ANGLE	PAP	CW	MARB	RE	FAT	SM	SW	SB	SC
.32	.47	72	.78	.85	.026	86	76	181	321

Another productive female sired by Williams Rampage 282 out of a dam sired by Connealy Black Granite. Sells with a bull calf sired by TTT Fireball 26 born 4/28/24. Pasture exposed from 5/1/24 until 11/15/24 to TTT Fireball 26 whose EPDs are +16 -2.4 +72 +131 +30 SB+234 (Top 1%) \$C+339 (Top 4%). Breeding update sale day.

# 42A ACES FIREBALL 8M2

GB FIREBALL 672

DOB 4/28/24

TTT FIREBALL 26

Tatt 8M2

TTT RITA 08

Reg. 21089656

WILLIAMS RAMPAGE 282

**BULL**

MISS RAMPAGE 8G

MISS BLACK GRANITE 8C

Consignor: **ACE IN THE HOLE FARM**

CED	BW	WW	YW	SC	HP	MILK	DOC	CLAW	
12	.2	77	135	.95	11.2	28	20	.46	
ANGLE	PAP	CW	MARB	RE	FAT	SM	SW	SB	SC
.38	1.83	68	1.31	1.03	.010	62	75	208	332

A nice bull calf sired by the senior herd sire at Ace in the Hole, TTT Fireball 26, the son of GB Fireball out of a dam by SydGen Enhance 6T2. TTT Fireball 26's EPDs are: CED +16 (Top 2%), BW -2.4 (Top 3%), WW +72, YW +131, M+30, MARB +1.84 (Top 1%), RE +1.21 (Top 5%), SB+234 (Top 1%), \$C+339 (Top 4%).

# 43 B G S BLACKCAP 951

G A R SURE FIRE

DOB 11/14/22

G A R DUAL THREAT

Tatt 951

G A R DAYBREAK A3010

Reg. 20777125

JINDRA DOUBLE VISION

**COW**

B G S BLACKCAP 908

B G S BLACKCAP 704

Consignor: **B G S ANGUS**

CED	BW	WW	YW	SC	HP	MILK	DOC	CLAW	
7	1.0	61	112	.89	9.2	29	21	.40	
ANGLE	PAP	CW	MARB	RE	FAT	SM	SW	SB	SC
.46	-.88	55	.77	.91	.018	57	60	171	279

A daughter of the very popular G A R Dual Threat who is one of Select Sires' top calving-ease sires. A female from the Blackcap cow family. Pasture exposed 4/23/24 - 8/1/24 to GVF Enhance 3092 (Reg# 20712090 CED 13, BW .1, WW 75, YW 144). Called preg to calve February 2025.

# 44 WDB BURGESS 1243 2236

WDB MR GRANITE 2047 1711

DOB 11/26/22

WDB 1711 1193 1939

Tatt 2226

G V F RUBY 1193

Reg. 20678345

G V F MAINLINE 0007

**COW**

WDB MISS 0007 033 1243

W D B MISS 9126 830 033

Consignor: **BAIRD ANGUS FARM**

CED	BW	WW	YW	SC	HP	MILK	DOC	CLAW	
1	2.4	67	116	.76	11.1	29	25	.54	
ANGLE	PAP	CW	MARB	RE	FAT	SM	SW	SB	SC
.44	2.64	55	.49	.59	.015	53	60	145	241

A nice bred heifer from Baird Angus Farm. Sired by a bull who was used heavily in the herd and left many good daughters. Pasture exposed 4/23/24 - 8/1/24 to GVF Enhance 3092 (Reg# 20712090 CED 13, BW .1, WW 75, YW 144). Called preg to calve early March 2025.



## BYERGO BLACK MAGIC 3348

## 47 DMB PRIMROSE 1121

BYERGO BLACK MAGIC 3348

DOB 12/3/21

DMB BLACK MAGIC 519

Tatt 1121

ROCK RIDGE BLOSSOM 2060

Reg. 20224227

PINE RIDGE 112 K202

**COW**

DMB MISS PRIMROSE 1100

DMB PRIMROSE 198

Consignor: **DMB ANGUS**

CED	BW	WW	YW	SC	HP	MILK	DOC	CLAW	
-2	3.6	66	103	1.46	17.1	19	5	.60	
ANGLE	PAP	CW	MARB	RE	FAT	SM	SW	SB	SC
.57	2.60	51	.59	.78	.009	55	52	150	250

A nice three year old female that has everything in front of her. Her dam was a productive member of the herd for a long time. She sells with a bull calf at side born 10/13/24 sired by DMB Hometown 581 (Reg#20224235).

## 45 WDB BURGESS 2016 2219

G A R SURE FIRE

DOB 9/20/22

G A R DUAL THREAT

Tatt 2219

G A R DAYBREAK A3010

Reg. 20627080

JINDRA ACCLAIM

**COW**

WDB BURGESS 751 1516 2016

WDB MISS FINAL ANS 751 1516

Consignor: **BAIRD ANGUS FARM**

CED	BW	WW	YW	SC	HP	MILK	DOC	CLAW	
11	-.4	65	124	.46	11.1	33	21	.44	
ANGLE	PAP	CW	MARB	RE	FAT	SM	SW	SB	SC
.43	-1.45	64	.92	.98	.046	55	63	190	302

Another top daughter of G A R Dual Threat whose daughters are feminine and very eye-catching. She descends from the Burgess cow family. Pasture exposed 4/23/24 - 8/1/24 to GVF Enhance 3092 (Reg# 20712090 CED 13, BW .1, WW 75, YW 144). Called preg to calve early February 2025.

## 46 WDB ENVIRON 2023 2218

G A R SURE FIRE

DOB 9/18/22

G A R DUAL THREAT

Tatt 2218

G A R DAYBREAK A3010

Reg. 20627079

BARSTOW BANKROLL B73

**COW**

WDB MISS BANKROLL1813 2023

WDB MS HI W1513 1813

Consignor: **BAIRD ANGUS FARM**

CED	BW	WW	YW	SC	HP	MILK	DOC	CLAW	
11	0	64	119	1.04	12.4	32	24	.54	
ANGLE	PAP	CW	MARB	RE	FAT	SM	SW	SB	SC
.47	1.34	59	.80	.99	.012	63	63	181	298

This Dual Threat daughter's dam is sired by Barstow Bankroll B73. Nice group of bred heifers consigned by the Baird family. Pasture exposed 4/23/24 - 8/1/24 to GVF Enhance 3092 (Reg# 20712090 CED 13, BW .1, WW 75, YW 144). Called preg to calve early March 2025.

## 48 DMB PRIMROSE 3110

M A F TANKER 23

DOB 11/11/20

DMB TANKER 318

Tatt 3110

DMB MANDY 216

Reg. 19890976

H S A F BANDO 1961

**COW**

DMB MS PRIMROSE OF BANDO 299

GARRISON PRIMROSE 1806

Consignor: **DMB ANGUS**

CED	BW	WW	YW	SC	HP	MILK	DOC	CLAW	
-8	4.8	70	131	.61	12.5	28	13	.51	
ANGLE	PAP	CW	MARB	RE	FAT	SM	SW	SB	SC
.50	1.58	55	.50	.31	.017	34	52	147	225

A nice four year old cow. No guessing on what you get with this one. She is a long bodied solid Angus female. She sells with a bull calf at side born Oct. 21, 2024, sired by DMB Iconic 712 (Reg #20353876).



## G A R DUAL THREAT

49

# TL RITA 7100

PVF INSIGHT 0129

DOB 10/17/20

WERNER INSIGHT 7218

Tatt 7100

WERNER LADY 919

Reg. 19890997

BASIN PAYWEIGHT 1682

**COW**

WOODLAWN RITA 8144

FWY RITA 165 OF 6108

## DMB ANGUS/TYLER LIVESTOCK

Consignor:

CED	BW	WW	YW	SC	HP	MILK	DOC	CLAW	
10	-.2	67	123	.17	13.5	27	24	.53	
ANGLE	PAP	CW	MARB	RE	FAT	SM	SW	SB	SC
.50	1.19	52	.69	1.06	.007	53	64	165	267

A nice Angus female from the Werner Insight bull. Don't overlook the dam side of this pedigree. She sells with a bull calf at side born 11/13/24 sired by DMB Iconic 712 (Reg#20353876).

50

# DMB MS MOONSHINE 7109

EXAR UPSHOT 0562B

DOB 10/20/19

ROCK RIDGE UPSHOT B99

Tatt 7109

ROCK RIDGE BLOSSOM 2060

Reg. 19638232

WHITESTONE INTUITION C106

**COW**

DMB MS MOONSHINE 155

DMB MS MOONSHINE 152

## DMB ANGUS

Consignor:

CED	BW	WW	YW	SC	HP	MILK	DOC	CLAW	
8	.7	54	101	.04	14.4	23	15	.61	
ANGLE	PAP	CW	MARB	RE	FAT	SM	SW	SB	SC
.53	.76	36	1.03	.37	.009	54	50	149	247

A daughter of the Rock Ridge Upshot bull who we had several productive females out of. She sells with a heifer calf at side born Oct. 21, 2024 sired by DMB Iconic 712 (Reg #20353876).



**S A V BLOODLINE 9578**



**PVF INSIGHT 0129**

51

# GRAGG EMBLYNETTE 2171

S A V RENOWN 3439

DOB 10/16/22

GRAGG RENOWN 7138G

Tatt 2171

GRAGG ELSIEMERE 4117

Reg. 20815098

BASIN PAYWEIGHT 1682

**COW**

PVA EMBLYNETTE E881

PVA EMBLYNETTE 2181

## GRAGG FARMS

Consignor:

CED	BW	WW	YW	SC	HP	MILK	DOC	CLAW	
-6	6.3	81	138	1.38	8.6	29	19	.44	
ANGLE	PAP	CW	MARB	RE	FAT	SM	SW	SB	SC
.42	2.18	63	.07	.81	.006	53	57	137	231

We bought the dam of this female at a Whitestone production sale. She carries a WR of 3 @ 109 and YR of 2 @ 107. 2171 had an individual WR of 107, YR of 106. We raised her sire, and his progeny has sold in previous sales here as well as the Midland Bull Test in Montana. She was bred 5/4/24 to Sitz Threshold 9901 and pastured exposed to Gragg Atlantis 330G (#20904469) 5/18/24-8/31/24. She was pregnancy checked via ultrasound with calf on 8/5/24.

52

# GRAGG RUBY OF TIFFANY 2138

S A V RAINFALL 6846

DOB 8/30/22

S A V BLOODLINE 9578

Tatt 2138

S A V EMBLYNETTE 2369

Reg. 20775895

SINCLAIR GRASS MASTER

**COW**

GF RUBY OF TIFFANY 2117

CALLAWAYS RUBY TIFFANY 1844

## GRAGG FARMS

Consignor:

CED	BW	WW	YW	SC	HP	MILK	DOC	CLAW	
-9	5.3	79	141			27			
ANGLE	PAP	CW	MARB	RE	FAT	SM	SW	SB	SC
						22	53		

Stemming from a 12-year-old Pathfinder dam who is still in production in our herd, 2138 was the largest heifer in her weaning group. Her WR was 119 and YR was 121. Her dam's production record is WR 10 @ 106, YR 2 @ 114. S A V Bloodline 9578 topped the 2020 S A V Production sale. She was bred 5/4/24 to Sitz Threshold 9901 and pastured exposed to Gragg Pathfinder 2136G (#20690279) 5/18/24-8/31/24. She was pregnancy checked via ultrasound with calf on 8/5/24.



## COLEMAN CHARLO 0256

## 55 GRAGG ELSIEMERE 8143

COLEMAN CHARLO 0256

DOB 9/26/18

GRAGG CHARLO 616G

Tatt 8143

HCC RITA 7510

Reg. 19507173

SINCLAIR NET PRESENT VALUE

**COW**

GF ELSIEMERE 8062

GF ELSIEMERE 4048

Consignor: **GRAGG FARMS**

CED	BW	WW	YW	SC	HP	MILK	DOC	CLAW	
4	1.7	62	103	1.52	10.5	36	12	.49	
ANGLE	PAP	CW	MARB	RE	FAT	SM	SW	SB	SC
.44	-.73	40	.56	.54	.037	70	72	130	239

This cow stems from another productive cow family for us. Her dam stayed in production until she was 14. 8143 has a WR of 3 @ 99. We used her 2022 calf for two breeding seasons. Her 2021 calf sold in Southwest Virginia Angus sale. We used her sire in our herd for several years. His WW was 44 @ 99, YR 17 @ 99. She was pasture exposed to Gragg Anthem 2135G (#20690297) and Gragg Anthem 2146G (#20690296) 5/24/24-8/31/24. She was pregnancy checked via ultrasound with calf on 8/16/24.

## 53 GRAGG EVERELDA ENTENSE 2134 M1P

S A V AMERICA 8018

DOB 8/29/22

S A V ANTHEM 0042

Tatt 2134

S A V MADAME PRIDE 3145

Reg. 20775790

CONNELLY RIGHT ANSWER 746

**COW**

GRAGG EVERELDA ENTENSE 8118

GF EVERELDA ENTENSE 2048

Consignor: **GRAGG FARMS**

CED	BW	WW	YW	SC	HP	MILK	DOC	CLAW	
5	1.2	63	110	1.07	9.8	23	26	.48	
ANGLE	PAP	CW	MARB	RE	FAT	SM	SW	SB	SC
.45	1.65	41	.32	.64	.009	55	55	116	205

The dam of this heifer carries a WR of 3 @ 101 and YR of 2 @ 104. 2134's sire, S A V Anthem 0042, was the high selling America son in the 2021 S A V Production Sale. Our 2023 herd sires were paternal brothers to this female, and those calves hit the ground in 2024 with lots of growth and thickness. She was bred 5/4/24 to Sitz Threshold 9901 and pastured exposed to Gragg Pathfinder 2136G (#20690279) 5/18/24-8/31/24. She was pregnancy checked via ultrasound with calf on 8/5/24.

## 54 GRAGG EVERELDA ENTENSE 2121 M1P

S A V RENOWN 3439

DOB 5/13/22

GRAGG RENOWN 7138G

Tatt 2121

GRAGG ELSIEMERE 4117

Reg. 21028479

N BAR EMULATION EXT

**COW**

BALDCO EVERELDA ENTENSE 690

SITZ EVERELDA ENTENSE 2466

Consignor: **GRAGG FARMS**

CED	BW	WW	YW	SC	HP	MILK	DOC	CLAW	
0	3.2	61	111	.64	12.1	23	10	.50	
ANGLE	PAP	CW	MARB	RE	FAT	SM	SW	SB	SC
.44	-.08	48	.03	.75	.001	54	49	121	211

We bought the 14-year-old dam of this female (who is still in production) years ago from Chris Lawson at his production sale. 690 is the granddaughter of Sitz Everelda Entense 1137. 2121 carries a WR and YR ratio of 100. She was bred 5/16/24 to Sitz Royalty 1299 and pastured exposed to Gragg Pathfinder 2136G (#20690279) 5/18/24-8/31/24. She was pregnancy checked via ultrasound with calf on 8/5/24.

## 56 GRAGG EVERELDA ENTENSE 7013

GDAR GAME DAY 449

DOB 2/8/17

COLEMAN PLAYMAKER 427

Tatt 7013

COLEMAN DONNA 714

Reg. 18988149

APEX WINDY 078

**COW**

GRAGG EVERELDA ENTENSE 3003

GF EVERELDA ENTENSE X013

Consignor: **GRAGG FARMS**

CED	BW	WW	YW	SC	HP	MILK	DOC	CLAW	
3	1.3	55	98			24	25		
ANGLE	PAP	CW	MARB	RE	FAT	SM	SW	SB	SC
		34	.22	.30	.014	91	47	106	228

7013 is a Pathfinder dam who traces back to one of the most productive females we have had in our herd. She is not a cow we often sell. Her production ratios are WR 5 @ 102, YR 1 @ 104. Her SM value (+91) is Top 2% in the entire Angus breed. She was bred 5/11/24 to ZWT Blue Blood 1508 and pasture exposed to Gragg Anthem 2135G (#20690297) and Gragg Anthem 2146G (#20690296) 5/24/24-8/31/24. She was pregnancy checked via ultrasound with calf on 8/16/24.



## S A V RENOWN 3439

**57 JUSTAFEW MAGNETIC BONNIE 003**

K C F BENNETT SOUTHSIDE      DOB 8/19/20  
MEAD MAGNITUDE      Tatt 003  
MEAD PRIMROSE N198      Reg. 20054572  
SYDGEN BLACK PEARL 2006      **COW**  
JUSTAFEW BLK PEARL BONNIE803  
JUSTAFEW PENDLETON BONNIE104

Consignor: **JUSTAFEW ANGUS**

CED	BW	WW	YW	SC	HP	MILK	DOC	CLAW	
12	.2	66	12	1.12	12.8	38	24	.53	
ANGLE	PAP	CW	MARB	RE	FAT	SM	SW	SB	SC
.60	1.14	60	.64	.79	.023	64	68	160	272

A proven young cow with a son selling as Lot 10 in this sale. She has weaned two calves (ratio 105) with a calving interval of 350 days. Sells with a fancy heifer calf born 9/3/24 sired by VA Tech Statesman. Vaccinated, ready to breed.

**58 KAF MISS RITA 214**

ELLINGSON ROUGHRIDER 4202      DOB 4/1/22  
ELLINGSON RIDER PRIDE 7282      Tatt 214  
EA QUEEN DOLLY 3246      Reg. 20530387  
CONNELLY SHREK 4242      **COW**

KAF MISS PRIDE 708

K A F PRIDE 032

Consignor: **KING ANGUS FARM**

CED	BW	WW	YW	SC	HP	MILK	DOC	CLAW	
0	2.3	80	142	1.02	15.5	18	18	.48	
ANGLE	PAP	CW	MARB	RE	FAT	SM	SW	SB	SC
.42	-.28	52	.23	.36	.113	76	66	115	225

A two-year-old female that has an elegant combination of rib shape, depth of flank, femininity, and production presence. This daughter of Rider Pride has tremendous marbling and performance advantages. Sells with a bull calf at side born 9/7/24 sired by Tehama Patriarch F028.



**TEHAMA PATRIARCH F028**



**K C F BENNETT SOUTHSIDE**

**59 KAF MISS RITA 212**

ELLINGSON ROUGHRIDER 4202      DOB 3/23/22  
ELLINGSON RIDER PRIDE 7282      Tatt 212  
EA QUEEN DOLLY 3246      Reg. 20503863  
PLATTEMERE WEIGH UP K360      **COW**

KAF MISS RITA 706

KAF MISS RITA 416

Consignor: **KING ANGUS FARM**

CED	BW	WW	YW	SC	HP	MILK	DOC	CLAW	
8	-.1	66	122	1.60	12.7	30	17	.47	
ANGLE	PAP	CW	MARB	RE	FAT	SM	SW	SB	SC
.51	.49	58	.69	.45	.073	79	72	150	274

An attractive and productive young female that offers balanced performance and production throughout her EPD profile. Notice her high SM value backed by some of the most proven Pathfinder sires in the Angus breed. Sells with a bull calf at side born 9/6/24 sired by Tehama Patriarch F028.

**60 KAF MISS RITA 130**

ELLINGSON ROUGHRIDER 4202      DOB 11/6/21  
ELLINGSON RIDER PRIDE 7282      Tatt 130  
EA QUEEN DOLLY 3246      Reg. 20441045  
TC CANDID 161      **COW**

KAF MISS RITA 416

K A F MISS RITA 750

Consignor: **KING ANGUS FARM**

CED	BW	WW	YW	SC	HP	MILK	DOC	CLAW	
9	1.9	79	138	2.42	13.9	26	4	.48	
ANGLE	PAP	CW	MARB	RE	FAT	SM	SW	SB	SC
.50	1.14	55	.42	.59	.022	47	70	140	229

Calving-ease, performance, sure bet fertility advantages in this attractive Rider Pride daughter that is back by some of the most proven performance sires in the Angus breed. Sells bred 4/19/24 to Connealy Craftsman. Examined safe.



# 61A LAWSONS LUCY L1322

MUSGRAVE 316 STUNNER

DOB 9/10/23

T K STUNNER F655B

Tatt L1322

T K PRINCESS Z749

Reg. 21025879

COLEMAN REGIS 356

**COW**

LAWSONS REGIS D950

LAWSONS LUCY 4007

Consignor: **LAWSON FAMILY FARMS**

CED	BW	WW	YW	SC	HP	MILK	DOC	CLAW	
0	2.3	74	118	1.27	8.9	22	8	.47	
ANGLE	PAP	CW	MARB	RE	FAT	SM	SW	SB	SC
.42	1.27	47	.39	.54	.061	72	73	127	237

Sells open. Fall Yearling Daughter of T K Stunner F655B going back to Donna & Lucy cow families.



## MUSGRAVE 316 STUNNER

# 61B LAWSONS CHLOE L1315

MUSGRAVE 316 STUNNER

DOB 9/7/23

T K STUNNER F655B

Tatt L1315

T K PRINCESS Z749

Reg. 21025890

COLEMAN VENTURE 403

**COW**

LAWSONS CHLOE E269

LAWSONS CHLOE C747

Consignor: **LAWSON FAMILY FARMS**

CED	BW	WW	YW	SC	HP	MILK	DOC	CLAW	
7	2.1	81	130	1.43	9.0	18	21	.51	
ANGLE	PAP	CW	MARB	RE	FAT	SM	SW	SB	SC
.40	3.99	70	.78	.87	.021	61	71	180	294

Sells open. Another Fall yearling daughter of T K Stunner F655B that traces back to the Basin Chloe 7T26 cow.

# 62 LAWSONS LUCY L1294

MUSGRAVE 316 STUNNER

DOB 5/5/23

T K STUNNER F655B

Tatt L1294

T K PRINCESS Z749

Reg. 20767971

COLEMAN ENGAGE 5255

**COW**

LAWSONS LUCY 1906

44 LUCY 1661

Consignor: **LAWSON FAMILY FARMS**

CED	BW	WW	YW	SC	HP	MILK	DOC	CLAW	
8	1.2	65	118	2.26	15.9	22	10	.56	
ANGLE	PAP	CW	MARB	RE	FAT	SM	SW	SB	SC
.50	1.53	47	.78	.53	.036	70	60	150	265

T K Stunner F655B daughter out of the Lucy cow family. Sells bred safe in calf to Koupals B&B Everest 2034. Due mid-February 2025.

# 61C LAWSONS DONNA L1311

MUSGRAVE 316 STUNNER

DOB 9/6/23

T K STUNNER F655B

Tatt L1311

T K PRINCESS Z749

Reg. 21025884

COLEMAN ENGAGE 5255

**COW**

LAWSONS DONNA F328

LAWSONS DONNA D865

Consignor: **LAWSON FAMILY FARMS**

CED	BW	WW	YW	SC	HP	MILK	DOC	CLAW	
12	1.4	70	126	.96	10.1	27	16	.39	
ANGLE	PAP	CW	MARB	RE	FAT	SM	SW	SB	SC
.40	.87	47	.40	.31	.052	57	66	121	214

Sells open. Yearling daughter of Lawson Senior Herd Sire, T K Stunner F655B. Top 10% CED along with Top 15% CLAW and ANGLE along with Top 3% Hairshed. The daughters of T K Stunner F655B are making excellent mother cows. Dam's side combines Everelda Entense and Donna cow families.

# 63 LAWSONS ENCHANTRESS L1285

STEVENSON TURBO POWER 50010

DOB 4/16/23

STEVENSON TURBO POWER 10071

Tatt L1285

STEVENSON BLACK BEAUTY 9152

Reg. 20767969

T K STUNNER F655B

**M1P**

LAWSONS ENCHANTRESS J832

**COW**

DOUBLE R BAR ENCHANTRESSB351

Consignor: **LAWSON FAMILY FARMS**

CED	BW	WW	YW	SC	HP	MILK	DOC	CLAW	
7	.1	77	129	1.59	15.8	33	15	.55	
ANGLE	PAP	CW	MARB	RE	FAT	SM	SW	SB	SC
.43	-1.27	56	.76	.61	.041	89	88	142	273

Low BW daughter of Stevenson Turbo Power 10071 out of a top daughter of T K Stunner F655B. Sells safe in calf to Koupals B&B Everest 2034. Due late February 2025.



## ZWT SUMMITT 6507

### 64 LAWSONS HENRIETTA L1284

MUSGRAVE 316 STUNNER

DOB 4/9/23

T K STUNNER F655B

Tatt L1284

T K PRINCESS Z749

Reg. 20642509

ZWT SUMMITT 6507

**COW**

LAWSONS HENRIETTA PRIDE H717

LAWSONS HENRIETTA PRIDE E264

Consignor: **LAWSON FAMILY FARMS**

CED	BW	WW	YW	SC	HP	MILK	DOC	CLAW	
13	-.4	65	109	1.85	10.8	24	15	.54	
ANGLE	PAP	CW	MARB	RE	FAT	SM	SW	SB	SC
.41	.94	52	.68	.38	.063	84	72	146	273

T K Stunner F655B daughter that combines the Donna and Henrietta Pride cow families on the bottom side. Sells safe in calf. Bred to calve mid-February to Koupals B&B Everest 2034.

### 65 LAWSONS ELBA L1246

BALDRIDGE ALTERNATIVE E125

DOB 2/16/23

STEVENSON ALTERNATIVE 00081

Tatt L1246

STEVENSON JOYCE 3825

Reg. 20767941

COLEMAN ENGAGE 5255

**COW**

LAWSONS ELBA G648

LAWSONS ELBA E108

Consignor: **LAWSON FAMILY FARMS**

CED	BW	WW	YW	SC	HP	MILK	DOC	CLAW	
16	.1	80	135	.66	11.3	17	26	.54	
ANGLE	PAP	CW	MARB	RE	FAT	SM	SW	SB	SC
.54	-.52	56	.31	.34	.117	67	72	120	223

Top 1% CED and Top 15% WW on this Stevenson Alternative 00081 daughter out of a dam from the Lawsons Elba cow family. Sells safe in calf. Bred to Koupals B&B Everest 2034. Due mid-February 2025.

### 66 LAWSONS ENCHANTRESS K1168

MUSGRAVE 316 STUNNER

DOB 12/1/22

LAWSONS STUNNER H774

Tatt K1168

LAWSONS CHLOE Z341

Reg. 20768028

JINDRA DOUBLE VISION

**COW**

DOUBLE R BAR ENCHANTRESSB351

DOUBLER BAR ENCHANTRESS X144

Consignor: **LAWSON FAMILY FARMS**

CED	BW	WW	YW	SC	HP	MILK	DOC	CLAW	
6	.8	62	108	.19	13.3	25	12	.48	
ANGLE	PAP	CW	MARB	RE	FAT	SM	SW	SB	SC
.57	1.23	39	.63	.08	.064	51	58	122	209

An outstanding daughter of Lawson Stunner H774 out of the B351 Enchantress cow family. Sells bred to calve late February to Koupals B&B Everest 2034. Safe in calf.

### 67 LAWSONS CHLOE K1147

MILL BRAE IDENTIFIED 4031

DOB 10/3/22

HCC WHITEWATER 9010

Tatt K1147

ROCK CREEK SARA 6066

Reg. 20536710

COLEMAN BRAVO 6313

**COW**

LAWSONS CHLOE G522

LAWSONS CHLOE C815

Consignor: **LAWSON FAMILY FARMS**

CED	BW	WW	YW	SC	HP	MILK	DOC	CLAW	
-8	4.8	70	131	.61	12.5	28	13	.51	
ANGLE	PAP	CW	MARB	RE	FAT	SM	SW	SB	SC
.50	1.58	55	.50	.31	.017	34	52	147	225

Sale Feature!!! Top bred heifer out of the Lawson Chloe cow family. Sells safe in calf to Partisover Justified 269 whose EPDs are +2 +2.2 +79 +145 +24 \$B+128 \$C+242. Due mid-February, 2025.



## BALDRIDGE ALTERNATIVE E125

# 68 LAWSONS LUCY F513

DOB 12/10/18  
Tatt F513  
Reg. 19521435

S A V RENOWN 3439  
ZWT SUMMITT 6507  
COLEMAN DONNA 714  
CONNEALY IMPRESSION

**COW**

44 LUCY 1661  
BASIN LUCY 3829

Consignor: **LAWSON FAMILY FARMS**

CED	BW	WW	YW	SC	HP	MILK	DOC	CLAW	
8	1.3	52	96	.34	17.4	25	17	.38	
ANGLE	PAP	CW	MARB	RE	FAT	SM	SW	SB	SC
.38	2.56	35	.57	.46	.017	86	51	132	257

Coming six year old ZWT Summitt 6507 daughter out of Lawson donor 44 Lucy 1661. Sells pasture exposed to Lawsons Top Shelf J888. Safe in calf. Due mid-February, 2025.

# 69 LAWSONS ABIGALE C672

DOB 2/24/15  
Tatt C672  
Reg. 18227699

RITO 707 OF IDEAL 3407 7075  
S A V REGISTRY 2831  
S A V MADAME PRIDE 0075  
S A V NET WORTH 4200

**COW**

S A V ABIGALE 904  
S A V ABIGALE 8213

Consignor: **LAWSON FAMILY FARMS**

CED	BW	WW	YW	SC	HP	MILK	DOC	CLAW	
8	.8	49	92	.63	6.1	15	16	.52	
ANGLE	PAP	CW	MARB	RE	FAT	SM	SW	SB	SC
.41	.07	47	.38	.58	.048	30	34	148	222

All S A V bred cow. Pasture exposed to Lawsons Stunner H774 whose EPDs are: +5 +1.8 +79 +138 +35 \$B+162 \$C+269 from 6/7/24 to 10/5/24. Preg checked safe. Due mid-April.



**S A V REGISTRY 2831**

# 70A LUCAS LADY CRAFTSMAN T354S

DOB 9/27/23  
Tatt 354S  
Reg. 20955756

SITZ RESILIENT 10208  
CONNEALY CRAFTSMAN  
BLACK CATHY OF CONANGA 8521  
G A R SURE FIRE

**COW**

LUCAS LADY SURE FIRE T856S  
LUCAS LADY RAMPAGE T685S

Consignor: **LUCAS FARM**

CED	BW	WW	YW	SC	HP	MILK	DOC	CLAW	
5	1.6	75	132	.94	14.7	31	21	.47	
ANGLE	PAP	CW	MARB	RE	FAT	SM	SW	SB	SC
.46	.61	52	1.04	.85	.023	85	71	172	308

A nice open heifer sired by Connealy Craftsman who was just recognized as the 2024 sire of the year for Angus registrations. Her Sure Fire dam has a WR of 3 @101. 354S ranks in the top 25% of the breed for WW, YW, HP, Milk, HS, Marb, \$M, \$W, \$B, \$C. Sells open ready to breed.

# 70B LUCAS LADY TONIC D353S

DOB 9/27/23  
Tatt 353S  
Reg. 20955732

CTS REMEDY 1T01  
LUCAS TONIC 654S  
LUCAS LADY PROPHET 462S  
BARSTOW BANKROLL B73

**COW**

LUCAS LADY BANK ROLL D877S  
LUCAS LADY ROCKMOUNT D652S

Consignor: **LUCAS FARM**

CED	BW	WW	YW	SC	HP	MILK	DOC	CLAW	
7	0	74	136	.73	10.7	29	20	.55	
ANGLE	PAP	CW	MARB	RE	FAT	SM	SW	SB	SC
.50	1.56	55	.57	.78	.003	57	69	164	270

Here is a fancy, easy going Tonic heifer. These Tonic females have made spectacular cows and 353S will be no different with her low BW and explosive growth. 353S has an individual WWR of 109 coming off her ideal Bank Roll dam. Sells open ready to breed.

# 71 LUCAS LADY RAINFALL 041S

DOB 9/27/20  
Tatt 041S  
Reg. 20055136

COLEMAN CHARLO 0256  
S A V RAINFALL 6846  
S A V BLACKCAP MAY 4136  
R B TOUR OF DUTY 177

**COW**

LUCAS LADY ON TOUR 6870  
LUCAS LADY IMPRESSION 259S

Consignor: **LUCAS FARM**

CED	BW	WW	YW	SC	HP	MILK	DOC	CLAW	
7	.9	61	113	.59	11.1	23	20	.46	
ANGLE	PAP	CW	MARB	RE	FAT	SM	SW	SB	SC
.46	.97	45	.64	.86	-.004	62	51	154	262

Power Cow alert. 041S is the front pasture kind with tons of mass and power. She has a calving interval of 2@361 days. 041S sells with a Lucas Tonic heifer calf at side born 9/28/24.

# 72 TE NIAGARA F2275

S S NIAGARA Z29

DOB 11/5/22

Tatt F2275

Reg. 20639219

MATNEY NIAGARA 7133

MATNEY DAYLIGHT 1551

PA SAFEGUARD 021

**COW**

MATNEY SAFEGUARD 1526

MATNEY MANDAN-1052

Consignor: **MATNEY ANGUS/TAYLOR ESTEP**

CED	BW	WW	YW	SC	HP	MILK	DOC	CLAW	
8	.7	54	101	.04	14.4	23	15	.61	
ANGLE	PAP	CW	MARB	RE	FAT	SM	SW	SB	SC
.53	.76	36	1.03	.37	.009	54	50	149	247

A granddaughter of the Pathfinder bull, S S Niagara Z29. Her Milk EPD is in the Top 10% of the angus breed. Sells bred to Connealy Surpass 867I (Reg#20431731). Pregnancy checked on 9/4/24. Breeding update sale day.



**S S NIAGARA Z29**

# 73 MATNEY NIAGARA 7133-F2260

S S NIAGARA Z29

DOB 11/1/22

Tatt F2260

Reg. 20623681

MATNEY NIAGARA 7133

MATNEY DAYLIGHT 1551

SITZ UPWARD 307R

**COW**

MATNEY UPWARD 1463

MATNEY 616 1203

Consignor: **MATNEY ANGUS FARM**

CED	BW	WW	YW	SC	HP	MILK	DOC	CLAW	
2	3.8	78	129	.88	7.3	18	21	.30	
ANGLE	PAP	CW	MARB	RE	FAT	SM	SW	SB	SC
.41	4.73	42	.62	.84	-.035	52	59	130	221

A granddaughter of two popular Pathfinder bulls, S S Niagara Z 29 and Sitz Upward 307R. Sells bred to Connealy Surpass 867I (Reg#20431731). Pregnancy checked on 9/4/24. Breeding update sale day.



**DEER VALLEY UNIQUE 5635**

# 74 MATNEY TAHOE B767-F2206

TEHAMA UPWARD Y238

DOB 10/4/22

Tatt F2206

Reg. 20541443

TEHAMA TAHOE B767

TEHAMA MARY BLACKBIRD Y684

MATNEY NIAGARA 7133

**COW**

MATNEY NIAGARA F2047

MATNEY 1317-PARTY

Consignor: **MATNEY ANGUS FARM**

CED	BW	WW	YW	SC	HP	MILK	DOC	CLAW	
12	-1.6	51	93	.69	14.4	36	11	.43	
ANGLE	PAP	CW	MARB	RE	FAT	SM	SW	SB	SC
.43	.76	33	1.09	.58	.066	68	63	151	264

Great EPDs on this Tehama Tahoe B767 daughter. Her BW EPD is in the Top 5% and her Milk EPD is in the Top 4% of the Angus breed. Pregnancy checked on 9/4/24. Bred to calve within sixty days to Connealy Surpass 867I (Reg#20431731).

# 75 MATNEY CONNEALY UNIQUE-S203

DEER VALLEY UNIQUE 5635

DOB 4/30/22

Tatt S203

Reg. 20368414

CONNEALY UNIQUE 020

ELFA OF CONANGA 020

GAR DAYLIGHT H 3076

**COW**

MATNEY DAYLIGHT 1966

MATNEY B E 8009

Consignor: **MATNEY ANGUS FARM**

CED	BW	WW	YW	SC	HP	MILK	DOC	CLAW	
9	1.0	65	108	.57	11.9	29	20	.69	
ANGLE	PAP	CW	MARB	RE	FAT	SM	SW	SB	SC
.58	2.25	42	.99	.56	-.029	50	66	147	241

This granddaughter of GAR Daylight H3076 sells with a heifer calf at side born 4/6/24 (Tattoo #403) sired by Connealy Surpass 867I (Reg#20431731). She was rebred to Matney Tahoe B767-2209 (Reg#20541459). Breeding update sale day.



## WILKS REGIMENT 9035



## M A F 24R10

DOB 9/11/23

WAR CAVALRY B063 Z044

Tatt 10

WILKS REGIMENT 9035

Reg. 20755752

VINTAGE CHLOE 6137

**COW**

CONNELY COMRADE 1385

MA F 18C6

MA F 16R60

## Consignor: MULLINS ANGUS FARM

CED	BW	WW	YW	SC	HP	MILK	DOC	CLAW	
11	0	85	151	.54	10.7	28	21	.57	
ANGLE	PAP	CW	MARB	RE	FAT	SM	SW	SB	SC
.54	1.39	65	.76	1.07	-.020	58	77	185	298

Nice set of open heifers from Mullins Angus Farm. M A F 24R10 is a granddaughter of the Pathfinder bull, Connealy Comrade 1385 with Pathfinder bull, Connealy Cavalry 1149 showing on the top side. Sells open.



## MATNEY GARY 1247

CONNELY GARY

DOB 4/10/21

CONNELY GARY 756X

Tatt 1247

JAZZEEN OF CONANGA 4660 756X

Reg. 20293175

DEER VALLEY PATRIOT 3222

**COW**

MATNEY PATRIOT 1807

MATNEY SUNRISE 1590

## Consignor: MATNEY ANGUS FARM

CED	BW	WW	YW	SC	HP	MILK	DOC	CLAW	
9	.7	91	148	-.02	5.7	27	11	.59	
ANGLE	PAP	CW	MARB	RE	FAT	SM	SW	SB	SC
.57	-.07	86	.67	1.25	0	55	92	196	309

A daughter of Connealy Gary 756X. She sells with a bull calf at side born 6/7/24 (Tattoo #441) sired by Connealy Surpass 8671 (Reg#20431731). She was rebred to Matney Tahoe B767-2209 (Reg#20541459). Preg. Checked on 9/10/24 - confirmed four months.



## MATNEY GARY F2162

CONNELY GARY

DOB 11/7/21

CONNELY GARY 756X

Tatt F2162

JAZZEEN OF CONANGA 4660 756X

Reg. 20368410

MATNEY SUNRISE 1673

**COW**

MATNEY 1673-1898

MATNEY SUNRISE 1644

## Consignor: MATNEY ANGUS FARM

CED	BW	WW	YW	SC	HP	MILK	DOC	CLAW	
5	2.0	70	123	.60	.6	24	9	.44	
ANGLE	PAP	CW	MARB	RE	FAT	SM	SW	SB	SC
.44	1.96	52	.67	.66	-.005	28	61	155	229

A daughter of Connealy Gary 756X. She sells with a heifer calf at side born 6/18/24 (Tattoo #443) sired by Connealy Surpass 8671 (Reg#20431731). She was rebred to Matney Tahoe B767-2209 (Reg#20541459). Preg. Checked on 9/10/24 - safe in calf four months.



## M A F 24R12

DOB 9/11/23

WAR CAVALRY B063 Z044

Tatt 12

WILKS REGIMENT 9035

Reg. 20755753

VINTAGE CHLOE 6137

**COW**

CONNELY BLACKHAWK 6198

MA F 21B12

MA F 18R10

## Consignor: MULLINS ANGUS FARM

CED	BW	WW	YW	SC	HP	MILK	DOC	CLAW	
8	1.1	78	142	1.71	12.3	30	13	.58	
ANGLE	PAP	CW	MARB	RE	FAT	SM	SW	SB	SC
.51	1.33	70	.61	1.02	-.029	55	69	169	274

Another solid heifer out of a dam sired by Pathfinder bull, Connealy Blackhawk 6198. Sells open.



## M A F 24B5

DOB 9/10/23

CONNELY ARMORY

Tatt 5

CONNELY BLACKHAWK 6198

Reg. 20755758

PRECIOUS OF CONANGA 380X

**COW**

CONNELY RIGHT ANSWER 746

MA F 17R69

MA F 10P9

## Consignor: MULLINS ANGUS FARM

CED	BW	WW	YW	SC	HP	MILK	DOC	CLAW	
10	.5	72	126	1.35	12.1	34	23	.61	
ANGLE	PAP	CW	MARB	RE	FAT	SM	SW	SB	SC
.50	2.86	44	.47	.01	.032	55	72	115	204

This nice heifer sired by Connealy Blackhawk 6198 rounds out the open heifers offered by Mullins Angus Farm in Clintwood, VA. Sells open.



## S A V RAINFALL 6846

## 81A OGLE BLACKCAP 13X

S A V RAINFALL 6846

DOB 10/5/23

SQUARE B ATLANTIS 8060

Tatt 13X

ELBANNA OF CONANGA 1209

Reg. 20930923

BUBS SOUTHERN CHARM AA31

**COW**

FULCHER BLACKCAP 1132

EXAR BLACKCAP 2873

### Consignor: OGLE FARM/DAVID OGLE

CED	BW	WW	YW	SC	HP	MILK	DOC	CLAW	
2	2.7	71	122	1.48	13.4	31	19	.43	
ANGLE	PAP	CW	MARB	RE	FAT	SM	SW	SB	SC
.51	-.14	48	.63	1.11	.012	63	65	153	262

A really nice heifer. Should make a great cow. Sired by Square B Atlantis 8060 who is known for siring moderate size and beautiful productive daughters. Blackcap 13X is top 10\$ RE - 20% Milk - 35% WW. Open, ready to breed to the bull of your choice.



## M A F 18R10

MCC DAYBREAK

DOB 9/18/17

Tatt 10

QUAKER HILL RAMPAGE 0A36

Reg. 18922598

QHF BLACKCAP 6E2 OF4V16 4355

**COW**

SITZ UPWARD 307R

M A F 14U4

M A F 8J29

### Consignor: MULLINS ANGUS FARM

CED	BW	WW	YW	SC	HP	MILK	DOC	CLAW	
1	3.4	85	139	1.97	11.3	28	-3	.48	
ANGLE	PAP	CW	MARB	RE	FAT	SM	SW	SB	SC
.51	2.68	66	.31	1.44	-.083	47	76	155	248

This Quaker Hill Rampage 0A36 daughter sells with a heifer calf born 10/13/2024 and sired by M A F 23WR15 (Reg. #20482719) whose EPD's are: +8 +1.4 .90 +161 +29 \$B+184 \$C+291.



## M A F 17R69

S A V FINAL ANSWER 0035

DOB 9/5/16

Tatt 69

CONNELY RIGHT ANSWER 746

Reg. 18654938

HAPPY DELL OF CONANGA 262

**COW**

HARB PENDLETON 765 J H

M A F 10P9

G V F ERICA 6171

### Consignor: MULLINS ANGUS FARM

CED	BW	WW	YW	SC	HP	MILK	DOC	CLAW	
12	.2	56	101	1.01	11.6	44	21	.58	
ANGLE	PAP	CW	MARB	RE	FAT	SM	SW	SB	SC
.54	4.39	43	.47	-.47	.072	60	70	107	199

This Connealy Right Answer 746 daughter is out of a dam sired by the Pathfinder bull, HARB Pendleton 765 JH. Her Milk EPD is in the Top 1% of the Angus breed. Sells with a bull calf born 10/30/24 sired by M A F 23WR15 whose EPDs are: +8 +1.4 .90 +161 +29 \$B+184 \$C+291.



## OGLE LADY 09X

S A V RAINFALL 6846

DOB 9/22/23

SQUARE B ATLANTIS 8060

Tatt 09X

ELBANNA OF CONANGA 1209

Reg. 20930922

RAVEN POWERBALL 53

**COW**

PLEASANT VALLEY LADY 0800

LINZ LADY EPIC 453-79150

### Consignor: OGLE FARM/DAVID OGLE

CED	BW	WW	YW	SC	HP	MILK	DOC	CLAW	
9	.1	55	103	1.17	12.7	27	25	.42	
ANGLE	PAP	CW	MARB	RE	FAT	SM	SW	SB	SC
.52	.37	46	.95	.92	.006	64	51	164	277

Ogle Lady 09X is sired by Square B Atlantis 8060 whose daughters are moderate and easy fleshing with beautiful udders. Her dam is a standout cow in my herd. Lady 09X is Top 25% BW - 25% RE. Open ready to breed to the bull of your choice.



## OGLE FOREVER 05X

CONNELY COMRADE 1385

DOB 9/20/23

KESSLERS COMMODORE 6516

Tatt 05X

KESSLERS RAINBOW 0595

Reg. 20930921

SITZ STELLAR 726D

**COW**

SFA FOREVER SJ13

SFA FOREVER TD27

### Consignor: OGLE FARM/DAVID OGLE

CED	BW	WW	YW	SC	HP	MILK	DOC	CLAW	
4	1.2	86	145	.92	11.6	23	25	.48	
ANGLE	PAP	CW	MARB	RE	FAT	SM	SW	SB	SC
.47	-.15	59	.71	.41	.013	56	73	158	261

A daughter of the popular A B S bull, Kesslers Commodore 6516; a calving ease, high growth, large frame, muscle bull. Her dam is sired by Sitz Stellar 726D. This heifer is Top 10% WW and Top 10% YW. Sells open, ready to breed to the bull of your choice.

# 82 RAINBOW QUEEN 325

TC CANDID 161  
 G V F CANDID 3023  
 G V F BLACKBIRD 0125  
 WERNER WAR PARTY 2417

DOB 4/22/20  
 Tatt 325  
 Reg. 19767332

**COW**

RAINBOW QUEEN 245  
 RAINBOW QUEEN 206

## Consignor: RAINBOW ANGUS

CED	BW	WW	YW	SC	HP	MILK	DOC	CLAW	
6	1.1	55	97	1.00	11.6	35	19	.54	
ANGLE	PAP	CW	MARB	RE	FAT	SM	SW	SB	SC
.50	.43	46	.46	.47	.011	55	59	136	231

A TC Canded 161 granddaughter out of a dam sired by the Pathfinder bull, Werner War Party 2417 who is from the Rainbow Queen cow family. She has a heifer calf born 8/28/24 sired by G V F Caliber whose EPDs are: (Reg#19801929) whose EPDs are: +6 +2.8 +79 +138 +36 \$B+164 \$C+280.

# 83 RAINBOW RITA 317

CONNEALY WRANGLER  
 CONNEALY IRISH 0204  
 BLACK CREST OF CONANGA 5640  
 S A V BISMARCK 5682

DOB 11/10/18  
 Tatt 317  
 Reg. 19495355

**COW**

RAINBOW QUEEN 279  
 RAINBOW QUEEN 257

## Consignor: RAINBOW ANGUS

CED	BW	WW	YW	SC	HP	MILK	DOC	CLAW	
8	.6	56	102			25			
ANGLE	PAP	CW	MARB	RE	FAT	SM	SW	SB	SC
						58	49		

A daughter of the Pathfinder bull, Connealy Irish 0204 out of a dam from sired by the great S A V Bismarck 5682. She has a bull calf born 10/14/24 sired by Sitz Stellar 726D (reg#18397542) whose EPDs are: +4 +1 +70 +127 +15\$B+129 \$C+209.



**CONNEALY IRISH 0204**

# 84A RIVERVIEW LADY BLUEPRINT 109

CONNEALY CONFIDENCE PLUS  
 WOODHILL BLUEPRINT  
 WOODHILL EVERGREEN Z291-B233  
 BARSTOW BANKROLL B73

DOB 8/28/23  
 Tatt 109  
 Reg. 21080459

**COW**

RIVERVIEW LADY BANKROLL  
 LUCAS LADY P2810 674S

## Consignor: RIVER VIEW FARM

CED	BW	WW	YW	SC	HP	MILK	DOC	CLAW	
9	.2	65	117			27			
ANGLE	PAP	CW	MARB	RE	FAT	SM	SW	SB	SC
							-58		

An eye appealing heifer sired by Woodhill Blueprint who is known for exhibiting exceptional phenotype and adding muscle to his offspring. Her maternal grandsire is well known Barstow Bankroll B73. She is moderate framed and has a solid set of EPDs. Don't miss out on this one! Sells open.

# 84B RIVERVIEW CHLOE 90

WAR CAVALRY B063 Z044  
 WILKS REGIMENT 9035  
 VINTAGE CHLOE 6137  
 G A R PHOENIX

DOB 8/23/23  
 Tatt 90  
 Reg. 21080458

**COW**

RIVERVIEW CHLOE 15  
 PRIMUS CHLOE 1671

## Consignor: RIVER VIEW FARM

CED	BW	WW	YW	SC	HP	MILK	DOC	CLAW	
10	1.2	85	155			28			
ANGLE	PAP	CW	MARB	RE	FAT	SM	SW	SB	SC
							69		

Chloe 90 is an easy fleshing eye catching heifer out of crowd favorite Wilks Regiment 9035 who ranks in the top 1% for breed yearling weight. She traces back to the Basin Chloe cow family both maternally and paternally. Her EPDs are outstanding. This one is a front pasture girl! Sells open.

# 84C RIVERVIEW LADY TEAMWORK 97

E W A PEYTON 642  
 E W A TEAMWORK 821  
 E W A 543 OF 117 WEIGH UP  
 CONNEALY BLACKHAWK 6198

DOB 8/19/23  
 Tatt 97  
 Reg. 21081868

**COW**

RIVERVIEW LADY BLACKHAWK 12  
 PRIMUS BARBARAMERE NELL 1506

## Consignor: RIVER VIEW FARM

CED	BW	WW	YW	SC	HP	MILK	DOC	CLAW	
9	1.2	84	148			26			
ANGLE	PAP	CW	MARB	RE	FAT	SM	SW	SB	SC
							70		

An attractive heifer out of growth sire E W A Teamwork 821 whose ranks in the top 1% for breed weaning weight and the top 2% for yearling weight. Her dam is out of well known Connealy Blackhawk 6198 known for producing nice females. She comes with a great set of EPDs and would make a nice additional to any herd. Sells open.

# BERKSHIRE HATHAWAY

HomeServices



**Smith Reasor**  
Realtor®

## Mountain Sky Properties

Serving Southwest Virginia  
and the New River Valley

Cell: (276) 620-3123

Office: (276) 228-8882

smithreasorsell@gmail.com

www.swvarealty.com

🏠 A member of the franchise system of BHH Affiliates, LLC



*Your visit  
is always  
welcome!*

## Anderson & Son's

### Meat Processing

- USDA Inspected
- Beef
- Lamb
- Pork
- Deer (24/7 drop-off available)

We are a family owned and operated processing facility conveniently located 3 miles from downtown Abingdon, VA. We are here to serve the Tri-state area for generations to come.

As we set out on this journey, providing quality in every cut along with customer satisfaction being our number one goal.

**276-623-3623**  
13200 Chip Ridge Road, Abingdon, VA  
[andersonandsonsm meats.com](http://andersonandsonsm meats.com)

**Tommy Tabor**

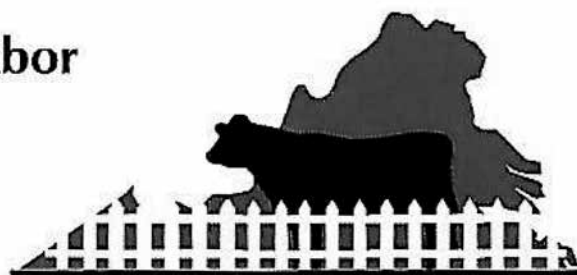

## VIRGINIA FENCE BUILDERS, INC.

Fence Contractor

540-616-6181 (cell)  
540-674-6181 (office)  
540-674-1500 (fax)

**CATTLE PENS**  
Home Repair  
Barns Built  
Paint

6623 Aaron Lane  
Dublin, VA 24084  
tt43111@hotmail.com



**ONLINE BIDDING**



**Pre-Registration & Pre-Approval Required**

**Contact Aaron Ray Tompkins  
336.363.4639**

**LIVE INTERNET BIDDING AT  
[www.cowbuyer.com](http://www.cowbuyer.com)**

- View/bid online in Real Time
- **Registration is required.** Please register at least one (1) hour prior to sale time at [www.cowbuyer.com](http://www.cowbuyer.com)
- High Speed Internet is required. Slower speed will not permit you to bid and keep pace in real time.
- Terms: Purchasing online constitutes a legal contract and promise for payment of purchases. All purchases must be paid within ten (10) days of sale date and prior to load out or delivery of cattle purchased.
- Cowbuyer LLC is a service provider and is not responsible for the activity or inactivity of any technology, internet connection at the sale site or connection and technology of the bidders.
- No App required on mobile devices.

**Questions please contact:**

**Aaron Ray Tompkins – 336-363-4639**

**LAWSON  
BUILDING  
SUPPLY, INC**

LAWSON BUILDING SUPPLY, INC  
111 ENTERPRISE DRIVE  
ROSE HILL, VA 24281  
276-455-5411  
WWW.LAWSONSKUBOTA.COM

*Your hometown  
Kubota dealer of  
choice*



**#1 SELLING  
TRACTOR  
UNDER 200 HP\***

**L02 SERIES**

**0%**  
**APR | UP TO 60<sup>MOS</sup>**  
**— PLUS —**  
**\$300\***  
SAVE UP TO



**KubotaUSA.com**

\*\*Based on EDA/UCC Data from 01/01/2019 - 12/31/2023 for sales of new tractors 0-200 Hp in the USA. © Kubota Tractor Corporation, 2024. 50 Down, 0% A.P.R. financing for up to 60 months on purchases of new Kubota L2502 equipment, 50 Down, 0% A.P.R. financing for up to 48 months on purchases of new Kubota Z422 series equipment and 50 Down, 0% A.P.R. for up to 36 months on purchases of new Kubota RTV-XG850 equipment from participating dealers' in-stock inventory is available to qualified purchasers through Kubota Credit Corporation, U.S.A.; subject to credit approval. Example: 60 monthly payments of \$16.87 per \$1000 financed. Customer instant rebates include Orange Plus Attachment Instant Rebate of \$100 with purchase of the second qualifying new implement and \$200 for the third new qualifying implement. There is no rebate on the first implement purchased. Offers expire 09/30/24. Terms subject to change. This material is for descriptive purposes only. Kubota disclaims all representations and warranties, express or implied, or any liability from the use of this material. For complete warranty, disclaimer, safety, incentive offer and product information, consult your Dealer or KubotaUSA.com. Your Kubota Limited warranty gives you specific legal rights. You may have other rights which vary from state to state. 6 years limited warranty or 2000 hours (whichever occurs first).



# 2024 EXTRA BULL INFORMATION

LOT	FS	M	S	TS	SC	Rump Fat	Rib Fat	RE	IM	\$W	\$B	\$C
1	7.0	3	3	14	37.5	.45	.57	13.7	6.49	+72	+158	263
2	7.5	3	3	16	38.5	.39	.48	13.7	5.27	+81	+213	331
3	6.3	4	3	14	38.5	.36	.38	13.0	2.80	+78	+134	242
4	5.8	4	3	15	39.0	.34	.28	11.7	2.76	+68	+126	228
5	5.3	4	3	15	39.0	.23	.24	11.9	3.47	+55	+138	239
6	5.3	3	3	13	35.0	.27	.32	13.1	3.19	+68	+160	305
7	5.5	4	3	15	37.5	.39	.33	12.7	3.85	+58	+159	259
8	6.3	4	3	15	34.5	.33	.33	14.4	4.08	+65	+125	221
9	5.2	3	3	14	36.0	.42	.33	12.2	3.38	+75	+154	274
10	7.2	4	3	15	39.0	.53	.30	14.3	3.83	+68	+117	226
11	7.2	4	3	15	39.0	.49	.37	13.5	3.74	+78	+127	238
12	6.5	4	3	14	38.0	.38	.24	12.1	4.68	+61	+144	241
13	5.5	3	3	13	38.5	.43	.33	14.2	3.41	+64	+167	257
14	5.8	4	3	15	39.0	.38	.21	12.5	3.02	+54	+154	244
15	5.7	3	3	14	37.0	.38	.29	13.7	4.61	+82	+192	324
16	5.2	4	3	15	38.5	.43	.34	10.8	4.63	+75	+152	273
17	6.1	4	3	15	37.0	.45	.61	12.9	4.55	+82	+146	241
18	5.7	4	3	14	40.0	.42	.29	13.5	5.45	+99	+156	276
19	5.7	3	3	14	40.0	.47	.56	11.7	5.4	+77	+141	249
20	6.5	4	3	14	33.5	.47	.26	13.8	3.01	+76	+99	198
21	7.0	4	3	14	35.5	.59	.51	13.9	3.79	+79	+162	236
22	6.7	4	3	15	36.5	.24	.27	11.5	5.27	+72	+150	268
23	5.7	4	3	15	36.5	.62	.42	13.6	4.86	+91	+163	269
24	6.4	4	3	14	36.5	.37	.34	14.7	5.16	+79	+194	300
25	6.7	4	3	14	38.0	.45	.58	12.7	4.19	+81	+129	246
26	6.4	3	3	14	39.0	.39	.39	14.3	4.52	+93	+146	277
27	6.4	3	3	14	36.0	.51	.38	13.9	4.84	+84	+136	250
28	6.1	4	3	15	37.0	.37	.37	13.9	5.29	+80	+162	268
29	5.6	4	3	14	37.5	.52	.36	10.5	4.82	+78	+121	231
30	6.3	3	3	14	37.0	.64	.51	12.1	4.49	+75	+139	248
31	6.0	4	3	14	37.0	.49	.46	12.9	4.07	+76	+122	223
32	6.8	3	3	16	40.0	.47	.46	12.2	4.22	+70	+139	243
33	7.1	4	3	14	37.5	.28	.19	13.1	3.55	+79	+173	273
34	5.8	4	3	15	39.0	.33	.26	11.1	4.14	+75	+144	234
35	7.3	3	3	14	37.0	.41	.33	14.5	5.93	+57	+197	319
36	7.5	3	3	15	35.0	.45	.34	14.3	3.91	+57	+149	268
37	6.7	3	3	14	37.0	.36	.28	12.3	4.38	+62	+136	256
38	7.3	4	3	14	38.0	.34	.32	11.8	6.44	+79	+206	332
39	5.9	4	3	14	36.5	.28	.21	15	3.89	+88	+171	302
40	5.8	4	3	15	37.0	.32	.31	12.4	3.47	+65	+158	273