



HARD CORE

ONLINE

Semen & Embryo

Sale

Dam of Lot 1



HARD CORE COLTON FINNISH EX93

LOT 1 Born: 6/6/2024 **HEARTS DESIRE SWAGGER FRENCHIE** 840003282273555
 Hard Core Farm
 New Enterprise, PA

Chili Action Colton ET

USA 66738335
 PTA: -1681M -25F -42P
 PTAT: +1.7

Triple-T-CF MR Swagger ET

USA 840003128791561
 PTA: -2566M -45F -61P
 PTAT: +1.0

Avonlea latola Victoria

CAN 10989478 EX94
 3-01 305 17409 4.6 808 3.6 629

3rd Dam:

Starbuck Francine EX94

6-04 282 14700 4.6 683 3.4 501
 8-04 305 16400 5.0 812 3.4 559
 10-00 305 15560 4.6 720 3.3 512

Chili Action Colton ET

USA 66738335
 PTA: -1681M -25F -42P
 PTAT: +1.7

4th Dam:

Swiss Meadow Frieda 3W VG85

Hard Core Colton Finnish

USA 840003134757729 EX93
 3-06 281 12458 5.7 709 4.1 506
 4-06 286 11090 5.8 638 4.2 465
 5-08 250 10403 5.7 597 3.9 408
 6-09 312 13053 6.1 798 4.1 533
 7-09 133 7331 6.1 444 3.6 265 RIP

Hard Core Primetime Finale ET

USA 840003125298541 EX93
 2-01 343 10801 5.3 573 3.6 389
 3-04 305 12784 5.1 652 3.2 407
 4-04 317 11016 5.1 559 3.8 416
 5-07 311 16927 5.5 930 3.7 618
 6-07 305 14182 5.5 778 3.7 520
 360 15367 5.5 848 3.7 571

5th Dam: VG86

6th Dam: VG85

7th Dam: VG85

Dam of Lot 2

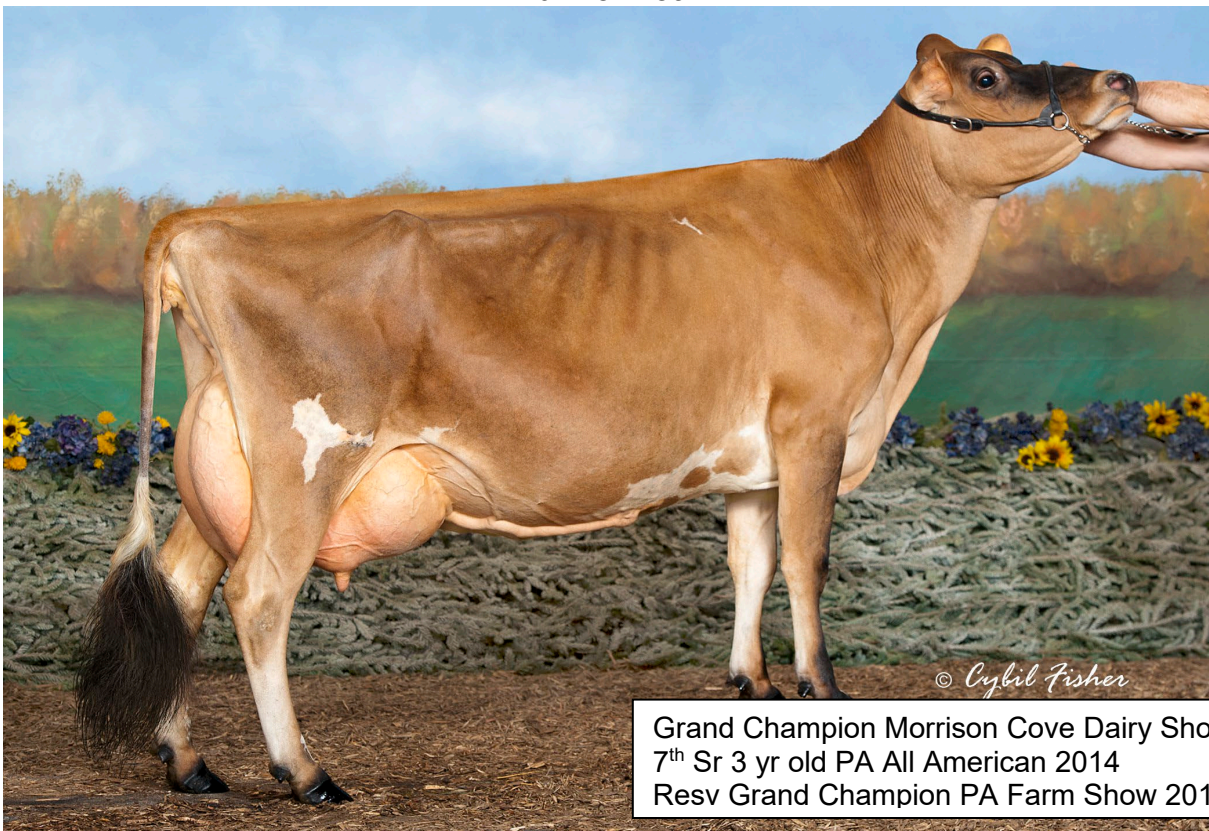

© Cybil Fisher
 Grand Champion Morrison Cove Dairy Show 2014
 7th Sr 3 yr old PA All American 2014
 Resv Grand Champion PA Farm Show 2015

HEARTS DESIRE PRIMETIME FANTASTIC ET EX94

LOT 2

5 #1 IVF EMBRYOS MADE WITH SEXED SEMEN

Hard Core Farm
New Enterprise, PA

DIRECT TRANSFER
At Transova Hagerstown, MD

KCJF Hired Magician
USA 840003138865447
PTA: -2873M -93F -82P
PTAT: +0.5

SV Jade Hired Gun ET
USA 115093063
PTA: -1916M -46F -49P
PTAT: +0.2

Full sister to Embryos:
Hearts Desire Magician Faith VG87

Hearts Desire Primetime Fantastic ET
USA 117470406 EX94
2-01 365 15186 4.4 664 3.6 544
3-09 305 16511 4.1 682 3.6 600
5-06 305 20556 4.3 887 3.5 715
365 23901 4.4 1049 3.5 842
6-09 305 18285 4.2 764 3.6 650
8-03 305 17525 4.3 750 3.5 605
9-09 305 18032 4.4 789 3.5 637
365 21286 4.4 944 3.6 762

KCJF Mollys Regency Martini ET
USA 117412161 EX95
3-01 305 18840 6.0 1122 3.4 638
4-03 305 19890 4.5 889 3.4 677

Maternal Sisters to Dam:
Hearts Desire All-Am Frilly EX93

Gil-Bar Sparkler Primetime
USA 663520
PTA: -2546M -67F -70P
PTAT: +1.4

Hearts Desire Regal Fiesta EX91
Hearts Desire On-Line Faith EX92

Hearts Desire Hermitage Fantasia
USA 4020356 EX95
4-01 305 18120 5.1 916 3.6 645
5-04 305 18960 4.8 901 3.5 667
7-10 305 18770 5.0 930 3.6 678
9-01 305 17690 5.1 909 3.6 641

Hearts Desire Primetime Fantasy ET EX90

4th Dam: EX90

Dam of Lot 3



HARD CORE FIRE LUSTER EX95

LOT 3

Hard Core Farm
New Enterprise, PA

**4 #1 IVF EMBRYOS REVERSE SORTED
DIRECT TRANSFER
At Transova Hagerstown, MD**

Gil-Bar Sparkler Primetime

USA 663520
PTA: -2546M -67F -70P
PTAT: +1.4

Gil-Bar Unique Sparkler

USA 637740
PTA: -2011M -84F -63P
PTAT: 0.0

Butterfield Whistlin Piccolo

USA 3409533 EX90
8-00 305 18800 5.9 1101 3.9 727

Hard Core Fire Luster

USA 118410694 EX95
3-07 365 15709 4.5 708 3.8 596
5-01 365 17900 4.4 781 3.7 671
6-04 311 14407 4.6 667 3.8 545
7-04 305 15227 4.4 671 3.7 562
365 17293 4.4 766 3.8 648
8-08 305 16058 4.5 724 3.6 573
341 16913 4.5 766 3.6 613
9-10 305 16820 4.4 737 3.7 614
314 17124 4.4 753 3.7 628

Avonlea CF GT Balls of Fire ET

CAN 10989464
PTA: -1140M -39F -26P
PTAT: -0.1

Hard Core Sultan Laguna

USA 116640893 EX90
2-02 305 13187 4.8 638 3.4 453
3-04 305 14899 4.3 640 3.5 516

3rd Dam:

Mid-Del Easygoer Lane EX90

5-05 305 15340 4.8 729 3.5 530
6-06 305 13210 4.6 606 3.6 476
7-09 305 15910 4.3 677 3.2 503
9-00 305 17040 4.3 731 3.4 571
10-06 300 14220 4.8 687 3.4 485

JERSEY SEMEN

LOT 4	MILADYS RESPECT 112043788 120JE687	1 UNIT
	JEANNAS ETERNAL FLAME 111879373 120JE543	3 UNITS
LOT 5	HEATHS BLACKSTAR ET 110832496 120JE470	9 UNITS
LOT 6	BIG GUNS COLTON VAN HALEN ET SEXED 840003143948292 554JE0922	5 UNITS
LOT 7	RIVER VALLEY VICTORIOUS ET SEXED 840003126419524 507JE5032	5 UNITS

BROWN SWISS

LOT 8 Born: 3/23/2024 **DOUBLE J MARTINI CHECKERS** 840003143480309
Jordan Helsley
Roaring Spring, PA

Scherma Blooming Biver

USA 840003139214232

PTA: -162M -2F -5P

PTAT: +0.5

Hilltop Acres Biver Martini

USA 840003138790809

PTA: +168M +20F +15P

PTAT: +0.7

Hilltop Acres DVP Mindy

USA 68166345 VG84

1-10 365 29842 3.7 1114 3.1 937

Brown Heaven R Famous ET

USA 109109715

PTA: -162M -2F -5P

PTAT: +0.5

Double J Famous Cheddar

USA 840003143480304

AJOY JW Cheetoh

USA 68206686

Dam of Lot 9

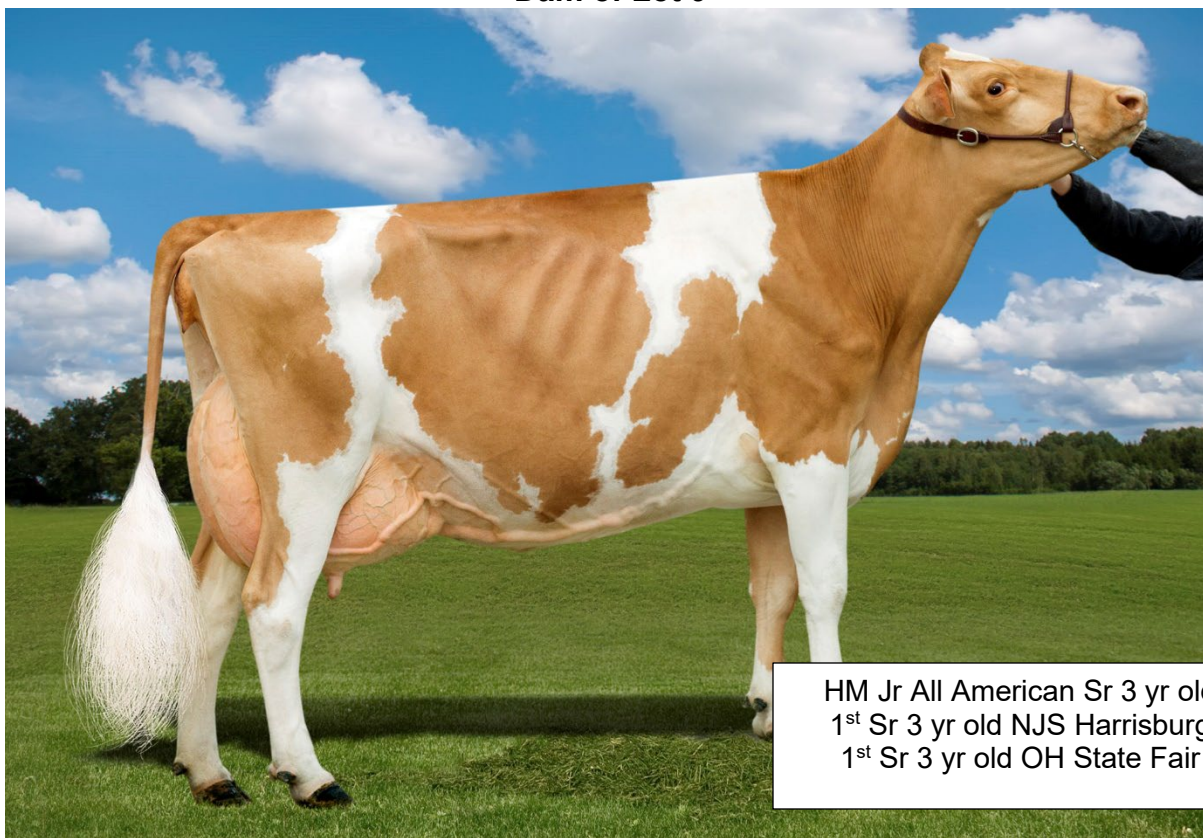

HM Jr All American Sr 3 yr old 2014
1st Sr 3 yr old NJS Harrisburg 2014
1st Sr 3 yr old OH State Fair 2014

MAPLEHURST YB MERCY EX92

LOT 9 Born: 9/1/2024
Housed at Hard Core Farm
New Enterprise, PA

SPRINGHILL LINK MOVE ON ET
A2A2 by Parentage

840003266227434

Springhill JC Penney ET
USA 840003151591406 **A2A2**
PTA: -186M -1F -8P
PTAT: +0.7

Maplehurst YB Mercy
CAN 9594213 EX92 **A2A2**
2-05 306 13074 4.8 630 3.5 464
3-04 365 24772 5.1 1251 3.6 891
4-07 365 29282 5.4 1590 3.6 1068

Coulee Crest Novak Lambeau ET
USA 840003128910115 **A2A2**
PTA: -317M +8F -3P
PTAT: +0.5

Springhill Mentor Jazzy ET
USA 68031553 EX95 **A2A2**
4-06 34720 5.2 1799 3.6 1260

Edgewater Meadows Yogibear ET
USA 604917 **A2A2**
PTA: -512M -2F -11P
PTAT: +1.2

Maplehurst Melodys Mission
CAN 9594158 VG85
2-06 365 13045 4.5 591 3.4 437
5-04 365 14048 4.5 633 3.5 492

Full Sister to Lot 9:
Springhill JCP Mercy ETV
All American Spring calf 2023
1st Spring Calf WDE 2023

Maternal sisters to Lot 9:
Springhill Copper Marietta ETV VG87
Springhill Altitude Mya ETV P VG88

Grand Dam:
Maplehurst Loral's Melody EX90 4E
5-10 305 20937 3.5 723 3.1 648
9-05 305 20190 3.9 785 3.0 600
LIFE: 155000M 6153F 5011P

Dam of Lot 10



4TH Sr 3 yr old NGS- Madison 2023
 3rd Sr 3 yr old NGS – Harrisburg 2023

KNAPPS RH AMERICAN TRIBUTE ETV EX90

LOT 10 Born: 6/2/2024 **HEARTS DESIRE LINK A TEASE ET** 840003266227419
 Housed at Hard Core Farm
 New Enterprise, Pa
A2A2 By Parentage

Sniders Nicley Novak Andre
 USA 97011822 **A2A2**
 PTA: +1311M +30F +37P
 PTAT: +1.1

Knapps RH American Tribute ETV
 USA 97009116 EX90 **A2A2**
 2-04 365 20740 3.9 818 3.2 660
 3-07 365 18490 4.2 779 3.4 627

Lang Haven Grumpy Novak
 USA 68042542 **A2A2**
 PTA: +1026M +29F +29P
 PTAT: +0.4

Sniders Gary Anjolee
 USA 78000277 **A2A2** EX94
 7-02 365 27930 2.8 789 3.0 827

Indian Acres American Pie
 USA 68016348 **A2A2**
 PTA: +131M -27F -2P
 PTAT: +0.1

Knapps Regis Tambourine ET
 USA 68023071 EX95
 6-10 365 40160 5.1 2055 3.3 1338
 4-05 365 30700 5.0 1537 3.1 943
 Life: 2475d 190040 7.5 14236 5.0

3rd Dam:
Knapps Ace Tamera
 USA 68006299 EX93
 2-07 365 19960 4.7 935 3.4 670
 3-08 365 24510 4.3 1044 3.2 786
 5-06 365 24830 4.6 1146 3.3 809
 9-07 365 32350 4.2 1351 3.2 1036

4th Dam:
Sunrise Luxury Tami
 USA 3068188 EX93
 3-10 365 28480 4.2 1198 3.2 907
 5-00 307 25280 3.8 961 3.1 793
 5-11 365 26130 3.8 989 3.2 848
 7-00 365 24680 4.0 992 3.2 796

Dam of Lot 11



All American Aged Cow 2014
Resv All American Aged Cow 2017
Grand Champion NGS-Louisville 2017

SNIDERS GARRETT ASHANTI-ET EX94

LOT 11 Born: 3/3/2024
Housed at Hard Core Farm
New Enterprise, PA

SNIDERS LINK ALL DAY ET
A2A2 By Parentage

840003266227411

Hi Guern View Levi Drone
USA 97004646 **A2A2**
PTA: +544M +3F +1P
PTAT: +1.4

Marodore Aarons Levi ET
USA 603126 **A2A2**
PTA: -28M -10F -6P
PTAT: +0.8

Hi Guern View Dancing Diva ET
USA 68039448 EX92 **A2A2**
5-04 365 26990 4.4 1186 3.6 962

Sniders Garrett Ashanti-ET
USA 68018756 EX94 **A2A2**
3-07 365 18000 5.0 908 3.7 663
5-08 365 22060 5.0 1094 3.5 775
7-00 365 25960 4.8 1236 3.4 889
9-09 365 24290 4.4 1073 3.1 748

Land of Living P Garrett-ET
USA 603126 **A2A2**
PTA: -1261M -39F -33P
PTAT: +0.6

Sniders Ben Aliyah EX93
USA EX93
4-02 305 21670 5.5 1196 3.5 762
5-07 365 21930 4.6 1016 3.7 815

Grand Dam:
Cedar Fringed Altann EX95
6-04 365 31150 4.8 1486 3.0 941
8-07 365 25830 4.9 1273 3.1 791
LIFE: 168160M 8035F 5522P

GUERNSEY SEMEN

LOT 12	INDIAN ACRES AMERICAN PIE 68016348 31GU618	3 UNITS
LOT 13	INDIAN ACRES AMERICAN PIE 68016348 31GU618	3 UNITS
LOT 14	COULEE CREST TOBY KEITH ET SEXED 840003012927834 551GU908	5 UNITS
LOT 15	COULEE CREST NOVAK LAMBEAU ET SEXED 840003128910115 507GU473	5 UNITS
LOT 16	SPRINGHILL JC PENNEY ET SEXED 840003151591406 514GU114	5 UNITS
LOT 17	VALLEY GEM MISSILE ETV SEXED 840003208696258 777GU125	5 UNITS
LOT 18	HI GUERN VIEW LEVI DRONE SEXED 97004646 GU959	3 UNITS
LOT 19	HI GUERN VIEW LEVI DRONE SEXED 97004646 GU959	3 UNITS

4th Dam of Lot 20

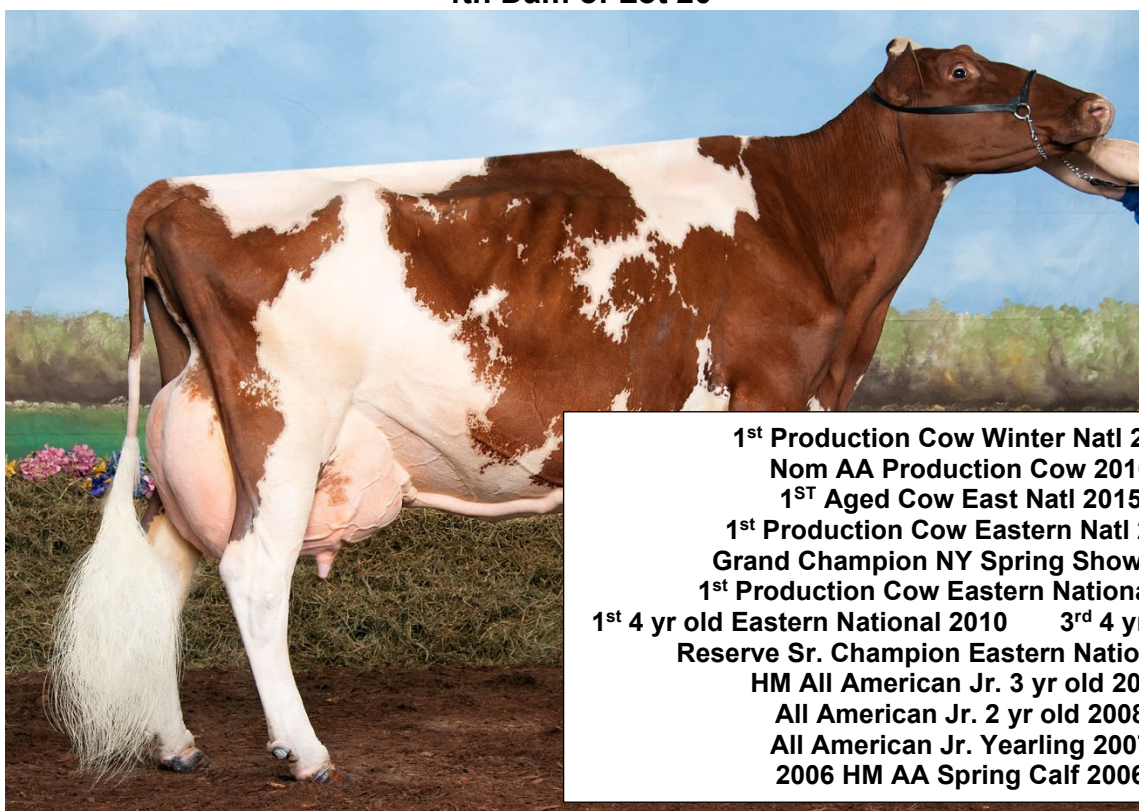

1st Production Cow Winter Natl 2016
Nom AA Production Cow 2016
1ST Aged Cow East Natl 2015
1st Production Cow Eastern Natl 2014
Grand Champion NY Spring Show 2014
1st Production Cow Eastern National 2013
1st 4 yr old Eastern National 2010 3rd 4 yr old WDE 2010
Reserve Sr. Champion Eastern National 2010
HM All American Jr. 3 yr old 2009
All American Jr. 2 yr old 2008
All American Jr. Yearling 2007
2006 HM AA Spring Calf 2006

HARD CORE ACE ROXY EXP EX95 4E

LOT 20 Born: 9/1/2024 **BLUEROCK TANBARK ROOKIE EXP P ET** 68334549

Bryn & Reed Grantham
New Enterprise, PA

Krauses Rukola Tanbark P

USA 68327130
PA: -334M -12F -6P
PTAT: +0.3

GE Bluerock Thlucky Rhyme
TW P

USA 68323021 EX92 2E
1-09 305 14100 3.5 495 3.0 428
365 16580 3.5 582 3.1 511
3-00 305 18098 3.6 652 3.1 566
311 18324 3.6 660 3.1 574
4-00 302 16311 3.9 642 3.3 537
5-00 336 19620 3.8 753 3.2 620

Kuszmar Megadeth Mykola

EXP
USA 840003131745168 EX92
PTA: -269M -21F -11P
PTAT: +0.4

Krauses Anecdote Ruth 537 P

USA 68321624 EX90
3-02 326 29483 3.9 1155 3.2 956

Zimmerview Lucky PP Red ET

USA 74228150
PTA: -1235M -30F -15P
PTAT: -0.5

Hard Core Huckleberry Racer

USA 68314436 EX92 2E
2-03 305 20541 3.3 686 3.0 624
365 24533 3.3 821 3.1 767
4-02 289 17326 3.7 637 3.1 534
5-02 305 20350 3.8 783 3.2 642
365 22860 3.8 880 3.2 734

3rd Dam:

Hard Core Moonshine Rum

USA 68307671 VG85
2-02 315 12510 3.7 463 3.1 393

4th Dam:

Hard Core Ace Roxy EXP EX95
4E

8-09 305 25525 3.2 818 2.8 718
10-06 365 29978 3.4 1016 2.8 839

5th Dam:

Tudor Hall Rubens Roxy EX96

4E
6-02 365 26650 3.9 1031 2.9 772
7-11 365 30360 3.8 1165 2.9 866
12-07 305 20657 3.7 759 2.9 600
LIFE: 202180m 7790f 6061p

6th Dam:

Horizon BR Shana VG87

7th Dam:

Three Springs Shasta EX91 2E

Grand Dam of Lot 21



Nom All American Summer Yearling 2014
2nd Jr 2 Yr old Eastern Natl 2015
2nd 4 yr old WDE 2017
Resv All American 4 yr old 2017
1st 5 yr old Eastern Natl 2018
All American Aged Cow 2019
HM All American Production Cow 2021
Total Performance Eastern Natl 2023
Total Performance Eastern Natl, WDE, Winter
Natl 2024

HC-HP FROLIC DIXIE ET EX94 4E

LOT 21 Born: 9/5/2024 **HARD CORE SPIDERS DAISY MAE** 68334551

Hard Core Farm
New Enterprise, PA

Hard Core Lottery Spiderman

USA 68330210 EX94
PTA: -548M -23F -21P
PTAT: +0.3

Hard Core Cyride Daisy

USA 68331792 GP82
1st calf heifer

Innisfail Mega Lottery ET

USA 68314502
PTA: -626M -33F -29P
PTAT: +0.6

**Hard Core Perfect Sunrise
EXP**

USA 68312417 EX95 4E
7-05 309 22410 3.5 792 2.9 652
8-05 365 22121 3.5 777 2.9 648

Henkeseen Cyride*TC

USA 449081
PTA: -614M +1F -11P
PTAT: +0.1

HC-HP Frolic Dixie ET

USA 68314556 EX94 4E
5-00 312 16820 3.7 617 3.1 518
6-00 284 16154 3.9 635 3.1 504
7-00 305 20350 3.7 758 3.0 608
333 21640 3.7 803 3.0 647
8-00 345 19101 4.0 768 3.1 598
9-03 305 19226 3.9 743 2.9 549
365 21795 3.9 850 2.9 635

3rd Dam:

Sunshine Dittos Dottie

USA 452249 EX94 5E
5-11 365 22550 3.9 872 3.1 706
8-05 365 22140 4.1 908 3.1 681
10-02 365 22190 3.9 872 3.0 670
11-11 305 19430 4.4 855 3.0 579
13-06 365 19560 3.7 730 3.0 586
16-00 305 18328 4.1 759 3.0 557
LIFETIME 226080M 8948F 6956P

4th Dam:

Sunshine Frosty's Ditto

USA 447066 EX90
4-06 305 15850 3.9 618 3.0 473
365 17780 3.8 684 3.0 540
5-11 307 14690 4.1 603 3.4 498

5th Dam:

Sunshine Fig's Frosty EX90

Grand Dam of Lot 22

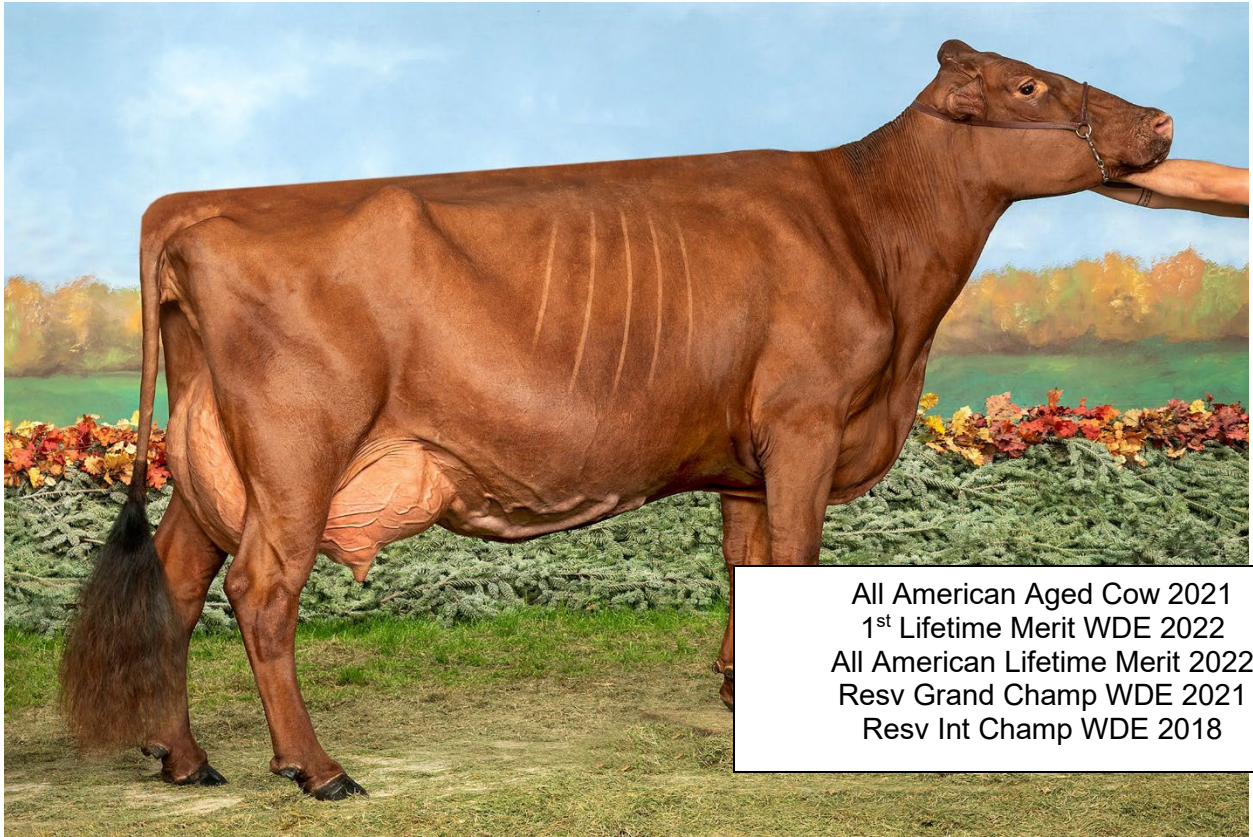

All American Aged Cow 2021
1st Lifetime Merit WDE 2022
All American Lifetime Merit 2022
Resv Grand Champ WDE 2021
Resv Int Champ WDE 2018

CORSTAR PRESTO LULU ET EX95 3E

LOT 22 Born: 6/1/2024
Bryn & Reed Grantham
New Enterprise, PA

CORSTAR COMANCHE LOYALTY

68334544

Lands-Brook Comanche
USA840003003521464
PTA: -609M -34F -28P
PTAT: +0.1

Mapleton Vly J Zumba
USA 68303833
PTA: -494M -16F -21P
PTAT: +0.3

3rd Dam:
Corstar Lil Bit of Lovin ET
VG85
6-01 305 24650 3.8 949 2.9 720
7-01 305 22640 3.3 756 2.9 646

Lands-Brook Chippewa
USA 68306256 EX93 4E
5-04 365 25140 3.6 894 3.0 766
6-11 365 31100 3.8 1194 3.1 953
8-09 365 28010 3.7 1049 2.9 826

4th Dam:
Nixs Ma Love EX91 2E
All American Jr 2 yr old 2010

Corstar Mud Loopty Lu
USA 840003014529910 VG86
2-01 278 13410 3.8 510 3.1 411
3-01 138 7027 4.0 281 2.8 197 RIP
4th Jr 3 yr old Winter Natl 2024

Kuszmar Mudslinger
USA 464007
PTA: -1006M -54F -32P
PTAT: +0.2

5th Dam:
Nixs Lily Pad EX93 2E
All American Aged Cow 2008
Grand Champ WDE 2008

Corstar Presto Lulu ET
USA 840003014529845 EX95 3E
2-01 322 16980 3.3 560 3.1 526
3-01 345 19140 3.4 656 2.9 556
5-00 351 28370 3.5 988 2.7 770
6-01 357 27890 3.4 942 2.8 767
7-03 297 18500 3.2 597 2.9 534
8-04 305 20250 3.3 659 2.8 564

6th Dam:
Nixs Lulu 73 EXP EX92 2E
All American 4 yr old 2001

Grand Dam of Lot 23

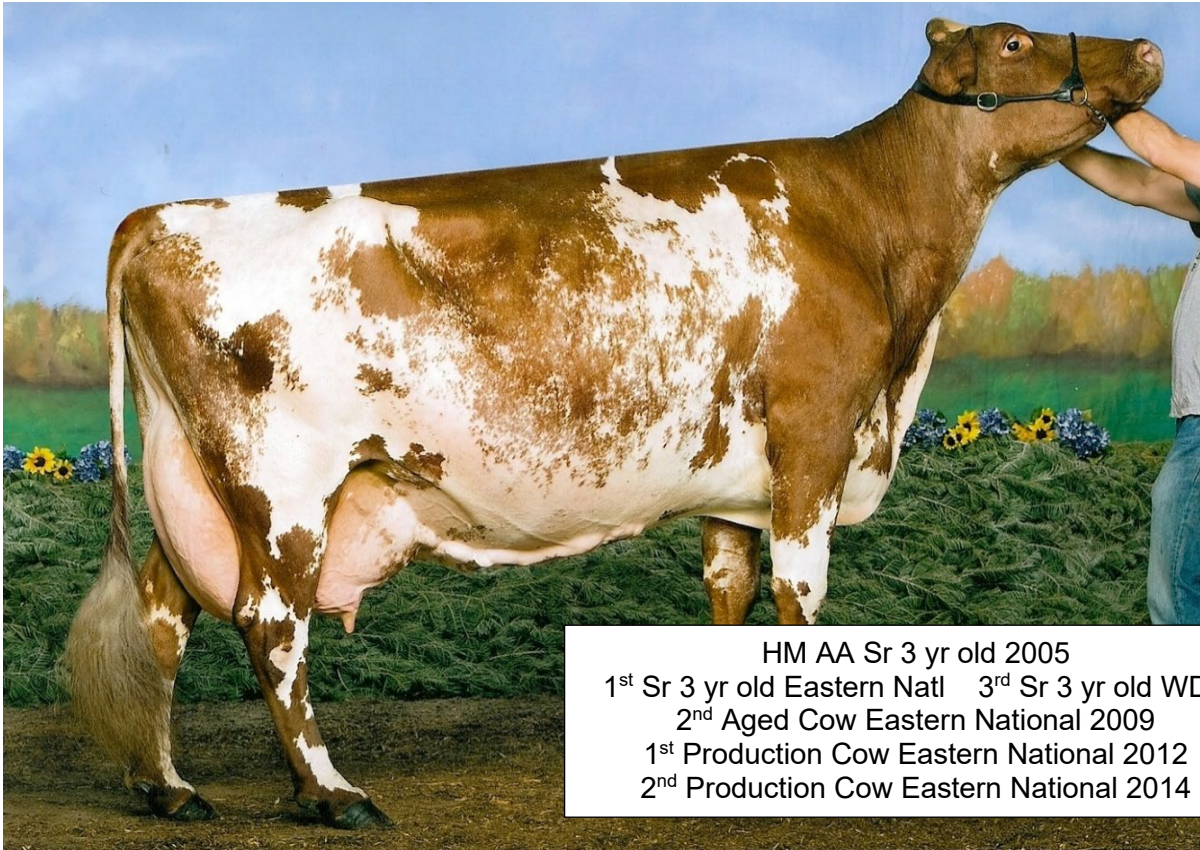

HM AA Sr 3 yr old 2005
 1st Sr 3 yr old Eastern Natl 3rd Sr 3 yr old WDE
 2nd Aged Cow Eastern National 2009
 1st Production Cow Eastern National 2012
 2nd Production Cow Eastern National 2014

SUNSHINE DITTOS DOTTIE EX94 5E

LOT 23 Born: 3/3/2024 **HARD CORE MD JUST A DOODLE EXP ET** 68334309

Hard Core Farm
 New Enterprise, PA

GI2 Gold Mine MD Justice*CD

USA 68317314
 PTA:+5166M -21F +6P
 PTAT: +0.6

HC-HP Frolic Dixie ET

USA 68314556 EX94 4E
 3-00 303 15408 3.7 566 3.0 466
 4-00 278 15410 3.5 541 2.9 545
 5-00 312 16820 3.7 617 3.1 518
 6-00 284 16154 3.9 635 3.1 504
 7-00 305 20350 3.7 758 3.0 608
 333 21640 3.7 803 3.0 647
 8-00 345 19101 4.0 768 3.1 598
 9-03 305 19226 3.9 743 2.9 549
 365 21795 3.9 850 2.9 635

Kuszmar Megadeth

USA 455752 EX93
 PTA: -457M -18F -14P
 PTAT: +0.7

GI Gold Mine Jezebel 011

USA 68307789 EX95 3E
 2-02 337 24700 3.1 768 3.1 760
 3-03 317 23070 3.2 744 3.4 774

Vinra Peerless Frolic

USA 449081
 PTA: -146M +4F +3P
 PTAT: -0.8

Sunshine Dittos Dottie

USA 452249 EX94 5E
 5-11 365 22550 3.9 872 3.1 706
 8-05 365 22140 4.1 908 3.1 681
 10-02 365 22190 3.9 872 3.0 670
 13-06 365 19560 3.7 730 3.0 586
 16-00 305 18328 4.1 759 3.0 557
 Lifetime: 226080M 8948F 6956P

Full sister to Lot 23:

Hard Core MD Justice Dinah
EXP EX EX92 2E

3rd Dam:

Sunshine Frosty's Ditto EX90

4-06 365 17780 3.8 684 3.0 540
 5-11 307 14690 4.1 603 3.4 498
 7-00 174 10600 4.8 514 3.0 315

4th Dam:

Sunshine Fig's Frosty EX90

Dam of Lot 24



Grand Champion NYSS 2024
1st 5 yr old NYSS 2024

HARD CORE IRONMAN FIRETIME ET EX91 2E

LOT 24 Born: 12/3/2023
Hard Core Farm
New Enterprise, PA

HARD CORE MY FIRESAVER ET 68333712
6th Winter Calf Eastern National 2024

Kusmar Megadeth Mykola EXP
USA 840003131745168 EX92
PTA: -189M -19F -9P
PTAT: +0.4

Kusmar Megadeth
USA 455752 EX93
PTA: -407M -18F -12P
PTAT: +0.7

GE Kusmar Dakota Mud
USA 68302062 EX92 2E
6-00 361 29090 3.1 913 3.0 862
7-02 323 26660 3.0 803 2.9 778

Oceanbrae Ironman P
CAN 9993327
PTA: -936M +0F -14P
PTAT: -0.2

Hard Core Ironman Firetime ET
USA 68324980 EX91 2E 92MS
2-09 305 15005 4.6 683 3.3 488
318 15431 4.6 705 3.3 503
3-09 305 14360 5.1 729 3.5 508
365 16390 5.0 823 3.6 583
5-03 307 17671 4.6 816 3.3 590

Hard Core Snoopy Firebug EXP
USA 68309901 EX94 4E
3-02 353 17520 3.9 676 3.3 576
4-05 305 19368 3.7 723 3.2 620
5-11 355 20840 3.6 740 3.2 662
10-00 365 17210 3.9 674 3.3 564
LTD: 109630M 4124F 3629P

3rd Dam:
Springhill Firepower ET
USA 360012235 EX92 2E
3-00 315 21790 3.8 819 3.1 686
4-01 328 20380 3.8 784 3.2 651
5-03 295 16000 4.1 651 3.5 556
6-02 283 14020 3.5 496 3.4 474

4th Dam:
Sunshine Now You See Fireball EX90 2E
7-10 274 19980 3.2 648 2.9 588
Res AA Fall Yearling 2003
Res AA Fall Heifer 2002

5th Dam:
Sunshine Fig's Frosty EX90
5-05 342 22520 3.5 797 3.1 700
6-05 305 19680 3.4 664 3.1 605
352 21090 3.4 717 3.1 651

Dam of Lot 25



Nom All American Sr 2 yr old 2021
 2nd Sr 2 yr old Eastern Natl 2021
 2nd Sr 2 yr old NAILE 2021
 1st Sr 3yr old NAILE 2022
 Int Champion NAILE 2022
 HM Grand Champ NAILE 2022

HARD CORE JSTICE RAMIRA EXP ET EX90

LOT 25 Born: 9/21/2023

HARD CORE SPIDER REAL DEAL

68333312

Hard Core Farm
New Enterprise, PA

6th Fall Calf Eastern National 2024

Hard Core Lottery Spiderman

USA 68330210 EX94
PTA: -548M -23F -21P
PTAT: +0.3

Innisfail Mega Lottery ET

USA 68314502
PTA: -626M -33F -29P
PTAT: +0.6

Hard Core Perfect Sunrise EXP

USA 68312417 EX95 4E
7-05 309 22410 3.5 792 2.9 652
8-05 365 22121 3.5 777 2.9 648

GI2 Gold Mine MD Justice

USA 68317314
PTA: +516M -21F +6P
PTAT: +0.6

Hard Core Jstice Ramira EXP ET

USA 68329529 EX90
2-06 305 18120 3.1 568 3.0 542
365 21400 3.1 673 3.0 649
3-09 305 17073 3.3 558 3.0 515
325 17982 3.3 586 3.0 544
4-09 293 17063 3.3 557 3.2 538

Hard Core O'Royce

USA 454624 EX95 4E
4-07 365 21320 4.9 1044 3.6 777
5-09 365 25900 4.6 1203 3.5 911
7-01 365 22780 4.8 1099 3.5 800
8-10 305 22390 4.6 1041 3.3 741
9-11 365 22626 4.6 1037 3.4 775
LIFE: 193930M 9074F 6814P

Maternal Sisters to Lot 25:

Hard Core Firetruck Remedy EXP

4th Jr 3 yr old WDE 2024
Hard Core Cyride Ramblin
6th Yearling in Milk WDE 2024
2nd Yearling in Milk Winter Natl 2024

3rd Dam:

Hard Core Super Riley EX91
5-08 284 18960 4.4 841 3.4 643
HM AA Spr Yrl 2001
Nom AA 4 Yr old 2004

4th Dam:

Horizon Enhancer Rozlyn EXP EX90 2E

4-08 288 18280 2.7 497 3.3 603
6-11 360 22570 3.6 821 3.2 714
HM AA Spring Yearling 1994
HM AA Jr. 2 yr old '95
Grand Champ CAN Royal Winter Fair '95

Dam of Lot 26

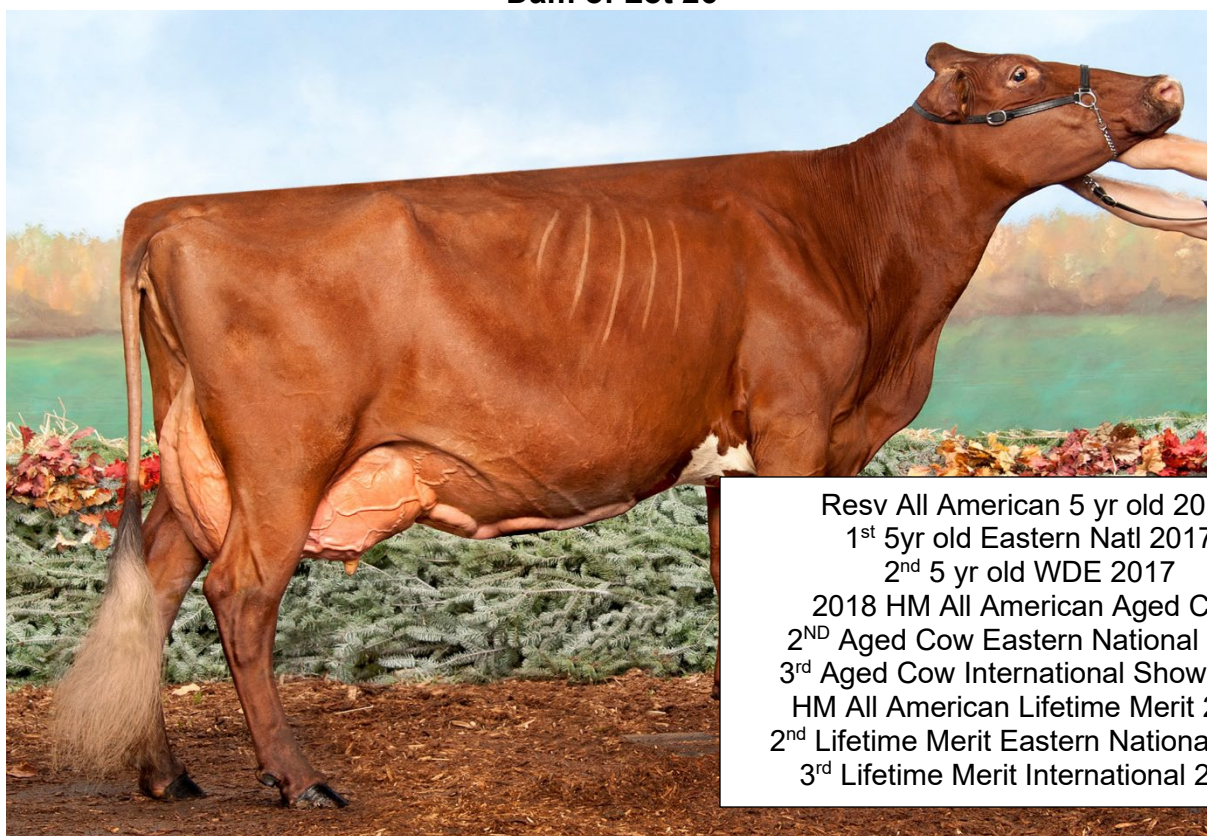

Resv All American 5 yr old 2017
 1st 5yr old Eastern Natl 2017
 2nd 5 yr old WDE 2017
 2018 HM All American Aged Cow
 2ND Aged Cow Eastern National 2018
 3rd Aged Cow International Show 2018
 HM All American Lifetime Merit 2019
 2nd Lifetime Merit Eastern National 2019
 3rd Lifetime Merit International 2019

HARD CORE O'RAELY ET EX95 3E

LOT 26

4 #1 IVF REVERSE SORTED FROZEN EMBRYOS

Hard Core Farm
New Enterprise, PA

DIRECT TRANSFER

Stored at TransOva Hagerstown, MD

B-D-F Marshas Money

USA 68325655
PTA: -690M -26F -24P
PTAT: +0.6

Hard Core ORaely ET

USA 68311035 EX95 3E
3-03 305 16601 4.1 681 3.3 542
313 16897 4.1 698 3.3 553
4-02 305 20511 3.6 733 3.0 652
5-06 305 20240 4.1 820 3.3 659
6-06 317 18470 3.9 712 3.3 612
7-06 365 20640 3.9 806 3.3 680
8-08 307 21660 3.9 850 3.2 687
9-08 315 20800 4.1 846 3.3 677
10-09 367 22678 3.8 858 3.3 739
12-03 216 15630 3.6 564 3.0 470
RIP

Hard Core S Firefighter EXP ET

USA 68317459
PA: -358M -8F -7P
PTAT: +0.5

B-D-F Madness Marsha

USA 68317489
AA Sr 3 yr old 2018

Kusmar Alfairs Othello

USA 439021
PTA: -991M -57F -29P
PTAT: +0.6
Hard Core Super Riley
USA 447564 EX91
3-08 313 18160 4.5 823 3.1 556
4-08 312 18610 4.3 809 3.4 633
5-08 284 18960 4.4 841 3.4 643
7-05 308 17880 4.5 798 3.3 594
HM AA Spr Yrl 2001
Nom AA 4 Yr old 2004

Full Sister to Dam:

Hard Core O'Royce EX95 3E

5-09 365 25900 4.6 1203 3.5 911
8-10 341 24470 4.7 1142 3.3 816
LIFE: 3515d 193930m 9074f
6814p
HM AA Jr 3 yr old 2005
AA 4 yr old 2006
Res AA 5 yr old 2007
Res AA Aged Cow 2008

4th Dam:

**Horizon Enhancer Rozlyn
EXP EX90 2E**

4-08 288 18280 2.7 497 3.3 603
6-11 360 22570 3.6 821 3.2 714
HM AA Spring Yearling 1994
HM AA Jr. 2 yr old '95
Grand Champ CAN Royal Winter
Fair '95

Grand Dam of Lot 27

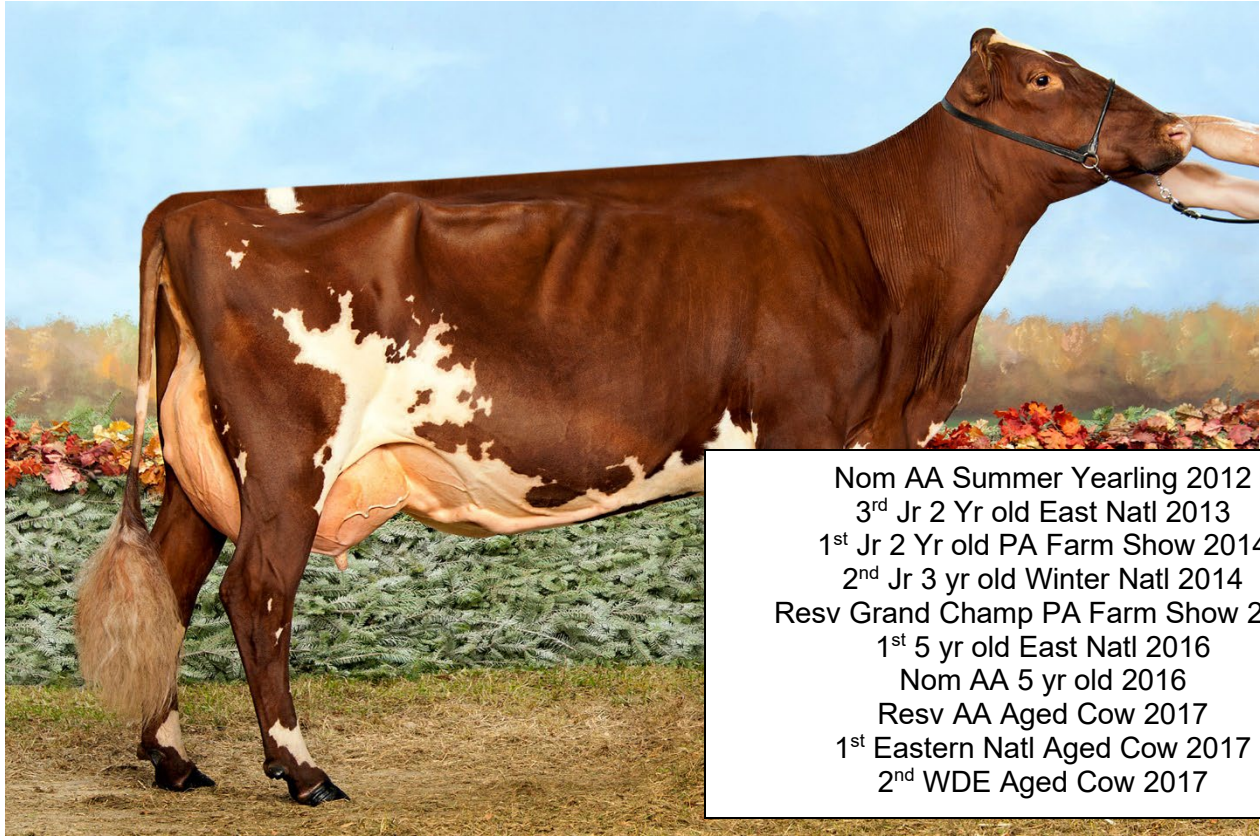

Nom AA Summer Yearling 2012
 3rd Jr 2 Yr old East Natl 2013
 1st Jr 2 Yr old PA Farm Show 2014
 2nd Jr 3 yr old Winter Natl 2014
 Resv Grand Champ PA Farm Show 2015
 1st 5 yr old East Natl 2016
 Nom AA 5 yr old 2016
 Resv AA Aged Cow 2017
 1st Eastern Natl Aged Cow 2017
 2nd WDE Aged Cow 2017

HARD CORE SNOOPY FIREBUG EXP EX94 4E

LOT 27

Hard Core Farm
New Enterprise, PA

3 #1 IVF EMBRYOS REVERSE SORTED

DIRECT TRANSFER

At Transova Hagerstown, MD

North Stars Presto ET EXP

USA 68307590
PTA: -476M -37F -22P
PTAT: +0.6

Hard Core Ironman Firetime ET

USA 68324980 EX91 2E 92MS
2-09 305 15005 4.6 683 3.3 488
318 15431 4.6 705 3.3 503
3-09 305 14360 5.1 729 3.5 508
365 16390 5.0 823 3.6 583
5-03 307 17671 4.6 816 3.3 590

Gold Mine Ebrose KAO Shale

USA 449444
PTA: -838M -20F -23P
PTAT: +0.0

North Stars Talent Punkin

USA 3600012413 EX92 2E
3-01 305 23845 3.9 919 3.1 735
4-07 305 21870 3.3 729 2.9 627

Oceanbrae Ironman P

CAN 9993327
PTA: -936M +0F -14P
PTAT: -0.2

Hard Core Snoopy Firebug EXP

USA 68309901 EX94 4E
4-05 305 19368 3.7 723 3.2 620
5-11 355 20840 3.6 740 3.2 662
10-00 365 17210 3.9 674 3.3 564
LTD: 109630M 4124F 3629P

3rd Dam:

Springhill Firepower ET

USA 360012235 EX92 2E
3-00 315 21790 3.8 819 3.1 686
4-01 328 20380 3.8 784 3.2 651
5-03 295 16000 4.1 651 3.5 556
6-02 283 14020 3.5 496 3.4 474

4th Dam:

Sunshine Now You See

Fireball EX90 2E

7-10 274 19980 3.2 648 2.9 588
Res AA Fall Yearling 2003
Res AA Fall Heifer 2002

5th Dam:

Sunshine Fig's Frosty EX90

5-05 342 22520 3.5 797 3.1 700
6-05 305 19680 3.4 664 3.1 605
352 21090 3.4 717 3.1 651

Dam of Lot 28



1st Aged Cow Eastern Natl 2022

HARD CORE SNOOPY REVA EX92 3E

LOT 28

4 #1 IVF EMBRYOS REVERSE SORTED

Hard Core Farm
New Enterprise, PA

DIRECT TRANSFER
At Transova Hagerstown, MD

Oceanbrae Royal Bentley ET
CAN 12106540
PTA: +425M +36F +15P
PTAT: +0.6

Hard Core Snoopy Reva
USA 68314434 EX92 3E
2-05 305 12740 3.5 445 2.9 370
365 14570 3.5 512 3.0 430
3-08 284 11470 3.2 372 2.9 335
4-08 275 12890 3.5 453 2.9 368
6-00 263 14145 3.5 501 2.9 407
6-11 305 16174 3.8 609 2.8 458
311 16219 3.8 610 2.8 459
8-03 211 12653 3.8 482 2.8 357
9-05 223 11636 3.5 413 2.8 327

Ecuafarm Kaiser Royalty
USA 68307222
PTA: +342M +20F +9P
PTAT: +0.3

Oceanbrae Jurist Betty
CAN 7592228 EX92 2E
6-02 358 20388 5.5 1131 3.6 739

Hard Core Othello Snoopy ET
USA 68303119
PTA: -1234M -43F -39P
PTAT: +0.0

Hard Core Ace Roxy EXP
USA 464744 EX95 4E
5-06 343 23270 3.4 801 3.0 694
6-09 305 23330 3.5 820 2.9 675
7-09 324 26842 3.5 944 2.9 769
8-09 305 25525 3.2 818 2.8 718
10-06 305 26589 3.4 916 2.8 736
365 29978 3.4 1016 2.8 839
11-11 305 23340 3.4 787 2.8 653

3rd Dam:
Tudor Hall Rubens Roxy
USA 360010350 EX96 4E
5-01 347 24670 4.0 986 2.9 720
6-02 365 26650 3.9 1031 2.9 772
7-11 365 30360 3.8 1165 2.9 866
12-07 305 20657 3.7 759 2.9 600
Lifetime: 202180m 7790f 6061p

4th Dam:
Horizon BR Shana VG87
2-08 289 17530 3.3 576 2.9 511
3-08 306 16710 3.4 564 2.9 486
4-08 313 19500 3.5 673 2.8 542
5-10 267 16850 3.8 637 2.8 476

5th Dam:
Three Springs Shasta EXP
EX91 2E
5-11 305 22760 3.2 726 2.9 658
7-09 305 21710 3.4 737 2.9 967
346 23230 3.4 794 2.9 671

Dam of Lot 29



1st Aged Cow Eastern Natl 2022

HARD CORE SNOOPY REVA EX92 3E

LOT 29

**4 #1 IVF EMBRYOS REVERSE SORTED
DIRECT TRANSFER
At Transova Hagerstown,MD**

Hard Core Farm
New Enterprise, PA

B-D-F Marshas Money

USA 68325655 EX90
PTA: -690M -26F -24P
PTAT: +0.6

Hard Core Snoopy Reva

USA 68314434 EX92 3E
2-05 305 12740 3.5 445 2.9 370
365 14570 3.5 512 3.0 430
3-08 284 11470 3.2 372 2.9 335
4-08 275 12890 3.5 453 2.9 368
6-00 263 14145 3.5 501 2.9 407
6-11 305 16174 3.8 609 2.8 458
311 16219 3.8 610 2.8 459
8-03 211 12653 3.8 482 2.8 357
9-05 223 11636 3.5 413 2.8 327

Hard Core S Firefighter EXP ET

USA 68317459
PA: -358M -8F -7P
PTAT: +0.5

B-D-F Madness Marsha

USA 68317489
AA Sr 3 yr old 2018

Hard Core Othello Snoopy ET

USA 68303119
PTA: -1234M -43F -39P
PTAT: +0.0

Hard Core Ace Roxy EXP

USA 464744 EX95 4E
5-06 343 23270 3.4 801 3.0 694
6-09 305 23330 3.5 820 2.9 675
7-09 324 26842 3.5 944 2.9 769
8-09 305 25525 3.2 818 2.8 718
10-06 305 26589 3.4 916 2.8 736
365 29978 3.4 1016 2.8 839
11-11 305 23340 3.4 787 2.8 653

3rd Dam:

Tudor Hall Rubens Roxy

USA 360010350 EX96 4E
5-01 347 24670 4.0 986 2.9 720
6-02 365 26650 3.9 1031 2.9 772
7-11 365 30360 3.8 1165 2.9 866
12-07 305 20657 3.7 759 2.9 600
Lifetime: 202180m 7790f 6061p

4th Dam:

Horizon BR Shana VG87

2-08 289 17530 3.3 576 2.9 511
3-08 306 16710 3.4 564 2.9 486
4-08 313 19500 3.5 673 2.8 542
5-10 267 16850 3.8 637 2.8 476

5th Dam:

**Three Springs Shasta EXP
EX91 2E**

5-11 305 22760 3.2 726 2.9 658
7-09 305 21710 3.4 737 2.9 967
346 23230 3.4 794 2.9 671

Dam of Lot 30



1st 5 yr old Cow Eastern Natl 2019
Nom All American 5 yr old 2019

HARD CORE PREMIUM SKIDDLE EXP EX93 2E

LOT 30

Hard Core Farm
New Enterprise, PA

4 #1 IVF EMBRYOS REVERSE SORTED

DIRECT TRANSFER
At Transova Hagerstown, MD

North Stars Presto ET EXP

USA 68307590
PTA: -476M -37F -22P
PTAT: +0.6

Hard Core Premium Skiddle EXP

USA 68314413 EX93 2E
2-03 365 17300 3.8 655 3.1 537
3-06 310 17800 3.5 631 3.0 541
5-09 279 16210 3.5 566 2.9 473
7-00 341 18430 3.6 662 3.1 568
8-03 355 23650 3.5 836 3.1 732

Gold Mine Ebrose KAO Shale

USA 449444
PTA: -838M -20F -23P
PTAT: +0.0

North Stars Talent Punkin

USA 3600012413 EX92 2E
3-01 305 23845 3.9 919 3.1 735
4-07 305 21870 3.3 729 2.9 627

Springville Logic Premium ET

USA 68306847
PTA: -1020M -33F -28P
PTAT: +0.6

Hard Core Redman Spirit

USA 360012141 EX93 2E
3-08 305 17830 4.2 756 3.3 581
4-11 317 17030 4.0 687 3.3 570
8-11 305 16740 3.4 567 2.9 483
10-02 365 23340 3.6 839 3.1 714
LIFE: 136960m 5230f 4344p

3rd Dam:

Innisfail BDC Stella 905

USA 445670 EX96 5E
10-10 365 24770 3.7 906 2.9 706
12-04 365 25510 3.8 966 2.9 747
13-10 365 25130 3.6 914 2.9 734
15-01 365 21798 3.9 856 3.0 655
LIFE: 238690M 9385F 7174P

4th Dam:

Innisfail OT Stella 004 EXP

5-00 352 17260 3.5 603 3.3 561
7-07 334 18230 3.3 602 3.3 603

5th Dam:

Innisfail Stella 125th VG87

7-02 305 20700 3.6 749 3.2 662

Dam of Lot 31



Res. All-American Lifetime Merit 2019
Res. All-American Aged Cow 2018
HM All-American Aged Cow 2017
All-American Aged Cow 2016
Nom. All-American 5 Year Old 2016

HEAVENLY BETTY EX94 6E

LOT 31

3 #1 IVF FROZEN EMBRYOS MADE WITH SEXED SEMEN

Cold Springs Farm
Farmington, NH

DIRECT TRANSFER

Stored at TransOva Hagerstown, MD

Henkeseen Cyride*TC

USA 840003149932697
PTA: -614M +1F -11P
PTAT: +0.1

Lands-Brook Cyclone

USA 68304732
PTA: -1206M +2F -22P
PTAT: +0.1

Innisfail ST Stella 329 EXP*CD

USA 68315974 EX94 4E
5-06 365 31480 3.5 1112 3.1 963
8-02 365 31470 3.5 1213 3.1 1045

Heavenly Betty

68307900 EX94 6E
6-10 323 25055 3.9 967 3.1 766
7-11 305 25286 3.8 959 3.0 769
9-02 305 23598 2.7 641 2.9 696

T&CS Heavenly Applejack

USA 68300455
PA: -774M -30F -20P
PTAT: +0.2

GE T&CS Heavenly Bethany

USA 360012957

Grand Dam of Lot 32



All American 5 yr old 2019
Grand Champion International 2019
Grand Champion International 2017
AA Jr 3 yr old 2017
Res AA Jr 2 yr old 2016

EICHLERS MD BLANCHE ET EX94 3E

**LOT 32 3 #1 IVF FROZEN EMBRYOS MADE WITH SEXED SEMEN
DIRECT TRANSFER**

Cold Springs Farm
Farmington, NH

Stored at TransOva Hagerstown, MD

Henkeseen Cyride*TC

USA 840003149932697
PTA: -614M +1F -11P
PTAT: +0.1

Lands-Brook Cyclone

USA 68304732
PTA: -1393M -3F -28P
PTAT: +0.1

Innisfail ST Stella 329 EXP*CD

USA 68315974 EX94 4E
5-06 365 31480 3.5 1112 3.1 963
8-02 365 31470 3.5 1213 3.1 1045

Innisfail Perfection EXP

USA 683132600
PTA: +97M +9F +4P
PTAT: +0.5

Elite HP Blast

USA 840003128124770 EX91 2E
2-00 289 10921 2.5 278 3.2 348
3-00 305 16248 3.3 542 3.3 540
320 16713 3.3 558 3.3 558
4-00 271 15176 3.3 495 3.5 526
4-11 305 19628 2.9 571 3.3 645
357 21728 3.0 652 3.3 717

Eichlers MD Blanche ET

USA 840003124891972 EX94 3E
2-03 305 20870 3.8 792 3.0 635
347 23700 3.8 898 3.1 726
3-05 305 23870 3.9 937 3.2 773
5-02 304 25500 3.6 916 3.0 767
All American 5 yr old 2019

3rd Dam:

**Eichlers RN Blessing Breakfast
EX90**

2-02 333 15230 4.0 604 3.2 481
3-03 305 20420 3.8 774 3.4 685
365 23420 3.9 902 3.4 793

4th Dam:

**MJ Eichler Dap Bianca Blessing
EX90**

3-03 305 26520 3.6 947 3.1 810

Dam of Lot 33

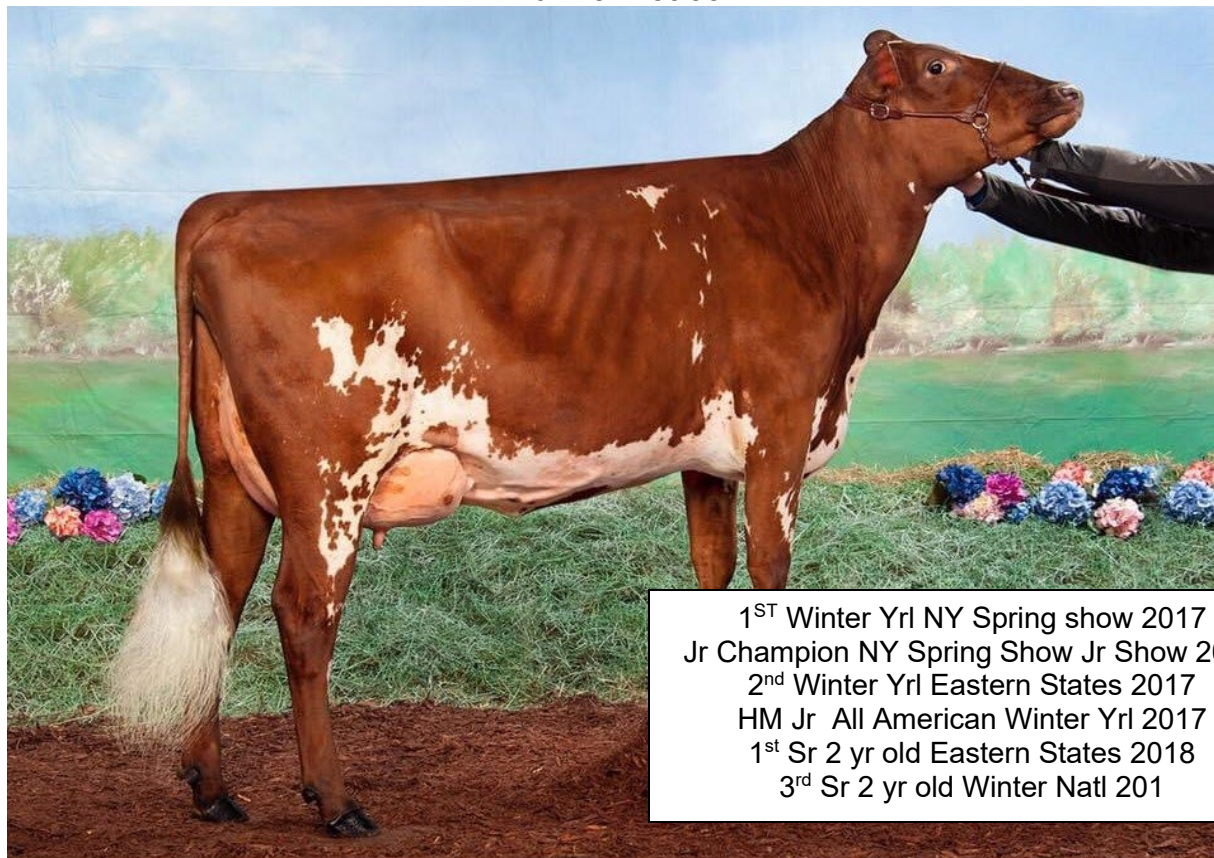

1ST Winter Yrl NY Spring show 2017
 Jr Champion NY Spring Show Jr Show 2017
 2nd Winter Yrl Eastern States 2017
 HM Jr All American Winter Yrl 2017
 1st Sr 2 yr old Eastern States 2018
 3rd Sr 2 yr old Winter Natl 201

COLD SPRINGS RU PERFECT EXP VG87

LOT 33

Courtney Gould
Farmington, NH

3 #1 IVF REVERSE SORTED FROZEN EMBRYOS

DIRECT TRANSFER

Stored at TransOva Hagerstown, MD

Kuszmar Megadeth

USA 455752 EX93
PTA: -457M -18F -14P
PTAT: +0.7

Innisfail Mega Lottery ET

USA 68314502
PTA: -626M -33F -29P
PTAT: +0.6

Innisfail RO Lady 5086 TW

EXP
USA 463548 EX92 2E
2-05 365 24080 3.1 746 3.0 734
5-09 365 24500 3.2 787 3.0 743

Cold Springs RU Perfect EXP

USA 840003135189027 VG87
4-06 305 14051 3.0 425 3.2 455

GE Innisfail Red Ruben

USA 360010935
PTA: -222M -29F -5P
PTAT: +0.5

Solid-Gold Mega Pebbles ET

USA 68307667 G+81
5-11 365 22550 3.9 872 3.1 706
8-05 365 22140 4.1 908 3.1 681
10-02 365 22190 3.9 872 3.0 670
11-11 305 19430 4.4 855 3.0 579
13-06 365 19560 3.7 730 3.0 586
16-00 305 18328 4.1 759 3.0 557

3rd Dam:

Spungold-R Logic Precious ET
EX92 2E

3-10 356 24180 4.0 971 3.2 785
5-05 305 31210 4.9 1539 3.2 1012
All American Fall Yrl 2009

4th Dam:

Gold Mine Poppys OT Kay

USA 446516 EX-95 2E
4-10 365 46666 3.3 1544 3.1 1427
5-10 365 43840 3.4 1484 3.1 1340
7-11 365 46980 3.4 1587 3.1 1437
AA Aged Cow 2005, 2007
Res AA 4 yr old 2003

5th Dam:

Gold Mine Sweet Poppy 922 EXP

USA 440473 VG87
3-10 303 18990 3.6 696 2.9 554

Dam of Lot 34

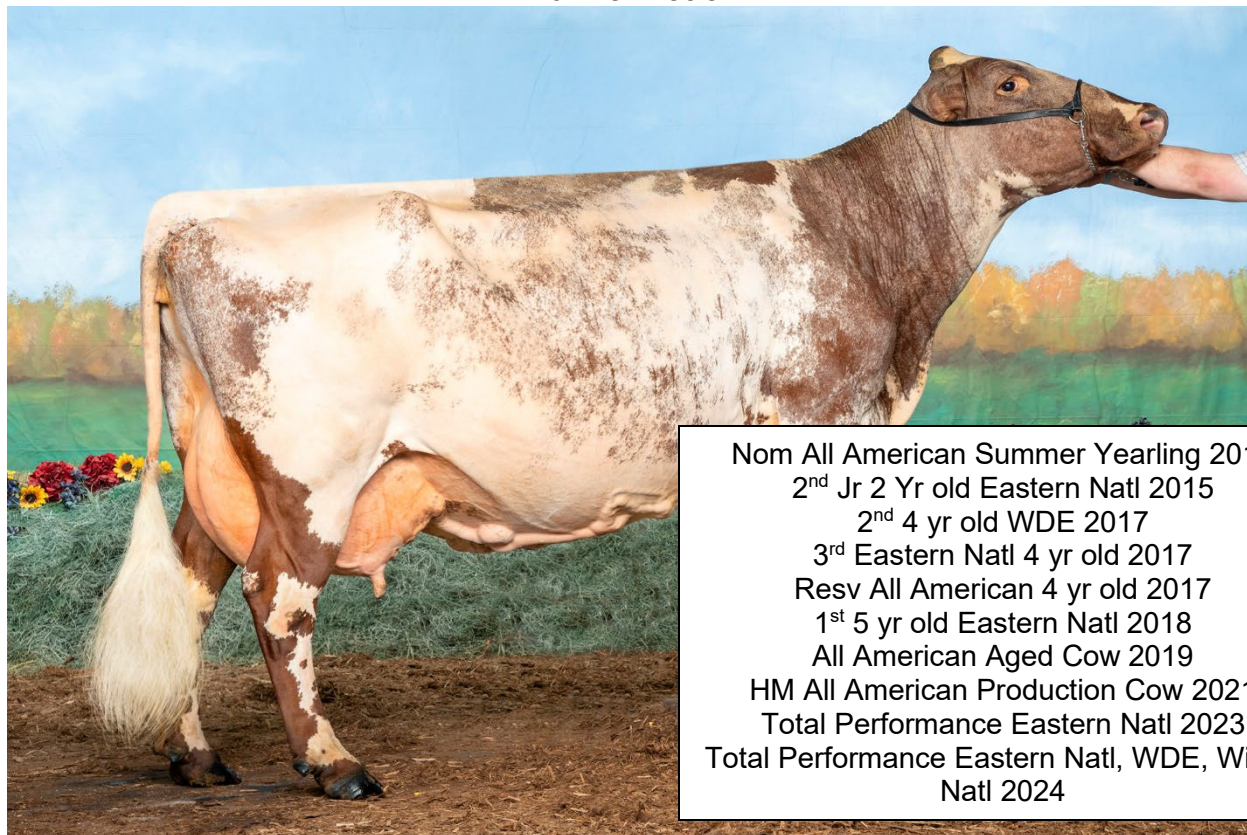

Nom All American Summer Yearling 2014
 2nd Jr 2 Yr old Eastern Natl 2015
 2nd 4 yr old WDE 2017
 3rd Eastern Natl 4 yr old 2017
 Resv All American 4 yr old 2017
 1st 5 yr old Eastern Natl 2018
 All American Aged Cow 2019
 HM All American Production Cow 2021
 Total Performance Eastern Natl 2023
 Total Performance Eastern Natl, WDE, Winter
 Natl 2024

HC-HP FROLIC DIXIE ET EX94 4E

LOT 34

4 #1 IVF REVERSE SORTED FROZEN EMBRYOS

Hard Core Farm
New Enterprise, PA

DIRECT TRANSFER

Stored at TransOva Hagerstown, MD

B-D-F Marshas Money

USA 68325655
PTA: -690M -26F -24P
PTAT: +0.6

HC-HP Frolic Dixie ET

USA 68314556 EX94 4E
 3-00 303 15408 3.7 566 3.0 466
 4-00 278 15410 3.5 541 2.9 545
 5-00 312 16820 3.7 617 3.1 518
 6-00 284 16154 3.9 635 3.1 504
 7-00 305 20350 3.7 758 3.0 608
 333 21640 3.7 803 3.0 647
 8-00 345 19101 4.0 768 3.1 598
 9-03 305 19226 3.9 743 2.9 549
 365 21795 3.9 850 2.9 635

Hard Core S Firefighter EXP ET

USA 68317459
PA: -358M -8F -7P
PTAT: +0.5

B-D-F Madness Marsha

USA 68317489
AA Sr 3 yr old 2018

Vinra Peerless Frolic

USA 449081
PTA: -289M -1F -1P
PTAT: -0.8

Sunshine Dittos Dottie

USA 452249 EX94 5E
 5-11 365 22550 3.9 872 3.1 706
 8-05 365 22140 4.1 908 3.1 681
 10-02 365 22190 3.9 872 3.0 670
 11-11 305 19430 4.4 855 3.0 579
 13-06 365 19560 3.7 730 3.0 586
 16-00 305 18328 4.1 759 3.0 557

Maternal Sisters to Dam of Lot:
Sunshine Ace Dahlia EX90
Sunshine Frolic Dorothy EX95 3E
Hard Core Rebel Daytona ET EX92 2E

3rd Dam:
Sunshine Frosty's Ditto
 USA 447066 EX90
 4-06 305 15850 3.9 618 3.0 473
 365 17780 3.8 684 3.0 540
 5-11 307 14690 4.1 603 3.4 498

4th Dam:
Sunshine Fig's Frosty EX90

Dam of Lot 35

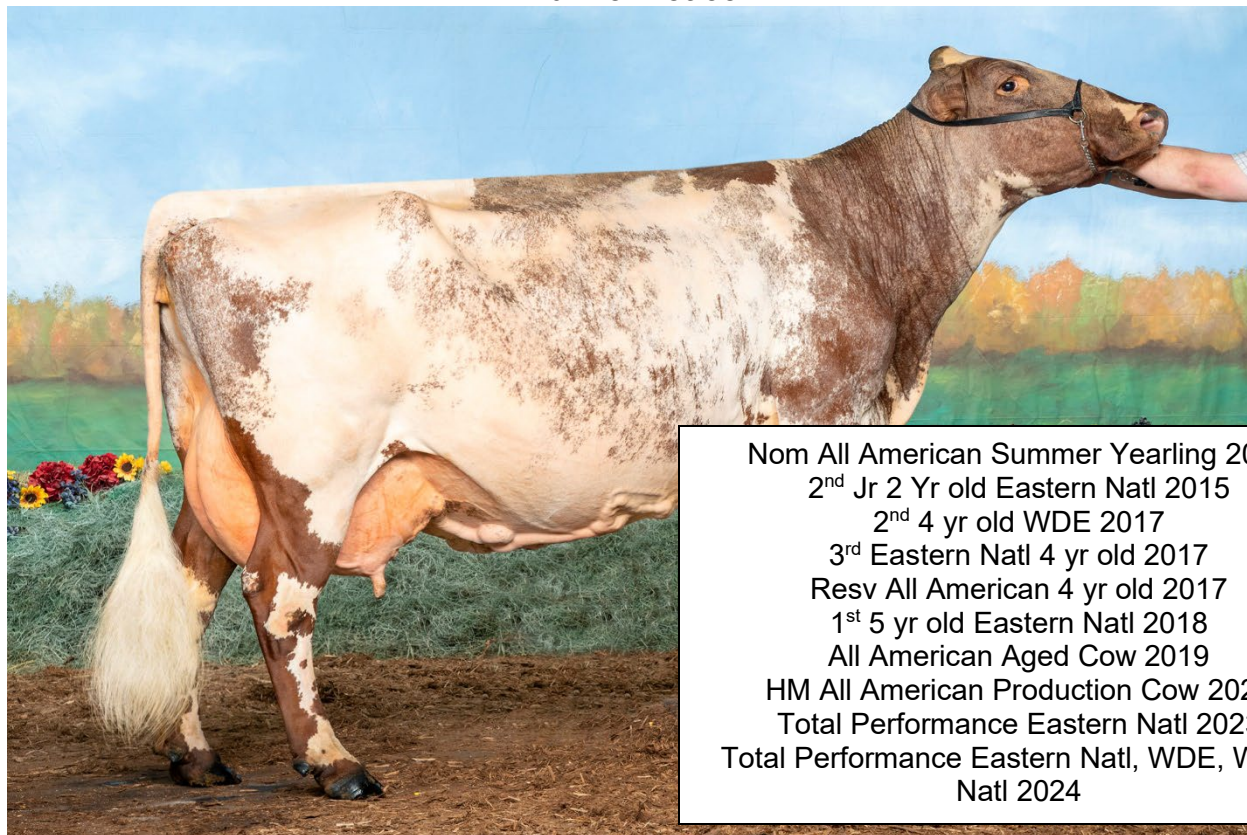

Nom All American Summer Yearling 2014
 2nd Jr 2 Yr old Eastern Natl 2015
 2nd 4 yr old WDE 2017
 3rd Eastern Natl 4 yr old 2017
 Resv All American 4 yr old 2017
 1st 5 yr old Eastern Natl 2018
 All American Aged Cow 2019
 HM All American Production Cow 2021
 Total Performance Eastern Natl 2023
 Total Performance Eastern Natl, WDE, Winter
 Natl 2024

HC-HP FROLIC DIXIE ET EX94 4E

LOT 35

4 #1 IVF REVERSE SORTED FROZEN EMBRYOS

DIRECT TRANSFER

Hard Core Farm
New Enterprise, PA

Stored at TransOva Hagerstown, MD

Innisfail Mega Lottery ET

USA 68314502
PTA: -626M -33F -29P
PTAT: +0.6

HC-HP Frolic Dixie ET

USA 68314556 EX94 4E
3-00 303 15408 3.7 566 3.0 466
4-00 278 15410 3.5 541 2.9 545
5-00 312 16820 3.7 617 3.1 518
6-00 284 16154 3.9 635 3.1 504
7-00 305 20350 3.7 758 3.0 608
333 21640 3.7 803 3.0 647
8-00 345 19101 4.0 768 3.1 598
9-03 305 19226 3.9 743 2.9 549
365 21795 3.9 850 2.9 635

Kuszmar Megadeth

USA 455752 EX93
PTA: -457M -18F -14P
PTAT: +0.7

**Innisfail RO Lady 5086 TW
EXP**

USA 463548 EX92 2E
2-05 365 24080 3.1 746 3.0 734
5-09 365 24500 3.2 787 3.0 743

Vinra Peerless Frolic

USA 449081
PTA: -289M -1F -1P
PTAT: -0.8

Sunshine Dittos Dottie

USA 452249 EX94 5E
5-11 365 22550 3.9 872 3.1 706
8-05 365 22140 4.1 908 3.1 681
10-02 365 22190 3.9 872 3.0 670
11-11 305 19430 4.4 855 3.0 579
13-06 365 19560 3.7 730 3.0 586
16-00 305 18328 4.1 759 3.0 557

Maternal Sisters to Dam of Lot:

Sunshine Ace Dahlia EX90
Sunshine Frolic Dorothy EX95 3E
**Hard Core Rebel Daytona ET
EX92 2E**

3rd Dam:

Sunshine Frosty's Ditto
USA 447066 EX90
4-06 305 15850 3.9 618 3.0 473
365 17780 3.8 684 3.0 540
5-11 307 14690 4.1 603 3.4 498

4th Dam:

Sunshine Fig's Frosty EX90

LOT 36	INNISFAIL MEGA LOTTERY ET 68314502	4 UNITS
LOT 37	SPRINGVILLE LOGIC PREMIUM ET 68306847 7MS00353	5 UNITS
LOT 38	HILLTOP ACADEMY 441898	6 UNITS
LOT 39	HARD CORE MR ROMANTIC RILEY 840003139232653 109MS46	10 UNITS
LOT 40	PURPLE IDALEE RR ZEUS EXP ET 69827487 7MS351	4 UNITS
LOT 41	KRAUSES RUKOLA TANBARK P SEXED 68327130 262MS525	5 UNITS
LOT 42	KRAUSES RUKOLA TANBARK P SEXED 68327130 262MS525	5 UNITS
LOT 43	KRAUSES RUKOLA TANBARK P 68327130 262MS525	5 UNITS
LOT 44	KRAUSES RUKOLA TANBARK P 68327130 262MS525	5 UNITS
LOT 45	KRAUSES CODY SECRETARIAT P 68321464 262SP542 262MS542	5 UNITS
LOT 46	BRAND-NEW MONEY HOT FUDGE 68331674 262MS528	10 UNITS
LOT 47	BRAND-NEW MONEY HOT FUDGE 68331674 262MS528	5 UNITS
LOT 48	BRAND-NEW MONEY HOT FUDGE SEXED 68331674 262MS528	5 UNITS
LOT 49	BRAND-NEW MONEY HOT FUDGE SEXED 68331674 262MS528	5 UNITS
LOT 50	B-D-F MARSHAS MONEY 68325655 262MS542	5 UNITS

LOT 51	B-D-F MARSHAS MONEY 68325655 262MS542	5 UNITS
LOT 52	KUSZMAR PS MERCURY SABRE 840003131745170 91MS5926	10 UNITS
LOT 53	KUSZMAR PS MERCURY SABRE 840003131745170 91MS5926	10 UNITS
LOT 54	HCTH REBEL'S MONEY ET 370010790 138MS2848	4 UNITS
LOT 55	P-NADOLSKI'S HOP SVP PROMISE OC 345528	6 AMPS
LOT 56	KUSZMAR MERCURY STARGAZER ET 840003147202490 200MS0129	5 UNITS
LOT 57	KUSZMAR MUDSLINGER 464007 91MS5100	8 UNITS
LOT 58	KUSZMAR SR SLIDER EXP 68317347 91MS5670	8 UNITS
LOT 59	LAZY M PIRELLI GRAVITY EXP 840003135718411	10 UNITS
LOT 60	KRAUSES MAYDER MAXIMUS EXP 68330138 262MS527	5 UNITS
LOT 61	KRAUSES MAYDER MAXIMUS EXP 68330138 262MS527	5 UNITS
LOT 62	INNISFAIL ED THOR 360010574	4 AMPS
LOT 63	CIRCLE B A LUCKY STRIKE PP SEXED 68317996 203MS502	1 UNIT
	KUSZMAR OTHELLO YOMAN 68308485 91MS5418	1 UNIT
	INNISFAIL PRINCE OF DIAMONDS	1 UNIT
	KRAUSE'S CHAMPAIGN 431550	2 UNITS

LOT 64	WILDWOOD DIANES CLASSIC 447862 34MS8454	7 UNITS
LOT 65	KRAUSES CODY SECRETARIAT P 68321464 262SP542 262MS542	5 UNITS
LOT 66	HARD CORE LOTTERY SPIDERMAN SEXED 554MS107	5 UNITS
LOT 67	HARD CORE LOTTERY SPIDERMAN SEXED 554MS107	5 UNITS
LOT 68	HARD CORE LOTTERY SPIDERMAN CONVENTIONAL 554MS107	5 UNITS
LOT 69	HARD CORE LOTTERY SPIDERMAN CONVENTIONAL 554MS107	5 UNITS
LOT 70	GMC HARD CORE REBEL DETROIT ET SEXED 537MS507	5 UNITS
LOT 71	GMC HARD CORE REBEL DETROIT ET SEXED 537MS507	5 UNITS
LOT 72	GMC HARD CORE REBEL DETROIT ET CONVENTIONAL 54MS106	5 UNITS
LOT 73	GMC HARD CORE REBEL DETROIT ET CONVENTIONAL 54MS106	5 UNITS
LOT 74	KRAUSES TANBARK INSPIRED PP SEXED 788MS0003	5 UNITS
LOT 75	KRAUSES TANBARK INSPIRED PP SEXED 788MS0003	5 UNITS
LOT 76	KRAUSES TANBARK INSPIRED PP CONVENTIONAL 788MS0003	5 UNITS
LOT 77	KRAUSES TANBARK INSPIRED PP CONVENTIONAL 788MS0003	5 UNITS
LOT 78	HORIZON SUPERIOR PATH 439132 120MS435	10 UNITS
LOT 79	KNH ENDRES COM LOST FOR WORDS SEXED 68333319 788MS16	5 UNITS

LOT 80	KNH ENDRES COM LOST FOR WORDS SEXED 68333319 788MS16	5 UNITS
LOT 81	KNH ENDRES COM LOST FOR WORDS 68333319 788MS16	5 UNITS
LOT 82	KNH ENDRES COM LOST FOR WORDS 68333319 788MS16	5 UNITS
LOT 83	COLD SPRINGS PPLAY PENALTY TW 68327056 MS3976	3 UNITS
LOT 84	INNISFAIL MEGA LOTTERY ET 68314502 91MS5881	3 UNITS
LOT 85	INNISFAIL MEGA LOTTERY ET 68314502 91MS5881	3 UNITS
LOT 86	INNISFAIL OCONNOR 68306528 100MS8420	10 UNITS
LOT 87	MR EMILY LOTTO 68320211 91MS5881	7 UNITS
LOT 88	CIRCLE B A LUCKY STRIKE PP SEXED 68317996 203MS502	5 UNITS
LOT 89	KNH-ENDRES-MD MR CHROME 86330436 MS4065	10 UNITS
LOT 90	INNISFAIL JONATHON - TWIN 370011562 8406	5 UNITS
LOT 91	GE PANORAMA ANTICIPATION A0004871 A0021506	4 UNITS
LOT 92	OURWAY WALK ON THE WILDSIDE 68319344 138MS5836	6 UNITS
LOT 93	ROVIN ALI COWBOY CODY EXP ET P 68312482 76MS0445	10 UNITS
LOT 94	COLD SPRINGS PRESTO LEGEND 68330403 MS4455	10 UNITS
LOT 95	MYSHA-WO ROBIN NITRO EXP 68301465 7MS349	2 UNITS

LOT 96	CATE'S PT TANGERINE'S TARGET 447639 120MS831	4 UNITS
LOT 97	MAPLETON VLY MSTR JP-TW 455964 29MS5644	5 UNITS
LOT 98	ELRON MEGADETH WINSTON EXP 68318337 107MS1498	10 UNITS
LOT 99	LANDS-BROOK CYCLONE 68304732 MS66	4 UNITS
LOT 100	INNISFAIL PERFECT STORM*CD 360012228 100MS8408	8 UNITS
LOT 101	INNISFAIL HUCKLEBERRY EXP*CD 68300435 100MS8418	5 UNITS
LOT 102	HARD CORE R ROB ROMEO EXP ET 68308822 76MS443	5 UNITS
LOT 103	MERIVILLE PEERLESS 420146 76MS429	6 UNITS
LOT 104	GE INNISFAIL RED RUBEN 360010935 100MS8398	3 UNITS