

The
BARRON
FALL
SALE
2024

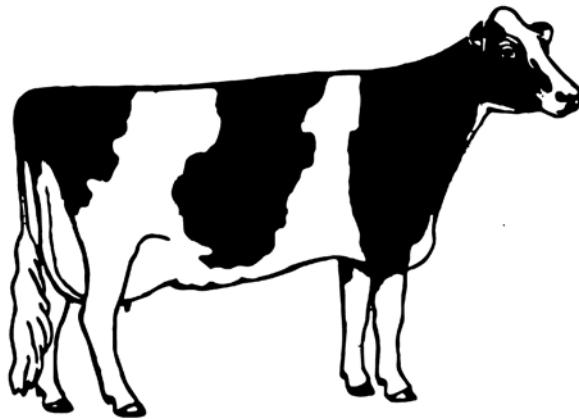

Saturday, November 9, 2024
Barron, Wisconsin

The Barron Fall Sale 2024

**SATURDAY
NOVEMBER 9, 2024**

11:00 A.M.

BARRON, WISCONSIN

Location: Barron Sale Pavilion, 120 N. 3rd Street, located in downtown Barron, Wisconsin

*Heated Sale Arena
Lunch Available*

SALE PERSONNEL

MARK OBERHOLTZER

Loyal, Wisconsin
715-773-2240

WI Auctioneer - #2882-052

DON MAYER

Bloomer, Wisconsin
715-829-3417 cell

Pedigrees

ED MIELKE

Fenwood, Wisconsin
715-574-2931 cell

Ringman

ERIC WACHTENDONK

715-933-2492

Internet/Sale Contact

BRYAN STREMCHA

Sparta, Wisconsin
608-790-1925

Ringman

LESLIE FRISLE

715-455-1212

Clerk

TERMS: Cash or good check. Settlement for all purchase must be made with sale clerk on sale day.

TRUCKING: The sales force will help with trucking arrangements if necessary.

FITTING: John Schmidt 715-568-4425 or 715-933-0281 cell

See Page 2

SALE MANAGED BY:
**BARRON COUNTY HOLSTEIN
BREEDERS ASSOCIATION**
Robert Lentz, Sale Chairman 715-764-2446



Contact Aaron Ray Tompkins

336.363.4639

LIVE INTERNET BIDDING AT www.cowbuyer.com



- View/bid online in Real Time
- Registration is required. Please register at least one (1) hour prior to sale time at www.cowbuyerlive.com
- High Speed Internet is required. Slower speed will not permit you to bid and keep pace in real time.
- Terms: Purchasing online constitutes a legal contract and promise for payment of purchases. All purchases must be paid within five (5) days of sale date and prior to load out or delivery of cattle purchased.
- Cowbuyer.com is a service provider and is not responsible for the activity or inactivity of any technology, internet connection at the sale site or connection and technology of the bidders.

For questions or information, contact:

Aaron Ray Tompkins – 336/363-4639, atompkin@vt.edu

BARRON FALL SALE 2024



ERBACRES SNAPPLE SHAKIRA-ET, EX-97 3E
3rd Dam of Cat. #1



ERBACRES DIAMOND SPARKLE, EX-94 2E
2nd Dam of Cat. #1

No. 1 \$ _____

Consignor:
Bremer Holsteins
W6451 County Road VV
Sheldon WI 54766-9761
715-341-1650

SIEMERS WOLF HULU 37006-ET

840003245702863 RC GTPI +2876G
TP TE TC TY TV TL TD 99%RHA-I
PTA +1049M +55F +52P 81%R 8/24
PTAT +3.51 UC +2.88 PL +3.2 80%R 8/24

ERBACRES HIPS DONT LIE

840003147207100 VG-88 VEEVV
TR TC TL TD 99%RHA-I GTPI +2341 8/24
PTA -170M +26F +14P 84%R 8/24
PTAT +2.68 UC +2.24 85%R 8/24
*** % FAT % PRO
2-01 2X 365 21010 4.3 912 3.6 752
4-01 365 33080 4.8 1588 3.5 1172

BREMER HULU C-SHAKIRA-ET

#840003286542471 Female 99%RHA-I
Born: 8-16-24

AIJA WOLFGANG

13494527C RC 99%RHA-I GTPI +2593G
PTA +1260M +36F +37P 85%R 8/24
PTAT +2.69 UC +2.61 PL +2.1 81%R 8/24

SIEMERS LSTR HANAN 33317-ET

840003212996392 EX-90 EEEVV 4Y
99%RHA-I
***3-03 2X 337 39390 3.9 1539 3.4 1321

CROTEAU LESPERRON UNIX-ET

107567492C EX-96 GTPI +2316G
TR TP TY TV TL TD 100%RHA-NA
PTA +752M +22F +16P 99%R 8/24
PTAT +2.14 UC +2.00 99%R 8/24

ERBACRES DIAMOND SPARKLE

840003132921291 EX-94 EEEEE 6Y 2E
TR TC TY TV TL TD 99%R GTPI +2109G
99%RHA-I

***	%	FAT	%	PRO
2-01 2X	324	20160	4.4	888 3.6 723
3-01	360	22270	4.4	982 3.6 797
4-02	353	21550	4.4	950 3.5 749
5-10	365	26880	4.8	1288 3.4 910"

NEXT 9 DAMS:

ERBACRES SNAPPLE SHAKIRA-ET,
EX-97 3E 2* CAN VG-89 USA

SHOW RECORD OF

SNAPPLE SHAKIRA:

Res. All-National 6Y+ '21,

All-American 6Y Cow '21,

All-American Jr. 3Y Cow '18,

Res. All-American Jr. 2Y Cow '17,

1st Intern. 6Y+, Sr. & G Ch. '23 & '21

MISS APPLE SNAPPLE-RED-ET, EX-96 2E R&W

All-American 125,000 LB. '20,

R&W All-American 4Y Cow '17;

KHW REGIMENT APPLE-RED-ET, EX-96 4E

All-American Jr. 2Y Cow '06,

H.M. All-American Jr. 3Y Cow '07;

1st R&W Holstein with over 100 EX daus.

KAMPS-HOLLOW ALTITUDE-ET, EX-95 2E DOM

CLOVER-MIST ALISHA, EX-93 3E GMD DOM

CLOVER-MIST AUGY STAR, EX-94 4E DOM

D-R-A AUGUST, EX-96 4E DOM

D-R-A IDEAL PRECIOUS LEADER, EX-90 2E

D-R-A PRINCESS LAD LEADER, EX-90 3E



KHW REGIMENT APPLE-RED-ET, EX-96 4E DOM
5th Dam of Cat. #1 & Clone of Dam of Cat. #3 & #4

BARRON FALL SALE 2024



WINDLEWAY A TART-RED-ET, EX-91 2E
Dam of Cat. #2



BOSSIDE APPLE PIE-RED-ET, EX-92 2E
2nd Dam of Cat. #2



MS D APPLE DANIKA-RED-ET, EX-91 2E
3rd Dam of Cat. #2



MS DELICIOUS APPLE-RED-ET, EX-94 2E
4th Dam of Cat. #2 Clone to 2nd Dam of Cat. #3 & #4

No. 2 \$

Consignor:
John & Tineke Boschma
118470 Chesak Rd
Edgar WI 54426-4438
715-721-0916

BOSSIDE REDEYE SPIRIT-RED

#840003213193578 Female
99%RHA-I TC TL TD
Born: 11-19-21
Not Classified GTPI +2296G 8/24
*** % FAT % PRO

Fresh: 9-7-24

No. 2 1/2 \$

BOSSIDE ACETYLENE AFRO-RED

#840003263455419 Female PTP1 +2425
99%RHA-I PO Born: 9-07-24
SIRE: LUCK-E ACETYLENE-RED-ET
840003220169858 GTPI +2554G
TP TM TE TC TY TV TL TD 99%RHA-I
PGA +832M +53F +37P 82%R 8/24
PTAT +3.38 UC +2.42 PL +1.2 81%R 8/24

VOGUE REDEYE P-RED

4001147C 99%RHA-I PC GTPI +2565G
TE TC TY TV TL TD
PTA +463M +42F +21P 98%R 8/24
PTAT +2.06 UC +1.50 PL +3.9 97%R 8/24

WINDLEWAY A TART-RED-ET

8400003146684417 EX-91 EEEVE 2E 6Y
PC TC TL TD GTPI +2066G 8/24
*** % FAT % PRO
1-11 2X 338 17850 4.9 867 3.7 657
**
2-11 365 21770 5.4 1168 3.8 821

NEXT 9 DAMS:

MS D Apple Danika-Red-ET, EX-91 2E;
Ms Delicious Apple-Red-ET, EX-94 2E;
KHW Regiment Apple-Red-ET, EX-96 4E
DOM; EX-95 2E Altitude; EX-93 3E GMD;
EX-94 4E DOM; EX-96 4E DOM; EX-90
2E; EX-90 3E

PROGENESIS WEBSTER-P-ET

12648638C RC PC GTPI +2751G
TC TY TV TL TD 100%RHA-NA
PTA +1356M +51F +54P 99%R 8/24
PTAT +1.99 UC +1.77 PL +3.3 98%R 8/24
CALBRETT KINGBOY MIRANDA P-ET
11715031C EX-93 PO 99%RHA-I
CAN 5-05 3X 365 32674 4.5 1477 2.8 917

ZIMMERVIEW LUCKY PP-RED-ET

74228150 PP GTPI +2115G
PP TV TL TD 100%RHA-NA
PTA -1006M -22F -8P 99%R 8/24
PTAT -.56 UC +.83 PL +4.9 99%R 8/24

BOSSIDE APPLE PIE-RED-ET

71886786 EX-92 EEEEE 2E 7Y PO
100%RHA-NA GTPI +1894G 8/24
*** % FAT % PRO
2-03 2X 365 29920 4.1 1214 3.4 1022
3-07 317 25870 4.2 1082 3.5 911
% FAT % PRO
4-08 364 32640 4.4 1446 3.6 1190"

5-10 365 38450 4.1 1575 3.3 1283
Life: 1632 140,200 4.3 5970 3.5 4945

BARRON FALL SALE 2024



MISS ARIZONA-ET, EX-93 4E
Dam of Cat. #3 & 2nd Dam of Cat. #4



HAWKEYE-JK CRUSH AMEN-ET, EX-92
Dam of Cat. #4 & Full Sister to Cat. #3

No. 3 \$

Consignor:
Brooke & Jonathan Krogman
5262 240th St
Ashton IA 51232-7012
712-330-4030

HAWKEYE-JK CRUSH ANNA-ET

#840003251632291 Female 99%RHA-I
Born: 6-12-22
Not Classified PTPI +2033 8/24
*** % FAT % PRO
Milked 48#/day
Fresh in June
Bred: 8-9-24 to Siemers Wolf Hulu 37006-ET #840003245702863



KHW REGIMENT APPLE 2-RED-ETN, EX-93 2E DOM
2nd Dam of Cat. #3 & 3rd Dam of Cat. #4

MAVERICK CRUSH

12042760C GTPI +2076G
TE TC TY TV TL TD 99%RHA-NA
PTA -685M -46F -9P 99%R 8/24
PTAT +2.44 UC +1.50 PL +2.5 99%R 8/24

MISS ARIZONA-ET

69561873 EX-93 EEEEE 4E 13Y RC
TV TL TD 100%RHA-NA
GTPI +1998G 8/24
*** % FAT % PRO
2-03 2X 326 17580 4.7 819 3.5 623
3-03 365 21580 4.7 1021 3.6 775
4-05 285 22100 5.2 1152 3.5 770
**
5-04 300 26170 5.1 1336 3.3 865
Life: 2030 146,450 4.8 6965 3.4 5039

Apple 2-Red-ETN is clone of KHW Regiment Appple-Red-ET, EX-96 3E Gr. Champion Internationall R&W '11 Red-2-ETN Show: 1st 5Y & Gr. Ch. MidE Fall Nat'l R&W '13 1st Winter Yrlg MidW Spring National '09 All-American R&W Winter Calf '08 3X All-American R&W Nominee

VAL-BISSON DOORMAN-ET

107281711C EX-90 GTPI +2147G
TV TL TY TD 99%RHA-I
PTA -378M +14F +13P 99%R 8/24
PTAT +2.46 UC +1.48 99%R 8/24

EDG CLAIRE CLING-ET

71494758 100%RHA-NA

BRAEDALE GOLDWYN

10705608C GP-84 GTPI +1874
GM CD TV TL TY 100%RHA-NA
PTA -651M -5F -10P 99%R 8/24
PTAT +1.06 99%R UC +6.1 8/24

KHW REGIMENT APPLE 2-RED-ETN

139226818 EX-93 EEEEE 2E DOM 6Y
CV 100%RHA-NA GTPI +1844G 8/24
* % FAT % PRO
2-04 2X 305 20439 4.4 906 3.3 665
**
3-06 282 23050 4.3 1000 3.4 781
5-09 365 30050 4.5 1361 3.4 1016
1st Mid-W Spr Nat. Wntr Yr Hfr '09

NEXT 6 DAMS: Kamps-Hollow Altitude, EX-95 2E DOM; Clover-MIST Alisha-ET, EX-93 3E DOM; EX-94 4E DOM; EX-96 4E DOM; EX-90 2E; EX-90 3E

No. 4 \$

Consignor:
Brooke & Jonathan Krogman
5262 240th St
Ashton IA 51232-7012
712-330-4030

HAWKEYE-JK SDEKICK AMORA-ET

#840003251632293 Female 99%RHA-I
Born: 6-08-22
Not Classified PTPI +2158 8/24
*** % FAT % PRO
Milked 52#/day
Fresh in June
Bred: 9-25-24 to MB-Luck Lady Eye Candy-ET #840003234629820

WALNUTLAWN SIDEKICK

12508113C GTPI +2194G
TR TE TV TL TD 99%RHA-I
PTA -1094M +4F -5P 99%R 8/24
PTAT +3.07 UC +2.23 99%R 8/24

HAWKEYE-JK CRUSH AMEN-ET

840003138618381 EX-92 EEEEE 5Y
TR CD TL TD 99%RHA-I GTPI +2116G
** % FAT % PRO
2-00 2X 365 22120 4.3 955 3.6 786
% FAT % PRO
3-04 3X 305 22460 4.6 1028 3.2 721"

NEXT 7 DAMS: KHW Regiment Apple 2-Red-ETN, EX-93 2E DOM; Kamps-Hollow Altitude, EX-95 2E DOM; Clover-MIST Alisha-ET, EX-93 3E DOM; EX-94 4E DOM; EX-96 4E DOM; EX-90 2E; EX-90 3E

WILLSBRO ABBOTT-ET

38830500583 GBR GTPI +2470G
TR CD TP TE TY TV TL TD 100%RHA-NA
PTA -192M +43F +14P 98%R 8/24
PTAT +1.78 UC +1.76 PL +1.3 97%R 8/24

WALNUTLAWN MCCUTCHEN SUMMER-ET

11120480 EX-95 EEEEE 2E 99%RHA-I
*7-02 2X 365 37010 4.7 1735 3.3 1215

MAVERICK CRUSH

12042760C GTPI +2076G
TE TC TY TV TL TD 99%RHA-NA
PTA -685M -46F -9P 99%R 8/24
PTAT +2.44 UC +1.50 PL +2.5 99%R 8/24

MISS ARIZONA-ET

69561873 EX-93 EEEEE 4E 13Y RC
TV TL TD 100%RHA-NA GTPI +1998G 8/24
*** % FAT % PRO

2-03 2X 326 17580 4.7 819 3.5 623
3-03 365 21580 4.7 1021 3.6 775
4-05 285 22100 5.2 1152 3.5 770
5-04 300 26170 5.1 1336 3.3 865
Life: 2030 146,450 4.8 6965 3.4 5039

BARRON FALL SALE 2024



HILROSE ADVENT ANNA-RED-ET, EX-95 4E GMD

Dam of Cat. #5 & #6 & 2nd Dam of Cat. #7
Wisconsin Cow of the Year '18; Nasco Int'l Type & Prod. Winner '18;
Res. AA R&W 125,000# '17, Res. AA R&W Aged Cow '16

EXTENDED PEDIGREE - Next 10 Dams:

Hilrose Rubens Ashlyn, EX-91 GMD RC; Wilstar Derry Alissa-ET, EX-91 2E GMD; Wilsar-RS Ldr Angel-Red-ET, EX-91 2E GMD;
Dreamstreet Enhancer Alicia, EX-94 3E GMD DOM; EX-90; EX-91 2E; EX-92 3E; EX-92 2E; EX-91 3E GMD



HILROSE ALTTUDE AUDI-RED-ET, EX-91
Full Sister to Cat. #6



HILROSE JORDY ARROW-RED-ET, VG-88
Dam of Cat. #7 & Mat. Sister to Cat. #5 & #6

BARRON FALL SALE 2024

No. 5 \$

Consignor:
Z,A,C C&C Buehring, G H, P&T Offer & E
Penzenstadler
3838 Rush Lake Rd
Rush City MN 55069-2753
763-464-2333

HILROSE REDLITE AFRO-RED-ET

#840003236376774 Female 99%RHA-I
TC TL TD GTPI +1716G 8/24
Born: 6-03-21
VG-85 V+++V 3Y
*** % FAT % PRO
1-11 2X 305 25464 3.4 860 2.9 739"
365 30313 3.5 1069 3.0 999"

Sells fresh, Due: 10-10-24

BROOKVIEW REDLIGHT-RED

144557907 EX-90 GTPI +1784G
TP TC TY TV TL TD 99%RHA-I
PTA -966M -51F -32P 96%R 8/24
PTAT +1.99 UC +2.13 PL +1.4 94%R 8/24

HILROSE ADVENT ANNA-RED-ET

69005117 EX-95 EEEEE 4E GMD 12Y
GTPI +1880G 8/24 100%RHA-NA
*** % FAT % PRO
2-03 2X 347 28020 4.4 1241 3.0 832
3-03 365 32330 4.3 1384 3.1 1006
4-11 344 38460 4.0 1531 2.9 1134
6-00 365 44170 4.0 1748 3.1 1389
7-02 365 47040 5.2 2456 3.3 1570
8-03 365 45250 4.9 2227 3.2 1427
10-03 365 41820 5.7 2366 3.3 1362
Life: 3482 362,320 4.8 17,452 3.3 12,033

**SEE EXTENDED PEDIGREE
ON FACING PAGE**

RIVERDOWN UNSTOPABULL-RED

11801450C 99%RHA-I GTPI +1951G
TY TV TL
PTA -183M -19F -19P 99%R 8/24
PTAT +1.93 UC +1.94 99%R 8/24

BROOKVIEW SALT-N-PEPA-ET

143707297 EX-90 2E RC TL TD
99%RHA-I
***4-07 2X 365 39910 4.0 1587 3.5 1395

KHW KITE ADVENT-RED-ET

133002953 EX-94 GTPI +1645G
TV TL TD 100%RHA-NA
PTA -1607M -40F -43P 99%R 8/24
PTAT +1.29 99%R UC +.33 8/24

HILROSE RUBENS ASHLYN

62762950 EX-91 VEEVE 5Y GMD RC
100%RHA-NA CTPI +1752 8/24
*** % FAT % PRO
2-02 2X 365 27530 3.9 1083 3.0 825

3-06 312 28900 3.6 1036 3.0 870
4-06 365 35290 3.5 1223 3.1 1097

No. 6 \$

Consignor:
E Penzenstadler & Z & A Buehring
3838 Rush Lake Rd
Rush City MN 55069-2753
651-248-2354

HILROSE ALTUDE AWARD-RED-ET

#840003236376799 Female 99%RHA-I
TP TC TL TD GTPI +1858G 8/24
Born: 9-03-21
GP-81 V+V+G 2Y
*** % FAT % PRO
1-09 2X 305 20523 4.2 852 3.3 677"
348 23220 4.3 988 3.3 775"

Sells fresh, Due: August 2024

FARNEAR ALTITUDE-RED-ET

840003128013348 GTPI +2206G
99%RHA-I TE TC TY TV TL TD
PTA +281M +17F +18P 99%R 8/24
PTAT +2.88 UC +2.52 99%R 8/24

HILROSE ADVENT ANNA-RED-ET

69005117 EX-95 EEEEE 4E GMD 12Y
GTPI +1880G 8/24 100%RHA-NA
*** % FAT % PRO
2-03 2X 347 28020 4.4 1241 3.0 832
3-03 365 32330 4.3 1384 3.1 1006
4-11 344 38460 4.0 1531 2.9 1134
6-00 365 44170 4.0 1748 3.1 1389
7-02 365 47040 5.2 2456 3.3 1570
8-03 365 45250 4.9 2227 3.2 1427
10-03 365 41820 5.7 2366 3.3 1362
Life: 3482 362,320 4.8 17,452 3.3 12,033

**SEE EXTENDED PEDIGREE
ON FACING PAGE**

MR LR EDG ARVIS 18196-ET

840003125201960 RC GTPI +2185G
TC TY TV TL TD 100%RHA-NA
PTA -421M +13F +7P 98%R 8/24
PTAT +1.79 UC +2.05 96%R 8/24

FARNEAR TBR ARIA ADLER-ET

72437575 EX-96 EEEEE 2E 7Y
***5-11 2X 365 38770 4.1 1608 3.3 1262

KHW KITE ADVENT-RED-ET

133002953 EX-94 GTPI +1645G
TV TL TD 100%RHA-NA
PTA -1607M -40F -43P 99%R 8/24
PTAT +1.29 99%R UC +.33 8/24

HILROSE RUBENS ASHLYN

62762950 EX-91 VEEVE 5Y GMD RC
100%RHA-NA CTPI +1752 8/24
*** % FAT % PRO
2-02 2X 365 27530 3.9 1083 3.0 825

3-06 312 28900 3.6 1036 3.0 870
4-06 365 35290 3.5 1223 3.1 1097

No. 7 \$

Consignor:
Taylor Wittmus & Eric Zwiefelhofer
4811 Torrison Ln
Valders WI 54245-9775
920-323-3996

EZ-WITT SHOWTIME ALEXIS TAE

#840003218787435 Female 99%RHA-I
RC PO
Born: 9-15-23
PTPI +2164 8/24

JACOBS SHOWTIME-ET

111576086C RC GTP +2493G
TE TC TY TV TL TD 99%RHA-I
PTA +535M +75F +43P 91%R 8/24
PTAT +2.70 UC +1.77 85%R 8/24

HILROSE JORDY ARROW-RED-ET

840003204898103 VG-88 VVVVV 3Y
TC TL TD 99%RHA-I GTPI +1829G 8/24
*** % FAT % PRO
2-05 3X 312 24140 5.7 1375 3.3 788"

3RD DAM: Hilrose Rubens Ashlyn EX-91

**SEE EXTENDED PEDIGREE
ON FACING PAGE**

SANDY-VALLEY KR EXCALIBUR

84000140616380 GTPI +2729G
TR TP TE TC TY TV TL TD 99%RHA-I
PTA +615M +92F +45P 99%R 8/24
PTAT +2.38 UC +1.42 PL +1.5 99%R 8/24

ERBACRES SHAKPIRE-ET

840003126918505 VG-89 VEVVE 2Y RC
EX-97 3E CAN 100%RHA-NA
CAN4-11 2X 365 35567 4.8 1711 3.7 1299
Res. All-National 6Y Cow '21 & '23
AA 6Y Cow+ '21 & '23

1st Intern. 6Y+, Sr. & Gr. Ch. '21 & '23

CYCLE MCGUCCI JORDY-RED

840003131666411 VG-87 GTPI +1692G
99%RHA-I CV TC TY TL TD
PTA -718M -14F -33P 99%R 8/24
PTAT +2.91 UC +2.15 99%R 8/24

HILROSE ADVENT ANNA-RED-ET

69005117 EX-95 EEEEE 4E GMD 12Y
GTPI +1880G 8/24 100%RHA-NA
*** % FAT % PRO
2-03 2X 347 28020 4.4 1241 3.0 832

3-03 365 32330 4.3 1384 3.1 1006
4-11 344 38460 4.0 1531 2.9 1134
6-00 365 44170 4.0 1748 3.1 1389
7-02 365 47040 5.2 2456 3.3 1570
8-03 365 45250 4.9 2227 3.2 1427
10-03 365 41820 5.7 2366 3.3 1362
Life: 3482 362,320 4.8 17,452 3.3 12,033

BARRON FALL SALE 2024



ASTRAHOE STORMATIC RADIANT, EX-91 2E GMD
2nd Dam of Cat. #8

No. 8 \$

Consignor:
Jake Kruschke
1471 220th Ave
New Richmond WI 54017-7106
715-220-5364

CRISDHOMÉ DOOR ANNABELLE-ET

#840003208399000 Female 99%RHA-I
Born: 3-29-20
VG-88 VVEEV 3Y CTPI +1866 8/24
PTA -645M -12F -16P 52%R 924
PTAT +2.18 UC +1.17 61%R 8/24
*** % FAT % PRO
2-01 2X 305 17640 4.1 716 3.4 593
350 20900 4.3 891 3.5 722
3-01 3X 305 24080 4.4 1056 3.2 778
334 25310 4.4 1121 3.3 826
4-04 2X 47 3816 4.0 153 2.9 109(inc)''

Fresh: 8-6-24

VAL-BISSON DOORMAN-ET

107281711C EX-90 GTPI +2147G
TV TL TY TD 99%RHA-I
PTA -378M +14F +13P 99%R 8/24
PTAT +2.46 UC +1.48 99%R 8/24

CASTLEHOLM RDIANT ALISHA-ET

69835864 EX-93 EEEEE 3E 9Y TL TD
GTPI +1626G 8/24

*** % FAT % PRO
2-02 2X 365 26430 3.9 1027 3.0 799
3-05 315 25470 4.1 1039 3.0 772
4-05 365 34360 4.0 1364 3.1 1049
5-08 350 25470 3.9 994 3.1 778
6-11 365 29010 3.9 1121 3.0 857
Life: 2226 171,810 4.0 6792 3.1 5249

NEXT 13 DAMS: Astrahoe LJ Rosa
Rebel-ET, EX-92 2E; Pinehurst Royal
Rosa-ET, EX-91 2E; EX-92 2E; EX-90;
EX-90; EX-91 3E GMD; Pinehurst
Rapture, EX-96 4E GMD; EX-90 2E; EX-
90 2E; EX-90 2E; EX-92; EX-92 GMD;
EX-93 GMD

DE-SU 521 BOOKEM-ET

66636657 EX-90 GTPI +2267G
GM TR TP TV TL TY TD 99%RHA-I
PTA +826M +2F +31P 99%R 8/24
PTAT +.52 UC +.41 PL +1.8 99%R 8/24

VAL-BISSON SHOTTLE IMELDA-ET

106173432C EX-94 EEEEE
CAN4-03 2X 365 40505 3.8 1550 3.4 1378

MAPLE-DOWNS-I G W ATWOOD-ET

8956379C EX-90 GTPI +1889G
100%RHA-NATR TP TV TL TY TD
PTA -271M +13F -7P 99%R 8/24
PTAT +2.90 UC +1.85 99%R 8/24

ASTRAHOE STORMATIC RADIANT

134908690 EX-91 EEEVV 2E 6Y GMD
100%RHA-NA GTPI +1401G 8/24

** % FAT % PRO
2-03 3X 305 36440 3.9 1416 2.9 1064
3-05 365 36260 3.7 1356 3.4 1245
5-02 365 49840 4.2 2087 2.7 1343
Life: 1163 130,530 4.0 5182 3.0 3914

No. 9 \$

Consignor:
Nathan & Carolyn Zimmerman
6095 270th St
Cadott WI 54727-5725
715-289-3622

MARSH-HOLLOW MAX-PP LULU-ET

#84000326765953 Female 99%RHA-I
RC PO TC TL TD GTPI +2070G 8/24
Born: 1-05-23
PTA +315M +2F -1P 79%R 8/24
PTAT +2.44 UC +2.12 79%R 8/24

Bred: 3-27-24 to MR D Apple
Diamondback #840003013721049 (ultra
sound female)

VOGUE MAX-PP

40001224C 99%RHA-I GTPI +2490G
RC PP TC TY TV TL TD 99%RHA-I
PTA +1005M +51F +26P 82%R 8/24
PTAT +3.04 UC +2.45 81%R 8/24

NEHLS-VALLEY UNST LILAH-RED

840003151707634 VG-87 VEVV+ 4Y
TC TL TD 99%RHA-I GTPI +1801G 8/24

*** % FAT % PRO
1-11 2X 353 25840 3.7 952 3.0 778
% FAT % PRO
3-01 332 27497 3.6 993 3.0 815"
* % FAT % PRO
4-01 344 31910 3.8 1228 2.8 900

NEXT 14 DAMS: Castleholm Adv Rae-
Lace-ET, VG-86; Astrahoe RM Rosa Rae-
Lyn-ET, EX-90; Pinehurst Royal Rosa-ET,
EX-91 2E; EX-92 2E; EX-90; EX-90; EX-
91 3E GMD; Pinehurst Rapture, EX-96 4E
GMD; EX-90 2E; EX-90 2E; EX-90 2E;
EX-92; EX-92 GMD; EX-93 GMD

CHERRY-LILY ZIP LUSTER-P-ET

840003138843085 GM GTPI +2923G
TR PC TE TC TY TV TL TD 99%RHA-I
PTA +1713M +83F +53P 99%R 8/24
PTAT +2.57 UC +2.07 PL +3.4 99%R 8/24

CALBRETT KINGBOY MIRANDA P-ET

11715031C EX-93 5Y RC PO 99%RHA-I
CAN5-05 2X 365 32674 4.5 1477 2.8 917

RIVERDOWN UNSTOPABULL-RED

11801450C 99%RHA-I GTPI +1951G
TY TV TL

PTA -183M -19F -19P 99%R 8/24
PTAT +1.93 UC +1.94 99%R 8/24

KRANZDALE LACEY

141644738 EX-91 EEEEE 3E 9Y RC
100%RHA-NA CTPI +1668 8/24

*** % FAT % PRO
2-03 2X 342 21780 3.6 789 3.1 686
3-03 294 25040 3.6 899 3.0 763
4-03 309 28260 3.5 980 2.9 819
5-03 290 30770 3.3 1025 2.9 883
6-03 314 32930 3.4 1111 2.9 949
7-03 320 32250 3.4 1107 2.9 945
8-03 329 34320 3.5 1213 3.0 1018
9-04 302 30840 3.7 1127 2.9 890
Life: 2500 236,190 3.5 8251 2.9 6953

BARRON FALL SALE 2024



STRANS-JEN-D TEQUILA-RED-ET, EX-96 2E
2nd Dam of Cat. #10



MS STRANSHOME TIMBER-RED-ET, EX-93 3E
Dam of Cat. #10

No. 10 \$
Consignor:
Jake Kruschke
1471 220th Ave
New Richmond WI 54017-7106
715-220-5364

CRISDHOME UNS TAHITI-RED-ET

#840003208399187 Female 99%RHA-I
Born: 12-01-22

Bred: 2-14-24 to Luck-E Acetylene-Red-ET #840003220169858 (heifer via ultrasound)

TEQUILA-RED'S SHOW RECORD:
R&W Res. All-American 6Y+ Cow '17
1st Mid-W Sprg Nat 5Y, Sr Ch & Gr Ch '16
1st Mid-W Fall Nat Sr. 3Y & Gr Ch '14
2nd Mid-W Fall Nat Sr. 2Y Cow '13

RIVERDOWN UNSTOPABULL-RED
11801450C 99%RHA-I GTPI +1951G
TY TV TL
PTA -183M -19F -19P 99%R 8/24
PTAT +1.93 UC +1.94 99%R 8/24

MS STRANSHOME TIMBER-RED-ET
143315399 EX-93 EEEEE 9Y 3E TL TD
GTPI +1464G 8/24 99%RHA-NA
** % FAT % PRO
2-06 2X 281 16640 3.8 626 3.2 539
3-04 365 19490 3.6 710 3.3 636

4-09 335 20460 4.0 813 3.2 654
5-09 365 30550 4.0 1234 3.4 1032
7-01 340 30380 4.1 1253 3.4 1020
8-01 365 32370 4.2 1354 3.2 1051
Life: 2189 155,600 4.0 6221 3.3 5135

NEXT 2 DAMS: Jen-D Devil Tiffany-Red, EX-95 3E 1st Mid-W Fall Nat 6Y+, R Sr & R GR Ch '13; VG-88

DYMENTHOLM MR APP AVALANCHE-TW
11957107C RC CV TY TL TD GTPI +1847G
PTA -281M -9F -8P 99%R 8/24
PTAT +3.55 UC +2.63 99%R 8/24
CHERRY CREST THATS NEAT
11432171C EX-91 3E RC
CAN6-02 3X 365 37621 3.9 1481 3.2 1190
HYLITE BARBWIRE-RED-ET
9748330C VG-87 GTPI +1443G
TP TC TV TL TY TD
PTA -1058M -25F -23P 99%R 8/24
PTAT +1.17 UC -.09 99%R 8/24
STRANS-JEN-D TEQUILA-RED-ET
141024338 EX-96 EEEEE 6Y 2E
98%RHA-NA TL TD GTPI +1501G 8/24
** % FAT % PRO
2-05 2X 365 24550 4.7 1145 3.2 785
3-09 306 23990 4.4 1048 3.1 748

4-10 293 27840 4.4 1231 3.0 842
6-04 365 32840 4.3 1428 3.2 1054
Life: 1512 118,510 4.5 5327 3.2 3768

No. 11 \$
Consignor:
Leroy C Eggink
1856 Silver Ave
Sibley IA 51249-7062
712-461-3643

GREAT-HERITAGE JONA BERNICE

#840003248025026 Female
100%RHA-NA
Born: 1-27-22
Not Classified PTPI +1595 8/24
*** % FAT % PRO
Milked 67#/day

Fresh: 6-23-24
Bred: 8-28-24 to Walnutlawn Sidekick #12508113C

MT-GLEN ADOLPH JONAH
70254583 EX-94 B/R GTPI +1313G
TL TD 100%RHA-NA
PTA -1016M -33F -50P 98%R 8/24
PTAT -.08 UC -.81 96%R 8/24

GREAT-HERITAGE AL BIANCA
840003135287466 VG-88 VEG+E 5Y
100%RHA-NA CTPI +1883 8/24
*** % FAT % PRO
2-01 2X 319 18950 3.2 597 2.8 531
3-02 339 27090 3.2 866 2.9 779
4-03 326 27720 3.2 896 2.7 762
5-03 327 29720 3.4 1007 2.9 868
Life: 1503 122,930 3.2 3969 2.8 3453

NEXT 9 DAMS: Great-Heritage Bianca EX-92 3E; Bonnie-Elms Airliner Brandy, EX-93 4E GMD DOM; VG-87; VG-87; VG-85; VG-87; VG-87; EX-92 5E; VG-86

TRI-DAY ADOLPH-ET
17243808 EX-94 TV TL TD TPI +1074M
100%RHA-NA
MACE YIELD & TYPE EVALUATION:
PTA -1111M -80F -64P 99%R 8/24
PTAT -.10 UC -.97 99%R 8/24
MT-GLEN OUTSIDE JANICE
137479005 VG-88 +EVEV 7Y
100%RHA-NA
***3-11 2X 365 31770 5.0 1604 3.0 943
CANYON-BREEZE AT AIRLIFT-ET
62897620 VG-89 GTPI +1901G
TR TP TY TV TL TD 100%RHA-NA
PTA +701M +9F -6P 99%R 8/24
PTAT +2.28 UC +.69 99%R 8/24
GREAT-HERITAGE FEVER BREHE
840003011516498 VG-87 VEGEV 5Y
100%RHA-NA CTPI +1943 8/24

BARRON FALL SALE 2024



BOSSIDE SEESAW ABBY, VG-85
Dam of Cat. #12 & #13

No. 12 \$

Consignor:
John & Tineke Boschma
118470 Chesak Rd.
Edgar WI 54426-4438
715-721-0916

BOSSIDE ABBYS HOMECOMING

#840003263455383 Female RC PO
100%RHA-NA TC TL TD
Born: 9-27-22
GTPI +2752G 8/24
PTA +130M +69F +30P 81%R 8/24
PTAT +2.55 UC +2.57 PL +3.0 80%R 8/24
*** % FAT % PRO

Sells fresh, due Sept. 2024

AOT HOMECOMING-ET

840003210341497 GTPI +2653G
TR TP TM TE TC TY TV TL TD
100%RHA-NA
PTA +390M +56F +28P 96%R 8/24
PTAT +2.74 UC +2.54 PL +1.2 91%R 8/24

BOSSIDE SESAW ABBY

8400003140719089 VG-85 VV+GV 5Y
RC TC TL TD 100%RHA-NA
GTPI +2699G 8/24
PTA +269M +48F +37P 83%R 8/24
PTAT +1.00 UC +1.63 PL +4.6 83%R 8/24
** % FAT % PRO
2-02 2X 309 20550 4.7 956 3.6 741

3-10 358 27120 4.4 1187 3.5 954

NEXT 9 DAMS: Ms Mega Arm 9255-ET, GP-83; Ms Apples Uno Armana-ET, EX-94 2E DOM; EX-96 3E DOM Apple; EX-95 DOM Altitude; EX-93 GMD DOM; EX-94 4E DOM; EX-96 4E DOM; EX-90 2E; EX-90 3E

K-STYLE TARINO SPARTACUS-ET

74117395 100%RHA-NA GTPI +2616G
TR TP TM TE TC TY TV TL TD
PTA +1157M +65F +49P 99%R 8/24
PTAT +1.76 UC +1.77 99%R 8/24

COOKIECUTTER DTA HABITAN-ET

840003134739087 EX-90 EVVVE 5Y
DOM 100%RHA-NA
*** 2-04 2X 365 36280 4.7 1706 3.2 1146

LADYS-MANOR BAND SEASAW-ET

840003136040254 GTPI +27166G
TR TP TC TY TV TL TD 100%RHA-NA
PTA +788M +55F +39P 96%R 8/24
PTAT +.53 UC +1.20 PL +5.0 90%R 8/24

BOSSIDE GATEDANCER 1190-ET

840003140719033 VG-86 +VVVV 4Y RC
100%RHA-NA GTPI +2506G 8/24
** % FAT % PRO

2-00 2X 286 18810 4.1 776 3.4 648
2-11 365 28070 4.4 1227 3.5 977
4-02 313 26750 4.5 1205 3.4 906

No. 13 \$

Consignor:
John & Tineke Boschma
118470 Chesak Rd.
Edgar WI 54426-4438
715-721-0916

BOSSIDE HAZE ALANAIS-RED-ET

#840003263455398 Female
99%RHA-I PC CD TL TD GTPI +2692G
Born: 9-28-23
PTA +1188M +55F +45P 79%R 8/24
PTAT +1.26 UC +1.26 PL +4.8 79%R 8/24

AOT REDEYE HAZE-P-RED-ET

840003232427677 GTPI +2803G
PC CD TE TY TV TL TD 99%RHA-I
PTA +885M +73F +43P 82%R 8/24
PTAT +2.09 UC +1.62 PL +4.1 81%R 8/24

BOSSIDE SESAW ABBY

8400003140719089 VG-85 VV+GV 5Y
RC TC TL TD 100%RHA-NA
GTPI +2699G 8/24
PTA +269M +48F +37P 83%R 8/24
PTAT +1.00 UC +1.63 PL +4.6 83%R 8/24
** % FAT % PRO
2-02 2X 309 20550 4.7 956 3.6 741

3-10 358 27120 4.4 1187 3.5 954

NEXT 9 DAMS: Ms Mega Arm 9255-ET, GP-83; Ms Apples Uno Armana-ET, EX-94 2E DOM; EX-96 3E DOM Apple; EX-95 DOM Altitude; EX-93 GMD DOM; EX-94 4E DOM; EX-96 4E DOM; EX-90 2E; EX-90 3E

VOGUE REDEYE P-RED

40001147C 99%RHA-I GTP +2565G
TE TC TY TV TL TD
PTA +463M +42F +21P 98%R 8/24
PTAT +2.06 UC +1.50 PL +3.9 97%R 8/24

AOT HAWAII HOLLY-ET

840003202768359 EX-91 VEVEE 5Y
DOM RC CD TL TD ***
4-01 3X 365 45900 4.2 1940 3.2 1456

LADYS-MANOR BAND SEASAW-ET

840003136040254 GTPI +27166G
TR TP TC TY TV TL TD 100%RHA-NA
PTA +788M +55F +39P 96%R 8/24
PTAT +.53 UC +1.20 PL +5.0 90%R 8/24

BOSSIDE GATEDANCER 1190-ET

840003140719033 VG-86 +VVVV 4Y RC
100%RHA-NA GTPI +2506G 8/24
** % FAT % PRO

2-00 2X 286 18810 4.1 776 3.4 648
2-11 365 28070 4.4 1227 3.5 977
4-02 313 26750 4.5 1205 3.4 906

BARRON FALL SALE 2024



UFM-DUBS EROY, VG-87 GMD DOM
3rd Dam of Cat. #15 & 5th Dam of Cat. #14 & Foundation of "E" family



NOVA-TMJ GOLDEN ECHO-ETS, VG-88 DOM
2nd Dam of Cat. #15 & 4th Dam of Cat. #14

No. 14 \$

Consignor
Nova Registered Holsteins Inc.
% Lance T Kamm
1710 190th St
New Richmond WI 54017-6919
715-760-0055

NOVA DANNY EDEN

#840003270403689 Female 99%RHA-I
Born: 12-28-22
PTPI +1909 8/24
PTA -442M -5F -13P 22%R 8/24
PTAT +2.05 UC +1.14 20%R 8/24

Due: 1-19-25 to Kings-Ransom Dynasty-
ET #840003224437469

NOVA ADVENT DANNY

840003270403722 RC 100%RHA-NA
PTPI +1790
PTA -965M -13F -25P 40%R 8/24
PTAT +1.78 UC +.77 40%R 8/24

NOVA CRUSHABLE EXPEL

840003128822882 N.C. 99%RHA-I
PTPI +2035 8/24
Sold in '23 Spring Classic

NEXT 7 DAMS: Nova-TMJ Epic Exhale-
ET, EX-91 2E; Nova-TMJ Golden Echo-
ETS, VG-88 DOM; UFM-Dubs Eroy, VG-
87 GMD DOM; EX-90 2E GMD DOM; EX-
90; VG-87; VG-85 GMD DOM

KHW KITE ADVENT-RED-ET

133002953 EX-94 GTPI +1645G
TV TL TD 100%RHA-NA
PTA -1607M -40F -43P 99%R 8/24
PTAT +1.29 99%R UC +.33 8/24
NOVA ATWOOD DREAM
69402366 EX-93 EEEEE 6Y 2E
*** 5-06 2X 365 44410 4.1 1840 3.2 1403

OH-RIVER-SYC CRUSHABULL-ET

840003135145001 GTPI +2129G
TR TP TC TY TV TL TD 99%RHA-I
PTA +435M -19F +7P 98%R 8/24
PTAT +3.26 UC +2.66 99%R 8/24

NOVA-TMJ SID EXIE

840003133198549 VG-88 VEEVV 5Y
100%RHA-NA CTPI +1937 8/24
*** % FAT % PRO
4-04 2X 333 28300 4.2 1188 3.5 996
5-05 330 30760 3.8 1177 3.5 1083

No. 15 \$

Consignor
Nova Registered Holsteins Inc.
% Lance T Kamm
1710 190th St
New Richmond WI 54017-6919
715-760-0055

NOVA WARRIOR EMOTION

#840003243346439 Female RC
99%RHA-I PTPI +1912 8/24
Born: 12-03-22
PTA -69M +2F -4P 46%R 8/24
PTAT +2.58 UC +1.09 46%R 8/24

Due: 12-22-24 to Siemers Prefer-ET
#840003245703439

MR BLONDIN WARRIOR-RED-ET

840003139655530 GTPI +1681G
TP TC TY TV TL TD 99%RHA-I
PTA -674M -22F -13P 99%R 8/24
PTAT +2.76 UC +1.40 99%R 8/24

NOVA-TMJ DOORMN ETERNITY-ET

840003133198611 VG-88 EVEVV 5Y
TR TC TL TD 99%RHA-I GTPI +2138G
*** % FAT % PRO
2-02 2X 298 19750 4.2 829 3.6 707
3-02 365 28390 4.0 1140 3.4 961
4-09 315 21640 4.1 881 3.8 812

NEXT 5 DAMS: UFM-Dubs Eroy, VG-87
GMD DOM; EX-90 2E GMD DOM; EX-90;
VG-87; VG-85 GMD DOM

DYMENTHOLM MR APP AVALANCHE-TW

11957107C RC GTPI +1847G
CV TY TL TD 99%RHA-I
PTA -281M -9F -8P 99%R 8/24
PTAT +3.55 UC +2.63 99%R 8/24
TRIPLECROWN-JW DOOR WISP-ET
840003128860372 VG-85 RC TL TD
CAN
3-03 2X 365 35587 4.0 1424 3.3 1178

VAL-BISSON DOORMAN-ET

107281711C EX-90 GTPI +2147G
TV TL TY TD 99%RHA-I
PTA -378M +14F +13P 99%R 8/24
PTAT +2.46 UC +1.48 99%R 8/24
NOVA-TMJ GOLDEN ECHO-ETS
137728181 VG-88 EVVVE 3Y DOM
100%RHA-NA GTPI +2113G 8/24
*** % FAT % PRO
2-05 2X 365 31150 4.0 1231 3.2 999
6-08 365 22040 4.8 1047 3.6 790

BARRON FALL SALE 2024



UFM-DUBS EROY, VG-87 GMD DOM
Dam of Cat. #16 & foundation of "E" Family at Nova



NOVA-TMJ ATWOOD ESTRA, EX-92 2E
2nd Dam of Cat. #18 & #19

No. 16 \$

Consignor:
Nova Registered Holsteins Inc.
Lance T. Kamm
1710 190th St.
New Richmond WI 54017-6919
715-760-0055

NOVA-TMJ GOLDEN ENCORE-ET

#840003243346403 Female
100%RHA-NA
Born: 7-10-22
Not Classified PTPI +1919 8/24
PTA -507M +11F -16P 48%R 8/24
PTAT +.94 UC +.07 48%R 8/24
*** % FAT % PRO
2-01 2X 35 2083 3.6 75 3.2 66 (inc)"
Milked 70#/day 3.3%F 2.9%P SCC: 38

BRAEDALE GOLDWYN

10705608C GP-84 GM GTPI +1874
CD TV TL TY 100%RHA-NA
PTA -651M -5F -10P 99%R 8/24
PTAT +1.06 99%R UC +.61 8/24

UFM-DUBS EROY

133313891 VG-87 VE++V 2Y GMD DOM
TV GTPI +1967G 8/24 100%RHA-NA
** % FAT % PRO
2-00 2X 365 28620 4.2 1200 3.0 846

4-06 365 40330 4.4 1789 2.9 1162
Life: 1589 129,380 4.4 5738 3.1 4053

NEXT 3 DAMS: UFM-Dubs Patron Ellen,
EX-90; VG-87; VG-85 GMD DOM

SHOREMAR JAMES

5902195C GP-81 GM GTPI +1308G
TV TL 100%RHA-NA
PTA -1344M -27F -22P 99%R 8/24
PTAT -1.05T 99%R UC -1.45 8/24
BRAEDALE BALER TWINE-ET
6860888C VG-86 2Y CAN
CAN2-01 2X 365 30906 4.9 1521 3.2 993
ROYLANE JORDAN-ET
17064727 EX-95 TV TL GTPI +1365G
PTA -1029M -43F -39P 99%R 8/24
PTAT +.51 99%R UC -.02 8/24
UFM-DUBS SAM ERIN
128344561 EX-90 EEEVVE 2E 6Y GMD
DOM TV TL 100%RHA-NA
*** % FAT % PRO
2-00 2X 300 23120 4.2 976 3.1 714
3-00 365 34580 4.4 1534 3.1 1065
4-02 365 39450 4.1 163 2.9 1145
Life: 1282 106,440 4.3 4526 3.8 3224

No. 17 \$

Consignor:
Nova Registered Holsteins Inc.
Lance T. Kamm
1710 190th St.
New Richmond WI 54017-6919
715-760-0055

NOVA DOC ENGLAND

#840003243346420 Female 99%RHA-I
Born: 9-12-22
PTPI +2370 8/24
PTA +675M +40F +23P 36%R 8/24
PTAT +2.47 UC +1.27 PL +1.0 39%R 8/24

Due: 11-20-24 to Blondin Alpha-ET
#120345248C

WOODCREST KING DOC

840003132417775 EX-90 GTPI +2795G
GM TR TP TE TC TY TV TL TD 99%RHA-I
PTA +1643M +67F +57P 99%R 8/24
PTAT +3.08 UC +2.04 PL +3.4 99%R 8/24

NOVA UNDENIED EMBERLEE

840003128822876 GP-81 +VV+G 2Y
99%RHA-I PTPI +1945 8/24
% FAT % PRO
2-02 2X 342 24945 4.1 1022 3.3 825"
3-03 322 27516 4.1 1136 3.2 890"

NEXT 5 DAMS: UFM-Dubs Eroy, VG-87
GMD DOM; UFM-Dubs Sam Erin, EX-90
2E GMD DOM; UFM-Dubs Patron Ellen,
EX-90; VG-87; VG-85 GMD DOM

MORNINGVIEW MCC KINGBOY-ET

72044077 EX-92 GTPI +2312G
TR TP TE TC TV TL TY TD 99%RHA-I
PTA +954M +22F +25P 99%R 8/24
PTAT +1.73 UC +1.45 99%R 8/24
WCD-ZBW MACK DADDY-ET
840003012506777 VG-88 VEVVV 3Y
TR TL TD 99%RHA-I
***3-01 3X 365 39560 3.3 1303 3.2 1280
OUR-FAVORITE UNDENIED-ET
840003125220760 VG-87 GTPI +1995G
TR TP TE TY TV TL TD 99%RHA-I
PTA +118M +24F -4P 99%R 8/24
PTAT +2.98 UC +.93 99%R 8/24
NOVA-TMJ GOLD EVANGELINE-ET
69402384 EX-90 EEEGE 6Y
100%RHA-NA GTPI +1937G 8/24
*** % FAT % PRO
1-11 2X 291 20050 4.4 873 3.1 619
*
2-11 279 25050 3.8 957 2.9 723
**
3-10 320 34060 3.3 1108 2.9 992
4-10 331 32240 3.7 1194 3.1 986
5-11 294 31200 4.1 1279 3.0 948
6-10 295 34910 4.3 1499 2.9 1024

7-09 318 35430 4.7 1676 3.0 1071
Life: 2128 212,940 4.0 8586 3.0 6363

BARRON FALL SALE 2024

No. 18 \$ _____

Consignor:
Nova Registered Holsteins Inc.
% Lance T. Kamm
1710 190th St
New Richmond WI 54017-6919
715-760-0055

NOVA DANNY EXPERT

#840003270403682 Female 99%RHA-I
Born: 12-18-22
PTPI +1819 8/24
PTA -929M -2F -19P 31%R 8/24
PTAT +2.44 UC +1.57 31%R 8/24

Due: 1-20-25 to AJJA Wolfgang
#13494527C

NOVA ADVENT DANNY

840003270403722 RC 100%RHA-NA
PTPI +1790
PTA -965M -13F -25P 40%R 8/24
PTAT +1.78 UC +.77 40%R 8/24

NOVA AVALANCHE ESCALATE-ET

840003128822845 EX-90 EEEVE 4Y
RC TC TL TD 99%RHA-I GTPI +1850G
PTA -893M +10F -13P 84%R 8/24
PTAT +3.09 UC +2.37 84%R 8/24
*** % FAT % PRO
2-09 2X 313 22840 4.8 1087 3.1 712

NEXT 5 DAMS: Nova-TMJ Damion
Essence-ET, EX-91; UFM-Dubs Eroy, VG-
87 GMD DOM; EX-90 2E GMD DOM; EX-
90; VG-87; VG-85 GMD DOM

KHW KITE ADVENT-RED-ET

133002953 EX-94 GTPI +1645G
TV TL TD 100%RHA-NA
PTA -1607M -40F -43P 99%R 8/24
PTAT +1.29 99%R UC +.33 8/24
NOVA ATWOOD DREAM
69402366 EX-93 EEEEE 6Y 2E
*** 5-06 2X 365 44410 4.1 1840 3.2 1403

DYMENTHOLM MR APP AVALANCHE-TW

11957107C RC CV GTPI +1847G
TY TL TD 99%RHA-I
PTA -281M -9F -8P 99%R 8/24
PTAT +3.55 UC +2.63 99%R 8/24
NOVA-TMJ ATWOOD ESTRA
71949539 EX-92 EEEEE 6Y 2E
TR TC TL TD 100%RHA-NA GTPI +1707
*** % FAT % PRO
1-11 2X 365 27560 4.0 1103 3.2 881
5-10 365 33930 4.4 1477 3.2 1078

No. 19 \$ _____

Consignor:
Nova Registered Holsteins Inc.
% Lance T. Kamm
1710 190th St
New Richmond WI 54017-6919
715-760-0055

NOVA HANDSHAKE EVA

#840003243346440 Female 99%RHA-I
Born: 12-01-22
PTPI +2162 8/24
PTA +21M +7F +11P 44%R 8/24
PTAT +2.64 UC +2.52 43%R 8/24

Due: 1-18-25 to Peak Jax-ET
#840003235932767

AOT HANDSHAKE-ET

840003204382708 GTPI +2539G
TR TE TC TY TV TL TD 99%RHA-I
PTA +484M +37F +33P 94%R 8/24
PTAT +2.39 UC +2.71 87%R 8/24

NOVA AVALANCHE ESQUIRE-ET

840003128822844 GP-80 VG+GG 3Y
RC TC TL TD 99%RHA-I GTPI +1792G
PTA -442M -24F -11P 83%R 8/24
PTAT +2.88 UC +2.33 84%R 8/24
*** % FAT % PRO
2-08 2X 260 18560 3.5 652 3.3 605

NEXT 5 DAMS: Nova-TMJ Damion
Essence-ET, EX-91; UFM-Dubs Eroy, VG-
87 GMD DOM; EX-90 2E GMD DOM; EX-
90; VG-87; VG-85 GMD DOM

CLAYNOOK DISJOCKEY-ET

12731113C 99%RHA-I GTPI +2452G
TR TPT EC TC TY TV TL TD
PTA -345M +27F +22P 99%R 8/24
PTAT +1.61 UC +2.53 PL +1.3 99%R 8/24
COOKIECUTTER DTA HABITAN-ET
840003134739087 EX-90 EVVVE 5Y
DOM 100%RHA-NA

DYMENTHOLM MR APP AVALANCHE-TW

11957107C RC CV GTPI +1847G
TY TL TD 99%RHA-I
PTA -281M -9F -8P 99%R 8/24
PTAT +3.55 UC +2.63 99%R 8/24
NOVA-TMJ ATWOOD ESTRA
71949539 EX-92 EEEEE 6Y 2E
TR TC TL TD 100%RHA-NA GTPI +1707
*** % FAT % PRO
1-11 2X 365 27560 4.0 1103 3.2 881
5-10 365 33930 4.4 1477 3.2 1078

No. 20 \$ _____

Consignor:
Nova Registered Holsteins Inc.
% Lance T. Kamm
1710 190th St
New Richmond WI 54017-6919
715-760-0055

NOVA WARRIOR EVANORA

#840003243346318 Female 99%R-I RC
Born: 8-25-21
GP-84 V+++V 2Y CTPI +1734 8/24
PTA -633M -26F -13P 49%R 8/24
PTAT +2.56 UC +1.37 46%R 8/24
*** % FAT % PRO
1-09 2X 356 2440 4.3 1076 3.2 796"
2-11 2X 56 5084 3.2 163 3.5 179 (inc)"
Milked 94#/day 2.9%F 2.8%P SCC: 13

MR BLONDIN WARRIOR-RED-ET

840003139655530 GTPI +1681G
TP TC TY TV TL TD 99%RHA-I
PTA -674M -22F -13P 99%R 8/24
PTAT +2.76 UC +1.40 99%R 8/24

NOVA-TMJ SOLOMON EVERLY

840003150451621 VG-88 EEEVV 3Y
TR TC TL TD GTPI +1949G 8/24
99%RHA-I
PTA +104M -20F +3P 84%R 8/24
PTAT +2.44 UC +1.31 81%R 8/24
*** % FAT % PRO
2-06 2X 289 22780 3.6 821 3.1 707
3-05 365 34760 3.5 1217 3.3 1151

NEXT 6 DAMS: Nova-TMJ Golden
Everlast-ET, VG-88; UFM-Dubs Eroy, VG-
87 GMD DOM; EX-90 2E GMD DOM; EX-
90; VG-87; VG-85 GMD DOM

DYMENTHOLM MR APP AVALANCHE-TW

11957107C RC CV GTPI +1847G
TY TL TD 99%RHA-I
PTA -281M -9F -8P 99%R 8/24
PTAT +3.55 UC +2.63 99%R 8/24
TRIPLECROWN-JW DOOR WISP-ET
840003128860372 VG-85 RC TL TD
CAN3-03 2X 365 35587 4.0 1424 3.3 1178

WALNUTLAWN SOLOMON-ET

11775998C 99%RHA-I GTPI +1926G
TR TP TY TV TL TD
PTA -479M -12F -8P 99%R 8/24
PTAT +2.59 UC +1.61 99%R 8/24
NOVA-TMJ DAMION EVIDENT
71949432 EX-91 EEEVE 5Y
CTPI +1728 8/24 100%RHA-NA
*** % FAT % PRO
1-11 2X 296 23880 3.6 859 3.3 789
2-11 311 26710 4.2 1111 3.2 865
3-11 365 33610 4.3 1430 3.3 1114
5-02 305 30700 3.9 1208 3.1 947
Life: 1413 122,440 4.1 4965 3.3 3994

BARRON FALL SALE 2024



SYNERGY BRASS PIPER-ET, VG-88
2nd Dam of Cat. #21



MEAD-MANOR DEF ADELINE-RED, EX-94 2E
2nd Dam of Cat. #22

No. 21 \$

Consignor:
Brian & Wendy Fust & Synergy Farm LLC
166975 County Rd. N
Wausau WI 54403-5353
715-842-5868

SYNERGY-FUST PUPPYLOVE-ET

#840003274170236 Female 99%RHA-I
Born: 2-14-24
GTPI +3120G 8/24
PTA +906M +107F +59P 79%R 8/24
PTAT +1.71 UC +1.94 PL +6.1 78%R 8/24

NEXT 11 DAMS: Synergy Delta
Pipsqueak-ET, EX-90; EX-90 GMD DOM;
EX-91 GMD DOM; EX-90 GMD DOM; VG-
85; VG-87 GMD DOM; VG-86 GMD DOM;
VG-87 GMD DOM; VG-88 GMD DOM;
EX-94 4E GMD DOM; EX-91 3E GMD

S-S-I EARLYBIRD SUNDANCE-ET

840003252556274 GTPI +3240G
99%RHA-I TR TP TM TE TC TY TV TL TD
PTA +931M +108F +56P 80%R 8/24
PTAT +1.67 UC +2.20 PL +7.9 79%R 8/24

SYNERGY-FUST PFCT PILLOW-ET

840003230136989 VG-87 VVVV 2Y
99%RHA-I GTPI +2974G 8/24
PTA +1043M +90F +59P 84%R 8/24
PTAT +2.28 UC +2.37 PL +4.2 84%R 8/24
*** % FAT % PRO
2-06 3X 279 24926 5.1 1261 3.7 920 (inc)"

WESTCOAST EARLYBIRD-ET

13636769C GTPI +3198G
99%RHA-I TR TP TE TC TY TV TL TD
PTA +1090M +116F +64P 84%R 8/234
PTAT +1.61 UC +2.27 PL +5.4 80%R 8/24
T-SPRUCE SSI 12540 1031-ET
840003215097531 GP-84 +V+GV 3Y
99%RHA-I
** 3-00 3X 328 31610 4.2 1330 3.3 1043

SIEMERS RENGD PARFECT-ET

840003200124761 GM GTPI +3121G
99%RHA-I TR TP TM TE TC TY TV TL TD
PTA +1360M +103 F +67P 99%R 8/24
PTAT +2.40 UC +2.21 PL +4.2 99%R 8/24

SYNERGY BRASS PIPER-ET

840003205373406 VG-88 VVVVE 3Y
99%RHA-I TR TP TC TL TD
GTPI +2709G 8/24
*** % FAT % PRO
2-02 3X 365 32700 4.8 1570 3.4 1104
3-07 365 38300 4.8 1836 3.3 1259

No. 22 \$

Consignor:
Megan Moede
N6785 Moede Ln
Algoma WI 54201-9633
920-837-7704

**MEAD-MANOR ALTITUDE
ALADDIN**

#840003251682646 99%RHA-I RC
Born: 9-11-23
PTPI +1986 8/24

FARNEAR ALTITUDE-RED-ET

840003128013348 GTPI +2206G
99%RHA-I TE TC TY TV TL TD
PTA +281M +17F +18P 99%R 8/24
PTAT +2.88 UC +2.52 99%R 8/24

MEAD-MANOR AVALANCHE AVA-ET

145185211 VG-86 VVVVV 2Y RC
99%RHA-I GTPI +1776G 8/24
** % FAT % PRO
1-11 3X 290 19220 4.8 926 3.3 638

NEXT 4 DAMS: Mead-Manor ABS Adele-
ET, VG-85; BVK Atwood Abilene-ET, EX-
93 2E; Ms Kingstead Chief Adeen-ET, EX-
94 2E DOM; C Aitkenbrae Starbuck Ada,
EX-94 2E DOM *4 Star

MR LR EDG ARVIS 18196-ET

840003125201960 RC GTPI +2185G
TC TY TV TL TD 100%RHA-NA
PTA -421M +13F +7P 98%R 8/24
PTAT +1.79 UC +2.05 96%R 8/24
FARNEAR TBR ARIA ADLER-ET
72437575 EX-96 EEEEE 2E 7Y
***5-11 2X 365 38770 4.1 1608 3.3 1262

DYMENTHOLM MR APP AVALANCHE-TW

11957107C RC CV TY TL TD GTPI +1847G
PTA -281M -9F -8P 99%R 8/24
PTAT +3.55 UC +2.63 99%R 8/24

MEAD-MANOR DEF ADELINE-RED

143785527 EX-94 EEEVE 2E 6Y
GTPI +1696G 8/24 100%RHA-NA
** % FAT % PRO
2-03 3X 304 25630 4.0 1016 3.2 832
3-02 329 30560 4.2 1289 3.3 997
4-02 305 31520 4.0 1264 3.2 1010
6-00 365 34980 4.0 1404 3.0 1065
Life: 1520 134,490 4.1 5447 3.2 4326
R&W All-American Jr. 3Y Cow '19
R&W Res. All-American 4Y Cow '20

BARRON FALL SALE 2024



NICK-K DEFIANT PHOENIX, EX-94 2E
Dam of Cat. #23

No. 23 \$ _____
Consignor:
J & B Krogman, Mauer & B Brasch
5262 240th St
Ashton IA 51232-7012
402-223-9210

MS PHOENIX ALT PARIS

#840003250043540 Female RC
99%RHA-I
Born: 3-01-22
VG-85 +V++V 2Y CTPI +1860 8/24
*** % FAT % PRO
1st Lact.:202D 14820 4.3 524 3.2 495(inc)"
Milked 60#/day 4.5%F 3.2%P SCC: 70
Jr. HM All-MN Jr. 2Y '24

Fresh: 3-6-24;
Bred: 9-29-24 to Angus & Vogue
Illustration-P-ET #4001172C

FARNEAR ALTITUDE-RED-ET
840003128013348 GTPI +2206G
99%RHA-I TE TC TY TV TL TD
PTA +281M +17F +18P 99%R 8/24
PTAT +2.88 UC +2.52 99%R 8/24

NICK-K DEFIANT PHOENIX
840003143705934 EX-94 EEEEE 6Y 2E
99%RHA-I CTPI +1649 8/24
*** % FAT % PRO
4-03 2X 306 22080 3.6 786 3.2 705
5-03 308 21380 4.5 955 3.0 645
Res. Jr. *Champ MN State Fair '22*
Res. Sr. *Champ & All-MN 4 yr.*
Res. Sr. *Champ. MN Jr. Show '23*

NEXT 7 DAMS: Klinedell Just Pray-ET, EX-90; EX-91 2E; EX-90; EX-92 GMD DOM; VG-88 DOM; Ms Kingstead Chief Adeen-ET, EX-94 DOM 2E; C Aitkenbrae Starbuck Ada, EX-94 2E DOM *4 Star

MR LR EDG ARVIS 18196-ET
840003125201960 RC GTPI +2185G
TC TY TV TL TD 100%RHA-NA
PTA -421M +13F +7P 98%R 8/24
PTAT +1.79 UC +2.05 96%R 8/24
FARNEAR TBR ARIA ADLER-ET
72437575 EX-96 EEEEE 2E 7Y
***5-11 2X 365 38770 4.1 1608 3.3 1262

SCIENTIFIC B DEFIANT-ET
141123484 VG-87 GTPI +1652
RC TP TC TY TV TL 100%RHA-NA
PTA +136M -48F -11P 99%R 8/24
PTAT +2.67 UC +1.71 99%R 8/24
NIC-K PINK PASSION-ET
840003133371401 EX-92 EEEVE 2E
99%RHA-I TR TP TC TL TD GTPI +1948G
** % FAT % PRO
2-01 2X 365 20630 4.1 836 3.4 709

4-11 298 25840 3.9 1019 3.2 839

No. 24 \$ _____
Consignor:
Larry D. Dkystra & Jacob Lane Eggink
3372 450th St
Orange City IA 51041-7507
712-737-8435

MS GREAT-HERITAGE ANA PRIS

#840003248025034 Female 99%R-I RC
Born: 3-24-22
PTPI +1720 8/24
Not Classified PTPI +1720 8/24
*** % FAT % PRO
Milked 48#/day
Fresh: 10-1-24

MR AFFECTION ANALYST-RED-ET
840003136496608 GTPI +1762G
TP TE TC TY TV TL TD 99%RHA-I
PTA +169M -34F -23P 98%R 8/24
PTAT +2.02 UC +1.49 98%R 8/24

MS GREAT-HERITAGE AWE PEACH
840003204565112 GP-84 VV+GV 3Y RC
CTPI +1678 8/24
PTAT +1.22 UC +1.11 59%R 8/24
*** % FAT % PRO
2-02 2X 299 17430 3.6 635 3.1 533
3-02 365 23150 3.9 911 3.1 727

NEXT 5 DAMS: Great-Heritage Pretty, VG-89; Roc-Hil-Val Pomper-ET, EX-92; Rock-Hil-Val BC Lil Patch, EX-94 3E DOM; C Maple Arch Jethro Patches, EX-95 3E GMD; VG-86

RIVERDOWN UNSTOPABULL-RED
11801450C GTPI +1951G
TY TV TL 99%RHA-I
PTA -183M -19F -19P 99%R 8/24
PTAT +1.93 UC +1.94 99%R 8/24
MILKSOURCE BYWAY AFFECTION
840003138524450 EX-94 RC TL TD
* 4-05 2X 305 39960 4.3 1737 2.6 1033

LUCK-E AWESOME-RED
72186769 CV GTPI +1481G
CV TE TC TY TV TL TD 100%RHA-NA
PTA -1501M -49F -47P 99%R 8/24
PTAT +2.16 UC +2.77 99%R 8/24
MS AVATAR PINAPPLE
840003125229038 EX-91 EEEEE 9Y 3E
100%RHA-NA CTPI +1978 8/24
*** % FAT % PRO
2-07 2X 266 17410 4.2 735 3.3 578
3-06 365 26890 4.4 1171 3.5 936
4-08 365 31430 4.6 1433 3.3 1032
5-10 283 22060 4.8 1052 3.4 740
6-09 365 32450 4.7 1516 3.3 1071
**
8-03 305 27180 4.3 1160 3.3 897
Life: 2083 165,270 4.5 7413 3.4 5549

BARRON FALL SALE 2024



OUR-FAVORITE UNLIMITED, EX-94 3E
3rd Dam of Cat. #25



INDIANHEAD GM AFTON-ET, EX-92 3E
Dam of Cat. #26

No. 25 \$

Consignor:
Coltan J & Eastan L Brown
N42794 Roskos Rd
Strum WI 54770-9310
715-695-3125

OUR-FAVORITE TEMPT ME

#840003264163700 Female 99%RHA-I
TR TC TL TD GTPI +2676G 8/24
Born: 1-2-23
PTA +132M +79F +34P 81%R 8/24
PTAT +3.58 UC +2.29 80%R 8/24

Bred: 2-26-24 to Tappenvale Malbec
#14289610C

SIEMERS EXC HANANS 31753-ET

840003143986722 GTPI +2802G
GM TR TP TE TC TY TV TL TD 99%RHA-I
PTA -55M +84F +40P 99%R 8/24
PTAT +3.68 UC +2.67 PL +2.0 99%R 8/24

OUR-FAVORITE B SHAKALAKA-ET

840003224013960 N.C. GTPI +2470G
TR TC TL TD 99%RHA-I
PTA +390M +45F +34P 82%R 8/24
PTAT +3.34 UC +2.45 81%R 8/24

NEXT 9 DAMS: Our-Favorite Unlimited, EX-94 3E; Our-Favorite Obvious-ET, EX-93 2E; Our-Favorite Outburst, EX-93 GMD; Conceited, EX-92 2E GMD DOM; EX-92 2E GMD DOM; VG-89 GMD DOM; EX-93 3E GMD DOM; EX-91 2E GMD DOM; VG-87 DOM

SANDY-VALLEY KR EXCALIBUR

840003140616380 GTPI +2729G
TR TP TE TC TY TV TL TD 99%RHA-I
PTA +615M +92F +45P 99%R 8/24
PTAT +2.38 UC +1.42 PL +1.5 99%R 8/24

SIEMERS DOC HANAN 28286-ET

840003144882798 EX-92 EEEEE 3Y
GMD DOM 99%RHA-I
***3-05 2X 365 40320 4.3 1725 3.4 1353

REGANCREST BOOM

840003137164654 GTPI +2367G
TR TC TL TD 99%RHA
PTA +878M +20F +37P 97%R 8/24
PTAT +3.12 UC +2.08 95%R 8/24

OUR-FAVORITE COMPELLING-ET

840003136617187 VG-88 VVGEV 2Y
TR TL TD GTPI +2286G 8/24 100%RHA-NA
*** % FAT % PRO

1-11 2X 365 27580 5.0 1389 3.7 1019
3-07 236 26000 4.8 1240 3.5 901

No. 26 \$

Consignor:
Royal Vista Holsteins
% Royal Vista Holsteins
1289 County Road M
Pickett WI 54964-9528
920-420-4722

ROYAL-VISTA SHOWTIM ALLY-ET

#840003248303941 Female 99%RHA-I
TR TC TL TD GTPI +2119G 8/24
Born: 7-25-22
Not Classified GTPI +2119G 8/24
PTA +449M +20F +17P 81%R 8/24
PTAT +2.00 UC +1.17 79%R 8/24
*** % FAT % PRO

Fresh: 8-12-24

JACOBS SHOWTIME-ET

111576086C RC GTPI +293G
TE TC TY TV TL TD 99%RHA-I
PTA +535M +75F +43P 91%R 8/24
PTAT +2.70 UC +1.77 85%R 8/24

INDIANHEAD GM AFTON-ET

73084662 EX-92 EEEEE 3E 9Y TL TD
GTPI +1782G 8/24 100%RHA-NA
*** % FAT % PRO
2-02 3X 365 33480 3.3 1101 3.2 1059
3-07 365 42340 3.9 1636 3.2 1376
5-01 365 41640 3.0 1265 3.1 1283
6-05 365 36320 3.4 1242 3.1 1144
Life: 1806 182,780 3.5 6339 3.2 5843

NEXT 8 DAMS: Mayerlane SA Sky Mae-ET, EX-93 DOM; Whittier-Farms Lead Mae-ET, EX-95 3E GMD DOM; VG-89 DOM; VG-87 DOM; EX-91 GMD DOM; VG-87 GMD DOM; VG-85; EX-90

SANDY-VALLEY KR EXCALIBUR

840003140616380 GTPI +2729G
TR TP TE TC TY TV TL TD 99%RHA-I
PTA +641M +92F +45P 99%R 8/24
PTAT +2.38 UC +1.42 PL +1.5 99%R 8/24

ERBACRES SNAPPLE SHAKIRA-ET

840003126918505 VG-89 VEVVE 2Y RC
EX-97 3E CAN 100%RHA-NA
CAN4-11 2X 365 35567 4.8 1711 3.7 1299
Res. All-National 6Y Cow '21 & '23

AA 6Y Cow+ '21 & '23
1st Intern. 6Y+, Sr. & Gr. Ch. '21 & '23

MS ATLEES SHT AFTERSHOCK-ET

65249839 EX-92 GTPI +1676G
TC TV TL TY 100%RHA-NA
PTA -417M -21F -31P 99%R 8/24
PTAT +1.55 UC +1.15 99%R 8/24

INDIANHEAD GOLD-MAE-ET

138108542 EX-94 EEEEE 5Y
GTPI +1658G 8/24 100%RHA-NA
*** % FAT % PRO
2-05 3X 365 27980 4.1 1137 3.1 877
4-00 365 33170 4.0 1340 3.0 991

BARRON FALL SALE 2024

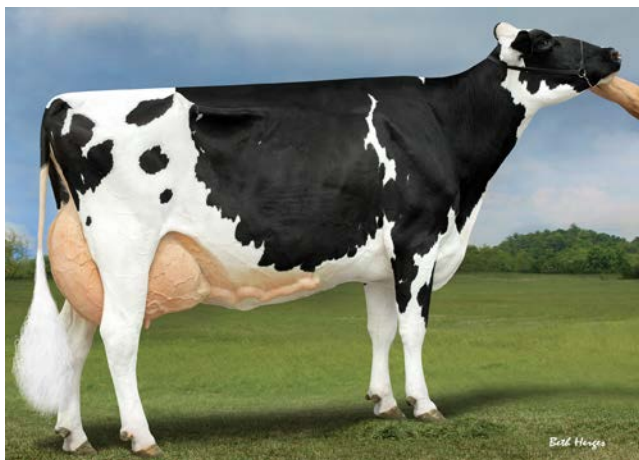

CRISDHOME DEMPSEY DAVENPORT, EX-93 3E
Dam of Cat. #27



CRISDHOME MORTY DECLARE, EX-93 3E
2nd Dam of Cat. #27

No. 27 \$

Consignor:
Jake Kruschke
1471 220th Ave.
New Richmond WI 54017-7106
715-220-5364

CRISDHOME DENVER DUBLIN-ET

#840003208399085 Female 99%RHA-I
Born: 9-02-21
GP-81 VVVF+ 2Y CTPI +1818 8/24
PTA +216M -3F -8P 50%R 8/24
PTAT +1.94 UC +1.00 55%R 8/24
*** % FAT % PRO
1-10 3X 305 22680 4.6 1040 3.2 735
2-11 2X 49 4994 3.4 171 2.8 140 (inc)"

Fresh: 8-4-24

NEXT 4 DAMS: Crisdhome Durhams
Direct-TW, EX-93 2E; Crisdhome Juror
Direct, EX-93 2E; Crisdhome Winken
Direct, VG-87; VG-85

BRENLAND DENVER

12074893C 99%RHA-I GTPI +2104G
TR TC TY TV TL TD
PTA +593M +28F +10P 99%R 8/24
PTAT +2.49 UC +1.42 99%R 8/24

CRISDHOME DEMPSEY DAVENPORT

72309041 EX-93 EE+VE 3E 9Y
TR TC TL TD GTPI +1729G 8/24
*** % FAT % PRO
2-04 2X 365 29400 3.6 1067 2.9 843
3-04 350 30620 3.5 1057 2.8 864
4-05 330 28810 3.2 933 2.7 774
5-05 365 31190 3.7 1146 2.7 854
6-06 365 37120 3.5 1299 2.9 1067
8-01 330 25990 3.7 964 3.0 780
Life: 2488 208,760 3.6 7438 2.8 5916

STANTONS HIGH OCTANE-ET

11696704C EX-93 3Y GTPI +2122G
TR TP TY TV TL TD 99%RHA-I
PTA +1250M +11F +19P 99%R 8/24
PTAT +2.33 UC +2.06 99%R 8/24
BRENLAND DOORMAN DESIRABLE-ET
9913324C EX-90 5Y 99%RHA-I
CAN

7-07 3X 365 37392 4.4 1651 3.1 1164

LIRR DREW DEMPSEY

61083609 EX-93 GTPI +1925G
CD TP TR TV TL TY TD
PTA -706M -3F -3P 99%R 8/24
PTAT +1.65 UC +1.08 99%R 8/24

CRISDHOME MORTY DECLARE

136491183 EX-93 EEV+E 3E 9Y
100%RHA-NA

*** % FAT % PRO

2-01 2X 305 26300 3.4 888 2.7 699
3-03 365 34450 3.0 1023 2.7 925
4-07 340 35290 3.3 1160 2.6 912
5-07 365 34220 3.1 1058 2.6 895
6-09 365 35300 3.1 1106 2.6 916
8-03 365 38320 2.9 1095 2.5 975
Life: 2653 248,160 3.1 7722 2.6 6553

No. 28 \$

Consignor:
Jake Kruschke
1471 220th Ave.
New Richmond WI 54017-7106
715-220-5364

CRISDHOME LAMBDA DEVOTED

#840003208399193 Female 99%RHA-I
Born: 1-14-23
PTPI +2357 8/24
PTA +519M +17F +23P 38%R 8/24
PTAT +2.36 UC +1.69 PL +2.6 40%R 8/24

Bred: 4-22-24 to Duckett Crush Tatoo-ET
#840003137052923 (heifer via ultrasound)

NEXT 4 DAMS: Crisdhome Timber
Deceitfu, VG-87I; Crisdhome Juror Direct
Z, EX-91 2E GMD; Crisdhome Winken
Direct, VG-87 GMD; VG-85

FARNEAR DELTA-LAMBDA-ET

840003125993715 GM GTPI +2844G
TR TP TC TY TV TL TD 100%RHA-NA
PTA +1383M +53F +49P 99%R 8/24
PTAT +2.79 UC +2.71 PL +5.1 99%R 8/24

CRISDHOME DOORMAN DEVOUR

840003134474638 EX-91 EEEEE 2E 6Y
99%RHA-I CTPI +1867 8/24
*** % FAT % PRO
1-11 2X 340 24950 3.3 834 3.3 822
2-11 330 25420 3.8 965 3.4 870
4-00 330 26850 3.7 1000 3.4 918
5-00 365 32120 3.9 1263 3.2 1013
Life: 1386 110,310 3.7 4106 3.3 3659

MR MOGUL DELTA 1427-ET

72128216 GM GTPI +2611G
TR TC TY TV TL TD 100%RHA-NA
PTA +877M +54F +33P 99%R 8/24
PTAT +1.09 UC +1.72 PL +3.7 99%R 8/24
EDG LORETTE UNO 2198-ET
72437745 EX-91 EE+EE 2E 6Y
*** 4-02 2X 330 31660 4.1 1289 3.4 1068

VAL-BISSON DOORMAN-ET

107281711C EX-90 GTPI +2147G
TV TL TY TD 99%RHA-NA
PTA -378M +14F +13P 99%R 8/24
PTAT +2.46 UC +1.48 99%R 8/24
CRISDHOME SANCHEZ DEVIL
72309094 VG-86 VV+V 3Y
100%RHA-NA
*** % FAT % PRO
2-00 2X 365 26890 3.5 946 2.8 752

BARRON FALL SALE 2024



MDF GOLDWYN BREEZIER 39-ET, EX-94 3E
3rd Dam of Cat. #29 & 4th Dam of Cat. #30

No. 29 \$

Consignor:
Amelia, Adelle, Benjamin & Olivia Dittman
2043 State Hwy. 64
New Richmond WI 54017-7601
715-246-8919

BOAA KING DOC BOSTON

#145257622 Female 99%RHA-I
Born: 4-05-21
PTPI +2442 8/24
PTAT +574M +36F +26P 38%R 8/24
PTAT +2.52 UC +1.73 PL +1.6 36%R 8/24
*** % FAT % PRO
3-03 2X 66 6438 3.1 202 3.0 191 (inc)"
milked 101#/day 2.8%F 2.6%P SCC: 13

WOODCREST KING DOC

840003132417775 EX-90 GTPI +2795G
GM TR TP TE TC TY TV TL TD 99%RHA-I
PTA +1643M +67F +57P 99%R 8/24
PTAT +3.08 UC +2.04 PL +3.4 99%R 8/24

WILSTAR KENOSHA BELLA

840003144717816 GP-83 V++++ 3Y
99%RHA-I PTPI +2091 8/24
*** % FAT % PRO
3-00 2X 365 26730 4.4 1172 3.3 878
4-04 357 25810 4.2 1077 3.4 869

NEXT 5 DAMS: MDF Goldwyn Breezier 39-ET, EX-94 3E; RF Outside Breeze-ET, EX-95 2E; Rayverly Briana Milan-ET, EX-2E; Rainyridge Tony Beauty, EX-5E All-CAN Mature Cow '92, '93, '95, '99 & AA Aged Cow '92, '95 & '99; VG-85

MORNINGVIEW MCC KINGBOY-ET

72044077 EX-92 GTPI +2312G
TR TP TE TC TY TV TL TD 99%RHA-I
PTA +954M +22F +25P 99%R 8/24
PTAT +1.73 UC +1.45 99%R 8/24
WCD-ZBW MACK DADDY-ET
840003012506777 VG-88 VEVVV 3Y
TR TL TD 99%RHA-I
***3-01 3X 365 39560 3.3 1303 3.2 1280

LARCREST KENOSHA 2515-ET

74630765 EX-91 99%RHA-I GTPI +2151
TR TP TC TY TV TL TD
PTA -244M -5F +2P 99%R 8/24
PTAT +2.08 UC +1.82 99%R 8/24
LADINOSTAR DMAN BROOKE-ET
840003127659292 EX-91 EEEVE 7Y 2E
TR TC TL TD 99%RHA-I GTPI +2078G
*** % FAT % PRO
2-00 2X 365 244704 .3 1058 3.2 782
3-05 305 24620 3.9 962 3.2 793
5-01 365 34570 4.1 1417 3.1 1055
6-08 246 30580 3.9 1185 2.9 898
Life: 1617 128,100 4.1 5259 3.1 4019

No. 30 \$

Consignor:
Amelia, Adelle, Benjamin & Olivia Dittman
2043 State Hwy. 64
New Richmond WI 54017-7601
715-246-8919

BOAA PERFECT BOLT

#145576695 Female 99%RHA-I
Born: 5-02-23
PTPI +2784 8/24
PTA +967M +70F +47P 34%R 8/24
PTAT +2.46 UC +1.97 PL +2.9 34%R 8/24
Due: 3-9-25 to Peak Jax-ET
#8403235932767

SIEMERS RENGD PERFECT-ET

840003200124761 GM GTPI +3121G
99%RHA-I TR TP TM TE TC TY TV TL TD
PTA +1360M +103F +67P 99%R 8/24
PTAT +2.40 UC +2.21 PL +4.2 99%R 8/24

BOAA KING DOC BOSTON

145257622 N.C. 99%RHA-I
Sells as Cat. #29 PTPI +2442 8/24
PTAT +574M +36F +26P 38%R 8/24
PTAT +2.52 UC +1.73 PL +1.6 36%R 8/24
*** % FAT % PRO
3-03 2X 66 6438 3.1 202 3.0 191 (inc)"
milked 101#/day 2.8%F 2.6%P SCC: 13

NEXT 6 DAMS: Ladinostar Dman Brooke-ET, EX-91 2E; MDF Goldwyn Breezier 39-ET, EX-94 3E; RF Outside Breeze-ET, EX-95 2E; Rayverly Briana Milan-ET, EX-2E; Rainyridge Tony Beauty, EX-5E All-CAN Mature Cow '92, '93, '95, '99 & AA Aged Cow '92, '95 & '99; VG-85

S-S-I PR RENEGADE-ET

840003142352961 GM GTPI +3010G
TR TP TE TC TY TV TL TD 99%RHA-I
PTA +1276M +97F +67P 99%R 8/24
PTAT +1.88 UC +1.63 PL +2.5 99%R 8/24
SIEMERS LMDA PARIS 27856-ET
840003141495692 EX-91 GMD DOM TE
***3-05 2X 365 38580 4.1 1579 3.5 1362

WOODCREST KING DOC

840003132417775 EX-90 GTPI +2795G
GM TR TP TE TC TY TV TL TD 99%RHA-I
PTA +1643M +67F +57P 99%R 8/24
PTAT +3.08 UC +2.04 PL +3.4 99%R 8/24
WILSTAR KENOSHA BELLA
840003144717816 GP-83 V++++ 3Y
99%RHA-I PTPI +2091 8/24
*** % FAT % PRO
3-00 2X 365 26730 4.4 1172 3.3 878
4-04 357 25810 4.2 1077 3.4 869

BARRON FALL SALE 2024



RAINYRIDGE TALENT BARBARA, EX-95
2nd Dam of Cat. #31



CRISDHOME GCHIP TROUBADOUR, EX-94 2E
2nd Dam of Cat. #32

No. 31 \$ _____

Consignor:
Jake Kruschke
1471 220th Ave
New Richmond WI 54017-7106
715-220-5364

CRISDHOME WAR BARCELONA-ET

#840003208399158 Female RC
99%RHA-I
Born: 9-09-22
PTPI +1751 8/24

Bred: 3-21-24 to Siemers Wolf Hulu
37006-ET #840003245702863 (heifer via
ultrasound)

NEXT 4 DAMS: RF Outside Breeze, EX-95 2E; Rayverly Briana Milan-ET, EX- 2E; Rainyridge Tony Beauty, EX 5E; VG-85

MR BLONDIN WARRIOR-RED-ET

840003139655530 GTPI +1681G
TP TC TY TV TL TD 99%RHA-I
PTA -674M -22F -13P 99%R 8/24
PTAT +2.76 UC +1.40 99%R 8/24

RIVER-VALLEY BARBARA 5-ET

840003012423932 EX-94 EEVVEE 3E 9Y
CTPI +1826G 8/24

***		%	FAT	%	PRO
3-03 2X	365	21730	3.7	808	3.0 659

5-08 3X	305	32730	4.0	1301	3.0 987
---------	-----	-------	-----	------	---------

7-10 2X	365	30850	3.8	1176	3.1 959
---------	-----	-------	-----	------	---------

-----	--	--	--	--	--

9-03	365	29530	4.0	1178	3.1 910
------	-----	-------	-----	------	---------

10-06	236	21130	3.8	807	3.1 651
-------	-----	-------	-----	-----	---------

Life: 2053 169,920 3.9 6652 3.1 5257

4th South Sprng Nat. 6Y+ Cow '19

DYMENTHOLM MR APP AVALANCHE-TW

11957107C RC CV TY TL TD GTPI +1847G
PTA -281M -9F -8P 99%R 8/24
PTAT +3.55 UC +2.63 99%R 8/24

TRIPLECROWN-JW DOOR WISP-ET

840003128860372 VG-85 RC TL TD
CAN 3-03 2X 365 35587 4.0 1424 3.3 1178

BRAEDALE GOLDWYN

10705608C GP-84 GM CD TV TL TY
GTPI +1874

PTA -651M -5F -10P 99%R 8/24

PTAT +1.06 99%R UC +.61 8/24

RAINYRIDGE TALENT BARBARA

7543170C EX-95 EEEEE 5Y RC

CAN		%	FAT	%	PRO
-----	--	---	-----	---	-----

205 2X	298	24720	4.1	1023	3.0 742
--------	-----	-------	-----	------	---------

3-04	365	34465	3.6	1257	3.1 1068
------	-----	-------	-----	------	----------

5-00	305	28650	3.8	1098	3.0 871
------	-----	-------	-----	------	---------

Life 1266 104,815 3.9 4064 3.1 3259

All-American 5Y Cow '10

H.M. All-American 6Y+ Cow '11

1st Intern. 5Y Cow '10

1st Mid-W Fall Natl. 5Y, Sr. Ch. & Gr. Ch. '10

3rd Mid-W Fall Natl. 4Y Cow '09

No. 32 \$ _____

Consignor:
Jake Kruschke
1471 220th Ave
New Richmond WI 54017-7106
715-220-5364

CRISDHOME ATWOOD TIJUANA

#840003208398977 Female 99%RHA-I

Born: 10-19-19

EX-90 EEVVE 4Y CTPI +2000 8/24

PTA -466M +14F +1P 50%R 8/24

PTAT +2.16 UC +1.88 60%R 8/24

***		%	FAT	%	PRO
-----	--	---	-----	---	-----

2-02 2X	305	21700	4.4	945	3.5 759
---------	-----	-------	-----	-----	---------

	365	24850	4.5	1123	3.6 887
--	-----	-------	-----	------	---------

3-04 3X	305	26840	4.8	1284	3.4 922
---------	-----	-------	-----	------	---------

4-09 2X	49	3731	4.9	184	3.2 118 (inc)"
---------	----	------	-----	-----	----------------

Fresh: 8-4-24

Bred: 10-10-24 to Siemers RZ Pazzle
34954-ET #840003218556317

MAPLE-DOWNS-I G W ATWOOD-ET

8956379C EX-90 GTPI +1889G

100%RHA-NATR TP TV TL TY TD

PTA -271M +13F -7P 99%R 8/24

PTAT +2.90 UC +1.85 99%R 8/24

CRISDHOME DOORMAN TINDER

840003134474618 EX-90 EEV+E 5Y

CTPI +2008 8/24 99%RHA-I

***		%	FAT	%	PRO
-----	--	---	-----	---	-----

2-01 2X	365	25960	4.3	1119	3.5 905
---------	-----	-------	-----	------	---------

3-05	365	29600	4.3	1269	3.5 1050
------	-----	-------	-----	------	----------

4-11	346	31000	4.4	1360	3.3 1024
------	-----	-------	-----	------	----------

NEXT 9 DAMS: Crisdhome Stormatic

Trouble, EX-90 2E; Crisdhome HR

Brenda, EX-92 2E; EX-91 3E; VG-88; VG-

86; VG-87; EX-92 2E GMD DOM; EX-90

2E; EX-90

BRAEDALE GOLDWYN

10705608C GP-84 GM CD TV TL TY

GTPI +1874

PTA -651M -5F -10P 99%R 8/24

PTAT +1.06 99%R UC +.61 8/24

MD-DELIGHT DURHAM ATLEE-ET

131704103 EX-92 EEEEE 4Y DOM

3-11 2X 365 38290 5.5 2091 3.1 1177

All-Amer. Sr. 3Y '05

1st Sr. 3Y Old & Res. Int. Champ. '05

VAL-BISSON DOORMAN-ET

107281711C EX-90 GTPI +2147G

TV TL TY TD 99%RHA-I

PTA -378M +14F +13P 99%R 8/24

PTAT +2.46 UC +1.48 99%R 8/24

CRISDHOME GCHIP TROUBADOUR

72309059 EX-94 EEEEE 2E 6Y

CTPI +1694 8/24 100%RHA-NA

***		%	FAT	%	PRO
-----	--	---	-----	---	-----

2-04 2X	365	29760	3.4	997	2.7 816
---------	-----	-------	-----	-----	---------

3-07	365	29730	3.5	1028	2.9 851
------	-----	-------	-----	------	---------

4-08	365	35010	3.5	1238	2.8 990
------	-----	-------	-----	------	---------

Life: 1554 129,900 3.5 4582 2.9 3773

BARRON FALL SALE 2024

No. 33 \$

Consignor:
Jake Kruschke
1471 220th Ave
New Richmond WI 54017-7106
715-220-5364

CRISDHOME MOVN NUTTERBUTTER

#840003208399132 Female 99%RHA-I
Born: 3-31-22
Not Classified PTPI +1803 8/24
PTA -605M -23F -15P 37%R 8/24
PTAT +2.59 UC +1.57 40%R 8/24
*** % FAT % PRO

Fresh: 6-17-24
Bred: 10-1-24 to Ladys Lambda Jerry
Lewis-ET #840003240650309 (sexed)

LINDENRIGHT MOOVIN-ET

12873743C RC GTPI +1789G
TC TE TC TY TV TL TD 99%RHA-I
PTA -691M -25F -10P 99%R 8/24
PTAT +3.16 UC +2.58 99%R 8/24

CRISDHOME STORMTIC NUTSHELL

840003134474652 EX-93 EEEEE 4Y
CTPI +1826 8/24
*** % FAT % PRO
1-11 2X 320 21910 3.7 800 3.3 723
2-11 330 24810 3.8 937 3.2 801
3-11 305 26200 3.9 1021 3.2 843

NEXT 3 DAMS: Crisdhome Sid Navidad,
VG-87; Blue-Horizon IGN Noel-TW, EX-92
3E; Sunny-Creek Storm Nola, EX-91 3E

DYMENTHOLM MR APP AVALANCHE-TW

11957107C RC GTPI +1847G
CV TY TL TD 99%RHA-I
PTA -281M -9F -8P 99%R 8/24
PTAT +3.55 UC +2.63 99%R 8/24
LINDENRIGHT BRADNICK MOOVIN ON
11470454C VG-87 2Y
CAN 4-06 2X 365 35875 5.3 1900 3.2 1149

COMESTAR STORMATIC-ET

6947936 EX GM CD TV TL GTPI +1560G
PTA -282M -38F -24P 99%R 8/24
PTAT -.06 99%R UC -.63 8/24

CRISDHOME DEMPSEY NUTMEG

72309130 EX-91 EEVEE 6Y 2E
100%RHA-NA CTPI +2010 8/24
*** % FAT % PRO
2-01 2X 330 21700 4.3 939 3.2 693
3-00 315 24880 4.5 1125 3.2 792
4-00 365 26730 4.5 1215 3.3 895
5-01 365 31610 4.4 1403 3.6 1141
Life: 1916 143,430 4.5 6488 3.4 4943

No. 34 \$

Consignor:
Olmar Farms
25894 US Highway 14
Sleepy Eye MN 56085-5111
507-794-2697

OLMAR LAMBEAU ROXSTAR

#840003214956596 Female 99%RHA-I
Born: 11-20-22
PTPI +2626 8/24
PTA +432M +73F +35P 37%R 8/24
PTAT +1.56 UC +1.33 PL +1.5 38%R 8/24

Bred: 2-28-24 to Townlineacre DL
Lombardi-ET #8400003245704329

WESTCOAST LAMBEAU-ET

13318778C GM GTPI +3188G
TR TP TE TC TY TV TL TD 99%RHA-I
PTA +1655M +130F +75P 98%R 8/24
PTAT +2.15 UC +1.67 PL +4.1 97%R 8/24

OLMAR AMPLIFY ROSIE

840003214956593 GP-84 VVV++ 3Y PO
99%RHA-I CTPI +2060 8/24
*** % FAT % PRO
2-01 2X 325 20510 4.7 970 3.5 724

NEXT 3 DAMS: Law-Kota Aftershock
Fabulous, VG-88; VG-88, VG-85

PINE-TREE-I PURSUIT-ET

12857690C GM GTPI +3001G
TR TP TE TC TY TV TL TD 99%RHA-I
PTA +1669M +81F +65P 99%R 8/24
PTAT +1.48 UC +1.24 PL +6.6 99%R 8/24
COMESTAR LAUMABIA DOC-ET
110840239C 99%RHA-I
CAN2-06 3X 365 32379 5.1 1660 3.5 1146

S-S-I HD AMPLIFY-P-ET

840003145444767 TR PC GTPI +2614G
TE TC TY TV TL TD 99%RHA-I
PTA +428M +57F +31P 95%R 8/24
PTAT +1.70 UC +1.56 87%R 8/24
LAW-KOTA DEMPSEY FRANNIE
144030406 VG-86 VVVVV 2Y
100%RHA-NA CTPI +1615 8/24
*** % FAT % PRO
2-3 2X 365 18080 5.2 935 3.7 669

No. 35 \$

Consignor:
Ryan Krull
1949 Jay Ave
George IA 51237-7512
712-348-1802

KRULLCREST THUNDERSTRUCK-ET

#145649249 Female 99%RHA-I
Born: 12-30-23
PTPI +2133 8/24
PTA -88M +20F -1P 39%R 8/24
PTAT +2.75 UC +1.98 41%R 8/24

NEXT 4 DAMS: Tobis Durham Tiara-ET,
EX-92 2E; Ernest-Anthony SD Tobi-ET,
EX-96 3E DOM; C Alanvale Inspiration
Tina, EX-95 2E GMD DOM Res. AA Aged
Cow '95; VG-85

OCD THUNDER STRUCK-ET

840003204457423 GTPI +2266G
TR TP TE TC TY TV TL TD 99%RHA-I
PTA +337M +29F +17P 97%R 8/24
PTAT +3.29 UC +2.42 96%R 8/24

PENCROFT AFTERSHOCK TISHA

69655232 EX-94 EEEEE 2E 7Y
CTPI +2010 8/24 100%RHA-NA
** % FAT % PRO
2-01 2X 305 24470 4.1 1011 2.9 718

4-05 3X 244 21600 3.5 760 2.9 618
6-06 305 30560 3.7 1136 2.9 874

7-08 365 36800 4.5 1674 3.1 1143
Life: 2415 211,010 4.0 8491 3.0 6389

BLONDIN THUNDER STORM

110296922C VG-85 GTPI +1816G
99%RHA-I
PTA +12M -33F -7P 98%R 8/24
PTAT +3.22 UC +2.28 98%R 8/24
OCD DELTA MISSY 4212-ET
840003127421836 EX-94 EEEVE 2E 6Y
99%RHA-I
**4-04 3X 365 36340 3.8 1378 3.3 1213

MS ATLEES SHT AFTERSHOCK-ET

65249839 EX-92 GTPI +1676G
TC TV TL TY 100%RHA-NA
PTA -417M -21F -31P 99%R 8/24
PTAT +1.55 UC +1.15 99%R 8/24
ERNEST-ANTONY THELMA-ET
141147987 VG-86 +VVVV 2Y
100%RHA-NA CTPI +1877 8/24
** % FAT % PRO
2-00 2X 269 19470 4.2 826 3.2 614

BARRON FALL SALE 2024



RI-JUL UNIX MAYHEM-ET, VG-87
Dam of Cat. #36



COOKVIEW GOLDWYN MONIQUE, EX-96 3E
2nd Dam of Cat. #36

No. 36 \$

Consignor:
Steven & Sara Schneider
W2443 Redwood Dr
Pulaski WI 54162-8487
920-948-8310

**SS-MAPLECREST CRVT
MERCEDES**

#840003243996910 Female
100%RHA-NA
Born: 3-12-22
Not Classified PTPI +1939 8/24
*** % FAT % PRO

Fresh in Sept.

SONNEK GC CORVETTE-ET
71391400 EX-92 GTPI +1927G
TR TP TY TV TL TD 100%RHA-NA
PTA -30M +2F +4P 99%R 8/24
PTAT +1.90 UC +.86 99%R 8/24

RI-JUL UNIX MAYHEM-ET
840003211498503 VG-87 EVV+V 4Y
CTPI +1949 8/24 100%RHA-NA
% FAT % PRO
2-00 2X 289 15400 4.8 744 3.1 470"
*** % FAT % PRO
2-11 3X 305 21630 4.5 977 3.0 649

2ND DAM, MONIQUE SHOW RECORD:
All-American 4Y Cow '13
All-American Sr. 3Y Cow '12
1st Intern. 4Y, R. Sr & R. Gr. Ch. '13
1st Intern. Sr. 3Y, Int. & Res. Gr. '12

MR CHASSITY GOLD CHIP-ET

140145553 EX-95 GTPI +1758G
100%RHA-NA TE TR TP TY TV TL TD
PTA -501M -20F -36P 99%R 8/24
PTAT +1.50 UC +1.07 99%R 8/24
SONNEK DAMION CHARLIE-ET
138545776 EX-94 EEEEE 5E
***10-01 2X 365 32980 3.6 1179 3.3 1101

CROTEAU LESPERRON UNIX-ET
107567492C EX-96 GTPI +2316G
TR TP TY TV TL TD 100%RHA-NA
PTA +752M +22F +16P 99%R 8/24
PTAT +2.14 UC +2.00 99%R 8/24
COOKVIEW GOLDWYN MONIQUE
98783751C EX-96 EEEEE 3E 9Y
TL TD 100%RHA-NA GTPI +1606G 8/24
CAN % FAT % PRO
1-10 2X 315 17486 4.5 787 3.2 568
*
3-02 305 28220 4.2 1199 3.1 877
4-06 305 32330 5.5 1794 3.0 960
6-03 305 33740 4.5 1514 3.0 1008
Life: 2216 167,676 4.9 8140 3.2 5322

No. 37 \$

Consignor:
James Sattler
W2136 Beechnut Ln.
Poy Sippi WI 54967-8408
920-987-5049

POY-SIPPI JORDY STATE

#840003215447558 99%RHA-I RC
Born: 9-20-20
VG-85 VVVGV 3Y CTPI +1770 8/24
*** % FAT % PRO
1-11 2X 292 21257 4.2 843 3.1 652"
2-11 305 27354 3.9 1055 3.2 883"
320 28206 3.9 1092 3.2 910"

Sells fresh in Oct.

NEXT 2 DAMS: Poy-Sippi Stormatic
State, VG-88; EX-90

CYCLE MCGUCCI JORDY-RED
840003131666411 VG-87 GTPI +1692G
99%RHA-I CV TC TY TL TD
CONVERTED YIELD EVALUATION:
PTA -718M -14F -33P 99%R 8/24
PTAT +2.91 UC +2.15 99%R 8/24

POY-SIPPI DEFIANT STATE
840003138654977 VG-87 EEV+ 5Y
100%RHA-NA CTPI +1763 8/24
*** % FAT % PRO
2-03 2X 307 24300 3.5 840 3.2 788

3-04 365 31260 3.4 1064 3.1 981
**
4-06 296 29660 3.5 1043 3.1 925
5-06 300 28930 3.6 1039 3.1 889
Life: 1280 114,870 3.5 4012 3.1 3609

MR APPLES MCGUCCI-ET

72353438 RC GTPI +2069G
99%RHA-I TY TL TD
PTA -1500M +18F -6P 96%R 8/24
PTAT +2.67 UC +1.95 94%R 8/24
BRYERSQUART GCHIP JAIL-P-ET
71402418 EX-90 EVVVE 3Y RC PO
**1-11 3X 341 31580 3.9 1233 2.9 925

SCIENTIFIC B DEFIANT-ET
141123484 VG-87 GTPI +1652
RC TP TC TY TV TL 100%RHA-NA
PTA +136M -48F -11P 99%R 8/24
PTAT +2.67 UC +1.71 99%R 8/24
POY-SIPPI JEEVES STATE
140371222 VG-88 VE+VV 9Y
100%RHA-NA CTPI +1742 8/24
** % FAT % PRO
2-04 2X 365 15720 4.5 707 3.5 557

5-00 339 16540 4.4 736 3.2 537
6-01 365 28340 4.3 1218 3.1 889
7-04 364 25400 3.9 988 3.2 812
8-08 335 31930 3.3 1042 3.0 955
Life: 2162 124,930 4.0 4995 3.2 4009

BARRON FALL SALE 2024

No. 38 \$

Consignor:
Paul K. Knier
N9627 Bay Shore Lane
Luxemburg WI 54217-9631
920-841-5680

DYNAMIC REEVE 4172-RED-TW

#840003214620443 Female
100%RHA-NA TC TL TD GTPI +2500G
Born: 7-24-20
GP-82 ++G++ 2Y
PTA +860M +12F +41P 83%R 8/24
PTAT +.76 UC +.47 PL +5.5 84%R 8/24
*** % FAT % PRO
2-01 2X 240 26761 3.9 838 3.2 675"
3-00 372 42563 4.0 1716 3.3 1400"

Bred: to 29H0919 AOT Redeye Haze-P-Red #3232427677 (female via ultrasound)

MR STONE-FRONT REEVE-RED-ET

840003136877210 VG-86 GTPI +2673G
TP TE TC TY TV TL TD 100%RHA-NA
PTA +641M +47 F +40P 99%R 8/24
PTAT +1.31 UC +.83 PL +5.0 98%R 8/24

BRAVADA OLYMPIAN ESCORT-ET

56629692 EX-90 EEEVE 6Y 2E
TL TD 100%RHA-NA GTPI +2327G 8/24
PTA +555M -20F +29P 84%R 8/24
PTAT +1.27 UC +.85 PL +4.3 84%R 8/24
* % FAT % PRO
2-05 2X 334 22380 3.4 760 3.2 716
3-04 365 19000 4.0 767 4.0 757
4-10 365 32360 3.8 1218 3.3 1072
**
6-00 3X 365 35530 3.1 1097 3.3 1161
Life: 1581 115,370 3.5 4082 3.4 3944

NEXT 6 DAMS: Ronelee Boliver Dreary-ET, VG-86 DOM; Ronelee Outside Dabble-ET, EX-91 2E GMD DOM; EX-93 2E DOM; EX-95 4E GMD DOM; EX-91 2E; VG-86 GMD

MR SALVATORE RC-ET

840003129037884 RC GTPI +2594G
TP TC TY TV TL TD 100%RHA-NA
PTA +1713M +34F +35P 99%R 8/24
PTAT +1.57 UC +1.19 PL +5.8 98%R 8/24
Y-WHISPER SILVER REGAL-ET
8400003130641761 VG-87 VVVVV 2Y
RC TL TD 100%RHA-NA
***2-03 3X 365 37990 3.3 1249 3.1 1162

LADYS-MANOR OLYMPIAN

71592946 RC GTPI +2244G
TP TY TV TL TD 100%RHA-NA
PTA +334M -31F +14P 99%R 8/24
PTAT +.54 UC +1.50 PL +5.1 99%R 8/24
T-GEN-AC DREARYS EMMA-ET
71818796 VG-86 E+EVV 3Y
100%RHA-NA GTPI +2309G 8/24
* % FAT % PRO
2-05 2X 305 23150 4.0 918 3.3 760
3-10 305 22130 4.2 937 3.8 832

No. 39 \$

Consignor:
Olmar Farms
25894 US Highway 14
Sleepy Eye MN 56085-5111
507-794-2697

OLMAR PEARCE BELLA DORI

#840003263229321 Female 99%RHA-I
Born: 1-28-23
PTPI +2715 8/24
PTA +1122M +63F +43P 42%R 8/24
PTAT +2.06 UC +1.63 PL +2.8 42%R 8/24

Bred: 5-19-24 to Ar-Joy CU Allgone-PP-ET #8400003205425965

S-S-I BG PERFECT PEARCE-ET

840003216213829 GTPI +3084G
TR TP TE TC TY TV TL TD 99%RHA-I
PTA +1675M +94F +69P 82%R 8/24
PTAT +2.17 UC +2.10 PL +4.7 81%R 8/24

OLMAR SWINGMAN BOCCI

840003205838185 VG-88 EVVVV 3Y RC
TP TC TL TD 99%RHA-I GTPI +2334G
PTA +569M +31F +16P 84%R 8/24
PTAT +1.95 UC +1.15 86%R 8/24
*** % FAT % PRO
1-10 2X 301 25650 4.2 1078 3.2 833
2-09 312 33870 4.2 1417 3.2 1096

NEXT 13 DAMS: Olmar Admiral Bella City, EX-90; EX-90 2E; Olmar Durham Bella-ET, EX-93 4E; Olmar Jed Black Betty EX-93 2E; EX-91 3E; EX-92 3E; EX-91 2E; EX-90 2E GMD; EX-93 4E GMD DOM; VG-86; VG-88 GMD; VG-86; VG-87

SIEMERS RENG D PERFECT-ET

840003200124761 GM GTPI +3121G
TR TP TM TE TC TY TV TL TD 99%RHA-I
PTA +1360M +103F +67P 99%R 8/24
PTAT +2.40 UC +2.21 PL +4.2 99%R 8/24
ADAWAY RIO 2186-ET
840003146638501 VG-88 EEEVV 5Y
DOM TR TP TC TL TD 99%RHA-I
*** 3-02 3X 305 42110 3.7 1576 2.9 1217

WESTCOAST SWINGMAN-RED-ET

12638346C 99%RHA-I GTPI +2458G
TP TE TC TY TV TL TD
PTA +835M +31F +16P 99%R 8/24
PTAT +1.42 UC +1.05 PL +4.4 98%R 8/24
OLMAR SCENARIO BELLA SAR
84000314176762 VG-88 EEEVV 5Y
100%RHA-NA CTPI +2151 8/24
*** % FAT % PRO
2-01 2X 292 26890 3.9 1062 3.2 862
3-00 360 35580 4.4 1582 3.2 1145
4-01 344 31370 4.5 1409 3.3 1037
5-03 365 33840 4.6 1544 3.3 1112
Life: 1425 133,140 4.4 5842 3.3 4331

No. 40 \$

Consignor:
Olmar Farms
25894 US Highway 14
Sleepy Eye MN 56085-5111
507-794-2697

OLMAR PEARCE BELLA BLISS

#840003263229325 Female 99%RHA-I
TR TP TC TL TD
Born: 3-01-23
GTPI +2908G 8/24
PTA +1968M +96F +73P 79%R 8/24
PTAT +1.95 UC +1.80 PL +2.6 79%R 8/24

Bred: 4-22-24 to Blondin Heartland #121079835C

S-S-I BG PERFECT PEARCE-ET

840003216213829 GTPI +3084G
TR TP TE TC TY TV TL TD 99%RHA-I
PTA +1675M +94F +69P 82%R 8/24
PTAT +2.17 UC +2.10 PL +4.7 81%R 8/24

OLMAR DANTE BELLA TRINA

840003205838179 GP-83 VV+++ 4Y
TR TP TC TL TD 99%RHA-I
GTPI +2471G 8/24
PTA +2376M +56F +64P 84%R 8/24
PTAT +.78 UC +.57 PL +1.4 85%R 8/24
*** % FAT % PRO
2-00 2X 343 33650 3.6 1223 3.1 1038
3-01 365 42230 3.8 1611 3.1 1321

SIEMERS RENG D PERFECT-ET

840003200124761 GM GTPI +3121G
TR TP TM TE TC TY TV TL TD 99%RHA-I
PTA +1360M +103F +67P 99%R 8/24
PTAT +2.40 UC +2.21 PL +4.2 99%R 8/24
ADAWAY RIO 2186-ET
840003146638501 VG-88 EEEVV 5Y
DOM TR TP TC TL TD 99%RHA-I
*** 3-02 3X 305 42110 3.7 1576 2.9 1217

MR MCCUT DANTE 1407-ET

72128196 GM GTPI +2658G
TE TC TY TV TL TD 99%RHA-I
PTA +2332M +74F +69P 99%R 8/24
PTAT +1.31 UC +.54 PL +2.2 99%R 8/24
OLMAR BOURON BELINE
840003141796787 EX-90 EVEVE 4Y
TP TC TL TD 100%RHA-NA
GTPI +2254G 8/24
*** % FAT % PRO
1-10 2X 365 34700 4.0 1403 3.1 1089
3-01 365 36660 3.8 1379 3.1 1151

BARRON FALL SALE 2024



FLOWER-BROOK GINELLE-RED-ET, EX-90
2nd Dam of Cat. #41



STUEWES ADVENT GIA, EX-90
3rd Dam of Cat. #41

No. 41 \$

Consignor:
Andrew D. Stuewe
15335 Martha St
Hamburg MN 55339-9459
651-353-2275

FLOWER-BROOK GINKO-RED

#840003232025559 Female 99%RHA-I
Born: 4-23-21
VG-85 V+VVV 3Y CTPI +1782 8/24
*** % FAT % PRO
2-02 2X 305 19700 3.6 711 3.4 665
365 23000 3.6 832 3.4 783

Fresh: 9-15-24

MR AFFECTION ANALYST-RED-ET

840003136496608 GTPI +1762G
TP TE TC TY TV TL TD 99%RHA-I
PTA +169M -34F -23P 98%R 8/24
PTAT +2.02 UC +1.49 98%R 8/243

FLOWER-BROOK DMBK GINEVA-ET

840003147121057 VG-86 VV++V 3Y RC
99%RHA-I CTPI +1737 8/24
*** % FAT % PRO
2-01 2X 365 23900 3.7 896 3.2 766
3-04 303 25550 3.6 923 3.1 794

NEXT 6 DAMS: Stuewes Advent Gia, EX-90; Stuewes Lyster Goofy, EX-90 2E; Stuewes Milan Gabrielle, EX-93 2E DOM; VG-85; VG-86; VG-87

RIVERDOWN UNSTOPABULL-RED

11801450C 99%RHA-I GTPI +1951G
TY TV TL
PTA -183M -19F -19P 99%R 8/24
PTAT +1.93 UC +1.94 99%R 8/24
MILKSOURCE BYWAY AFFECTION
840003138524450 EX-94 RC TL TD
* 4-05 2X 305 39960 4.3 1737 2.6 1033

MR D APPLE DIAMONDBACK

840003013721049 EX-93 GTPI +1884G
RC TP TE TC TY TV TL TD 99%RHA-NA
PTA -293M -22F +2P 99%R 8/24
PTAT +2.42 UC +1.85 99%R 8/24
FLOWER-BROOK GINELLE-RED-ET
72216396 EX-90 EEEVV 6Y
TC TL TD 100%RHA-NA
GTPI +1664G 8/24

No. 42 \$

Consignor:
Andy Stuewe & Corey Feltmann
14025 County Road 50
Norwood MN 55368-9621
952-239-8752

STU-FELT TS GUMBO

#840003258413804 Female 99%RHA-I
Born: 9-22-22
PTPI +2186 8/24
PTA +303M +19F +12P 38%R 8/24
PTAT +2.64 UC +2.12 37%R 8/24

Bred: 4-29-24 to Aija Believe-P
#13486161C

OCD THUNDER STRUCK-ET

840003204457423 GTPI +2266G
TR TP TE TC TY TV TL TD 99%RHA-I
PTA +337M +29F +17P 97%R 8/24
PTAT +3.29 UC +2.42 96%R 8/24

STU-FELT HO GAMENIGHT

840003147703277 GP-82 ++GG+ 3Y
99%RHA-I CTPI +2109 8/24
** % FAT % PRO
2-03 2X 365 20170 4.4 890 3.5 701
3-05 289 33470 4.1 1362 3.3 1092
4-05 301 30030 6.5 1962 3.3 976

NEXT 7 DAMS: Flower-Brook Gold Greer-ET, EX-91 2E; Flower-Brook Drhm Gallia-ET, VG-86; Stuewes Dundee Gabriela-ET, EX-94 2E; EX-93 2E DOM; VG-85; VG-86; VG-87

BLONDIN THUNDER STORM

110296922C VG-85 GTPI +1816G
PTA +12M -33F -7P 98%R 8/24
PTAT +3.22 UC +2.28 98%R 8/24
OCD DELTA MISSY 4212-ET
840003127421836 EX-94 EEEVE 2E 6Y
** 4-04 3X 365 36340 3.8 1378 3.3 1213
Life: 1449 139,920 3.9 5400 3.2 4497

STANTONS HIGH OCTANE-ET

11696704C EX-93 3Y GTPI +2122G
TR TP TY TV TL TD 99%RHA-I
PTA +1250M +11F +19P 99%R 8/24
PTAT +2.33 UC +2.06 99%R 8/24
STU-FELT GAMEDAY-ET
840003135936104 VG-88 EEVGE 5Y
99%RHA-I CTPI +2038 8/24
** % FAT % PRO
2-01 2X 300 23280 4.9 1145 3.4 796
3-00 349 28620 4.6 1320 3.6 1026
4-00 310 24900 4.7 1181 3.4 835
5-00 365 26560 4.3 1147 3.3 877
Life: 1460 116,080 4.6 5298 3.4 3920

BARRON FALL SALE 2024



BELLA-RIDGE GIN BLOSSOM-ET, EX-93 2E
2nd Dam of Cat. #43

No. 43 \$

Consignor:
Steve, Sara, Adrianna & August Schneider
W2443 Redwood Dr
Pulaski WI 54162-8487
920-948-8310

KAMPY WARRIOR GWEN

#840003212942155 Female RC
99%RHA-I
Born: 3-23-20
GP-84 GVEGV 4Y PTPI +1796 8/24
PTA +233M -9F -1P 39%R 8/24
PTAT +2.05 UC +1.36 59%R 8/24
*** % FAT % PRO

Fresh in October

*MAT. SISTER TO 3RD DAM,
GO FOR GIN:
ROSEDALE LEXINGTON, EX-95 2E
All-American 5Y '13*

MR BLONDIN WARRIOR-RED-ET

84000313965530 GTPI +1681G
TP TC TY TV TL TD 99%RHA-I
PTA -674M -22F -13P 99%R 8/24
PTAT +2.76 UC +1.40 99%R 8/24

KAMPY MERIDIAN GINGER SNAP

8400003139905097 VG-85 VV+++ 2Y
100%RHA-NA CTPI +1939 8/24
PTA +1139M +5F +12P 58%R 8/24
PTAT +2.30 UC +.91 61%R 8/24
*** % FAT % PRO
2-02 2X 325 30650 3.2 975 2.9 902
**
3-02 305 31360 3.0 954 2.7 861

NEXT 7 DAMS: Rosedale Go For Gin-ET, EX-93 2E; Rosedale Lexi-ET, VG-89 HM AA Sprg Yr. Hfr '05; Rosedale Lea-Ann-ET, EX-93 2E GMD; Stookey Elm Park Blackrose-ET, EX-96 3E GMD DOM All-time AA Jr. 2Y '03, All-Time AA 3Y '03; EX-93 DOM; VG-87; VG-89

DYMETHOLM MR APP AVALANCHE-TW

11957107C RC GTPI +1847G
CV TY TL TD 99%RHA-I
PTA -281M -9F -8P 99%R 8/24
PTAT +3.55 UC +2.63 99%R 8/24
TRIPLECROWN-JW DOOR WISP-ET
840003128860372 VG-85 RC TL TD
CAN
3-03 2X 365 35587 4.0 1424 3.3 1178

SULLY HART MERIDIAN-ET

69951907 GM GTPI +2221G
TR TP TY TV TL TD 100%RHA-NA
PTA +2010M +15F +37P 99%R 8/24
PTAT +2.03 UC +1.49 99%R 8/24

BELLA-RIDGE GIN BLOSSOM-ET

70543907 EX-93 EEEEE 6Y 2E TL TD
GTPI +1674G 8/24 100%RHA-NA
*** % FAT % PRO
2-04 2X 305 23220 4.1 956 3.0 685
4-00 305 29000 4.2 1213 3.2 937
5-03 305 26170 4.8 1260 3.1 813
Life: 1348 106,410 4.4 4730 3.2 3425

No. 44 \$

Consignor:
John W. Donnay
6245 120th St.
Glencoe MN 55336-5328
320-510-1431

SUNKIST UNSTOP SEASON

#840003253704035 Female RC
99%RHA-I
Born: 6-10-22
Not Classified PTPI +1903 8/24
PTA -374M -17F -14P 38%R 8/24
PTAT +1.93 UC +1.54 40%R 8/24
*** % FAT % PRO

Fresh: 7-19-24

RIVERDOWN UNSTOPABULL-RED

11801450C 99%RHA-I GTPI +1951G
TY TV TL
PTA -183M -19F -19P 99%R 8/24
PTAT +1.93 UC +1.94 99%R 8/24

SUNKIST SO SWEET SUMMERTIME

840003144610283 VG-87 VV+VV 4Y
99%RHA-I CTPI +1864 8/24
*** % FAT % PRO

NEXT 6 DAMS: Royal-Ridge Talent Admire, EX-90 2E; VG-85; EX-90; EX-91 2E DOM; Ms Kingstead Chief Adeen-ET, EX-94 2E DOM; C Aitkenbrae Starbuck Ada, EX-94 2E DOM *4 Star

DYMETHOLM MR APP AVALANCHE-TW

11957107C RC GTPI +1847G
CV TY TL TD 99%RHA-I
PTA -281M -9F -8P 99%R 8/24
PTAT +3.55 UC +2.63 99%R 8/24

CHERRY CREST THATS NEAT

11432171C EX-91 3E RC
CAN4-07 3X 365 32416 4.4 1411 3.2 1045
CAN6-02 3X 365 37621 3.9 1481 3.2 1190

WALNUTLAWN SOLOMON-ET

11775998C 99%RHA-I GTPI +1926G
TR TP TY TV TL TD
PTA -479M -12F -8P 99%R 8/24
PTAT +2.59 UC +1.61 99%R 8/24

SUNKIST SWEET LIL SOMETHIN

840003127021664 VG-85 VV+++ 2Y
100%RHA-NA CTPI +1659 8/24

BARRON FALL SALE 2024



ROSEDALE ADVENTAEUS-RED-ET, EX-92 3E
2nd Dam of Cat. #45



ANDREWS UNSTOP SPRITZER-RED, VG-87
Dam of Cat. #46

No. 45 \$
Consignor:
Chloe Lien
8281 60th St. NW
Willmar MN 56201
320-894-4762

ELLCREST WARRIOR ALICE-RED

#840003288502304 Female 99%RHA-I
Born: 12-03-23
PTPI +1716 8/24
PTA -496M -32F -9P 37%R 8/24
PTAT +1.88 UC +1.27 37%R 8/24



LAVENDER RUBY REDROSE-RED,
EX-96 4E
3rd Dam of Cat. #45

MR BLONDIN WARRIOR-RED-ET

840003139655530 GTPI +1681G
TP TC TY TV TL TD 99%RHA-I
PTA -674M -22F -13P 99%R 8/24
PTAT +2.76 UC +1.40 99%R 8/24

MS ROSEDALE ANALYZE-RED-ET

840003130101494 VG-87 VVV+V 4Y
99%RHA-I CTPI +1760 8/24
*** % FAT % PRO
2-01 2X 365 24550 3.1 759 3.2 795
3-07 356 27320 2.3 619 3.1 840
4-11 291 26375 3.1 829 2.8 749"

NEXT 6 DAMS: Lavender Ruby Redrose-Red, EX-96 4E; Northrose-I Lavender-ET, EX-90; EX-93 2E GMD; Stookey Elm Park Blackrose-ET, EX-96 3E GMD DOM; EX-93 DOM; VG-87; VG-89

DYMETHOLM MR APP AVALANCHE-TW

11957107C RC GTPI +1847G
CV TY TL TD 99%RHA-I
PTA -281M -9F -8P 99%R 8/24
PTAT +3.55 UC +2.63 99%R 8/24
TRIPLECROWN-JW DOOR WISP-ET
840003128860372 VG-85 RC TL TD
CAN
3-03 2X 365 35587 4.0 1424 3.3 1178

MR D APPLE DIAMONDBACK

840003013721049 EX-93 RC GTPI +1884G
TP TE TC TY TV TL TD 99%RHA-NA
PTA -293M -22F +2P 99%R 8/24
PTAT +2.42 UC +1.85 99%R 8/24

ROSEDALE ADVENTAEUS-RED-ET

137646045 EX-92 EEEEE 9Y 3E
GTPI +1907G 8/24 100%RHA-NA
*** % FAT % PRO
2-02 2X 365 27160 4.2 1144 3.2 881
3-06 365 31480 4.3 1362 3.3 1029
4-09 365 36980 3.6 1336 3.2 1181
6-03 365 37910 4.0 1526 3.3 1242
8-06 305 29770 4.1 1233 3.1 930
Life: 2441 208,540 4.0 8410 3.3 6879

No. 46 \$
Consignor:
Tanner Rohner
8281 60th St. NW
Willmar MN 56201-8712
320-444-0667

GAME-TIME DB SKEETER-RED

#840003271723914 Female 99%RHA-I
Born: 6-02-23
PTPI +1877 8/24
PTA -368M -20F -13P 36%R 8/24
PTAT +2.22 UC +1.58 38%R 8/24

MR D APPLE DIAMONDBACK

840003013721049 EX-93 RC GTPI +1884G
TP TE TC TY TV TL TD 99%RHA-NA
PTA -293M -22F +2P 99%R 8/24
PTAT +2.42 UC +1.85 99%R 8/24

ANDREWS UNSTOP SPRITZER-RED

840003250679150 VG-87 VVVEV 2Y
99%RHA-I CTPI +1877 8/24
*** % FAT % PRO
10TH Milking yrlg. WDE R&W '24

VAL-BISSON DOORMAN-ET

107281711C EX-90 GTPI +2147G
TR TP TV TL TY TD 99%RHA-I
PTA -378M +14F +13P 99%R 8/24
PTAT +2.46 UC +1.48 99%R 8/24

MS DELICIOUS APPLE-RED-ET

139236776 EX-94 EEEEE 2E TV TD
** 5-11 2X 365 40660 3.9 1570 3.3 1331
** 7-02 2X 365 46510 4.0 1844 3.1 1424
Life: 1732 177,970 3.9 6948 3.2 5632

RIVERDOWN UNSTOPBULL-RED

11801450C 99%RHA-I GTPI +1951G
TY TV TL
PTA -183M -19F -19P 99%R 8/24
PTAT +1.93 UC +1.94 99%R 8/24

LONE-OAK GOLD CHIP SOPHIA

71673307 EX-93 EEEEE 9Y 3E
RC TL TD GTPI +1811G 8/24
*** % FAT % PRO

BARRON FALL SALE 2024



ROLLING-SPRING G ESCENCE-ET, EX-95 2E
3rd Dam of Cat. #47 & 4th Dam of Cat. #48

No. 47 \$ _____
Consignor:
Eric Haupt
12012 US Hwy. 151
Manitowoc WI 54220-9222
920-901-2187

GJERPEN TATOO EXPRESS-ET

#840003242824810 Female 99%RHA-I
TR TC TL TD GTPI +2301G 8/24
Born: 9-02-21 GP-80 +++GG 2Y
PTA +264M +12F +20P 83%R 8/24
PTAT +2.97 UC +1.91 PL +1.3 83%R 8/24
** % FAT % PRO
2-00 3X 303 23760 4.4 1038 3.2 763

Fresh: 10-1-24

DUCKETT CRUSH TATOO-ET
840003137052923 GTPI +2054G
TR TP TE TC TY TV TL TD 99%RHA-I
PTA -203M -25F +4P 99%R 8/24
PTAT +2.83 UC +2.18 99%R 8/24

GJERPEN DOC EXPRESSIONS-ET
840003140153678 VG-86 VV++V 2Y
TR TC TL TD 99%RHA-I GTPI +2379G
PTA +771M +53F +31P 83%R 8/24
PTAT +2.48 UC +.96 81%R 8/24
** % FAT % PRO
3-03 3X 96 8110 4.7 384 3.0 240

NEXT 8 DAMS: Rolling-Spring G
Escence-ET, EX-95 2E; Budjon-JK Dur
Esquisite-ET, EX-92 GMD DOM; Budjon-
JK Encore Electra-ET, EX-95 2E GMD
DOM; Krull Broker Elegance, EX-96 3E
GMD DOM; EX-90 GMD DOM; EX-90
DOM; EX-92 2E GMD; EX-92 4E GMD

MAVERICK CRUSH
12042760C GTPI +2076G
TE TC TY TV TL TD 99%RHA-NA
PTA -685M -46F -9P 99%R 8/24
PTAT +2.44 UC +1.50 PL +2.5 99%R 8/24
DUCKETT G CHIP TOKYO-ET
72366991 EX-93 EEEEE 3Y TL TD
***3-09 2X 365 32930 3.9 1277 3.3 1076
Res. All-Amer. Milking Yrlg. '15

WOODCREST KING DOC
840003132417775 EX-90 GTPI +2795G
GM TR TP TE TC TY TV TL TD 99%RHA-I
PTA +1643M +67F +57P 99%R 8/24
PTAT +3.08 UC +2.04 PL +3.4 99%R 8/24
BUDJON-JK SOLOMON ENDIGO-ET
840003144505814 VG-85 VV+GV 3Y
99%RHA-I GTPI +1862G 8/24
** % FAT % PRO
2-00 2X 305 16350 4.3 697 3.6 581"
3-03 305 17080 4.6 779 3.4 576"

No. 48 \$ _____
Consignor:
Eric Haupt
12012 US Hwy. 151
Manitowoc WI 54220-9222
920-901-2187

GJERPEN HANIKO EXQUISTE-ET

#84003275378455 Female 99%RHA-I
TR TC TL TD GTPI +2484G 8/24
Born: 9-02-23
PTA +212M +15F +22P 81%R 8/24
PTAT +3.46 UC +3.05 PL +3.2 80%R 8/24

NEXT 9 DAMS: Budjon-JK Solomon
Endigo-ET, VG-85; Rolling-Spring G
Escence-ET, EX-95 2E; Budjon-JK Dur
Esquisite-ET, EX-92 GMD DOM; Budjon-
JK Encore Electra-ET, EX-95 2E GMD
DOM; Krull Broker Elegance, EX-96 3E
GMD DOM; EX-90 GMD DOM; EX-90
DOM; EX-92 2E GMD; EX-92 4E GMD

SIEMERS LAMBDA HANIKO-ET
840003144882592 EX-92 GTPI +2595G
TC TY TV TL TD 99%RHA-I
PTA +285M +41F +36P 94%R 8/24
PTAT +3.42 UC +3.13 PL +2.0 92%R 8/24

GJERPEN TATOO EXPRESS-ET
840003242824810 GP-80 +++GG 2Y
Sells as Cat. #47 GTPI +2301G 8/24
99%RHA-I TR TC TL TD
PTA +264M +12F +20P 83%R 8/24
PTAT +2.97 UC +1.91 PL +1.3 83%R 8/24
** % FAT % PRO
2-00 3X 303 23760 4.4 1038 3.2 763

FARNEAR DELTA-LAMBDA-ET
840003125993715 GM GTPI +2844G
TR TP TC TY TV TL TD 100%RHA-NA
PTA +1383M +53F +49P 99%R 8/24
PTAT +2.79 UC +2.71 PL +5.1 99%R 8/24
SIEMERS MONTEREY HANIKA-ET
840003131528424 VG-86 +VVVV 2Y
GMD 99%RHA-I
***2-01 2X 365 33390 4.5 1511 3.6 11211
DUCKETT CRUSH TATOO-ET
840003137052923 GTPI +2054G
TR TP TE TC TY TV TL TD 99%RHA-I
PTA -203M -25F +4P 99%R 8/24
PTAT +2.83 UC +2.18 99%R 8/24
GJERPEN DOC EXPRESSIONS-ET
840003140153678 VG-86 VV++V 2Y
TR TC TL TD 99%RHA-I GTPI +2379G
PTA +771M +53F +31P 83%R 8/24
PTAT +2.48 UC +.96 81%R 8/24
** % FAT % PRO
3-03 3X 96 8110 4.7 384 3.0 240

BARRON FALL SALE 2024

No. 49 \$

Consignor
Lucas J. Kepler
N6480 1st Ave
Westfield WI 53964-8195
608-606-2123

LUCAS-J SHIMMER JELLO

#840003251677502 Female
100%RHA-NA
Born: 6-11-22
Not Classified PTPI +2366 8/24
PTA +1530M +16F +34P 38%R 8/24
PTAT +1.36 UC +.83 PL +2.3 39%R 8/24
*** % FAT % PRO
Milking 104#/day SCC: 38

Fresh: 7-9-24

SCHREUR SHIMMER-ET

715952043 NLD RC GTPI +2804G
TE TC TY TV TL TD 100%RHA-NA
PTA +2126M +39F +58P 98%R 8/24
PTAT +2.12 UC +1.80 PL +5.4 97%R 8/24

LUCAS-J MERIDIAN JAM

840003131995399 VG-85 VEVGV 5Y
CTPI +1918 8/24 100%RHA-NA
*** % FAT % PRO
2-04 3X 365 31540 3.0 933 2.8 875
**
3-09 365 40730 2.8 1158 2.7 1102
5-00 350 35200 3.3 1146 2.8 996
Life: 1248 121,440 3.0 3671 2.8 3383

NEXT DAM:

Lucas-J Steamer Jessica, EX-94 5E DOM
Life: 279,110 3.9 10942 3.0 8584

MR SALVATORE RC-ET

840003129037884 RC GTPI +2594G
TP TC TY TV TL TD 100%RHA-NA
PTA +1713M +34F +35P 99%R 8/24
PTAT +1.57 UC +1.19 PL +5.8 98%R 8/24

DG HS SCHREUR SUNNY

699238137NLD 100%RHA-NA

SULLY HART MERIDIAN-ET

69951907 GM GTPI +2221G
TR TP TY TV TL TD 100%RHA-NA
PTA +2010M +15F +37P 99%R 8/24
PTAT +2.03 UC +1.49 99%R 8/24

LUCAS-J ZENITH JAMAICA-ET

137413397 EX-92 EEEEE 9Y 2E
100%RHA-NA CTPI +1744 8/24
*** % FAT % PRO
2-02 2X 333 18320 4.0 734 3.0 541
3-03 365 29660 4.4 1314 3.1 931
4-06 299 25810 4.2 1072 3.0 775
5-05 365 29030 4.0 1168 3.1 898
6-09 297 27040 4.6 1238 3.1 839
7-09 365 29130 4.1 1206 3.1 907
9-02 353 22630 4.4 989 3.0 689
Life: 2669 196,250 4.2 8327 3.1 6042

No. 50 \$

Consignor
Lucas J. Kepler
N6480 1st Ave
Westfield WI 53964-8195
608-606-2123

LUCAS-J TROPIC JEZZY

#840003251677540 Female
100%RHA-NA
Born: 9-01-22 PTPI +2395 8/24
Not Classified
PTA +391M +52F +26P 37%R 8/24
PTAT +1.31 UC +1.56 38%R 8/24
*** % FAT % PRO

Fresh: 9-24-24

PEAK TROPIC-ET

840003145229820 VG-85 GTPI +2726G
TR TP TM TE TC TY TV TL TD
100%RHA-NA
PTA +820M +73F +48P 99%R 8/24
PTAT +2.54 UC +1.94 99%R 8/24

LUCAS-J APTITUDE JEZEBEL

840003221242975 F-67 +++PF 2Y
CTPI +2061 8/24 100%RHA-NA
* % FAT % PRO
2-01 3X 305 19790 4.4 878 3.0 587

NEXT 2 DAMS: Lucas-J Outside Joni-ET,
VG-86; Lucas-J Steamer Jessica, EX-94
5E DOM Life: 279,110 3.9 10942 3.0 8584

PEAK HOTLINE-ET

840003129128855 GM GTPI +2614G
TE TY TV TL TD 100%RHA-NA
PTA +1063M +83F +52P 99%R 8/24
PTAT +2.80 UC +2.15 99%R 8/24

BGP HAWAII-ET

840003135087033 VG-85 VV+V+ 3Y
DOM TR TC TY TV TL TD 100%RHA-NA
***2-04 3X 307 30320 4.2 1272 3.6 1082

BOLDI V APTITUDE

12020854C GTPI +2485G
TR TP TE TY TV TL TD 100%RHA-NA
PTA +614M +50F +31P 99%R 8/24
PTAT +1.51 UC +2.00 PL +1.7 96%R 8/24

LUCAS-J ATWOOD JEWEL

840003145275775 VG-85 VVVVV 3Y
100%RHA-NA CTPI +1874 8/24
** % FAT % PRO
2-00 3X 326 18840 4.7 892 3.3 623

No. 51 \$

Consignor
Lucas J. Kepler
N6480 1st Ave
Westfield WI 53964-8195
608-606-2123

LUCAS-J HANDY JAGGED-RED

#840003251677488 Female
100%RHA-NA
Born: 5-11-22
PTPI +2439 8/24
PTA +837M +32F +29P 34%R 8/24
PTAT +1.24 UC +1.01 PL +3.5 32%R 8/24

Sells fresh

AOT WEBSTER HANDY-RED-ET

840003202768402 GTPI +2687G
TP TE TC TY TV TL TD 100%RHA-NA
PTA +1439M +61F +44P 95%R 8/24
PAT +1.49 UC +1.53 PL +3.8 87%R 8/24

LUCAS-J REEVES JAGUAR

840003216876632 N.C. RC
100%RHA-NA PTPI +2191 8/24

NEXT 3 DAMS: Lucas-J Afrtshock
Jovany-ET, GP-83; Lucas-J Lee Jamila,
EX-93 4E; Lucas-J Steamer Jessica, EX-
94 5E DOM Life: 279,110 3.9 10942 3.0
8584

PROGENSIS WEBSTER-P-ET

12648638C RC GTPI +2751G
PC TC TY TV TL TD 100%RHA-NA
PTA +1356M +51F +54P 99%R 8/24
PAT +1.99 UC +1.77 PL +3.3 98%R 8/24

AOT SALVATORE HICCUP-ET

840003141135029 VG-88 VE+EV GMD
RC 100%RHA-NA
***3-05 3X 302 39700 4.0 1596 3.1 1211
Life: 1103 126,250 4.0 5028 3.1 3904

MR STONE-FRONT REEVE-RED-ET

840003136877210 VG-86 GTPI +2673G
TP TE TC TY TV TL TD 100%RHA-NA
PTA +641M +47F +40P 99%R 8/24
PTAT +1.31 UC +.83 PL +5.0 98%R 8/24

LUCAS-J CONTROL JAVELYN

840003148930838 VG-85 VVV+V 5Y
100%RHA-NA CTPI +1741 8/24
** % FAT % PRO
2-08 3X 353 25170 3.3 836 2.8 707
3-02 297 26190 3.6 946 2.8 744
4-02 314 27490 3.7 1009 2.9 795
5-02 365 33450 3.6 1203 3.1 1034
Life: 1371 114,940 3.6 4092 2.9 3364

BARRON FALL SALE 2024



SCIENTIFIC GOLD DANA RAE-ET, EX-95 2E
3rd Dam of Cat. #52 & #53

Consignor:
Justyne & Regina Frisle
654 5 1/2 Ave
Prairie Farm WI 54762-9511
715-455-1212

No. 52 \$ _____

FRISLE-VUE SHOWT DADDLE-ET

#840003260019561 Female 99%RHA-I
TR TC TL TD GTPI +2150G 8/24
Born: 9-05-22
PTA +31M +34F +13P 81%R 8/24
PTAT +1.94 UC +1.62 80%R 8/24

Due: 12-15-24 to Duckett Crush Tatoo-ET
#840003137052923

No. 53 \$ _____

FRISLE-VUE SHOWTIME DODO-ET

#840003260019555 Female 99%RHA-I
TR TC TL TD GTPI +2164G 8/24
Born: 7-28-22
PTA +350M +20F +16P 81%R 8/24
PTAT +2.26 UC +1.72 80%R 8/24

Due: 1-9-25 to Angus

JACOBS SHOWTIME-ET
111576086C RC GTPI +2493G
TE TC TY TV TL TD 99%RHA-I
PTA +535M +75F +43P 91%R 8/24
PTAT +2.70 UC +1.77 85%R 8/24

BUDJON-JK-C BRADNICK DEEDEE
840003125434816 EX-90 EVEVE 6Y
CTPI +1916 8/24 100%RHA-NA
*** % FAT % PRO
4-03 2X 365 32490 4.1 1346 3.0 959
5-09 365 30150 4.0 1213 3.0 905

NEXT 9 DAMS: Scientific Gold Dana Rae-ET, EX-95 2E Res. AA 5Y Cow '12; Scientific Debutante Rae-ET, EX-92 GMD DOM All-American 4Y Cow '05; EX-90 DOM; EX-96 3E Tony Rae; EX-94 2E GMD DOM Roxette; EX-90; EX-97 Roxy; EX-90; VG-85

SANDY-VALLEY KR EXCALIBUR
840003140616380 GTPI +2729G
TR TP TE TC TY TV TL TD 99%RHA-I
PTA +615M +92F +45P 99%R 8/24
PTAT +2.38 UC +1.42 PL +1.5 99%R 8/24
ERBACRES SNAPPLE SHAKIRA-ET
840003126918505 VG-89 VEVVE 2Y RC
EX-97 3E CAN 100%RHA-NA
CAN4-11 2X 365 35567 4.8 1711 3.7 1299
Res. All-National 6Y Cow '21 & '23
AA 6Y Cow+ '21 & '23
1st Intern. 6Y+, Sr. & Gr. Ch. '21 & '23
REGANCREST-GV S BRADNICK-ET
66625940 EX-96 GTPI +1858
TR TV TL TY TD 100%RHA-NA
PTA +555M -42F -1P 99%R 8/24
PTAT +1.65 UC +1.76 PL +1.2 99%R 8/24
BUDJON-JK WND BROK DELITE-ET
84000301260097 VG-87 EV++V 4Y
100%RHA-NA CTPI +1881 8/24
*** % FAT % PRO
1-11 2X 248 15390 3.7 576 3.3 504
2-10 365 25720 3.5 897 3.3 837
5-00 305 23260 4.3 1011 3.0 693

No. 54 \$ _____

Consignor:
Allissa Frisle
654 5 1/2 Ave
Prairie Farm WI 54762-9511
715-455-1212

FRISLE-VUE DOC BLEV

#840003260019554 Female 99%RHA-I
Born: 6-22-24
PTPI +2402 8/24
PTA +716M +28F +20P 36%R 8/24
PTAT +2.55 UC +1.85 PL +1.9 38%R 8/24

Due: 11-10-24 to Duckett Crush Tatoo-ET
#840003137052923

WOODCREST KING DOC
840003132417775 EX-90 GTPI +2795G
GM TR TP TE TC TY TV TL TD 99%RHA-I
PTA +1643M +67F +57P 99%R 8/24
PTAT +3.08 UC +2.04 PL +3.4 99%R 8/24

FRISLE-VUE BRIGHAM BRIE
840003215072932 GP-84 +++V+ 2Y
100%RHA-NA CTPI +2011 8/24
*** % FAT % PRO
2-00 2X 365 25223 3.6 916 3.0 766"

NEXT 3 DAMS: Frisle-Vue Chelios Barbie, VG-88; Marshland Dundee Barri, VG-89; VG-85

MORNINGVIEW MCC KINGBOY-ET
72044077 EX-92 GTPI +2312G
TR TP TE TC TY TV TL TD 99%RHA-I
PTA +954M +22F +2 P 99%R 8/24
PTAT +1.73 UC +1.45 99%R 8/24
WCD-ZBW MACK DADDY-ET
840003012506777 VG-88 VEVVV 3Y
TR TL TD 99%RHA-I
***3-01 3X 365 39560 3.3 1303 3.2 1280
REGANCREST BRIGHAM-ET
72090535 100%RHA-NA GTPI +2410G
TR TP TE TY TV TL TD
PTA +96M +31F -1P 99%R 8/24
PTAT +1.69 UC +1.40 PL +2.8 98%R 8/24
FRISLE-VUE ATTORNEY BALIEE
840003142068641 EX-92 EEEEE 2E 6Y
100%RHA-NA PTPI +1774 8/24
*** % FAT % PRO
2-08 2X 365 26355 3.8 1009 3.0 781"
4-01 365 26690 3.8 1015 3.0 797"
5-05 365 28417 4.1 1157 3.1 887"

BARRON FALL SALE 2024

No. 55 \$

Consignor:
Nova Registered Holsteins Inc.
% Lance T. Kamm
1710 190th St.
New Richmond WI 54017-6919
715-760-0055

NOVA CADILLAC PLUM

#840003243346412 Female 99%RHA-I
Born: 9-02-22
PTPI +2318 8/24
PTA +31M +20F +14P 44%R 8/24
PTAT +1.76 UC +1.52 PL +2.3 41%R 8/24

Due: 12-15-24 to Angus

KINGS-RANSOM D CADILLAC-ET

840003208782414 GTPI +2588G
TR TP TE TC TY TV TL TD 99%RHA-I
PTA +1072M +50F +32P 91%R 8/24
PTAT +3.05 UC +2.52 PL +1.5 81%R 8/24

NOVA MAGICAL PURPLE

840003150451625 VG-86 VVVV+ 5Y
RC TC TL TD GTPI +2040G 8/24
100%RHA-NA
*** % FAT % PRO
1-11 2X 270 17210 3.8 661 3.4 590
2-10 365 31810 3.6 1138 3.5 1106
4-04 246 20270 4.1 838 3.6 720

NEXT 5 DAMS: Stone-Front Mac
Pandora, EX-93 3E; Stone-Front Talent
Pesto, EX-91 2E; Stone-Front Iron Pasta,
EX-96 2E DOM *All-Amer.* 125,000 Lb.
Cow '10 & '11; Res. *All-Amer.* 5Y Cow '08;
EX-92 4E GMD; VG-88

WOODCREST KING DOC

840003132417775 EX-90 GTPI +2795G
GM TR TP TE TC TY TV TL TD 99%RHA-I
PTA +1643M +67F +57P 99%R 8/24
PTAT +3.08 UC +2.04 PL +3.4 99%R 8/24
KINGS-RANSOM CANTELOUPES-ET
840003138872619 VG-88 VV+VE 2Y
99%RHA-I
***1-10 3X 184 14230 3.9 555 2.9 409

STJ-CW MAGICAL-RED

840003131608562 GTPI +2221G
TC TY TV TL TD 100%RHA-NA
PTA -875M +7F +1P 94%R 8/24
PTAT +.52 UC +.98 PL +3.6 89%R 8/24
NOVA-AM FEVER PINK-ET
71949471 VG-86 +EVVV 5Y
100%RHA-NA CTPI +1910 8/24
*** % FAT % PRO
2-08 2X 269 22120 3.6 800 3.2 698
3-06 365 31090 3.8 1171 3.3 1038

No. 56 \$

Consignor:
Nova Registered Holsteins Inc.
% Lance T. Kamm
1710 190th St.
New Richmond WI 54017-6919
715-760-0055

NOVA HANDSHAKE GOSSIP

#840003243346419 Female 99%RHA-I
Born: 9-08-22
PTPI +2396 8/24
PTA +496M +36F +23P 36%R 8/24
PTAT +2.05 UC +1.70 35%R 8/24

Due: 10-24-24 to Cedarwal Honey-pot-ET
#13185520C

AOT HANDSHAKE-ET

840003204382708 GTPI +2539G
TR TE TC TY TV TL TD 99%RHA-I
PTA +484M +37F +33P 94%R 8/24
PTAT +2.39 UC +2.71 87%R 8/24

NOVA UNIX GOSPEL

840003128822856 GP-83 VVV++ 3Y
99%RHA-I CTPI +2249 8/24
PTA +508M +34F +13P 51%R 8/24
PTAT +1.70 UC +.69 53%R 8/24
*** % FAT % PRO
2-05 2X 305 24106 4.3 1028 3.3 803"
3-05 323 35469 4.1 1460 3.2 1132"

NEXT DAM: Nova Deter Golden, EX-93
2E

CLAYNOOK DISJOCKEY-ET

12731113C 99%RHA-I GTPI +2452G
TR TPT EC TC TY TV TL TD
PTA -345M +27F +22P 99%R 8/24
PTAT +1.61 UC +2.53 PL +1.3 99%R 8/24
COOKIECUTTER DTA HABITAN-ET
840003134739087 EX-90 EVVVE 5Y
DOM 100%RHA-NA
***2-04 3X 365 36280 4.7 1706 3.2 1146

CROTEAU LESPERRON UNIX-ET

107567492C EX-96 GTPI +2316G
TR TP TY TV TL TD 100%RHA-NA
PTA +752M +22F +16P 99%R 8/24
PTAT +2.14 UC +2.00 99%R 8/24
NOVA EQUATION GOLDA
840003133198524 VG-88 EEVVV 4Y
99%RHA-I CTPI +2086 8/24
*** % FAT % PRO
3-01 2X 305 31240 3.9 1231 2.9 901
4-05 237 25200 3.5 893 2.8 704

No. 57 \$

Consignor:
Nova Registered Holsteins Inc.
% Lance T. Kamm
1710 190th St.
New Richmond WI 54017-6919
715-760-0055

NOVA BTW BOCA-TW

#840003243346402 Female RC
100%RHA-NA
Born: 6-23-24
PTPI +2353 8/24
PTA +174M +14F +18P 36%R 8/24
PTAT +1.40 UC +1.43 PL +2.7 35%R 8/24

Due: 11-11-24 to jumper bull

MR ROLLEN-NS BY THE WAY-RED

840003202643047 EX-92 GTPI +2657G
PP TC TY TV TL TD 100%RHA-NA
PTA +881M +38F +40P 88%R 8/24
PTAT +1.61 UC +1.38 PL +4.3 84%R 8/24

NOVA ADDICTION BAILEY

840003133198663 VG-85 +VG+V 4Y RC
100%RHA-NA CTPI +2044 8/24
*** % FAT % PRO
2-04 2X 365 25410 3.3 849 3.1 793
3-10 365 28740 3.5 998 2.9 831

PROGENESIS WEBSTER-P-ET

12648638C RC PC GTPI +2751G
TC TY TV TL TD 100%RHA-NA
PTA +1356M +51F +54P 99%R 8/24
PTAT +1.99 UC +1.77 PL +3.3 98%R 8/24
MS ROLLEN-NS BAY PP-RED-ET
73756209 VG-88 VEG+E 6Y PP TL TD
100%RHA-NA
***6-09 2X 359 27160 3.6 969 2.9 780

MR ANSLY ADDICTION-P-RED-ET

72128091 EX-90 PC CD GTPI +2084G
TY TV TL TD 100%RHA-NA
PTA -1712M -4F -11P 99%R 8/24
PTAT +.73 UC +1.12 PL +3.0 99%R 8/24
NOVA CORVETTE BLITHE
840003133198493 EX-91 EEEEE 6Y 2E
100%RHA-NA GTPI +1878G 8/24
*** % FAT % PRO
2-02 3X 305 28360 3.6 1020 3.0 854
3-04 305 40820 3.2 1315 2.9 1180
4-09 352 40790 3.7 1499 3.1 1246
5-11 2X 305 34280 3.8 1310 2.9 1001
Life: 1943 205,060 3.7 7494 3.0 6174

BARRON FALL SALE 2024



DUCKETT FBI TWIZZLER, EX-94 3E
2nd Dam of Cat. #58



VANGO DURHAM TREASURE, EX-96 3E
3rd Dam of Cat. #59

No. 58 \$

Consignor:
Mia K. Smith
10130 Kratche Rd
Elroy WI 53929
920-988-2443

MAKAMOOV TWISTED SWEETS

#145338525 Female 99%RHA-I
Born: 6-25-21
GP-83 VV+++ 3Y PTPI +1995 8/24
PTA -151M +6F +1P 37%R 8/24
PTAT +2.01 UC +1.18 53%R 8/24
*** % FAT % PRO
ME 305 27,420

Bred: 9-18-24 to Sandy-Valley Puzzler-ET
#840003209481555

VAL-BISSON DOORMAN-ET

107281711C EX-90 GTPI +2147G
TV TL TY TD 99%RHA-I
PTA -378M +14F +13P 99%R 8/24
PTAT +2.46 UC +1.48 99%R 8/24

REDCARPET TWIZLER STRAWS-ET

840003205645865 VG-87 EEVGV 4Y
CTPI +1849 8/24 99%RHA-I
% FAT % PRO
2-06 2X 143 9440 3.5 326 2.8 262"

NEXT 7 DAMS: Vangoh Durham
Treasure, EX-96 3E Reserve AA 6Y Cow
'11, 1st Intern. 125,000# '13; Talk-About
Linjet Try, EX-90 2E; VG-87; EX-90; Rol-
Chris Astro Jet Trixie, EX-94 3E GMD
DOM; VG-88; VG-85

DE-SU 521 BOOKEM-ET

66636657 EX-90 GTPI +2267G
GM TR TP TV TL TY TD 99%RHA-I
PTA +826M +2F +31P 99%R 8/24
PTAT +.52 UC +.41 PL +1.8 99%R 8/24
VAL-BISSON SHOTTLE IMELDA-ET
106173432C EX-94 EEEEE 7Y
CAN4-03 2X 365 40505 3.8 1550 3.4 1378

OUR-FAVORITE UNDENIED-ET

840003125220760 VG-87 GTPI +1995G
TR TP TE TY TV TL TD 99%RHA-I
PTA +118M +24F -4P 99%R 8/24
PTAT +2.98 UC +.93 99%R 8/24

DUCKETT FBI TWIZZLER

139454561 EX-94 EEVEE 9Y 3E
100%RHA-NA GTPI +1859G 8/24
*** % FAT % PRO
2-02 2X 365 28060 3.8 1059 2.9 800
3-09 356 29880 3.7 1117 2.8 848
4-10 365 29830 3.1 921 3.8 890
6-07 365 34230 3.4 1150 3.0 1014
8-00 365 31280 3.7 1151 3.0 940
Life: 2140 170,330 3.6 6060 3.0 5057

No. 59 \$

Consignor:
Daniel L. Hahn
W6028 County Road W
Loganville WI 53943-9706
608-415-7120

HAHNCREST HULLABALOO ENVY

#840003288104801 Female
100%RHA-NA
Born: 9-2-24

AOT HULLABALOO-ET

84000323064510 GTPI +2847G
TR TP TE TC TY TV TL TD 100%RHA-NA
PTA +889M +78F +35P 82%R 8/24
PTAT +2.68 UC +2.39 PL +3.6 81%R 8/24

HAHNCREST GUTHRIE EBONY

143226008 VG-87 VGVV 5Y
100%RHA-NA CTPPI +1904 8/24
PTA +189M -19F +1P 49%R 8/24
PTAT +.83 UC +.04 54%R 8/24
*** % FAT % PRO
2-04 2X 305 21509 3.6 765 3.0 645"
3-03 343 26460 3.6 957 3.2 843
4-04 365 31180 3.3 1016 3.1 958
5-06 365 35030 3.4 1187 2.9 1028
8-01 290 21340 3.3 707 3.1 654
9-00 334 27710 3.6 991 3.2 878
Life: 2175 180,120 3.4 6183 3.1 5535

PLAIN-KNOLL SI MAGNITUDE-ET

840003147223494 GTPI +2724G
TR TP TE TC TY TV TL TD 100%RHA-NA
PTA +205M +44F +16P 99%R 8/24
PTAT +1.21 UC +1.53 PL +6.4 99%R 8/24
AOT POSITIVE HALLMARK-ET
840003202768337 VG-85 VV++V 2Y
100%RHA-NA
*** 2-02 3X 199 19010 4.6 866 3.2 602

FUSTEAD GOLDWYN GUTHRIE-ET

137191143 EX-94 GTPI +2030
TR TP TY TV TL TD 100%RHA-NA
PTA -388M -2F -2P 99%R 8/24
PTAT +1.87 UC +1.64 99%R 8/24
HAHNCREST DEUCE EBAY
141257796 N.C. 100%RHA-NA

BARRON FALL SALE 2024

No. 60 \$

Consignor:
Robert W Strack
108936 Fence Rd
Athens WI 54411-5200
715-680-1668

NEW-DAY NOUGAT 533 791

#840003250031186 Female
99%RHA TR TC TL TD
Born: 9-15-23
GPI +2500G 8/24
PTA +148M +48F +22P 79%R 8/24
PTAT +1.46 UC +1.11 PL +2.3 79%R 8/24

PROGENESIS NOUGAT-ET

13807905C 99%RHA-I GTPI +2961G
TR TP TE TC TY TV TL TD
PTA +775M +103F +63P 81%R 8/24
PTAT +1.56 UC +1.24 PL +3.0 80%R 8/24

NEW-DAY ARTIST CHINOOK

840003215308478 VG-87 VV+VV 3Y
99%RHA-I CTPI +2182 8/24
*** % FAT % PRO
2-02 2X 307 28270 4.4 1234 3.4 973
3-02 305 33450 4.1 1377 3.3 1113

PEAK ALTAZAZZLE-ET

840003200824445 GM GTPI +2990G
TR TP TE TC TY TV TL TD 99%RHA-I
PTA +766M +106F +57P 99%R 8/24
PTAT +1.49 UC +1.45 PL +3.7 98%R 8/24
PROGENESIS SAMARITAN NUBURY
13353795C 99%RHA-I

STONE-FRONT ARTIST-ET

840003136876946 GTPI +1973G
TR TC TY TV TL TD 99%RHA-I
PTA -435M -22F -8P 99%R 8/24
PTAT +2.71 UC +1.58 98%R 8/24
RUSTY-ROSE INSPECT CHILL
74380049 VG-85 VV+++ 4Y
99%RHA-NA CTPI +2049 8/24
*** % FAT % PRO
2-00 2X 365 29780 4.2 1249 3.4 998
3-02 344 29070 4.1 1203 3.3 947
4-03 332 32920 4.3 1417 3.3 1101

No. 61 \$

Consignor:
Robert W Strack
108936 Fence Rd
Athens WI 54411-5200
715-680-1668

NEW-DAY MERLIN MERRY

#840003250031189 Female 99%RHA-I
Born: 9-22-23
PTPI +2503 8/24
PTA +975M +50F +31P 42%R 8/24
PTAT +2.19 UC +1.77 PL +2.2 41%R 8/24

JIMTOWN MERLIN-ET

840003214540642 GTPI +2763G
TR TP TE TC TY TV TL TD 99%RHA-I
PTA +555M +85F +43P 82%R 8/24
PTAT +3.35 UC +2.28 PL +1.4 81%R 8/24

NEW-DAY BDENVER MERCY

840003143659855 VG-88 VVVVV 4Y
TR TC TL TD 99%RHA-I
GTPI +2239G 8/24
PTA +1395M +14F +18P 84%R 8/24
PTAT +1.03 UC +1.25 PL +2.9 83%R 8/24
*** % FAT % PRO
1-10 2X 325 31820 3.3 1056 2.9 923
2-11 333 41630 3.1 1294 2.8 1154
Life: 921 102,320 3.3 3385 2.9 2937

SANDY-VALLEY KR EXCALIBUR

840003140616380 GTPI +2729G
TR TP TE TC TY TV TL TD 99%RHA-I
PTA +615M +92F +45P 99%R 8/24
PTAT +2.38 UC +1.42 PL +1.5 99%R 8/24
JIMTOWN KD NARCISA-ET
840003150917782 EX-90 EEVEV 4Y
99%RHA-I TR TC TL TD
*** 3-11 2X 365 39490 4.6 1802 3.2 1266

BRENLAND DENVER

12074893C 99%RHA-I GTPI +2104G
TR TC TY TV TL TD
PTA +593M +28F +10P 99%R 8/24
PTAT +2.49 UC +1.42 99%R 8/24
NEW-DAY BOURBON MARCY
840003144580420 VG-85 +VVG 5Y
TR TC TL TD 99%RHA-NA GTPI +2291G
PTA +850M +24F +19P 84%R 8/24
PTAT -.19 UC +.65 PL +3.6 82%R 8/24
*** % FAT % PRO
1-10 2X 331 29060 3.7 1061 3.0 880
2-11 340 34120 3.7 1268 3.2 1084
4-00 340 39330 3.6 1403 3.0 1183
5-01 324 35840 3.6 1306 3.0 1092
Life: 1335 138,350 3.6 5038 3.1 4239

No. 62 \$

Consignor:
Robert W Strack
108936 Fence Rd
Athens WI 54411-5200
715-680-1668

NEW-DAY JAGGER AISHA

#840003250031114 Female 99%RHA-I
Born: 10-19-22
GTPI +2187G 8/24

Due: 11-6-24 to Angus

PEAK JAGGER-ET

840003205436591 GTPI +2476G
99%RHA-I TR TP TE TC TY TV TL TD
PTA -748M +35F +10P 97%R 8/24
PTAT +3.15 UC +2.50 PL +1.7 96%R 8/24

NEW-DAY SANDSTORM LORNA-TW

840003143659862 VG-88 VVVVE 3Y
99%RHA-I CTPI +2021 8/24
PTA +234M +7F -5P 50%R 8/24
PTAT +1.97 UC +1.43 55%R 8/24
*** % FAT % PRO
1-09 2X 365 30580 4.0 1209 3.2 965
2-11 365 40300 3.6 1433 3.0 1213

SIEMERS HUNK-ET

840003141495349 GTPI +2675G
TR TP TE TC TY TV TL TD 99%RHA-NA
PTA +147M +80F +35P 99%R 8/24
PTAT +2.85 UC +2.33 97%R 8/24
CEDARWAL JITTERS-ET
12852717C EX-90 2E 99%RH-I
TC TY TV TL TD

WALNUTLAWN SANDSTORM-ET

12508117C 99%RHA-I GTPI +1885G
TR TC TY TV TL TD
PTA -390M +4F -21P 95%R 8/24
PTAT +2.73 UC +2.25 94%R 8/24
NEW-DAY COLD LUNA P
840003144580425 VG-86 VVE+V 3Y
99%RHA-I TR PO TC TL TD GTPI
+2057G 8/24
PTA +526M -4F +10P 84%R 8/24
PTAT +.74 UC +.23 83%R 8/24
*** % FAT % PRO
1-11 2X 316 26110 3.8 983 3.0 791

BARRON FALL SALE 2024

No. 63 \$

Consignor:
Larry L. Sauder
10027 Oak Ridge Rd
Lancaster WI 53813-9656
608-943-8040

ERLARRY HANANS 125

#840003232223945 Female 99%RHA-I
Born: 11-26-21
PTPI +2519 8/24
PTA -124M +44F +21P 38%R 8/24
PTAT +3.07 UC +2.11 PL +2.0 39%R 8/24

Due: 10-26-24

SIEMERS EXC HANANS 31753-ET

840003143986722 GTPI +2802G
GM TR TP TE TC TY TV TL TD 99%RHA-I
PTA -55M +84F +40P 99%R 8/24
PTAT +3.68 UC +2.67 PL +2.0 99%R 8/24

ERLARRY CRUSH 69

840003209645492 EX-90 EVEVE 4Y
99%RHA-I CTPI +2234 8/24
*** % FAT % PRO
1-10 2X 302 22640 3.8 864 3.4 767"
2-09 302 27060 3.8 1033 3.1 836
3-09 300 25748 4.1 1064 3.3 849(inc)"

NEXT 11 DAMS: Crest-View-Acres
Sherry, GP-81; VG-86; EX-90; Stripes
Finley Senoa, EX-92 2E; VG-87 DOM; EX-
91 2E GMD DOM Stripes; EX-90 2E; EX-
90 GMD DOM; EX-91; EX-91 2E; EX-90

SANDY-VALLEY KR EXCALIBUR

840003140616380 GTPI +2729G
TR TP TE TC TY TV TL TD 99%RHA-I
PTA +615M +92F +45P 99%R 8/24
PTAT +2.38 UC +1.42 PL +1.5 99%R 8/24

SIEMERS DOC HANAN 28286-ET

840003144882798 EX-92 EEEEE 3Y
GMD 99%RHA-I
***3-05 2X 365 40320 4.3 1725 3.4 1353
MAVERICK CRUSH
12042760C GTPI +2076G
TE TC TY TV TL TD 99%RHA-NA
PTA -685M -46F -9P 99%R 8/24
PTAT +2.44 UC +1.50 PL +2.5 99%R 8/24

CREST-VIEW-ACRES SHIBA-ET

69967011 EX-90 VEVVE 5Y TL TD
100%RHA-NA GTPI +2269G 8/24
*** % FAT % PRO
2-00 2X 365 25380 4.9 1236 2.9 748
3-03 365 28740 5.1 1467 3.0 871
*
4-08 305 22470 4.3 958 3.2 717
5-09 305 28030 4.3 1192 3.0 846
7-01 305 35430 3.8 1348 2.7 974
Life: 2124 177,640 4.4 7845 3.0 5292

No. 64 \$

Consignor:
Royal Vista Holsteins
% Royal Vista Holsteins
1289 County Road M
Pickett WI 54964-9528
920-420-4722

ROYAL-VISTA BOOM 4362-TW

#840003225409312 Female 99%RHA-I
Born: 4-21-21
Not Classified PTPI +2459 8/24
PTA +1480M +32F +49P 47%R 8/24
PTAT +2.14 UC +1.59 PL +1.3 45%R 8/24
** % FAT % PRO
2-02 3X 305 30230 3.6 1098 3.2 959
316 31320 3.6 1141 3.2 995

Fresh: 7-14-24

REGANCREST BOOM

840003137164654 GTPI +2367G
TR TC TL TD 99%RHA-I
PTA +878M +20F +37P 97%R 8/24
PTAT +3.12 UC +2.08 95%R 8/24

ROYAL-VISTA IMAX 3627

840003147379244 EX-90 EEVVE 4Y
TR TC TL TD 99%RHA-I GTPI +2416G
PTA +1570M +34F +44P 85%R 8/24
PTAT +1.15 UC +1.09 PL +2.3 85%R 8/24
** % FAT % PRO
2-00 3X 365 35160 3.9 1364 3.0 1054
3-03 348 38130 3.6 1388 3.2 1208
4-03 280 31420 3.9 1218 3.1 974
Life: 1047 109,190 3.8 4160 3.1 3386

WOODCREST KING DOC

840003132417775 EX-90 GTPI +2795G
GM TR TP TE TC TY TV TL TD 99%RHA-I
PTA +1643M +67F +57P 99%R 8/24
PTAT +3.08 UC +2.04 PL +3.4 99%R 8/24
REGANCREST MS BROOKLYN-ET
840003134518803 VG-88 3Y
TR TL TD 99%RHA-I
***4-01 3X 343 31010 4.4 1368 3.3 1023

SILVERRIDGE V IMAX-ET

12264620C 99%RHA-I GTPI +2708G
TR TP TY TV TL TD
PTA +1653M +89F +53P 99%R 8/24
PTAT +1.18 UC +1.68 PL +2.4 99%R 8/24
ROYAL-VISTA DAMARIS 3180-ET
840003128749620 GP-83 +VFGV 4Y
TL TD 99%RHA-I GTPI +2223G 8/24
PTA +733M +14F +28P 85%R 8/24
PTAT +.71 UC +.53 PL +1.9 85%R 8/24
** % FAT % PRO
2-04 3X 365 30420 4.0 1231 3.3 1007
3-09 365 38480 4.3 1651 3.1 1205

No. 65 \$

Consignor:
Trent M. Erickson
S7802 Erickson Rd
Viroqua WI 54665-7664
608-606-9355

TME WARRIOR LYNCESS 565-RED

#840003231001129 Female 99%RHA-I
Born: 4-23-22
PTPI +1791 8/24
PTA -370M -4F -4P 37%R 8/24
PTAT +1.80 UC +.67 38%R 8/24

Sells fresh, Due: 10-12-24

MR BLONDIN WARRIOR-RED-ET

840003139655530 GTPI +1681G
TP TC TY TV TL TD 99%RHA-I
PTA -674M -22F -13P 99%R 8/24
PTAT +2.76 UC +1.40 99%R 8/24

TME HVEZDA LYLA 432-RED

840003143659713 VG-87 EV+VV 4Y
CTPI +1908 8/24 100%RHA-NA
* % FAT % PRO
2-03 2X 305 19550 4.4 862 3.2 617
3-04 305 24860 4.0 1004 3.0 753

4-07 305 23220 4.7 1100 3.4 799

DYMENTHOLM MR APP AVALANCHE-TW

11957107C RC GTPI +1847G
CV TY TL TD 99%RHA-I
PTA -281M -9F -8P 99%R 8/24
PTAT +3.55 UC +2.63 99%R 8/24
TRIPLECROWN-JW DOOR WISP-ET
840003128860372 VG-85 RC TL TD
CAN
3-03 2X 365 35587 4.0 1424 3.3 1178

ORBE-VIEW S STRM HVEZDA-ET

52760801 RC GTPI +1566G
TY TV TL TD 100%RHA-NA
PTA -406M -32F -10P 99%R 8/24
PTAT +1.07 UC -.42 98%R 8/24
TME ADONIS LYNDIA
71914529 N.C.RC 100%RHA-NA
PTPI +1894 8/24
* % FAT % PRO
1-11 2X 305 17480 3.8 660 3.0 524
3-03 305 18450 3.9 728 3.0 559
4-05 305 19540 4.1 792 3.2 623
6-00 305 14600 3.8 548 3.3 482
7-03 289 21130 3.6 767 2.9 609
Life: 2060 115,330 4.0 4579 3.2 3672

BARRON FALL SALE 2024



T-TRIPLE-T-ENT PRTY GIRL-ET, EX-92
2nd Dam of Cat. #66



WILSTAR AD ROSES REBA-RED, EX-92 2E
2nd Dam of Cat. #67

No. 66 \$ _____

Consignor:
Taylor Wittmus & Eric Zwiefelhofer
4811 Torrison Ln.
Valders WI 54245-0775
920-323-3996

EZ-WITT PARTY PANTS-ET

#840003218787425 Female 99%RHA-I
Born: 9-08-22
PTPI +1995 8/24
PTA +147M -12F +3P 44%R 8/24
PTAT +2.32 UC +1.76 43%R 8/24

Due: 10-23-24

MR WINSTAR BARBARIAN-ET

840003204593862 GTPI +2173G
TR TE TC TY TV TL TD 99%RHA-I
PTA +480M -20F +8P 92%R 8/24
PTAT +2.66 UC +2.72 PL +1.4 87%R 8/24

BORDERVIEW GOLD PRTY GAL-ET

840003220099758 VG-86 VVV+V 3Y
GTPI +1818G 8/24 TR TC TL TD
99%RHA-I
* % FAT % PRO
2-00 3X 305 20790 4.0 841 3.2 672

NEXT 5 DAMS: T-Triple-T Durham Poppi, EX-95; T-Triple-T Gold Prize, EX-94; EX-96; EX-91; EX-95

OH-RIVER-SYC CRUSHABULL-ET

840003135145001 GTPI +2129G
TR TP TC TY TV TL TD 99%RHA-I
PTA +435M -19F +7P 98%R 8/24
PTAT +3.26 UC +2.66 99%R 8/24
MS TRIPLECROWN KB BARBI-ET
840003128860421 VG-85 V+V+V 2Y
TL TD 99%RHA-I

BRAEDALE GOLDWYN

10705608C GP-84 GM CD TV TL TY
GTPI +1874 100%RHA-NA
PTA -651M -5F -10P 99%R 8/24
PTAT +1.06 99%R UC +.61 8/24

T-TRIPLE-T-ENT PRTY GIRL-ET

840003127699380 EX-92 EEVVE 5Y
TR CD TL TD 99%RHA-I GTPI +1884G
* % FAT % PRO
1-09 2X 305 24100 3.7 896 3.4 814
2nd Mid-E Summ Nat'l Fall Hfr calf '16
3rd NE Fall Nat'l Milking Yrlg. '17

No. 67 \$ _____

Consignor:
Nova Registered Holsteins Inc.
% Lance T. Kamm
1710 190th St.
New Richmond WI 54017-6919
715-760-0055

NOVA WARRIOR STRABERY-RED

#840003243346410 Female 99%RHA-I
Born: 9-01-22
PTPI +1685 8/24
PTA -882M -18F -22P 46%R 8/24
PTAT +2.60 UC +1.29 46%R 8/24

Due: 10-24-24 to Siemers Prefer-ET
#840003245703439

MR BLONDIN WARRIOR-RED-ET

840003139655530 GTPI +1681G
TP TC TY TV TL TD 99%RHA-I
PTA -674M -22F -13P 99%R 8/24
PTAT +2.76 UC +1.40 99%R 8/24

NOVA AVALNCHE SKYLAR-RED-ET

840003150451604 VG-87 EVEVV 4Y
TC TL TD 99%RHA-I GTPI +1697G
*** % FAT % PRO
2-06 2X 305 19450 4.6 897 3.2 629
3-06 355 26750 4.3 1141 3.5 943
4-08 336 20920 4.5 933 3.6 758

NEXT 3 DAMS: Wilstar SS Dixierose-Red-ET, EX-90; Farmdale Integrity Dixie EX-94 3E; VG-86

DYMETHOLM MR APP AVALANCHE-TW

11957107C RC GTPI +1847G
CV TY TL TD 99%RHA-I
PTA -281M -9F -8P 99%R 8/24
PTAT +3.55 UC +2.63 99%R 8/24

TRIPLECROWN-JW DOOR WISP-ET

840003128860372 VG-85 RC TL TD
CAN
3-03 2X 365 35587 4.0 1424 3.3 1178

DYMETHOLM MR APP AVALANCHE-TW

11957107C RC GTPI +1847G
CV TY TL TD 99%RHA-I
PTA -281M -9F -8P 99%R 8/24
PTAT +3.55 UC +2.63 99%R 8/24

WILSTAR AD ROSES REBA-RED

64470411 EX-92 EEVVE 6Y 2E
100%RHA-NA CTPI +1827 8/24
*** % FAT % PRO
2-00 2X 365 21700 4.3 943 3.4 728
3-08 365 34760 4.4 1521 3.4 1180
*
4-11 305 27980 4.4 1240 3.2 895

6-08 319 32600 4.2 1357 3.3 1083
7-00 365 39680 4.4 1739 3.3 1302
Life: 2357 191,150 4.5 8528 3.5 6618

BARRON FALL SALE 2024

No. 68 \$

Consignor:
Robert W Strack
108936 Fence Rd
Athens WI 54411-5200
715-680-1668

NEW-DAY SFEST 636 HOHOHO

#840003250031180 Female
99%RHA-I TR TC TL TD GTPI +2318G
Born: 8-28-23
PTA +520M +5F +22P 81%R 8/24
PTAT +1.58 UC +1.59 PL +3.0 80%R 8/24

AVANT-GARDE-I KD SUMMERFEST-ET

13114881C 99%RHA-I GTPI +2268G
TE TC TY TV TL TD
PTA +398M +9F +20P 98%R 8/24
PTAT +2.21 UC +1.33 PL +2.5 97%R 8/24

NEW-DAY MEZZOFORTE HAHA

840003236022341 GP-82 +++G+ 2Y
99%RHA-I GTPI +2358G 8/24
PTA +974M +29F +29P 83%R 8/24
PTAT +1.44 UC +1.64 PL +1.4 83%R 8/24
*** % FAT % PRO
1-11 2X 305 28870 3.9 1125 3.2 931

3RD DAM:

Rusty-Rose Pety Esther, VG-86

WOODCREST KING DOC

840003132417775 EX-90 GM GTPI +2795G
TR TP TE TC TY TV TL TD 99%RHA-I
PTA +1643M +67F +57P 99%R 8/24
PTAT +3.08 UC +2.04 PL +3.4 99%R 8/24
WALNUTLAWN MCCUTCHEN SUMMER-ET
11120480C EX-95 EEEEE 2E 99%RHA-I
CAN 1-10 2X 365 27002 4.6 1237 3.1 837

PROGENSIS MEZZOFORTE-ET

13353578C 99%RHA-I GTPI +2721G
TR TP TE TC TY TV TL TD
PTA +1159M +87F +48P 94%R 8/24
PTAT +1.12 UC +1.33 PL +2.1 90%R 8/24
NEW-DAY DRIFTER DEE
840003143659858 VG-86 EVV+V 4Y
99%RHA-I CTPI +1979 8/24
*** % FAT % PRO
1-10 2X 328 31500 3.4 1077 3.2 1011
2-11 356 33150 3.5 1152 3.2 1073

No. 69 \$

Consignor:
Robert W Strack
108936 Fence Rd
Athens WI 54411-5200
715-680-1668

NEW-DAY ROLEX CHIPPY-TW

#840003250031194 Female 99%RHA-I
Born: 10-07-23
PTPI +2278 8/24
PTA +158M +23F +19P 33%R 8/24
PTAT +2.35 UC +1.75 35%R 8/24

VALIANT MITCHELL ROLEX

13615920C 99%RHA-I GTPI +2645G
TR TP TE TC TY TV TL TD
PTA +955M +52F +43P 82%R 8/24
PTAT +2.65 UC +2.23 PL +1.4 81%R 8/24

SKY-REACH HYPNOTIC CHARITY

840003146484478 VG-88 VVEVV 4Y
100%RHA-NA CTPI +1905 8/24
*** % FAT % PRO
2-00 2X 269 17300 4.1 706 3.4 595
2-10 319 19370 4.3 835 3.6 704
4-02 332 33960 3.9 1322 3.3 1115

AURORA MITCHELL-ET

840003138948156 EX-90 GTPI +2839G
TE TY TV TL TD 100%RHA-NA
PTA +1026M +76F +49P 99%R 8/24
PTAT +2.27 UC +1.53 PL +2.7 97%R 8/24
MORNINGVIEW ROYL ROXETTE-ET
840003149587153 GP-84 99%RHA-I
TR TC TL TD
CAN 2-02 3X 351 29387 3.8 1107 3.2 943

MR HOTSTUFFS HYPNOTIC-ET

840003012554421 RC GTPI +1992G
TP TC TY TV TL TD 100%RHA-NA
PTA +36M +7F +11P 99%R 8/24
PTAT +1.85 UC +1.19 98%R 8/24
SKY-REACH GOLD CHIP COOKIE
73863183 GP-83 VVV+ 3Y
100%RHA-NA CTPI +1695 8/24
** % FAT % PRO
2-04 2X 278 14420 4.4 636 3.6 513

No. 70 \$

Consignor:
Robert W Strack
108936 Fence Rd
Athens WI 54411-5200
715-680-1668

NEW-DAY ARCHIT 369 781

#840003250031176 Female
99%RHA-I RC TC TL TD GTPI +2067G
Born: 8-15-23
PTA +614M -12F +12P 79%R 8/24
PTAT +1.77 UC +1.40 79%R 8/24

FARNEAR ARCHITECT-ET

840003214251590 RC GTPI +2350G
TE TC TY TV TL TD 99%RHA-I
PTA +350M +5F +14P 82%R 8/24
PTAT +3.70 UC +3.15 80%R 8/24

SKY-REACH SALVA FAE-RED

840003146484524 VG-85 VVV+V 3Y
100%RHA-NA CTPI +2083 8/24
*** % FAT % PRO
1-10 2X 358 30390 3.2 987 3.0 902
3-00 305 29830 3.4 1012 3.1 935

SIEMERS DOC HANCOCK

840003144882821 GTPI +2766G
TR TP TC TY TV TL TD 99%RHA-I
PTA +1262M +50F +43P 99%R 8/24
PTAT +3.63 UC +3.39 PL +3.1 99%R 8/24
KCCK ARTIST AMY-ET
840003203482478 EX-93 99%RHA-I RC
CAN 3-11 2X 365 30399 40 1206 3.4 1031

MR EGV SALVA-RED-ET

840003142940231 GTPI +2558
TP TC TL TD 100%RHA-NA
PTA +895M +38F +34P 92%R 8/24
PTAT +1.14 UC +1.62 PL +5.6 74%R 8/24
SKY-REACH DE PRINCE FAY-RED
73863160 GP-83 VVPV+ 5Y
100%RHA-NA CTPI +1605 8/24
*** % FAT % PRO
2-00 2X 357 22600 3.1 700 3.1 695
3-01 359 23990 3.1 742 3.2 776
4-03 319 24540 3.7 908 3.1 773
5-03 347 30250 3.0 902 3.1 932
Life: 1382 101,380 3.2 3252 3.1 3176

BARRON FALL SALE 2024

No. 71 \$

Consignor:
Robert W Strack
108936 Fence Rd
Athens WI 54411-5200
715-680-1668

NEW-DAY LAWMAN MAPLE

#840003250031147 Female 99%RHA-I
Born: 3-20-23
GTPI +2528G 8/24
PTA +1530M +33F +47P 79%R 8/24
PTAT +1.48 UC +1.07 PL +3.8 79%R 8/24

Due: 2-25-25 to Progenesis Premium-ET
#14259381C

PEAK LAWMAN

840003212150445 GTPI +2798G
TR TP TE TC TY TV TL TD 99%RHA-I
PTA +1415M +70F +49P 82%R 8/24
PTAT +2.85 UC +2.08 PL +2.5 81%R 8/24

NEW-DAY RAPID MERCY

8400003143659860 GP-81 +V+G+ 3Y
TR TC TL TD 99%RHA-I
PTA +1908M +49F +56P 84%R 8/24
PTAT +1.03 UC +.57 PL +3.5 84%R 8/24
*** % FAT % PRO
2-00 2X 365 38810 3.3 1296 3.1 1217
3-04 365 41520 3.4 1419 3.1 1276

PEAK TROPIC-ET

840003145229820 VG-85 GTPI +2726G
TR TP TM TE TC TY TV TL TD 100%RHA-NA
PTA +820M +73F +48P 99%R 8/24
PTAT +2.54 UC +1.94 99%R 8/24
LORITA HONEYMOON
840003136008676 VG-86 VEG+V 2
TR TP TC TY TV TL TD 99%RHA-I
***2-00 2X 365 25240 3.6 910 3.3 844

ST GEN R-HAZE RAPID-ET

840003132352752 GM GTPI +3053G
TE TC TY TV TL TD 100%RHA-NA
PTA +2032M +99F +75P 99%R 8/24
PTAT +2.28 UC +1.90 PL +4.1 99%R 8/24
NEW-DAY OCTOBERFEST MIRA
840003134405695 GP-84 VV+++ 2Y
TR TL TD 99%RHA-I GTPI +2191G 8/24
*** % FAT % PRO
2-00 2X 330 33730 3.9 1315 3.2 1065
3-01 320 31210 3.7 1161 3.1 980

No. 72 \$

Consignor:
Robert W Strack
108936 Fence Rd
Athens WI 54411-5200
715-680-1668

NEW-DAY MCDONALD RALLY-RED

#840003250031139 Female
99%RHA-I PO GTPI +2551G 8/24
Born: 1-17-23
PTA +135M +28F +21P 81%R 8/24
PTAT +1.59 UC +1.69 PL +4.8 80%R 8/24

Due: 1-12-25 to Angus

APRILDAY MCDONALD-P-RED-ET

840003201598569 GTPI +2718G
PC TM TE TC TY TV TL TD 99%RHA-I
PTA +344M +56F +29P 96%R 8/24
PTAT +1.97 UC +2.27 PL +4.2 88%R 8/24

NEW-DAY RUBELS ROSARIO-RED

840003215308522 GP-81 +VGF+ 2Y
GTPI +2413G 100%RHA-NA
PTA +1027M +21F +49P 84%R 8/24
PTAT +.98 UC +.91 PL +2.3 83%R 8/24
*** % FAT % PRO
1-11 2X 312 29350 3.4 1004 3.2 949

TRENT-WAY-JS RONALD-ET

840003142352034 VG-85 GTPI +2650G
RC TP TE TC TY TV TL TD 100%RHA-NA
PTA +934M +24F +39P 99%R 8/24
PTAT +1.52 UC +1.65 PL +5.6 98%R 8/24
APRILDAY PAT MONIQUE-RED-ET
840003146077263 EX-92 EE+EE 5Y PC
TC TL TD 99%RHA-I
** 5-04 3X 356 36690 4.8 1775 3.2 1174

HOOGERHORST DG OH RUBELS-RED

679520401NLD GTPI +2736G
TE TC TY TV TL TD 100%RHA-NA
PTA +1183M +67F +52P 98%R 8/24
PTAT +2.47 UC +1.76 PL +3.0 97%R 8/24
NEW-DAY APOLL REYNA-RED-ET
840003134405662 N.C. 100%RHA-NA
TL TD GTPI +2136G 8/24
*** % FAT % PRO
2-03 2X 341 28970 3.7 1072 3.5 1012
3-04 365 40110 3.1 1248 3.3 1335
4-11 353 38200 3.4 1314 3.4 1315
Life; 1218 119,490 3.4 4109 3.5 4126

No. 73 \$

Consignor:
Leroy C. Eggink
1856 Silver Ave
Sibley IA 51249-7062
712-461-3643

GREAT-HERITAGE BRDNCK GRACE

#8400003248025041 Female
100%RHA-NA
Born: 7-05-22
Not Classified PTPI +1691 8/24
*** % FAT % PRO
Milked 70#/day
Fresh: 9-17-24

REGANCREST-GV S BRADNICK-ET

66625940 EX-96 GTPI +1858
TR TV TL TY TD 100%RHA-NA
PTA +555M -42F -1P 99%R 8/24
PTAT +1.65 UC +1.76 PL +1.2 99%R 8/24

GREAT-HERITAGE AS GRACIE

8400003204565125 VG-85 VV++V 5Y
PTPI +1527 8/24
*** % FAT % PRO
2-00 2X 181 8040 4.0 920 3.0 243 (inc")
3-00 305 18667 4.5 839 3.4 641"
4-00 365 27518 4.3 1140 3.5 917"

GEN-MARK STMANIC SANCHEZ

134422312 EX-94 TR TP TV TL TD
GTPI +1577G
PTA +175M -36F -7P 99%R 8/24
PTAT +1.21 UC +.16 99%R 8/24
REGANCREST BREYA-ET
62496852 EX-90 VEEVE 7Y GMD DOM
***2-02 2X 365 31960 3.6 1164 2.8 905

MS ATLEES SHT AFTERSHOCK-ET

65249839 EX-92 GTPI +1676G
TC TV TL TY 100%RHA-NA
PTA -417M -21F -31P 99%R 8/24
PTAT +1.55 UC +1.15 99%R 8/24
AR-DAWN A-J GAIL
840003135287484 N.C.
100%RHA-NA

No. 73½ \$

PENDING Female 100%RHA-NA
Born: 9-17-24
SIRE: MR APPLES AVATAR-ET
#68571318 VG-85 GTPI +1910G
PTA -390M +39F -9P 98%R 8/24
PTAT +1.44 UC +.75 97%R 8/24
Shottle X KHW Regiment Apple

BARRON FALL SALE 2024



HOWE-AE ELLEN-RED-ET, EX-92 3E
2nd Dam of Cat. #74 & 3rd Dam of Cat. #75



MS ROLLINGRIVER KM ELLIE-RED, EX-93
Dam of Cat. #75

No. 74 \$

Consignor:
Kamrie A Mauer & Bentley J. Brasch
16554 30th St
Brownton MN 55312-6201
319-939-2305

ROLLINGRIVER ENCHANTED-RED

#840003256792854 Female 99%RHA-I
Born: 9-02-22
Not Classified PTPI +1626 8/24
% FAT % PRO
1st lact: 50D 3200 3.7 128 3.2 115 (inc)"
Milked 73#/day Oct. Test"

Fresh in Sept.

MR BLONDIN WARRIOR-RED-ET

840003139655530 GTPI +1681G
TP TE TC TY TV TL TD 99%RHA-I
PTA -674M -22F -13P 99%R 8/24
PTAT +2.76 UC +1.40 99%R 8/24

MS ROLLINGRIVER ELSA

145205803 EX-90 EEEVE 4Y RC
100%RHA-NA CTPI +1579 8/24
% FAT % PRO
3-07 2X 313 20130 4.2 844 3.4 680"

ELLEN-RED SHOW RECORD:
HM Aged Cow MN State Show & BU '15

NEXT 2 DAMS: Howe-AE Red-Mark
Emily-Red, VG-88; VG-87

DYMENTHOLM MR APP AVALANCHE-TW

11957107C RC GTPI +1847G
CV TY TL TD 99%RHA-I
PTA -281M -9F -8P 99%R 8/24
PTAT +3.55 UC +2.63 99%R 8/24
TRIPLECROWN-JW DOOR WISP-ET
840003128860372 VG-85 RC TL TD
CAN3-03 2X 365 35587 4.0 1424 3.3 1178

MR CHASSITY GOLD CHIP-ET

140145553 EX-95 GTPI +1758G
100%RHA-NA TR TP TY TV TL TD
PTA -501M -20F -36P 99%R 8/24
PTAT +1.50 UC +1.07 99%R 8/24

HOWE-AE ELLEN-RED-ET

66481765 EX-92 EEEVE 3E 9Y
100%RHA-NA

		% FAT	% PRO
3-01 2X	305 18040	4.2 755	3.3 587
4-08	305 27260	3.6 968	2.9 786
5-09	305 23290	4.0 932	3.0 703
		% FAT	% PRO
7-00	305 23150	4.1 951	3.0 687"
8-05	305 23610	3.8 905	2.8 654"

No. 75 \$

Consignor:
Kamrie A Mauer & Bentley J. Brasch
16554 30th St
Brownton MN 55312-6201
319-939-2305

ROLLINGRIVER XTRA AWSOM-RED

#840003256792853 Female 100%RHA-NA
Born: 8-15-22
VG-85 ++V+V 1Y PTPI +1653 8/24
PTA -1529M -26F -40P 38%R 8/24
PTAT +1.54 UC +1.97 51%R 8/24
*** % FAT % PRO
1st lact.: 112D 8150 3.8 285 3.0 240 (inc)"
Milked 68#/day 3.8%F 3.0%P SCC: 13

Fresh: 6-4-24; Bred: 8-29-24 to Vogue
Illustration-P-ET #4001172C

No. 75½ \$ PENDING

Female 100%RHA-NA Born: 6-4-24
SIRE: FARNEAR ALTITUDE-RED-ET
840003128013348 99%RHA-I GTPI +2206G
TE 99%RHA-I TC TY TV TL TD
PTA +281M +17F +18P 99%R 8/24
PTAT +2.88 UC +2.52 99%R 8/24

LUCK-E AWESOME-RED

72186769 CV GTPI +1481G
CV TE TC TY TL TD 100%RHA-NA
PTA -1501M -49F -47P 99%R 8/24
PTAT +2.16 UC +2.77 99%R 8/24

MS ROLLINGRIVER KM ELLIE-RED

144279344 EX-93 EEEEE 5Y
100%RHA-NA CTPI +1857 8/24
% FAT % PRO
3-03 2X 305 18850 4.1 768 3.0 561"
*** % FAT % PRO
5-02 206 13120 4.2 552 3.1 406
Nominated Jr. 5Yr. Red in '22



ROLLINGRIVER EMPRESS-RED, VG-88
Jr. Norm. Milking Yrly. '23
Mat. Sister to Cat. #75

APPLES ABSOLUTE-RED-ET

139358472 EX-94 GTPI +1527G
CV TC TY TL TD
PTA -1862M -10F -21P 99%R 8/24
PTAT +2.44 UC +2.54 99%R 8/24
LUCK-E ADVENT ASIA-ET
63437444 EX-94 EEEEE 3E 11Y RC
TL TD 100%RHA-NA
***6-02 2X 365 40150 4.9 1984 3.1 1261

BLONDIN INTEGRAL-ET

108109390C RC GTPI +2098G
TP TY TV TL TD 100%RHA-NA
PTA -944M +25F -19P 99%R 8/24
PTAT +1.76 UC +2.05 98%R 8/24

ROLLINGRIVER EVE-RED

143189929 VG-87 +VVVV 3Y
100%RHA-NA CTPI +1645 8/24
* % FAT % PRO
2-00 2X 305 15390 4.3 665 3.2 493

NEXT 3 DAMS: Howe-AE Ellen-Red-ET,
EX-92 EEEVE 3E; Howe-AE Red-Mark
Emily-Red, VG-88; VG-87

BARRON FALL SALE 2024

No. 76 \$

Consignor:
James Sattler
W2136 Beechnut Ln
Poy Sippi WI 54967-8408
920-987-5049

POY-SIPPI UNDENIED WH

#840003215447583 Female 99%RHA-I
Born: 4-14-22
Not Classified PTPI +2100 8/24
PTA -214M +27F +2P 37%R 8/24
PTAT +1.78 UC +1.03 37%R 8/24***
% FAT % PRO

Fresh: 9-6-24

OUR-FAVORITE UNDENIED-ET

840003125220760 VG-87 GTPI +1995G
TR TP TE TY TV TL TD 99%RHA-I
PTA +118M +24F -4P 99%R 8/24
PTAT +2.98 UC +.93 99%R 8/24

POY-SIPPI KIMBALL WH

840003138655004 VG-87 VVV+V 6Y
CTPI +2207 8/24
** % FAT % PRO
3-00 2X 308 24860 5.3 1315 3.7 924
4-00 365 28620 5.3 1531 3.6 1038

WALNUTLAWN SOLOMON-ET

11775998C 99%RHA-I GTPI +1926G
TR TP TY TV TL TD
PTA -479M -12F -8P 99%R 8/24
PTAT +2.59 UC +1.61 99%R 8/24
OUR-FAVORITE UNLIMITED
141851721 EX-94 EEEVEE 2E
***3-08 3X 365 31990 4.5 1439 3.5 1125
***5-03 3X 365 33640 4.3 1437 3.5 1182

SEAGULL-BAY SLVR KIMBALL-ET

840003124720424 RC GTPI +2539G
TC TY TV TL TD 100%RHA-NA
PTA +48M +46F +20P 99%R 8/24
PTAT +.98 UC +1.99 PL +3.3 97%R 8/24
POY-SIPPI B 5OCLK SOMWHR-TW
141847645 GP-82 +VVFV 7Y
100%RHA-NA
*** % FAT % PRO
3-10 2X 359 25500 4.4 1120 3.6 913
4-11 356 27500 4.5 1240 3.4 946
6-00 209 19260 4.1 793 3.2 610

No. 77 \$

Consignor:
James Sattler
W2136 Beechnut Ln
Poy Sippi WI 54967-8408
920-987-5049

POY-SIPPI UNDENIED STATE

#840003215447587 Female 99%RHA-I
Born: 6-25-22
Not Classified PTPI +1942 8/24
PTA +158M +11F -5P 37%R 8/24
PTAT +2.01 UC +.71 36%R 8/24
*** % FAT % PRO
2-01 2X 21 1103 3.4 37 4.5 50 (inc)"

Fresh: 8-15-24

OUR-FAVORITE UNDENIED-ET

840003125220760 VG-87 GTPI +1995G
TR TP TE TY TV TL TD 99%RHA-I
PTA +118M +24F -4P 99%R 8/24
PTAT +2.98 UC +.93 99%R 8/24

POY-SIPPI BYWAY STATE

840003136717883 VG-87 V+VVE 5Y
100%RHA-NA CTPI +1891 8/24
*** % FAT % PRO
2-07 2X 276 23210 4.0 939 3.0 701
3-06 311 29800 3.8 1128 3.0 904
4-06 365 28940 4.6 1342 3.1 902

WALNUTLAWN SOLOMON-ET

11775998C 99%RHA-I GTPI +1926G
TR TP TY TV TL TD
PTA -479M -12F -8P 99%R 8/24
PTAT +2.59 UC +1.61 99%R 8/24
OUR-FAVORITE UNLIMITED
141851721 EX-94 EEEVEE 2E
***3-03 3X 365 31990 4.5 1439 3.5 1125
***5-03 3X 365 33640 4.3 1437 3.5 1182

OH-RIVER-SYC BYWAY-ET

71310557 100%RHA-NA GTPI +1873G
TR TP TY TV TL TD
PTA +585M -26F +0P 99%R 8/24
PTAT +2.34 UC +2.12 99%R 8/24
POY-SIPPI GOLDROY STATE
141589367 N.C. 100%RHA-NA

No. 78 \$

Consignor:
Bears Grass Dairy, Inc.
S8495 County Road V
Augusta WI 54722-7652
715-286-2110

URSA-GRASS UPSWING CURRENT

#840003260012584 Female 99%RH-I
Born: 9-24-22
PTPI +2673 8/24
PTA +775M +68F +43P 46%R 8/24
PTAT +1.09 UC +1.26 PL +3.6 45%R 8/24

Due: 10-12-24

PEAK UPSWING-ET

840003209641351 GTPI +2889G
TR MW TC TY TV TL TD 99%RHA-I
PTA +294M +96F +38P 98%R 8/24
PTAT +1.58 UC +1.81 PL +4.6 95%R 8/24

URSA-GRASS JEDI COLOSSEUM

840003128956090 VG-87 VV++V 7Y
TR TL TD 99%RHA-I GTPI +2456G 8/24
PTA +1256M +40F +48P 85%R 8/24
PTAT +.39 UC +.71 PL +2.5 85%R 8/24
*** % FAT % PRO
2-00 2X 292 27150 3.8 1036 3.3 884
2-11 365 34130 3.9 1322 3.3 1122
4-07 283 26830 4.8 1281 3.3 884
5-06 303 29610 4.1 1202 3.4 996
6-05 307 32300 4.3 1377 3.3 1070
Life: 1690 155,760 4.2 6475 3.3 5176

PINE-TREE-I PURSUIT-ET

12857690C GM GTPI +3001G
TR TP TE TC TY TV TL TD 99%RHA-I
PTA +1669M +81F +65P 99%R 8/24
PTAT +1.48 UC +1.24 PL +6.6 99%R 8/24
PEAK MARGE-ET
840003147840100 GTPI +2699G 8/24
TC TY TV TL TD 99%RHA-I

S-S-I MONTROSS JEDI-ET

840003123886035 EX-93 GTPI +2539G
GM TR TP TE TC TY TV TL TD 99%RHA-I
PTA +2114M +22F +66P 99%R 8/24
PAT +.48 UC +.87 PL +4.5 99%R 8/24
URSA-GRASS DONATELLO CHLOE
840003125815911 GP-80 +V+FG 4Y
TL TD GTPI +2295G 8/24 100%RHA-NA
*** % FAT % PRO
2-01 2X 315 25390 4.1 1040 3.2 813
3-01 365 25820 4.1 1161 3.3 928
4-04 322 31600 4.3 1374 3.2 1024

BARRON FALL SALE 2024

No. 79 \$

Consignor:
Larry L. Sauder
10027 Oak Ridge Rd
Lancaster WI 53813-9656
608-943-8040

ERLARRY RADIO 141

#840003232223961 Female 99%RHA-I
Born: 5-30-22
PTPI +2423 8/24
PTA +769M +32F +23P 37%R 8/24
PTAT +1.86 UC +1.43 PL +1.4 39%R 8/24

Due: 11-13-24 to beef

MORNINGVIEW RADIO-ET

840003140038654 GTPI +2632G
TR TP TC TY TV TL TD 99%RHA-I
PTA +1437M +43F +32P 99%R 8/24
PTAT +2.95 UC +2.54 PL +1.9 98%R 8/24

ERLARRY SAMURI 80

840003209645503 GP-83 VV+G+ 3Y
99%RHA-I GTPI +2209G 8/24
*** % FAT % PRO
1-11 2X 285 20440 4.1 848 3.4 687
2-11 284 24900 3.9 979 3.1 774
4-00 101 7617 3.6 275 2.8 214 (inc)"

NEXT 2 DAMS: Hoch-Niedrig GS Spice,
VG-88; VG-86

COOKIECUTTER HUMBLEKIND-ET

840003130915852 VG-87 GTPI+2599G
TR TP TC TY TV TL TD 100%RHA-NA
PTA +898M +34F +32P 99%R 8/24
PTAT +1.59 UC +1.66 PL +3.1 99%R 8/24

MORNINGVIEW KINGBOY 5028-ET

840003134817344 EX-93 EEEEE 6Y 2E
99%RHA-I
** 5-06 2X 365 43150 4.2 1802 3.0 1296
Life: 1584 151,860 4.1 6255 3.1 4703

OCD SPRING SAMURI-ET

840003133106322 TR MW GTPI +2597G
TP TC TY TV TL TD 99%RHA-I
PTA +236M +65F +34P 99%R 8/24
PTAT +.83 UC +.40 PL +2.5 99%R 8/24

HOCH-NIEDRIG SAN PEPPER

73147009 VG-87 VV++V 7Y
100%RHA-NA CTPI +1790 8/24
*** % FAT % PRO
1-11 2X 305 18030 3.7 676 3.1 551

3-04 305 24880 3.8 940 3.1 773
4-04 305 28440 3.6 1014 3.0 848
5-08 305 29970 3.5 1059 3.0 887
6-11 243 26010 3.5 903 3.0 779
Life: 1788 149,290 3.7 5475 3.1 4587

No. 80 \$

Consignor:
Larry L. Sauder
10027 Oak Ridge Rd
Lancaster WI 53813-9656
608-943-8040

ERLARRY CHIEF 150

#840003232223970 Female 99%RHA-I
Born: 10-04-22
PTPI +2255 8/24
PTA +600M +21F +15P 37%R 8/24
PTAT +1.40 UC +1.35 PL +1.4 39%R 8/24

Due: 11-30-24 to Joliam DR
Gamechanger-ET #84000315198604
(sexed semen)

STANTONS CHIEF-ET

8400003129015989 GTPI +2281G
TE TC TY TV TL TD 99%RHA-I
PTA +916M +8F +24P 99%R 8/24
PTAT +2.00 UC +2.14 99%R 8/24

ERLARRY DELTA 90

840003209645513 GP-82 +++++ 3Y
CTPI +2228 8/24 100%RHA-NA
PTA +284M +34F +6P 50%R 8/24
*** % FAT % PRO
1-11 2X 305 23660 4.3 1018 3.0 701
3-02 263 24847 4.4 1099 3.1 760 (inc)"

NEXT DAM: Hoch-Niedrig Roy Megan,
VG-85

STANTONS HIGH OCTANE-ET

11696704C EX-93 3Y GTPI +2122G
TR TP TY TV TL TD 99%RHA-I
PTA +1250M +11F +19P 99%R 8/24
PTAT +2.33 UC +2.06 99%R 8/24

ROCKYMOUNTAIN UNO CHEYANNE-ET

11445880C VG-85 2Y 100%RHA-NA
CAN3-09 3X 365 33918 4.0 1371 3.2 1091
MR MOGUL DELTA 1427-ET

72128216 GM GTPI +2611G
TR TC TY TV TL TD 100%RHA-NA
PTA +877M +54F +33P 99%R 8/24
PTAT +1.09 UC +1.72 PL +3.7 99%R 8/24

HOCH-NIEDRIG AFTSH MARIANNA

70214427 VG-87 VVVG 4Y
100%RHA-NA CTPI +1796 8/24
*** % FAT % PRO
2-02 2X 305 20690 4.2 870 3.1 636

3-04 274 22790 3.9 894 2.9 659
*
5-03 305 26470 4.1 1089 3.2 856
6-03 305 30470 4.1 1245 3.1 930
Life: 1297 107,100 4.1 4374 3.1 3300

No. 81 \$

Consignor:
Larry L. Sauder
10027 Oak Ridge Rd
Lancaster WI 53813-9656
608-943-8040

ERLARRY RADIO 160

#840003267431152 Female 99%RHA-I
Born: 11-25-22
PTPI +2468 8/24
PTA +780M +36F +24P 37%R 8/24
PTAT +1.91 UC +1.90 PL +1.2 39%R 8/24

Due: 11-4-24 to Eskdale Zion-P
#840003231000311 (sexed semen)

MORNINGVIEW RADIO-ET

840003140038654 GTPI +2632G
TR TP TC TY TV TL TD 99%RHA-I
PTA +1437M +43F +32P 99%R 8/24
PTAT +2.95 UC +2.54 PL +1.9 98%R 8/24

ERLARRY EINSTEIN 70

84000320645493 VG-86 VVV+V 4Y
99%RHA-I CTPI +2298 8/24
*** % FAT % PRO
1-10 2X 283 19613 3.7 727 3.1 614"
2-09 305 24824 4.1 1017 3.0 753"
4-02 146 15797 4.3 683 2.9 452 inc"

COOKIECUTTER HUMBLEKIND-ET

840003130915852 VG-87 GTPI+2599G
TR TP TC TY TV TL TD 100%RHA-NA
PTA +898M +34F +32P 99%R 8/24
PTAT +1.59 UC +1.66 PL +3.1 99%R 8/24

MORNINGVIEW KINGBOY 5028-ET

840003134817344 EX-93 EEEEE 6Y 2E
99%RHA-I
** 5-06 2X 365 43150 4.2 1802 3.0 1296
Life: 1584 151,860 4.1 6255 3.1 4703

OAKFIELD MODEST EINSTEIN-ET

840003137916158 GTPI +2653G
TR TP TC TY TV TL TD 99%RHA-I
PTA +513M +47F +41P 99%R 8/24
PTAT +1.01 UC +1.27 PL +2.5 99%R 8/24

DELO-MAR PAYTON 1030

840003131060877 N.C. 100%RHA-NA
* % FAT % PRO
1-10 2X 305 19840 4.4 867 3.3 658
3-02 305 22630 4.2 941 3.2 719

BARRON FALL SALE 2024

No. 82 \$

Consignor:
Larry L. Sauder
10027 Oak Ridge Rd
Lancaster WI 53813-9656
608-943-8040

ERLARRY TARREN 122

#840003232223942 Female 99%RHA-I
Born: 11-04-21
GP-81 ++GG+ 2Y PTPI +2384 8/24
PTA +839M +42F +31P 35%R 8/24
PTAT +.48 UC +.67 PL +2.1 40%R 8/24
*** % FAT % PRO
1-11 2X 305 23965 4.3 1039 3.1 741"

Fresh: 9-18-24

PEAK TARREN-ET

840003205436022 GTPI +2863G
TR TP TE TC TY TV TLTD 99%RHA-I
PTA +1595M +83F +51P 96%R 8/24
PTAT +1.30 UC +1.80 PL +3.9 83%R 8/24

RAISBECK YOSHI PEDRO

143027841 VG-88 VEVV 7Y
100%RHA-NA CTPI =1872 8/24
PTA +82M +1F +10P 44%R 8/24
* % FAT % PRO
2-10 2X 305 21890 4.0 867 3.2 708
3-11 305 25110 4.0 992 3.2 806
5-00 305 27270 3.5 946 3.1 852
6-02 305 27260 3.7 1020 3.2 882

8-05 313 25770 3.7 961 3.2 818
Life: 1746 141,100 3.8 5375 3.2 4549

SILVERRIDGE V TIMBERLAKE-ET

12773216DC GM GTPI +2827G
TR TP TE TC TY TV TL TD 99%RHA-I
PTA +2543M +67F +74P 99%R 8/24
PAT +.66 UC +2.93 PL +3.5 97%R 8/24
AURORA STARGAZE-ET
840003148104784 99%RHA-I
TR TC TY TV TL TD

RAISBECK PEDRO CARUSO

141658588 100%RHA-NA PTPI +1639
PTA -291M -19F -5P 70%R 8/24
PTAT -.99 UC -1.58 31%R 8/24
RAISBECK YANKEE FARSANO
141658542 N.C. 100%RHA-NA
* % FAT % PRO
2-06 3X 305 27860 4.1 1134 3.3 929
3-10 305 27970 4.0 1114 3.3 917

No. 83 \$

Consignor:
Tahmara N. Hendrickson
S6509 County Road J
Viroqua WI 54665-8634
608-675-3606

KONTUR-MAAL RAGER RANDE-RED

#840003150041549 Female 99%RHA-I
Born: 6-13-21
GP-82 +++G+ 2Y CTPI +2238 8/24
PTA +142M +21F +11P 46%R 8/24
PTAT +1.54 UC +.67 PL +1.7 46%R 8/24
*** % FAT % PRO
2-01 2X 235 14480 4.3 626 3.1 455

Fresh: 9-21-24

RI-VAL-RE RAGER-RED-ET

72353457 99%RHA-I GTPI +2661G
TP TM TE TC TY TV TL TD
PTA +1004M +52F +40P 99%R 8/24
PTAT +1.67 UC +.70 PL+ 5.1 99%R 8/24

TWO-TONE ADDISON ADDIE

840003209034782 VG-87 EVEVV 3Y RC
99%RHA-I CTPI +1795 8/24

PINE-TREE RELIEF P 4954

69169920 RC PC GTPI +2200G
99%RH-I TY TV TL TD GTPI +2200G
PTA +161M +24F +7P 97%R 8/24
PTAT -.30 UC -.80 PL +4.8 95%R 8/24
RI-VAL-RE OBSVR SALSA-ET
69928442 VG-88 EVVVV 4Y DOM RC

FARNEAR ARIA ADDISON EWL-ET

840003143160110 RC GTPI +1898G
99%RHA-I TE TC TY TV TL TD
PTA -463M -9F -19P 98%R 8/24
PTAT +2.47 UC +1.65 98%R 8/24
SUNKIST HEZTRY ALI-RED
840003127021698 N.C. 100%RHA-NA
PTPI +1732 8/24

No. 84 \$

Consignor:
Bears Grass Dairy, Inc.
S8495 County Road V
August WI 54722-7652
715-286-2110

URSA-GRASS MAGNITUDE KIRA

#840003233654304 Female 99%RHA-I
Born: 8-15-21
GP-80 ++G++ 2Y CTPI +2665 8/24
PTA +164M +67F +22P 49%R 8/24
PTAT +1.29 UC +1.08 PL +3.6 57%R 8/24
*** % FAT % PRO
1-11 2X 293 18860 5.2 972 3.6 677
1ST TEST: 105#/day 4.3% 2.9% SCC 12

Fresh: 7-3-24

PLAIN-KNOLL SI MAGNITUDE-ET

840003147223494 GTPI +2724G
TR TP TE TC TY TV TL TD 100%RHA-NA
PTA +205M +44F +16P 99%R 8/24
PTAT +1.21 UC +1.53 PL +6.4 99%R 8/24

URSA-GRASS JERONIMO KIRSTEN

840003208925208 GP-82 VVV+G 4Y
99%RHA-I CTPI +2506 8/24
PTA +126M +73F +27P 55%R 8/24
PTAT +1.02 UC +.48 59%R 8/24
*** % FAT % PRO
1-11 2X 365 26140 5.1 1341 3.6 945
3-01 361 32290 5.2 1681 3.5 1137

CLAYNOOK CASPER-ET

12208585C VG-85 GTPI +2547G
TR TP TE TC TY TV TL TD 100%RHA-NA
PTA +569M +21F +33P 99%R 8/24
PTAT +2.07 UC +2.79 PL +2.0 98%R 8/24
PLAIN-KNOLL LYLAS 1359-ET
840003134557882 VG-85 +VG+V 3Y
DOM 100%RHA-NA
***2-10 3X 305 31880 4.3 1386 3.1 985
Life: 1362 131,810 4.3 5663 3.2 4232

ABS JERONIMO-P-ET

840003141494321 GTPI +2727G
TR PC TE TC TY TV TL TD 99%RHA-I
PTA -508M +83F +27P 98%R 8/24
PTAT +.83 UC +.92 PL +3.0 93%R 8/24
URSA-GRASS DOM KITTEN
840003145748679 GP-83 EE+VG 5Y
100%RHA-NA CTPI +2010 8/24
*** % FAT % PRO
1-11 2X 365 34290 3.7 1277 3.1 1060
3-02 340 31540 3.5 1093 2.0 942
4-03 365 31130 3.9 1202 2.9 907
Life: 1396 125,510 3.7 4700 3.0 3734

BARRON FALL SALE 2024

No. 85 \$

Consignor:
Lucas J. Kepler
N6840 1st Ave
Westfield WI 53964-8195
608-606-2123

LUCAS-J HANDY ENA-RED

#840003251677527 Female 99%RHA-I
Born: 8-17-22
PTPI +2334
PTA +900M +30F +23P 35%R 8/24
PTAT +1.23 UC +1.50 PL +1.7 36%R 8/24

Due: 1-11-25 to Siemers Penrose-ET
#840003229290950

AOT WEBSTER HANDY-RED-ET

840003202768402 GTPI +2687G
TP TE TC TY TV TL TD 100%RHA-NA
PTA +1439M +61F +44P 95%R 8/24
PTAT +1.49 UC +1.53 PL +3.8 87%R 8/24

LUCAS-J APPLEWAY ELM

84000322124290 GP-83 ++GGV 3Y
99%RHA-I RC CTPI +1977
PTA +360M -1F +1P 46%R 8/24
** % FAT % PRO
2-01 3X 306 27360 3.9 1072 3.0 820

PROGENESIS WEBSTER-P-ET

12648638C RC PC GTPI +2751G
TY TV TL TD 100%RHA-NA
PTA +1356M +51F +54P 99%R 8/24
PTAT +1.99 UC +1.77 PL +3.3 98%R 8/24
AOT SALVATORE HICCUP-ET
840003141135029 VG-88 VE+EV GMD RC
***3-05 3X 302 39700 4.0 1596 3.1 1211
Life: 1103 126,250 4.0 5028 3.1 3904

KCKK APPLEWAY-ET

840003141240919 RC GTPI +2081G
TE TC TY TV TL TD 100%RHA-NA
PTA -138M +9F -3P 94%R 8/24
PTAT +2.46 UC +2.27 93%R 8/24
LUCAS-J ZINGER RIP-RED
840003201335325 VG-85 VV+++ 5Y
99%RHA-I CTPI +1833 8/24

No. 86 \$

Consignor:
Vaarendahl Dairy LLC
% David Olson
W11850 Thomas Road
Black River Falls WI 54615-5933
715-284-2698

VAARENDAHL MOZZA FRIED

#145468280 Female 99%RHA-I
Born: 9-27-22
Not Classified GTPI +2616G
PTA +620M +58F +35P 81%R 8/24
PTAT +.67 UC +.85 PL +3.7 78%R 8/24
*** % FAT % PRO

Fresh: 8-28-24

PINE-TREE HRC MAZZARELLA-ET

840003213241726 GTPI +2860G
TR TP TE TC TY TV TL TD 99%RHA-I
PTA +1241M +105F +61P 93%R 8/24
PTAT +1.38 UC +1.66 PL +2.2 86%R 8/24

VAARENDAHL EFFECT BRIDE

144912816 N.C. 99%RHA-I
GTPI +2465G 8/24
PTA +1219M +50F +45P 83%R 8/24
*** % FAT % PRO
1-11 2X 320 21040 4.1 854 3.3 688

PINE-TREE HEROIC-ET

840003142332589 GTPI +2764G
TR TE TC TY TV TL TD 99%RHA-NA
PTA +399M +111F +32P 99%R 8/24
PTAT +1.00 UC +1.60 PL +2.9 97%R 8/24
PINE-TREE 7612 MARI 8169-ET
840003150675241 VG-88 VVV+E 4Y
DOM TR TC TL TD 99%RHA-I
***3-08 3X 330 33370 4.2 1385 3.8 1263

SANDY-VALLEY EFFECT-ET

840003140616286 GTPI +2664G
TR TP TE TY TV TL TD 99%RHA-I
PTA +2039M +68F +51P 99%R 8/24
PTAT +.38 UC +.34 PL +5.4 97%R 8/24
VAARENDAHL BOB BRINDLE
144336212 N.C. 99%RHA-I

No. 87 \$

Consignor:
Feltmann Dairy Farms LLC
Corey Feltmann
14025 County Road 50
Norwood Young America, MN 55368-9621
952-239-8752

BEVENS-CREEK LAMBDA JAVA

#840003240832670 Female 99%RHA-I
Born: 9-04-21
GP-84 ++V++ 2Y CTPI +2413 8/24
PTA +507M +38F +22P 45%R 8/24
PTAT +2.72 UC +1.94 PL +1.8 46%R 8/24
*** % FAT % PRO

FARNEAR DELTA-LAMBDA-ET

840003125993715 GM GTPI +2844G
TR TP TC TY TV TL TD 100%RHA-NA
PTA +1383M +53F +49P 99%R 8/24
PTAT +2.79 UC +2.71 PL +5.1 99%R 8/24

BEVENS-CREEK JOJO SIWA

840003202159542 N.C. 99%RHA-I
PTPI +1852 8/24

MR MOGUL DELTA 1427-ET

72128216 GM GTPI +2611G
TR TC TY TV TL TD 100%RHA-NA
PTA +877M +54F +33P 99%R 8/24
PTAT +1.09 UC +1.72 PL +3.7 99%R 8/24
EDG LORETTE UNO 2198-ET
72437745 EX-91 EE+EE 2E 6Y
100%RHA-NA
***4-02 2X 330 31660 4.1 1289 3.4 1068

OUR-FAVORITE UNDENIED-ET

840003125220760 VG-87 GTPI +1995G
TR TP TE TY TV TL TD 99%RHA-I
PTA +118M +24F -4P 99%R 8/24
PTAT +2.98 UC +.93 99%R 8/24
BEVENS-CREEK ATWOOD JEWEL
840003130385245 GP-82 +V+G+ 2Y
99%RHA-NA CTPI +1646 8/24
** % FAT % PRO
2-04 2X 305 23060 4.6 1056 3.0 683
3-09 305 20490 4.9 1014 3.3 681

BARRON FALL SALE 2024



APPLE-PTS ANDRENNARE-RED-ET, EX-91
Dam of Cat. #88



KHW REGIMENT APPLE-RED-ET, EX-96 4E DOM
2nd Dam of Cat. #88

No. 88 \$ _____

Consignor:
Z.A.C, C&C Buehring, H, P&T Offer & E
Penzenstadler
3838 Rush Lake Rd
Rush City MN 55069-2753
763-464-2333

GAHM-OZROYAL ATALAYA-RED-ET

#840003239309292 Female 99%RHA-I
TC TL TD
Born: 3-02-21
VG-87 EVV+V 3Y GTPI +2022G 8/24
PTA -231M -5F -2P 81%R 8/24
PTAT +3.32 UC +2.32 86%r 8/24
*** % FAT % PRO
2-03 2X 305 21273 3.7 783 3.2 681"
365 24740 3.7 926 3.3 806"

Sells fresh, Due: 10-8-24

FARNEAR ALTITUDE-RED-ET

840003128013348 GTPI +2206G
99%RHA-I TC TE TY TV TL TD
PTA +281M +17F +18P 99%R 8/24
PTAT +2.88 UC +2.52 99%R 8/24

APPLE-PTS ANDRENNARE-RED-ET

840003147207075 EX-91 EEEEE 4Y
TC TL TD 99%RHA-I GTPI +1794G 8/24
PTA -601M -7F -17P 84%R 8/24
PTAT +2.14 UC +1.52 84%R 8/24
*** % FAT % PRO
2-08 2X 365 26230 4.2 1094 3.1 810

NEXT 6 DAMS: Kamps-Hollow Altitude-ET, EX-95 2E DOM; Clover-Mist Alisha, EX-93 3E GMD DOM; Clover-Mist Augy Star, EX-94 4E DOM; D-R-A August, EX-96 4E DOM; EX-90; EX-90 3E

MR LR EDG ARVIS 18196-ET

840003125201960 RC GTPI +2185G
TC TY TV TL TD 100%RHA-NA
PTA -421M +13F +7P 98%R 8/24
PTAT +1.79 UC +2.05 96%R 8/24

FARNEAR TBR ARIA ADLER-ET

72437575 EX-96 EEEEE 2E 7Y
***5-11 2X 365 38770 4.1 1608 3.3 1262

SIEMERS OCT APPLE-CRISP-ET

840003134506808 RC GTPI +1911G
TP TC TY TV TL TD 99%RHA-I
PTA +166M +4F -2P 99%R 8/24
PTAT +1.89 UC +1.29 98%RHA-8/24

KHW REGIMENT APPLE-RED-ET

135511521 EX-96 EEEEE 4E 13Y DOM
CV TL TD 100%RHA-NA
* % FAT % PRO

2-02 2X 365 28930 4.5 1297 3.4 979

4-01 365 35750 4.7 1682 3.5 1247

5-03 365 30810 5.0 1527 3.7 1154

** 7-00 365 33280 5.0 1654 3.4 1128

*** 9-01 305 31120 4.3 1324 3.2 1004

1st Red Holstein with over 100 EX daus.
All-American Jr. 2Y Cow '01

No. 89 \$ _____

Consignor:
Gary Popp, Jr.
N12038 Sandhill Ave
Unity WI 54488-9218
715-613-0499

BEVENS-CREEK MIRAND ZAG-TW

#840003240832687 Female 99%RHA-I
Born: 1-01-22
VG-86 VVVVV 2Y PTP1 +1994 8/24
PTA -325M -3F -7P 37%R 8/24
PTAT +1.41 UC +1.45 37%R 8/24
*** % FAT % PRO
2-04 2X 163 13097 4.3 563 3.2 432 (inc)"
Milked 78#/day sCC: 13

Bred: 7-8-24 to Duckett Pfct Has-It-All-ET
#840003235342391

COOMBOONA ZIPIT MIRAND-IMP-ET

Ho1993596AUS RC PP GTPI +2249G
99%RHA-I
PTA +556M +22F +5P 96%R 8/24
PTAT +2.38 UC +2.18 94%R 8/24

BEVENS-CREEK APPOLO ZOOM

71894755 VG-87 VEE+V 6Y
100%RHA-NA CTP1 +1740 8/24
** % FAT % PRO
2-09 2X 356 18890 4.3 804 3.5 655
3-10 305 23140 5.0 1160 3.6 842
5-08 347 34730 4.5 1557 3.3 1151
Life: 1524 111,780 4.7 5291 3.5 3923

OCD ERASER ZIPIT-P-ET

840003125170883 TR PC GTPI +2433G
TY TV TL TD 100%RHA-NA
PTA +1057M +25F +33P 99%R 8/24
PTAT +1.49 UC +1.41 PL +1.8 96%R 8/24
CALBRETT KINGBOY MIRANDA P-ET
11715031C EX-93 5Y RC PO 99%RHA-I
CAN 5-05 3X 365 32674 4.5 1477 2.8 917

WESTCOAST APOLLO-ET

11512747C VG-85 RC GTPI +1884G
CD TY TV TL TD 100%RHA-NA
PTA -1437M -12F -12P 97%R 8/24
PTAT +1.17 UC +1.17 94%R 8/24

BEVENS-CREEK DESTROY ZABRINA

64886352 GP-83 +V+GV 3Y
100%RHA-NA CTP1 +1744 8/24
** % FAT % PRO
3-07 2X 322 33320 3.4 1128 3.4 1140

BARRON FALL SALE 2024

No. 90 \$

Consignor:
Larry L. Sauder
10027 Oak Ridge Rd
Lancaster WI 53813-9656
608-943-8040

ERLARRY DERBY 135

#840003232223955 Female 99%RAH-I
Born: 3-18-22
Not Classified PTPI +2577 8/24
PTA +355M +63F +29P 45%R 8/24
PTAT +2.17 UC +1.96 PL +2.7 43%R 8/24
*** % FAT % PRO
1st test: 14D 561 5.0 28 3.7 21 (inc)"
Milked 52#/day

Fresh: 8-22-24

WELCOME DERBY 4369-3T

840003206963946 GTPI +2666G
TR TP TE TC TY TV TL TD 99%RHA-I
PTA +254M +67F +38P 96%R 8/24
PTAT +3.30 UC +2.30 PL +1.7 90%R 8/24

ALL-ROUND HOOPLA-ET

840003135373368 GP-83 +V+GV 3Y
TR TC TL TD 99%RHA-I GTPI +2480G
PTA +455M +58F +19P 84%R 8/24
PTAT +1.03 UC +1.62 PL +3.6 82%R 8/24
* % FAT % PRO
2-04 2X 305 22040 4.3 941 3.2 707
3-04 305 25840 4.7 1216 3.2 824

SANDY-VALLEY KR EXCALIBUR

840003140616380 GTPI +2729G
TR TP TE TC TY TV TL TD 99%RHA-I
PTA +615M +92F +45P 99%R 8/24
PTAT +2.38 UC +1.42 PL +1.5 99%R 8/24
WELCOME KINGDOC CASEY-ET
840003146241009 99%RHA-I

MELARRY JOSUPER FRAZZLED-ET

74261651 GM GTPI +2536G
TR TP TM TE TC TY TV TL TD 99%RHA-I
PTA +1421M +61F +37P 99%R 8/24
PTAT -.15 UC +.71 PL +4.8 99%R 8/24
A-L-H SILVER HEMINA-ET
72684401 N.C.100%RHA-NA

No. 91 \$

Consignor:
Bryant Natzke
W6495 Joe Snow Rd
Merrill WI 54452-9656
715-536-2183

NAT-WAY HANDSOME REBA

#840003250682599 Female 99%RHA-I
Born: 12-01-22
PTPI +2347 8/24
PTA +409M +37F +20P 37%R 8/24
PTAT +2.29 UC +1.47 38%R 8/24

Bred: 4-1-24 to Siemers Prefer-ET
#8400003245703439

SIEMERS DOC HANDSOME-ET

840003144883164 GTPI +2670G
TR TP TE TC TY TV TL TD 99%RHA-I
PTA +1249M +71F +47P 98%R 8/24
PTAT +3.44 UC +2.41 97%R 8/24

NAT-WAY DECEIVR REBOUND

840003202827633 VG-86 VE++V 5Y
CTPI +2019 8/24 100%RHA-NA
*** % FAT % PRO
2-03 2X 283 17830 4.1 732 3.2 574
**
3-02 345 24800 4.7 1155 3.4 832

WOODCREST KING DOC

840003132417775 EX-90 GTPI +2795G
GM TR TP TE TC TY TV TL TD 99%RHA-I
PTA +1643M +67F +57P 99%R 8/24
PTAT +3.08 UC +2.04 PL +3.4 99%R 8/24
SIEMER MONTEREY HANAN-ET
840003131528231 VG-85 +VVVV 2Y
TR TL TD 99%RHA-I
***2-00 3X 156 12470 4.1 517 3.2 393

OCD MAYFIELD DECEIVER-ET

840003009533335 EX-90 GTPI +2168G
TR TP TY TV TL TD 100%RHA-NA
PTA +396M +9F +5P 99%R 8/24
PTAT +.63 UC +1.23 98%R 8/24
NAT-WAY SHOTTLE REMIX
840003135574562 N.C. 100%RHA-NA
*** % FAT % PRO
2-04 2X 99 5470 4.2 232 3.2 174

No. 92 \$

Consignor:
Lucas J. Kepler
N6840 1st Ave
Westfield WI 53964-8195
608-606-2123

LUCAS-J BRIGHAM BAMBI

#840003251677534 Female
100%RHA-NA
Born: 8-25-22
Not Classified PTPI +2104 8/24
PTA -156M +1F -9P 37%R 8/24
PTAT +1.65 UC +1.42 PL +1.2 34%R 8/24
*** % FAT % PRO

Milking 85#/day SCC: 85
Fresh: 8-19-24

REGANCREST BRIGHAM-ET

72090535 100%RHA-NA GTPI +2410G
TR TP TE TY TV TL TD
PTA +96M +31F -1P 99%R 8/24
PTAT +1.69 UC +1.40 PL +2.8 98%R 8/24

LUCAS-J BYWAY BAMBINO

840003206362848 N.C. PTPI +1790
100%RHA-NA
PTA -408M -30F -17P 48%R 8/24
PTAT +1.61 UC +1.44 39%R 8/24
*** % FAT % PRO
2-00 3X 300 21910 3.6 788 2.8 621

AMIGHETTI NUMERO UNO-ET

17990915143 ITA GTPI +2227G
TV TL TY TD 100%RHA-NA
PTA -804M +30F -11P 99%R 8/24
PTAT +.92 UC +.89 PL +1.6 99%R 8/24
REGANCREST DORCY BENISHEY
66625453 VG-87 EV++V 3Y BY
***3-07 3X 365 35790 4.2 1504 3.0 1058

OH-RIVER-SYC BYWAY-ET

71310557 100%RHA-NA GTPI +1873G
TR TP TY TV TL TD
PTA +585M -26F +0P 99%R 8/24
PTAT +2.34 UC +2.12 99%R 8/24
LUCAS-J ADDICTION BAMBI
840003131995328 GP-83 V+V++ 2Y RC
100%RHA-NA CTPI +1778 8/24
*** % FAT % PRO
2-08 3X 365 25560 3.7 952 3.2 806

BARRON FALL SALE 2024



LUCK-E- ADVENT BOOMERANG-ET, EX-93 2E
3rd Dam of Cat. #93



CRISDHOME ATWOOD DRINKABEER, EX-93 2E
2nd Dam of Cat. #94

No. 93 \$

Consignor:
Jake Kruschke
1471 220th Ave
New Richmond WI 54017-7106
715-220-5364

CRISDHOME DOC BLUEBIRD

#840003208399170 Female 99%RHA-I
Born: 10-17-22
PTPI +2433 8/24
PTA +714M +46F +28P 37%R 8/24
PTAT +2.43 UC +1.57 PL +1.8 39%R 8/24

Sells fresh, Due October 2024

NEXT 4 DAMS: Luck-E Advent
Boomerang-ET, EX-93 2E; Vital-I Lincoln
Bonnie, EX-96 2E GMD DOM 1st Intern.
Champ B&W '00; EX-90 2E GMD; VG-88

WOODCREST KING DOC

840003132417775 EX-90 GTPI +2795G
GM TP TE TC TY TV TL TD 99%RHA-I
PTA +1643M +67F +57P 99%R 8/24
PTAT +3.08 UC +2.04 PL +3.4 99%R 8/24

CRISDHOME DENVER BONNEVILLE

84000308399021 VG-86 VVV+V 2Y
CTPI +2068 8/24 99%RHA-I
PTA -216M +24F -2P 47%R 8/24
PTAT +1.77 UC +1.10 58%R 8/24
*** % FAT % PRO
2-01 2X 365 27730 4.8 1338 3.5 963

MORNINGVIEW MCC KINGBOY-ET

72044077 EX-92 GTPI +2312G
TR TP TE TC TV TL TY TD 99%RHA-I
PTA +954M +22F +25P 99%R 8/24
PTAT +1.73 UC +1.45 99%R 8/24

WCD-ZBW MACK DADDY-ET

840003012506777 VG-88 VEVVV 3Y
TR TL TD 99%RHA-I
***3-01 3X 365 39560 3.3 1303 3.2 1280

BRENLAND DENVER

12074893C 99%RHA-I GTPI +2104G
TR TC TY TV TL TD
PTA +593M +28F +10P 99%R 8/24
PTAT +2.49 UC +1.42 99%R 8/24

CRISDHOME GC BONJOUR-ET

840003134474607 VG-88 VVV+E 5Y
100%RHA-NA CTPI +1884 8/24
*** % FAT % PRO
1-11 2X 365 24780 4.1 1022 3.3 830
4-01 286 21420 4.2 978 3.4 792

No. 94 \$

Consignor:
Jake Kruschke
1471 220th Ave
New Richmond WI 54017-7106
715-220-5364

**CRISDHOME DOORMAN
DAREDEVIL**

#840003208398979 Female 99%RHA-I
Born: 10-26-19
VG-87 VEEVV 3Y CTPI +2058 8/24
PTA +324M +17F +12P 49%R 8/24
PTAT +2.08 UC +1.05 58%R 8/24
*** % FAT % PRO
2-02 2X 305 25240 3.9 973 3.3 831
365 29590 3.9 1158 3.3 983
% FAT % PRO
3-06 305 25320 4.2 1074 3.2 800"
365 29480 4.3 1272 3.2 938"
4-10 2X 20 1544 4.3 67 3.6 55 (inc)"

Fresh: 9-2-24

VAL-BISSON DOORMAN-ET

107281711C EX-90 GTPI +2147G
TR TP TV TL TY TD 99%RHA-I
PTA -378M +14F +13P 99%R 8/24
PTAT +2.46 UC +1.48 99%R 8/24

CRISDHOME MERID DANGERZONE

840003134474617 EX-91 EEEVE 5Y
CTPI +2004 8/24 100%RHA-NA
PTA +859M +24F +4P 54%R 8/24
PTAT +1.74 UC +1.40 63%R 8/24
*** % FAT % PRO
2-01 2X 325 24310 3.9 942 2.9 716
3-02 365 29770 4.2 1239 2.9 876
4-03 320 31370 4.1 1298 2.9 912

DE-SU 521 BOOKEM-ET

66636657 EX-90 GTPI +2267G
GM TR TP TV TL TY TD 99%RHA-I
PTA +826M +2F +31P 99%R 8/24
PTAT +.52 UC +.41 PL +1.8 99%R 8/24
VAL-BISSON SHUTTLE IMELDA-ET
106173432C EX-94 EEEEE 7Y
100%RHA-NA
CAN4-03 2X 365 40505 3.8 1550 3.4 1378
SULLY HART MERIDIAN-ET
69951907 GM GTPI +2221G
TR TP TY TV TL TD 100%RHA-NA
PTA +2010M +15F +37P 99%R 8/24
PTAT +2.03 UC +1.49 99%R 8/24
CRISDHOME ATWOOD DRINKABEER
72309066 EX-93 EEEEE 2E 6Y
CTPI +1967 8/24 100%RHA-NA
*** % FAT % PRO
2-07 2X 340 24310 4.5 1089 3.1 743
3-07 365 31830 4.2 1343 3.0 946
4-10 360 30750 4.4 1352 3.2 972
5-11 365 32920 4.4 1462 3.3 1097
7-00 365 34200 4.4 1513 3.2 1080
Life: 2012 167,140 4.5 7464 3.2 5328

BARRON FALL SALE 2024



OAK-RIDGE-K LAD ESTELLA-ET, EX-90
3rd Dam of Cat. #95, #96, & #97

Consignor:
Genevieve Fischer
22492 Heritage Rd
Sleepy Eye MN 56085-4165
507-794 6169

No. 95 \$ _____

**ROYAL-RIDGE EMBASSY-
RED-ET**

#145283740 Female
99%RHA-I
Born: 9-02-22
TC TL TD GTPI +1771G 8/24
PTA -264M -7F -6P 81%R 8/24
PTAT +2.44
UC +1.80 80%R 8/24

Bred: 4-22-24 to MR Affection
Analyst-RED-ET
#840003136496608

No. 96 \$ _____

**ROYAL-RIDGE WAR
ECSTACY-ET**

#145521930 Female
99%RHA-I
Born: 9-04-22
TC TL TD PTPI +1814G 8/24
PTA -160M -12F -2P 45%R 8/24
PTAT +2.50
UC +1.55 45%R 8/24

Bred: 4-21-24 to MR Affection
Analyst-RED-ET
#840003136496608

No. 97 \$ _____

**ROYAL-RIDGE WAR
ELIQUIS-ET**

#145455888 Female RC
99%RHA-I
Born: 12-10-22
TC TL TD GTPI +1765G 8/24
PTA -235M -28F +26P 81%R 8/24
PTAT +3.06
UC +1.83 80%R 8/24

Bred: 5-28-24 to Jeffrey-Way
Altartartini-ET #135612558

MR BLONDIN WARRIOR-RED-ET
840003139655530 GTPI +1681G
TP TC TY TV TL TD 99%RHA-I
PTA -674M -22F -13P 99%R 8/24
PTAT +2.76 UC +1.40 99%R 8/24

OAK-RIDGE-K ALTI ELEKTRA
840003214899999 N.C. GTPI +1945G
PTA +355M -2F +9P 81%R 8/24
PTAT +2.23 UC +1.70 81%R 8/24
3yr. 29619 1060"

DYMETHOLM MR APP AVALANCHE-TW
11957107C RC GTPI +1847G
CV TY TL TD 99%RHA-I
PTA -281M -9F -8P 99%R 8/24
PTAT +3.55 UC +2.63 99%R 8/24

TRIPLECROWN-JW DOOR WISP-ET
840003128860372 VG-85 RC TL TD
CAN
3-03 2X 365 35587 4.0 1424 3.3 1178

FARNEAR ALTITUDE-RED-ET
840003128013348 GTPI +2206G
99%RHA-I TE TL TD
PTA +281M +17F +18P 99%R 8/24
PTAT +2.88 UC +2.52 99%R 8/24

OAK-RIDGE-K DEFIANT ELLERY
840003135911624 EX-91 EEEVE 5Y
100%RHA-NA CTPI +1914 8/24
** % FAT % PRO
2-01 2X 365 29840 4.0 1182 3.3 974

4-03 305 29590 5.1 1516 3.2 950

NEXT 8 DAMS: Goldfawn Lord Ella, EX-90; EX-91 3E; Epiphany-ET, EX-94; Krull Broker Elegance, EX-96 3E GMD DOM; EX-90 DOM; EX-90 DOM; EX-92 2E GMD; EX-92 4E

SCIENTIFIC B DEFIANT-ET
141123484 VG-87 GTPI +1652
RC TP TC TY TV TL 100%RHA-NA
PTA +136M -489F -11P 99%R 8/24
PTAT +2.67 UC +1.71 99%R 8/24
OAK-RIDGE-K LAD ESTELLA-ET
143485173 EX-90 VEEVEV 5Y RC
100%RHA-NA
*** % FAT % PRO
2-01 2X 346 21700 4.3 938 3.5 769
3-03 305 22130 4.3 949 3.6 806
4-07 312 27130 4.3 1170 3.5 937
**
5-07 1676 116,620 4.5 5248 3.6 4252
Life: 1676 116,620 4.5 5248 3.6 4252

BARRON FALL SALE 2024

No. 98 \$

Consignor:
Pollack-Vu Dairy, LLC
% Larry Pollack
N7160 Pollack Rd
Ripon WI 54971-9509
920-748-7662

POLLACK-VU SHIMMR BUTTERFLY

#840003201896947 Female 99%RHA-I
Born: 8-11-20
GP-84 V+G+V 3Y CTPI +2311 8/24
PTA +378M +32F +19P 53%R 8/24
PTAT +1.05 UC +1.56 PL +1.5 53%R 8/24
* % FAT % PRO
2-01 2X 305 19530 5.4 1062 3.6 694
3-04 276 24539 1172 857"

Due: 12-1-24 to Angus

SCHREUR SHIMMER-ET

715952043NLC RC GTPI +2804G
TE TC TY TV TL TD 100%RHA-NA
PTA +2126M +39F +58P 98%R 8/24
PTAT +2.12 UC +1.80 PL +5.4 97%R 8/24

GBP MCCUTCHEN BELL-ET

142828896 VG-85 EV+++ 5Y TL TD
99%RHA-I GTPI +1942G 8/24
PTA +246M +14F +9P 85%R 8/24
PTAT +1.02 UC +.32 84%R 8/24
* % FAT % PRO
2-04 2X 305 24240 4.2 1011 3.2 786
3-06 305 28650 4.2 1204 3.2 921
4-07 302 33620 4.0 1345 3.1 1032
5-07 305 35890 4.2 1493 3.1 1099
Life: 1352 131,490 4.2 5482 3.2 4166

NEXT 2 DAMS: Webb-Vue Marshall
Bryana, EX-90 GMD DOM; VG-85

MR SALVATORE RC-ET

840003129037884 RC TP GTPI +2594G
TC TY TV TL TD 100%RHA-NA
PTA +1713M +34F +35P 99%R 8/24
PTAT +1.57 UC +1.19 PL +5.8 98%R 8/24
DG HS SCHREUR SUNNY
69923813NLD 100%RHA-NA

DE-SU BKM MCCUTCHEN 1174-ET

69990138 EX-93 GTPI +2179G
99%RHA-I GM TR TP TV TL TY TD
PTA +222M +24F +11P 99%R 8/24
PTAT +2.07 UC +1.29 99%R 8/24
WEBB-VUE GOLDWYN BETH-ET
62787862 EX-92 EEEEE 2E 8Y GMD
DOM 100%RHA-NA

* % FAT % PRO
1-10 2X 300 19690 4.0 779 3.1 617

2-10 365 28420 4.2 1204 3.2 918
4-04 365 39480 4.5 1782 3.3 1293
Life: 1387 117,640 4.4 5166 3.2 3780

No. 99 \$

Consignor:
Allissa, Justyne & Regina Frisle
654 5 1/2 Ave.
Prairie Farm WI 54762-9511
715-455-1212

FRISLE-VUE MASTER ELECTRIC

#840003232317165 Female 99%RHA-I
Born: 7-28-21
VG-85 VVV+V 2Y CTPI +2019 8/24
PTA -566M +15F -4P 44%R 8/24
PTAT +2.77 UC +1.94 53\$R 8/24
*** % FAT % PRO
2-00 2X 305 18630 4.8 3.4 926
335 19970 4.9 975 3.4 674

Fresh: 9-7-24

GOLDEN-OAKS MASTER-ET

840003139216917 GTPI +1993G
TR TP TC TL TD 99%RHA-I
PTA +111M +12F -1P 97%R 8/24
PTAT +3.67 UC +2.88 97%R 8/24

FRISLE-VUE RACER ELISE

840003199686412 GP-84 +VVG 3Y
100%RHA-NA CTPI +1970 8/24
*** % FAT % PRO
2-02 2X 258 14180 4.9 695 3.5 499
3-01 246 18400 4.4 806 3.4 625

NEXT 4 DAMS: Frisle-Vue Shottle
Ellymae, EX-93 2E; VG-87; EX-90 3E;
VG-88

DYMENTHOLM MR APP AVALANCHE-TW

11957107C RC GTPI +1847G
CV TY TL TD 99%RHA-I
PTA -281M -9F -8P 99%R 8/24
PTAT +3.55 UC +2.63 99%R 8/24
DROLIE DOORMAN MAYCY-ET
109038878C EX-90 99%RHA-I TR TL TD
***3-11 3X 333 33980 4.2 1424 3.1 1048

ROYLANE-KH 5G RACER-ET

73636018 100%RHA-NA GTPI +1858G
TR TC TL TD
PTA -1541M -19F -29P 96%R 8/24
PTAT +1.42 UC +1.48 95%R 8/24
FRISLE-VUE BROKAW ECONO
840003131676532 EX-92 EEEEE 2E 6Y
TR TC TL TD 100%RHA-NA
*** % FAT % PRO
2-05 2X 305 19970 4.6 948 3.2 738
3-08 329 24440 4.1 995 3.2 777
4-09 349 27160 4.4 1184 3.4 924

No. 100 \$

Consignor:
Charles D., Sybil & Dane T. Thompson
349 17th Ave
Almena WI 54805-9545
715-790-0929

RANDMAR SIDEKICK AUDRINA

#840003136438214 Female 99%RHA-I
TR TC TL TD GTPI +1858G 8/24
Born: 12-24-21
Not Classified
PTA -956M -44F -25P 81%R 8/24
PTAT +2.82 UC +2.05 80%R 8/24
*** % FAT % PRO

Milking 75-80#/day
Fresh: 9-15-24

WALNUTLAWN SIDEKICK

12508113C GTPI +2194G
TR TE TV TL TD 99%RHA-I
PTA -1094M +4F -5P 98%R 8/24
PTAT +3.07 UC +2.23 98%R 8/24

RANDMAR DEFIANT ANARELLA

84000316438182 VG-86 VVV+ 3Y
TR TC TL TD 100%RHA-NA
GTPI +1633G 8/24
*** % FAT % PRO
2-00 2X 274 12290 4.0 495 3.3 408
3-03 277 19140 3.8 719 2.8 543
4-03 257 22380 3.7 839 2.7 607

NEXT 3 DAMS: BVK Atwood Arianna-ET,
EX-94 AA Jr. 2Y Cow '12; 1st Intern. Jr.
2Y Cow '12; Ms Kingstead Chief Adeen-
ET, EX-94 2E DOM; C Aitkenbrae
Starbuck Ada, EX-94 2E DOM *4 Star

WILLSBRO ABBOTT-ET

388380500583 GBR GTPI +2470G
TR CD TP TE TY TV TL TD 100%RHA-NA
PTA -192M +43F +14P 98%R 8/24
PTAT +1.78 UC +1.76 PL +1.3 97%R 8/24
WALNUTLAWN MCCUTCHEN SUMMER-ET
11120480C EX-95 EEEEE 2E 99%RHA-I
* 7-02 2X 365 37010 4.7 1735 3.3 1215

SCIENTIFIC B DEFIANT-ET

141123484 VG-87 GTPI +1652
RC TP TC TY TV TL TD 100%RHA-NA
PTA +136M -489F -11P 99%R 8/24
PTAT +2.67 UC +1.71 99%R 8/24
MS BUTLERVIEW GLDUST ANA-ET
840003124584707 EX-90 EEVVE 6Y
TR TL TD 100%RHA-NA
* % FAT % PRO
2-02 2X 305 16200 4.2 678 3.1 505
3-02 305 17220 3.7 635 3.1 539
4-04 365 23060 3.3 762 3.0 691

BARRON FALL SALE 2024

No. 101 \$ _____

Consignor:
Bryant Natzke
W6495 Joe Snow Rd
Merrill WI 54452-9656
715-536-2183

NAT-WAY DOC MEMORY

#840003213064229 Female 99%RHA-I
Born: 5-21-21
GP-82 V+VG+ 2Y CTPI +2457 8/24
PTA +928M +47F +41P 46%R 8/24
PTAT +2.08 UC +1.26 54%R 8/24
*** % FAT % PRO
2-02 2X 289 19320 4.3 822 3.3 639
3-02 22 1626 4.7 77 3.2 52 (inc)"
Milking 90#/cay SCC: 62

WOODCREST KING DOC

840003132417775 EX-90 GTPI +2795G
GM TR TP TE TC TY TV TL TD 99%RHA-I
PTA +1643M +67F +57P 99%R 8/24
PTAT +3.08 UC +2.04 PL +3.4 99%R 8/24

NAT-WAY HEADLINER MEL

840003147115695 VG-87 EEE+V 4Y
CTPI +2127 8/24 100%RHA-NA
** % FAT % PRO
2-01 2X 302 18510 3.9 728 3.3 614
3-01 295 25050 4.1 1026 3.2 806

4-00 298 28550 4.2 1210 3.2 924

MORNINGVIEW MCC KINGBOY-ET

72044077 EX-92GTPI +2312G
TR TP TE TC TV TL TY TD 99%RHA-I
PTA +954M +22F +25P 99%R 8/24
PTAT +1.73 UC +1.45 99%R 8/24
WCD-ZBW MACK DADDY-ET
840003012506777 VG-88 VEVVV 3Y
TR TL TD 99%RHA-I
***3-01 3X 365 39560 3.3 1303 3.2 1280

SEAGULL-BAY HEADLINER-ET

69981350 VG-87 GM GTPI +2281G
TR TP TY TV TL TD 100%RHA-NA
PTA +1065M +42F +41P 99%R 8/24
PTAT +1.35 UC +.89 99%R 8/24
NAT-WAY CARNEY MELANIE
840003135574563 N.C. 100%RHA-NA

No. 102 \$ _____

Consignor:
Larry L. Sauder
10027 Oak Ridge Rd
Lancaster WI 53813-9656
608-943-8040

ERLARRY DERBY 124

#840003232223944 Female 87%RHA-I
Born: 11-24-21
GP-82 ++VGV 2Y CTPI +2311 8/24
PTA +281M +21F +27P 45%R 8/24
PTAT +1.78 UC +1.10 +1.3PL 47%R 8/24
*** % FAT % PRO
1-11 2X 294 17357 4.6 802 3.5 607"

Sells fresh, Due: 10-15-24

WELCOME DERBY 4369-ET

840003206963946 GTPI +2666G
TR TP TE TC TY TV TL TD 99%RHA-I
PTA +254M +67F +38P 96%R 8/24
PTAT +3.30 UC +2.30 PL +1.7 90%R 8/24

DELO-MAR RACER 998

840003125229442 N.C. 74%RHA-I
CTPI +2032 8/24
PTA +731M -17F +22P 52%R 8/24
PTAT +.40 UC -.23 34%R 8/24
* % FAT % PRO
5-05 2X 305 33630 3.5 1173 3.1 1034

SANDY-VALLEY KR EXCALIBUR

840003140616380 GTPI +2729G
TR TP TE TC TY TV TL TD 99%RHA-I
PTA +615M +92F +45P 99%R 8/24
PTAT +2.38 UC +1.42 PL +1.5 99%R 8/24
WELCOME KINGDOC CASEY-ET
840003146241009 N.C. 99%RHA-I

CLEAR-ECHO LEXOR RACER-ET

71974211 GP-82 GTPI +2287G
TR TP TY TV TL TD 99%RHA-I
PTA +594M -1F +27P 99%R 8/24
PTAT +.64 UC +.94 PL +2.0 99%R 8/24
DELO-MAR CHICAGO 2
71432464 N.C. 50%RHA-NA

No. 103 \$ _____

Consignor:
Larry L. Sauder
10027 Oak Ridge Rd
Lancaster WI 53813-9656
608-943-8040

ERLARRY RADIX 153

#840003267431145 Female
100%RHA-NA
Born: 10-20-22
PTPI +2188 8/24
PTA -607M +14F +4P 34%R 8/24
PTAT +1.02 UC +.89 PL +3.0 26%R 8/24

SCENIC-VISTA RDEL RADIX-ET

840003205948580 EX-90 PTPI +1927
RC PO TV 100%RHA-NA
PTA -1021M -21F -10P 82%R 8/24
PTAT +.59 UC +.04 PL +3.6 47%R 8/24

GLENN-ANN SCOTCH 34

840003151238361 VG-86 +V+GE 5Y
100%RHA-NA CTPI +2440 8/24
* % FAT % PRO
1-11 2X 297 19900 4.7 938 3.4 683
2-11 293 24210 4.3 1041 3.6 867

3-11 298 27740 4.5 1255 3.3 909

JA-BOB REX PP-RED-ET

73130038 EX-92 PP GTPI +1778G
TC TV TL TD 100%RHA-NA
PTA -883M -46F -12P 99%R 8/24
PTAT -.33 UC +.71 PL +2.3 97%R 8/24
ELK-LICK PRONTO LYNITA
64472290 EX-94 EEEEE 12Y 4E
***8-05 2X 365 37600 4.2 1578 33 1255
Life: 3384 246,640 4.6 11,294 3.5 8595

WESTCOAST SCOTCH-ET

12532147C VG-86 GTPI +2523G
TR TP TC TY TV TL TD 100%RHA-NA
PTA +282M +45F +15P 99%R 8/24
PTAT +1.49 UC +2.45 PL +3.2 98%R 8/24
GLENN-ANN UNO PECATONICA
144302561 N.C. 100%RHA-NA

BARRON FALL SALE 2024

No. 104 \$

Consignor:
John W. Donnay
6245 120th St.
Glencoe MN 55336-5328
320-510-1431

SUNKIST ABE PIERCE

#840003220463537 Female 99%RHA-I
Born: 6-02-22
Not Classified PTPI +1973 8/24
PTA -557M +9F -8P 34%R 8/24
PTAT +1.74 UC +1.54 36%R 8/24
*** % FAT % PRO

Milked 62#/day 4.5%F 3.1%P SCC: 19

Fresh: 7-17-24
Bred: 10-7-24 to Mountfield SSI Dcy
Mogul-ET #840003006972816

LIDA-ACRES TATOO ABE

840003210691362 GTPI +1969G
TR TC TL TD 99%RHA-I
PTA -125M -7F +3P 85%R 8/24
PTAT +2.44 UC +1.39 81%R 8/24

SUNKIST 1STCLASS PRIZE

840003144610309 VG-89 EVVVV 5Y
100%RHA-NA CTPI +1979 8/24
% FAT % PRO
2-00 2X 305 12240 5.2 631 3.3 404"
3-05 305 24650 4.9 1214 3.2 792"
4-08 305 26290 4.7 1230 3.1 827"

3RD DAM: Sunkist Future Preston, VG-85

DUCKETT CRUSH TATOO-ET

840003137052923 GTPI +2054G
TR TP TE TC TY TV TL TD 99%RHA-I
PTA -203M -25F +4P 99%R 8/24
PTAT +2.83 UC +2.18 99%R 8/24
LIDA-ACRES WOOD ANDREA
8400003128164602 EX-92 EEEEE 5Y
99%RHA-NA
**3-11 2X 305 26340 4.2 1110 3.2 837
1st Mid-W Fall Nat'l Sr. 2Y, Int. & R. G. Ch. '18

ZAHBULLS ALTA1STCLASS-ET

71441918 100%RHA-NA GTPI +2134G
TR TP TC TY TV TL TD
PTA -720M +24F -6P 99%R 8/24
PTAT +.98 UC +2.03 99%R 8/24

SUNKIST BROKAW POMPOEI

72958794 EX-90 EEE+E 4Y
100%RHA-NA
*** % FAT % PRO
2-04 2X 263 13570 4.7 642 3.3 445
3-03 305 21530 4.3 916 3.3 713"
4-05 273 19930 4.2 834 3.1 610"

No. 105 \$

Consignor:
Nathan W. Donnay
6245 120th St.
Glencoe MN 55336-5328
320-510-1431

FAIRMONT ALTDE ATOMIC-RED

#840003215077557 Female 99%RHA-I
Born: 1-06-21
VG-85 VVV+V 2Y CTPI +2113 8/24
PTAT +14M +7F +6P 48%R 8/24
PTAT +1.99 UC +2.39 53%R 8/24
*** % FAT % PRO

Milked 87#/day 4.0%F 3.0%P SCC: 27

Fresh: 8-2-124

FARNEAR ALTITUDE-RED-ET

840003128013348 GTPI +2206G
99%RHA-I TC TE TY TV TL TD
PTA +281M +17F +18P 99%R 8/24
PTAT +2.88 UC +2.52 99%R 8/24

FAIRMONT INTEGRAL ADLIN

840003132555065 GP-83 ++G++ 2Y
100%RHA-NA CTPI +1929 8/24
*** % FAT % PRO
1-09 3X 310 25430 3.2 805 2.8 709
**
2-09 305 31320 3.4 1057 2.8 871
3-09 361 41540 2.9 1213 2.8 1159
Life: 1043 102,450 3.2 3244 2.8 2875

NEXT 3 DAMS: ZBW Dstry Apricot, VG-85;
Lismore Pronto Apple-ET, EX-90; VG-87

MR LR EDG ARVIS 18196-ET

840003125201960 RC GTPI +2185G
TC TY TV TL TD 100%RHA-NA
PTA -421M +13F +7P 98%R 8/24
PTAT +1.79 UC +2.05 96%R 8/24
FARNEAR TBR ARIA ADLER-ET
72437575 EX-96 EEEEE 2E 8Y RC
99%RHA-I
***5-11 2X 365 38770 4.1 1608 3.3 1262
Life: 2218 228,060 4.6 10,549 3.3 7569
Res. All-National 150,000# '21

BLONDIN INTEGRAL-ET

108109390C RC GTPI +2098G
TP TY TV TL TD 100%RHA-NA
PTA -944M +25F -19P 99%R 8/24
PTAT +1.76 UC +2.05 98%R 8/24
WOODCREST BRADNCK ALONIS-ET
71692623 VG-85 VVV++ 3Y
100%RHA-NA

*** % FAT % PRO
2-01 3X 289 23260 3.1 728 3.1 713
3-00 219 20420 3.1 630 2.9 589

No. 106 \$

Consignor:
Trent M. Erickson
S7802 Erickson Rd
Viroqua WI 54665-7664
608-606-9355

PENDING -RICOTTA 727

#8400003288493383 Female %
Born: 9-8-24

SUMMERSHADE IGNITER-ET

6466625C GTPI +1367G
PTA -911M -29F -34P 99%R 8/24
PTAT -.54 UC -1.2 99%R 8/24

TME OUTFIT RICKIE 409

840003143659690 VG-86 VVV+V 5Y
PO 75%RHA-NA CTPI +1971 8/24
PTA +429M +1F +10P 49%R 8/24
PTAT -.24 UC +.34 53%R 8/24
* % FAT % PRO
2-07 2X 305 18700 3.9 738 3.1 582
3-11 305 24130 3.9 932 3.1 744

KED JUROR-ET

2124357 GP-82 TV TL TD GTPI +1278G
PTA -480M -23F -19P 99%R 12/15
PTAT -.18 99%R UC -.32 12/15
SUMMERSHADE ILENE SCOT-ET
5619306C
4-03 2X 365 33093 4.1 1358 3.5 1108

LIRR ERASER OUTFIT PP-ET

840003125220900 GTPI +2027G
TR PP TY TV TL TD 100%RHA-NA
PTA +826M +16F +26P 94%R 8/24
PTAT -.08 UC +.13 81%R 8/24
TME TOPEKA-P RICE
71002109 GP-83 V++++ 2Y RC
50%RHA-NA PTPI +1658 8/24
* % FAT % PRO
2-06 2X 305 24000 3.1 747 2.9 701
3-09 305 26130 3.1 805 2.8 741
4-09 305 21760 3.2 693 2.9 634
5-10 305 17430 3.3 583 3.0 521
6-10 305 22220 3.4 758 2.9 645
Life: 1792 124,480 3.2 4003 2.9 3647

BARRON FALL SALE 2024



LINDENRIGHT GOLDWYN ADORE-ET, EX-94
3rd Dam of Cat. #107



FRISLE-VUE GOLDSUN IPOD-ET, EX-94 3E
2nd Dam of Cat. #108

No. 107 \$ _____

Consignor:
Genevieve Fischer
22492 Heritage Rd
Sleepy Eye MN 56085-4165
507-794-6169

ROYAL-RIDGE DOC ANABELL

#145449072 Female 99%RHA-I
Born: 6-01-22
Not Classified PTPI +2253 8/24
PTA +189M +16F +9P 37%R 8/24
PTAT +2.02 UC +1.44 PL +1.9 36%R 8/24
% FAT % PRO

1st test: Milked 96#/day
Fresh: 7-11-24
Bred to Mr Blondin Warrior-Red-ET
#840003139655530

WOODCREST KING DOC

840003132417775 EX-90 GTPI +2795G
GM TR TP TE TC TY TV TL TD 99%RHA-I
PTA +1643M +67F +57P 99%R 8/24
PTAT +3.08 UC +2.04 PL +3.4 99%R 8/24

ROYAL-RIDGE GOLD ARMOR-ET

1145070202 N.C.PTPI +1663
In non-testing herd

3RD DAM: Lindenright Goldwyn Adore-ET, EX-94

MORNINGVIEW MCC KINGBOY-ET

72044077 EX-92 GTPI +2312G
TR TP TE TC TV TL TY TD 99%RHA-I
PTA +954M +22F +23P 99%R 8/24
PTAT +1.73 UC +1.45 99%R 8/24
WCD-ZBW MACK DADDY-ET
840003012506777 VG-88 VEVVV 3Y
TR TL TD 99%RHA-I
***3-01 3X 365 39560 3.3 1303 3.2 1280

MR CHASSITY GOLD CHIP-ET

140145553 EX-95 GTPI +1758G
100%RHA-NA TR TP TY TV TL TD
PTA -501M -20F -36P 99%R 8/24
PTAT +1.50 UC +1.07 99%R 8/24

DYK-VUE DURHAM ADORE-ET

840003129406395 VG-85 +VE+V 3Y
TR TC TL TD 100%RHA-NA
GTPI +1573G 8/24
3 yr. 2X 305 21500 3.8 187 3.3 709"
Housed at commercial dairy, no official records for 1st lactation

No. 108 \$ _____

Consignor:
Justyne & Regina Frisle
654 5 1/2 Ave.
Prairie Farm WI 54762-9511
715-455-1212

FRISLE-VUE SHOWTIME INDICA

#840003260019552 Female 99%RHA-I
Born: 6-09-22
Not Classified PTPI +2052 8/24
PTA -385M +26F +6P 36%R 8/24
PTAT +2.60 UC +1.78 37%R 8/24
*** % FAT % PRO

Fresh: 7-14-24

JACOBS SHOWTIME-ET

111576086C RC GTPI +2493G
TE TC TY TV TL TD 99%RHA-I
PTA +535M +75F +43P 91%R 8/24
PTAT +2.70 UC +1.77 85%R 8/24

MS FRISLEVUE AWSM ILOVEU-ET

840003142068643 EX-90 EVEVE 4Y RC
CTPI +1611 8/24 100%RHA-NA
*** % FAT % PRO
2-07 2X 305 19580 43. 846 3.2 617
3-09 303 23520 4.1 972 3.2 753

NEXT 5 DAMS: Kinyon Jasper Ivory-ET, EX-90 2E; Kinyon Integrity Indian-ET, EX-92 2E; Kinyon Linjet Ideal, EX-96 3E AA Aged Cow '06, 1st Intern. 6Y+, Sr & Gr. Ch. '06;; Kinyon Blackstar Idaho, EX-93 2E DOM; EX-91 2E DOM

SANDY-VALLEY KR EXCALIBUR

840003140616380 GTPI +2729G
TR TP TE TC TY TV TL TD 99%RHA-I
PTA +615M +92F +45P 99%R 8/24
PTAT +2.38 UC +1.42 PL +1.5 99%R 8/24
ERBACRES SNAPPLE SHAKIRA-ET
840003126918505 VG-89 VEVVE 2Y RC
EX-97 3E CAN 100%RHA-NA
CAN4-11 2X 365 35567 4.8 1711 3.7 1299
Res. All-National 6Y Cow '21 & '23
AA 6Y Cow+ '21 & '23
1st Intern. 6Y+, Sr. & Gr. Ch. '21 & '23

LUCK-E AWESOME-RED

72186769 CV GTPI +1481G
CV TC TY TL TD 100%RHA-NA
PTA -1501M -49F -47P 99%R 8/24
PTAT +2.16 UC +2.77 99%R 8/24

FRISLE-VUE GOLDSUN IPOD-ET

71525862 EX-94 EEEEE 10Y 3E
TR TC TL TD 100%RHA-NA GTPI +1531G
*** % FAT % PRO
3-11 2X 305 24250 4.4 1069 3.3 797

BARRON FALL SALE 2024

No. 109 \$

Consignor:
Genevieve Fischer
22492 Heritage Rd
Sleepy Eye MN 56085-4165
507-794-6169

ROYAL-RIDGE ARMOUR AUDREY

#145522119 Female 100%RHA-NA
Born: 12-15-22
PTPI +1636 8/24
PTA -968M -45F -38P 23%R 8/24
PTAT +.64 UC +.26 23%R 8/24

Bred: 5-2-24 to Woodcrest King Doc
#840003132417775

ROYAL-RIDGE GOLD ATLAS-ET

145457107 100%RHA-NA PTPI +1663
PTA -695M -45F -36P 46%R 8/24
PTAT +1.29 UC +1.12 46%R 8/24

ROYAL-RIDGE ADVENT ANNET-ET

143681355 N.C. RC 100%RHA-NA
PTPI +1610 8/24

NEXT 6 DAMS: Royal-Ridge B S Alise B-
ET EX-90 2E GMD DOM; EX-90 2E DOM;
EX-93 4E GMD DOM; EX-91 4E GMD
DOM; EX-91 4E GMD; VG-85 GMD

MR CHASSITY GOLD CHIP-ET

140145553 EX-95 GTPI +1758G
100%RHA-NA TR TP TY TV TL TD
PTA -501M -20F -36P 99%R 8/24
PTAT +1.50 UC +1.07 99%R 8/24
DYK-VUE DURHAM ADORE-ET
840003129406395 VG-85 +VE+V 3Y
100%RHA-NA TR TC TL TD

KHW KITE ADVENT-RED-ET

133002953 EX-94 GTPI +1645G
TV TL TD 100%RHA-NA
PTA -1607M -40F -43P 99%R 8/24
PTAT +1.29 99%R UC +.33 8/24

ROYAL-RIDGE RUDY ANET-ET

129104184 EX-90 VE+EE 12Y DOM
100%RHA-NA

*** % FAT % PRO
2-05 2X 322 23310 3.8 883 2.8 659
3-05 312 24700 3.4 848 3.0 747
4-05 346 28680 3.6 1042 3.0 848
5-07 365 32890 3.9 1273 3.1 1044
6-11 365 33650 3.7 1237 2.9 975
8-09 365 37580 3.6 1354 2.9 1077
**

11-09 365 28110 3.9 1092 3.0 842
Life: 2868 233,110 3.8 8765 3.0 7000

No. 110 \$

Consignor:
Allissa Frisle
654 5 1/2 Ave.
Prairie Farm WI 54762-9511
715-455-1212

FRISLE-VUE MCDONALD-P ALIX

#840003260019547 Female RC
99%RHA-I
Born: 5-23-22
PTPI +2249 8/24
PTA -114M +16F +6P 36%R 8/24
PTAT +2.16 UC +1.50 PL +1.5 36%R 8/24

Due: 12-26-24 to beef

APRILDAY MCDONALD-P-RED-ET

840003201598569 PC GTPI +2718G
TM TE TC TY TV TL TD 99%RHA-I
PTA +344M +56F +29P 96%R 8/24
PTAT +1.97 UC +2.27 PL +4.2 88%R 8/24

FRISLE-VUE ARTIST ADDISON

840003215072930 VG-86 VVVVV 3Y
99%RHA-I CTPI +1779 8/24
*** % FAT % PRO
2-01 2X 365 22020 4.2 914 3.2 695

NEXT 6 DAMS: Milksource Goldwyn Axis-
ET, GP-83; Ernest-Anthony Andorra-ET,
EX-90 2E; EK-Oseeana Ambroisa-ET, EX-
95 3E GMD; Tri-day Ashlyn-ET, EX-96 2E
GMD DOM; Bendy-Brook Odyssey
Favorite, EX-92 2E DOM; VG-86

TRENT-WAY-JS RONALD-ET

840003142352034 VG-85 GTPI +2650G
RC TP TE TC TY TV TL TD 100%RHA-NA
PTA +934M +24F +39P 99%R 8/24
PTAT +1.52 UC +1.65 PL +5.6 98%R 8/24
APRILDAY PAT MOINQUE-RED-ET
840003146077263 EX-92 EE+EE 7Y 2E
PC TC TL TD 99%RHA-I
**5-04 3X 356 36670 4.8 1775 3.2 1174

STONE-FRONT ARTIST-ET

840003136876946 GTPI +1973G
TR TC TY TV TL TD 99%RHA-I
PTA -435M -22F -8P 99%R 8/24
PTAT +2.71 UC +1.58 98%R 8/24

FRISLE-VUE AFTER AWESOME-ET

840003142068614 VG-86 VVV+V 4Y
100%RHA-NA CTPI +1549 8/24
*** % FAT % PRO
2-02 2X 336 17400 4.1 718 2.9 513
3-03 305 19120 4.1 793 3.0 566

No. 111 \$

Consignor:
Justyne & Regina Frisle
654 5 1/2 Ave.
Prairie Farm WI 54762-9511
715-455-1212

FRISLE-VUE SHOTIME*R POTEM

#840003260019557 Female 99%RHA-I
Born: 8-07-22
PTPI +2166 8/24
PTA +160M +25F +15P 32%R 8/24
PTAT +2.33 UC +1.68 36%R 8/24

Due: 12-4-24 to Aprilday McDonald-P-
Red-ET #840003201598569 (sexed)

JACOBS SHOWTIME-ET

111576086C RC GTPI +2493G
TE TC TY TV TL TD 99%RHA-I
PTA +535M +75F +43P 91%R 8/24
PTAT +2.70 UC +1.77 85%R 8/24

FRISLE-VUE CRUSHABULL POLAR

840003215072936 VG-86 VVV+V 3Y
99%RHA-I PTPI +1840 8/24
*** % FAT % PRO

SANDY-VALLEY KR EXCALIBUR

840003140616380 GTPI +2729G
TR TP TE TC TY TV TL TD 99%RHA-I
PTA +615M +92F +45P 99%R 8/24
PTAT +2.38 UC +1.42 PL +1.5 99%R 8/24
ERBACRES SNAPPLE SHAKIRA-ET
840003126918505 VG-89 VEVVE 2Y RC
EX-97 3E CAN 100%RHA-NA
CAN4-11 2X 365 35567 4.8 1711 3.7 1299
Res. All-National 6Y Cow '21 & '23
AA 6Y Cow+ '21 & '23
1st Intern. 6Y+, Sr. & Gr. Ch. '21 & '23

OH-RIVER-SYC CRUSHABULL-ET

840003135145001 GTPI +2129G
TR TP TC TY TV TL TD 99%RHA-I
PTA +435M -19F +7P 98%R 8/24
PTAT +3.26 UC +2.66 99%R 8/24

FRISLE-VUE DUNDE PILLOWTALK

840003131676539 GP-82 VVEVG 4Y
100%RHA-NA CTPI +1493 8/24
*** % FAT % PRO
4-03 2X 264 17950 3.8 691 2.7 493

BARRON FALL SALE 2024



MATT-DARI SHOTTLE DELISA, EX-91
2nd Dam of Cat. #112

No. 112 \$ _____
Consignor:
Bryant Natzke
W6495 Joe Snow Rd
Merrill WI 54452-9656
715-536-2183

NAT-WAY CORVETTE DENMARK

#840003208782692 Female
100%RHA-NA
Born: 10-21-20
GP-83 VVG++ 3Y PTPI +1808 8/24
PTA -408M -8F -12P 39%R 8/24
% FAT % PRO
3-06 2X 73 3938 4.1 163 3.2 126 (inc)
Milking 70#/day SCC: 42

SONNEK GC CORVETTE-ET
71391400 EX-92 GTPI +1927G
TR TP TY TV TL TD 100%RHA-NA
PTA -30M +2F +4P 99%R 8/24
PTAT +1.98 UC +.86 99%R 8/24

MATT-DARI GOLDEN DR DUTCHES
73727263 VG-85 GVGV 5Y
CTPI +1766 8/24 100%RHA-NA
** % FAT % PRO
2-05 2X 350 22140 3.9 858 3.0 656
3-07 307 23210 4.0 917 3.1 709
4-07 351 25960 4.2 1098 3.0 788

NEXT 8 DAMS: Matt-Dari Durham Delicia-ET, VG-88; Dev-Lin Dana Out Daisy-ET, EX-90 GMD DOM; EX-90 GMD DOM; EX-91 2E GMD; EX-92 2E GMD DOM; VG-87 DOM; EX-90 GMD DOM; EX-90; VG-88 DOM

MR CHASSITY GOLD CHIP-ET
140145553 EX-95 GTPI +1758G
100%RHA-NA TR TP TY TV TL TD
PTA -501M -20F -36P 99%R 8/24
PTAT +1.50 UC +1.07 99%R 8/24
SONNEK DAMION CHARLIE-ET
138545776 EX-94 EEEEE 5E 15Y
***10-01 2X 365 32980 3.6 1179 3.3 1101

HEAVENLY GOLDEN DREAMS-ET
642262GBR TV TL GTPI +1780G 100%RHA-NA
PTA -1351M -18F -35P 99%R 8/24
PTAT +1.65 UC +1.49 99%R 8/24

MATT-DARI SHOTTLE DELISA
68958415 EX-91 EVVEE 4Y 100%RHA-NA
*** % FAT % PRO
2-02 2X 346 32980 3.7 1233 3.2 1053
3-02 344 32970 3.8 1256 3.3 1086
*
4-03 305 35130 3.6 1250 3.0 1052
5-03 288 22440 3.3 739 3.1 690
6-02 305 24340 3.9 940 3.1 750
Life: 1708 153,130 3.7 5636 3.1 4806

No. 113 \$ _____
Consignor:
Charles & Sybil Thompson
349 17th Ave
Almena WI 54805-9545
715-790-0929

RANDMAR HD BLING

#840003136438212 Female RC
100%RHA-NA
Born: 10-22-21
Not Classified PTPI +1865 8/24
PTA -371M -3F -11P 42%R 8/24
PTAT +1.92 UC +.66 40%R 8/24
*** % FAT % PRO

Fresh: 10-11-24

MR LEVRAGE HOT DADDY-RED-ET
840003141515737 VG-88 GTPI +1908G
100%RHA-NA
PTA -823M -1F -4P 84%R 8/24
PAT +1.95 UC +1.05 81%R 8/24

RANDMAR AIRLIFT BONNY
143379948 EX-90 EEEVV 7Y TL TD
100%RHA-NA GTPI +1825G 8/24
* % FAT % PRO
2-03 3X 305 26140 3.3 857 2.9 770

NEXT 5 DAMS: Shadycrest-1 Allen Alice-ET, EX-90; EX-90 GMD DOM; VG-88 GMD DOM; Pine-Shelter Lucina Fargo, EX-95 3E DOM; EX-91 4E DOM

WESTCOAST LEVERAGE-RED-ET
11956313C VG-85 CD GTPI +1754G
PTA -1279M -21F -7P 98%R 8/24
PAT +2.54 UC +1.51 97%R 8/24
MISS HOT MAMA-RED-ET
840003012554384 EX-92 EEEEE 3Y
TL TD GTPI +2091G 8/24
* 2-09 2X 305 38610 5.5 2142 3.4 1314
Star of the Breed '16

CANYON-BREEZE AT AIRLIFT-ET
62897620 VG-89 GTPI +1901G
TR TP TY TV TL TD 100%RHA-NA
PTA +701M +9F -6P 99%R 8/24
PTAT +2.28 UC +.69 99%R 8/24
ZAHBULLS BUCK ACTIVITY-ET
63945809 VG-85 V++V+ 2Y 100%RHA-NA
** % FAT % PRO
2-00 2X 205 14350 3.6 515 3.0 434

BARRON FALL SALE 2024



ROLLINGRIVER MIMOSA, EX-90
Mat. Sister to Dam of Cat. #114

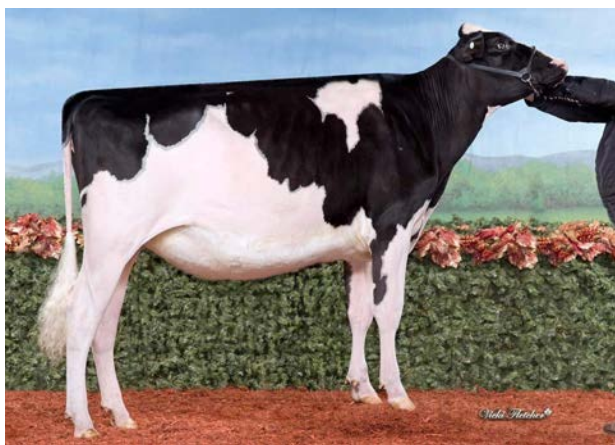

ROLLINGRIVER MALIBU, VG-86
Mat. Sister to Dam of Cat. #114

No. 114 \$

Consignor
Kamrie A Mauer & Bently J. Brasch
16554 30th St.
Brownton MN 55312-6201
319-939-2305

ROLLINGRIVER WARRIOR 007

#840003250043542 Female
99%RHA-I RC
Born: 3-02-22
Not Classified PTPI +1643 8/24
PTA -1016M -34F -25P 37%R 8/24
PTAT +1.78 UC +.64 40%R 8/24
*** % FAT % PRO
1st Lact: 85D 5974 4.0 201 3.0 165 (inc)
Milked 77#/day 3.3%F 2.9%P

Fresh: 7-1-24; Bred: 9-17-24 to Vogue
Illustration-P-ET #4001172C
•8th Spring Calf NAILE '22; •Jr. All MN Jr.
Yrlg. '23; •5th Jr. 2 MWt Fall National '24

MAT. SISTER TO: Rollingriver Maserati-Red, •All MN Spring Calf '24; •All MN Jr. Spring Calf '24; •1st Sprg.calf R&W MW Fall Nat'l; •HM Jr. Champ of Junior Show MNSF

MR BLONDIN WARRIOR-RED-ET

840003139655530 GTPI +1681G
TP TC TY TV TL TD 99%RHA-I
PTA -674M -22F -13P 99%R 8/24
PTAT +2.76 UC +1.40 99%R 8/24

ROLLINGRIVER MOONLIGHT

144798940 EX-91 EEEEE 5Y RC
CTPI +1615 8/24 100%RHA-NA
% FAT % PRO
2-03 2X 305 18820 3.2 593 3.4 632"
*** % FAT % PRO
3-03 276 19540 3.2 621 3.2 620
4-02 280 19500 2.9 561 2.9 566

MAT. SISTERS TO DAM, MOONLIGHT:

• Rollingriver Malibu, VG-86 2Y
3rd Smr. Yrlg. WDE Jr. Show & 8th Open
Nom. HHM Jr. AA Smr. Yrlg. '23
Nom. A-Can '23
•Rollingriver Mimosa, EX-90
All-MN Spring Calf
Jr. All-MN Spring Calf '20
6th Sprg calf MW Fall National '20
Jr. Res. All MN Spring Yrg. '21

DYMENTHOLM MR APP AVALANCHE-TW

11957107C RC GTPI +1847G
CV TY TL TD 99%RHA-I
PTA -281M -9F -8P 99%R 8/24
PTAT +3.55 UC +2.63 99%R 8/24
TRIPLECROWN-JW DOOR WISP-ET
840003128860372 VG-85 RC TL TD
CAN

3-03 2X 365 35587 4.0 1424 3.3 1178

KHW KITE ADVENT-RED-ET
133002953 EX-94 GTPI +1645G
TV TL TD 100%RHA-NA
PTA -1607M -40F -43P 99%R 8/24
PTAT +1.29 99%R UC +.33 8/24

ROLLINGRIVER MIRACLE

143402295 VG-87 VEE+V 7Y
100%RHA-NA CTPI +1627 8/24
% FAT % PRO
2-03 2X 282 16140 4.3 695 3.1 507"
3-02 305 16100 4.4 709 3.2 518"
4-05 305 16880 4.0 675 3.1 525"

NEXT 3 DAMS:

Castleholm Alanta Megan-ET, EX-90 2E;
Foxbrook BC Marshmallow-ET, EX-90;
C Desleduc Star Marie-ET, EX-96 3E

No. 115 \$

Consignor:
Feltmann Dairy Farms LLC
Corey Feltmann
14025 County Road 50
Norwood Young America MN 55368-9621
952-239-8752

BEVENS-CREEK ZENDAYA-ET

#840003272441949 Female 99%RHA-I
Born: 12-20-22
PTPI +1928 8/24
PTA +67M -17F -1P 46%R 8/24
PTAT +2.52 UC +1.85 46%R 8/24

Bred: 5-8-24 to Bondin Energy-ET
#120345175C

BLONDIN THUNDER STORM

110296922C VG-85 GTPI +1816G
99%RHA-I
PTA +12M -33F -7P 98%R 8/24
PAT +3.22 UC +2.28 98%R 8/24

BEVANS-CREEK DENVER ZIPPITY

840003147703304 EX-90 EEEVE 4Y
TR TC TL TD 99%RHA-I GTPI +2042G
PTA +121M -1F +5P 84%R 8/24
PTAT +1.82 UC +1.42 85%R 8/24
** % FAT % PRO
2-01 2X 314 20650 4.8 988 3.5 713
3-01 365 33520 4.3 1446 3.3 1110
4-03 324 37230 4.9 1809 3.2 1188

NEXT 2 DAMS: Bevans-Creek Sanchez Zipper, EX-91; VG-85

CYCLE DOORMAN JACOBY-ET

840003013614066 EX-92 GTPI +1841G
TR TP TC TY TV TL TD 99%RHA-I
PTA -448M -11F -25P 99%R 8/24
PTAT +2.81 UC +2.49 98%R 8/24
SHEEKNOLL BEEMER 2597-ET
840003126634724 VG-85 2Y
TR TL TD 99%RHA-I
CAN5-04 3X 340 36671 3.7 1369 2.8 1035

BRENLAND DENVER

12074893C 99%RHA-I GTPI +2104G
TR TC TY TV TL TD
PTA +593M +28F +10P 99%R 8/24
PTAT +2.49 UC +1.42 99%R 8/24
BEVENS-CREEK BRAZZLE ZIP
71894752 EX-90 EEEVE 6Y 2E
CTPI +1931 8/24 100%RHA-NA
** % FAT % PRO

2-05 2X 321 22600 4.5 1012 3.5 797
3-06 318 29630 4.4 1303 3.5 1037
4-06 314 24430 4.7 1146 3.6 877
5-06 365 25460 4.6 1173 3.7 925
6-09 344 26430 5.0 1313 3.5 941
Life: 1702 130,590 4.6 6044 3.6 4656

BARRON FALL SALE 2024



HAWKEYE-JK TSTRUK APACHE-ET, VG-88
Dam of Cat. #116



HAWKEYE-JK CRUSH AMEN-ET, EX-92
2nd Dam of Cat. #116

No. 116 \$ _____

Consignor:
Brooke & Jonathan Krogman
5262 240th St
Ashton IA 51232-7012
712-330-4030

3 EMBRYOS

**SEE CAT. #3 & #4
FOR EXTENDED PEDIGREE**

NEXT 8 DAMS: Miss Arizona-ET EX-93 4E; KHW Regiment Apple 2-Red-ETN, EX-93 2E DOM; Kamps-Hollow Altitude, EX-95 2E DOM; Clover-MIST Alisha-ET, EX-93 3E DOM; EX-94 4E DOM; EX-96 4E DOM; EX-90 2E; EX-90 3E

STANTONS ALLIGATOR-ET

840003128769279 GTPI +2536G
99%RHA-I TR TP TE TY TV TL TD
PTA +1187G +44F +32G 98%R 8/24
PTAT +2.57 UC +2.34 97% 8/24

HAWKEYE-JK TSTRUK APACHE-ET

840003238196092 VG-88 VEVVE 2Y
TR CD TL TD 99%RHA-I PTPI +2171 8/24
PTA -409M +13F -3P 46%R 8/24
PTAT +3.25 UC +2.41 46%R 8/24
** % FAT % PRO
SHOW WINNINGS AS SR. 2Y:
• 5th Open Show, 1st in Jr Show, MW Sprg Show '24, 1st B&O, Res. Interm. Champ
• 3rd Jr. Show, 16th Open Show, WDE '24

MORNINGVIEW MCC KINGBOY-ET

72044077 EX-92 GTPI +2312G
TR TP TE TC TV TL TY TD 99%RHA-I
PTA +954M +22F +25P 99%R 8/24
PTAT +1.73 UC +1.45 99%R 8/24

STANTONS MCCUTCH 1174 AGREE-ET

11696367C 99%RHA-I
4-01 3X 365 34099 4.6 1585 3.1 1064

OCD THUNDER STRUCK-ET

840003204457423 GTPI +2266G
TR TP TE TC TY TV TL TD 99%RHA-I
PTA +337M +29F +17P 97%R 8/24
PTAT +3.29 UC +2.42 96%R 8/24
HAWKEYE-JK CRUSH AMEN-ET
840003138618381 EX-92 EEEEE 5Y
TR CD TL TD 99%RHA-I GTPI +2116G
** % FAT % PRO
2-00 2X 365 22120 4.3 955 3.6 786
% FAT % PRO
3-04 3X 305 22460 4.6 1028 3.2 721'

No. 117 \$ _____

Consignor:
Jacob Eggink & Jonathan Krogman
1856 Silver Ave
Sibley IA 51249-7062
712-758-3643

3 EMBRYOS



**MAYERLANE CATAMOUNT-ET,
EX-94 3E**
2nd Dam of Cat. #117

STANTONS ALLIGATOR-ET

840003128769279 GTPI +2536G
99%RHA-I TR TP TE TY TV TL TD
PTA +1187G +44F +32G 98%R 8/24
PTAT +2.57 UC +2.34 97% 8/24

MAYERLANE CATWALK

840003130383594 EX-94 EEEEE 3E 9Y
TR TC TL TD 100%RHA-NA
CTPI +1740G 8/24
PTA -606M -11F -30P 84%R 8/24
PTAT +2.67 UC +1.54 85%R 8/24
*** % FAT % PRO
2-05 3X 365 32570 3.8 1249 2.9 957
4-00 365 38410 3.7 1415 2.8 1073
5-04 305 31340 3.9 1230 2.8 881
7-03 2X 365 31250 4.3 1332 2.5 794
Life: 1902 161,520 4.0 6387 2.9 4619

MORNINGVIEW MCC KINGBOY-ET

72044077 EX-92 GTPI +2312G
TR TP TE TC TV TL TY TD 99%RHA-I
PTA +954M +22F +25P 99%R 8/24
PTAT +1.73 UC +1.45 99%R 8/24

STANTONS MCCUTCH 1174 AGREE-ET

11696367C 99%RHA-I
4-01 3X 365 34099 4.6 1585 3.1 1064

MS ATLEES SHT AFTERSHOCK-ET

65249839 EX-92 GTPI +1676G
TE TC TV TL TY 100%RHA-NA
PTA -417M -21F -31P 99%R 8/24
PTAT +1.55 UC +1.15 99%R 8/24
MAYERLANE CATAMOUNT-ET
69548841 EX-94 EEEEE 9Y 3E
GTPI +1750G 8/24 100%RHA-NA
*** % FAT % PRO
2-10 3X 365 35400 4.3 1521 3.4 1214
4-06 365 38240 4.4 1700 3.5 1323
6-08 365 43590 4.4 1906 3.5 1524
8-03 365 43880 4.3 1871 3.1 1341
Life: 2116 196,800 4.4 8657 3.4 6781

NEXT 2 DAMS:

Lylehaven Damion Lynx-ET, EX-94;
Thiersant Lili Starbuck-ET, EX-94 5E

BARRON FALL SALE 2024



LIN-RO DIAMONDBACK MAY-RED, EX-92
Dam of Cat. #118

Consignor:
Ryan Krull
1949 Jay Ave
George IA 51237-7512
712-348-1802

No. 118A \$ _____

5 EMBRYOS

SIRE: REDCARPET STORY ARC-ET

840003253913761 99%RHA-I
GTPI +2209G
PTA +658M -3F +13F 79%R 8/24
PTAT +4.55 UC +3.57 79%R 8/24

No. 118B \$ _____

5 EMBRYOS

SIRE: LUCK-E ACETYLENE-RED-ET

840003220169858 GTPI +2554G
TP TM TE TC TY TV TL TD 99%RHA-I
PGA +832M +53F +37P 82%R 8/24
PTAT +3.38 UC +2.42 PL +1.2 81%R 8/24

LIN-RO DIAMONDBACK MAY-RED

840003137466884 EX-92 EEEEE 5Y
TL TD 99%RHA-I GTPI +1788G 8/24
PTA +7M -15F -1P 84%R 8/24
PTAT +2.49 UC +1.25 83%R 8/24
** % FAT % PRO
2-03 3X 365 41700 3.6 1519 3.0 1253
3-09 292 25760 3.9 1003 3.0 770
4-10 302 29690 3.7 1094 2.8 846
Life: 1095 107,820 3.8 4065 3.0 3220

NEXT 17 DAMS: Golden-Rose

Remember Me-ET, EX-92; Oakfield
Pronto Ritz, EX-93 2E; Castleholm Dund
Rhapsody-ET, EX-90; Astrahoe Stormatic
Radiant, EX-91 2E GMD; Astrahoe LJ
Rosa Rebel-ET, EX-92 2E; Pinehurst
Royal Rosa-ET, EX-91 2E; EX-92 2E; EX-
90; EX-90; EX-91 3E GMD; Pinehurst
Rapture, EX-96 4E GMD; EX-90 2E; EX-
90 2E; EX-90 2E; EX-92; EX-92 GMD;
EX-93 GMD

MIR D APPLE DIAMONDBACK

840003013721049 EX-93 GTPI +1884G
RC TP TE TC TY TV TL TD 99%RHA-NA
PTA -293M -22F +2P 99%R 8/24
PTAT +2.42 UC +1.85 99%R 8/24

LIN-RO CROWN-P MITZI

840003137466883 EX-90 VE+VE 3Y RC
100%RHA-NA CTPI +1753 8/24
** % FAT % PRO
1-10 2X 350 27200 3.7 1000 3.2 876
3-00 305 31580 3.3 1048 3.0 933



LIN-RO CROWN-P MITZI, EX-90
2nd Dam of Cat. 118



GOLDEN-ROSE REMEMBER ME-ET, EX-92
3rd Dam of Cat. #118

BARRON FALL SALE 2024



KRULLCREST LOVESTRUCK-ET, EX-91
Dam of Cat. #119

No. 119 \$ _____
Consignor:
Ryan Krull
1949 Jay Ave
George IA 51237-7512
712-348-1802

KRULLCREST LOVESICK-ET

#145665771 Female 99%RHA-I
Born: 3-03-24 PTPI +1898 8/24
PTA +80M -14F -5P 46%R 8/24
PTAT +2.01 UC +1.18 46%R 8/24

No. 119A \$ _____

FIVE EMBRYOS

SIRE: FARNEAR DELTA-LAMBDA-ET
840003125993715 GM GTPI +2844G
TR TP TC TY TV TL TD 100%RHA-NA
PTA +1383M +53F +49P 99%R 8/24
PTAT +2.79 UC +2.71 PL +5.1 99%R 8/24
DAM: KRULLCREST LOVESTRUCK-ET

No. 119B \$ _____

SIX EMBRYOS

SIRE: CROTEAU LESPERRON UNIX-ET
107567492C EX-96 GTPI +2316G
TR TP TY TV TL TD 100%RHA-NA
PTA +752M +22F +16P 99%R 8/24
PTAT +2.14 UC +2.00 99%R 8/24
DAM: KRULLCREST LOVESTRUCK-ET

CROTEAU LESPERRON UNIX-ET
107567492C EX-96 GTPI +2316G
TR TP TY TV TL TD 100%RHA-NA
PTA +752M +22F +16P 99%R 8/24
PTAT +2.14 UC +2.00 99%R 8/24

KRULLCREST LOVESTRUCK-ET
144255243 EX-91 EEEVE 5Y
TR TC TL TD 99%RHA-I GTPI +1487G
PTA -592M -50F -25P 84%R 8/24
PTAT +1.88 UC +.36 85%R 8/24
*** % FAT % PRO
2-01 2X 305 13760 3.2 434 3.3 450
3-04 318 19570 2.8 541 3.1 598
4-05 301 17040 3.3 554 3.1 536
5-05 346 20950 3.6 748 3.2 672

NEXT 6 DAMS: Wedgewood Lilac
Gibson, EX-91 2*; Rosedale Linsey, EX-
92; Stookey Elm Park Blackrose-ET, EX-
96 3E GMD DOM; EX-93 DOM; VG-87;
VG-89

AMIGHETTI NUMERO UNO-ET
17990915143 ITA GTPI +2227G
TV TL TY TD 100%RHA-NA
PTA -804M +30F -11P 99%R 8/24
PTAT +.92 UC +.89 PL +1.6 99%R 8/24
REGAN-ALH DOMAIN DAYA-ET
66625459 VG-85 V+++VV 3Y
100%RHA-NA
***2-09 2X 148 11350 3.8 431 3.4 388

WALNUTLAWN SOLOMON-ET
11775998C 99%RHA-I GTPI +1926G
TR TP TY TV TL TD
PTA -479M -12F -8P 99%R 8/24
PTAT +2.59 UC +1.61 99%R 8/24
MORSAN GOLDWYN LILAC-ET
7945218C EX-95 3E 100%RHA-NA
CAN % FAT % PRO
2-03 3X 365 25269 3.7 928 3.0 757
3-06 365 35831 4.1 1484 3.0 1078
5-02 365 33140 4.3 1415 3.1 1011
6-08 316 29729 3.8 1122 2.8 845
*** % FAT % PRO
8-08 365 31140 4.4 1367 3.0 934
Life: 1920 160,597 4.1 6622 3.0 4843

SIDELINE Holstein Sale Catalogs

Mary Wackershauser

120 Pine Grove, Platteville, WI 53818

608-331-7248 e-mail: mbw.wacker@gmail.com

BARRON FALL SALE 2024

**MVE APOLLO SX 18 SEMEN TANK - Adam Berg, Ridgeland. Service by ABS, records to 2010
SEMEN INVENTORY**

Can.	# OF UNITS	STUD CODE	NAME
Can. 1	5	94HO18518	Brenland Denver
	2	94HO0863	Kamps-Hollow Ardolf Red-ET
	7	200HO5588	Comestar Lauthority-ET
	5	7H7004	Erbacres Damion
	5	29H14344	Springway Blvr Chase-ET
Can. 2	7	7HO5841	Sikkema-Star-W Hi-Metro-ET
	1	7H9893	Maple-Downs-I GW Atlantic-ET
	8	29H11614	Ked Outside Jeeves-ET
	4	200HO896	Generations Lexicon-ET
	3	94H14173	MYE038 Buxton-ET
Can. 3	1	29HO12646	Bassinthrope Bossman-ET
	2	507HO10506	Maple-Downs-I GW Atwood-ET (sexed)
	4	200HO3227	EK-Oseeana Aspen-ET
	7	94HO10276	Regancrest Dundee-ET
	6	94H17503	Pen-Col Merrick
Can. 4	7	94H10889	Far-O-La Debbie-Jo Drake-ET
	5	529HO13601	Cascina Giobbi Zeigadis-ET (sexed)
	10	94H8410	Indianhead Red-Marker-ET
	4	94H8410	Indianhead Red-Marker-ET
	9	94HO11033	Windy-Knoll-View Ruebens Pro
Can. 5	5	14HO5075	Orbe-View S Storm Hvezda-ET
	1	7HO12198	Morningview MCC Kingboy-ET
	3	29H198656	Brabantdale Atmosphere-ET
	6	29H14105	Ms Atlees SHT Aftershock-ET
	5	29H17573	Seagull-Bay Silver-ET
Can. 6	10	73H2479	Comestar Outside-eT
	10	29HO17944	Wa-Del ABS Bourbon-ET
	5	29H18820	Farnear Aria Addison EWL-ET
	5	94HO10908	Ocean-View Surfer
	9	14H3681	Whitaker Durham 89-ET
	9	73H2915	Inwood Terrason
	7	206HO0148	Heavenly Golden Dreasm-ET (sexed)
	6	200H3067	Pursuit September Storm-ET
	7	202HO255	EK-Oseeana Storm Alert-ET

SELLING FROM WILLOWS-EDGE

	Reg. #	
5	#220783	Regancrest Elton Durham-ET
7	#930377AUS	Ladino Park Talen-Imp-ET
2	#349040C	Bridon Astro Jet-ET
2	#135746776	Long-Langs Oman-Oman-ET
10	#3935716C	Boulet Charles



HOLSTEIN ASSOCIATION TERMS AND CONDITIONS FOR PUBLIC SALES

EFFECTIVE MARCH 2, 1996 - Amended October 1, 1997, June 28, 2000, June 23, 2002, March 26, 2010 and March 24, 2016

TERMS: The terms of the sale are cash unless arrangements are made prior to the sale or are printed in the sale catalog. Only when the above conditions are met will the buyer be entitled to the warranties listed below. In no case will animals be released unless settlement is made with the clerk of the sale.

RESPONSIBILITY: The seller, buyer, and manager of this sale are obligated to comply with the provisions of these terms and conditions.

EXPORT SALES: Buyer assumes all responsibility for health tests required by the importing country.

BIDS: The highest bidder is the buyer. Bidding parties or their agents are responsible for all bids placed. Every animal or lot presented for bidding is pledged to absolute sale. In case of dispute, the animal or lot will again be put up for advance bids, and if there is no advance bid, the animal or lot will be sold to the person the auctioneer accepted the last bid from. In case two or more claim the bid, the auctioneer will indicate the party whose bid he recognized. Other claimants will be given an opportunity to increase the bid and bidding will be restricted to the two or more claimants.

BY-BIDDING: Bidding directly or indirectly by the sole owner of any animal or lot is prohibited unless the intention to bid is disclosed specific to each animal in the catalog and announced when the animal enters the ring. Bidding by any member of a partnership, syndicate, or other entity having an ownership interest in an animal or lot is permitted.

TRANSFER OF OWNERSHIP: For all Registered HolsteinsSM, the transfer of ownership to the buyer will be recorded on the records of Holstein Association USA and a certificate of registration showing that transfer of ownership will be provided to the buyer free of charge. For embryos, the transfer of ownership to the buyer will be recorded on the records of Holstein Association USA free of charge to the buyer.

RISK: All animals located at sale site are at the purchaser's risk as soon as struck off, but will be cared for free of charge for a maximum of 24 hours following the end of the sale.

WARRANTIES:

- 1) Each consignor warrants clear title to the animal or lot, and the right to sell same.
- 2) To the best of the seller's knowledge, each animal is sound and healthy in every respect and embryos have been recovered, processed, frozen, transferred and graded in keeping with IETS recommendations unless otherwise noted in the catalog or announced from the auction stand. Every precaution will be taken to represent the physical condition of each lot exactly as is known. Examination of all purchases should be made immediately after the purchase and before the close of the sale, and if found not to be as represented, complaint must be reported to the sale management before the close of the sale. In the event no complaint is filed, it is understood that the buyer assumes full ownership in the case of animals at sale site together with all risks, after which no representations of the seller can be challenged through the sale management. Heifers that never calved are in no way guaranteed as to the condition of their udders following calving. The sex of an embryo or fetus is in no way guaranteed.

3) Breeding Warranty

The seller guarantees all animals to be breeders, but not beyond the purchase price, with the following understanding:

- a. Males - Should any bull after reaching the age of fourteen months fail to prove a breeder after being used for two months on cows or heifers known to be breeders, the matter shall be reported in writing to the seller within three months of the sale date. The report must include the animal's examination record, a written statement of treatment, and a statement of the animals' inability to breed,

by a licensed veterinarian. The seller has the option to refund the purchase price or make other settlement that is satisfactory to the buyer. In either case the rights of ownership of the animal return to the seller. The seller makes no guarantees with respect to the ability to freeze semen.

- b. Females - All females are guaranteed to be breeders with the exception of:
 1. Cows over 7 years of age when sold;
 2. Cows and/or heifers carrying a pregnancy that is the result of an embryo transfer.

Report of a non-breeder must occur in writing within 3 months of the date of sale or before the animal reaches 21 months of age and must be submitted to the seller. The report must include the animal's examination record, a written statement of treatment, and a statement of the animals' inability to breed, by a licensed veterinarian. The seller has the option to refund the purchase price or make other settlement that is satisfactory to the buyer. In either case the rights of ownership of the animal return to the seller.

Females bred when sold and pronounced in calf are presumed to be pregnant but pregnancy is not guaranteed unless so announced. The seller makes no warranty that pregnant cows will deliver calves or that they will carry calves full term.

- c. If, after the sale, embryos or oocytes are recovered from a female or an attempt is made to superovulate her, this negates the breeding warranty unless there is a separate written agreement between buyer and seller.

SHIPPING: Assistance will be given in arranging shipping of the animals after the sale. All costs, risks and responsibility will be borne by the purchaser.

PEDIGREE INFORMATION: All production, classification, type and production summaries are current. Only information recorded on Holstein Association USA pedigrees is used. Any production or classification records supplied by the seller or consignor will be properly identified as provided by owner. Records in progress are identified as such.

GENOMIC INFORMATION: If genomic information on the animal or embryo is available, it must be dated and disclosed at or before the time of sale.

EMBRYO TRANSFER: All registered animals that have resulted from embryo transfer are identified with one of the following suffixes in the name: ET, ETS (from split embryo), or ETN (from nuclear transfer). If unregistered, the appropriate technology will be identified. Donor dams are identified.

HEALTH WARRANTY: The seller will provide an official health certificate to the buyer for each animal showing the results of all health tests made in preparation for this sale as required by the state where the cattle reside. Other health tests completed for this sale will be disclosed.

ERRORS: The material in this catalog has been carefully edited. If any errors or omissions are discovered, they will be announced. Such announcements take precedence over that printed in this catalog.

ACCIDENT: The sale management, the consignors, and the owner of the grounds will not be responsible in any case for the condition of the grounds or the behavior of the animals and disclaim any liability in the event of personal accident or property loss.

LIMITATIONS OF WARRANTIES: Warranties contained herein, unless terminated earlier, will cease upon the resale of an animal.

BARRON COUNTY SPRING CLASSIC 2024



Almena Feed & Seed

651 Garfield St
Almena, WI 54805
Phone (715) 357-3038

Ashland Feed Mill

323 Sanborn Ave
Ashland, WI 54806
Phone (715) 682-2688

Chetek Feed Mill

626 Railroad Ave
Chetek, WI 54728
Phone (715) 924-4318

Elk Mound Feed Mill

N6055 Hwy 40
Elk Mound, WI 54739
Phone (715) 879-5454

Rice Lake Feed Mill

203 W Eau Claire Street
Rice Lake, WI 54868
Phone (715) 234-2461

Ridgeland Feed Mill

203 Railroad Street
Ridgeland, WI 54763
Phone (715) 949-1325

Shell Lake Feed Store

331 US Hwy 63
Shell Lake, WI 54871
Phone (715) 468-2302

Add More Money to Your Milk Check

Dairy Risk Management is Simple with ARM Services



The price volatility of dairy markets adds extra stress to dairy farmers' management workload and makes it challenging to prepare for the year ahead. While that uncertainty won't disappear, it can be reduced, with a solid marketing plan in place.

Receive the advice you need by calling ARM Services and learn more about:

- Livestock Gross Margin (LGM) Dairy Insurance and how it has performed over the last several years
- Dairy Revenue Protection (DRP) Insurance and how farmers are using it to protect based on components or market prices during seasonal fluctuations
- Dairy Margin Coverage (DMC) and what economists are expecting from this FSA program in 2021

Visit www.armservices.com or call Travis Glaser at 715-456-5607 to get your questions answered.



*Call Travis Glaser at ARM
Services to learn more:
715-456-5607*

What is ARM Services?

ARM Services LLC offers comprehensive insurance solutions for farms and ranches of all types and sizes. From standard federal crop insurance programs to rangeland/forage/pasture insurances, drought and hail protection to farm property and umbrella policies, we're proud to offer our agricultural clients the best policies for their operation.

The ARM Services mission is to insure the future of farming by helping producers manage their operations and the risks associated with the agricultural industry. We do this by providing accurate information about plans and policies and explaining the benefits and protections of agricultural insurance and farm services to our clients and the agricultural community.



Specialized Expertise for
**THE AGRICULTURAL
INDUSTRY.**

Agriculture isn't just a market we serve.
It's what we're founded on. Our team of
experts work together to help position
your business for maximum potential.

#CHAMPIONRURAL



COMPEER.COM | (844) 426-6733



Compeer Financial, ACA is an Equal Credit Opportunity Lender and Equal Opportunity Provider. ©2019 All rights reserved.

BARRON FALL SALE 2024

INDEX

Bears Grass Dairy, Inc., Augusta, WI.	78 & 84
John & Tineke Boschma, Edgar, WI.	2, 12 & 13
Bremer Holsteins, Sheldon, WI.	1
Coltan & Eastan Brown, Strum, WI.	25
Z., A., C, C&C Buehring, G. H., P. & T. Offer & E. Penzenstadler, Rush City, MN.	5 & 88
Amelia, Adelle, Benjamin & Olivia Dittman, New Richmond, WI.	29 & 30
Larry Dkystra & Jacob Lane Eggink, Orange City, IA.	24
John W. Donnay, Glencoe, MN.	44 & 104
Nathan Donnay, Glencoe, MN.	105
Leroy Eggink, Sibley, IA.	11 & 73
Trent M. Erickson, Viroqua, WI.	65 & 106
Feltmann Dairy Farms LLC, Corey Feltmann, Norwood Young America, MN.	87 & 115
Genevieve Fischer, Sleepy Eye, MN.	95, 96, 97, 107, 109
Alissa, Justyne & Regina Frisle, Prairie Farm, WI.	52, 53, 54, 99, 108, 110 & 111
Brian & Wendy Fust & Synergy Farm LLC, Wausau, WI.	21
Eric Haupt, Manitowoc, WI.	47 & 48
Daniel L. Hahn, Longaville, WI.	59
Tahmara N. Hendrickson, Viroqua, WI.	83
Lucas J. Kepler, Westfield, WI.	49, 50, 51, 85 & 92
Paul K. Knier, Luxemburg, WI.	38
Brooke & Jonathan Krogman, Ashton, IA.	3 & 4
J & B Krogman, Mauer & B Brasch, Ashton, IA.	23
Ryan Krull, Georg, IA.	35 & 119
Jake Kruschke, New Richmond, WI.	8, 10, 27, 28, 31, 32, 33, 93 & 94
Corey Lien, Willmar, MN.	45
Megan Moede, Algoma, WI.	22
Kamrie A. Mauer & Bentley J. Brasch, Brownton, MN.	74, 75 & 114
Bryant Natzke, Merrill, WI.	91, 101, 112
Nova Registered Holsteins, % Lance Kamm, New Richmond, WI.	14, 15, 16, 17, 18, 19, 20, 55, 56, 57 & 67
Olmar Farms, Sleepy Eye, MN.	34, 39 & 40
E. Penzenstadler & Z & A Buehring.	6
Pollack-Vu Dairy, LLC, % Larry Pollack, Ripon, WI.	98
Gary Popp, Jr. Unity, WI.	89
Tanner Rohner, Willmar, MN.	46
Royal Vista Holsteins, Pickett, WI.	26 & 64
James Sattler, Poy Sippi, WI.	37, 76 & 77
Larry Sauder, Lancaster, WI.	63, 79, 80, 81, 82, 90, 102 & 103
Steven & Sara Schneider, Pulaski, WI.	36
Steve, Sara, Andrianna & August Schneider, Pulaski, WI.	43
Mia Smith, Elroy, WI.	58
Andrew D. Stuewe, Hamburg, MN.	41
Andy Stuewe & Corey feltmann, Norwood, MN.	42
Robert W. Strack, Athens, WI.	60, 61, 62, 68, 69, 70, 71 & 72
Charles & Sybil Thompson, Almena, WI.	113
Charles D, Sybil & Dane T. Thompson, Almena, WI.	100
Vaarendahl Dairy LLC, % David Olson, Black River Falls, WI.	86
Taylor Wittmus & Eric Zwiefelhofer.	7 & 66
Nathan & Carolyn Zimmerman, Cadott, WI.	9

EMBRYO PACKAGES

Jacob Eggink & Jonathan Krogman, Sibley, IA.	117
Brooke & Jonathan Krogman, Ashton, IA.	116
Ryan Krull, George, IA.	118 & 119

Robert G. Lentz
1308 2 ½ Avenue
Dallas WI 54733-9657