



50

EHRHARDT-MPH GRAYSON JOVANI-PP-ET JE840003288014767 GT

BORN 07/15/2024 P9 BBR 100 A2A2
FEMALE EFI 8.9% AMERICAN ID 1286/1286 JH1F JNS-TF

CDCB GPTA S 10/01/2024 ORECS 73%R 99%ILE
1248M -0.11% 39F -0.02% 43P 718CM\$ 714NM\$ 685FM\$
7.2PL 2.1LIV -0.4DPR 0.1CCR 1.9HCR 2.93SCS 612GM\$
0.1MFV 0.5DAB -1.0KET -1.1MAS 0.1MET 0.2RPL
AJCA 10/01/2024 GPTAT 77%R 0.3 GJUI 10.6
GJPI 71%R 142
ST SR DF RA RW RL FA FU
-1.4 -0.7 0.1 HO.1 -0.9 PO.2 LO.2 0.1
RH RUW UC UD TP TL RTR RTS
0.7 0.0 0.4 SO.2 WO.1 S1.0 WO.2 BO.7

SELLING OPEN
#2 CM\$ HOMOZYGOUS POLLED PURE FEMALE IN THE BREED
#4 PL HOMOZYGOUS POLLED PURE FEMALE IN THE BREED
#132 JPI PURE FEMALE OVERALL

SIRE:
TOG GRAYSON-PP
JE840003251554533 GT BBR100 JH1F JNS-TF A2A2 1JE7590
CDCB GPTA S 08/01/2024 0%RIP
75%R 329M 0.11% 37F 95%ILE
75%R 0.10% 31P 691CM\$ 673NM\$ 564FM\$ 590GM\$
6.8PL 2.2LIV 0.0DPR 0.5CCR 2.0HCR 2.70SCS
0.0MFV 0.3DAB -1.6KET 0.2MAS 0.3MET 0.0RPL
AJCA 08/01/2024 ODAUS
GPTAT 78%R 0.7 GJUI 15.5 GJPI 73%R 149

DAM:
EHRHARDT-MPH KESTREL JOSLYN-PP-ET
JE840003247835465 GT BBR 100 JH1F JNS-TF A2A2

CDCB GPTA S 10/01/2024 ORECS 78%R 96%ILE
1787M -0.20% 45F -0.09% 48P 478CM\$ 483NM\$ 511FM\$
4.2PL 0.8LIV -1.0DPR -0.6CCR 2.7HCR 3.08SCS 385GM\$
0.1MFV 0.6DAB -1.0KET -1.6MAS -0.1MET 0.2RPL
AJCA 10/01/2024 GPTAT 80%R 0.8 GJUI 13.3
GJPI 76%R 124

SISTER(S):
EHRHARDT-MPH DABO JOY 87128-PP-ET
RANKS ON THE TOP GJPI HEIFER LIST

EHRHARDT KEVIN & HEATH MICHAEL BREEDER & OWNER
BALDWIN, MD
410-688-7067

TOG WINTHROP 38914-P-ET
JE840003209969856 GT BBR100 JH1F JNS-TF A2A2 54JE910
CDCB GPTA S 08/01/2024 100%RIP
82%R 182M 0.18% 45F 86%ILE
82%R 0.11% 29P 527CM\$ 510NM\$ 394FM\$ 405GM\$
4.4PL 1.1LIV -1.9DPR -1.7CCR 1.2HCR 2.81SCS
-0.1MFV 0.6DAB -1.3KET 0.7MAS 0.2MET 0.1RPL
AJCA 08/01/2024 3DAUS
GPTAT 82%R 0.3 GJUI 5.8 GJPI 78%R 98

TOG LOBELIA 37849-P-ET 80%
JE840003203347157 GT9K BBR 100 JH1F JNS-TF
DHIA HERD # 51-04-0510 CONTROL # 37849
2-01 305 2 14950 5.1 755 3.7 558 103DCR 1930C
3-02 305 2 16210 5.6 915 4.0 656 103DCR 2272C
305 2X ME AVG 2L 19454M 1009F 743P 2571C
PPA 1078M 73F 60P / YD 943M 65F 58P
CDCB GPTA S 10/01/2024 3RECS 81%R 99%ILE
530M 0.00% 26F 0.05% 30P 588CM\$ 576NM\$ 503FM\$
5.5PL 2.9LIV 0.9DPR 1.7CCR 2.3HCR 2.79SCS 534GM\$
0.1MFV 0.1DAB -1.2KET -0.5MAS 0.2MET 0.2RPL
AJCA 10/01/2024 GPTAT 81%R 0.3 GJUI 10.2
GJPI 76%R 124

PRIMUS COMANCHE KESTREL-P-ET
JE840003006436131 GT99K BBR100 JH1F JNS-TF A2A2 7JE1630
CDCB GPTA S 08/01/2024 165DAUS 41HRDS 23%RIP
96%R 2793M -0.40% 49F 92%ILE
96%R -0.18% 64P 585CM\$ 601NM\$ 698FM\$ 521GM\$
3.7PL 1.5LIV -1.4DPR -0.4CCR 2.1HCR 3.17SCS
0.2MFV 0.5DAB 0.0KET -2.0MAS 0.4MET 0.2RPL
AJCA 08/01/2024 78DAUS
GPTAT 93%R 0.1 GJUI 4.6 GJPI 92%R 125

EHRHARDT-MPH DEMOS JOLENA-P-ET 90%
JE840003209908384 GT45K BBR 100 JH1F JNS-TF A2A2
DHIA HERD # 51-09-0284 CONTROL # 720
2-00 305 2 20310 5.5 1113 3.7 748 93DCR 2587C
305 2X ME AVG 1L 26756M 1443F 989P 3421C
PPA 3200M 155F 117P / YD 3172M 163F 116P
CDCB GPTA S 10/01/2024 1RECS 81%R 93%ILE
631M 0.09% 50F 0.04% 31P 449CM\$ 442NM\$ 384FM\$
3.7PL -0.2LIV -1.7DPR -1.8CCR 1.8HCR 2.98SCS 342GM\$
-0.1MFV 0.6DAB -1.1KET -1.9MAS -0.3MET 0.0RPL
AJCA 10/01/2024 GPTAT 83%R 1.4 GJUI 17.8
GJPI 78%R 102

SIRE: ALL LYNN'S DEMOS-P-ET GJPI 95 82%ILE

SISTER(S):
OUTBACK CRAZE JOLIE 82%
2-10 255 2 15300 5.3 817 3.4 525 99DCR 1814C
EHRHARDT-MPH STEVE JOVANA-ET 82%
3-01 305 3 20320 5.4 1098 3.9 791 97DCR 2738C
EHRHARDT-MPH BIONIC JAZZ-ET 89%
3-01 299 2 19100 4.6 882 3.8 730 90DCR 2425C
EHRHARDT-MPH BIONIC JYNX-ET 87%
3-03 305 2 20250 4.8 975 3.4 687 98DCR 2373C
EHRHARDT-MPH CALIBAN JALOPY-ET 86%
1-10 305 2 16070 5.9 944 3.8 617 93DCR 2135C
EHRHARDT-MPH FERDINAND JUJUBE-ET 84%
1-10 305 2 15590 4.9 768 3.4 536 91DCR 1852C
EHRHARDT-MPH KIDROCK JOURNEY-ET 87%

NEXT DAM:
RIVER VALLEY 1701 CHROME JOSIE-ET 92%
5-03 305 2 20420 5.1 1051 3.6 727 94DCR 2513C
SIRE: RIVER VALLEY CECE CHROME-ET GJPI 62 41%ILE

4TH DAM:
GUIMO ARROW JACKIE-ET 90%
5-07 305 3 24080 4.4 1049 3.6 875 103DCR 2892C

5TH DAM:
FERMAR PARAMOUNT JOY 95%
3-01 305 2 21400 5.2 1116 4.1 873 CAN 3001C
ALL AMERICAN LIFETIME CHEESE COW, 2014
1ST LIFETIME CHEESE, 2014 WORLD DAIRY EXPO



FERMAR PARAMOUNT JOY
Fifth Dam of Lot 50



EHRHARDT-MPH KESTREL JOSLYN-PP
Dam of Lot 50

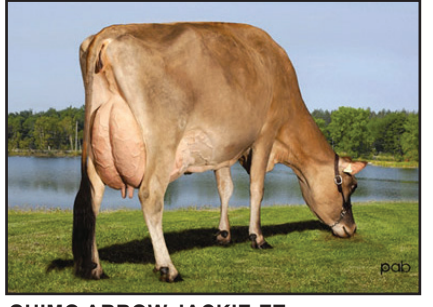

GUIMO ARROW JACKIE-ET
Full Sister to Fourth Dam of Lot 50



GUIMO ARROW JACEY-ET
Full Sister to Fourth Dam of Lot 50



GUIMO SPECTACULAR JOELLE
Sister to Fourth Dam of Lot 50



51

JX T-D-I CERBERUS TINKERS 17854 {5}-P
JE840003284005251

THE DAIRY INC.
FIVE POINTS, CA
512-761-1802

BREEDER & OWNER

BORN 09/30/2024 P9 BBR 100
FEMALE EFI 9.2% AMERICAN ID 17854/17854 JH1F JNS-TF

CDCB GPTA S 11/05/2024 ORECS 72%R 99%ILE
989M 0.04% 56F 0.02% 40P 719CM\$ 710NM\$ 655FM\$
6.6PL 3.2LIV 1.5DPR 2.6CCR 1.9HCR 2.81SCS 651GM\$
0.0MFV 0.6DAB -0.1KET -0.2MAS 0.0MET -0.3RPL
AJCA 11/05/2024 GPTAT 77%R 1.3 GJUI 19.8
GJPI 71%R 199
ST SR DF RA RW RL FA FU
1.4 0.5 0.4 L0.0 0.7 P0.2 S0.3 3.1
RH RUW UC UD TP TL RTR RTS
1.0 -0.2 0.5 S2.9 C0.9 S0.5 C0.8 C0.3

SELLING OPEN
SELLING VIRTUALLY

SIRE:
JX PRIMUS MONSTER CERBERUS {6}-ET
JE840003236267034 GT BBR 100 JH1F JNS-TF 14JE2189
CDCB GPTA S 08/01/2024 0%RIP
75%R 879M 0.06% 55F 97%ILE
75%R 0.06% 44P 728CM\$ 716NM\$ 630FM\$ 676GM\$
6.1PL 1.7LIV 1.3DPR 2.6CCR 3.3HCR 2.90SCS
0.2MFV 0.8DAB -0.2KET -1.9MAS 0.1MET -0.3RPL
AJCA 08/01/2024 ODAUS
GPTAT 78%R 1.3 GJUI 15.2 GJPI 73%R 177

DAM:
JX T-D-I DABO 16097 {4}-PP
JE840003246957300 GT9K BBR 100 JH1F JNSC

CDCB GPTA S 11/05/2024 ORECS 75%R 99%ILE
951M 0.06% 58F 0.03% 41P 619CM\$ 609NM\$ 545FM\$
4.5PL 2.4LIV 0.0DPR 0.7CCR 1.6HCR 2.83SCS 546GM\$
0.0MFV 0.8DAB 0.1KET -0.5MAS 0.5MET -0.2RPL
AJCA 11/05/2024 GPTAT 77%R 0.4 GJUI 12.7
GJPI 72%R 157

FOUR J MONSTER {6}-P-ET
JE840003209703049 GT BBR100 JH1F JNS-TF A2A2 7JE2000
CDCB GPTA S 08/01/2024 0%RIP
78%R 881M 0.14% 71F 94%ILE
78%R 0.07% 47P 645CM\$ 631NM\$ 531FM\$ 586GM\$
4.2PL -0.1LIV 0.1DPR 1.5CCR 2.1HCR 2.87SCS
0.1MFV 0.8DAB -0.3KET -1.6MAS -0.1MET -0.1RPL
AJCA 08/01/2024 ODAUS
GPTAT 80%R 0.6 GJUI 5.1 GJPI 77%R 159

JX PRIMUS THRASHER CARA 53632 {5}-ET 84%
JE840003216851248 GT BBR 100 JH1F JNS-TF
DHIA HERD # 93-24-0534 CONTROL # 53632
1-11 305 3 19970 5.1 1026 3.7 732 103DCR 2531C
3-00 294 3 22640 5.9 1341 3.8 850 104DCR 2941C
305 2X ME AVG 2L 21928M 1235F 830P 2872C
PPA 1745M 96F 47P / YD 1370M 88F 43P
CDCB GPTA S 10/01/2024 3RECS 84%R 99%ILE
958M -0.05% 36F 0.01% 37P 699CM\$ 695NM\$ 656FM\$
7.8PL 2.6LIV 3.1DPR 4.2CCR 3.7HCR 3.00SCS 662GM\$
0.2MFV 0.8DAB -0.2KET -1.9MAS 0.1MET -0.2RPL
AJCA 10/01/2024 GPTAT 83%R 1.7 GJUI 21.9
GJPI 80%R 186

GOFF S-S-I LISTOWEL DABO-P-ET
JE840003217272164 GT BBR 100 JH1F JNSC A2A2 7JE1930
CDCB GPTA S 08/01/2024 53DAUS 10HRDS 98%RIP
90%R 1138M 0.06% 68F 98%ILE
91%R 0.02% 46P 764CM\$ 753NM\$ 689FM\$ 664GM\$
5.9PL 3.3LIV -0.2DPR 0.5CCR 0.1HCR 2.75SCS
0.0MFV 1.0DAB -0.6KET 0.7MAS 0.2MET -0.1RPL
AJCA 08/01/2024 16DAUS
GPTAT 86%R 0.2 GJUI 7.8 GJPI 86%R 180

JX T-D-I THRASHER 14196 {3}-P 82%
JE840003230313186 GT9K BBR 100 JH1F JNS-TF
DHIA HERD # 93-16-0517 CONTROL # 14196
1-09 223 2 9880 5.2 517 3.7 368 100DCR 1273C
305 2X ME AVG 1L 16497M 854F 625P 2162C
PPA 282M 53F 15P / YD -196M 36F -15P
CDCB GPTA S 11/05/2024 1RECS 79%R 98%ILE
451M 0.06% 35F 0.04% 24P 547CM\$ 540NM\$ 490FM\$
5.7PL 3.1LIV 2.2DPR 3.2CCR 2.8HCR 2.95SCS 518GM\$
0.0MFV 0.7DAB 0.3KET -1.5MAS 0.4MET -0.1RPL
AJCA 11/05/2024 GPTAT 80%R 0.9 GJUI 16.4
GJPI 76%R 142

SIRE: JX CDF JLS PILGRIM THRASHER {6}-ET
GJPI 187 96%ILE

NEXT DAM:
JX T-D-I VIABULL 11791 {2}-P 83%
1-09 305 2 15720 4.9 777 3.7 583 104DCR 2016C
SIRE: AHLEM VIABULL-P GJPI 83 65%ILE

4TH DAM:
JX T-D-I MOORE 3621 {1} 85%

52

JX CROSSWIND CRISPIN 14871 {6}
JE840003287520711



BORN 08/22/2024 P9 BBR 100
 FEMALE EFI 7.8% AMERICAN ID 14871/14871 JH1F JNSC

CDCB GPTA S 11/05/2024 ORECS 77%R 99%ILE
 1183M -0.02% 54F 0.00% 43P 797CM\$ 790NM\$ 750FM\$
 8.5PL 2.9LIV 0.7DPR 1.5CCR 3.4HCR 2.85SCS 680GM\$
 0.2MFV 0.6DAB 0.0KET -1.4MAS 0.7MET -0.2RPL
 AJCA 11/05/2024 GPTAT 79%R 1.6 GJUI 23.6
 GJPI 74%R 200
 ST SR DF RA RW RL FA FU
 1.2 0.4 0.9 H0.1 0.7 S0.0 S0.8 2.9
 RH RUW UC UD TP TL RTR RTS
 2.4 0.3 -0.4 S2.8 W0.3 L0.0 W1.0 B0.5

SELLING OPEN
 RANKS ON THE TOP GJPI HEIFER LIST

SISTER(S):
 JX CROSSWIND JIGGY 12286 {6} 83%
 1-10 293 3 18000 4.9 885 3.7 674 100DCR 2332C

SIRE:
 JX PRIMUS THRASHER CRISPIN {5}-ET
 JE840003213193850 GT BBR100 JH1F JNS-TF A2A2 14JE1921
 CDCB GPTA S 08/01/2024 103DAUS 14HRDS 89%RIP
 93%R 913M 0.08% 61F 98%ILE
 93%R 0.05% 44P 782CM\$ 774NM\$ 697FM\$ 734GM\$
 7.4PL 3.8LIV 2.8DPR 3.9CCR 4.2HCR 3.02SCS
 0.3MFV 0.9DAB 0.1KET -1.9MAS 0.9MET -0.1RPL
 AJCA 08/01/2024 19DAUS
 GPTAT 86%R 0.8 GJUI 16.2 GJPI 87%R 200

DAM:
 JX CROSSWIND BUTKUS 10554 {5}-ET
 JE840003211497039 GT9K BBR 100 JH1F JNSC
 DHIA HERD # 46-06-0268 CONTROL # 10554
 1-08 298 3 14050 6.1 855 4.3 599 101DCR 2075C
 2-08 305 3 18030 6.8 1221 4.2 750 100DCR 2598C
 3-08 305 3 19680 6.0 1175 4.1 811 101DCR 2809C
 305 2X ME AVG 3L 19322M 1205F 802P 2778C
 2-01 79% 2-11 82% 4-01 85%
 ST SR DF RA RW RL FA FU RH RUW UC UD TP TL RTR RTS
 42 35 32 28 38 28 38 46 35 36 20 23 25 24 25 28

PPA 511M 129F 51P / YD 622M 110F 57P
 CDCB GPTA S 11/05/2024 3RECS 82%R 96%ILE
 366M 0.14% 45F 0.06% 26P 488CM\$ 477NM\$ 404FM\$
 4.0PL 1.2LIV -1.0DPR -1.0CCR 2.8HCR 2.90SCS 397GM\$
 0.2MFV 0.5DAB 0.2KET -1.1MAS -0.1MET -0.2RPL
 AJCA 11/05/2024 GPTAT 82%R 1.2 GJUI 17.4
 GJPI 78%R 109

SISTER(S):
 JX CROSSWIND ALTAMONTRA 10509 {5}-ET 79%
 1-08 305 3 15570 6.1 955 4.3 668 101DCR 2315C
 JX CROSSWIND BUTKUS 10545 {5}-ET 79%
 2-10 294 3 16870 6.2 1043 4.1 697 101DCR 2414C
 JX CROSSWIND PROTEUS 10734 {5}-ET 88%
 2-08 305 3 17890 5.2 936 3.9 706 101DCR 2444C
 JX CROSSWIND THRASHER 10926 {5}-ET 81%
 2-08 305 3 22040 4.0 887 3.9 852 101DCR 2606C

CROSSWIND JERSEYS BREEDER & OWNER
 ELKTON, SD
 605-690-0853

JX CDF JLS PILGRIM THRASHER {6}-ET
 JE840003006436075 GT99K BBR100 JH1F JNS-TF A2A2 7JE1758
 CDCB GPTA S 08/01/2024 6383DAUS 134HRDS 20%RIP
 99%R 1494M -0.07% 59F 96%ILE
 99%R 0.01% 57P 703CM\$ 696NM\$ 638FM\$ 640GM\$
 6.2PL 2.7LIV 1.8DPR 2.9CCR 3.6HCR 2.98SCS
 0.3MFV 0.6DAB 0.2KET -3.2MAS 0.4MET 0.1RPL
 AJCA 08/01/2024 2769DAUS
 GPTAT 99%R 0.6 GJUI 7.5 GJPI 99%R 187

JX PRIMUS FOURNETTE CERYS 560 {4}-ET 84%
 JE840003132248223 GT45K BBR 100 JH1F JNS-TF
 DHIA HERD # 93-24-0534 CONTROL # 560
 1-11 294 3 17850 5.2 929 3.7 655 103DCR 2265C
 2-10 295 3 20170 4.9 990 3.8 763 104DCR 2640C
 3-10 292 3 24240 5.4 1305 3.7 889 104DCR 3075C
 4-09 305 3 25800 5.0 1297 3.7 957 104DCR 3310C
 305 2X ME AVG 4L 22548M 1186F 850P 2939C
 PPA 2016M 92F 54P / YD 1104M 55F 36P
 CDCB GPTA S 10/01/2024 4RECS 91%R 99%ILE
 485M 0.01% 25F 0.02% 21P 653CM\$ 648NM\$ 615FM\$
 8.4PL 4.2LIV 2.8DPR 4.4CCR 2.9HCR 2.93SCS 597GM\$
 0.1MFV 1.1DAB -0.1KET -0.6MAS 0.2MET -0.4RPL
 AJCA 10/01/2024 GPTAT 88%R 1.5 GJUI 20.4
 GJPI 86%R 164

JX FARIA BROTHERS BUTKUS {4}-ET
 JE840003144724624 GT99K BBR100 JH1F JNSC A2A2 14JE1712
 CDCB GPTA S 08/01/2024 4748DAUS 100HRDS 5%RIP
 99%R 404M 0.23% 66F 89%ILE
 99%R 0.05% 24P 561CM\$ 553NM\$ 494FM\$ 482GM\$
 3.8PL 0.3LIV -1.3DPR -1.0CCR 4.2HCR 2.91SCS
 0.3MFV 0.2DAB -0.1KET -1.6MAS -0.4MET -0.2RPL
 AJCA 08/01/2024 853DAUS
 GPTAT 99%R 0.8 GJUI 13.2 GJPI 99%R 112

JX CROSSWIND WORLD CUP 8628 {4}-ET
 JE840003150322084 GT9K BBR 100 JH1F JNS-TF
 CDCB GPTA S 11/05/2024 ORECS 84%R 84%ILE
 407M 0.02% 23F 0.04% 23P 357CM\$ 350NM\$ 297FM\$
 2.9PL 1.8LIV -0.7DPR 0.0CCR 3.0HCR 2.93SCS 292GM\$
 0.3MFV 0.5DAB 0.4KET -0.1MAS -0.5MET -0.2RPL
 AJCA 11/05/2024 GPTAT 83%R 1.7 GJUI 18.8
 GJPI 80%R 88
 SIRE: JX CO-OP AD WORLD CUP {5}-ET GJPI 35 33%ILE

SISTER(S):
 JX CROSSWIND 8844 {4}-ET 87%
 4-07 305 3 21250 5.1 1089 3.7 789 101DCR 2729C
 JX CROSSWIND VANDRELL 8959 {3} 88%
 3-08 305 3 18010 5.2 930 4.1 736 102DCR 2512C
 JX CROSSWIND ACHIEVER 9185 {4}-ET 81%
 4-10 305 3 24090 5.0 1193 4.3 1047 101DCR 3371C
 JX CROSSWIND ZINC 9238 {4}-ET 86%
 4-05 305 3 23130 5.3 1229 4.2 972 101DCR 3320C
 JX CROSSWIND RONALDO 9933 {4} 90%
 3-11 295 3 22810 4.5 1035 3.6 827 101DCR 2802C
 JX CROSSWIND DASHIELL 10149 {4}-ET 84%
 3-09 305 3 24170 5.3 1288 3.7 890 101DCR 3078C
 JX CROSSWIND DASHIELL 10154 {4}-ET 86%
 3-07 305 3 20600 5.6 1155 4.1 853 101DCR 2955C
 JX CROSSWIND CHEDDAR 10220 {4}-ET 86%
 2-08 292 3 26280 4.2 1095 3.3 872 101DCR 2957C
 JX CROSSWIND CHEDDAR 10245 {4}-ET 85%
 3-07 305 3 25120 5.1 1292 3.8 953 101DCR 3297C
 JX CROSSWIND CHEDDAR 10266 {4}-ET 81%
 3-08 305 3 26470 4.7 1234 3.9 1029 101DCR 3405C

NEXT DAM:
 JX CROSSWIND MARLO 7123 {3}-ET 76%
 2-10 220 3 11640 6.5 752 3.7 435 94DCR 1505C
 SIRE: JX FARIA BROTHERS MARLO {2}-ET GJPI 87 68%ILE

4TH DAM:
 JX CROSSWIND AXIS 5962 {4} 90%
 5-09 305 3 28510 5.3 1516 3.9 1119 100DCR 3874C

5TH DAM:
 JX CROSSWIND IMPULS 4965 {3} 84%



JX CROSSWIND AXIS 5962 {4}
 Fourth Dam of Lot 52