

The 72nd

ALL AMERICAN



JERSEY SALE

Saturday, November 9, 2024 • 3:30 PM
West Hall Exhibit Area • Louisville, Kentucky

The All American Executive Committee and Ted DeMent, General Chair, extend their appreciation and gratitude to these individuals and companies for generous financial support of

THE 72nd ALL AMERICAN JERSEY SHOW & SALE November 8, 9, 10 and 11, 2024 • Louisville, Kentucky

Founders

2023 All American Sale Consignors
National Heifer Sale Consignors
Nominating Owners, National Jersey Jug Futurity Consignors, 2021 Pot O'Gold Sale

Underwriters

American Jersey Cattle Association
North American International Livestock Exposition

Primary Sponsor

AllFlex/Merck Animal Health
Presenting the Youth Awards Ceremony
Westlock Genetics

Chairman's Circle

D&D Jerseys
Elmhurst Jerseys
Jerseyland Sires Inc.
The Jordan Group
Dr. Katharine Knowlton
Maurice E. Core Jersey Youth Fund
Mile High Genetics, Peter Vail
Charlene Nardone National Jersey Queen Fund
Post Printing Company
Semex
Tillamook County Creamery
Zoetis

Sustainers

Albright Jerseys LLC
Danone North America
Dutch Hollow Farm LLC
Forest Glen Jerseys
Hilmar Cheese Company
Interstate Heifer Care
Johnson Acres and Dr. Heather Johnson
Kemin Animal Nutrition and Health
Kilgus Farmstead
Lincoln Way Vineyards
Maple Hill Farm
Marcoot Jersey Creamery
Ohio Junior Jersey Breeders

Association
Piedmont Jerseys LLC
Red Dirt Genetics
Rector Jersey Farm
Select Sires Inc.
Sullivan Show Supply
The Jersey Barnyard
Trans Ova Genetics
Wisconsin Jersey and Junior Jersey Breeders Association
Woodruff Jersey Farm
Young's Jersey Dairy Inc.

Patrons

Anonymous
Ahlem Farms Partnership
Albright Jerseys LLC
Bachelor Farms
Boer Jersey Dairy
Bohnerts' Jerseys
Bok Jersey Farm
Boreman and Billman Families
Bostelman Livestock Transportation
Caff-E-Hill Farms
Cabot Creamery
Cowbell Acres
Duchess Dairy Products
Dreamroad Jerseys
Endres Jazzy Jerseys
Kelly Epperly
Phil and Marty Gordon and Family
Graber Jerseys Inc.
Hawk Pond Jerseys
High Sierra Bio Distributing Company
Hillacres Jerseys
Holmes County Cheese Company
Indiana Jersey Cattle Club
Lea Jordan, Cybil Fisher Photography
Kash-In Jerseys
Keightley-Core Jerseys
Kirchdoerfer Jersey Farm
Kutz Dairy
Lady-Lane Farm and Patrick Gourley
Legendairy Farms LLC
Dr. Joseph A. and Beverly Lineweaver
Lyon Jerseys
MB Lucky Lady Farms, Frank & Diane Borba
Ma Brown Jerseys
Mapleline Farm, John Kokoski Family
Martin Dairy LLC
Mihm Bros. Inc.
Milk-n-More Farms
New England Jersey Breeders Assn.
North Carolina Jersey Breeders Association

Oakhaven Jerseys, Jerry and John Lemmermen
Owens Farms Inc.
Pearl Valley Cheese
Pennsylvania Jersey Cattle Association
Pleasant Ridge Jerseys, Ron Mosser Family
Preston Point Farm
Providence Farm
Ratliff Jerseys, Ron & Christy Ratliff
Scott and Mandy Stanford and Matt and Molly Sloan
Silver Springs Farm, Luchsinger Family
Spring Valley and Heath Jerseys
Sunbow Jerseys, Charles Steer Family
Taylor Jersey Farm
Tennessee Jersey and Junior Jersey Cattle Clubs
The Dairy Alliance
Vermont Jersey Breeders Association
Vierra Dairy
Waverly Farm
White's Jersey Farm
Windermere Real Estate
Larry and Cari Wolfe
World Wide Sires, Ltd.
Carl Bourne Memorial Fund

Friends of the All American

American Dairy Association Mideast
Avonlea Genetics
Bonnie Jo Ayars
Barlass Jerseys, LLC
C.L. Collins III
Cowsmopolitan
Dairy Agenda Today
Discovery Genetics
Family of Emma Anderson
Josh and Jenny Gordon and Family
Greenland Jersey Farms
Highland Farms Inc.
Huffard Dairy Farms
James Huffard
Kevin, Laura and Regan Jackson
Jer-Nan Associates
Henry P. Knolle Family
Amanda Lutz & Tammie Stiles
Bert and Mary Smith Leas Memorials
MD-Hillbrook
Meadowridge Jerseys
Mill Valley Farms
Mike and Merna Fremstad
Oak Breeze Farm, Gay Ervin, Jay and Amy Massey, Theresa Ervin
PBS Animal Health
Rider Jersey Farm
Paul and Sandy Schirm
Sun Valley Jersey Farm
Sunny Day Farm & Her-Man Jerseys
Sycamore Hill Farm and Garden, The Hanford Family
Wickstrom Jersey Farms Inc.
Will-Do Jerseys & Will Do Jersey Farm
Williams Jersey Farm

THE ROLL OF SPONSORS



The 72nd All American Jersey Sale

Saturday, November 9, 2024 3:30 P.M. (EST)

West Hall, Kentucky Exposition Center, Louisville

Wine and cheese social begins at 3:00 p.m.



JX FB TheBoss 867592 {5}-ET was the high-selling female at \$20,000. She was purchased by Vierra Dairy Farms and the Semex Alliance, represented by Jonathan Merriam, left. Clint Collins III, right, presents the C. L. Collins Jr. Memorial Trophy to the consignor, Faria Brothers Dairies, represented by AJCA Field Services Director Kristin Paul, second left. Also pictured is 2022 National Jersey Queen Jackie Mudd and Greg Lavan, JMS Manager, and Chris Hill, auctioneer, in the box.

SALES FORCE AND STAFF

- Auctioneer, All American Sale
Chris Hill, Thurmont, Md202/255-7907
- Jersey Marketing Service*
Greg Lavan, Manager.....614/216-8838
Kristin Paul, Director of Field Service209/402-5679
Jason Robinson, Area Representative.....614/216-5862
Ron Mosser, Senior Appraiser.....614/264-0142
Seth Israelsen, Area Representative614/216-9727
Willow Voegtlen, Area Representative614/266-2419
Sara Barlass, USJersey staff614/256-6502
Benny Rector, Area Representative.....614/313-5818
Randale Lowe, Sale Staff.....614/266-6916
Clint Collins III, Sale Staff.....256/404-8073
Herby Lutz, Sale Chair and Pedigrees614/570-2444
Cornell Kasbergen, Associate Sale Chair559/804-7393
Neal Smith, AJCA-NAJ Executive Secretary209/988-0601

In the event you are unable to attend, members of the sale force are available to represent you and will do so gladly and in complete confidence.

Clerking
Vickie White, AJCA-NAJ Treasurer Office: 614/322-4452

EVENT HEADQUARTERS

Hilton Garden Inn Louisville Airport
Adjacent to the fairgrounds at Gate 4 Phone: 502/637-2424
Comfort Suites Airport

Sale crew can be reached at the Comfort Suites
6535 Paramount Park Dr., Louisville, Ky 40213
Phone: 502/964-0740 Fax: 502/964-0730



The sale will be broadcast live on CowBuyer.com. Bid from anywhere online with this service. Pre-register and log on at sale time and see the sale and bid live.

ALL AMERICAN SALE COMMITTEE

Herby Lutz, Chair

Cornell Kasbergen, Associate Chair

Joel Albright, Scott Bohnert, Samuel Bok, Tyler Boyd, Jason Cast, Bryant Chapman, Alan Chittenden, Nathan Cline, Jerry Emerich, Kara Hale, Garry Hansen, Ethan Haywood, J Hodge, Aaron Horst, James S. Huffard III, Trey Huffard, Michael Hurst, Ryan Junio, Natalie Kessenich, Paul Kilgus, John Kokoski, Travis Lehnertz, Jacob Leum, Andrew Mason, John Maxwell, Jennifer McReynolds, Tim Natzke, Jason Nuhfer, Craig Rhein, Blake Schulte, Tom Seals, Ethan Steiner, Bradley Taylor, Joe Vanderfeltz and Brent Wickstrom.

NOTICE

The pedigrees in this catalog are prepared by sale management using the most recent pedigree information available. Breeding and production information is provided to us by the consignors. Although information is verified to the best of sale management's knowledge, management cannot guarantee against errors or omissions. All announcements from the box on sale day take precedence over printed materials.

SHOW ENTRIES AND RELEASE AFTER SALE

Purchasers of animals in the Pot O'Gold Sale or The All American Sale that are not already entered in the Open Show may enter them *ONLY* on Saturday evening after the sale. The new owner pays the entry fee. Sale animals not being shown will be released immediately following the sale.

HEALTH TESTS

All eligible animals will be tested for Brucellosis, Tuberculosis, Bovine Leukosis and BVD-PI. Any other health tests will be posted. Interstate health charts will be available.

INTERNATIONAL BUYERS

Please contact Jersey Marketing Service about the details of qualifications for foreign shipment. We welcome international buyers and will make every effort possible to work with you.



TERMS AND CONDITIONS FOR CONSIGNMENT SALES

Adopted December 31, 2005 by the American Jersey Cattle Association

TERMS: The terms of the sale are cash, check, or wire transfer for the full purchase price in U.S. funds on sale day. Parties unknown to the seller or sale management must furnish a statement or letter from his/her bank or a certified check. The seller, sponsor, or sale manager reserves the right to require payment by wire transfer, certified check, or in cash. If other arrangements for payment are made with the seller, a written agreement acknowledging such terms and signed by both parties must be filed with the sale clerk prior to release. All payments must be made to the sale clerk. No release will be given prior to a satisfactory settlement, whereupon a signed order from the clerk must be presented to the loading supervisor. Seller retains title until payment has been honored unless other arrangements are made. Buyers are entitled to warranties as listed below only after full compliance with these terms.

SALE POSITIVE: The highest bidder shall be the buyer. Every animal is pledged to absolute sale unless withdrawn for cause as determined by the sale manager. In case of dispute the animal shall again be put up for advance bids, and if there be no advance bid, the animal shall be sold to the person from whom the auctioneer accepted the last bid. If two or more claim the bid, the auctioneer shall indicate the party whose bid was recognized. Other claimants will be given an opportunity to increase the bid. Bidding directly or indirectly on an animal in which the bidder or any person for whom the bid is made has an ownership interest is prohibited unless the intention to bid is disclosed specific to each animal in the catalog or announced from the auction stand.

CERTIFICATES OF REGISTRATION: Certificates of registration or identification (whichever applies) showing transfer to the buyer on the records of the American Jersey Cattle Association will be furnished by the seller for each animal at no cost within a reasonable period of time. An animal may not be transferred back to the seller for a period of one year except at the discretion of the American Jersey Cattle Association. Registration certificates show registration on the records of the American Jersey Cattle Association, but are not documents of title.

CATALOG INFORMATION: The material in the sale catalog has been carefully edited. Any errors, omissions, or information noted after printing of the catalog will be announced from the auction stand. Such announcements will take precedence over printed matter in the catalog. In any event, neither the sponsor nor the sale manager shall be responsible for errors or omissions.

RISK: All animals are at the buyer's risk as soon as struck off, but will be cared for at no cost for 24 hours. Buyers must make arrangements for care of their purchases beyond the 24 hour period. Animals are solely at the seller's risk prior to being struck off, including that time while under the care and supervision of the sponsor or sale manager.

WARRANTIES:

- (a) **Title.** The seller warrants clear title to the animal and other items sold and the right to sell the same.
- (b) **Breeding.** The seller guarantees his/her animals to be breeders, but not beyond the purchase price, with the following understanding:

Males: Should any bull within four months after the sale date or within four months after reaching the age of fourteen months, whichever is later, fail to prove a breeder after being used on a registered Jersey female known to be a breeder, the matter shall be reported in writing to the seller who shall have four months from the date the bull is returned to him/her to prove him to be a breeder, before refunding the full purchase amount or making other satisfactory settlement with the buyer.

Females: Any female that has freshened normally within ninety days prior to the date of sale is, by that fact, considered to be a breeder. Should any other female when fresh over ninety days fail to become pregnant within four months of the sale date, or if she is less than sixteen months old when sold fail to become pregnant by the time she reaches the age of twenty months, after having been bred to a registered Jersey bull known to be a breeder and after having been treated by a licensed veterinarian, the matter shall be reported in writing to the seller within 90 days of the applicable limit, and the seller shall then have the privilege for four months after receiving the animal to prove her a breeder before refunding the full purchase price or making other settlement satisfactory to the buyer. Females bred when sold and pronounced in calf are presumed to be pregnant, but pregnancy is not guaranteed unless so announced. The seller makes no warranty that pregnant females will deliver calves or that they will carry them full term. Superovulation or flushing of a female after the sale negates any breeding warranty. Unless notice has been given to the sale manager prior to sale date and is noted in the catalog or announced from the auction stand that a female has been superovulated or flushed prior to sale date, the seller warrants that such is not the case. For animals that have been superovulated or flushed, a complete record of all embryo transfer offspring, pregnancies, and frozen embryos by service sire are to be given to the sale manager.
- (c) **Embryos.** Only Grade 1 embryos collected and processed by an embryo transfer business (ETB) certified by the American Embryo Transfer Association (AETA) will be sold. Sale manager will have a copy of the Certificate of Embryo Recovery and Certificate of Freezing (AETA Forms A and C) before and during any sale.
- (d) **Choice of Pregnancy.** Should an animal chosen from a specified flush fail to meet the breeding warranties, or should an animal of the sex specified by the buyer not result from a specified flush, the buyer and seller will take the following steps:
 1. Seller will offer the choice of remaining animals from the specified flush, and/or
 2. Seller will offer the choice of another flush already implanted or of a future flush. If the buyer accepts the choice of a future flush, unless otherwise agreed no interest will be charged to the buyer, but payment schedules will remain the same.
 3. If neither of the above options are acceptable to the buyer, the seller will make full refund of all payments received.
- (e) **Limited Warranties.** The Seller makes no other warranties, express or implied, including without limitation, merchantability or fitness for a particular purpose. All warranties cease when an animal is resold or transferred by the original purchaser.

HEALTH CERTIFICATE: The seller will provide to the buyer an official health certificate for interstate shipment of each animal. No warranty is made as to the condition or health of the animal or the result of any future health test or as to the condition of an animal's udder following calving. Herd and/or area accreditation and certification status and calfhood vaccination status will be printed in the catalog or announced from the auction stand. Health tests and condition for export sales to foreign countries or states with special health requirements are the sole responsibility of the buyer unless otherwise announced from the auction stand or otherwise agreed prior to sale between the seller and the potential buyer.

SHIPPING: Assistance will be given in loading and shipping animals after the sale but no risk is assumed by anyone associated with the sale when such assistance is given. All costs, risks and responsibilities are borne by the buyer, and transportation charges on all animals subject to adjustment shall be paid by the buyer, unless other arrangements are made.

ABSENTEE BIDDERS: While it is preferable for prospective bidders to attend the sale in person, for the convenience of those not present, members of the sales force will represent you at the sale. Others handling bids for absentee buyers should identify themselves to the sponsor or sale manager before the sale to ensure that the terms of the sale are complied with. Any person handling a bid for an absentee buyer does so as agent only and is not responsible to the buyer for any animal he may purchase in that capacity.

RESPONSIBILITY: The seller is solely responsible for all warranties, as to animals or other property offered for sale. The sale manager, auctioneer and sponsor are acting as agents only and are not responsible for the title, condition, quality, fitness, or productiveness of any animals or other items sold.

Examination of all purchases should be made immediately after purchase, and any complaint must be reported to the sale manager before the close of the sale. Neither the sale manager, the sponsor, the seller, the auctioneer, nor anyone associated with the sale shall be responsible for accident, injury or property loss to anyone attending the sale. The sale manager, sponsor, and auctioneer shall not be liable for payment of the purchase price of any animal or other item sold. In submitting entries and/or selling animals or other items, the seller agrees to the terms and conditions set forth herein and assumes full responsibility of his or her animals.

PENALTIES: Violations of these terms and conditions shall be considered unethical sales practices and shall subject the violator to such penalties as may be imposed by the American Jersey Cattle Association.

Some Greats In A Proud Tradition
The All American Jersey Sale



Sold in the 1987 All American
Greenridge FW Chief Althea-ET, E-92%
 10-4 305 21,240 4.1% 862 3.9% 832 DHIR
 15 Sons in A.I.



Sold in the 1993 All American Sale
Hases Babes Lad Charo, EX 2 (CAN)
 4-3 365 39,550 4.4% 1,726 3.6% 1,410 CAN



Sold in the 2001 All American Sale
Williams Impressive Idea-ET, E-90%
 3-5 305 20,096 4.7% 950 3.6% 715
 Dam of SC Gold Dust Paramount latola-ET



Sold in the 1990 All American
Duncan Nanni, E-92%
 6-4 305 25,310 4.5% 1,148 3.5% 882 DHIR
 4th Sr. 2-yr.-old cow, 1990 All American



Sold in the 1992 All American Sale
Sweet Grass 2875 Gurit-ET, E-90%
 1-11 305 17,390 4.4% 956 3.6% 620



Sold in the 1994 All American Sale
Billings Top Rosanne, E-96%
 6-7 305 19,490 5.8% 1,138 4.1% 802
 2-time National Grand Champion



Sold in the 1999 All American Sale
Headspring Berretta Push, E-92%
 3-9 305 31,110 4.5% 1,403 3.7% 1,153 DHIR



Sold in the 2002 All American Sale
Nobledale Pitino Victoria, E-94%
 3-4 305 21,030 4.3% 902 3.2% 671



Sold in the 2005 All American Sale
Vantage Lemvig Mamme, E-90%
 4-4 305 3x 27,440 4.8% 1316 3.6% 996



Sold in the 2016 All American Sale
Lavon Farms Applejack Cheyene, E-93%



Sold in the 2015 All American Sale
DeMents Dazzler Bonnie, E-90%
 4-7 305 3x 21,230 5.5% 1,177 4.0% 849



Sold in the 2010 All American Sale
Hi-Kel TBone Pfenning-ET, E-90%
 3-7 305 3x 21,200 4.8% 1,015 3.7% 781

The All American

Sales Of Unsurpassed Quality



Sold in the 2004 All American
Ahlem B John Princess 3183-ET, E-91%
 6-9 305 3x 35,900 4.8% 1,728 3.2% 1,153



Sold in the 2017 All American Sale
Discoverys Tequila Jeneva-ET, E-90%
 4-6 305 14,480 4.1% 595 3.8% 554



Sold in the 2006 All American Sale
Sambo Fabulous-ET, E-93%
 5-5 305 19,420 4.4% 862 3.5% 674



Sold in the 2013 All American Sale
Ky-Hi Topeka Hopefull-P-ET, E-90%
 3-0 305 3x 20,860 5.0% 1,040 3.7% 775



Sold in the 2016 All American Sale
Billings Tequila Serena, E-92%



Sold in the 1995 All American Sale
Amitys Barber Pine, E-94%
 5-7 305 21,460 4.9% 1,060 3.5% 759



Sold in the 2014 All American Sale
Ahlem Volcano Buttons 42731, E-91%
 1-9 305 3x 16,930 5.8% 980 4.0% 673



Sold in the 2020 All American Sale
Ratliff Tequila Radiance, E-95%
 4-11 305 23,930 4.1% 992 3.3% 798



Sold in the 2019 All American Sale
Sugar & Spice Fizz Vallory-ET, E-92%
 4-5 299 19,350 4.8% 930 3.3% 644



Sold in the 2009 All American Sale
BW Renegade Katie ET749-ET, E-90%
 6-2 305 3x 27,790 5.4% 1,504 3.8% 1,055



Sold in the 2015 All American Sale
Avon Road Regency Lucky, E-90%
 5-7 305 3x 23,200 4.6% 1,056 4.1% 961



Sold in the 2015 All American
Legendairy Mackenzie Brileigh-ET, E-91%
 2-0 305 21,310 6.6% 1,416 3.8% 820

Jersey Sales

Some Greats In A Proud Tradition



Sold in the 2016 All American Sale
TJ Classic Action Venus, E-93%
 Projected to 24,878—1,285—896 ME at 5-1



Sold in the 2015 All American Sale
Family Hill Connection Can Do-ET, E-92%
 4-9 302 14,640 4.4% 647 3.8% 560



Sold in the 2011 All American Sale
Hilmar Kilowatt 32102, E-93%
 3-11 305 17,940 4.2% 757 3.4% 611



Sold in the 2015 All American Sale
Spring Creek Chili Ivana-ET, E-90%
 3-8 305 21,710 5.5% 1,188 3.9% 844



Sold in the 2013 All American Sale
Forever Little T of TJ Classic, E-90%
 16,521—696—544 ME at 3-2



Sold in the 2010 All American Sale
Billings RBR Style, VG-89%
 2-8 305 17,970 5.1% 911 3.8% 686



Sold in the 2014 All American Sale
Orthridge-DB Prescott Radish, VG-87%
 5-6 305 24,480 5.6% 1,388 3.8% 923



Sold in the 2013 All American Sale
Springdale Action Tilli, E-94%
 4-9 300 3x 16,010 4.5% 722 3.8% 601



Sold in the 2019 All American Sale
Starfields Classis Cosmopolitan, E-93%
 Projected to 22,032—947—771 ME at 4-9



Sold in the 2010 All American Sale
Sunset Canyon Headline Daffy 3-ET, E-90%
 4-6 305 3x 24,060 4.4% 1,048 3.3% 795



Sold in the 2005 All American Sale
D&E Abe Cindy, VG-87%
 3-7 305 19,510 4.6% 897 3.6% 706



Sold in the 2008 All American Sale
Pearlmont Impuls Daffy, E-90%
 4-3 305 18,560 5.0% 932 3.8% 707



Dairy Agenda Today



The Bullvine



Jersey Journal

The LOVE FOR LEXI heart transplant fund

Lexi Anderson, Cumberland, Wis., was diagnosed in December 2023 with Restrictive Cardiomyopathy. This form of heart failure is extremely rare, very aggressive and has no cure. In short, Lexi's heart is dying and she is facing a heart transplant. Lexi is the daughter of Tamala and Jamie Anderson and the granddaughter of Roger and Darice Riebe, Meadowridge Jerseys.

Sunset Canyon Jerseys, Beaver, Ore., has donated the heifer on the following page to be syndicated at the All American Jersey Sale in memory of the late Bob Bignami, Brentwood Farms, Orland, Calif., a man who gave much to Jersey youth.

A syndicate has been formed to buy the heifer, the money will be used to offset the substantial medical bills for Lexi and her family and then the heifer will be given to Lexi, to remind her daily how supportive the people in the JERSEY/DAIRY industry are ... especially to one of their own.

Shares in **SUNSET CANYON LASPADA KAREN** are priced at **\$500 each**. You may buy as many as you want and you certainly don't have to be in the cow business to be involved.

Make checks payable to the **"LOVE FOR LEXI"** and settle up with the clerk at the All American Sale or you may send them to the AJCA office at 6486 E. Main St., Reynoldsburg, OH 43068 or to Eric Silva, 26755 Blankenship Rd., Beaver, OR 97108.

\$ _____

Donation Amount Name of Donor Email address

Address



Heifer for Love for Lexi

SUNSET CANYON LASPADA KAREN 5161-ET USA 175086346 GT

BORN 01/06/2024 TATTOO /C5161 P2 BBR 100
FEMALE EFI 8.2% JH1F JNS-TF

SILVA, ERIC LEONARD BREEDER & OWNER
BEAVER, OR
503-398-5606

CDCB GPTA S 10/01/2024 ORECS 76%R 42%ILE
-100M -0.01% -6F 0.00% -4P 118CM\$ 119NM\$ 124FM\$
3.1PL 0.8LIV 2.2DPR 3.1CCR 2.8HCR 3.03SCS 129GM\$
0.0MFV -0.1DAB 0.5KET 0.2MAS 0.3MET -0.1RPL
AJCA 10/01/2024 GPTAT 79%R 1.5 GJUI 21.1
GJPI 74%R 56
ST SR DF RA RW RL FA FU
1.8 0.0 0.9 L0.4 0.6 S0.1 S0.7 3.5
RH RUW UC UD TP TL RTR RTS
2.3 1.0 0.6 S3.7 C1.7 S0.6 C1.5 B0.6

RIVER VALLEY CECE CHROME-ET
JE840003012423929 GT BBR 100 JH1F JNSC A2A2 7JE5004
CDCB GPTA S 08/01/2024 26907DAUS 2563HRDS 9%RIP
99%R 502M 0.01% 26F 41%ILE
99%R -0.02% 14P 242CM\$ 241NM\$ 243FM\$ 224GM\$
1.6PL -2.6LIV -0.8DPR -0.2CCR 0.7HCR 2.90SCS
-0.2MFV 0.3DAB 0.1KET -1.5MAS -0.7MET -0.1RPL
AJCA 08/01/2024 13012DAUS
GPTAT 99%R 2.0 GJUI 17.7 GJPI 99%R 62

SELLING OPEN

SISTER(S):
JX BW VALIANT MOLLY C629 {6} 83%
3-07 305 3 22350 4.5 1011 3.6 810 103DCR 2740C
JX BW VALIANT CHERYL D835 {6} 87%
1-11 277 3 15550 4.4 688 3.7 570 103DCR 1891C

RIVER VALLEY CITATION LOVELY-ET 92%
USA 067393803 GT13K BBR 100 JHIC JNS-TF A2A2
DHIA HERD # 82-52-0387 CONTROL # 15
2-05 198 2 13590 4.4 592 3.4 463 55DCR 1587C
4-10 305 2 22220 5.5 1232 3.6 804 92DCR 2780C
305 2X ME AVG 2L 21328M 1074F 776P 2660C
PPA 1664M 163F 59P / YD 492M 98F 17P
CDCB GPTA S 10/01/2024 3RECS 87%R 50%ILE
-553M 0.19% 8F 0.03% -14P 169CM\$ 164NM\$ 147FM\$
3.8PL 2.8LIV -0.2DPR 0.3CCR 2.5HCR 2.85SCS 88GM\$
0.1MFV 0.0DAB 0.4KET 3.0MAS 0.0MET -0.1RPL
AJCA 10/01/2024 GPTAT 85%R 1.8 GJUI 20.2
GJPI 83%R 51

SIRE:
MR CHROME LASPADA-ET
JE840003230462392 GT BBR100 JH1F JNS-TF A2A2 551JE1873
CDCB GPTA S 08/01/2024 0%RIP
79%R -347M 0.23% 26F 42%ILE
79%R 0.07% OP 256CM\$ 248NM\$ 196FM\$ 221GM\$
3.1PL 0.6LIV 0.5DPR 1.6CCR 2.4HCR 2.91SCS
-0.1MFV -0.1DAB 0.0KET 0.7MAS -0.1MET -0.3RPL
AJCA 08/01/2024 ODAUS
GPTAT 81%R 1.6 GJUI 19.3 GJPI 78%R 81

AHLEM VALENTINO MAUI 21838
USA 068951472 GT50K BBR100 JHIC JNS-TF A1A2 203JE1385
CDCB GPTA S 08/01/2024 1827DAUS 218HRDS 3%RIP
99%R -108M -0.20% -43F 8%ILE
99%R -0.09% -22P -111CM\$ -99NM\$ -8FM\$ -164GM\$
3.6PL 1.9LIV 0.5DPR -0.2CCR 0.1HCR 3.10SCS
0.2MFV 0.1DAB 0.2KET 0.4MAS -0.1MET 0.1RPL
AJCA 08/01/2024 689DAUS
GPTAT 99%R 1.5 GJUI 22.0 GJPI 98%R -28

DAM:
BW MAUI KAREN B228
USA 119720963 GT BBR 100 JH1F JNS-TF A2A2
TATTOO B228/B228
DHIA HERD # 92-23-0452 CONTROL # 458
1-09 305 3 24770 4.0 987 3.3 810 103DCR 2698C
3-02 305 3 26820 4.2 1139 3.5 928 104DCR 3107C
4-05 282 3 30730 4.6 1425 3.5 1080 103DCR 3733C
5-05 305 3 29270 4.2 1237 3.8 1098 104DCR 3506C
6-06 305 2 26670 4.2 1122 3.3 893 96DCR 3029C
305 2X ME AVG 5L 27708M 1189F 972P 3244C

BW VENERABLE CHANTAL Y875 78%
USA 119016781
TATTOO Y875/Y875
DHIA HERD # 93-52-0150 CONTROL # 3600
1-11 305 3 18360 5.6 1031 3.9 718 103DCR 2485C
3-04 289 3 23020 4.6 1054 3.7 851 102DCR 2867C
305 2X ME AVG 2L 21437M 1093F 826P 2816C
PPA 1003M 87F 38P / YD 1009M 79F 34P
CDCB PTA 08/01/2024 2RECS 63%R 46%ILE
387M 0.05% 28F -0.01% 12P 141CM\$ 142NM\$ 144FM\$
0.1PL -0.4LIV 1.3DPR 1.9CCR 0.3HCR 3.10SCS 177GM\$
-0.1MFV -0.3DAB -0.1KET -0.7MAS 0.1MET 0.0RPL
AJCA 08/01/2024 PTAT 55%R -0.2 JUI 6.0
JPI 55%R 48

2-04 87% 3-04 90% 4-09 92% 6-08 95%
ST SR DF RA RW RL FA FU RH RUW UC UD TP TL RTR RTS
48 38 48 28 48 32 36 44 45 46 38 22 42 28 25 26

SIRE: BW VENERABLE-ET GJPI -6 11%ILE
SISTER(S):
BW CITATION SARAH A587 83%
3-02 305 3 23200 4.3 998 3.7 850 103DCR 2777C
NEXT DAM: BW SUREFIRE JULIE W644 81%
2-09 262 3 25050 4.5 1132 3.7 926 103DCR 3096C
SIRE: BW SUREFIRE GJPI -38 3%ILE

PPA 5807M 173F 168P / YD 2055M 29F 46P
CDCB GPTA S 10/01/2024 5RECS 85%R 20%ILE
309M -0.19% -22F -0.07% -3P -86CM\$ -76NM\$ -15FM\$
0.6PL 0.9LIV 2.1DPR 2.1CCR 1.4HCR 3.13SCS -45GM\$
0.1MFV 0.0DAB 0.4KET -0.6MAS -0.2MET -0.4RPL
AJCA 10/01/2024 GPTAT 85%R 1.0 GJUI 25.2
GJPI 81%R 15

4TH DAM: BW COUNTRY JULIE L68 90%
3-02 305 3 29960 4.7 1401 3.4 1028 103DCR 3552C
5TH DAM: BW COUNCILLER DIANE K946 90%
3-01 305 3 27040 5.6 1511 3.4 923 94DCR 3189C
6TH DAM: BW TIDY DINA N762 {6} 90%
3-10 305 3 24640 4.5 1104 3.5 873 96DCR 2975C



BW Maui Karen B228
Dam of donation heifer



All American Weekend

SCHEDULE OF EVENTS

Friday, November 8

- 7:30 a.m. The All American Junior Jersey Show, beginning with junior showmanship
- 6:00 p.m. Supreme Champions for the All American Junior Dairy Show

Saturday, November 9

- 9:00 a.m. Youth Awards Ceremony
- 11:30 a.m. Give Us Your 60 second Introduction, youth speaking contest
- 1:00 p.m. Pot O'Gold Sale
- 3:00 p.m. All American Pre-sale Social
- 3:30 p.m. All American Jersey Sale

Sunday, November 10

- 7:30 a.m. The All American Jersey Heifer Show
- 2:00 p.m. The National Jersey Jug Futurity

Monday, November 11

- 7:30 a.m. The All American Jersey Cow Show
- 2:00 p.m. Supreme Champion Ceremony

Hilton Garden Inn Louisville Airport
 Adjacent to the fairgrounds at Gate 4 Phone: 502/637-2424
 Use code, AJCA24, or you mention "American Jersey" when booking

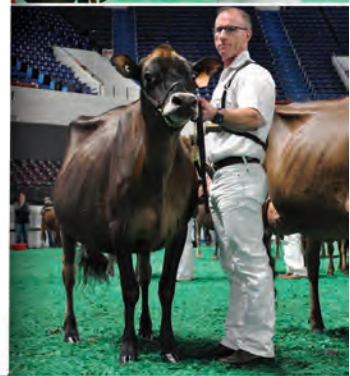



JX MM ELS ISLAND 33945 {6}
JE840003288899409 GT

MISTY MEADOW DAIRY BREEDER & OWNER
TILLAMOOK, OR

BORN 07/25/2024 P9 BBR 100
FEMALE EFI 7.9% AMERICAN ID 33945/33945 JH1F JNS-TF

CDCB GPTA S 10/01/2024 ORECS 74%R 99%ILE
626M 0.20% 70F 0.11% 45P 827CM\$ 809NM\$ 680FM\$
7.1PL 2.6LIV 0.0DPR 1.4CCR 3.4HCR 2.81SCS 715GM\$
0.1MFV 0.5DAB -0.1KET -0.1MAS 0.3MET 0.1RPL
AJCA 10/01/2024 GPTAT 77%R 1.1 GJUI 15.7
GJPI 72%R 201
ST SR DF RA RW RL FA FU
-0.6 0.4 -0.1 H1.6 0.3 P0.3 S0.0 2.1
RH RUW UC UD TP TL RTR RTS
0.4 -0.4 -0.1 S1.2 C0.2 L0.6 W0.5 B0.1

JX CDF JLS PILGRIM THRASHER {6}-ET
JE840003006436075 GT99K BBR100 JH1F JNS-TF A2A2 7JE1758
CDCB GPTA S 08/01/2024 6383DAUS 134HRDS 20%RIP
99%R 1494M -0.07% 59F 96%ILE
99%R 0.01% 57P 703CM\$ 696NM\$ 638FM\$ 640GM\$
6.2PL 2.7LIV 1.8DPR 2.9CCR 3.6HCR 2.98SCS
0.3MFV 0.6DAB 0.2KET -3.2MAS 0.4MET 0.1RPL
AJCA 08/01/2024 2769DAUS
GPTAT 99%R 0.6 GJUI 7.5 GJPI 99%R 187

JX VICTORY POGBA SUZANN 51583 {5} 81%
USA 173595109 GT9K BBR 100 JH1F JNS-TF
TATTOO /S51583
DHIA HERD # 46-29-0249 CONTROL # 51583
PPA 1993M 163F 146P / YD 2406M 167F 157P
CDCB GPTA S 10/01/2024 1RECS 88%R 91%ILE
260M 0.25% 62F 0.16% 41P 425CM\$ 410NM\$ 259FM\$
0.7PL -0.4LIV -1.9DPR -1.1CCR 3.1HCR 3.13SCS 366GM\$
0.2MFV 0.4DAB 0.1KET -1.2MAS -0.3MET 0.0RPL
AJCA 10/01/2024 GPTAT 81%R 0.6 GJUI 12.7
GJPI 83%R 102

SELLING OPEN
#14 FEMALE FOR GJPI IN BREED

SIRE:
JX VICTORY THRASHER ELS {6}-ET
JE840003213511496 GT BBR100 JH1F JNS-TF A2A2 7JE1933
CDCB GPTA S 08/01/2024 15DAUS 4HRDS 100%RIP
84%R 1041M 0.05% 62F 93%ILE
85%R 0.08% 54P 618CM\$ 604NM\$ 497FM\$ 549GM\$
4.1PL 1.0LIV 0.1DPR 1.3CCR 4.2HCR 2.97SCS
0.2MFV 0.6DAB -0.1KET -2.6MAS -0.2MET -0.1RPL
AJCA 08/01/2024 ODAUS
GPTAT 80%R 0.9 GJUI 13.5 GJPI 81%R 165

JX S-S-I VICTORY L SKALSKI {5}-P-ET
JE840003217272537 GT BBR100 JH1F JNS-TF A2A2 14JE1929
CDCB GPTA S 08/01/2024 21DAUS 7HRDS 95%RIP
86%R 559M 0.12% 51F 92%ILE
87%R 0.07% 34P 606CM\$ 593NM\$ 507FM\$ 469GM\$
5.2PL 1.7LIV -1.9DPR -1.4CCR -0.5HCR 2.82SCS
-0.1MFV 0.5DAB -0.4KET 1.4MAS 0.1MET 0.0RPL
AJCA 08/01/2024 11DAUS
GPTAT 84%R 1.5 GJUI 19.1 GJPI 83%R 146

DAM:
JX MM SKALSKI ISLAND 22093 {5}-P
JE840003263580049 GT BBR 100 JH1F JNS-TF
1-08 79%
ST SR DF RA RW RL FA FU RH RUW UC UD TP TL RTR RTS
33 22 32 35 21 26 28 35 42 22 28 35 33 15 29 31

JX MM JIGGY 15278 {4} 82%
JE840003234636571 GT9K BBR 100 JH1F JNS-TF
DHIA HERD # 92-23-0370 CONTROL # 15278
1-08 299 2 17290 6.0 1038 3.6 631 102DCR 2182C
305 2X ME AVG 1L 22920M 1387F 849P 2937C
PPA 3304M 168F 120P / YD 2708M 139F 103P
CDCB GPTA S 10/01/2024 2RECS 82%R 88%ILE
738M 0.04% 45F 0.03% 34P 393CM\$ 388NM\$ 333FM\$
2.7PL 2.3LIV -2.6DPR -1.3CCR 1.0HCR 3.04SCS 274GM\$
0.1MFV 0.5DAB 0.0KET -0.2MAS -0.3MET 0.1RPL
AJCA 10/01/2024 GPTAT 82%R 0.9 GJUI 13.8
GJPI 78%R 92
SIRE: JX KASH-IN GOT JIGGY {6}-ET GJPI 105 88%ILE

CDCB GPTA S 10/01/2024 ORECS 76%R 99%ILE
738M 0.08% 52F 0.04% 35P 620CM\$ 612NM\$ 550FM\$
5.4PL 2.4LIV -1.6DPR -0.4CCR 1.2HCR 2.95SCS 499GM\$
0.1MFV 0.4DAB -0.4KET 0.9MAS 0.1MET 0.0RPL
AJCA 10/01/2024 GPTAT 79%R 1.1 GJUI 15.9
GJPI 74%R 140

SISTER(S):
JX MM VICEROY 11849 {4} 79%
2-09 305 2 20390 5.7 1172 3.9 793 103DCR 2745C
NEXT DAM:
JX MM VANDRELL 2013 {3} 85%
3-06 281 2 23240 4.7 1083 3.8 872 97DCR 2943C
SIRE: JX FARIA BROTHERS VANDRELL {2}-ET
GJPI 70 39%ILE

4TH DAM:
MM VERNON 15735 {3} 81%
3-07 267 2 18330 4.3 786 3.8 694 96DCR 2222C

5TH DAM:
MM KARL 12782 {2} 84%
2-06 271 2 15400 5.1 778 3.7 572 96DCR 1978C

6TH DAM:
MM PJS 3884 {1} 88%
6-11 305 2 19960 4.7 931 3.6 710 98DCR 2454C



2

JX ROC-BOT CRISPIN 18451 {6}
JE840003290341175 GT

ROCK BOTTOM DAIRY
ALVORD, IA
712-548-7423
BREEDER & OWNER

BORN 07/07/2024 P9 BBR 100
FEMALE EFI 6.5% AMERICAN ID 18451/18451 JH1F JNS-TF

CDCB GPTA S 10/01/2024 ORECS 76%R 100%ILE
1356M -0.02% 63F -0.02% 47P 866CM\$ 859NM\$ 824FM\$
8.8PL 2.5LIV -0.6DPR 0.0CCR 3.8HCR 2.82SCS 720GM\$
0.2MFV 1.0DAB 0.1KET -1.1MAS 0.0MET -0.1RPL
AJCA 10/01/2024 GPTAT 78%R 1.3 GJUI 16.6
GJPI 73%R 193
ST SR DF RA RW RL FA FU
0.1 0.0 0.4 HO.1 -0.3 PO.7 SO.1 1.5
RH RUW UC UD TP TL RTR RTS
1.5 0.3 0.1 SO.8 CO.0 LO.5 WO.6 BO.6

SELLING OPEN
RANKS ON THE TOP GJPI HEIFER LIST
#1 GJPI CRISPIN DAUGHTER IN BREED

SIRE:
JX PRIMUS THRASHER CRISPIN {5}-ET
JE840003213193850 GT BBR100 JH1F JNS-TF A2A2 14JE1921
CDCB GPTA S 08/01/2024 103DAUS 14HRDS 89%RIP
93%R 913M 0.08% 61F 98%ILE
93%R 0.05% 44P 782CM\$ 774NM\$ 697FM\$ 734GM\$
7.4PL 3.8LIV 2.8DPR 3.9CCR 4.2HCR 3.02SCS
0.3MFV 0.9DAB 0.1KET -1.9MAS 0.9MET -0.1RPL
AJCA 08/01/2024 19DAUS
GPTAT 86%R 0.8 GJUI 16.2 GJPI 87%R 200

DAM:
ROC-BOT CHIEF 15502 {6}
JE840003263578144 GT BBR 100 JH1F JNS-TF

1-10 78%
ST SR DF RA RW RL FA FU RH RUW UC UD TP TL RTR RTS
34 25 27 23 28 18 42 32 32 28 30 32 36 25 29 33

CDCB GPTA S 10/01/2024 ORECS 78%R 99%ILE
1056M 0.02% 55F -0.02% 35P 591CM\$ 585NM\$ 562FM\$
4.9PL -0.8LIV -1.9DPR -2.0CCR 1.9HCR 2.77SCS 480GM\$
0.2MFV 0.3DAB 0.2KET -0.3MAS -0.6MET -0.1RPL
AJCA 10/01/2024 GPTAT 81%R 1.0 GJUI 11.9
GJPI 76%R 125

SISTER(S):
ROC-BOT CHIEF 12848 {6} 81%
3-01 305 3 25060 4.1 1039 3.8 945 94DCR 2977C

JX CDF JLS PILGRIM THRASHER {6}-ET
JE840003006436075 GT99K BBR100 JH1F JNS-TF A2A2 7JE1758
CDCB GPTA S 08/01/2024 6383DAUS 134HRDS 20%RIP
99%R 1494M -0.07% 59F 96%ILE
99%R 0.01% 57P 703CM\$ 696NM\$ 638FM\$ 640GM\$
6.2PL 2.7LIV 1.8DPR 2.9CCR 3.6HCR 2.98SCS
0.3MFV 0.6DAB 0.2KET -3.2MAS 0.4MET 0.1RPL
AJCA 08/01/2024 2769DAUS
GPTAT 99%R 0.6 GJUI 7.5 GJPI 99%R 187

JX PRIMUS FOURNETTE CERYS 560 {4}-ET 84%
JE840003132248223 GT45K BBR 100 JH1F JNS-TF
DHIA HERD # 93-24-0534 CONTROL # 560
1-11 294 3 17850 5.2 929 3.7 655 103DCR 2265C
2-10 295 3 20170 4.9 990 3.8 763 104DCR 2640C
3-10 292 3 24240 5.4 1305 3.7 889 104DCR 3075C
4-09 305 3 25800 5.0 1297 3.7 957 104DCR 3310C
305 2X ME AVG 4L 22548M 1186F 850P 2939C
PPA 2016M 92F 54P / YD 1104M 55F 36P
CDCB GPTA S 10/01/2024 4RECS 91%R 99%ILE
485M 0.01% 25F 0.02% 21P 653CM\$ 648NM\$ 615FM\$
8.4PL 4.2LIV 2.8DPR 4.4CCR 2.9HCR 2.93SCS 597GM\$
0.1MFV 1.1DAB -0.1KET -0.6MAS 0.2MET -0.4RPL
AJCA 10/01/2024 GPTAT 88%R 1.5 GJUI 20.4
GJPI 86%R 164

JX RIVER VALLEY CHIEF {6}-ET
USA075341195 GT99K BBR100 JH1F JNS-TF A2A2 777JE10034
CDCB GPTA S 08/01/2024 7330DAUS 321HRDS 17%RIP
99%R 1812M -0.03% 83F 96%ILE
99%R -0.09% 49P 707CM\$ 709NM\$ 733FM\$ 560GM\$
4.2PL -4.5LIV -5.2DPR -4.5CCR 1.1HCR 2.96SCS
0.1MFV 0.1DAB -0.5KET -2.4MAS -1.1MET -0.6RPL
AJCA 08/01/2024 4309DAUS
GPTAT 99%R 2.5 GJUI 17.1 GJPI 99%R 126

ROC-BOT IMPLICATE 10624 {5} 80%
JE840003200854594
DHIA HERD # 42-60-0851 CONTROL # 10624
1-09 299 3 14550 4.7 681 3.8 558 94DCR 1865C
2-09 305 3 21230 4.6 967 3.9 837 94DCR 2712C
4-00 293 3 18920 4.4 833 3.8 718 91DCR 2331C
4-11 305 3 21650 4.6 1001 4.0 866 92DCR 2807C
305 2X ME AVG 4L 20310M 924F 792P 2580C
PPA 2618M 72F 91P / YD 1903M 54F 75P
CDCB PTA 08/01/2024 4RECS 64%R 92%ILE
899M -0.09% 26F 0.01% 35P 437CM\$ 427NM\$ 381FM\$
3.3PL 0.9LIV -1.6DPR -1.6CCR 0.4HCR 2.74SCS 346GM\$
0.2MFV 0.7DAB 0.9KET 0.5MAS -0.1MET 0.0RPL
AJCA 08/01/2024 PTAT 52%R 0.5 JUI 12.2
JPI 54%R 98
SIRE: ROC-BOT IMPLICATE {4} GJPI 105 74%ILE

SISTER(S):
ROC-BOT CHIEF 11725 {5} 83%
2-09 305 3 22120 4.4 977 3.9 857 91DCR 2755C

NEXT DAM:
ROC-BOT MACKENZIE 8313 {4} 81%
6-04 305 3 18270 5.6 1018 4.1 743 92DCR 2573C
SIRE: MISSISSKA MACKENZIE-ET GJPI 57 55%ILE

4TH DAM:
ROC-BOT LEGAL PROMISE 7040 {3} 81%
3-00 299 3 15880 5.2 825 4.2 667 95DCR 2249C

5TH DAM:
ROC-BOT UPPERCUT 5940 {2} 79%
2-08 305 3 21150 5.1 1083 3.9 821 96DCR 2842C



JX AJ CORD 6030 {5} USA 075836030 GT9K



BORN 04/13/2024 P9 BBR 100 A2A2
FEMALE EFI 7.8% AMERICAN ID 6030/6030 JH1F JNS-TF

CDCB GPTA S 10/01/2024 ORECS 72%R 99%ILE
730M 0.05% 46F 0.04% 35P 768CM\$ 760NM\$ 697FM\$
8.1PL 0.0LIV 0.7DPR 2.1CCR 2.8HCR 2.96SCS 687GM\$
0.1MFV 0.9DAB 0.6KET -1.1MAS 0.1MET -0.3RPL
AJCA 10/01/2024 GPTAT 76%R 2.1 GJUI 23.2
GJPI 70%R 177
ST SR DF RA RW RL FA FU
-0.7 -0.7 1.0 H1.5 -0.8 P0.6 S0.6 2.6
RH RUW UC UD TP TL RTR RTS
2.8 0.7 0.5 S1.9 C0.6 L0.5 C0.1 B1.4

SELLING OPEN
RANKS ON THE TOP GJPI HEIFER LIST
#9 GJPI CORD DAUGHTER IN THE BREED

SIRE:
JX PRIMUS TUCKER CORD {6}-ET
JE840003236266993 GT BBR100 JH1F JNS-TF A2A2 7JE2162
CDCB GPTA S 08/01/2024 0%RIP
78%R 701M -0.05% 24F 93%ILE
78%R 0.03% 32P 626CM\$ 621NM\$ 572FM\$ 570GM\$
7.4PL 1.6LIV 1.8DPR 3.0CCR 3.7HCR 3.05SCS
0.2MFV 1.0DAB 0.2KET -2.2MAS 0.5MET -0.3RPL
AJCA 08/01/2024 ODAUS
GPTAT 80%R 1.9 GJUI 23.4 GJPI 76%R 151

DAM:
JX AJ CHIEF 4679 {4}
USA 067534679 GT9K BBR 100 JH1F JNS-TF
DHIA HERD # 31-39-9020 CONTROL # 4679
1-10 305 3 24040 5.2 1239 3.4 828 104DCR 2861C
2-10 305 3 29500 4.6 1346 3.4 1017 104DCR 3514C
305 2X ME AVG 2L 27523M 1384F 976P 3372C
2-00 84% 3-03 87% 4-00 90%
ST SR DF RA RW RL FA FU RH RUW UC UD TP TL RTR RTS
46 38 39 26 39 37 38 39 46 39 38 28 38 24 37 28
PPA 5552M 286F 201P / YD 4008M 191F 141P
CDCB GPTA S 10/01/2024 3RECS 82%R 99%ILE
1376M -0.10% 46F -0.07% 36P 638CM\$ 642NM\$ 668FM\$
6.4PL -1.3LIV -1.5DPR -0.7CCR 2.4HCR 3.04SCS 536GM\$
0.2MFV 0.6DAB 0.3KET -1.2MAS -0.7MET -0.2RPL
AJCA 10/01/2024 GPTAT 82%R 2.1 GJUI 21.0
GJPI 78%R 135
RANKS ON THE TOP 1-1/2% LIST FOR GJPI

SISTER(S):
JX AJ CRAZE 4357 {4} 82%
4-05 305 3 20400 5.4 1099 3.5 712 104DCR 2461C
JX AJ GOT MAID 5014 {4} 84%
1-10 305 3 20750 4.7 971 3.6 757 104DCR 2603C
RANKS ON THE TOP 1-1/2% LIST FOR GJPI

ALBRIGHT JERSEYS LLC BREEDER & OWNER
WILLARD, OH
419-512-1756

ROWLEYS 1996 DANIEL TUCKER {6}-ET
JE840003201928443 GT BBR100 JH1F JNS-TF A2A2 7JE1816
CDCB GPTA S 08/01/2024 4209DAUS 135HRDS 84%RIP
99%R 12M 0.04% 9F 52%ILE
99%R 0.06% 13P 292CM\$ 287NM\$ 231FM\$ 206GM\$
4.0PL 1.2LIV -0.9DPR -1.0CCR 1.9HCR 3.09SCS
0.1MFV 0.6DAB 0.3KET -1.9MAS 0.4MET -0.2RPL
AJCA 08/01/2024 1246DAUS
GPTAT 99%R 1.8 GJUI 18.1 GJPI 95%R 52

JX PRIMUS THRASHER CARA 53632 {5}-ET 84%
JE840003216851248 GT BBR 100 JH1F JNS-TF
DHIA HERD # 93-24-0534 CONTROL # 53632
1-11 305 3 19970 5.1 1026 3.7 732 103DCR 2531C
3-00 294 3 22640 5.9 1341 3.8 850 104DCR 2941C
305 2X ME AVG 2L 21928M 1235F 830P 2872C
PPA 1745M 96F 47P / YD 1370M 88F 43P
CDCB GPTA S 10/01/2024 3RECS 84%R 99%ILE
958M -0.05% 36F 0.01% 37P 699CM\$ 695NM\$ 656FM\$
7.8PL 2.6LIV 3.1DPR 4.2CCR 3.7HCR 3.00SCS 662GM\$
0.2MFV 0.8DAB -0.2KET -1.9MAS 0.1MET -0.2RPL
AJCA 10/01/2024 GPTAT 83%R 1.7 GJUI 21.9
GJPI 80%R 186

JX RIVER VALLEY CHIEF {6}-ET
USA075341195 GT99K BBR100 JH1F JNS-TF A2A2 777JE10034
CDCB GPTA S 08/01/2024 7330DAUS 321HRDS 17%RIP
99%R 1812M -0.03% 83F 96%ILE
99%R -0.09% 49P 707CM\$ 709NM\$ 733FM\$ 560GM\$
4.2PL -4.5LIV -5.2DPR -4.5CCR 1.1HCR 2.96SCS
0.1MFV 0.1DAB -0.5KET -2.4MAS -1.1MET -0.6RPL
AJCA 08/01/2024 4309DAUS
GPTAT 99%R 2.5 GJUI 17.1 GJPI 99%R 126

JX AJ AVON 3500 {3} 90%
USA 067443500
DHIA HERD # 31-39-9020 CONTROL # 3500
1-09 305 3 18370 4.5 831 3.4 631 104DCR 2180C
2-09 294 3 18360 5.9 1075 3.9 722 104DCR 2499C
3-09 305 3 21410 4.7 996 3.7 787 104DCR 2685C
4-09 305 3 24710 4.1 1012 2.9 723 104DCR 2492C
305 2X ME AVG 5L 20252M 1012F 740P 2558C
PPA 919M 30F 28P / YD 1161M 27F 27P
CDCB PTA 08/01/2024 5RECS 67%R 72%ILE
568M -0.08% 11F -0.04% 13P 275CM\$ 277NM\$ 296FM\$
4.0PL 1.0LIV 1.2DPR 1.2CCR 1.5HCR 3.01SCS 244GM\$
0.0MFV 0.3DAB 0.4KET -0.5MAS -0.3MET -0.4RPL
AJCA 08/01/2024 PTAT 58%R 0.4 JUI 13.3
JPI 58%R 74
SIRE: JX FARIA BROTHERS AVON {2}-ET GJPI 65 40%ILE

SISTER(S):
AJ CHILI 3188 80%
4-01 296 3 18960 4.8 916 3.7 709 104DCR 2449C

NEXT DAM:
AJ TOPEKA 2273 81%
3-03 289 3 24300 5.1 1251 3.7 895 99DCR 3096C
SIRE: HEARTLAND MERCHANT TOPEKA-ET GJPI -21 10%ILE

4TH DAM:
JOHNSON 1518 81%
2-09 299 3 14710 5.6 831 3.9 576 99DCR 1994C



Choose between Lots 4A, B or C for Rights to IVF
JX KASH-IN CALLAN 72110 {5}-ET
JE840003275974452 GT

KASH-IN JERSEYS BREEDER & OWNER
 TULARE, CA
 209-685-8614

BORN 07/27/2023 P9 BBR 100
 FEMALE EFI 7.8% AMERICAN ID 72110/72110 JH1F JNS-TF

CDCB GPTA S 10/01/2024 ORECS 76%R 99%ILE
 286M 0.14% 42F 0.05% 21P 746CM\$ 734NM\$ 667FM\$
 9.3PL 3.0LIV 2.0DPR 3.6CCR 4.5HCR 2.72SCS 651GM\$
 0.2MFV 0.8DAB 0.0KET -0.2MAS 0.3MET 0.1RPL
 AJCA 10/01/2024 GPTAT 78%R 1.1 GJUI 16.3
 GJPI 74%R 187
 ST SR DF RA RW RL FA FU
 0.0 -0.4 -0.2 H1.0 0.1 P0.1 S0.4 2.9
 RH RUW UC UD TP TL RTR RTS
 1.2 -1.2 -0.4 S3.6 W0.5 L1.2 W1.7 B0.4

RANKS ON THE TOP GJPI HEIFER LIST
 #2 JPI CALLAN {5} DAUGHTER IN THE BREED
 RANKS 102ND IN THE BREED FOR GJPI

BUYER IS PURCHASING RIGHTS TO CONTROL THE NEXT IVF SESSION(S) FROM THEIR CHOICE OF LOTS 4A, 4B OR 4C. THEY ARE GUARANTEED IVF SESSIONS UNTIL A MINIMUM OF 8 #1 OR #2 IVF EMBRYOS ARE PRODUCED. GRADES DETERMINED AT TIME OF TRANSFER IF FRESH EMBRYOS OR AT TIME OF FREEZING, IF REQUESTED. BUYER KEEPS ALL RESULTING EMBRYOS FROM THESE CONTROLLED IVF SESSIONS. BUYER IS RESPONSIBLE FOR ALL COSTS OF THE ASPIRATION(S) AND MATING DECISIONS. SALE TERMS: PAYMENT DUE AT SALE TIME.

SIRE:
 JX PRIMUS THRASHER CALLAN {5}-ET
 JE840003213193851 GT BBR100 JH1F JNS-TF A2A2 7JE1956
 CDCB GPTA S 08/01/2024 56DAUS 9HRDS 98%RIP
 90%R 798M -0.14% 11F 92%ILE
 91%R 0.00% 29P 599CM\$ 592NM\$ 563FM\$ 517GM\$
 8.6PL 3.8LIV 2.3DPR 3.8CCR 3.9HCR 2.83SCS
 0.2MFV 0.9DAB -0.1KET -1.3MAS 0.3MET 0.0RPL
 AJCA 08/01/2024 9DAUS
 GPTAT 84%R 1.2 GJUI 18.4 GJPI 85%R 158

DAM:
 JX PINE-TREE 2401 STONEY 2735 {4}-ET
 USA 067652735 CT BBR 100 JH1F JNS-TF A2A2
 DHIA HERD # 93-54-0855 CONTROL # 2735

2-04 84%
 ST SR DF RA RW RL FA FU RH RUW UC UD TP TL RTR RTS
 38 34 31 20 35 28 32 41 40 39 27 37 35 30 26 32

PPA 688M 141F 73P / YD 1100M 152F 75P
 CDCB GPTA S 10/01/2024 1RECS 81%R 99%ILE
 620M 0.16% 62F 0.05% 32P 729CM\$ 720NM\$ 655FM\$
 7.1PL 2.1LIV -0.6DPR 0.8CCR 2.4HCR 2.92SCS 611GM\$
 0.2MFV 0.4DAB -0.3KET -0.3MAS 0.5MET 0.1RPL
 AJCA 10/01/2024 GPTAT 82%R 1.7 GJUI 21.1
 GJPI 78%R 170

RANKS ON THE TOP 1-1/2% LIST FOR GJPI

JX CDF JLS PILGRIM THRASHER {6}-ET
 JE840003006436075 GT99K BBR100 JH1F JNS-TF A2A2 7JE1758
 CDCB GPTA S 08/01/2024 6383DAUS 134HRDS 20%RIP
 99%R 1494M -0.07% 59F 96%ILE
 99%R 0.01% 57P 703CM\$ 696NM\$ 638FM\$ 640GM\$
 6.2PL 2.7LIV 1.8DPR 2.9CCR 3.6HCR 2.98SCS
 0.3MFV 0.6DAB 0.2KET -3.2MAS 0.4MET 0.1RPL
 AJCA 08/01/2024 2769DAUS
 GPTAT 99%R 0.6 GJUI 7.5 GJPI 99%R 187

JX PRIMUS FOURNETTE CERYS 560 {4}-ET 84%
 JE840003132248223 GT45K BBR 100 JH1F JNS-TF
 DHIA HERD # 93-24-0534 CONTROL # 560
 1-11 294 3 17850 5.2 929 3.7 655 103DCR 2265C
 2-10 295 3 20170 4.9 990 3.8 763 104DCR 2640C
 3-10 292 3 24240 5.4 1305 3.7 889 104DCR 3075C
 4-09 305 3 25800 5.0 1297 3.7 957 104DCR 3310C
 305 2X ME AVG 4L 22548M 1186F 850P 2939C
 PPA 2016M 92F 54P / YD 1104M 55F 36P
 CDCB GPTA S 10/01/2024 4RECS 91%R 99%ILE
 485M 0.01% 25F 0.02% 21P 653CM\$ 648NM\$ 615FM\$
 8.4PL 4.2LIV 2.8DPR 4.4CCR 2.9HCR 2.93SCS 597GM\$
 0.1MFV 1.1DAB -0.1KET -0.6MAS 0.2MET -0.4RPL
 AJCA 10/01/2024 GPTAT 88%R 1.5 GJUI 20.4
 GJPI 86%R 164

JX SPRING CREEK MARLO STONEY {3}-ET
 JE840003011730374 GT99K BBR100 JH1F JNS-TF A2A2 14JE769
 CDCB GPTA S 08/01/2024 7493DAUS 163HRDS 46%RIP
 99%R -204M 0.35% 57F 90%ILE
 99%R 0.10% 12P 574CM\$ 562NM\$ 474FM\$ 470GM\$
 6.2PL 3.1LIV 0.2DPR 1.0CCR 3.7HCR 2.90SCS
 0.4MFV 0.9DAB 0.4KET 0.6MAS 1.2MET 0.2RPL
 AJCA 08/01/2024 2107DAUS
 GPTAT 99%R 1.4 GJUI 18.6 GJPI 99%R 140

PINE-TREE 874 DEMOS 2401-ET
 USA 067762401 GT BBR 100 JH1F JNS-TF A2A2
 CDCB GPTA S 10/01/2024 ORECS 79%R 99%ILE
 711M 0.10% 55F 0.07% 41P 577CM\$ 564NM\$ 469FM\$
 4.6PL 0.0LIV -2.0DPR -1.5CCR 0.4HCR 2.91SCS 451GM\$
 -0.1MFV 0.0DAB -1.0KET -1.8MAS -0.1MET -0.3RPL
 AJCA 10/01/2024 GPTAT 81%R 1.0 GJUI 11.7
 GJPI 77%R 121
 SIRE: ALL LYNN'S DEMOS-P-ET GJPI 95 82%ILE

SISTER(S):
 PINE-TREE 874 BUBBA 2262-ET 87%
 2-09 305 2 18090 6.1 1097 4.3 780 90DCR 2703C
 PINE-TREE 874 BUBBA 2263-ET 87%
 2-09 305 2 23140 5.8 1333 4.2 965 55DCR 3343C
 PINE-TREE 874 BUBBA 2274-ET 85%
 2-10 303 2 19500 5.6 1096 4.0 789 89DCR 2732C
 PINE-TREE 874 BUBBA 2296-ET 84%
 1-09 305 2 16880 4.7 793 4.0 676 89DCR 2210C
 PINE-TREE 874 DAZZLER 2318-ET 84%
 3-00 305 2 17430 5.1 891 3.8 667 92DCR 2308C
 PINE-TREE 874 DENMARK 2326-P 80%
 3-04 305 2 21830 5.3 1163 4.4 964 93DCR 3206C
 PINE-TREE 874 BUBBA 2331-ET 83%
 2-05 305 2 16300 5.6 915 4.0 652 91DCR 2257C
 PINE-TREE 874 DOVER 2341 {6}-ET 83%
 2-03 305 2 20000 5.0 994 3.9 778 89DCR 2671C
 PINE-TREE 874 CHROME 2392-ET 85%
 2-06 305 2 18440 4.1 762 3.8 701 95DCR 2194C
 PINE-TREE 874 DEMOS 2422-P-ET 80%
 2-02 305 2 16650 5.1 852 3.8 638 90DCR 2208C

NEXT DAM:
 JX CLOVER PATCH VICEROY DELICATE {6} 85%
 1-09 305 2 17290 5.5 948 4.1 706 96DCR 2445C
 SIRE: CDF VICEROY-ET GJPI 57 35%ILE

4TH DAM:
 JX CLOVER PATCH EUSEBIO DEVAN {5} 78%
 1-08 241 2 15970 5.9 937 3.7 596 93DCR 2062C



**Choose between Lots 4A, B or C for Rights to IVF
JX KASH-IN CABAL 74295 {6}-ET
JE840003282356231 GT**



BORN 12/22/2023 P9 BBR 100
FEMALE EFI 8.6% AMERICAN ID 74295/74295 JH1F JNS-TF

CDCB GPTA S 10/01/2024 ORECS 74%R 100%ILE
483M 0.15% 53F 0.07% 31P 838CM\$ 824NM\$ 739FM\$
8.8PL 4.4LIV 0.7DPR 2.0CCR 2.3HCR 2.77SCS 725GM\$
0.1MFV 0.7DAB 0.1KET -0.6MAS -0.2MET -0.3RPL
AJCA 10/01/2024 GPTAT 77%R 1.2 GJUI 14.1
GJPI 72%R 180
ST SR DF RA RW RL FA FU
-1.2 -0.8 0.3 H1.3 -0.6 P0.3 S0.1 1.3
RH RUW UC UD TP TL RTR RTS
0.7 -0.4 0.3 S1.0 C0.7 S0.1 C0.7 B0.3

**RANKS ON THE TOP GJPI HEIFER LIST
#31 CM\$ FEMALE ON THE TOP 500 GJPI LIST**

BUYER IS PURCHASING RIGHTS TO CONTROL THE NEXT IVF SESSION(S) FROM THEIR CHOICE OF LOTS 4A, 4B OR 4C. THEY ARE GUARANTEED IVF SESSIONS UNTIL A MINIMUM OF 8 #1 OR #2 IVF EMBRYOS ARE PRODUCED. GRADES DETERMINED AT TIME OF TRANSFER IF FRESH EMBRYOS OR AT TIME OF FREEZING, IF REQUESTED. BUYER KEEPS ALL RESULTING EMBRYOS FROM THESE CONTROLLED IVF SESSIONS. BUYER IS RESPONSIBLE FOR ALL COSTS OF THE ASPIRATION(S) AND MATING DECISIONS. SALE TERMS: PAYMENT DUE AT SALE TIME.

SIRE:
JX PRIMUS WATKINS CABAL {5}-ET
JE840003203110539 GT BBR100 JH1F JNS-TF A2A2 14JE12107
CDCB GPTA S 08/01/2024 0%RIP
78%R 606M 0.00% 30F 96%ILE
78%R 0.00% 22P 709CM\$ 703NM\$ 680FM\$ 604GM\$
9.8PL 3.9LIV 1.9DPR 3.4CCR 3.3HCR 2.83SCS
0.0MFV 0.7DAB -0.3KET -0.8MAS 0.0MET -0.2RPL
AJCA 08/01/2024 ODAUS
GPTAT 80%R 1.6 GJUI 22.0 GJPI 75%R 174

DAM:
JX KASH-IN SUGAR DADDY 67392 {5}
JE840003240812291 GT BBR 100 JH1F JNS-TF
DHIA HERD # 93-54-0855 CONTROL # 67392
1-10 305 3 21280 4.8 1031 3.7 786 99DCR 2719C
305 2X ME AVG 1L 25217M 1213F 942P 3247C
PPA 2731M 148F 117P / YD 3374M 149F 131P
CDCB GPTA S 10/01/2024 1RECS 81%R 99%ILE
1065M 0.00% 52F 0.04% 47P 681CM\$ 671NM\$ 597FM\$
4.7PL 2.5LIV -1.3DPR -0.1CCR -0.1HCR 2.91SCS 591GM\$
0.2MFV 0.6DAB 0.2KET -1.9MAS -0.3MET -0.3RPL
AJCA 10/01/2024 GPTAT 80%R 1.0 GJUI 11.0
GJPI 78%R 134

RANKS ON THE TOP 1-1/2% LIST FOR GJPI

SISTER(S):
JX KASH-IN DEMOS 64453 {5} 82%

KASH-IN JERSEYS BREEDER & OWNER
TULARE, CA
209-685-8614

S-S-I VICTORY DASHIELL WATKINS-ET
JE840003203866567 GT BBR100 JH1F JNS-TF A2A2 14JE1798
CDCB GPTA S 08/01/2024 31DAUS 5HRDS 77%RIP
89%R 1082M -0.12% 28F 92%ILE
90%R -0.02% 36P 574CM\$ 569NM\$ 549FM\$ 449GM\$
7.2PL 2.9LIV -0.4DPR 1.2CCR 3.2HCR 2.87SCS
0.1MFV 0.6DAB -0.1KET -2.4MAS 0.1MET -0.2RPL
AJCA 08/01/2024 19DAUS
GPTAT 86%R 0.4 GJUI 2.6 GJPI 85%R 114

JX PRIMUS FOURNETTE CERYS 560 {4}-ET 84%
JE840003132248223 GT45K BBR 100 JH1F JNS-TF
DHIA HERD # 93-24-0534 CONTROL # 560
1-11 294 3 17850 5.2 929 3.7 655 103DCR 2265C
2-10 295 3 20170 4.9 990 3.8 763 104DCR 2640C
3-10 292 3 24240 5.4 1305 3.7 889 104DCR 3075C
4-09 305 3 25800 5.0 1297 3.7 957 104DCR 3310C
305 2X ME AVG 4L 22548M 1186F 850P 2939C
PPA 2016M 92F 54P / YD 1104M 55F 36P
CDCB GPTA S 10/01/2024 4RECS 91%R 99%ILE
485M 0.01% 25F 0.02% 21P 653CM\$ 648NM\$ 615FM\$
8.4PL 4.2LIV 2.8DPR 4.4CCR 2.9HCR 2.93SCS 597GM\$
0.1MFV 1.1DAB -0.1KET -0.6MAS 0.2MET -0.4RPL
AJCA 10/01/2024 GPTAT 88%R 1.5 GJUI 20.4
GJPI 86%R 164

KASH-IN SUGAR DADDY-ET
JE840003149286929 GT BBR100 JH1F JNS-TF A2A2 551JE1798
CDCB GPTA S 08/01/2024 913DAUS 76HRDS 74%RIP
99%R 1027M 0.15% 81F 90%ILE
99%R 0.08% 55P 569CM\$ 556NM\$ 443FM\$ 450GM\$
2.3PL 0.1LIV -2.9DPR -1.4CCR -1.4HCR 3.00SCS
0.1MFV 0.4DAB 0.0KET -3.3MAS -1.0MET -0.2RPL
AJCA 08/01/2024 563DAUS
GPTAT 98%R 1.0 GJUI 8.0 GJPI 94%R 128

JX KASH-IN ANVIL 57897 {4} 85%
JE840003202630337 GT9K BBR 100 JH1F JNS-TF
DHIA HERD # 93-54-0855 CONTROL # 57897
1-10 301 3 17340 5.0 874 3.8 659 96DCR 2280C
2-10 305 2 20040 5.2 1047 3.9 772 99DCR 2672C
3-11 299 2 21250 5.1 1074 3.8 810 97DCR 2803C
305 2X ME AVG 4L 21508M 1079F 803P 2777C
PPA 1488M 67F 44P / YD 1855M 57F 57P
CDCB GPTA S 10/01/2024 4RECS 83%R 91%ILE
661M -0.03% 27F 0.02% 28P 425CM\$ 418NM\$ 375FM\$
3.6PL 2.3LIV -2.3DPR -1.8CCR -1.3HCR 2.86SCS 312GM\$
0.2MFV 0.4DAB 0.3KET -0.8MAS 1.0MET -0.1RPL
AJCA 10/01/2024 GPTAT 81%R 1.0 GJUI 17.5
GJPI 79%R 82

SIRE: JX ROCK SOLID ANVIL {3} GJPI 48 53%ILE
NEXT DAM:
KASH-IN SMACK 50743 {3}
SIRE: KASH-IN SMACK-P-ET GJPI 69 60%ILE

4TH DAM:
KASH-IN BARNABAS 45824 {2} 83%
2-09 299 2 18760 5.1 960 3.9 737 98DCR 2551C



Choose between Lots 4A, B or C for Rights to IVF KASH-IN CORD 75469-ET JE840003287069581 GT

BORN 04/29/2024 P9 BBR 100
FEMALE EFI 8.2% AMERICAN ID 75469/75469 JH1F JNS-TF

CDCB GPTA S 10/01/2024 ORECS 73%R 99%ILE
1283M -0.07% 49F -0.02% 44P 723CM\$ 719NM\$ 690FM\$
6.6PL 3.2LIV 1.8DPR 2.9CCR 3.2HCR 2.92SCS 672GM\$
0.1MFV 0.7DAB -0.4KET -1.0MAS 0.3MET -0.2RPL
AJCA 10/01/2024 GPTAT 77%R 1.4 GJUI 17.8
GJPI 71%R 187
ST SR DF RA RW RL FA FU
0.6 0.5 0.7 H0.8 0.5 P0.4 S0.7 2.2
RH RUW UC UD TP TL RTR RTS
1.4 0.6 0.1 S1.2 C2.1 S0.6 C1.4 B0.1

RANKS ON THE TOP GJPI HEIFER LIST
#2 JPI CORD {6} DAUGHTER IN THE BREED
RANKS 99TH IN THE BREED FOR GJPI

BUYER IS PURCHASING RIGHTS TO CONTROL THE NEXT IVF SESSION(S) FROM THEIR CHOICE OF LOTS 4A, 4B OR 4C. THEY ARE GUARANTEED IVF SESSIONS UNTIL A MINIMUM OF 8 #1 OR #2 IVF EMBRYOS ARE PRODUCED. GRADES DETERMINED AT TIME OF TRANSFER IF FRESH EMBRYOS OR AT TIME OF FREEZING, IF REQUESTED. BUYER KEEPS ALL RESULTING EMBRYOS FROM THESE CONTROLLED IVF SESSIONS. BUYER IS RESPONSIBLE FOR ALL COSTS OF THE ASPIRATION(S) AND MATING DECISIONS. SALE TERMS: PAYMENT DUE AT SALE TIME.

SIRE:
JX PRIMUS TUCKER CORD {6}-ET
JE840003236266993 GT BBR100 JH1F JNS-TF A2A2 7JE2162
CDCB GPTA S 08/01/2024 0%RIP
78%R 701M -0.05% 24F 93%ILE
78%R 0.03% 32P 626CM\$ 621NM\$ 572FM\$ 570GM\$
7.4PL 1.6LIV 1.8DPR 3.0CCR 3.7HCR 3.05SCS
0.2MFV 1.0DAB 0.2KET -2.2MAS 0.5MET -0.3RPL
AJCA 08/01/2024 ODAUS
GPTAT 80%R 1.9 GJUI 23.4 GJPI 76%R 151

DAM:
KASH-IN DABO 69860-ET
JE840003252835290 GT BBR 100 JH1F JNS-TF

CDCB GPTA S 10/01/2024 ORECS 77%R 99%ILE
1305M 0.03% 71F 0.00% 49P 718CM\$ 710NM\$ 658FM\$
4.8PL 0.9LIV 0.2DPR 0.9CCR 1.2HCR 2.84SCS 658GM\$
0.0MFV 0.8DAB -0.7KET 0.4MAS -0.1MET -0.1RPL
AJCA 10/01/2024 GPTAT 79%R 1.0 GJUI 9.2
GJPI 74%R 179

SISTER(S):
KASH-IN DETECTIVE 66575 77%
2-00 305 3 20130 5.3 1057 3.9 786 98DCR 2721C
KASH-IN SPIRAL 69409
RANKS ON THE TOP 1-1/2% LIST FOR GJPI

KASH-IN JERSEYS
TULARE, CA
209-685-8614
BREEDER & OWNER

ROWLEYS 1996 DANIEL TUCKER {6}-ET
JE840003201928443 GT BBR100 JH1F JNS-TF A2A2 7JE1816
CDCB GPTA S 08/01/2024 4209DAUS 135HRDS 84%RIP
99%R 12M 0.04% 9F 52%ILE
99%R 0.06% 13P 292CM\$ 287NM\$ 231FM\$ 206GM\$
4.0PL 1.2LIV -0.9DPR -1.0CCR 1.9HCR 3.09SCS
0.1MFV 0.6DAB 0.3KET -1.9MAS 0.4MET -0.2RPL
AJCA 08/01/2024 1246DAUS
GPTAT 99%R 1.8 GJUI 18.1 GJPI 95%R 52

JX PRIMUS THRASHER CARA 53632 {5}-ET 84%
JE840003216851248 GT BBR 100 JH1F JNS-TF
DHIA HERD # 93-24-0534 CONTROL # 53632
1-11 305 3 19970 5.1 1026 3.7 732 103DCR 2531C
3-00 294 3 22640 5.9 1341 3.8 850 104DCR 2941C
305 2X ME AVG 2L 21928M 1235F 830P 2872C
PPA 1745M 96F 47P / YD 1370M 88F 43P
CDCB GPTA S 10/01/2024 3RECS 84%R 99%ILE
958M -0.05% 36F 0.01% 37P 699CM\$ 695NM\$ 656FM\$
7.8PL 2.6LIV 3.1DPR 4.2CCR 3.7HCR 3.00SCS 662GM\$
0.2MFV 0.8DAB -0.2KET -1.9MAS 0.1MET -0.2RPL
AJCA 10/01/2024 GPTAT 83%R 1.7 GJUI 21.9
GJPI 80%R 186

GOFF S-S-I LISTOWEL DABO-P-ET
JE840003217272164 GT BBR 100 JH1F JNSC A2A2 7JE1930
CDCB GPTA S 08/01/2024 53DAUS 10HRDS 98%RIP
90%R 1138M 0.06% 68F 98%ILE
91%R 0.02% 46P 764CM\$ 753NM\$ 689FM\$ 664GM\$
5.9PL 3.3LIV -0.2DPR 0.5CCR 0.1HCR 2.75SCS
0.0MFV 1.0DAB -0.6KET 0.7MAS 0.2MET -0.1RPL
AJCA 08/01/2024 16DAUS
GPTAT 86%R 0.2 GJUI 7.8 GJPI 86%R 180

KASH-IN CHIEF 60932 83%

JE840003208836456 GT BBR 100 JH1F JNS-TF A2A2
DHIA HERD # 93-54-0855 CONTROL # 60932
1-08 305 3 20370 5.4 1110 3.8 779 96DCR 2696C
2-09 300 2 21450 5.4 1161 4.0 856 97DCR 2964C
305 2X ME AVG 3L 24309M 1287F 938P 3247C
PPA 2467M 217F 118P / YD 2779M 195F 115P
CDCB GPTA S 10/01/2024 3RECS 83%R 98%ILE
864M 0.14% 70F 0.04% 40P 542CM\$ 533NM\$ 465FM\$
2.3PL -1.9LIV -2.5DPR -1.9CCR 0.6HCR 2.93SCS 458GM\$
0.1MFV 0.5DAB 0.0KET -0.9MAS -0.1MET -0.2RPL
AJCA 10/01/2024 GPTAT 83%R 1.6 GJUI 16.8
GJPI 80%R 123
SIRE: JX RIVER VALLEY CHIEF {6}-ET GJPI 126 96%ILE

SISTER(S):
KASH-IN ROWAN 64206 88%
2-00 305 3 21420 5.5 1180 3.8 808 98DCR 2795C

NEXT DAM:
KASH-IN KNOCK 54071-TWIN 85%
4-11 305 2 18660 5.2 964 4.1 758 97DCR 2597C
SIRE: SHAN-MAR ARCHER KNOCK-OUT-ET GJPI 51 28%ILE

4TH DAM:
KASH-IN CHILI 46035 85%
1-09 297 3 19220 5.0 957 3.7 703 94DCR 2431C



Rights to IVF JX DUPAT CABAL 28109 {6}-ET
JE840003257604355 GT

BORN 11/23/2023 P9 BBR 100
FEMALE EFI 8.4% AMERICAN ID 28109/28109 JH1F JNS-TF

CDCB GPTA S 10/01/2024 ORECS 75%R 99%ILE
1138M -0.03% 49F -0.02% 39P 725CM\$ 722NM\$
699FM\$
7.4PL 3.9LIV 2.1DPR 3.6CCR 3.2HCR 2.99SCS 670GM\$
0.2MFV 0.7DAB 0.1KET -0.3MAS 0.3MET 0.0RPL
AJCA 10/01/2024 GPTAT 78%R 0.8 GJUI 18.2
GJPI 72%R 192
ST SR DF RA RW RL FA FU
0.9 0.3 0.2 L0.5 0.1 S0.3 S0.0 2.4
RH RUW UC UD TP TL RTR RTS
0.5 -0.4 -0.2 S2.1 C1.0 L0.2 C0.4 C0.1

WICKSTROM JERSEY FARMS INC BREEDER & OWNER
HILMAR, CA
209-495-8797

S-S-I VICTORY DASHIELL WATKINS-ET
JE840003203866567 GT BBR100 JH1F JNS-TF A2A2 14JE1798
CDCB GPTA S 08/01/2024 31DAUS 5HRDS 77%RIP
89%R 1082M -0.12% 28F 92%ILE
90%R -0.02% 36P 574CM\$ 569NM\$ 549FM\$ 449GM\$
7.2PL 2.9LIV -0.4DPR 1.2CCR 3.2HCR 2.87SCS
0.1MFV 0.6DAB -0.1KET -2.4MAS 0.1MET -0.2RPL
AJCA 08/01/2024 19DAUS
GPTAT 86%R 0.4 GJUI 2.6 GJPI 85%R 114

JX PRIMUS FOURNETTE CERYS 560 {4}-ET 84%

JE840003132248223 GT45K BBR 100 JH1F JNS-TF
DHIA HERD # 93-24-0534 CONTROL # 560
1-11 294 3 17850 5.2 929 3.7 655 103DCR 2265C
2-10 295 3 20170 4.9 990 3.8 763 104DCR 2640C
3-10 292 3 24240 5.4 1305 3.7 889 104DCR 3075C
4-09 305 3 25800 5.0 1297 3.7 957 104DCR 3310C
305 2X ME AVG 4L 22548M 1186F 850P 2939C
PPA 2016M 92F 54P / YD 1104M 55F 36P
CDCB GPTA S 10/01/2024 4RECS 91%R 99%ILE
485M 0.01% 25F 0.02% 21P 653CM\$ 648NM\$ 615FM\$
8.4PL 4.2LIV 2.8DPR 4.4CCR 2.9HCR 2.93SCS 597GM\$
0.1MFV 1.1DAB -0.1KET -0.6MAS 0.2MET -0.4RPL
AJCA 10/01/2024 GPTAT 88%R 1.5 GJUI 20.4
GJPI 86%R 164

RANKS ON THE TOP GJPI HEIFER LIST

BUYER IS PURCHASING RIGHTS TO CONTROL THE NEXT IVF
SESSION(S) FROM JX DUPAT CABAL 28109 {6}-ET. THEY
ARE GUARANTEED IVF SESSIONS UNTIL A MINIMUM OF 8
#1 OR #2 IVF EMBRYOS ARE PRODUCED.GRADES DETERMINED
AT TIME OF TRANSFER IF FRESH EMBRYOS OR AT TIME OF
FREEZING, IF REQUESTED. BUYER KEEPS ALL RESULTING
EMBRYOS FROM THESE CONTROLLED IVF SESSIONS. BUYER IS
RESPONSIBLE FOR ALL COSTS OF THE ASPIRATION(S) AND
MATING DECISIONS. SALE TERMS: PAYMENT DUE AT SALE
TIME.

SIRE:
JX PRIMUS WATKINS CABAL {5}-ET
JE840003203110539 GT BBR100 JH1F JNS-TF A2A2 14JE2107
CDCB GPTA S 08/01/2024 0%RIP
78%R 606M 0.00% 30F 96%ILE
78%R 0.00% 22P 709CM\$ 703NM\$ 680FM\$ 604GM\$
9.8PL 3.9LIV 1.9DPR 3.4CCR 3.3HCR 2.83SCS
0.0MFV 0.7DAB -0.3KET -0.8MAS 0.0MET -0.2RPL
AJCA 08/01/2024 ODAUS
GPTAT 80%R 1.6 GJUI 22.0 GJPI 75%R 174

JX CDF JLS PILGRIM THRASHER {6}-ET
JE840003006436075 GT99K BBR100 JH1F JNS-TF A2A2 7JE1758
CDCB GPTA S 08/01/2024 6383DAUS 134HRDS 20%RIP
99%R 1494M -0.07% 59F 96%ILE
99%R 0.01% 57P 703CM\$ 696NM\$ 638FM\$ 640GM\$
6.2PL 2.7LIV 1.8DPR 2.9CCR 3.6HCR 2.98SCS
0.3MFV 0.6DAB 0.2KET -3.2MAS 0.4MET 0.1RPL
AJCA 08/01/2024 2769DAUS
GPTAT 99%R 0.6 GJUI 7.5 GJPI 99%R 187

DAM:
DUPAT THRASHER 23375-ET
JE840003217051007 GT BBR 100 JH1F JNS-TF
DHIA HERD # 93-24-0534 CONTROL # 23375
1-09 293 3 20660 5.4 1115 3.8 783 103DCR 2709C
2-09 305 3 24980 5.6 1392 3.8 950 104DCR 3287C
305 2X ME AVG 2L 26500M 1446F 1008P 3486C

JX DUPAT GOT MAID 19643 {6} 81%
JE840003201082724 GT BBR 100 JH1F JNS-TF
DHIA HERD # 93-24-0534 CONTROL # 19643
1-11 305 3 23730 4.4 1054 3.7 882 104DCR 2911C
3-00 305 3 26950 5.1 1385 3.7 995 104DCR 3442C
305 2X ME AVG 3L 23967M 1166F 906P 3070C
PPA 5326M 149F 169P / YD 4354M 122F 143P
CDCB GPTA S 10/01/2024 3RECS 88%R 97%ILE
1633M -0.07% 65F -0.03% 55P 511CM\$ 505NM\$ 473FM\$
1.1PL -1.4LIV -1.9DPR -1.6CCR -2.1HCR 2.89SCS 453GM\$
-0.1MFV 0.1DAB 0.1KET -2.4MAS 0.4MET -0.1RPL
AJCA 10/01/2024 GPTAT 87%R 0.3 GJUI 13.5
GJPI 83%R 126

1-11 80% 2-11 81%
ST SR DF RA RW RL FA FU RH RUW UC UD TP TL RTR RTS
36 26 37 28 39 32 11 38 35 39 29 26 22 26 27 22
PPA 4758M 216F 152P / YD 4203M 199F 140P
CDCB GPTA S 10/01/2024 2RECS 83%R 99%ILE
1386M -0.02% 64F 0.03% 57P 725CM\$ 714NM\$ 638FM\$
4.9PL 0.8LIV 0.4DPR 1.3CCR 0.9HCR 2.88SCS 665GM\$
0.1MFV 0.5DAB 0.1KET -2.5MAS 0.4MET 0.1RPL
AJCA 10/01/2024 GPTAT 84%R 0.7 GJUI 13.1
GJPI 79%R 182

SIRE: JX SUNSET CANYON GOT MAID {5}-ET
GJPI 125 89%ILE

RANKS ON THE TOP 1-1/2% LIST FOR GJPI

BROTHER(S):
DUPAT KENTUCKY AOKI-ET AT ACCELERATED GENETICS
JNS-TF GJPI 104 67%ILE

SISTER(S):
DUPAT KINGSTON 21429 82%
3-11 305 3 22430 5.3 1186 3.9 884 96DCR 3060C
DUPAT LOOT 22868 83%
2-10 305 3 25280 5.2 1313 3.7 932 104DCR 3224C
DUPAT AMSTERDAM 24801 83%
1-10 305 3 21030 4.8 1019 3.8 798 104DCR 2738C

SISTER(S):
DUPAT LOOT 22936 82%
2-11 295 3 24160 5.1 1237 3.8 916 104DCR 3169C
RANKS ON THE TOP 1-1/2% LIST FOR JPI
DUPAT THRASHER 23373-ET 83%
3-00 284 3 21780 4.7 1016 3.7 816 104DCR 2758C
RANKS ON THE TOP 1-1/2% LIST FOR JPI
DUPAT CHIEF 23466-ET 81%
3-00 305 3 25510 4.7 1187 3.6 914 104DCR 3160C
RANKS ON THE TOP 1-1/2% LIST FOR JPI
DUPAT CALIBAN 23513-ET 78%
3-00 296 3 25480 6.0 1523 3.7 932 104DCR 3223C
DUPAT CHIEF 23519-ET 73%
2-11 305 3 21380 5.2 1116 3.7 801 104DCR 2771C
DUPAT CALIBAN 23520-ET 78%
3-00 294 3 22810 4.5 1033 3.8 866 104DCR 2856C
RANKS ON THE TOP 1-1/2% LIST FOR JPI
DUPAT PROTEUS 23731-ET 83%
2-00 305 3 19630 5.4 1069 3.8 752 104DCR 2602C

NEXT DAM:
DUPAT MONUMENT 16507-ET 76%
4-09 305 3 24080 5.0 1199 3.8 906 104DCR 3134C
SIRE: WILSONVIEW PHAROAH'S MONUMENT GJPI 121 79%ILE

4TH DAM:
DUPAT HOBBIT 13679 87%
5-02 305 3 25670 4.9 1264 3.9 993 104DCR 3402C

5TH DAM:
DUPAT PLUS 1237 {6} 82%
4-04 305 2 24560 4.3 1064 3.8 926 104DCR 2989C

ALL AMERICAN



6 IVF RIGHTS

Rights to IVF EDAN OLIVER FOXTROT-PP USA 119389874 GT13K



EDAN OLIVER FOXTROT-PP
Dam of Lot 6



EDAN DENMARK BLUE FOX-PP-ET
Sister to Lot 6



EDAN WALTZ WITH ME-P-ET
Sister to Lot 6



EDAN DNK TWILIGHT TANGO-PP-ETS
Sister to Lot 6



EDAN BLUE SPRUCE-PP
Same Family as Lot 6; Daughter of Blue Fox

BORN 06/21/2015 TATTOO PC28/PC28 BBR 100
DHIA HERD # 13-11-4539 CONTROL # 116
FEMALE EFI 6.9% JH1C JNS-TF A2A2

1-09	305	2	17800	5.2	925	3.7	661	64DCR	2287C
3-00	305	2	19400	5.2	1017	4.0	775	95DCR	2683C
4-00	305	2	21320	5.4	1156	3.9	833	97DCR	2883C
5-03	305	2	27540	5.0	1375	3.8	1049	97DCR	3630C
7-02	305	2	26050	4.8	1251	3.9	1008	97DCR	3402C
8-04	305	2	18160	5.4	979	3.8	692	86DCR	2394C
305 2X ME AVG				6L	23381M	1196F	892P		3075C

5-07	93%	6-01	94%	7-04	94%	8-11	95%								
ST	SR	DF	RA	RW	RL	FA	FU	RH	RW	UC	UD	TP	TL	RTR	RTS
43	42	45	20	44	20	36	35	44	46	30	22	32	39	25	24

PPA	830M	146F	68P	/	YD	-380M	81F	20P
CDCB	GPTA	S	10/01/2024	5RECS	85%R	24%ILE		
-271M	0.17%	20F	0.03%	-4P	-20CM\$	-20NM\$	-37FM\$	
-0.7PL	-1.0LIV	-1.6DPR	-1.1CCR	1.0HCR	3.08SCS	-55GM\$		
0.0MFV	-0.1DAB	-0.3KET	-1.3MAS	0.1MET	-0.1RPL			
AJCA	10/01/2024	GPTAT	84%R	1.5	GJUI	20.6		
					GJPI	81%R	4	
ST	SR	DF	RA	RW	RL	FA	FU	
2.0	0.7	1.3	H0.1	1.1	P0.1	S0.7	1.9	
RH	RW	UC	UD	TP	TL	RTR	RTS	
2.0	1.7	0.9	S1.7	C1.4	L0.8	C1.1	B0.9	

SON(S):
EDAN WHOSEYOURDADDY-PP AT HAWKEYE BREEDERS SERVICE
JNS-TF GJPI 7 8%ILE

DAUGHTER(S):

EDAN WALTZ WITH ME-P-ET	92%
EDAN DNK DOIN THE TWIST-PP-ETS	85%
4-00 288 2 15630 5.9 920 3.6 568 96DCR 1964C	
EDAN DNK TWILIGHT TANGO-PP-ETS	91%
1-09 305 2 13030 5.9 772 4.3 565 94DCR 1958C	
EDAN DENMARK BLUE FOX-PP-ET	90%
4-08 304 2 16360 5.9 963 4.1 667 97DCR 2310C	
EDAN DENMARK RED FOX-P-ET	85%
2-08 305 2 11080 5.0 549 3.9 437 93DCR 1486C	

SISTER(S):
EDAN A GOLD CHARISMA-P 84%
3-04 305 2 22500 5.6 1269 4.0 894 96DCR 3095C

SIRE:
DUTCH HOLLOW OLIVER-P
USA067184544 GT50K BBR 100 JH1F JNS-TF A2A2 7JE1219
CDCB GPTA S 08/01/2024 14144DAUS 1792HRDS 6%RIP
99%R 362M -0.01% 16F 21%ILE
99%R -0.05% 3P 117CM\$ 122NM\$ 160FM\$ 41GM\$
1.3PL 0.3LIV -2.3DPR -2.5CCR -1.7HCR 3.03SCS
0.2MFV 0.2DAB 0.4KET -1.6MAS 0.4MET -0.2RPL
AJCA 08/01/2024 5929DAUS
GPTAT 99%R 1.3 GJUI 20.0 GJPI 99%R 8

DAM:
EDAN ECLIPSE CHA CHA CHA-P
USA 118635703 GT8K BBR 100 JH1C JNS-TF
TATTOO PC16/PC16
DHIA HERD # 13-11-4539 CONTROL # 114

1-11	305	2	18160	6.5	1189	3.5	639	89DCR	2209C
3-00	305	2	17750	5.8	1032	3.8	680	91DCR	2353C
4-01	281	2	16175	5.3	862	3.8	619	68DCR	2142C
5-01	305	2	22840	5.1	1158	3.7	845	96DCR	2923C
6-04	299	2	23890	5.4	1294	3.6	860	96DCR	2973C
305 2X ME AVG				5L	21871M	1223F	796P		2753C

2-01	85%	3-04	90%	5-09	91%										
ST	SR	DF	RA	RW	RL	FA	FU	RH	RW	UC	UD	TP	TL	RTR	RTS
41	36	44	23	37	31	27	35	42	44	37	17	36	21	34	32

PPA	-278M	102F	14P	/	YD	-1027M	61F	-8P
CDCB	GPTA	S	10/01/2024	5RECS	83%R	15%ILE		
-682M	0.30%	23F	0.10%	-7P	-170CM\$	-173NM\$	-229FM\$	
-3.2PL	-1.7LIV	-1.9DPR	-1.0CCR	2.1HCR	3.21SCS	-178GM\$		
-0.2MFV	-0.1DAB	-1.0KET	-0.5MAS	-0.2MET	0.0RPL			
AJCA	10/01/2024	GPTAT	81%R	0.3	GJUI	8.2		
					GJPI	79%R	-37	

SISTER(S):

EDAN COLTON SPLISH SPLASH	90%
4-09 305 2 23020 5.4 1254 3.6 825 96DCR 2852C	
EDAN PRIMERO SPARKLE	92%
2-09 305 2 18700 5.3 990 3.7 692 97DCR 2393C	

ALDRICH, CORRINA A BREEDER & OWNER
SALEM, NY
518-744-0127

BUYER IS PURCHASING RIGHTS TO CONTROL THE NEXT IVF SESSION(S) FROM EDAN OLIVER FOXTROT-PP. THEY ARE GUARANTEED IVF SESSIONS UNTIL A MINIMUM OF 8 #1 OR #2 IVF EMBRYOS ARE PRODUCED. GRADES DETERMINED AT TIME OF TRANSFER IF FRESH EMBRYOS OR AT TIME OF FREEZING, IF REQUESTED. BUYER KEEPS ALL RESULTING EMBRYOS FROM THESE CONTROLLED IVF SESSIONS. BUYER IS RESPONSIBLE FOR ALL COSTS OF THE ASPIRATION(S) AND MATING DECISIONS. SALE TERMS: PAYMENT DUE AT SALE TIME.

ALL LYNNS LOUIE VALENTINO-ET
USA116279413 GT50K BBR 100 JH1C JNS-TF A2A2 7JE1038
CDCB GPTA S 08/01/2024 24317DAUS 2696HRDS 4%RIP
99%R 309M -0.11% -6F 14%ILE
99%R -0.04% 4P 63CM\$ 65NM\$ 88FM\$ -58GM\$
2.4PL 3.4LIV -2.3DPR -3.1CCR -0.2HCR 2.95SCS
0.3MFV 0.5DAB 0.4KET 1.1MAS 1.2MET 0.3RPL
AJCA 08/01/2024 10578DAUS
GPTAT 99%R 1.0 GJUI 16.7 GJPI 99%R 6

DUTCH HOLLOW MIK OLIVE-P 93%
USA 116469076 GT8K BBR 100 JH1F JNS-TF
TATTOO E799/E799
DHIA HERD # 21-10-0357 CONTROL # 3799
5-03 305 3 21260 5.3 1131 3.3 712 101DCR 2459C
6-08 305 3 24000 5.3 1277 3.4 818 102DCR 2826C
7-08 305 3 27650 4.7 1302 3.4 953 102DCR 3293C
10-02 211 3 20630 4.8 999 3.0 612 97DCR 2109C
305 2X ME AVG 6L 20770M 1139F 721P 2493C
PPA -790M 75F -17P / YD -1730M 42F -38P
CDCB GPTA S 10/01/2024 5RECS 90%R 25%ILE
-570M 0.26% 21F 0.04% -14P -3CM\$ -5NM\$ -20FM\$
-0.7PL 0.4LIV -0.2DPR -0.8CCR -0.3HCR 2.98SCS -5GM\$
0.1MFV 0.4DAB -0.1KET 0.3MAS 0.1MET 0.1RPL
AJCA 10/01/2024 GPTAT 87%R 0.9 GJUI 17.0
GJPI 86%R 3

MAACK DAIRY ECLIPSE-P-ET
USA114845461 GT50K BBR 100 JH1F JNS-TF A1A2 7JE860
CDCB GPTA S 08/01/2024 14798DAUS 2121HRDS 4%RIP
99%R -1036M 0.22% -11F 2%ILE
99%R 0.07% -26P -338CM\$ -337NM\$ -354FM\$ -405GM\$
-2.5PL 0.4LIV -3.8DPR -2.5CCR 3.8HCR 3.21SCS
-0.1MFV 0.0DAB -0.2KET 0.2MAS -0.3MET 0.2RPL
AJCA 08/01/2024 6323DAUS
GPTAT 99%R 0.5 GJUI 9.2 GJPI 99%R -101

EDAN GOVERNOR SHIMMIE {6} 91%
USA 117632136 GT8K BBR 100 JH1C JNS-TF
TATTOO PC10/PC10
DHIA HERD # 21-52-4539 CONTROL # 110
2-03 256 2 12570 4.9 618 3.3 420 96DCR 1450C
3-01 305 2 21390 5.3 1140 3.4 719 89DCR 2483C
4-02 284 2 21280 4.7 1009 3.4 714 88DCR 2466C
5-02 305 2 18460 5.9 1096 3.5 651 88DCR 2250C
305 2X ME AVG 4L 21732M 1131F 731P 2526C
PPA -1151M 28F -39P / YD -1135M 10F -37P
CDCB GPTA S 10/01/2024 4RECS 83%R 14%ILE
-453M 0.12% 0F -0.03% -23P -193CM\$ -185NM\$ -139FM\$
-1.4PL -0.3LIV 2.1DPR 2.2CCR -0.2HCR 3.09SCS -124GM\$
-0.2MFV -0.1DAB -1.4KET -0.3MAS 0.0MET 0.1RPL
AJCA 10/01/2024 GPTAT 81%R -0.1 GJUI 8.9
GJPI 79%R -25

SIRE: GRIFFENS GOVERNOR-ET GJPI -89 1%ILE

SISTER(S):
EDAN BOOT SCOOT PLUS {6} 94%
7-05 305 2 24820 4.9 1217 3.7 912 96DCR 3154C

NEXT DAM:
EDAN AWARD JITTERBUG {5} 92%
5-00 305 2 18780 4.9 920 3.7 698 102DCR 2414C
SIRE: BW AWARD GJPI -49 3%ILE

4TH DAM:
EDAN JESSE IV {4}



7

AHLEM MONSTER BUTTONS 68273 JE840003280017888 GT

BORN 02/13/2024 TATTOO /A8273 P9 BBR 100
FEMALE EFI 8.8% AMERICAN ID 68273/68273 JH1F JNS-TF

CDCB GPTA S 10/01/2024 ORECS 75%R 99%ILE
1054M 0.05% 62F 0.05% 49P 679CM\$ 666NM\$ 580FM\$
4.6PL -0.2LIV 1.0DPR 1.8CCR 1.4HCR 2.84SCS 639GM\$
0.1MFV 0.4DAB 0.0KET -1.0MAS -0.3MET -0.3RPL
AJCA 10/01/2024 GPTAT 78%R 0.5 GJUI 10.0
GJPI 73%R 174
ST SR DF RA RW RL FA FU
0.6 0.3 0.8 HO.4 0.2 SO.6 LO.4 0.5
RH RUW UC UD TP TL RTR RTS
-0.1 -0.1 -0.5 SO.2 CO.1 LO.5 WO.4 CO.2

SELLING OPEN
RANKS ON THE TOP GJPI HEIFER LIST

SIRE:
FOUR J MONSTER {6}-P-ET
JE840003209703049 GT BBR100 JH1F JNS-TF A2A2 7JE2000
CDCB GPTA S 08/01/2024 0%RIP
78%R 881M 0.14% 71F 94%ILE
78%R 0.07% 47P 645CM\$ 631NM\$ 531FM\$ 586GM\$
4.2PL -0.1LIV 0.1DPR 1.5CCR 2.1HCR 2.87SCS
0.1MFV 0.8DAB -0.3KET -1.6MAS -0.1MET -0.1RPL
AJCA 08/01/2024 ODAUS
GPTAT 80%R 0.6 GJUI 5.1 GJPI 77%R 159

DAM:
AHLEM DELTOID BUTTONS 63547-ET
JE840003252223678
TATTOO /A3547
DHIA HERD # 93-24-0224 CONTROL # 63547

2-01 79%
ST SR DF RA RW RL FA FU RH RUW UC UD TP TL RTR RTS
46 35 33 26 29 24 28 35 26 37 24 31 24 21 27 28

PPA 801M 55F 41P / YD 753M 60F 45P
CDCB PTA 08/01/2024 1RECS 52%R 89%ILE
591M 0.05% 39F 0.03% 28P 397CM\$ 389NM\$ 338FM\$
3.4PL 0.0LIV 1.6DPR 1.7CCR 0.7HCR 2.91SCS 372GM\$
0.1MFV 0.0DAB -0.1KET -0.3MAS -0.2MET -0.2RPL
AJCA 08/01/2024 PTAT 48%R 0.1 JUI 9.8
JPI 47%R 119

RANKS ON THE TOP 1-1/2% LIST FOR GJPI

SISTER(S):
TOG SEAWEEED 36566-P-ET 80%
4-09 305 3 24490 5.5 1336 3.9 964 94DCR 3337C
RANKS ON THE TOP 1-1/2% LIST FOR GJPI
TOG MAROON 36610-ET 79%
5-03 305 3 27050 4.3 1163 3.8 1025 92DCR 3286C
TOG PLUM 36809-ET 83%
4-04 305 3 27790 4.4 1223 3.5 983 94DCR 3318C
AHLEM ROBBER BUTTONS 59767 82%
2-10 305 3 23710 4.4 1043 3.7 870 96DCR 2876C
JX AHLEM GALLANTRY BUTTONS 62803 {5}-ET 82%
1-10 305 3 18500 5.0 931 3.6 664 97DCR 2296C
RANKS ON THE TOP 1-1/2% LIST FOR GJPI
AHLEM VJ KANTONA BUTTONS 63356-ET 82%
RANKS ON THE TOP 1-1/2% LIST FOR GJPI
JX AHLEM BETTIS BUTTONS 64454 {6}-ET
RANKS ON THE TOP 1-1/2% LIST FOR GJPI

AHLEM FARMS PARTNERSHIP BREEDER & OWNER
HILMAR, CA
209-632-5822

JX CDF JLS PILGRIM THRASHER {6}-ET
JE840003006436075 GT99K BBR100 JH1F JNS-TF A2A2 7JE1758
CDCB GPTA S 08/01/2024 6383DAUS 134HRDS 20%RIP
99%R 1494M -0.07% 59F 96%ILE
99%R 0.01% 57P 703CM\$ 696NM\$ 638FM\$ 640GM\$
6.2PL 2.7LIV 1.8DPR 2.9CCR 3.6HCR 2.98SCS
0.3MFV 0.6DAB 0.2KET -3.2MAS 0.4MET 0.1RPL
AJCA 08/01/2024 2769DAUS
GPTAT 99%R 0.6 GJUI 7.5 GJPI 99%R 187

FOUR J LISTOWEL 14097 {5}-P 82%
JE840003201972039 GT9K BBR 100 JH1F JNSC
DHIA HERD # 93-54-0691 CONTROL # 14097
1-09 305 3 20090 5.7 1155 4.0 802 94DCR 2777C
2-09 305 3 20350 5.9 1196 4.1 826 97DCR 2860C
305 2X ME AVG 2L 24020M 1380F 965P 3342C
PPA 2804M 282F 154P / YD 1692M 222F 119P
CDCB GPTA S 10/01/2024 2RECS 81%R 99%ILE
741M 0.23% 82F 0.09% 45P 584CM\$ 570NM\$ 461FM\$
1.6PL -1.0LIV -2.5DPR -1.9CCR 1.4HCR 2.92SCS 509GM\$
0.0MFV 0.9DAB -0.4KET -0.4MAS -0.1MET -0.2RPL
AJCA 10/01/2024 GPTAT 81%R 0.1 GJUI 1.5
GJPI 78%R 115

TOG DELTOID-ET
JE840003203347295 GT99K BBR100 JH1F JNS-TF A2A2 777JE1262
CDCB GPTA S 08/01/2024 230DAUS 26HRDS 84%RIP
96%R -32M 0.26% 49F 67%ILE
96%R 0.11% 20P 392CM\$ 377NM\$ 275FM\$ 348GM\$
2.7PL -1.0LIV 0.5DPR 0.5CCR 0.7HCR 2.87SCS
0.2MFV -0.2DAB -0.7KET -0.6MAS 0.1MET 0.1RPL
AJCA 08/01/2024 128DAUS
GPTAT 94%R 0.6 GJUI 15.9 GJPI 91%R 112

AHLEM MONUMENT BUTTONS 48248-ET 86%
USA 067748248 GT29K BBR 100 JH1F JNS-TF
TATTOO /A8248
DHIA HERD # 93-24-0224 CONTROL # 48248
3-08 305 3 21030 4.7 981 3.8 798 96DCR 2678C
4-09 305 3 23760 4.7 1112 3.7 888 97DCR 3011C
305 2X ME AVG 2L 22264M 1030F 832P 2802C
PPA 3810M 70F 112P / YD 3229M 65F 108P
CDCB GPTA S 10/01/2024 2RECS 88%R 97%ILE
1253M -0.18% 25F -0.06% 34P 500CM\$ 501NM\$ 515FM\$
4.1PL 1.0LIV 2.8DPR 3.0CCR 0.7HCR 2.94SCS 529GM\$
-0.1MFV 0.2DAB 0.4KET 0.0MAS -0.5MET -0.6RPL
AJCA 10/01/2024 GPTAT 86%R -0.1 GJUI 9.8
GJPI 84%R 132
SIRE: WILSONVIEW PHAROAHS MONUMENT GJPI 121 79%ILE

SISTER(S):
AHLEM VOLCANO BUTTONS 42731 91%
1-09 305 3 16930 5.8 980 4.0 673 103DCR 2330C
AHLEM AXIS BUTTONS 45019-ET 90%
3-02 305 2 20960 4.6 966 3.7 783 97DCR 2632C
AHLEM AXIS BUTTONS 45029-ET 86%
2-01 305 2 19460 5.1 1000 3.8 732 97DCR 2532C
AHLEM AXIS BUTTONS 45034-ET 91%
6-06 305 3 24140 4.6 1106 3.6 859 95DCR 2959C
AHLEM FORMIDABLE BUTTONS 46250-ET 86%
3-09 305 3 20310 4.9 995 3.8 767 95DCR 2654C
AHLEM MONUMENT BUTTONS 48271-ET 81%
1-09 305 2 19570 4.4 857 3.6 706 96DCR 2350C
AHLEM RENO BUTTONS 48525-ET 84%
1-09 305 2 19990 4.3 856 3.3 660 97DCR 2279C

NEXT DAM:
AHLEM RENEGADE BUTTONS 38500 90%
4-01 305 3 24000 4.9 1170 3.8 923 95DCR 3154C
SIRE: BW RENEGADE-ET GJPI 24 22%ILE

4TH DAM:
AHLEM ACTION BUTTONS 31973 93%
3-09 305 3 22450 5.1 1149 3.8 847 98DCR 2930C

5TH DAM:
AHLEM IATOLA BUTTONS 18584-ET 90%
6-11 305 3 22090 4.5 996 3.7 822 95DCR 2735C

6TH DAM:
AHLEM AVERY BUTTONS 8100 94%
5-11 305 3 27110 4.9 1321 3.7 947 95DCR 3155C



AHLEM RENEGADE BUTTONS 38500
Great-Grandam of Lot 7



AHLEM ACTION BUTTONS 31973
Fourth Dam of Lot 7



AHLEM VOLCANO BUTTONS 42731
Sister to the Grandam of Lot 7



AHLEM AXIS BUTTONS 45034-ET
Sister to the Grandam of Lot 7

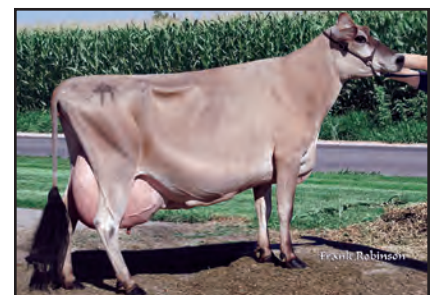

AHLEM AVERY BUTTONS 8100
Sixth Dam of Lot 7

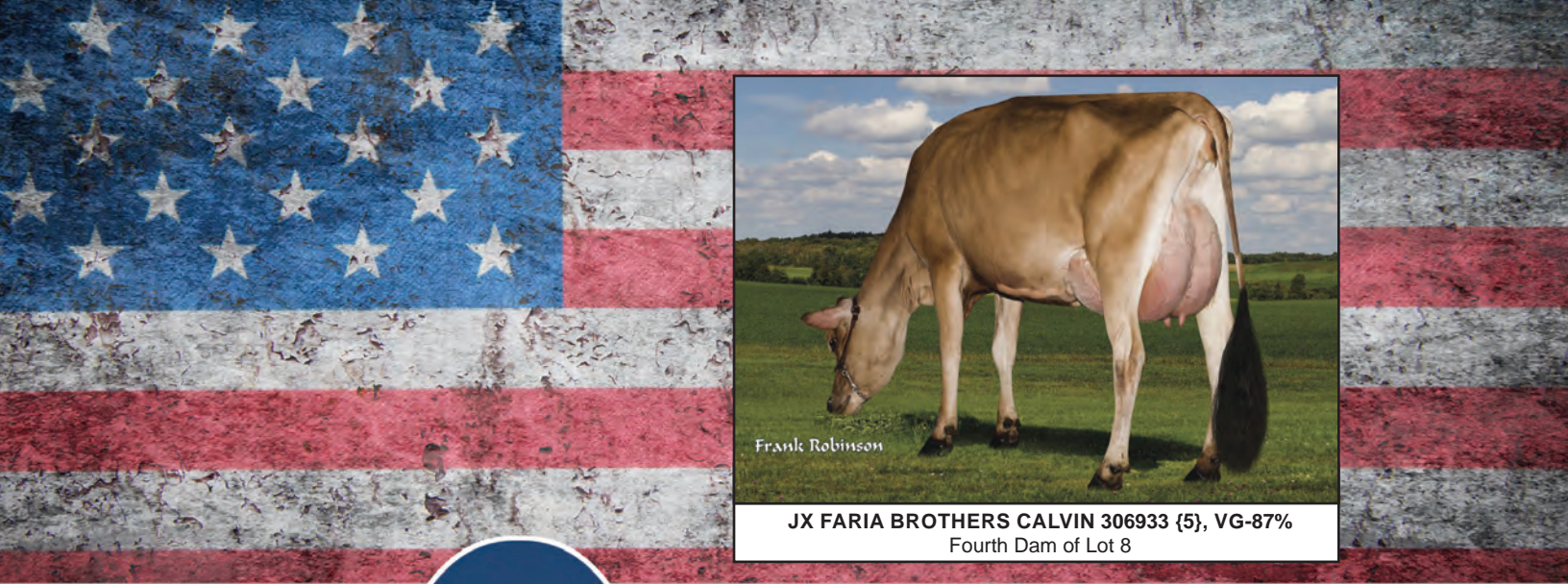

Frank Robinson

JX FARIA BROTHERS CALVIN 306933 {5}, VG-87%
Fourth Dam of Lot 8



FB MONSTER 112480-P JE840003283380738 GT

LCJ FARM
AMARILLO, TX
806-282-3637
OWNER

FARIA BROTHERS DAIRIES
DUMAS, TX
BREEDER

BORN 03/01/2024 P9 BBR 100
FEMALE EFI 9.1% AMERICAN ID 112480/112480 JH1F

CDCB GPTA S 10/01/2024 ORECS 73%R 99%ILE
1003M 0.13% 75F 0.03% 43P 704CM\$ 695NM\$ 632FM\$
4.1PL 0.6LIV -0.5DPR 0.5CCR 2.4HCR 2.91SCS 651GM\$
0.2MFV 0.9DAB -0.1KET -0.5MAS 0.3MET 0.1RPL
AJCA 10/01/2024 GPTAT 77%R 0.6 GJUI 8.7
GJPI 72%R 157
ST SR DF RA RW RL FA FU
0.2 -0.4 1.3 L0.1 -0.1 S1.1 L0.4 0.0
RH RUW UC UD TP TL RTR RTS
0.1 -0.1 0.3 D0.2 C0.7 S0.2 C0.4 B0.1

SELLING OPEN

SIRE:
FOUR J MONSTER {6}-P-ET
JE840003209703049 GT BBR100 JH1F JNS-TF A2A2 7JE2000
CDCB GPTA S 08/01/2024 0%RIP
78%R 881M 0.14% 71F 94%ILE
78%R 0.07% 47P 645CM\$ 631NM\$ 531FM\$ 586GM\$
4.2PL -0.1LIV 0.1DPR 1.5CCR 2.1HCR 2.87SCS
0.1MFV 0.8DAB -0.3KET -1.6MAS -0.1MET -0.1RPL
AJCA 08/01/2024 ODAUS
GPTAT 80%R 0.6 GJUI 5.1 GJPI 77%R 159

DAM:
JX FB KESTREL 817462 {6}-ET
JE840003255818333 GT BBR 100 JH1F JNS-TF

CDCB GPTA S 10/01/2024 ORECS 78%R 99%ILE
1513M -0.07% 59F -0.07% 42P 687CM\$ 688NM\$ 703FM\$
4.7PL 2.3LIV -0.9DPR 0.3CCR 3.1HCR 2.97SCS 625GM\$
0.2MFV 0.7DAB -0.1KET -2.1MAS 0.2MET 0.0RPL
AJCA 10/01/2024 GPTAT 79%R 0.7 GJUI 12.7
GJPI 75%R 140

JX CDF JLS PILGRIM THRASHER {6}-ET
JE840003006436075 GT99K BBR100 JH1F JNS-TF A2A2 7JE1758
CDCB GPTA S 08/01/2024 6383DAUS 134HRDS 20%RIP
99%R 1494M -0.07% 59F 96%ILE
99%R 0.01% 57P 703CM\$ 696NM\$ 638FM\$ 640GM\$
6.2PL 2.7LIV 1.8DPR 2.9CCR 3.6HCR 2.98SCS
0.3MFV 0.6DAB 0.2KET -3.2MAS 0.4MET 0.1RPL
AJCA 08/01/2024 2769DAUS
GPTAT 99%R 0.6 GJUI 7.5 GJPI 99%R 187

FOUR J LISTOWEL 14097 {5}-P 82%
JE840003201972039 GT9K BBR 100 JH1F JNSC
DHIA HERD # 93-54-0691 CONTROL # 14097
1-09 305 3 20090 5.7 1155 4.0 802 94DCR 2777C
2-09 305 3 20350 5.9 1196 4.1 826 97DCR 2860C
305 2X ME AVG 2L 24020M 1380F 965P 3342C
PPA 2804M 282F 154P / YD 1692M 222F 119P
CDCB GPTA S 10/01/2024 2RECS 81%R 99%ILE
741M 0.23% 82F 0.09% 45P 584CM\$ 570NM\$ 461FM\$
1.6PL -1.0LIV -2.5DPR -1.9CCR 1.4HCR 2.92SCS 509GM\$
0.0MFV 0.9DAB -0.4KET -0.4MAS -0.1MET -0.2RPL
AJCA 10/01/2024 GPTAT 81%R 0.1 GJUI 1.5
GJPI 78%R 115

PRIMUM COMANCHE KESTREL-P-ET
JE840003006436131 GT99K BBR100 JH1F JNS-TF A2A2 7JE1630
CDCB GPTA S 08/01/2024 165DAUS 41HRDS 23%RIP
96%R 2793M -0.40% 49F 92%ILE
96%R -0.18% 64P 585CM\$ 601NM\$ 698FM\$ 521GM\$
3.7PL 1.5LIV -1.4DPR -0.4CCR 2.1HCR 3.17SCS
0.2MFV 0.5DAB 0.0KET -2.0MAS 0.4MET 0.2RPL
AJCA 08/01/2024 78DAUS
GPTAT 93%R 0.1 GJUI 4.6 GJPI 92%R 125

JX FB BUTKUS 692687 {5}-ET
JE840003224804763 GT BBR 100 JH1F JNSC
DHIA HERD # 74-97-4543 CONTROL # 692687
PPA 2214M 162F 85P / YD 1465M 132F 65P
CDCB GPTA S 10/01/2024 2RECS 83%R 99%ILE
764M 0.17% 72F 0.04% 37P 625CM\$ 616NM\$ 548FM\$
3.2PL 0.2LIV -1.3DPR -0.6CCR 4.1HCR 2.94SCS 563GM\$
0.3MFV 0.6DAB -0.1KET -2.1MAS -0.2MET -0.1RPL
AJCA 10/01/2024 GPTAT 80%R 0.8 GJUI 8.9
GJPI 79%R 128

RANKS ON THE TOP 1-1/2% LIST FOR GJPI
SIRE: JX FARIA BROTHERS BUTKUS {4}-ET
GJPI 112 89%ILE

NEXT DAM: JX FARIA BROTHERS ZINC 491630 {6}-ET
SIRE: JX PVF WC ZINC {5}-ET GJPI 107 75%ILE

4TH DAM:
JX FARIA BROTHERS CALVIN 306933 {5} 87%
3-10 305 2 20730 5.1 1048 3.9 799 94DCR 2765C

5TH DAM: JX FARIA BROTHERS HULK 229849 {4} 85%
4-09 289 2 25200 5.5 1382 3.9 986 102DCR 3413C

6TH DAM:
JX FARIA BROTHERS VALENTINO 203272 {3}-TWIN 86%
3-06 305 3 22260 5.0 1137 3.7 844 102DCR 2920C



JX PINE-TREE WORLD CUP DELLIA {5}-ET, E-93%
Fourth Dam of Lot 9

9

**JX PINE-TREE CHEKHOV SMOOTHIE
{6}-P-ET USA 175136694 GT**

BORN 06/24/2024 TATTOO B34/ P9 BBR 100
FEMALE EFI 7.9% JH1F JNS-TF A2A2

CDCB GPTA S 10/01/2024 ORECS 74%R 99%ILE
789M 0.12% 63F 0.05% 40P 593CM\$ 581NM\$ 501FM\$
3.8PL 0.9LIV -3.5DPR -2.8CCR 0.0HCR 2.87SCS 446GMS
0.1MFV 0.4DAB -0.4KET -1.2MAS -0.3MET -0.3RPL
AJCA 10/01/2024 GPTAT 78%R 2.1 GJUI 25.2
GJPI 72%R 133
ST SR DF RA RW RL FA FU
1.3 0.3 1.7 L0.3 0.4 P0.5 S0.9 2.6
RH RUW UC UD TP TL RTR RTS
3.0 1.0 1.1 S2.4 C0.8 L0.0 C0.5 B0.4

SELLING OPEN
A2/A2 BB

SIRE:
JX PRIMUS DIMITRI CHEKHOV {5}-P-ET
JE840003223296520 GT BBR100 JH1F JNS-TF A2A2 7JE2054
CDCB GPTA S 08/01/2024 0%RIP
79%R 345M 0.25% 67F 92%ILE
79%R 0.09% 31P 593CM\$ 579NM\$ 477FM\$ 438GM\$
4.2PL 1.8LIV -3.3DPR -2.5CCR 0.6HCR 2.85SCS
0.0MFV 0.3DAB -0.1KET -1.5MAS 0.2MET -0.2RPL
AJCA 08/01/2024 ODAUS
GPTAT 81%R 1.7 GJUI 23.3 GJPI 77%R 127

DAM:
JX PINE-TREE 2598 CHIEF 2907 {6}-ET
USA 067652907 GT BBR 100 JH1F JNS-TF
CDCB GPTA S 10/01/2024 ORECS 78%R 98%ILE
1081M 0.05% 64F 0.01% 43P 559CM\$ 553NM\$ 503FM\$
2.9PL -0.8LIV -1.9DPR -1.5CCR 0.8HCR 2.99SCS 479GMS
0.2MFV 0.4DAB -0.7KET -2.7MAS -0.6MET -0.3RPL
AJCA 10/01/2024 GPTAT 80%R 2.0 GJUI 21.8
GJPI 75%R 128

SISTER(S):
JX PINE-TREE 2598 DAKOTA 2816 {6}-ET 81%

NEXT DAM:
JX PINE-TREE 1556 ACHIEVER 2054 {4}-ET 86%
1-08 305 2 16490 5.8 956 4.2 693 93DCR 2401C
SIRE: JX PINE-TREE ACHIEVER {3}-ET GJPI 62 43%ILE

4TH DAM:
JX PINE-TREE WORLD CUP DELLIA {5}-ET 93%
5-10 305 2 20790 5.9 1234 4.1 854 92DCR 2958C

5TH DAM:
OAKLANE CHISEL DELLA 2130-ET 85%
3-01 305 2 21340 5.5 1168 3.9 824 98DCR 2852C

6TH DAM:
SUNSET CANYON DZZLER V MAID 2348 85%
6-01 305 2 24500 6.2 1521 4.1 1008 100DCR 3491C

HAVENS, ERIC
FREMONT, OH
419-307-3758
OWNER

STEINER, MATTHEW
MARSHALLVILLE, OH
BREEDER

AVI-LANCHE KIAWA DIMITRI-P-ET
JE840003148506979 GT BBR100 JH1C JNS-TF A2A2 7JE1814
CDCB GPTA S 08/01/2024 1277DAUS 78HRDS 40%RIP
99%R -412M 0.34% 44F 55%ILE
99%R 0.14% 12P 323CM\$ 307NM\$ 191FM\$ 175GM\$
2.1PL 0.8LIV -4.3DPR -3.6CCR 1.0HCR 2.91SCS
0.0MFV 0.3DAB 0.1KET -1.8MAS 0.4MET 0.1RPL
AJCA 08/01/2024 586DAUS
GPTAT 98%R 1.5 GJUI 21.1 GJPI 95%R 49

JX PRIMUS ENZO CHARLIZE 668 {4}-ET 80%
JE840003132248331 GT45K BBR 100 JH1F JNS-TF
DHIA HERD # 93-24-7045 CONTROL # 668
PPA 2196M 41F 69P / YD 1839M -7F 61P
CDCB GPTA S 10/01/2024 1RECS 91%R 99%ILE
1417M 0.00% 70F -0.06% 41P 587CM\$ 587NM\$ 594FM\$
3.1PL 1.0LIV -2.2DPR -1.3CCR -0.9HCR 2.98SCS 493GM\$
0.1MFV -0.1DAB -0.3KET -2.3MAS 0.2MET -0.5RPL
AJCA 10/01/2024 GPTAT 89%R 1.6 GJUI 22.8
GJPI 87%R 138

JX RIVER VALLEY CHIEF {6}-ET
USA075341195 GT99K BBR100 JH1F JNS-TF A2A2 777JE10034
CDCB GPTA S 08/01/2024 7330DAUS 321HRDS 17%RIP
99%R 1812M -0.03% 83F 96%ILE
99%R -0.09% 49P 707CM\$ 709NM\$ 733FM\$ 560GM\$
4.2PL -4.5LIV -5.2DPR -4.5CCR 1.1HCR 2.96SCS
0.1MFV 0.1DAB -0.5KET -2.4MAS -1.1MET -0.6RPL
AJCA 08/01/2024 4309DAUS
GPTAT 99%R 2.5 GJUI 17.1 GJPI 99%R 126

JX PINE-TREE 2054 GISLEV 2598 {5}-ET 86%
USA 067762598 GT BBR 100 JH1F JNS-TF A2A2
DHIA HERD # 31-85-0561 CONTROL # 2598
1-10 305 3 18370 4.9 908 4.1 747 86DCR 2493C
305 2X ME AVG 1L 22030M 1097F 912P 3026C
PPA -1050M 28F 28P / YD -1011M 17F 17P
CDCB GPTA S 10/01/2024 2RECS 82%R 92%ILE
-359M 0.33% 46F 0.19% 23P 440CM\$ 419NM\$ 258FM\$
2.3PL 2.2LIV 1.3DPR 2.2CCR 2.4HCR 2.91SCS 423GM\$
0.2MFV 0.6DAB -0.9KET -1.5MAS -0.1MET -0.2RPL
AJCA 10/01/2024 GPTAT 82%R 0.6 GJUI 13.9
GJPI 77%R 116

RANKS ON THE TOP 1-1/2% LIST FOR GJPI
SIRE: ISDK VJ RAASTRUP HIHL GISLEV GJPI 139 80%ILE

SISTER(S):
JX PINE-TREE 2054 GISLEV 2551 {5}-ET 77%
2-00 305 3 18870 5.2 975 4.1 781 86DCR 2647C
JX PINE-TREE 2054 GISLEV 2587 {5}-ET 78%
1-09 305 2 19400 4.7 913 4.0 768 89DCR 2529C
JX PINE-TREE 2054 GOT MAID 2601 {5}-ET 83%
1-11 305 3 19030 5.5 1055 3.9 741 84DCR 2565C
JX PINE-TREE 2054 JIGGY 2623 {5}-ET 82%
1-09 305 2 16550 5.7 937 4.0 670 86DCR 2320C



OAKLANE CHISEL DELLA 2130-ET
Fifth Dam of Lot 9



10

ELM-J JAMMER CAROLINA 19165
JE840003272385055 GT

JASURDA, ED BREEDER & OWNER
PHILLIPS, WI



DGM CHROME CAROLINA
Grandam of Lot 10

BORN 07/14/2023 P9 BBR 100
FEMALE EFI 8.9% AMERICAN ID 19165/19165 JH1F JNS-TF

CDCB GPTA S 10/01/2024 ORECS 75%R 99%ILE
584M 0.18% 65F 0.04% 30P 606CM\$ 599NM\$ 539FM\$
3.9PL 1.9LIV -0.7DPR -0.8CCR 0.6HCR 2.96SCS 537GM\$
0.1MFV -0.2DAB -0.1KET -1.0MAS 0.2MET 0.1RPL
AJCA 10/01/2024 GPTAT 78%R 1.4 GJUI 15.1
GJPI 73%R 130
ST SR DF RA RW RL FA FU
0.7 -0.3 1.5 H0.5 0.0 S0.8 S0.3 1.3
RH RUW UC UD TP TL RTR RTS
1.9 0.6 1.2 S1.0 C2.4 L0.6 C1.9 B0.8



ELM-J LISTOWEL CAROLEE 16492-P-ET
Sister to the Dam of Lot 10

BRED: 09/12/2024 DUE: 06/18/2025 TO
JX PRIMUS THRASHER CRISPIN {5}-ET
JE840003213193850 BBR 100 JH1F JNS-TF A2A2 14JE1921
CDCB GPTA S 08/01/2024 103DAUS 14HRDS 89%RIP
93%R 913M 0.08% 61F 98%ILE
93%R 0.05% 44P 782CM\$ 774NM\$ 697FM\$ 734GM\$
7.4PL 3.8LIV 2.8DPR 3.9CCR 4.2HCR 3.02SCS
0.3MFV 0.9DAB 0.1KET -1.9MAS 0.9MET -0.1RPL
AJCA 08/01/2024 19DAUS
GPTAT 86%R 0.8 GJUI 16.2 GJPI 87%R 200
BRED USING SEXED SEMEN

SIRE:
CAL-MART JAMMER-ET
USA067504833 GT99K BBR100 JH1F JNS-TF A1A2 29JE4305
CDCB GPTA S 08/01/2024 100%RIP
80%R 906M 0.11% 67F 95%ILE
80%R 0.05% 43P 676CM\$ 664NM\$ 584FM\$ 602GM\$
4.2PL 3.4LIV 0.0DPR 0.1CCR 1.4HCR 2.81SCS
0.2MFV -0.2DAB -0.5KET -1.0MAS 0.1MET 0.1RPL
AJCA 08/01/2024 3DAUS
GPTAT 82%R 1.2 GJUI 19.1 GJPI 77%R 169



DUTCH HOLLOW TOPEKA CHARLIZE
Fourth Dam of Lot 10

DAM:
ELM-J TUCKER CAROLINA 16414-ET
JE840003238827232 GT9K BBR 100 JH1F JNS-TF
DHIA HERD # 35-51-0348 CONTROL # 16414
1-11 305 3 18790 5.6 1061 3.8 720 102DCR 2491C
305 2X ME AVG 1L 22558M 1281F 876P 3032C
2-04 82%
ST SR DF RA RW RL FA FU RH RUW UC UD TP TL RTR RTS
38 36 23 22 33 23 36 36 38 28 34 35 34 25 36 23
PPA 1322M 89F 48P / YD 1924M 135F 79P
CDCB GPTA S 10/01/2024 1RECS 81%R 64%ILE
-49M 0.11% 19F 0.04% 5P 239CM\$ 237NM\$ 208FM\$
2.8PL -0.7LIV 0.4DPR 0.5CCR 1.3HCR 3.05SCS 216GM\$
0.0MFV 0.0DAB 0.2KET -1.7MAS -0.2MET -0.2RPL
AJCA 10/01/2024 GPTAT 81%R 1.9 GJUI 21.2
GJPI 77%R 61



DUTCH HOLLOW VALENTINO CHERYL-ET
Fifth Dam of Lot 10

SISTER(S):
JX ELM-J ARCHIE CAROLINA 16058 {6}-ET 82%
2-04 305 3 16320 5.4 881 4.1 666 102DCR 2306C
JX ELM-J ARCHIE CAROLINA 16075 {6}-ET 85%
1-11 305 3 20460 4.2 854 3.4 697 102DCR 2331C
ELM-J DIMITRI CAROLINA 16210-ET 85%
1-10 305 3 17640 6.1 1072 4.1 717 102DCR 2483C
ELM-J DIMITRI CHARLIZE 16223-P-ET 90%
1-10 303 3 11980 5.6 668 4.1 494 102DCR 1711C
ELM-J DIMITRI CAROLINA 16253-ET 78%
1-10 305 3 18670 6.0 1111 3.9 737 102DCR 2551C
JX ELM-J GALLANTRY CHERYL 16266 {5}-ET 84%
1-10 305 3 15300 5.3 806 3.8 588 102DCR 2035C
ELM-J TUCKER CAROLINE 16415-ET 83%
2-00 305 3 19130 5.6 1072 3.9 742 102DCR 2568C
ELM-J LISTOWEL CAROLEE 16492-P-ET 87%
1-09 305 3 19630 5.1 993 3.7 724 82DCR 2504C
ELM-J LISTOWEL CAROLINA 16496-P-ET 82%
1-11 305 3 21260 5.1 1080 3.8 812 102DCR 2810C
ELM-J TUCKER CHERISH 16564 87%
2-00 299 3 15370 5.2 803 3.9 592 104DCR 2049C
ELM-J TUCKER CAROLINA 17123-ET 83%
ELM-J TUCKER CAROLINA 17248-ET 82%

JX LUCKY HILL WOODSTOCK {6}-ET
USA173591477 GT99K BBR100 JH1F JNS-TF A1A2 29JE4193
CDCB GPTA S 08/01/2024 86DAUS 22HRDS 16%RIP
93%R 324M 0.19% 53F 77%ILE
94%R 0.08% 27P 437CM\$ 427NM\$ 345FM\$ 379GM\$
2.2PL 3.1LIV -0.6DPR 0.2CCR 2.5HCR 2.97SCS
0.2MFV -0.8DAB -0.6KET -0.2MAS 0.5MET 0.2RPL
AJCA 08/01/2024 64DAUS
GPTAT 91%R 2.1 GJUI 19.6 GJPI 90%R 116
CAL-MART WESTPORT JENICA 955 {6}-ET 79%
USA 067796955 GT45K BBR 100 JH1F JNS-TF
TATTOO 955/
DHIA HERD # 92-23-0426 CONTROL # 955
1-08 290 2 16350 5.3 861 3.8 629 95DCR 2177C
2-07 280 2 16950 5.6 951 4.0 676 96DCR 2340C
3-07 288 2 16610 5.5 913 4.1 685 97DCR 2373C
305 2X ME AVG 3L 20449M 1114F 816P 2824C
PPA 1774M 127F 105P / YD 1431M 110F 82P
CDCB GPTA S 10/01/2024 3RECS 88%R 99%ILE
871M 0.10% 63F 0.06% 45P 762CM\$ 748NM\$ 655FM\$
5.0PL 2.4LIV 1.3DPR 1.4CCR 2.1HCR 2.83SCS 730GM\$
0.2MFV 0.4DAB -0.5KET -1.7MAS -0.1MET -0.1RPL
AJCA 10/01/2024 GPTAT 85%R 0.3 GJUI 5.4
GJPI 83%R 162

ROWLEYS 1996 DANIEL TUCKER {6}-ET
JE840003201928443 GT BBR100 JH1F JNS-TF A2A2 7JE1816
CDCB GPTA S 08/01/2024 4209DAUS 135HRDS 84%RIP
99%R 12M 0.04% 9F 52%ILE
99%R 0.06% 13P 292CM\$ 287NM\$ 231FM\$ 206GM\$
4.0PL 1.2LIV -0.9DPR -1.0CCR 1.9HCR 3.09SCS
0.1MFV 0.6DAB 0.3KET -1.9MAS 0.4MET -0.2RPL
AJCA 08/01/2024 1246DAUS
GPTAT 99%R 1.8 GJUI 18.1 GJPI 95%R 52
DGM CHROME CAROLINA 91%
JE840003136926526 GT45K BBR 100 JH1F JNS-TF A2A2
TATTOO M376/M376
DHIA HERD # 35-51-0348 CONTROL # 1376
1-11 305 3 18520 5.1 947 3.7 693 101DCR 2397C
3-00 305 3 21400 5.2 1109 3.9 826 101DCR 2859C
4-00 305 3 22000 5.5 1205 3.8 836 102DCR 2893C
305 2X ME AVG 3L 20928M 1105F 803P 2778C
PPA 1044M 30F 21P / YD 378M 14F 8P
CDCB GPTA S 10/01/2024 3RECS 89%R 36%ILE
137M -0.05% -3F -0.04% -2P 74CM\$ 80NM\$ 113FM\$
1.8PL -1.8LIV -0.3DPR 0.1CCR 2.1HCR 3.13SCS 60GM\$
0.0MFV 0.2DAB 0.6KET -1.7MAS -0.5MET 0.0RPL
AJCA 10/01/2024 GPTAT 86%R 2.4 GJUI 25.1
GJPI 85%R 18

SIRE: RIVER VALLEY CECE CHROME-ET GJPI 62 41%ILE
SISTER(S):
DCM CHROME CHRISTMAS 90%
2-00 305 3 18780 5.1 954 3.8 708 104DCR 2449C

NEXT DAM:
JX DUTCH HOLLOW BALTAZAR CHALLIE {6}-ET 93%
4-03 305 2 19400 5.3 1035 3.9 756 92DCR 2617C
SIRE: JX AHLEM HARRIS BALTAZAR {5}-ET
GJPI 39 60%ILE

4TH DAM:
DUTCH HOLLOW TOPEKA CHARLIZE 90%
6-09 305 3 27920 5.2 1465 3.7 1038 103DCR 3591C

5TH DAM:
DUTCH HOLLOW VALENTINO CHERYL-ET 90%
2-08 305 3 24660 4.3 1066 3.3 803 102DCR 2772C

6TH DAM:
DUTCH HOLLOW GM CHERISH-P 90%
4-09 305 3 28810 4.2 1207 3.6 1023 102DCR 3350C

7TH DAM:
DUTCH HOLLOW MONTANA CHERRY 85%
1-08 305 2 21650 4.3 923 3.2 701 100DCR 2420C



11

KCJF DREAM-MAKER DEBUT JE840003287971484

BORN 09/02/2024 PO
FEMALE EFI 6.2% AMERICAN ID 1531/1531

PA -1495M -38F -39P
-420CM\$ -421NM\$ -444FM\$
-0.5PL -1.1DPR -1.4CCR 0.4HCR 3.12SCS
PA TYPE 1.9 JPI 39%R -89
ST SR DF RA RW RL FA FU
2.4 0.9 0.6 H1.4 1.3 P1.1 S1.6 4.1
RH RUW UC UD TP TL RTR RTS
2.2 0.4 0.8 S4.3 C1.2 L0.2

SELLING OPEN

SIRE:
KCJF/LUCKY LADY DREAM-MAKER-ET
JE840003242815427 GT BBR 100 JH1F JNS-TF 7JE2230
CDCB GPTA S 08/01/2024 0%RIP
78%R -1176M 0.14% -33F 3%ILE
78%R 0.08% -29P -247CM\$ -249NM\$ -276FM\$ -275GM\$
0.4PL 0.0LIV -0.2DPR -0.7CCR 0.5HCR 3.06SCS
-0.1MFV 0.2DAB -0.3KET 0.9MAS 0.3MET 0.2RPL
AJCA 08/01/2024 ODAUS
GPTAT 80%R 1.5 GJUI 20.3 GJPI 76%R -49

DAM:
KCJF JOEL NEVER BACK DOWN
JE840003145480642 GT9K BBR 100 JH1F JNS-TF
DHIA HERD # 61-60-0034 CONTROL # 1203
2-00 305 2 14170 5.3 748 3.7 519 93DCR 1795C
3-00 305 2 18400 5.4 995 3.9 709 94DCR 2454C
4-00 305 2 21200 5.6 1188 3.8 795 94DCR 2750C
5-02 294 2 17250 4.2 729 4.1 702 90DCR 2146C
305 2X ME AVG 4L 20346M 1037F 774P 2600C

2-03 88% 3-00 91% 4-02 93% 5-05 94%
ST SR DF RA RW RL FA FU RH RUW UC UD TP TL RTR RTS
42 38 45 20 39 24 40 42 44 43 37 35 25 25 32 28

PPA -1312M 17F -19P / YD -2425M -47F -62P
CDCB GPTA S 10/01/2024 4RECS 81%R 2%ILE
-1814M 0.26% -43F 0.10% -49P -592CM\$ -592NM\$ -612FM\$
-1.3PL -1.6LIV -2.0DPR -2.0CCR 0.2HCR 3.17SCS -670GM\$
-0.1MFV -0.4DAB 0.1KET -0.2MAS 0.5MET 0.3RPL
AJCA 10/01/2024 GPTAT 81%R 2.2 GJUI 17.3
GJPI 78%R-128

RESERVE ALL AMERICAN JR 2-YEAR-OLD, 2020
2ND JR 3-YEAR-OLD, 2021 OHIO SPRING EXPO
1ST JR 3-YEAR-OLD, 2021 KENTUCKY STATE FAIR
RESERVE INTERMEDIATE CHAMPION, 2021 KY STATE FAIR
7TH 4-YEAR-OLD, 2022 ALL AMERICAN JERSEY SHOW

SISTER(S):
KCJF JOEL NEVER SAY NEVER 88%
1-10 305 2 15760 4.5 702 3.7 581 95DCR 1929C

KEIGHTLEY/CORE JERSEYS AND MANION, KENNY AND KELLY JO
BREEDER & OWNER
SALVISA, KY

RIVER VALLEY VICTORIOUS-ET
JE840003126479524 GT99K BBR100 JH1F JNS-TF A2A2 7JE5032
CDCB GPTA S 08/01/2024 3328DAUS 842HRDS 11%RIP
99%R -725M 0.16% -6F 9%ILE
99%R 0.11% -6P -70CM\$ -78NM\$ -150FM\$ -146GM\$
0.4PL -1.5LIV -2.1DPR -2.6CCR 1.6HCR 3.05SCS
-0.1MFV 0.5DAB -0.1KET -0.1MAS 0.3MET 0.3RPL
AJCA 08/01/2024 2227DAUS
GPTAT 99%R 2.0 GJUI 22.1 GJPI 98%R -13

HIRDS COLTON DREAM 97%
JECAN00011038674 GT45K BBR 100 JH1F JNS-TF
TATTOO 12Y/
DHIA HERD # 61-60-0034 CONTROL # 114
3-10 305 2 25420 6.0 1513 4.0 1023 97DCR 3542C
4-11 286 2 27240 5.9 1601 3.9 1075 95DCR 3722C
5-10 305 2 27110 6.0 1627 4.1 1125 97DCR 3897C
9-03 305 2 21350 5.7 1212 3.8 814 95DCR 2817C
305 2X ME AVG 4L 26676M 1553F 1050P 3637C
CDCB GPTA S 10/01/2024 0RECS 84%R 11%ILE
-1585M 0.29% -26F 0.09% -42P -255CM\$ -255NM\$ -274FM\$
0.3PL 1.4LIV 1.0DPR 1.6CCR -0.1HCR 3.19SCS -242GM\$
-0.1MFV 0.0DAB -0.8KET 0.7MAS 0.2MET 0.2RPL
AJCA 10/01/2024 GPTAT 82%R 0.9 GJUI 17.7
GJPI 80%R -56

GUIMO JOEL-ET
JECAN000106797223 GT50K BBR 100 JH1F JNSC 200JE384
CDCB GPTA S 08/01/2024 6812DAUS 1697HRDS 6%RIP
99%R -1735M 0.14% -61F 1%ILE
99%R 0.11% -44P -594CM\$ -592NM\$ -620FM\$ -627GM\$
-1.7PL -0.5LIV -1.1DPR -1.3CCR -0.2HCR 3.31SCS
0.0MFV -0.3DAB 1.0KET 0.1MAS 1.1MET 0.4RPL
AJCA 08/01/2024 3951DAUS
GPTAT 99%R 1.5 GJUI 17.3 GJPI 98%R -136

KCJF TEQUILA NOW OR NEVER 93%
JE840003132256591
DHIA HERD # 61-60-0034 CONTROL # 1081
2-01 305 2 17380 4.9 860 3.6 617 95DCR 2133C
3-02 305 2 17710 4.7 825 3.6 631 95DCR 2181C
4-02 305 2 19790 4.6 919 3.7 723 95DCR 2473C
305 2X ME AVG 4L 20229M 972F 718P 2474C
PPA -2279M -59F -87P / YD -1972M -53F -71P
CDCB PTA 08/01/2024 4RECS 59%R 3%ILE
-1350M 0.17% -35F 0.04% -42P -549CM\$ -545NM\$ -534FM\$
-2.1PL -3.8LIV -1.2DPR -1.5CCR -1.7HCR 3.12SCS -577GM\$
-0.2MFV -0.5DAB -0.6KET -0.7MAS 0.3MET 0.2RPL
AJCA 08/01/2024 PTAT 52%R 1.1 JUI 22.0
JPI 52%R-105

3RD NATIONAL JERSEY JUG FUTURITY, 2019
2ND JR 2-YEAR-OLD, 2018 KENTUCKY STATE FAIR
SIRE: TOWER VUE PRIME TEQUILA-ET GJPI -201 0%ILE

SISTER(S):
STARWISCHER JR MARK NATLIA 91%

NEXT DAM:
STARWISCHER COMERICA NATALY 93%
4-05 305 2 23560 5.4 1264 3.8 893 96DCR 3090C
ALL AMERICAN SR 3-YEAR-OLD, 2013
1ST SR 3-YEAR-OLD, 2013 KENTUCKY STATE FAIR
INTERMEDIATE CHAMPION, 2013 KENTUCKY STATE FAIR
GRAND CHAMPION, 2013 KENTUCKY STATE FAIR
INTERMEDIATE CHAMPION, 2012 OHIO STATE FAIR
1ST SR. 2-YEAR-OLD, 2012 OHIO STATE FAIR
SIRE: BRIDON REMAKE COMERICA-ET GJPI -142 1%ILE

4TH DAM:
OAKHAVEN CENTURION NIKI 90%
6-00 305 2 18280 4.4 801 3.7 681 95DCR 2227C

5TH DAM:
OAKHAVEN IMPRES GORDON NIKITA275 90%
3-02 305 2 17600 5.5 976 3.6 637 100DCR 2202C

6TH DAM:
OAKHAVEN GORDON GLENWOOD NAOMI 84%
3-11 300 2 25520 4.6 1186 3.1 795 94DCR 2743C



KCJF JOEL NEVER BACK DOWN
Dam of Lot 11



KCJF TEQUILA NOW OR NEVER
Grandam of Lot 11



STARWISCHER COMERICA NATALY
Great-Grandam of Lot 11



12

**NORSE HAVEN FD DIME PIECE
USA 175160336**



NORSE STAR SCOUT DELTA
Dam of Lot 12

BORN 05/05/2024 TATTOO /N120 P1
FEMALE EFI 6.2%

PA -1144M -13F -24P
-198CM\$ -200NM\$ -245FM\$
-0.6PL 1.3DPR 1.0CCR -0.5HCR 3.19SCS

PA TYPE 0.9 JPI 34%R -32

ST	SR	DF	RA	RW	RL	FA	FU
1.1	0.3	1.1	H1.7	0.7	P0.4	S1.1	1.0
RH	RUW	UC	UD	TP	TL	RTR	RTS
0.7	0.6	0.3	S1.5	CO.9	LO.4		

SELLING OPEN
POTENTIAL 19TH GENERATION EXCELLENT



NORSE STAR BRANSON DOLLY
Grandam of Lot 12

SIRE:
ISAU LIGHTNING RIDGE FERDINAND
JEAUS000000778373 GT BBR 100 JH1F JNS-TF 551JE1825
CDCB GPTA S 08/01/2024 208DAUS 67HRDS 83%RIP
95%R -610M 0.13% -5F 6%ILE
95%R 0.04% -16P -172CM\$ -168NM\$ -172FM\$ -146GM\$
-1.3PL -2.5LIV 0.2DPR -0.5CCR -1.4HCR 3.22SCS
-0.1MFV 0.0DAB -0.2KET 1.4MAS -0.1MET 0.2RPL
AJCA 08/01/2024 144DAUS
GPTAT 93%R 1.3 GJUI 17.4 GJPI 89%R -31

DAM:
NORSE HAVEN SCOUT DELTA
JE840003211474652 CONTROL # 29
DHIA HERD # 35-37-2824

1-09	261	2	9070	5.8	522	4.1	368	95DCR	1274C
2-07	265	2	11230	5.4	606	4.0	452	96DCR	1565C
3-07	246	3	11390	6.0	680	3.8	431	96DCR	1491C
305 2X ME AVG				3L	14421M		815F	567P	1964C

2-02 85% 2-09 88% 4-02 90% 4-08 92%

ST	SR	DF	RA	RW	RL	FA	FU	RH	RUW	UC	UD	TP	TL	RTR	RTS
37	38	38	24	43	32	23	43	45	43	27	25	38	25	38	23

PPA -4523M -44F -86P / YD -3752M -40F -70P
CDCB PTA 08/01/2024 4RECS 54%R 12%ILE
-1677M 0.35% -21F 0.18% -31P -224CM\$ -232NM\$ -317FM\$
0.1PL 0.1LIV 2.4DPR 2.4CCR 0.5HCR 3.15SCS -188GM\$
-0.1MFV 0.0DAB 0.0KET 0.5MAS 0.1MET 0.0RPL
AJCA 08/01/2024 PTAT 48%R 0.5 JUI 14.3
JPI 46%R -32



BLUE MOUNTAIN TEQUILA DAPHNE-ET
Great-Grandam of Lot 12

SISTER(S):
NORSE HAVEN DISCO DANCER 79%
2-01 305 2 18750 4.7 873 3.7 688 96DCR 2351C



BILLINGS BERRETTA DOROTHY
Sixth Dam of Lot 12

FREMSTAD GRANT, GRACE, HANNAH BREEDER & OWNER
WESTBY, WI
608-634-6018

ISAU BUSHLEA PN VIRAL-ET
JEAUS000000705410 GT99K BBR100 JH1F JNS-TF 200JE8187
CDCB GPTA S 08/01/2024 1654DAUS 482HRDS 9%RIP
96%R -915M 0.27% 4F 10%ILE
96%R 0.11% -13P -15CM\$ -17NM\$ -75FM\$ 6GM\$
-0.4PL -0.5LIV 0.1DPR -0.1CCR -1.4HCR 3.30SCS
-0.1MFV 0.2DAB 0.3KET -1.6MAS 0.7MET 0.1RPL
AJCA 08/01/2024 128DAUS
GPTAT 94%R 0.8 GJUI 12.8 GJPI 93%R -31

AUS BUSHLEA GALAXIE FERNLEAF 4
JEAUS000000664499
CDCB PTA 08/01/2024 ORECS 58%R 11%ILE
-606M 0.05% -21F 0.00% -23P -272CM\$ -269NM\$ -246FM\$
-1.3PL -2.2LIV 1.8DPR 0.8CCR -0.3HCR 3.01SCS -213GM\$
0.0MFV -0.2DAB -0.7KET 1.1MAS -0.9MET -0.1RPL
AJCA 08/01/2024 PTAT 48%R 0.4 JUI 10.5
JPI 50%R -41

ELLIOTTS HG SCOUT
USA 118031714 91JE5479
CDCB PTA 08/01/2024 50DAUS 27HRDS 8%RIP
85%R -2443M 0.42% -49F 1%ILE
87%R 0.16% -64P -501CM\$ -505NM\$ -545FM\$ -421GM\$
0.0PL -1.0LIV 4.1DPR 5.2CCR 1.6HCR 3.09SCS
-0.2MFV -0.1DAB 0.2KET 0.2MAS 0.4MET 0.4RPL
AJCA 08/01/2024 41DAUS
PTAT 78%R 0.0 JUI 8.8 JPI 77%R -89

NORSE STAR BRANSON DOLLY 93%
USA 067365461 GT9K BBR 100 JH1F JNS-TF A2A2
DHIA HERD # 35-37-2824 CONTROL # 5461
2-08 292 2 12260 5.7 694 4.2 517 96DCR 1791C
3-08 305 2 15460 5.7 885 4.0 625 98DCR 2164C
5-02 305 2 20320 4.9 988 3.8 773 98DCR 2654C
6-05 305 3 18080 5.5 997 4.0 718 101DCR 2486C
305 2X ME AVG 4L 16782M 904F 673P 2320C
PPA -541M 69F 46P / YD -1097M 22F 9P
CDCB GPTA S 10/01/2024 4RECS 82%R 24%ILE
-989M 0.29% 5F 0.16% -7P -11CM\$ -23NM\$ -127FM\$
0.2PL 1.1LIV 0.6DPR -0.3CCR -0.5HCR 3.06SCS -28GM\$
-0.1MFV 0.2DAB -0.2KET 0.8MAS -0.1MET -0.3RPL
AJCA 10/01/2024 GPTAT 82%R 1.1 GJUI 20.8
GJPI 78%R 17

SIRE: GABYS TBONE BRANSON-ET GJPI 5 11%ILE
SISTER(S):
NORSE STAR SHOWDOWN 5105 90%
5-00 305 2 22610 4.6 1050 3.6 819 97DCR 2815C
OUR J BARNABAS PINK 1372 87%
2-02 260 3 11410 5.1 582 3.8 428 91DCR 1480C

NEXT DAM:
NORSE STAR PHAROAH 4443 90%
3-10 305 3 30870 5.1 1567 3.6 1106 62DCR 3824C
SIRE: AHLEM HEADLINE PHAROAH 21795 GJPI 77 42%ILE

4TH DAM:
BLUE MOUNTAIN TEQUILA DAPHNE-ET 90%
3-01 274 3 16620 5.9 982 4.0 669 89DCR 2316C

5TH DAM: NORVAL ACRES ALI DELANEY 92%
6TH DAM: BILLINGS BERRETTA DOROTHY EX 90-3E (CAN)
7TH DAM: BILLINGS LESTER DARLYNE 94%
8TH DAM: NORVAL ACRES JODYS DELCY 4U 90%
9TH DAM: NORVAL ACRES KINGS DELCY 4N SUP-EX-2E (CAN)
10TH DAM: NORVAL ACRES EMPIRE'S DELL 32K EX 91 (CAN)
11TH DAM: NORVAL ACRES BEACON ADELLE 23H EX 93 (CAN)
12TH DAM: BRAMPTON SLEEPING BEACON SUP-EX 91 (CAN)
13TH DAM: BRAMPTON SLEEPING BIJOU SUP-EX 91 (CAN)
14TH DAM: ROTHESAY ACME OF BIJOU SUP-EX (CAN)
15TH DAM: BRAMPTON B P OF BIJOU EX 90 (CAN)
16TH DAM: BRAMPTON BIJOU BEACON EX 90 (CAN)
17TH DAM: BRAMPTON BIJOU BASIL EX 90 (CAN)
18TH DAM: BRAMPTON BIJOU PINN EX 90 (CAN)

13

LADY LANE VICTORIOUS KORKY
JE840003273077114



BORN 12/03/2023 P1
FEMALE EFI 7.5% AMERICAN ID 1175/1175

PA -872M -21F -20P
-140CM\$ -143NM\$ -171FM\$
0.7PL -0.1DPR -0.4CCR 1.3HCR 3.03SCS
PA TYPE 1.3 JPI 37%R -31
ST SR DF RA RW RL FA FU
0.7 0.2 0.8 H0.9 0.4 P0.7 S0.4 1.7
RH RUW UC UD TP TL RTR RTS
1.4 0.9 0.9 S1.4 C1.3 L0.2

SELLING OPEN

SISTER(S):
LADY LANE CRAZE KAMEO 90%
LADY LANE ROMAN KREME 88%

SIRE:
RIVER VALLEY VICTORIOUS-ET
JE840003126479524 GT99K BBR100 JH1F JNS-TF A2A2 7JE5032
CDCB GPTA S 08/01/2024 3328DAUS 842HRDS 11%RIP
99%R -725M 0.16% -6F 9%ILE
99%R 0.11% -6P -70CM\$ -78NM\$ -150FM\$ -146GM\$
0.4PL -1.5LIV -2.1DPR -2.6CCR 1.6HCR 3.05SCS
-0.1MFV 0.5DAB -0.1KET -0.1MAS 0.3MET 0.3RPL
AJCA 08/01/2024 2227DAUS
GPTAT 99%R 2.0 GJUI 22.1 GJPI 98%R -13

DAM:
LADY LANE ACTION KAHLUA-ET
JE840003140371661 A2A2
DHIA HERD # 92-20-0400 CONTROL # 773
1-10 305 2 10990 4.5 494 3.4 371 91DCR 1281C
2-11 305 2 11590 4.5 521 3.5 411 97DCR 1402C
4-01 305 2 21030 5.1 1083 3.6 763 102DCR 2638C
305 2X ME AVG 3L 16422M 771F 577P 1983C

4-06 92% 5-06 93% 6-06 94% 7-06 95%
ST SR DF RA RW RL FA FU RH RUW UC UD TP TL RTR RTS
37 47 41 19 46 26 37 36 41 45 39 22 31 28 34 26
PPA -2596M -69F -93P / YD -2413M -73F -83P
CDCB PTA 08/01/2024 3RECS 56%R 13%ILE
-1018M 0.08% -36F 0.02% -34P -210CM\$ -208NM\$ -191FM\$
1.0PL 1.9LIV 1.9DPR 1.8CCR 1.0HCR 3.01SCS -187GM\$
0.0MFV 0.3DAB 0.5KET 1.6MAS 0.5MET 0.3RPL
AJCA 08/01/2024 PTAT 52%R 0.5 JUI 9.7
JPI 50%R -48
4TH MILKING YEARLING, 2018 WESTERN NATIONAL

SISTER(S):
LADY-LANE GOVERNOR KORAL 87%
LADY-LANE TEQUILA KIM-ET 93%
1-11 305 2 10310 4.1 422 3.8 388 101DCR 1215C
LADY-LANE TEQUILA KHLOE-ET 92%
5-00 305 2 15400 5.3 823 3.7 569 93DCR 1968C
LADY LANE ACTION KANOLA-ET 87%
1-09 305 2 12110 3.7 447 3.2 389 91DCR 1252C
LADY LANE ACTION KAPPUCCINO-ET 93%
4-06 305 2 16380 4.9 801 3.6 596 100DCR 2061C
LADY LANE LADD KILT-ET 90%
3-04 218 2 13890 4.5 619 3.5 483 61DCR 1658C
LADY LANE LADD KIN 91%
3-03 305 2 18930 5.0 943 3.6 680 101DCR 2351C
LADY LANE COLTON KATHLEEN-ET 93%
LADY LANE COLTON KARLA-ET 88%
LADY LANE COLTON KARIS 90%
LADY LANE COLTON KASHEE-ET 86%

HANSEN, GARRY JAY BREEDER & OWNER
MULINO, OR
503-805-4411

JARS OF CLAY BARNABAS
USA067342492 GT80K BBR 100 JH1F JNS-TF A2A2 7JE1294
CDCB GPTA S 08/01/2024 8100DAUS 1410HRDS 5%RIP
99%R 271M -0.02% 9F 10%ILE
99%R -0.03% 5P -52CM\$ -49NM\$ -32FM\$ -155GM\$
-0.1PL -3.0LIV -4.0DPR -4.2CCR 1.0HCR 3.06SCS
0.0MFV 0.1DAB 0.8KET 0.2MAS 0.4MET 0.3RPL
AJCA 08/01/2024 3802DAUS
GPTAT 99%R 1.7 GJUI 17.9 GJPI 99%R -16

AVONLEA IATOLA VICTORIA 94%
JECAN00010989478 GT8K BBR 100 JH1F JNS-TF
TATTOO /428X
DHIA HERD # 33-87-0722 CONTROL # 16
2-00 305 2 12880 4.9 633 3.6 464 100DCR 1604C
3-01 305 2 17409 4.6 808 3.6 629 102DCR 2165C
305 2X ME AVG 3L 15062M 739F 558P 1926C
PPA -1649M -52F -42P / YD -2328M -80F -59P
CDCB GPTA S 10/01/2024 5RECS 90%R 12%ILE
-1295M 0.12% -42F 0.09% -31P -226CM\$ -228NM\$ -261FM\$
1.3PL 1.3LIV 0.1DPR 0.1CCR -1.0HCR 3.11SCS -259GM\$
-0.3MFV -0.1DAB -0.3KET 0.8MAS 0.4MET 0.2RPL
AJCA 10/01/2024 GPTAT 87%R 1.3 GJUI 21.7
GJPI 86%R -55

FOREST GLEN AVERY ACTION-ET
USA 111023978 GTHD BBR 100 JH1F JNS-TF A2A2 7JE590
CDCB GPTA S 08/01/2024 24141DAUS 2883HRDS 4%RIP
99%R -897M 0.01% -42F 7%ILE
99%R 0.01% -31P -149CM\$ -147NM\$ -127FM\$ -118GM\$
1.4PL 3.6LIV 2.2DPR 1.9CCR 1.9HCR 3.01SCS
0.2MFV 0.6DAB 0.9KET 2.5MAS 0.2MET -0.1RPL
AJCA 08/01/2024 12266DAUS
GPTAT 99%R 0.7 GJUI 10.9 GJPI 99%R -39

LADY-LANE CVE KASSIE 95%
USA 116142854 GT8K BBR 100 JH1C JNS-TF A1A2
TATTOO /C4
DHIA HERD # 92-20-0400 CONTROL # 539
4-03 305 2 20710 3.4 709 3.2 659 91DCR 2045C
5-08 305 2 21420 3.6 771 3.3 716 87DCR 2225C
7-00 305 2 17060 4.0 679 3.3 557 89DCR 1856C
8-10 305 2 19520 3.8 736 3.2 628 90DCR 2045C
305 2X ME AVG 4L 18968M 701F 623P 1983C
CDCB GPTA S 10/01/2024 ORECS 82%R 15%ILE
-668M 0.04% -25F -0.01% -27P -171CM\$ -167NM\$ -134FM\$
0.6PL 0.2LIV 1.6DPR 1.9CCR 0.1HCR 3.01SCS -141GM\$
-0.2MFV 0.0DAB 0.1KET 0.8MAS 0.8MET 0.6RPL
AJCA 10/01/2024 GPTAT 83%R 0.4 GJUI 11.0
GJPI 78%R -35
1ST AGED COW, 2014 WESTERN NATIONAL JERSEY SHOW
1ST OVERALL PREMIER PERFORMANCE, 2014 WESTERN NATIONAL
2ND, 2011 GREAT WESTERN FUTURITY
SIRE: CASCADIA VINDICATION ENERGY

SISTER(S):
LADY-LANE LEGION KISS-ET 91%
7-04 305 2 18740 4.3 810 3.4 641 94DCR 2182C

NEXT DAM:
LADY-LANE JADE KLASSY {6} 93%
8-05 305 2 19640 3.6 708 3.3 651 91DCR 2034C
1ST 4-YEAR-OLD, 2007 WASHINGTON STATE FAIR
5TH AGED COW, 2009 WESTERN NATIONAL
SIRE: GIPRAT BELLES JADE-ET JPI -8 5%ILE

4TH DAM:
LADY-LANE SAMBO KATHY {5} 90%
5-11 305 2 18920 4.6 873 3.4 647 91DCR 2235C
2ND 5-YEAR-OLD, 2006 OREGON STATE FAIR

5TH DAM:
LADY-LANE CD KENDRA {4} 91%
5-06 305 2 19310 4.9 938 3.7 713 98DCR 2319C



LADY LANE ACTION KAHLUA-ET
Dam of Lot 13



LADY-LANE CVE KASSIE
Grandam of Lot 13



LADY-LANE JADE KLASSY {6}
Great-Grandam of Lot 13



LADY-LANE SAMBO KATHY {5}
Fourth Dam of Lot 13



LADY-LANE TEQUILA KHLOE-ET
Sister to the Dam of Lot 13



14

KRULLCREST AMEN-ET
JE84000326985593



RATLIFF PRICE ALICIA
Grandam of Lot 14

BORN 12/10/2023 TATTOO RK67/ PO
FEMALE EFI 6.8% AMERICAN ID 67/67

PA -2036M -66F -57P
-609CM\$ -607NM\$ -620FM\$
-0.7PL 0.4DPR 0.9CCR 0.1HCR 3.25SCS
PA TYPE 1.0 JPI 44%R -128
ST SR DF RA RW RL FA FU
1.4 0.7 -0.4 H2.6 1.2 P1.3 S1.9 3.3
RH RUW UC UD TP TL RTR RTS
0.6 -0.7 0.2 S4.4 C0.7 S0.1

SELLING OPEN

SISTER(S):
KNAPPS COLTON ABERCOMBIE-ET 85%
KNAPPS COLTON ANIKA-ET 85%
KNAPPS CHROME ALTOONA-ET 85%
KNAPPS JOEL ARIANNA-ET 87%

SIRE:
GUIMO JOEL-ET
JECAN000106797223 GT50K BBR 100 JH1F JNSC 200JE384
CDCB GPTA S 08/01/2024 6812DAUS 1697HRDS 6%RIP
99%R -1735M 0.14% -61F 1%ILE
99%R 0.11% -44P -594CM\$ -592NM\$ -620FM\$ -627GM\$
-1.7PL -0.5LIV -1.1DPR -1.3CCR -0.2HCR 3.31SCS
0.0MFV -0.3DAB 1.0KET 0.1MAS 1.1MET 0.4RPL
AJCA 08/01/2024 3951DAUS
GPTAT 99%R 1.5 GJUI 17.3 GJPI 98%R -136

DAM:
RATLIFF EXCITATION ALANA-ET
JE840003125089301 GT9K BBR 100 JH1F JNS-TF
DHIA HERD # 42-31-0529 CONTROL # 1148
2-07 305 2 17590 6.0 1060 3.7 657 97DCR 2273C
4-01 305 2 18860 5.0 940 3.9 729 98DCR 2516C
5-03 305 2 21160 4.8 1014 3.7 781 77DCR 2701C
6-11 232 2 13290 5.2 694 4.0 526 94DCR 1821C
305 2X ME AVG 4L 18688M 975F 714P 2457C
3-00 86% 4-06 90%
ST SR DF RA RW RL FA FU RH RUW UC UD TP TL RTR RTS
52 42 39 21 46 28 24 38 42 40 36 34 37 24 37 34

PPA -4563M -137F -122P / YD -4603M -148F -138P
CDCB GPTA S 10/01/2024 4RECS 83%R 1%ILE
-2336M 0.26% -71F 0.10% -69P -624CM\$ -621NM\$ -620FM\$
0.4PL 1.1LIV 1.8DPR 3.1CCR 0.4HCR 3.19SCS -621GM\$
-0.3MFV 0.0DAB -0.4KET 2.2MAS 0.3MET 0.1RPL
AJCA 10/01/2024 GPTAT 82%R 0.4 GJUI 12.4
GJPI 78%R-120

SISTER(S):
RATLIFF ACTION ANGEL 95%
7-01 305 2 24930 5.0 1250 3.4 855 96DCR 2954C
RATLIFF SAMBO ASPEN-ET 93%
5-00 303 2 17310 4.9 849 3.7 649 98DCR 2245C
RATLIFF ACTION ADDISON-ET 91%
4-06 305 2 16070 5.0 803 3.7 588 94DCR 2033C
RATLIFF AMADEO ACACIA-ET 92%
4-08 305 2 14080 5.0 705 3.5 496 98DCR 1714C
RATLIFF TEQUILA AVELANCHE-ET 93%
3-09 305 2 23320 5.4 1270 3.7 857 95DCR 2964C
RATLIFF IMPRESSION ANNIE-ET 92%
3-01 305 2 14790 4.8 714 3.6 528 95DCR 1825C
RATLIFF IMPRESSION ARLENE-ET 92%
3-02 303 2 16760 5.7 952 4.0 675 94DCR 2337C
RATLIFF IMPRESSION ANNABELLA-ET 95%
5-10 305 2 24160 5.3 1278 3.6 876 96DCR 3029C
RATLIFF APPLE JACK ACCENT-ET 91%
2-11 305 2 16560 4.5 738 3.7 613 95DCR 2032C
RATLIFF SAMBO APACHE-ET 93%
RATLIFF SAMBO ANN-ET 93%
RATLIFF SAMBO ALISON-ET 91%
4-09 305 2 23830 5.0 1183 3.7 883 96DCR 3054C
RATLIFF EXCITATION ALANIS-ET 91%
RATLIFF EXCITATION ALMIRA-ET 92%
RATLIFF APPLE JACK ANSLEY-ET 90%
2-10 305 2 17960 5.2 937 3.6 638 96DCR 2205C
RATLIFF DUALLY ATLEE-ET 95%
5-01 305 2 18590 5.3 976 4.1 766 96DCR 2627C
RATLIFF COLTON ATLEE-ET 93%
7-07 305 2 23270 5.7 1321 3.8 881 95DCR 3048C
RATLIFF KWYNN AMBROSIA-ET 91%
1-09 305 2 16000 5.6 897 4.1 660 96DCR 2286C



RATLIFF ACTION ANGEL
Sister to the Dam of Lot 14



RATLIFF IMPRESSION ANNABELLA-ET
Sister to the Dam of Lot 14



RATLIFF DUALLY ATLEE-ET
Sister to the Dam of Lot 14



ROZEVIEV DORIE D RACHEL
Fourth Dam of Lot 14

KRULL, RYAN BREEDER & OWNER
GEORGE, IA
712-348-1802

TOLLENAARS IMPULS LEGAL 233-ET
USA 061929249 GTHD BBR 100 JH1C JNSC A2A2 29JE3506
CDCB GPTA S 08/01/2024 13711DAUS 1675HRDS 5%RIP
99%R -157M -0.07% -22F 11%ILE
99%R 0.01% -3P -12CM\$ -13NM\$ -21FM\$ 29GM\$
0.3PL 0.2LIV 1.1DPR 2.0CCR 2.2HCR 3.00SCS
0.1MFV 0.4DAB 1.0KET -0.4MAS 0.9MET 0.4RPL
AJCA 08/01/2024 6066DAUS
GPTAT 99%R 0.0 GJUI 8.1 GJPI 99%R -5

FERMAR PARAMOUNT JOY 95%
JECAN000104419880 GT45K BBR 100 JH1C JNS-TF
DHIA HERD # 33-87-0722 CONTROL # 31
2-00 305 2 15807 5.0 785 4.0 639 CAN 2146C
3-01 305 2 21400 5.2 1116 4.1 873 CAN 3001C
4-11 305 2 20860 5.1 1065 3.7 778 CAN 2692C
8-03 305 2 17130 5.1 870 3.5 594 103DCR 2053C
305 2X ME AVG 4L 21962M 1112F 848P 2894C
CDCB GPTA S 10/01/2024 ORECS 89%R 4%ILE
-1634M 0.07% -68F 0.10% -42P -507CM\$ -507NM\$ -532FM\$
-1.0PL 2.2LIV 1.6DPR 0.8CCR -1.0HCR 3.22SCS -482GM\$
0.0MFV -0.2DAB -0.2KET 0.7MAS 1.0MET 0.5RPL
AJCA 10/01/2024 GPTAT 88%R 1.0 GJUI 15.9
GJPI 86%R-112

BRIDON EXCITATION
JECAN000008572453 GT50K BBR100 JH1F JNS-TF 200JE136
CDCB GPTA S 08/01/2024 3418DAUS 1067HRDS 4%RIP
99%R -1758M 0.16% -58F 1%ILE
99%R 0.05% -57P -507CM\$ -501NM\$ -474FM\$ -505GM\$
-0.2PL -0.4LIV -0.1DPR 2.4CCR 0.0HCR 3.20SCS
-0.3MFV 0.3DAB -0.9KET 1.9MAS 0.2MET 0.1RPL
AJCA 08/01/2024 2281DAUS
GPTAT 99%R 0.3 GJUI 13.1 GJPI 97%R -110

RATLIFF PRICE ALICIA 95%
USA 114215765 GI BBR 100 JH1F JNS-TF
TATTOO CK/337
DHIA HERD # 48-14-0191 CONTROL # 367
1-11 305 2 13840 5.2 715 3.7 513 93DCR 1774C
365 2 16058 5.2 829 3.7 597 DHIR 2065C
3-05 305 2 20880 4.9 1014 3.6 760 96DCR 2628C
4-07 295 2 17260 4.8 833 3.9 667 94DCR 2259C
5-10 256 2 16930 4.7 797 3.7 626 92DCR 2143C
6-08 237 2 13440 5.9 788 4.4 596 91DCR 2066C
305 2X ME AVG 5L 18479M 930F 712P 2446C
PPA -3821M -105F -90P / YD -4738M -136F -127P
CDCB GPTA S 10/01/2024 5RECS 91%R 2%ILE
-2480M 0.31% -70F 0.12% -71P -584CM\$ -588NM\$ -606FM\$
0.6PL -0.1LIV 3.7DPR 3.4CCR 0.5HCR 2.93SCS -541GM\$
-0.1MFV -0.2DAB -0.3KET 1.2MAS 0.3MET 0.2RPL
AJCA 10/01/2024 GPTAT 87%R 0.3 GJUI 16.9
GJPI 84%R-100

NATIONAL GRAND CHAMPION, 2008, 2009 & 2010
SUPREME CHAMPION, 2009 & 2010 NORTH AMERICAN
INTERNATIONAL LIVESTOCK EXPO
HON MENTION INT. CHAMPION, 2008 CENTRAL NATIONAL
RESERVE GRAND CHAMPION, 2009 CENTRAL NATIONAL
RESERVE SENIOR CHAMPION, 2009 CENTRAL NATIONAL
ALL AMERICAN SR 3-YEAR-OLD, 2008
ALL AMERICAN 4-YEAR-OLD, 2008
SIRE: RATLIFF JADE PRICE

SISTER(S):
RATLIFF JADE ALYSSA-ET 93%
6-10 305 2 22660 5.5 1254 3.7 844 96DCR 2920C
RATLIFF ACTION ALIZA-ET 84%
3-04 305 3 22700 5.7 1290 3.5 803 95DCR 2776C
RATLIFF ACTION ADDIE-ET 94%
6-02 270 2 21770 5.3 1157 3.6 781 93DCR 2700C

NEXT DAM:
BRIDON ETHAN ALMOND 91%
5-05 305 2 20260 5.3 1071 3.5 716 92DCR 2475C
SIRE: HURONIA HR ETHAN 50F JPI -146 1%ILE

4TH DAM:
ROZEVIEV DORIE D RACHEL 95%
4-07 305 2 19470 4.2 818 3.6 704 91DCR 2286C
RESERVE INTERMEDIATE CHAMPION, 2002 ROYAL WINTER FAIR
2ND SR 2-YEAR-OLD, 2002 ROYAL AG WINTER FAIR
3RD 5-YEAR-OLD, 2005 CENTRAL NATIONAL JERSEY SHOW
NOMINATED ALL-CANADIAN SR 2-YEAR-OLD, 2002
HONORABLE MENTION ALL-CANADIAN SR CALF, 2000

15

DISCOVERYS CANADIAN CLUB ELATION USA 175162329



BORN 06/02/2024 TATTOO DY84/DY84 PO FEMALE EFI 5.2%

PA -1880M -74F -59P -603CM\$ -597NM\$ -575FM\$ -0.3PL 1.4DPR 1.3CCR 0.5HCR 3.26SCS PA TYPE 1.3 JPI 28%R -131 ST SR DF RA RW RL FA FU 0.9 0.5 0.7 H2.0 1.1 P0.9 S1.1 2.9 RH RUW UC UD TP TL RTR RTS 1.2 -0.2 0.8 S3.1 CO.8 LO.8

SELLING OPEN

SIRE: AVONLEA CHIPS CANADIAN CLUB-ET JECAN000013478493 GT BBR100 JH1F JNS-TF A1A2 551JE1840 CDCB GPTA S 08/01/2024 100%RIP 80%R -1640M 0.05% -72F 1%ILE 80%R 0.07% -49P -511CM\$ -509NM\$ -505FM\$ -502GM\$ -0.1PL 2.1LIV 1.5DPR 1.5CCR 1.2HCR 3.15SCS 0.0MFV 0.4DAB 0.0KET 0.3MAS 0.4MET 0.6RPL AJCA 08/01/2024 3DAUS GPTAT 81%R 1.6 GJUI 19.0 GJPI 77%R -105

DAM: DISCOVERYS KIDROCK EMINENCE USA 174857840 TATTOO DY55/DY55 DHIA HERD # 35-48-1077 CONTROL #

2-01 87% ST SR DF RA RW RL FA FU RH RUW UC UD TP TL RTR RTS 29 34 38 20 28 24 29 39 42 32 34 40 26 27 35 30

PA -2120M -75F -70P -695CM\$ -684NM\$ -645FM\$ -0.6PL 1.4DPR 1.1CCR -0.3HCR 3.36SCS PA TYPE 1.0 JPI 33%R -157

KREJCI KEVIN & LISA DEMMER BREEDER & OWNER ELLSWORTH, WI 507-456-4425

RIVER VALLEY VENUS VIP-ET JE840003126479167 GT99K BBR100 JH1F JNS-TF A1A2 777JE10003 CDCB GPTA S 08/01/2024 1509DAUS 476HRDS 16%RIP 99%R -2077M 0.13% -79F 1%ILE 99%R 0.06% -66P -636CM\$ -631NM\$ -609FM\$ -693GM\$ 0.2PL 3.0LIV -0.5DPR -0.1CCR -1.2HCR 3.14SCS 0.0MFV 0.1DAB 0.3KET 1.2MAS 0.0MET 0.6RPL AJCA 08/01/2024 1166DAUS GPTAT 99%R 1.4 GJUI 15.9 GJPI 97%R -150

AVONLEA PREMIER CHOCOLATE CHIP EX 96-2E (CAN) JECAN000011689077 GT13K BBR 100 JH1F JNS-TF 3-07 305 2 21274 6.1 1292 3.7 778 CAN 2691C 4-09 305 2 22072 5.4 1195 3.7 825 CAN 2854C 6-11 305 2 21283 5.7 1208 3.6 759 CAN 2624C CDCB GPTA S 10/01/2024 ORECS 84%R 19%ILE -829M 0.12% -18F 0.00% -31P -95CM\$ -87NM\$ -52FM\$ 1.8PL 3.6LIV 3.8DPR 3.6CCR 1.0HCR 3.19SCS -38GM\$ 0.1MFV 0.6DAB 0.4KET 0.3MAS 0.5MET 0.5RPL AJCA 10/01/2024 GPTAT 83%R 1.0 GJUI 14.0 GJPI 81%R -8

MR KATHIES KID ROCK JE840003128791587 GT BBR100 JH1F JNS-TF A1A2 551JE1772 CDCB GPTA S 08/01/2024 271DAUS 120HRDS 38%RIP 96%R -2392M 0.04% -110F 0%ILE 96%R -0.01% -91P -1051CM\$ -1029NM\$ -922FM\$ -1044GM\$ -2.1PL -0.2LIV 0.4DPR 0.0CCR -0.5HCR 3.55SCS -0.1MFV -0.3DAB -0.3KET -0.9MAS -0.3MET 0.1RPL AJCA 08/01/2024 290DAUS GPTAT 96%R 1.6 GJUI 19.5 GJPI 91%R -245

DISCOVERYS JEDI EMPRESS-ET 93% USA 173880793 TATTOO DY33/DY33 DHIA HERD # 35-48-1077 CONTROL # 1265 1-11 293 2 10550 5.5 583 4.0 419 96DCR 1450C 3-00 249 2 12480 5.5 687 4.0 497 95DCR 1721C 3-10 305 2 19070 5.1 981 3.8 730 98DCR 2526C 305 2X ME AVG 3L 17078M 909F 666P 2304C PPA -2610M -34F -50P / YD -3301M -63F -79P CDCB PTA 08/01/2024 3RECS 50%R 8%ILE -1847M 0.29% -40F 0.12% -48P -338CM\$ -339NM\$ -368FM\$ 1.0PL -0.5LIV 2.3DPR 2.1CCR 0.0HCR 3.17SCS -316GM\$ -0.1MFV 0.0DAB -0.4KET 0.4MAS 0.5MET 0.3RPL AJCA 08/01/2024 PTAT 35%R 0.2 JUI 15.8 JPI 42%R -68

8TH NATIONAL JERSEY JUG FUTURITY, 2022 2ND JR 3-YEAR-OLD, 2022 WORLD DAIRY EXPO RESERVE ALL AMERICAN JR 3-YEAR-OLD, 2022 SIRE: DISCOVERYS PREMIER JEDI GJPI -45 4%ILE

SISTER(S): DISCOVERYS PREMIER EMME 93% 5-03 285 2 14400 5.5 790 3.8 550 96DCR 1903C DISCOVERYS VELOCITY EVY-ET 94% 3-11 305 2 17520 4.9 867 3.4 603 98DCR 2083C 3RD 4-YEAR-OLD, 2021 WISCONSIN SPRING SHOW DISCOVERYS VELOCITY EMBER-ET 94% 6-01 278 2 15430 4.9 758 3.8 587 97DCR 2027C 2ND 4-YEAR-OLD, 2021 WISCONSIN SPRING SHOW DISCOVERYS PREMIER ESCAPEE 92% DISCOVERYS JEDI ESSENCE-ET 91% DISCOVERYS KIDROCK EMERY-ET 86% DISCOVERYS KIDROCK ELUSION-ET 86%

NEXT DAM: DISCOVERYS TEQUILA ESCAPE-ET 95% 3-03 294 2 15187 5.5 828 3.6 550 DHIR 1902C WINNER, 2016 NATIONAL JERSEY JUG FUTURITY 1ST 5-YR-OLD, 2018 MINNESOTA STATE FAIR HM GRAND CHAMPION, MINNESOTA STATE FAIR SIRE: TOWER VUE PRIME TEQUILA-ET GJPI -201 0%ILE

4TH DAM: BRIDON VINDICATION EVELYN-ET 93% 4-10 348 2 17982 4.6 834 3.4 608 DHIA 2101C 2ND JR 3-YEAR-OLD, 2011 MINNESOTA STATE FAIR

5TH DAM: BRIDON PATRICK EVEREADY-ET EX 90 (CAN)

6TH DAM: JASPAR RENAISSANCES EVENING EX 91-3E (CAN)



DISCOVERYS JEDI EMPRESS-ET Grandam of Lot 15



DISCOVERYS VELOCITY EMBER-ET Sister to the Grandam of Lot 15



DISCOVERYS TEQUILA ESCAPE-ET Great-Grandam of Lot 15



BRIDON VINDICATION EVELYN-ET Fourth Dam of Lot 15



BRIDON PATRICK EVEREADY-ET Fifth Dam of Lot 15



16

KCJF/LUCKY LADY VIC DEVIANT JE840003287971462



PLAIN O REMAKE DARBY-ET
Grandam of Lot 16



PLAIN O REMAKE DAISY-ET
Full Sister to the Grandam of Lot 16



REMAKE DOTTIE OF RATLIFF-ET
Full Sister to the Grandam of Lot 16

BORN 06/04/2024 P1
FEMALE EFI 6.9% AMERICAN ID 1509/1509

PA -1034M -21F -18P
-120CM\$ -127NM\$ -187FM\$
1.2PL 0.5DPR -0.2CCR 0.4HCR 3.03SCS
PA TYPE 0.8 JPI 36%R -24
ST SR DF RA RW RL FA FU
0.7 0.1 0.3 HO.9 0.6 PO.7 50.3 1.7
RH RUW UC UD TP TL RTR RTS
0.6 -0.3 -0.1 S2.1 C1.0 S0.7

SELLING OPEN

SIRE:

RIVER VALLEY VICTORIOUS-ET
JE840003126479524 GT99K BBR 100 JH1F JNS-TF A2A2
7JE5032
CDCB GPTA S 08/01/2024 3328DAUS 842HRDS 11%RIP
99%R -725M 0.16% -6F 9%ILE
99%R 0.11% -6P -70CM\$ -78NM\$ -150FM\$ -146GM\$
0.4PL -1.5LIV -2.1DPR -2.6CCR 1.6HCR 3.05SCS
-0.1MFV 0.5DAB -0.1KET -0.1MAS 0.3MET 0.3RPL
AJCA 08/01/2024 2227DAUS
GPTAT 99%R 2.0 GJUI 22.1 GJPI 98%R -13

DAM:

MAPLEBRANCH PREMIER DELIVERANCE-ET

USA 067138496
TATTOO /T96
DHIA HERD # 61-60-0034 CONTROL # 96

1-09	271	2	10930	5.1	552	3.9	431	92DCR	1482C
2-08	301	2	15520	5.1	794	4.0	616	94DCR	2126C
3-07	305	2	17220	5.1	874	4.1	702	93DCR	2375C
305 2X ME AVG	3L	18127M	911F	725P	2466C				

2-11	88%	4-02	88%												
ST	SR	DF	RA	RW	RL	FA	FU	RH	RUW	UC	UD	TP	TL	RTR	RTS
32	38	40	26	37	26	38	24	30	32	37	37	28	26	26	25

PPA -3977M -123F -92P / YD -3128M -88F -67P
CDCB PTA 08/01/2024 3RECS 58%R 14%ILE
-1343M 0.17% -36F 0.11% -30P -169CM\$ -175NM\$ -223FM\$
1.9PL 2.0LIV 3.0DPR 2.3CCR -0.9HCR 3.00SCS -150GM\$
0.0MFV 0.1DAB 0.4KET 0.9MAS 0.7MET 0.6RPL
PA TYPE -0.4 JUI JPI 45%R -36

SISTER(S):

ROSEWOOD IATOLA DAPHANE	93%
3-11 305 2 21100 4.9 1037 3.7 772 103DCR	2670C
ROSEWOOD IATOLA DAUBRY	88%
4-06 305 2 21780 5.0 1090 3.7 807 101DCR	2791C
TEQUILIA DEMI	87%
2-00 305 2 15150 4.6 700 3.5 525 101DCR	1814C
ROSEWOOD COLTON DESTINY	86%
3-10 305 2 16430 5.8 958 3.6 595 101DCR	2057C
MAPLEBRANCH PREMIER DESTINATION-ET	90%
2-09 301 2 16070 5.1 818 3.7 587 100DCR	2030C

NEXT DAM:

PINE CREEK REN DOVE	85%
2-05 305 2 14110 4.3 607 3.6 511 76DCR	1680C
1ST SENIOR YEARLING, 2002 WORLD DAIRY EXPO	
1ST SENIOR CALF, 2001 WORLD DAIRY EXPO	
1ST SENIOR CALF, 2001 ROYAL WINTER FAIR	
SIRE: HOLLYLANE RENAISSANCE JPI -167 1%ILE	

4TH DAM:

GIL-BAR STATUS DOVE	
2ND WORLD JERSEY FUTURITY, 1998 WORLD DAIRY EXPO	

5TH DAM:

LAKE BREEZE IMPERIAL DONNA	92%
5-03 305 2 16390 5.0 822 4.2 689 DHIR	2217C

BORBA FRANK & DIANE & CORE ALT BREEDER & OWNER
MODESTO, CA
202-953-6119

JARS OF CLAY BARNABAS

USA067342492 GT80K BBR100 JH1F JNS-TF A2A2 7JE1294
CDCB GPTA S 08/01/2024 8100DAUS 1410HRDS 5%RIP
99%R 271M -0.02% 9F 10%ILE
99%R -0.03% 5P -52CM\$ -49NM\$ -32FM\$ -155GM\$
-0.1PL -3.0LIV -4.0DPR -4.2CCR 1.0HCR 3.06SCS
0.0MFV 0.1DAB 0.8KET 0.2MAS 0.4MET 0.3RPL
AJCA 08/01/2024 3802DAUS
GPTAT 99%R 1.7 GJUI 17.9 GJPI 99%R -16

AVONLEA IATOLA VICTORIA

JECAN000010989478 GT8K BBR 100 JH1F JNS-TF
TATTOO /428X
DHIA HERD # 33-87-0722 CONTROL # 16
2-00 305 2 12880 4.9 633 3.6 464 100DCR 1604C
3-01 305 2 17409 4.6 808 3.6 629 102DCR 2165C
305 2X ME AVG 3L 15062M 739F 558P 1926C
PPA -1649M -52F -42P / YD -2328M -80F -59P
CDCB GPTA S 10/01/2024 5RECS 90%R 12%ILE
-1295M 0.12% -42F 0.09% -31P -226CM\$ -228NM\$ -261FM\$
1.3PL 1.3LIV 0.1DPR 0.1CCR -1.0HCR 3.11SCS -259GM\$
-0.3MFV -0.1DAB -0.3KET 0.6MAS 0.4MET 0.2RPL
AJCA 10/01/2024 GPTAT 87%R 1.3 GJUI 21.7
GJPI 86%R -55

HAWARDEN IMPULS PREMIER

USA 067107510 GT50K BBR100 JH1C JNS-TF A2A2 29JE3756
CDCB GPTA S 08/01/2024 7701DAUS 1296HRDS 4%RIP
99%R -1086M 0.27% -4F 12%ILE
99%R 0.15% -13P 47CM\$ 37NM\$ -52FM\$ 50GM\$
2.1PL 2.5LIV 2.6DPR 0.9CCR -1.0HCR 3.08SCS
0.1MFV 0.7DAB 0.8KET 0.9MAS 0.9MET 0.6RPL
AJCA 08/01/2024 4427DAUS
GPTAT 99%R 0.4 GJUI 9.4 GJPI 99%R 13

PLAIN O REMAKE DARBY-ET

USA 116610182 GT45K BBR 100 JH1F JNS-TF
TATTOO T07/
DHIA HERD # 32-20-0821 CONTROL # 70
2-03 305 2 14360 4.8 690 3.6 522 103DCR 1805C
3-03 292 2 17550 5.1 889 3.8 659 103DCR 2280C
4-03 280 2 20860 4.9 1014 3.5 740 102DCR 2558C
5-02 297 2 19170 5.3 1019 3.6 692 103DCR 2393C
6-04 305 2 20180 4.5 907 3.5 702 101DCR 2422C
7-05 301 2 15310 4.6 709 3.7 559 99DCR 1909C
305 2X ME AVG 7L 18653M 931F 680P 2351C
PPA -1569M -41F -52P / YD -2590M -118F -82P
CDCB GPTA S 10/01/2024 5RECS 87%R 6%ILE
-1716M 0.09% -69F 0.05% -55P -433CM\$ -433NM\$ -419FM\$
1.6PL 1.4LIV 3.4DPR 3.8CCR -0.7HCR 2.93SCS -395GM\$
0.0MFV -0.4DAB -0.1KET 0.9MAS 0.5MET 0.6RPL
AJCA 10/01/2024 GPTAT 83%R -1.2 GJUI 5.5
GJPI 81%R -84

RESERVE ALL AMERICAN SR 2-YEAR-OLD, 2011 ALLBREEDS ACCESS
RESERVE GRAND CHAMPION, 2013 INDIANA STATE FAIR
SUPREME CHAMPION, 2012 INDIANA STATE FAIR
GRAND CHAMPION, 2012 INDIANA STATE FAIR
RESERVE GRAND CHAMPION, 2011 INDIANA STATE FAIR
4TH SR 2-YEAR-OLD, 2011 ALL AMERICAN JERSEY SHOW
2ND SR 2-YEAR-OLD, 2011 INTERNATIONAL JERSEY SHOW
SIRE: ROCK ELLA REMAKE-ET GJPI -33 3%ILE

SISTER(S):

PLAIN O REMAKE DAISY-ET	93%
8-03 305 2 21450 5.5 1178 3.5 754 103DCR	2606C
RES. INTERMEDIATE CHAMPION, 2006 WORLD DAIRY EXPO	
RES. INTERMEDIATE CHAMPION, 2006 PA ALL-AMERICAN JERSEY SHOW	
1ST JR THREE-YEAR-OLD, 2006 WORLD DAIRY EXPO	
1ST JR TWO-YEAR-OLD, 2005 WORLD DAIRY EXPO	
REMAKE DOTTIE OF RATLIFF-ET	88%
3-00 305 2 15810 4.9 768 3.6 567 102DCR	1960C
8TH JR 2-YEAR-OLD, 2010 ALL AMERICAN JERSEY SHOW	
REMAKE DOLLY OF RATLIFF-ET	88%
4-11 305 2 12690 5.3 671 3.6 461 97DCR	1594C
REMAKE DACI 9020 OF LITTLE BROOK-ET	85%
REMAKE DORA OF LITTLE BROOK-ET	86%
5-07 305 2 18080 4.3 769 3.7 671 98DCR	2162C
PLAIN O LM-J MICHELLE-ET	90%
PLAIN O REMAKE DERBY-ET	90%

17

ELA MAY STING VINTAGE COUTURE JE840003269043007



BORN 06/02/2024 PO
FEMALE EFI 6.1% AMERICAN ID 23/23

PA -1492M -43F -39P
-305CM\$ -304NM\$ -325FM\$
0.6PL 1.7DPR 1.7CCR 0.7HCR 3.21SCS
PA TYPE 1.2 JPI 30%R -64
ST SR DF RA RW RL FA FU
1.3 -0.5 0.9 H1.2 0.2 P1.0 S0.9 1.9
RH RUW UC UD TP TL RTR RTS
1.4 0.2 0.5 S2.7 W0.1 L0.5

SELLING OPEN

SIRE:
VIERRA STING-ET
JE840003224438237 GT BBR100 JH1F JNS-TF A1A2 777JE1376
CDCB GPTA S 08/01/2024 0%RIP
78%R -1069M 0.09% -36F 5%ILE
79%R 0.08% -25P -185CM\$ -184NM\$ -210FM\$ -150GM\$
1.0PL 0.8LIV 2.3DPR 2.4CCR 1.6HCR 3.21SCS
0.0MFV -0.1DAB 0.1KET 1.2MAS 0.4MET 0.1RPL
AJCA 08/01/2024 ODAUS
GPTAT 80%R 1.2 GJUI 19.5 GJPI 76%R -25

DAM:
STADVIEW COLTON VINTAGE
JE840003125901798

2-03 257 3 12530 6.6 829 3.6 452 55DCR 1563C
305 2X ME AVG 1L 15362M 1051F 574P 1985C

3-07 91%
ST SR DF RA RW RL FA FU RH RUW UC UD TP TL RTR RTS
38 37 46 21 42 29 28 40 48 38 30 38 28 27 22 30

PA -1915M -50F -53P
-425CM\$ -424NM\$ -440FM\$
0.2PL 1.0DPR 1.1CCR -0.2HCR 3.21SCS
PA TYPE 1.2 JPI 43%R -103
1ST WINTER CALF, 2021 WI SPRING SHOW
2ND WINTER CALF, 2021 WORLD DAIRY EXPO
4TH 4-YEAR-OLD, 2024 WI STATE SHOW
2ND 4-YEAR-OLD, 2024 WI STATE SHOW JR SHOW

SISTER(S):
STADVIEW GENTRY VELOCITY 93%
3-02 305 2 23010 3.9 889 3.6 836 53DCR 2584C
RESERVE ALL AMERICAN WINTER CALF, 2020
RESERVE JUNIOR CHAMPION, 2021 THE JERSEY EVENT
NOMINATED ABA ALL-AMERICAN SR. 2-YEAR-OLD, 2022
5TH SR 2-YEAR-OLD, 2022 WORLD DAIRY EXPO
7TH SR 2-YEAR-OLD, 2022 ALL AMERICAN JERSEY SHOW
8TH 4-YEAR-OLD, 2024 WORLD DAIRY EXPO
STADVIEW FERDINAND VICIOUS 87%
4TH SR 2-YEAR-OLD, 2024 WORLD DAIRY EXPO JR SHOW
2ND WINTER YEARLING, 2023 WI SPRING SHOW
2ND WINTER YEARLING, 2023 MN STATE FAIR
1ST WINTER YEARLING, 2023 MN STATE JERSEY SHOW
10TH WINTER YEARLING, 2023 WORLD DAIRY EXPO
STADVIEW GENTRY VEIL-ET
2ND WINTER YEARLING, 2024 WORLD DAIRY EXPO
1ST WINTER CALF, 2023 MN STATE FAIR
JR CHAMPION, 2023 MN STATE FAIR
1ST WINTER CALF, 2023 MN STATE SHOW
JR CHAMPION, 2023 MN STATE SHOW
STADVIEW GENTRY VELVET-ET
8TH SPRING CALF, 2024 WORLD DAIRY EXPO

ELA MAY GENETICS BREEDER & OWNER
DEFORREST, WI
608-843-5675

RIVER VALLEY JOYRIDE-ET
JE840003126479085 GT99K BBR100 JH1C JNS-TF 200JE10011
CDCB GPTA S 08/01/2024 726DAUS 272HRDS 22%RIP
96%R -871M 0.17% -12F 7%ILE
96%R 0.10% -13P -137CM\$ -141NM\$ -196FM\$ -145GM\$
-0.7PL 0.2LIV -0.3DPR -0.8CCR 1.0HCR 3.17SCS
0.0MFV -0.3DAB -0.2KET -0.4MAS 0.3MET 0.0RPL
AJCA 08/01/2024 616DAUS
GPTAT 95%R 1.6 GJUI 22.8 GJPI 92%R -29

BRI-LIN VALSON SPRITZ 97%
JECAN000011754599 GT9K BBR 100 JH1F JNS-TF
TATTOO RLJ/44B
DHIA HERD # 31-11-1156 CONTROL # 9
4-00 258 2 17960 4.5 813 3.7 660 102DCR 2216C
4-10 305 2 19874 5.0 989 3.7 745 94DCR 2578C
6-08 305 2 24143 4.9 1183 3.9 932 94DCR 3188C
8-08 305 2 22330 4.7 1060 3.9 864 96DCR 2897C
305 2X ME AVG 5L 20863M 1014F 807P 2736C
PPA -741M -16F 15P / YD -1763M -61F -36P
CDCB GPTA S 10/01/2024 4RECS 87%R 9%ILE
-1404M 0.14% -44F 0.08% -38P -309CM\$ -308NM\$ -322FM\$
0.9PL 0.3LIV 1.4DPR 1.6CCR 0.8HCR 3.17SCS -305GM\$
0.0MFV 0.2DAB -0.2KET 2.0MAS -0.2MET -0.2RPL
AJCA 10/01/2024 GPTAT 83%R 1.4 GJUI 18.6
GJPI 82%R -55

CHILLI ACTION COLTON-ET
USA066738335 GT50K BBR 100 JH1F JNS-TF A2A2 7JE1088
CDCB GPTA S 08/01/2024 5866DAUS 1480HRDS 6%RIP
99%R -1681M 0.33% -25F 3%ILE
99%R 0.11% -42P -271CM\$ -270NM\$ -299FM\$ -276GM\$
-0.1PL 0.6LIV -0.1DPR -0.3CCR 0.1HCR 3.29SCS
0.1MFV 0.2DAB -0.2KET -0.3MAS -0.1MET 0.4RPL
AJCA 08/01/2024 3584DAUS
GPTAT 99%R 1.7 GJUI 19.8 GJPI 99%R -78

PAGE-CREST CHEERS VALLEY 92%
USA 119640191 GT9K BBR 100 JH1F JNS-TF
TATTOO /P124
DHIA HERD # 41-47-0619 CONTROL # 2071
2-00 188 2 6690 5.2 346 3.6 241 85DCR 833C
5-05 305 2 16160 5.0 806 3.7 596 93DCR 2061C
6-06 305 2 19930 5.4 1078 3.7 741 76DCR 2563C
8-00 305 2 11750 5.0 589 4.2 488 55DCR 1622C
305 2X ME AVG 4L 13394M 714F 517P 1777C
PPA -3788M -121F -106P / YD -3997M -129F -116P
CDCB GPTA S 10/01/2024 3RECS 79%R 2%ILE
-2148M 0.18% -75F 0.10% -63P -579CM\$ -578NM\$ -581FM\$
0.5PL -1.0LIV 2.1DPR 2.4CCR -0.5HCR 3.12SCS -557GM\$
-0.2MFV -0.1DAB -0.5KET -1.0MAS 0.4MET 0.3RPL
AJCA 10/01/2024 GPTAT 77%R 0.6 GJUI 16.2
GJPI 74%R-128
SIRE: ELLIOTTS TEQUILA CHEERS GJPI -164 1%ILE

NEXT DAM:
PAGE-CREST KOOKIE VICTORY 93%
5-04 305 2 14690 5.8 857 3.7 538 95DCR 1860C
SIRE: REICH-DALE VICTORY JPI -98 1%ILE

4TH DAM:
PAGE-CREST KOOKIE DISH 91%
2-06 305 2 13730 5.8 798 3.5 487 92DCR 1683C
6TH SR 2-YEAR-OLD, 2011 ALL AMERICAN JERSEY SHOW
8TH SR 2-YEAR-OLD, 2011 CENTRAL NATIONAL JERSEY SHOW

5TH DAM:
RATLIFF PAYDAY KAYLA 90%
3-00 305 3 21980 4.3 948 3.3 716 84DCR 2472C

6TH DAM:
RATLIFF CR KLASSIC 90%
4-03 253 2 19510 4.2 819 3.6 695 88DCR 2274C

7TH DAM:
AVONLEA D JUDE KARMELE 94%
4-06 305 2 19730 4.3 847 3.5 686 92DCR 2305C

THREE OF THE FOUR NEXT DAMS ARE EXCELLENT IN CANADA



STADVIEW COLTON VINTAGE
Dam of Lot 17



STADVIEW GENTRY VELOCITY-ET
Sister to the Dam of Lot 17



STADVIEW FERDINAND VICIOUS
Sister to the Dam of Lot 17



STADVIEW GENTRY VEIL-ET
Sister to the Dam of Lot 17



PAGE-CREST KOOKIE DISH
Fourth Dam of Lot 17



18

NORSE HAVEN FERDINAND ARUBA JE840003282624199

FREMSTAD, GRANT
MONONA, IA
563-419-7488

BREEDER & OWNER

BORN 04/10/2024 PO
FEMALE EFI 6.6% AMERICAN ID 118/118

PA -1109M -24F -33P
-247CM\$ -244NM\$ -244FM\$
0.1PL 0.9DPR 0.6CCR -0.5HCR 3.14SCS
PA TYPE 1.1 JPI 41%R -46
ST SR DF RA RW RL FA FU
0.8 0.3 0.8 H1.0 0.7 P0.4 S0.8 1.6
RH RUW UC UD TP TL RTR RTS
1.2 0.3 0.5 S1.8 CO.2 L0.3

SELLING OPEN

SIRE:

ISAU LIGHTNING RIDGE FERDINAND
JEAUS00000778373 GT BBR 100 JH1F JNS-TF 551JE1825
CDCB GPTA S 08/01/2024 208DAUS 67HRDS 83%RIP
95%R -610M 0.13% -5F 6%ILE
95%R 0.04% -16P -172CM\$ -168NM\$ -172FM\$ -146GM\$
-1.3PL -2.5LIV 0.2DPR -0.5CCR -1.4HCR 3.22SCS
-0.1MFV 0.0DAB -0.2KET 1.4MAS -0.1MET 0.2RPL
AJCA 08/01/2024 144DAUS
GPTAT 93%R 1.3 GJUI 17.4 GJPI 89%R -31

DAM:

NORSE HAVEN VIP ALIBI-ET
JE840003236453790 GT9K BBR 100 JH1C JNS-TF A1A2

1-11 86% 3-01 88%
ST SR DF RA RW RL FA FU RH RUW UC UD TP TL RTR RTS
42 32 26 21 39 24 24 38 46 38 38 28 24 24 29 27

CDCB GPTA S 10/01/2024 ORECS 76%R 9%ILE
-1607M 0.21% -42F 0.06% -49P -321CM\$ -320NM\$ -315FM\$
1.5PL 2.1LIV 1.6DPR 1.7CCR 0.5HCR 3.05SCS -332GM\$
0.0MFV 0.3DAB 0.3KET 0.9MAS 0.4MET 0.6RPL
AJCA 10/01/2024 GPTAT 80%R 0.8 GJUI 18.5
GJPI 74%R -60

SISTER(S):

NORSE STAR INCENTIVE ANTHEM 85%
6-04 305 2 20350 5.7 1162 3.9 799 55DCR 2766C
NORSE HAVEN DISCO AUTUMN 80%
1-08 305 2 12910 5.3 686 3.8 487 95DCR 1685C



SUNSET CANYON METALICA S ANTHEM

Grandam of Lot 18



SUNSET CANYON SULTAN ANTHEM-ET

Full Sister to the Great-Grandam of Lot 18



SUNSET CANYON MBSB ANTHEM-ET

Fourth Dam of Lot 18

ISAU BUSHLEA PN VIRAL-ET

JEAUS000000705410 GT99K BBR100 JH1F JNS-TF 200JE8187
CDCB GPTA S 08/01/2024 1654DAUS 482HRDS 9%RIP
96%R -915M 0.27% 4F 10%ILE
96%R 0.11% -13P -15CM\$ -17NM\$ -75FM\$ 6GM\$
-0.4PL -0.5LIV 0.1DPR -0.1CCR -1.4HCR 3.30SCS
-0.1MFV 0.2DAB 0.3KET -1.6MAS 0.7MET 0.1RPL
AJCA 08/01/2024 128DAUS
GPTAT 94%R 0.8 GJUI 12.8 GJPI 93%R -31

AUS BUSHLEA GALAXIE FERNLEAF 4

JEAUS000000664499
CDCB PTA 08/01/2024 ORECS 58%R 11%ILE
-606M 0.05% -21F 0.00% -23P -272CM\$ -269NM\$ -246FM\$
-1.3PL -2.2LIV 1.8DPR 0.8CCR -0.3HCR 3.01SCS -213GM\$
0.0MFV -0.2DAB -0.7KET 1.1MAS -0.9MET -0.1RPL
AJCA 08/01/2024 PTAT 48%R 0.4 JUI 10.5
JPI 50%R -41

RIVER VALLEY VENUS VIP-ET

JE840003126479167 GT99K BBR100 JH1F JNS-TF A1A2 777JE10003
CDCB GPTA S 08/01/2024 1509DAUS 476HRDS 16%RIP
99%R -2077M 0.13% -79F 1%ILE
99%R 0.06% -66P -636CM\$ -631NM\$ -609FM\$ -693GM\$
0.2PL 3.0LIV -0.5DPR -0.1CCR -1.2HCR 3.14SCS
0.0MFV 0.1DAB 0.3KET 1.2MAS 0.0MET 0.6RPL
AJCA 08/01/2024 1166DAUS
GPTAT 99%R 1.4 GJUI 15.9 GJPI 97%R -150

SUNSET CANYON METALICA S ANTHEM 94%

USA 118822626 GT8K BBR 100 JH1C JNS-TF
TATTOO /C390
DHIA HERD # 35-37-2824 CONTROL # 390
4-02 305 2 14510 5.0 722 4.1 589 96DCR 1975C
5-02 305 2 16940 5.2 883 3.9 655 98DCR 2267C
6-03 305 2 13730 5.1 707 3.8 520 99DCR 1799C
7-07 305 2 14930 4.8 713 3.7 547 98DCR 1892C
8-08 305 2 16750 4.7 795 3.4 576 98DCR 1990C
305 2X ME AVG 5L 15636M 774F 585P 2007C
PPA -2886M -73F -73P / YD -2197M -44F -54P
CDCB GPTA S 10/01/2024 3RECS 84%R 22%ILE
-804M 0.16% -10F 0.07% -16P -39CM\$ -46NM\$ -87FM\$
1.4PL 1.8LIV 2.6DPR 2.2CCR 0.2HCR 2.88SCS -20GM\$
-0.1MFV 0.4DAB 0.2KET 1.2MAS 0.6MET 0.3RPL
AJCA 10/01/2024 GPTAT 83%R 0.3 GJUI 14.6
GJPI 80%R 22
SIRE: BW METALICA-ET GJPI 44 13%ILE

SISTER(S):

SUNSET CANYON TEQUILA ANTHEM-ET 82%
4-01 305 3 24040 7.6 1817 4.0 960 93DCR 3324C
SUNSET CANYON TEQUILA ALMOST-ET 87%
2-07 302 2 16760 4.5 760 3.7 620 99DCR 2076C
SUNSET CANYON CRITIC ANTHEM-ET 80%
3-10 305 2 18610 5.5 1015 3.7 689 97DCR 2383C
SUNSET CANYON IRWIN AUTUMN-ET 92%
5-00 305 2 21180 4.3 917 3.4 729 97DCR 2476C
SUNSET CANYON ANTHEMS RESPONSE-ET 86%
4-05 305 3 20250 4.9 998 3.7 748 95DCR 2587C

NEXT DAM:

SUNSET CANYON SULTANS ANTHEM-ET 92%
2-01 305 2 19630 4.7 919 3.6 699 97DCR 2416C
SIRE: SHF CENTURION SULTAN GJPI -23 6%ILE

4TH DAM:

SUNSET CANYON MBSB ANTHEM-ET 95%
5-04 365 2 37087 4.7 1732 3.7 1383 DHIR 4961C
RES SR AND RES GRAND CHAMPION, 2000 WESTERN NATIONAL
OVERALL PREMIER PERFORMANCE COW, 2000 ALL AMERICAN
WINNER, 2000 NATIONAL JERSEY JUG FUTURITY
NASCO INTERNATIONAL TYPE & PRODUCTION AWARD,
2002 WESTERN NATIONAL
1ST 4-YEAR-OLD, 2001 WESTERN NATIONAL
1ST SR 3-YEAR-OLD, 2000 WESTERN NATIONAL
1ST 5-YEAR-OLD, 2002 WESTERN NATIONAL

5TH DAM: SUNSET CANYON BROOK AMITY-ET 90%

6TH DAM: GOODNOW MIDNIGHT BLUE-ET 93%

7TH DAM: OBSERVER ALTHEA ANNA 90%

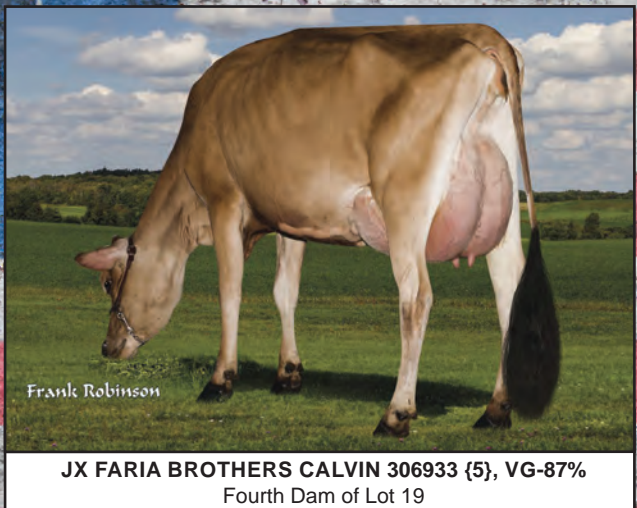

19

**PINE-TREE SWEET PEA-ET
USA 175110694 GT9K**

BORN 04/10/2024 TATTOO /B32 P9 BBR 100
FEMALE EFI 9.1% JH1F JNS-TF A2A2

CDCB GPTA S 10/01/2024 ORECS 72%R 99%ILE
768M 0.04% 46F 0.05% 38P 696CM\$ 688NM\$ 619FM\$
7.3PL 3.0LIV -1.4DPR -0.5CCR 0.2HCR 3.03SCS 548GM\$
0.2MFV 0.6DAB 0.0KET -1.2MAS 0.5MET -0.2RPL
AJCA 10/01/2024 GPTAT 75%R 1.4 GJUI 20.5
GJPI 70%R 145

ST	SR	DF	RA	RW	RL	FA	FU
-0.4	-0.2	0.6	H2.1	0.0	PO.7	SO.7	2.2
RH	RUW	UC	UD	TP	TL	RTR	RTS
1.6	0.2	0.2	S1.9	CO.1	SO.3	WO.3	BO.7

SELLING OPEN

SIRE:
AHLEM GIFTED GEPPETTO {6}-ET
JE840003213753879 GT BBR100 JH1F JNS-TF A2A2 7JE1985
CDCB GPTA S 08/01/2024 100%RIP
80%R 686M 0.10% 54F 95%ILE
81%R 0.08% 41P 667CM\$ 656NM\$ 562FM\$ 591GM\$
5.4PL 1.5LIV -0.1DPR 0.9CCR -0.4HCR 3.03SCS
0.2MFV 0.2DAB -0.2KET -1.7MAS 1.0MET -0.2RPL
AJCA 08/01/2024 1DAUS
GPTAT 81%R 0.6 GJUI 5.1 GJPI 78%R 130

DAM:
FB JALAPENO 822207-ET
JE840003255808078 GT BBR 100 JH1F JNS-TF
CDCB GPTA S 10/01/2024 ORECS 78%R 99%ILE
904M 0.00% 44F 0.03% 40P 690CM\$ 681NM\$ 618FM\$
6.9PL 2.1LIV -2.7DPR -1.3CCR 0.7HCR 2.91SCS 521GM\$
0.1MFV 0.7DAB -0.1KET -1.4MAS 0.4MET -0.2RPL
AJCA 10/01/2024 GPTAT 80%R 1.5 GJUI 20.3
GJPI 75%R 142

SISTER(S):
FB KESTREL 817490-ET
RANKS ON THE TOP 1-1/2% LIST FOR GJPI

HAVENS, ERIC OWNER
FREMONT, OH
419-307-3758

STEINER, MATTHEW BREEDER
MARSHALLVILLE, OH

JX PROGENESIS GIFTED {5}-ET
JE124000111180165 GT99K BBR100 JH1F JNS-TF A2A2 777JE1201
CDCB GPTA S 08/01/2024 810DAUS 30HRDS 9%RIP
99%R 998M -0.01% 47F 85%ILE
99%R 0.07% 51P 498CM\$ 487NM\$ 388FM\$ 351GM\$
3.2PL 0.2LIV -3.6DPR -2.7CCR 1.3HCR 2.99SCS
0.2MFV 0.1DAB -0.4KET -3.1MAS 0.7MET -0.4RPL
AJCA 08/01/2024 437DAUS
GPTAT 98%R 1.3 GJUI 14.4 GJPI 96%R 97

AHLEM VICEROY GENEVEVE 52516 83%
USA 067952516 GT9K BBR 100 JH1F JNS-TF
TATTOO /C2516
DHIA HERD # 93-24-0224 CONTROL # 52516
1-09 305 2 16990 5.4 921 3.8 640 97DCR 2214C
2-10 305 3 19710 5.5 1086 3.8 754 96DCR 2609C
305 2X ME AVG 2L 22056M 1174F 828P 2866C
PPA 1372M 167F 52P / YD 1283M 170F 45P
CDCB GPTA S 10/01/2024 2RECS 84%R 93%ILE
319M 0.16% 48F 0.02% 15P 442CM\$ 437NM\$ 410FM\$
3.3PL 2.1LIV 1.0DPR 2.2CCR 0.9HCR 2.93SCS 426GM\$
0.1MFV 0.3DAB 0.1KET -0.7MAS 0.6MET 0.0RPL
AJCA 10/01/2024 GPTAT 83%R 0.6 GJUI 8.8
GJPI 81%R 104

FOREST GLEN JIGGY JALAPENO-ET
USA 067650510 GT BBR 100 JH1F JNS-TF A2A2 551JE1829
CDCB GPTA S 08/01/2024 309DAUS 41HRDS 88%RIP
97%R 411M 0.00% 21F 66%ILE
97%R 0.05% 26P 376CM\$ 366NM\$ 298FM\$ 235GM\$
4.1PL 1.2LIV -2.8DPR -1.6CCR -1.0HCR 2.89SCS
0.1MFV 0.5DAB -0.5KET -0.9MAS 0.0MET -0.3RPL
AJCA 08/01/2024 117DAUS
GPTAT 94%R 0.6 GJUI 9.1 GJPI 92%R 65

FB THRASHER 692054-ET
JE840003224804130 GT BBR 100 JH1F JNS-TF
DHIA HERD # 74-97-4543 CONTROL # 692054
PPA 3490M 166F 137P / YD 2911M 136F 121P
CDCB GPTA S 10/01/2024 2RECS 84%R 99%ILE
1403M -0.06% 57F 0.02% 56P 631CM\$ 624NM\$ 559FM\$
4.0PL 1.5LIV 0.1DPR 1.4CCR 4.1HCR 3.01SCS 574GM\$
0.3MFV 0.7DAB 0.4KET -2.9MAS 0.6MET -0.1RPL
AJCA 10/01/2024 GPTAT 80%R 1.1 GJUI 15.6
GJPI 80%R 165

RANKS ON THE TOP 1-1/2% LIST FOR GJPI
SIRE: JX CDF JLS PILGRIM THRASHER {6}-ET
GJPI 187 96%ILE

NEXT DAM: JX FARIA BROTHERS ZINC 491630 {6}-ET
SIRE: JX PVF WC ZINC {5}-ET GJPI 107 75%ILE

4TH DAM:
JX FARIA BROTHERS CALVIN 306933 {5} 87%
3-10 305 2 20730 5.1 1048 3.9 799 94DCR 2765C

5TH DAM: JX FARIA BROTHERS HULK 229849 {4} 85%
4-09 289 2 25200 5.5 1382 3.9 986 102DCR 3413C

6TH DAM:
JX FARIA BROTHERS VALENTINO 203272 {3}-TWIN 86%
3-06 305 3 22260 5.0 1137 3.7 844 102DCR 2920C



20

KRULLCREST LAMON-ET
JE840003289991796



WOODMOHR LA MONET
Dam of Lot 20



WOODMOHR JADE LA DIVA-ET
Grandam of Lot 20



WOODMOHR MARLOS LA T DA
Sister to the Dam of Lot 20



WOODMOHR LA-SAN
Sister to the Dam of Lot 20



WOODMOHR DEAR FEVER-ET
Sister to the Grandam of Lot 20

BORN 03/13/2024 TATTOO RK88/ PO
FEMALE EFI 4.9%

PA -1917M -81F -64P
-607CM\$ -599NM\$ -565FM\$
0.0PL 2.4DPR 2.8CCR 0.5HCR 3.20SCS

PA TYPE 0.9 JPI 42%R -134
ST SR DF RA RW RL FA FU
-0.2 -0.1 0.4 H2.3 0.7 PO.8 SO.9 2.4
RH RUW UC UD TP TL RTR RTS
0.4 -0.2 -0.1 S1.9 C1.2 L0.4

SELLING OPEN

SIRE:
MR KATHIES KID ROCK
JE840003128791587 GT BBR100 JH1F JNS-TF A1A2 551JE1772
CDCB GPTA S 08/01/2024 271DAUS 120HRDS 38%RIP
96%R -2392M 0.04% -110F 0%ILE
96%R -0.01% -91P -1051CM\$ -1029NM\$ -922FM\$ -1044GM\$
-2.1PL -0.2LIV 0.4DPR 0.0CCR -0.5HCR 3.55SCS
-0.1MFV -0.3DAB -0.3KET -0.9MAS -0.3MET 0.1RPL
AJCA 08/01/2024 290DAUS
GPTAT 96%R 1.6 GJUI 19.5 GJPI 91%R -245

DAM:
WOODMOHR LA MONET
USA 119803372 GT9K BBR 100 JH1F JNS-TF
TATTOO WMF265/WMF265
DHIA HERD # 23-38-0423 CONTROL # 9233

2-02 305 2 16930 5.2 872 3.6 610 97DCR 2109C
3-05 276 2 20050 5.2 1041 3.6 729 96DCR 2521C
5-10 305 2 22320 5.3 1190 3.9 863 95DCR 2987C
305 2X ME AVG 3L 21682M 1124F 805P 2786C

2-05 87% 3-07 90% 6-00 92%
ST SR DF RA RW RL FA FU RH RUW UC UD TP TL RTR RTS
49 38 42 16 39 25 28 46 46 39 37 35 38 27 29 29

PPA -3231M -167F -71P / YD -3026M -121F -68P
CDCB GPTA S 10/01/2024 4RECS 80%R 15%ILE
-1442M 0.11% -51F 0.10% -36P -162CM\$ -169NM\$ -208FM\$
2.1PL 0.9LIV 4.4DPR 5.6CCR 1.5HCR 2.85SCS -84GM\$
-0.1MFV 0.3DAB -0.5KET -1.1MAS -0.3MET 0.1RPL
AJCA 10/01/2024 GPTAT 80%R 0.1 GJUI 13.0
GJPI 77%R -22

SISTER(S):
WOODMOHR MARLOS LA T DA 95%
9-06 305 2 25520 5.0 1271 3.6 926 97DCR 3202C
4TH 5-YEAR-OLD, 2015 WI JERSEY SPRING SPECTACULAR
1ST WINTER YEARLING, 2011 WI JERSEY SPRING SPECTACULAR
RESERVE JR CHAMPION, 2011 WI JERSEY SPRING SPECTACULAR
WOODMOHR LA DIVA LA JAMAH 92%
2-08 290 2 19490 4.9 949 3.7 719 96DCR 2487C
RESERVE SR & RESERVE CHAMPION, 2014 WI STATE JR SHOW
1ST 3-YEAR-OLD, 2014 WI STATE JR SHOW
NOMINATED ALL AMERICAN SR 2-YEAR-OLD, 2013 ABA
2ND SR 2-YEAR-OLD, 2013 WORLD DAIRY EXPO
BEST BRED & OWNED, 2013 WORLD DAIRY EXPO
MEMBER OF 2ND BEST 3 FEMALES, 2013 WORLD DAIRY EXPO
2ND SR 2-YEAR-OLD, 2013 MN STATE FAIR
MEMBER OF 1ST PLACE BEST 3 FEMALES, 2013 MN STATE FAIR
WOODMOHR LA-SAN 93%
4-09 305 2 20660 5.3 1101 3.9 804 98DCR 2783C
2ND 4-YEAR-OLD, 2018 WI STATE FAIR JERSEY SHOW
2ND SR 3-YEAR-OLD, MN STATE FAIR
RESERVE INTERMEDIATE CHAMPION, 2017 MN STATE FAIR
3RD SR 3-YEAR-OLD, 2017 WI STATE SHOW
1ST SR 2-YEAR-OLD, 2016 NORTHERN WI STATE FAIR
WOODMOHR VIVA LA-DIVA 94%
8-01 305 2 22560 5.6 1260 3.6 812 97DCR 2807C

NEXT DAM:
MJ CANDY DC GODIVA 95%
12-08 305 2 21180 5.1 1081 3.6 771 97DCR 2666C
GRAND CHAMPION, 1989 & 1999 MN STATE FAIR JR SHOW
SIRE: DUNCAN CHIEF GJPI -28 7%ILE

4TH DAM:
MJ ROYAL EX CANDY
RESERVE GRAND CHAMPION, 1997 MN STATE FAIR JR SHOW
GRAND CHAMPION, 1993 & 1994 MN STATE FAIR JR SHOW

KRULL, RYAN BREEDER & OWNER
GEORGE, IA
712-348-1802

RAPID BAY INDIANA GENTRY-ET 91JE5424
JECAN000105762718
CDCB PTA 08/01/2024 386DAUS 162HRDS 9%RIP
97%R -1590M 0.03% -72F 1%ILE
97%R -0.02% -63P -721CM\$ -702NM\$ -615FM\$ -704GM\$
-1.1PL -1.7LIV 0.8DPR 0.6CCR 1.1HCR 3.49SCS
0.0MFV 0.3DAB 0.7KET -0.6MAS 0.0MET 0.1RPL
AJCA 08/01/2024 396DAUS
PTAT 96%R 1.4 JUI 14.4 JPI 92%R -165

STONE POINT COMERICA KATHIE 95%
USA 119060959 GI BBR 100 JH1F JNS-TF
TATTOO M439/M439
DHIA HERD # 93-54-0855 CONTROL # 439
4-11 305 3 23070 5.9 1370 3.6 835 76DCR 2887C
6-11 305 3 25720 4.5 1146 3.6 915 96DCR 3101C
305 2X ME AVG 5L 19996M 1022F 738P 2500C
PPA -2506M -78F -76P / YD -3481M -112F -109P
CDCB GPTA S 10/01/2024 5RECS 87%R 0%ILE
-1905M 0.10% -77F 0.05% -62P -697CM\$ -692NM\$ -665FM\$
-1.2PL -0.9LIV 1.7DPR 1.3CCR -1.8HCR 3.13SCS -671GM\$
-0.3MFV -0.7DAB -0.9KET 0.8MAS 0.1MET 0.3RPL
AJCA 10/01/2024 GPTAT 84%R 1.0 GJUI 19.7
GJPI 82%R -133

SILVER SPRING BELMONT
USA 113476213 GT50K BBR 100 JH1F JNS-TF 11JE729
CDCB GPTA S 08/01/2024 671DAUS 272HRDS 2%RIP
97%R -1481M 0.23% -31F 4%ILE
97%R 0.10% -37P -219CM\$ -222NM\$ -255FM\$ -85GM\$
-1.2PL -0.5LIV 3.6DPR 5.5CCR 1.9HCR 3.06SCS
-0.2MFV 0.3DAB -1.0KET -0.4MAS 0.1MET 0.1RPL
AJCA 08/01/2024 378DAUS
GPTAT 96%R 0.3 GJUI 6.2 GJPI 94%R -51

WOODMOHR JADE LA DIVA-ET 94%
USA 115737769 TATTOO WMF076/WMF076
DHIA HERD # 35-09-4532 CONTROL # 76
2-02 300 2 13120 5.9 779 3.8 493 92DCR 1705C
3-00 282 2 15700 5.3 826 3.6 573 96DCR 1981C
3-11 305 2 18670 5.3 991 3.7 696 97DCR 2408C
4-10 305 2 19890 6.4 1281 3.8 750 96DCR 2595C
5-11 305 2 21030 6.0 1257 4.0 831 96DCR 2877C
6-10 305 2 21020 5.2 1096 3.7 770 97DCR 2663C
7-10 305 2 20470 5.2 1066 3.8 788 98DCR 2727C
8-10 305 2 13030 4.8 631 3.9 514 95DCR 1724C
9-09 305 2 16150 4.6 748 3.7 591 98DCR 2016C
10-11 305 2 21610 4.2 910 3.5 763 98DCR 2513C
305 2X ME AVG 11L 19755M 1072F 734P 4526C
PPA -4451M -189F -143P / YD -4218M -179F -124P
CDCB PTA 08/01/2024 5RECS 67%R 11%ILE
-1949M 0.07% -84F 0.09% -57P -263CM\$ -268NM\$ -282FM\$
6.8PL 3.4LIV 5.6DPR 5.9CCR 0.5HCR 2.80SCS -274GM\$
-0.2MFV 0.0DAB 0.5KET 1.4MAS 0.1MET 0.5RPL
AJCA 08/01/2024 PTAT 49%R -0.4 JUI 10.2
JPI 59%R -30

11TH PLACE SR 3-YEAR-OLD, 2011 CENTRAL NATIONAL
9TH PLACE FUTURITY, 2011 CENTRAL NATIONAL
SIRE: GIPRAT BELLES JADE-ET GJPI -8 5%ILE

SISTER(S):
GB JADE DIVA OF WOODMOHR 95%
7-07 305 2 23100 6.2 1426 3.6 821 97DCR 2838C
WOODMOHR JADE LADY DIVA-ET 94%
12-07 305 2 23990 5.6 1344 3.4 814 98DCR 2812C
WOODMOHR GODIVAS DELIGHT 94%
5-10 305 2 22810 5.8 1320 3.7 853 96DCR 2951C
WOODMOHR PURE DELIGHT-ET 95%
6-10 305 2 23470 5.3 1235 3.8 885 97DCR 3062C
WOODMOHR MARLOS DIVINE-ET 94%
10-06 305 2 23580 5.1 1200 3.5 821 98DCR 2837C
WOODMOHR MARLOS ULTRA DIVINE-ET 95%
5-11 305 2 25830 5.6 1440 3.7 949 98DCR 3282C
WOODMOHR JADE DANCING DIVA-ET 94%
6-08 305 2 22500 5.5 1227 3.7 828 97DCR 2864C
WOODMOHR PRIME DESTINY-ET 94%
7-06 305 2 24010 4.7 1119 3.6 869 98DCR 2994C
WOODMOHR DEAR FEVER-ET 95%
5-11 305 2 25830 5.4 1385 3.3 856 98DCR 2956C
WOODMOHR FEVER DEAR ME-ET 94%
10-00 305 2 20400 6.2 1264 3.6 728 96DCR 2517C
WOODMOHR V DIAMOND-ET 96%
8-07 305 2 25280 6.3 1595 3.7 933 96DCR 3227C
WOODMOHR PREE DESTINY-ET 95%
7-10 305 2 23480 7.2 1684 4.2 989 96DCR 3427C
WOODMOHR DELTA-BELL-ET 91%
5-08 305 2 20000 6.0 1199 3.7 734 98DCR 2538C

21

KCJF STING WINNING CHIP
JE840003287971453



BORN 03/12/2024 PO
FEMALE EFI 6.2% AMERICAN ID 1500/1500

PA -1200M -36F -35P
-381CM\$ -376NM\$ -374FM\$
-0.9PL 1.7DPR 1.8CCR -0.5HCR 3.27SCS
PA TYPE 0.7 JPI 37%R -68
ST SR DF RA RW RL FA FU
1.5 0.4 0.1 H0.9 0.9 P1.3 S1.2 1.7
RH RUW UC UD TP TL RTR RTS
0.4 -0.3 -0.2 S2.2 W0.2 L0.7

SELLING OPEN

SIRE:
VIERRA STING-ET
JE840003224438237 GT BBR100 JH1F JNS-TF A1A2 777JE1376
CDCB GPTA S 08/01/2024 0%RIP
78%R -1069M 0.09% -36F 5%ILE
79%R 0.08% -25P -185CM\$ -184NM\$ -210FM\$ -150GM\$
1.0PL 0.8LIV 2.3DPR 2.4CCR 1.6HCR 3.21SCS
0.0MFV -0.1DAB 0.1KET 1.2MAS 0.4MET 0.1RPL
AJCA 08/01/2024 ODAUS
GPTAT 80%R 1.2 GJUI 19.5 GJPI 76%R -25

DAM:
KCJF MCDREAMY CHOC CHIP
JE840003238345123 GT9K BBR 100 JH1F JNS-TF A2A2
DHIA HERD # 61-60-0034 CONTROL # 1353
1-11 240 2 10660 4.8 512 3.5 374 91DCR 1292C
305 2X ME AVG 2L 16666M 792F 594P 2054C

3-02 86%
ST SR DF RA RW RL FA FU RH RUW UC UD TP TL RTR RTS
37 37 35 34 39 20 28 45 36 40 32 25 25 23 38 20
PPA -3591M -82F -121P / YD -3324M -76F -109P
CDCB GPTA S 10/01/2024 2RECS 77%R 2%ILE
-1330M 0.16% -36F 0.03% -44P -576CM\$ -567NM\$ -537FM\$
-2.8PL -0.5LIV 1.0DPR 1.2CCR -2.5HCR 3.33SCS -536GM\$
-0.2MFV -0.6DAB -0.1KET -0.1MAS -0.1MET 0.3RPL
AJCA 10/01/2024 GPTAT 75%R 0.1 GJUI 11.3
GJPI 73%R-110

4TH DAM:
DREAMROAD ROCKET CLUTZ 93%
10-00 305 2 22530 4.2 952 3.6 812 102DCR 2650C

5TH DAM:
DREAMROAD COUNCILLER CASCADE-ET 91%
6-05 305 2 21010 4.0 850 3.4 708 102DCR 2339C

6TH DAM:
COWBELL ROYAL CASSIDY 94%
6-06 305 2 17780 4.9 701 3.7 574 99DCR 2186C
THREE TIME GRAND CHAMPION, NY STATE FAIR JUNIOR SHOW
LIFETIME OVER 140,000 LBS. OF MILK

POWERS JACKSON & KEIGHTLEY & C BREEDER & OWNER
SALVISA, KY

RIVER VALLEY JOYRIDE-ET
JE840003126479085 GT99K BBR100 JH1C JNS-TF 200JE10011
CDCB GPTA S 08/01/2024 726DAUS 272HRDS 22%RIP
96%R -871M 0.17% -12F 7%ILE
96%R 0.10% -13P -137CM\$ -141NM\$ -196FM\$ -145GM\$
-0.7PL 0.2LIV -0.3DPR -0.8CCR 1.0HCR 3.17SCS
0.0MFV -0.3DAB -0.2KET -0.4MAS 0.3MET 0.0RPL
AJCA 08/01/2024 616DAUS
GPTAT 95%R 1.6 GJUI 22.8 GJPI 92%R -29

BRI-LIN VALSON SPRITZ 97%
JECAN000011754599 GT9K BBR 100 JH1F JNS-TF
TATTOO RLJ/44B
DHIA HERD # 31-11-1156 CONTROL # 9
4-00 258 2 17960 4.5 813 3.7 660 102DCR 2216C
4-10 305 2 19874 5.0 989 3.7 745 94DCR 2578C
6-08 305 2 24143 4.9 1183 3.9 932 94DCR 3188C
8-08 305 2 22330 4.7 1060 3.9 864 96DCR 2897C
305 2X ME AVG 5L 20863M 1014F 807P 2736C
PPA -741M -16F 15P / YD -1763M -61F -36P
CDCB GPTA S 10/01/2024 4RECS 87%R 9%ILE
-1404M 0.14% -44F 0.08% -38P -309CM\$ -308NM\$ -322FM\$
0.9PL 0.3LIV 1.4DPR 1.6CCR 0.8HCR 3.17SCS -305GM\$
0.0MFV 0.2DAB -0.2KET 2.0MAS -0.2MET -0.2RPL
AJCA 10/01/2024 GPTAT 83%R 1.4 GJUI 18.6
GJPI 82%R -55

KCJF/LUCKY LADY Hired MCDREAMY-ET
JE840003145480666 GT45K BBR 100 JH1F JNS-TF
CDCB GPTA S 08/01/2024 0%RIP
81%R -1750M 0.31% -31F 2%ILE
81%R 0.11% -46P -390CM\$ -390NM\$ -415FM\$ -375GM\$
-0.4PL 0.3LIV 1.4DPR 1.8CCR -1.1HCR 3.17SCS
-0.1MFV -0.4DAB -0.4KET 0.9MAS 0.0MET 0.3RPL
AJCA 08/01/2024 ODAUS
GPTAT 80%R 0.5 GJUI 17.7 GJPI 77%R -65

KCJF ANDREAS CHOCOLATE-ET 89%
JE840003145480672 GT45K BBR 100 JH1C JNS-TF
DHIA HERD # 61-60-0034 CONTROL # 1233
2-00 305 2 16410 5.1 832 3.7 613 94DCR 2120C
3-04 305 2 14750 5.3 780 3.7 553 94DCR 1913C
305 2X ME AVG 2L 18410M 936F 690P 2385C
PPA -1718M -27F -45P / YD -1896M -47F -57P
CDCB GPTA S 10/01/2024 2RECS 82%R 2%ILE
-1444M 0.10% -53F 0.05% -45P -571CM\$ -566NM\$ -551FM\$
-2.1PL -1.1LIV -0.3DPR -0.1CCR -1.3HCR 3.22SCS -569GM\$
-0.2MFV -0.4DAB -0.3KET -0.3MAS 0.2MET 0.2RPL
AJCA 10/01/2024 GPTAT 82%R 0.6 GJUI 14.1
GJPI 79%R-127
SIRE: SUNSET CANYON ANDREAS GJPI -180 1%ILE

SISTER(S):
DREAMROAD BRUCE CORA 94%
6-01 305 2 17330 5.0 872 3.8 664 98DCR 2298C
DREAMROAD CHARLEMAGNE CALIPSO
3-00 300 2 19960 4.4 884 3.6 718 95DCR 2410C
KCJF COLTON CHROME 90%
3-01 305 2 18550 5.2 968 3.7 680 95DCR 2352C
KCJF VIP COCOA-ET 91%
2-11 305 2 15920 6.2 985 4.3 684 95DCR 2370C

NEXT DAM:
DREAMROAD TBONE CLUMSY 96%
6-00 305 2 24590 5.0 1230 3.9 968 97DCR 3313C
SUPREME CHAMPION, 2017 KY STATE FAIR
GRAND CHAMPION, 2017 KY STATE FAIR
2ND AGED COW, 2021 OHIO SPRING DAIRY EXPO
4TH LIFETIME CHEESE COW, 2019 ALL AMERICAN
2ND AGED COW, 2019 KY STATE FAIR
3RD AGED COW, 2017 ALL AMERICAN JERSEY SHOW
6TH 4-YEAR-OLD, 2015 ALL AMERICAN JERSEY SHOW
1ST 4-YEAR-OLD, 2015 NY STATE FAIR
SIRE: RICHIES JACE TBONE A364 GJPI -14 9%ILE



DREAMROAD TBONE CLUMSY
Great-Grandam of Lot 1



COWBELL ROYAL CASSIDY
Sixth Dam of Lot 1



22

**ARTHURACRES VAN HALEN MELINDA-ET
JE840003286265804**

ARTHUR ACRES OELWEIN, IA OWNER

ARTHUR MYRON & BRAD AND STAHLB OELWEIN, IA BREEDER



ARTHURACRES VIP MARTINA
Dam of Lot 22

BORN 03/04/2024 PO
FEMALE EFI 3.7% AMERICAN ID 181/181

PA -2113M -68F -61P
-571CM\$ -569NM\$ -574FM\$
-0.2PL 0.4DPR 0.4CCR -0.5HCR 3.19SCS
PA TYPE 1.4 JPI 38%R -132
ST SR DF RA RW RL FA FU
1.4 0.2 0.6 H1.8 0.9 P0.7 S1.3 3.1
RH RUW UC UD TP TL RTR RTS
1.6 -0.3 1.1 S3.6 C0.5 L0.9

SELLING OPEN

SISTER(S):
ARTHURACRES BARNABAS MANDY 92%
2-01 241 2 11720 4.0 463 3.7 432 45DCR 1341C

SIRE:
BIG GUNS COLTON VAN HALEN-ET
JE840003143948292 GT BBR100 JH1F JNS-TF A2A2 54JE922
CDCB GPTA S 08/01/2024 0%RIP
79%R -2059M 0.18% -70F 2%ILE
79%R 0.12% -56P -427CM\$ -428NM\$ -449FM\$ -418GM\$
1.3PL 1.6LIV 2.0DPR 1.7CCR 0.7HCR 3.15SCS
-0.1MFV -0.4DAB -0.7KET 0.5MAS 0.1MET 0.3RPL
AJCA 08/01/2024 ODAUS
GPTAT 80%R 1.5 GJUI 16.8 GJPI 76%R -101

DAM:
ARTHURACRES VIP MARTINA
JE840003146571554 GT BBR 100 JH1F JNS-TF
DHIA HERD # 42-12-0003 CONTROL # 2084

2-03 305 2 11200 5.4 609 3.9 440 90DCR 1523C
3-08 300 2 15490 4.9 760 3.9 608 92DCR 2061C
5-08 305 2 20480 5.1 1039 3.9 789 96DCR 2730C
305 2X ME AVG 3L 15738M 802F 618P 2116C

2-06 88% 3-11 91% 5-10 92%
ST SR DF RA RW RL FA FU RH RUW UC UD TP TL RTR RTS
38 38 44 18 43 25 32 36 49 43 32 26 22 34 25 42

PPA -3162M -74F -75P / YD -3511M -104F -97P
CDCB GPTA S 10/01/2024 3RECS 81%R 0%ILE
-2167M 0.24% -66F 0.08% -66P -715CM\$ -710NM\$ -698FM\$
-1.7PL 1.7LIV -1.3DPR -0.9CCR -1.6HCR 3.23SCS -766GM\$
0.0MFV 0.0DAB 0.1KET 0.7MAS 0.4MET 0.1RPL
AJCA 10/01/2024 GPTAT 80%R 1.3 GJUI 18.7
GJPI 77%R-162

2ND JR 2-YEAR-OLD, 2020 MIDWEST DAIRY CONGRESS SHOW

SISTER(S):
ARTHURACRES SHOWDOWN MOLLY-ET 85%
3-03 262 2 16600 5.2 871 3.4 569 89DCR 1966C
ARTHURACRES ANDREAS MITZI 90%
3-02 305 2 21580 4.7 1005 3.5 755 91DCR 2609C
ARTHURACRES GENTRY MADELYN 90%
3-00 275 2 14770 4.7 692 3.4 504 55DCR 1741C

NEXT DAM:
EDGEBROOK STYLEMASTER MERLOT 95%
6-04 305 2 18350 3.9 709 3.3 603 90DCR 1968C
RESERVE SENIOR CHAMPION, 2010 MINNESOTA STATE FAIR
1ST AGED COW, 2010 MINNESOTA STATE FAIR
3RD 4-YEAR-OLD, 2007 IOWA STATE FAIR
SIRE: PERFECTION JUDES STYLE MASTER JPI -138 1%ILE

4TH DAM:
EDGEBROOK JESTER MOBY 87%
4-03 305 2 15990 4.5 715 3.6 579 90DCR 1947C

CHILLI ACTION COLTON-ET
USA066738335 GT50K BBR100 JH1F JNS-TF A2A2 7JE1088
CDCB GPTA S 08/01/2024 5866DAUS 1480HRDS 6%RIP
99%R -1681M 0.33% -25F 3%ILE
99%R 0.11% -42P -271CM\$ -270NM\$ -299FM\$ -276GM\$
-0.1PL 0.6LIV -0.1DPR -0.3CCR 0.1HCR 3.29SCS
0.1MFV 0.2DAB -0.2KET -0.3MAS -0.1MET 0.4RPL
AJCA 08/01/2024 3584DAUS
GPTAT 99%R 1.7 GJUI 19.8 GJPI 99%R -78

BIG GUNS JAMAICA VANILLA 95%
USA 067005009 GT29K BBR 100 JH1F JNS-TF
TATTOO /BG09
DHIA HERD # 31-11-1156 CONTROL # 75
PPA -3710M -143F -96P / YD -3773M -155F -101P
CDCB GPTA S 10/01/2024 3RECS 89%R 1%ILE
-1933M 0.01% -93F 0.08% -57P -654CM\$ -652NM\$ -652FM\$
0.6PL 0.8LIV 2.4DPR 2.1CCR 0.2HCR 3.14SCS -647GM\$
-0.2MFV -0.5DAB -0.8KET 1.7MAS 0.3MET 0.3RPL
AJCA 10/01/2024 GPTAT 86%R 0.6 GJUI 18.1
GJPI 83%R-119

RIVER VALLEY VENUS VIP-ET
JE840003126479167 GT99K BBR100 JH1F JNS-TF A1A2 777JE10003
CDCB GPTA S 08/01/2024 1509DAUS 476HRDS 16%RIP
99%R -2077M 0.13% -79F 1%ILE
99%R 0.06% -66P -636CM\$ -631NM\$ -609FM\$ -693GM\$
0.2PL 3.0LIV -0.5DPR -0.1CCR -1.2HCR 3.14SCS
0.0MFV 0.1DAB 0.3KET 1.2MAS 0.0MET 0.6RPL
AJCA 08/01/2024 1166DAUS
GPTAT 99%R 1.4 GJUI 15.9 GJPI 97%R -150

ARTHURACRES TEQUILA MARTHA-ET 90%
JE840003130639084 GT9K BBR 100 JH1F JNS-TF
DHIA HERD # 42-28-0001 CONTROL # 46
3-08 278 2 11870 4.6 542 3.6 423 92DCR 1453C
4-08 272 2 12070 4.7 562 3.6 438 88DCR 1506C
5-09 305 2 16560 5.4 886 3.5 578 92DCR 1997C
305 2X ME AVG 3L 14964M 733F 528P 1821C
PPA -2300M -70F -82P / YD -2546M -73F -90P
CDCB GPTA S 10/01/2024 4RECS 83%R 1%ILE
-1432M 0.14% -46F 0.04% -46P -653CM\$ -646NM\$ -624FM\$
-1.8PL -1.0LIV -1.9DPR -1.9CCR -2.2HCR 3.24SCS -722GM\$
-0.1MFV -0.1DAB -0.2KET -1.3MAS 0.4MET 0.1RPL
AJCA 10/01/2024 GPTAT 82%R 0.6 GJUI 17.1
GJPI 78%R-140

2ND 4-YEAR-OLD, 2020 MIDWEST DAIRY CONGRESS SHOW
SENIOR CHAMPION, 2020 IOWA DELCO CLASSIC JERSEY SHOW
3RD SR 3-YEAR-OLD, 2019 IOWA STATE FAIR
SIRE: TOWER VUE PRIME TEQUILA-ET GJPI -201 0%ILE

SISTER(S):
RESSURECTIONS MONET OF EDGEBROOK 93%
2-03 305 2 18760 3.6 682 3.3 620 74DCR 1949C
RESERVE ALL AMERICAN JR 2-YEAR-OLD, 2008
RESERVE INTERMEDIATE CHAMPION, 2009 IOWA STATE FAIR
EDGEBROOK GAMMON MERCEDES 92%
6-06 305 2 17740 4.3 756 3.4 609 93DCR 2052C
EDGEBROOK TEQUILA MADISON-ET 93%
3-06 305 2 19240 5.1 986 3.6 690 98DCR 2385C
4TH 5-YEAR-OLD, 2018 INTERNATIONAL JERSEY SHOW
GRAND CAHMPION & SR CHAMPION, 2018 WI SPRING SHOW
1ST 4-YEAR-OLD, 2017 INTERNATIONAL JERSEY SHOW
RES. GRAND CHAMPION, 2016 WISCONSIN STATE SHOW
GRAND CHAMPION, 2016 MIDWEST JERSEY JAMBOREE
INTERMEDIATE CHAMPION, 2016 MIDWEST JERSEY JAMBOREE
3RD MILKING YEARLING, 2014 ROYAL WINTER FAIR

ARTHURACRES TEQUILA MOTTLE-ET 87%
ARTHURACRES TEQUILA MIRACLE-ET 93%
6-05 305 2 25000 4.8 1208 3.1 786 98DCR 2712C
ARTHURACRES TEQUILA MARGO-ET 88%
1-11 305 2 14750 5.5 817 3.6 529 95DCR 1829C
2ND JR 2-YEAR-OLD, 2019 SOUTHERN NATIONAL
ARTHURACRES TEQUILA MARIA-ET 94%
4-01 305 2 18600 4.8 902 3.4 637 97DCR 2201C



ARTHURACRES TEQUILA MARTHA-ET
Grandam of Lot 22



EDGEBROOK TEQUILA MADISON-ET
Sister to the Grandam of Lot 22



ARTHURACRES TEQUILA MARIA-ET
Sister to the Grandam of Lot 22



KRAHN GIRLS CANDY FROLIC USA 175101625



BORN 03/01/2024 TATTOO /J145 P1
FEMALE EFI 7.5%

PA -531M -27F -11P
-125CM\$ -128NM\$ -151FM\$
0.6PL -1.3DPR -0.9CCR -1.0HCR 3.01SCS
PA TYPE 1.5 JPI 34%R -27
ST SR DF RA RW RL FA FU
1.0 -0.4 1.2 H0.8 0.1 P0.2 50.7 2.1
RH RUW UC UD TP TL RTR RTS
1.5 -0.1 0.9 S2.4 C1.1 S0.5

SELLING OPEN

SIRE:
SOUTH MOUNTAIN CANDYMAN-ET
JE840003141003008 GT99K BBR100 JH1F JNSC A2A2 250JE1793
CDCB GPTA S 08/01/2024 633DAUS 173HRDS 33%RIP
98%R 357M -0.14% -10F 12%ILE
98%R -0.03% 7P 32CM\$ 32NM\$ 47FM\$ -35GM\$
0.7PL -1.8LIV -2.7DPR -2.8CCR -1.7HCR 2.92SCS
-0.2MFV 0.2DAB -0.1KET -0.1MAS 0.1MET -0.4RPL
AJCA 08/01/2024 379DAUS
GPTAT 96%R 2.1 GJUI 20.3 GJPI 93%R 3

DAM:
KRAHN GIRLS VIP FROZEN
USA 174635958
TATTOO /J91
DHIA HERD # 92-18-0138 CONTROL # 91

2-00 85%
ST SR DF RA RW RL FA FU RH RUW UC UD TP TL RTR RTS
34 27 35 28 26 30 36 48 37 28 32 38 26 16 36 35

PPA -2709M -80F -34P / YD -2063M -56F 4P
CDCB PTA 08/01/2024 1RECS 48%R 10%ILE
-1419M 0.14% -44F 0.13% -29P -281CM\$ -287NM\$ -348FM\$
0.5PL 1.7LIV 0.2DPR 1.1CCR -0.3HCR 3.09SCS -308GM\$
-0.1MFV -0.1DAB -0.1KET 0.9MAS 0.1MET 0.3RPL
AJCA 08/01/2024 PTAT 43%R 0.9 JUI 16.6
JPI 42%R -56

KRAHN GRACIE & CLANCEY BREEDER & OWNER
ALBANY, OR

RIVER VALLEY CECE CHROME-ET
JE840003012423929 GT BBR 100 JH1F JNSC A2A2 7JE5004
CDCB GPTA S 08/01/2024 26907DAUS 2563HRDS 9%RIP
99%R 502M 0.01% 26F 41%ILE
99%R -0.02% 14P 242CM\$ 241NM\$ 243FM\$ 224GM\$
1.6PL -2.6LIV -0.8DPR -0.2CCR 0.7HCR 2.90SCS
-0.2MFV 0.3DAB 0.1KET -1.5MAS -0.7MET -0.1RPL
AJCA 08/01/2024 13012DAUS
GPTAT 99%R 2.0 GJUI 17.7 GJPI 99%R 62

ELLIOTTS TORPEDO CYCLONE-ET 90%
JE840003134122919 GT29K BBR 100 JH1F JNS-TF A2A2
DHIA HERD # 92-23-0370 CONTROL # 405
4-05 305 2 22980 4.0 923 3.6 828 96DCR 2626C
305 2X ME AVG 2L 18440M 764F 652P 2126C
PPA 1165M 39F 33P / YD 634M -1F 13P
CDCB GPTA S 10/01/2024 3RECS 90%R 43%ILE
138M -0.07% -6F -0.02% 2P 126CM\$ 127NM\$ 138FM\$
2.6PL 0.5LIV -2.5DPR -2.6CCR -0.8HCR 3.02SCS 29GM\$
0.0MFV 0.4DAB -0.2KET 1.2MAS 0.6MET -0.1RPL
AJCA 10/01/2024 GPTAT 87%R 1.3 GJUI 17.0
GJPI 85%R 7

RIVER VALLEY VENUS VIP-ET
JE840003126479167 GT99K BBR100 JH1F JNS-TF A1A2 777JE10003
CDCB GPTA S 08/01/2024 1509DAUS 476HRDS 16%RIP
99%R -2077M 0.13% -79F 1%ILE
99%R 0.06% -66P -636CM\$ -631NM\$ -609FM\$ -693GM\$
0.2PL 3.0LIV -0.5DPR -0.1CCR -1.2HCR 3.14SCS
0.0MFV 0.1DAB 0.3KET 1.2MAS 0.0MET 0.6RPL
AJCA 08/01/2024 1166DAUS
GPTAT 99%R 1.4 GJUI 15.9 GJPI 97%R -150

FASCINATIONS T-BONE FIONA 86%
USA 173668306
TATTOO /F557

DHIA HERD # 92-18-0138 CONTROL # 220
1-10 305 2 15260 4.8 725 3.6 552 96DCR 1909C
305 2X ME AVG 2L 19426M 861F 726P 2386C
PPA 617M 48F 70P / YD 330M 33F 55P
CDCB PTA 08/01/2024 2RECS 51%R 18%ILE
-905M 0.17% -14F 0.14% -7P -100CM\$ -110NM\$ -200FM\$
0.0PL -0.7LIV 0.4DPR 1.3CCR 0.5HCR 3.11SCS -100GM\$
-0.2MFV -0.2DAB -0.4KET 0.6MAS 0.1MET 0.0RPL
AJCA 08/01/2024 PTAT 46%R 0.4 JUI 9.0
JPI 46%R -16

SIRE: RICHIES JACE TBONE A364 GJPI -14 9%ILE

SISTER(S):
FASCINATIONS CRAZE FRECKLES 90%
2-01 277 2 9450 5.5 522 3.7 351 86DCR 1214C

NEXT DAM:
FLYNNS BE FASCINATION 94%
6-11 305 2 17180 5.3 912 3.8 650 90DCR 2249C
2ND 5-YEAR-OLD, 2022 WESTERN NATIONAL JERSEY SHOW
SIRE: BRIDON EXCITATION GJPI -110 1%ILE

4TH DAM:
FAMILY HILL SOCRATES FLYNN-ET 95%
4-10 305 2 17850 4.2 745 3.8 671 96DCR 2125C
1ST JR 2-YEAR-OLD, 2011 WESTERN NATIONAL
3RD JR 2-YEAR-OLD, 2011 ALL AMERICAN JERSEY SHOW

5TH DAM:
PLEASANT NOOK BERRETTA FELICE 95%
4-11 305 2 24280 4.9 1178 3.8 925 87DCR 3169C

6TH DAM: GOLDCREST RENO FANTASY 90%

7TH DAM: GOLDCREST MR X FASHION 91%



FLYNNS BE FASCINATION
Great-Grandam of Lot 23



FAMILY HILL SOCRATES FLYNN-ET
Fourth Dam of Lot 23



PLEASANT NOOK BERRETTA FELICE
Fifth Dam of Lot 23



24

**KRULLCREST LOLALALA VINNIE-ET
USA 175094640 GT**



ARETHUSA RESPONSE VIEW-ET
Dam of Lot 24



SUGAR & SPICE FIZZ VALLORY-ET
Sister to Lot 24



SUGAR & SPICE FIREMAN VIXEN-ET
Sister to Lot 24



ARETHUSA TEQUILA VISION
Sister to Lot 24



HURONIA CENTURION VERONICA 20J
Grandam of Lot 24

BORN 03/01/2024 TATTOO /R421 PO BBR 100
FEMALE EFI 4.5% JH1F JNS-TF

CDCB GPTA S 10/01/2024 ORECS 78%R 7%ILE
-1620M 0.17% -50F 0.10% -43P -387CM\$ -386NM\$ -405FM\$
0.4PL 1.5LIV 0.6DPR 1.6CCR 0.3HCR 3.22SCS -396GM\$
-0.1MFV -0.6DAB 0.0KET 0.0MAS 0.8MET 0.4RPL
AJCA 10/01/2024 GPTAT 80%R 0.9 GJUI 19.5
GJPI 75%R -83

ST	SR	DF	RA	RW	RL	FA	FU
0.9	-0.1	0.6	H2.2	0.7	50.2	50.4	2.3
RH	RW	UC	UD	TP	TL	RTR	RTS
1.1	0.2	0.9	S2.6	CO.6	LO.9	CO.6	B1.1

SELLING OPEN

SISTER(S):
ARETHUSA TEQUILA VISION 95%
7-07 305 2 24130 5.6 1344 3.8 912 96DCR 3155C
RESERVE ALL AMERICAN LIFETIME CHEESE COW, 2019
RESERVE ALL AMERICAN 5-YEAR-OLD, 2015
RESERVE ALL AMERICAN 4-YEAR-OLD, 2014
ARETHUSA KYROS VALORA 90%
6-09 305 2 13390 4.5 596 3.8 504 101DCR 1654C
SUGAR & SPICE COLTON VIOLETA-ET 92%
6-09 305 2 17440 5.3 930 3.5 603 98DCR 2084C
SUGAR & SPICE FIZZ VALLORY-ET 92%
4-05 299 2 19350 4.8 930 3.3 644 96DCR 2224C
RESERVE JUNIOR ALL AMERICAN JR 2-YEAR-OLD, 2019
SUGAR & SPICE FIREMAN VIXEN-ET 94%
5-07 305 2 17050 6.9 1175 3.7 625 84DCR 2161C
SUGAR & SPICE BRNBS VILLIAN-ET 91%
3-00 305 2 20860 5.4 1135 3.8 793 97DCR 2744C
VIEWS CASINO VISIONARY-ET 91%
4-04 305 2 20450 4.7 955 3.8 780 95DCR 2611C
SUGAR & SPICE VIP VIBRATO-ET 91%
2-11 305 2 16390 4.9 800 3.7 609 98DCR 2106C
SUGAR & SPICE VIP VIOLIN-ET 92%
KRULLCREST VIEWS VIENNA OF BSP-ET 90%
KRULLCREST VIEWS VICTORIA OF BSP-ET 91%
VIEWS CHOICE VANNA-ET 91%
VIEWS CHOICE VALENTINE-ET 86%
2-08 305 2 20510 4.4 894 3.5 724 97DCR 2433C
KRULLCREST FANCY VISION-ET 90%
1-08 301 2 15720 6.1 965 3.9 607 94DCR 2101C

SIRE:
RIVER VALLEY LOLALALA-ET
USA 075341116 GT99K BBR 100 JH1F JNS-TF 777JE10023
CDCB GPTA S 08/01/2024 132DAUS 59HRDS 6%RIP
94%R -1336M 0.01% -64F 1%ILE
94%R 0.04% -43P -501CM\$ -495NM\$ -475FM\$ -508GM\$
-1.2PL 0.4LIV -0.5DPR -0.6CCR -0.9HCR 3.20SCS
0.0MFV -0.7DAB 0.7KET 0.8MAS 0.2MET 0.1RPL
AJCA 08/01/2024 123DAUS
GPTAT 92%R 1.6 GJUI 18.5 GJPI 89%R -117

DAM:
ARETHUSA RESPONSE VIEW-ET
USA 116023021 GI BBR 100 JH1F JNS-TF
TATTOO AF48/AF48
DHIA HERD # 52-21-0048 CONTROL # 48

2-04	305	2	13660	5.1	690	3.7	504	92DCR	1743C
3-03	290	2	16400	4.4	726	3.5	566	95DCR	1944C
4-03	305	2	18230	5.3	974	3.6	662	98DCR	2289C
6-04	305	2	20110	5.8	1163	3.7	749	97DCR	2591C
305 2X ME AVG			5L 17906M	938F	643P				2223C

3-06	88%	3-11	90%	5-05	91%	6-09	92%
ST	SR	DF	RA	RW	RL	FA	FU
32	35	41	16	37	25	32	36
36	25	27	25	27	25	27	35
29							

PPA -2770M -46F -55P / YD -2864M -65F -59P
CDCB GPTA S 10/01/2024 5RECS 88%R 6%ILE
-1515M 0.23% -34F 0.15% -30P -410CM\$ -413NM\$ -476FM\$
-1.3PL -0.2LIV 0.6DPR 1.9CCR -0.4HCR 3.27SCS -401GM\$
-0.2MFV -0.4DAB -0.7KET -1.2MAS 0.1MET 0.4RPL
AJCA 10/01/2024 GPTAT 83%R 0.0 GJUI 13.3
GJPI 82%R -74
2ND JR 2-YEAR-OLD, 2010 EASTERN STATES EXPOSITION

MORE THAN 35 EXCELLENT SISTERS AND SEVERAL BROTHERS
IN A.I. SAMPLING PROGRAMS

RICHARDSON, TRAVIS OWNER
SHELBYVILLE, TN
931-703-1568

KRULL, RYAN BREEDER
GEORGE, IA

GUIMO JOEL-ET
JECAN000106797223 GT50K BBR 100 JH1F JNSC 200JE384
CDCB GPTA S 08/01/2024 6812DAUS 1697HRDS 6%RIP
99%R -1735M 0.14% -61F 1%ILE
99%R 0.11% -44P -594CM\$ -592NM\$ -620FM\$ -627GM\$
-1.7PL -0.5LIV -1.1DPR -1.3CCR -0.2HCR 3.31SCS
0.0MFV -0.3DAB 1.0KET 0.1MAS 1.1MET 0.4RPL
AJCA 08/01/2024 3951DAUS
GPTAT 99%R 1.5 GJUI 17.3 GJPI 98%R -136

UNDERGROUND L-MAMIE LOLA 91%
USA 067119919 CT80K BBR 100 JH1F JNS-TF
DHIA HERD # 33-87-0722 CONTROL # 17
1-08 305 2 21610 5.1 597 3.7 425 98DCR 1470C
3-08 266 2 16930 5.0 848 3.4 580 102DCR 2004C
305 2X ME AVG 2L 16262M 830F 585P 2022C
PPA -1274M -11F -40P / YD -1907M -56F -67P
CDCB GPTA S 10/01/2024 2RECS 88%R 8%ILE
-1433M 0.10% -52F 0.02% -49P -366CM\$ -364NM\$ -339FM\$
0.5PL 2.3LIV 1.7DPR 1.9CCR -0.2HCR 2.92SCS -353GM\$
0.1MFV 0.1DAB 0.7KET 2.2MAS 0.1MET 0.2RPL
AJCA 10/01/2024 GPTAT 85%R 0.8 GJUI 19.4
GJPI 84%R -63

HOLLYLANE R RESPONSE-ET
USA 000660024 158JE19
CDCB PTA 08/01/2024 154DAUS 49HRDS 2%RIP
96%R -1919M 0.13% -72F 0%ILE
96%R 0.04% -64P -822CM\$ -812NM\$ -773FM\$ -777GM\$
-3.2PL -2.9LIV 0.4DPR 2.2CCR 2.5HCR 3.29SCS
-0.1MFV -0.5DAB -1.2KET -2.0MAS -0.8MET 0.4RPL
AJCA 08/01/2024 115DAUS
PTAT 93%R 0.5 JUI 16.7 JPI 92%R -166

HURONIA CENTURION VERONICA 20J 97%
JECAN000010206465 GI BBR 100 JH1F JNS-TF
TATTOO UZA/20J
DHIA HERD # 16-06-0456 CONTROL # 10104
2-00 305 2 17630 5.5 977 4.1 715 DHIR 2476C
2-11 305 2 22610 5.1 1142 4.1 928 DHIR 3119C
4-09 305 2 21350 5.6 1205 3.9 835 97DCR 2890C
6-08 305 2 20820 5.5 1147 3.8 794 96DCR 2747C
365 2 24442 5.6 1380 3.9 955 DHIR 3306C
8-06 305 2 18810 5.8 1089 3.9 732 96DCR 2534C
10-04 305 2 21270 5.0 1058 3.6 767 95DCR 2652C
11-09 305 2 19020 5.4 1024 3.5 673 96DCR 2326C
305 2X ME AVG 7L 21014M 1145F 815P 2807C
CDCB GPTA S 10/01/2024 ORECS 96%R 9%ILE
-1860M 0.34% -31F 0.17% -39P -299CM\$ -304NM\$ -376FM\$
-0.5PL 0.6LIV 1.9DPR 3.3CCR -0.7HCR 3.21SCS -251GM\$
-0.2MFV 0.4DAB -0.5KET -0.9MAS 0.4MET 0.2RPL
AJCA 10/01/2024 GPTAT 95%R 0.1 GJUI 13.0
GJPI 93%R -61

WINNER 2015 GREAT COW CONTEST
2004 NATIONAL GRAND CHAMPION
SUPREME CHAMPION, 2006 WORLD DAIRY EXPO
GRAND CHAMPION, 2004, 2005 & 2006 CENTRAL NATIONAL
SHOW
RESERVE GRAND CHAMPION, 2002 CENTRAL NATIONAL,
ALL AMERICAN & RAWF
RESERVE GRAND CHAMPION, 2007 CENTRAL NATIONAL SHOW
1ST 4-YEAR-OLD & BEST UDDER, 2004 ALL AMERICAN
SIRE: SOONER CENTURION-ET GJPI -66 3%ILE

SISTER(S):
HURONIA VISION VICTORIA 28K 90%
3-00 305 2 15070 4.7 705 3.7 564 93DCR 1910C

NEXT DAM:
GENESIS RENAISSANCE VIVIANNE VG 87 (CAN)
5-00 305 2 12110 4.2 514 3.8 461 CAN 1464C
7 STAR BROOD COW IN CANADA, SEPTEMBER 2012
SIRE: HOLLYLANE RENAISSANCE JPI -167 1%ILE

4TH DAM:
GENESIS JUNO VIRGINIA SUP-EX 92-6E (CAN)
5-04 305 2 24295 5.6 1358 3.4 818 CAN 2826C
4 STAR BROOD COW IN CANADA, DECEMBER 2011



CEDAR MTN FARM DAYTONA ZOVINA-PP JE840003285655221 GT



BORN 01/06/2024 P6 BBR 100
FEMALE EFI 6.2% AMERICAN ID 265/265 JH1C JNS-TF

CAWALT, KERRY
HARTLAND, VT
802-436-1448
BREEDER & OWNER

CDCB GPTA S 10/01/2024 ORECS 74%R 88%ILE
-504M 0.36% 43F 0.18% 16P 406CM\$ 384NM\$ 233FM\$
1.8PL 1.2LIV 1.6DPR 2.4CCR 0.6HCR 2.82SCS 417GM\$
0.1MFV 0.6DAB -0.1KET 0.6MAS 1.3MET 0.5RPL
AJCA 10/01/2024 GPTAT 78%R -0.7 GJUI 7.6
GJPI 72%R 105
ST SR DF RA RW RL FA FU
-1.0 0.0 -0.9 H1.0 -0.4 SO.6 L1.1 0.4
RH RUW UC UD TP TL RTR RTS
-0.9 -1.0 -0.6 SO.6 WO.8 LO.0 WO.6 CO.5

ISDK VJ HAVDAL LAPPE DEE {6}
JEDNK00000304164 GT50K BBR100 JH1F JNS-TF 236JE224
CDCB GPTA S 08/01/2024 1325DAUS 449HRDS 5%RIP
95%R -1423M 0.78% 70F 73%ILE
95%R 0.34% 8P 432CM\$ 401NM\$ 162FM\$ 470GM\$
0.7PL 0.9LIV 2.5DPR 2.2CCR 3.7HCR 2.91SCS
0.2MFV -0.2DAB -0.9KET -0.7MAS 0.2MET 0.3RPL
AJCA 08/01/2024 621DAUS
GPTAT 93%R 0.0 GJUI 8.1 GJPI 90%R 105

JX SUNSET CANYON GM DAFFY 3041 {6}-P-ET 90%
USA 173126749 GT45K BBR 100 JH1F JNSC

SELLING OPEN

SISTER(S):
CEDAR MTN FARM OLIVER ZIVA-PP 84%

TATTOO /C041
DHIA HERD # 92-23-0452 CONTROL # 3041
1-11 305 3 14850 4.6 690 3.8 563 83DCR 1886C
3-00 305 2 19580 5.7 1116 4.0 778 96DCR 2693C
4-05 305 2 16010 5.6 893 3.9 631 95DCR 2184C
305 2X ME AVG 4L 16706M 896F 648P 2218C
PPA -706M 46F 7P / YD -174M 59F 18P
CDCB GPTA S 10/01/2024 4RECS 85%R 93%ILE
438M 0.09% 39F 0.04% 24P 451CM\$ 442NM\$ 387FM\$
3.4PL -0.6LIV -1.5DPR -0.7CCR -1.5HCR 2.86SCS 377GM\$
-0.1MFV 0.4DAB 0.2KET 0.9MAS 0.8MET 0.2RPL
AJCA 10/01/2024 GPTAT 84%R 0.7 GJUI 12.1
GJPI 81%R 95

SIRE:
SUNSET CANYON DAYTONA-P-ET
USA 174585534 GT BBR 100 JH1F JNS-TF A1A2
CDCB GPTA S 10/01/2024 0%RIP
77%R -765M 0.53% 61F 82%ILE
77%R 0.25% 19P 513CM\$ 485NM\$ 282FM\$ 477GM\$
2.6PL -0.2LIV 0.3DPR 0.9CCR 1.8HCR 2.79SCS
0.0MFV 0.0DAB -0.5KET 0.5MAS 0.4MET 0.3RPL
AJCA 10/01/2024 ODAUS
GPTAT 79%R 0.1 GJUI 8.7 GJPI 74%R 117

KASH-IN SMACK-P-ET
JE840003126234073 GT99K BBR100 JH1F JNS-TF A1A2 7JE1476
CDCB GPTA S 08/01/2024 2151DAUS 166HRDS 1%RIP
99%R 1073M -0.23% 6F 60%ILE
99%R -0.05% 29P 328CM\$ 333NM\$ 352FM\$ 312GM\$
3.4PL 3.1LIV 1.5DPR 1.2CCR -4.0HCR 3.13SCS
0.3MFV 1.1DAB 0.1KET -0.9MAS 2.9MET 0.3RPL
AJCA 08/01/2024 535DAUS
GPTAT 99%R -0.4 GJUI 7.9 GJPI 99%R 69

DAM:
CEDAR MTN FARM SMACK ZINGER-P
JE840003143547313 GT45K BBR 100 JH1C JNS-TF
DHIA HERD # 13-11-4506 CONTROL # 10154
2-00 305 2 12510 4.4 556 3.5 433 95DCR 1488C
3-01 305 2 14110 4.7 661 3.7 521 98DCR 1780C
305 2X ME AVG 2L 15543M 701F 556P 1892C

CEDAR MOUNTAIN FARM ALLSTAR ZEST {6} 92%
USA 067047884 GT6K BBR 100 JH1C JNS-TF
DHIA HERD # 13-11-4506 CONTROL # 8592
1-11 305 2 11480 5.4 625 3.9 449 97DCR 1554C
3-05 305 2 12810 5.6 711 4.0 517 98DCR 1790C
4-09 305 2 12450 6.1 763 4.2 524 98DCR 1815C
5-11 305 2 12980 5.9 761 4.1 532 97DCR 1842C
6-11 293 2 11190 5.8 644 4.4 490 95DCR 1698C
305 2X ME AVG 5L 12819M 731F 528P 1830C
PPA -2183M 75F -14P / YD -2141M 47F -20P
CDCB GPTA S 10/01/2024 5RECS 80%R 44%ILE
-921M 0.41% 30F 0.14% -8P 144CM\$ 130NM\$ 35FM\$
-0.1PL 0.0LIV -0.5DPR -0.3CCR -1.4HCR 2.89SCS 134GM\$
-0.1MFV -0.2DAB 0.0KET 1.4MAS 0.4MET 0.3RPL
AJCA 10/01/2024 GPTAT 80%R -0.5 GJUI 5.6
GJPI 77%R 17

2-07 86% 3-02 88% 4-06 91% 6-03 92%
ST SR DF RA RW RL FA FU RH RUW UC UD TP TL RTR RTS
46 42 46 22 6 26 27 39 42 46 38 28 26 27 26 27

PPA 122M 68F 20P / YD 46M 52F 19P
CDCB GPTA S 10/01/2024 3RECS 81%R 72%ILE
122M 0.11% 28F 0.05% 14P 284CM\$ 276NM\$ 225FM\$
1.7PL 0.2LIV 0.1DPR 0.7CCR -2.4HCR 2.91SCS 266GM\$
0.0MFV 0.5DAB -0.2KET 0.3MAS 1.7MET 0.3RPL
AJCA 10/01/2024 GPTAT 82%R -0.6 GJUI 5.7
GJPI 78%R 60

SIRE: SUNSET CANYON ANTHEMS ALLSTAR-ET
GJPI 38 27%ILE

SISTER(S):
JX CEDAR MTN FARM BADGER ZAZA {4} 87%
4-09 305 2 14420 4.0 578 3.7 533 96DCR 1666C

SISTER(S):
JX CEDAR MOUNTAIN FARM GANNON ZOE {3} 88%
6-05 305 2 15520 4.2 659 3.8 597 97DCR 1885C

NEXT DAM:
CEDAR MTN MANHATTEN TANGERINE {5} 87%
7-01 305 2 16700 4.8 796 4.1 680 97DCR 2221C
SIRE: ISNZ OKURA MANHATTEN ET SJ3 {4}
GJPI -76 3%ILE

4TH DAM:
CEDAR MT ELEGANT LARCH {4} 85%



TIERNEYS TEQUILA LAURIE {6}, E-90%
Great-Grandam of Lot 26

26

BILLINGS BONTINO LOTUS
JE840003272970048

BORN 12/08/2023 PO
FEMALE EFI 7.2% AMERICAN ID 413/413

BILLINGS FARM & MUSEUM
WOODSTOCK, VT BREEDER & OWNER

PA -1305M -32F -32P
-376CM\$ -377NM\$ -408FM\$
-0.7PL 0.4DPR 0.3CCR 1.0HCR 3.16SCS
PA TYPE 1.0 JPI 34%R -73
ST SR DF RA RW RL FA FU
1.7 1.2 0.0 H0.7 1.1 P0.7 50.4 1.7
RH RUW UC UD TP TL RTR RTS
0.5 0.8 -0.2 S1.7 C1.4 S0.5

ALL LYNNS LOUIE VALENTINO-ET
USA116279413 GT50K BBR100 JH1C JNS-TF A2A2 7JE1038
CDCB GPTA S 08/01/2024 24317DAUS 2696HRDS 4%RIP
99%R 309M -0.11% -6F 14%ILE
99%R -0.04% 4P 63CM\$ 65NM\$ 88FM\$ -58GM\$
2.4PL 3.4LIV -2.3DPR -3.1CCR -0.2HCR 2.95SCS
0.3MFV 0.5DAB 0.4KET 1.1MAS 1.2MET 0.3RPL
AJCA 08/01/2024 10578DAUS
GPTAT 99%R 1.0 GJUI 16.7 GJPI 99%R 6

SELLING OPEN

SIRE:
ISAU CAIRNBRAE BONTINO
JEAUS00000691603 GT 187JE5308
CDCB GPTA 08/01/2024 1095DAUS 239HRDS 27%RIP
96%R -677M 0.14% -7F 5%ILE
97%R 0.11% -5P -169CM\$ -175NM\$ -242FM\$ -235GM\$
-1.1PL 1.0LIV -1.9DPR -2.8CCR 0.5HCR 3.14SCS
0.1MFV 0.5DAB 0.2KET -1.4MAS 0.6MET 0.3RPL
AJCA 08/01/2024 422DAUS
GPTAT 94%R 1.4 GJUI 18.4 GJPI 92%R -44

CAIRNBRAE TBONE ESTELLE-ET
JEAUS00000598861 GT50K BBR 100 JH1F JNS-TF
TATTOO WCN/4332
CDCB GPTA S 10/01/2024 ORECS 82%R 13%ILE
-966M 0.27% 2F 0.12% -14P -212CM\$ -218NM\$ -285FM\$
-2.3PL -1.1LIV -0.9DPR -1.1CCR 0.7HCR 3.11SCS -218GM\$
-0.2MFV 0.5DAB -0.2KET 0.0MAS 0.0MET 0.3RPL
AJCA 10/01/2024 GPTAT 83%R 0.2 GJUI 3.9
GJPI 80%R -57

DAM:
BILLINGS BLACKAPPLE LEXUS
JE840003204541736
DHIA HERD # 13-14-0202 CONTROL # 278

RAPID BAY BLACK APPLE
JECAN000108937051 91JE5757
CDCB PTA 08/01/2024 115DAUS 54HRDS 13%RIP
92%R -1313M 0.11% -45F 1%ILE
92%R -0.01% -51P -561CM\$ -551NM\$ -491FM\$ -491GM\$
-1.6PL -3.0LIV 2.1DPR 2.8CCR 1.8HCR 3.17SCS
-0.5MFV -0.6DAB 0.2KET -2.4MAS -0.5MET 0.0RPL
AJCA 08/01/2024 95DAUS
PTAT 87%R 0.7 JUI 14.1 JPI 84%R -105

2-00	305	2	9210	6.4	593	4.1	380	97DCR	1316C
3-02	305	2	12220	6.4	785	3.9	480	98DCR	1661C
4-03	302	2	12280	4.5	554	3.7	452	98DCR	1513C
305 2X ME AVG			3L	12399M	708F	484P			1656C

TIERNEYS HIRED GUN LAURA 93%
USA 118530688
TATTOO /TA345

2-04	84%	3-08	88%												
ST	SR	DF	RA	RW	RL	FA	FU	RH	RUW	UC	UD	TP	TL	RTR	RTS
40	33	37	29	37	33	36	47	37	38	32	35	38	16	37	23

DHIA HERD # 13-11-4539 CONTROL # 345
2-02 305 2 11590 6.5 754 4.3 498 97DCR 1726C
3-04 305 2 13250 5.6 747 4.0 536 97DCR 1856C
4-05 236 2 7290 5.1 370 4.1 302 89DCR 1012C
5-05 228 2 7040 6.3 443 4.4 310 92DCR 1074C
6-08 296 2 13430 6.0 810 4.2 569 98DCR 1971C
7-09 305 2 15360 5.7 871 4.0 621 96DCR 2150C
8-11 305 2 15200 5.6 857 4.1 620 96DCR 2147C
10-02 305 2 15190 5.7 869 4.1 624 97DCR 2161C
305 2X ME AVG 8L 13219M 777F 551P 1903C
PPA -5166M -110F -129P / YD -4458M -98F -109P
CDCB PTA 08/01/2024 5RECS 61%R 3%ILE
-2228M 0.34% -52F 0.16% -55P -514CM\$ -517NM\$ -567FM\$
0.6PL -1.5LIV 2.7DPR 3.2CCR 0.6HCR 3.18SCS -494GM\$
-0.2MFV -0.4DAB -0.2KET 0.0MAS 0.3MET 0.4RPL
AJCA 08/01/2024 PTAT 51%R 0.1 JUI 15.0
JPI 54%R -87
1ST JR 2-YEAR-OLD, 2015 EASTERN STATES EXPO
1ST JR 2-YEAR-OLD, 2015 VT STATE JERSEY SHOW
3RD JUNIOR YEARLING, 2014 EASTERN STATES EXPO
SIRE: SV JADE HIRED GUN-ET GJPI -61 1%ILE

PPA -5342M -177F -163P / YD -4301M -129F -129P
CDCB PTA 08/01/2024 4RECS 51%R 2%ILE
-1933M 0.22% -56F 0.08% -58P -583CM\$ -579NM\$ -574FM\$
-0.2PL -2.2LIV 2.6DPR 3.4CCR 1.5HCR 3.17SCS -542GM\$
-0.3MFV -0.5DAB 0.0KET -1.2MAS -0.1MET 0.2RPL
AJCA 08/01/2024 PTAT 45%R 0.5 JUI 16.2
JPI 43%R-101

SISTER(S):
TIERNEYS VERBATIM LEAUNA 92%
4-08 305 2 14450 4.2 606 3.4 488 92DCR 1644C

SISTER(S):
BILLINGS GENTRY LORETTA 90%
RESERVE GRAND CHAMPION, 2017 NY STATE FAIR JR SHOW
BILLINGS VERB LATTE 87%
6-04 305 2 16980 4.6 776 4.2 706 95DCR 2226C
MEDALLION CANDYMAN LAUREL 87%

4TH DAM: TIERNEYS BREAKAWAY LANA {5} 90%
7-05 268 2 16420 4.6 753 3.5 570 94DCR 1970C

NEXT DAM: TIERNEYS TEQUILA LAURIE {6} 90%
3-03 286 2 12130 5.9 714 3.7 448 93DCR 1549C
3RD SR 3-YEAR-OLD, 2014 EASTERN STATES EXPO
3RD SR 2-YEAR-OLD, 2013 EASTERN STATES EXPO
2ND SR 2-YEAR-OLD, 2013 VT STATE SHOW
SIRE: TOWER VUE PRIME TEQUILA-ET GJPI -201 0%ILE

5TH DAM: TIERNEYS PERFECTION LANNI {4} 91%
6TH DAM: TIERNEYS LONI-3 BARBER {3} 87%
7TH DAM: TIERNEYS LONI JUNO {2} 91%
8TH DAM: LONI OF TIERNEYS {1} 92%

27

WISHING WELL AA HONDO DIVINITY-ET
JE840003286265796



BORN 12/05/2023 PO
FEMALE EFI 3.6% AMERICAN ID 173/173

PA -1477M -45F -47P
-529CM\$ -531NM\$ -543FM\$
0.4PL 2.3DPR 2.0CCR -0.4HCR 2.99SCS
PA TYPE 0.3 JPI 36%R -111
ST SR DF RA RW RL FA FU
0.8 0.1 -0.2 H1.9 0.8 P1.2 S0.8 1.7
RH RUW UC UD TP TL RTR RTS
-0.2 -1.0 -0.1 S2.5 C0.3 S0.2

SELLING OPEN

SIRE:
RIVER VALLEY HOLLY HONDO
JE840003207030936 GT45K BBR100 JH1F JNS-TF 54JE891
CDCB GPTA S 07/05/2022 0%RIP
76%R -2301M 0.28% -59F 2%ILE
77%R 0.10% -66P -592CM\$ -593NM\$ -606FM\$ -604GM\$
-0.2PL 1.4LIV 1.4DPR 0.8CCR 0.1HCR 3.05SCS
-0.1MFV -0.3DAB -0.6KET -0.2MAS 0.8MET 0.3RPL
AJCA 08/01/2024 SDAUS
PTAT 46%R 1.3 GJUI 19.1 GJPI 73%R -129

DAM:
WOODMOHR MARLOS DIVINE-ET
USA 116762843 GT9K BBR 100 JH1F JNS-TF
TATTOO WMF118/WMF118
DHIA HERD # 35-09-4532 CONTROL # 1447
4-01 305 2 19080 6.0 1151 4.0 760 96DCR 2631C
5-03 305 2 19480 6.3 1226 3.9 757 97DCR 2620C
6-06 293 2 18800 5.9 1116 3.9 739 97DCR 2558C
8-03 305 2 21950 5.7 1241 3.5 764 98DCR 2640C
10-06 305 2 23580 5.1 1200 3.5 821 98DCR 2837C
305 2X ME AVG 5L 19917M 1155F 746P 2581C

ST SR DF RA RW RL FA FU RH RUW UC UD TP TL RTR RTS
44 36 46 12 41 28 28 31 38 37 38 28 26 35 26 38

CDCB GPTA S 10/01/2024 ORECS 75%R 5%ILE
-2254M 0.32% -56F 0.10% -66P -466CM\$ -469NM\$ -479FM\$
0.9PL 1.6LIV 3.1DPR 3.2CCR -0.9HCR 2.92SCS -430GM\$
-0.1MFV -0.3DAB -0.1KET 1.6MAS 0.2MET 0.1RPL
AJCA 10/01/2024 GPTAT 80%R -0.8 GJUI 7.8
GJPI 72%R -93

SISTER(S):
GB JADE DIVA OF WOODMOHR 95%
7-07 305 2 23100 6.2 1426 3.6 821 97DCR 2838C
WOODMOHR JADE LADY DIVA-ET 94%
12-07 305 2 23990 5.6 1344 3.4 814 98DCR 2812C
WOODMOHR JADE LA DIVA-ET 94%
10-11 305 2 21610 4.2 910 3.5 763 98DCR 2513C
WOODMOHR GODIVAS DELIGHT 94%
5-10 305 2 22810 5.8 1320 3.7 853 96DCR 2951C
WOODMOHR PRINCESS DIVA-ET 93%
4-06 305 2 22552 5.8 1313 3.7 832 96DCR 2878C
WOODMOHR QUEEN DIVA-ET 92%
5-03 305 3 21320 5.6 1200 3.6 761 104DCR 2631C
WOODMOHR PURE DELIGHT-ET 95%
6-10 305 2 23470 5.3 1235 3.8 885 97DCR 3062C
RESERVE SENIOR CHAMPION, 2016 WI SPRING SPECTACULAR
WOODMOHR MARLOS ULTRA DIVINE-ET 95%
5-11 305 2 25830 5.6 1440 3.7 949 98DCR 3282C
WOODMOHR JADE DANCING DIVA-ET 94%
6-08 305 2 22500 5.5 1227 3.7 828 97DCR 2864C
WOODMOHR PRIME DESTINY-ET 94%
7-06 305 2 24010 4.7 1119 3.6 869 98DCR 2994C
WOODMOHR DEAR FEVER-ET 95%
5-11 305 2 25830 5.4 1385 3.3 856 98DCR 2956C
WOODMOHR FEVER DEAR ME-ET 94%
10-00 305 2 20400 6.2 1264 3.6 728 96DCR 2517C
WOODMOHR V DIAMOND-ET 96%
8-07 305 2 25280 6.3 1595 3.7 933 96DCR 3227C
WOODMOHR PREE DESTINY-ET 95%
7-10 305 2 23480 7.2 1684 4.2 989 96DCR 3427C
WOODMOHR DELTA-BELL-ET 91%
5-08 305 2 20000 6.0 1199 3.7 734 98DCR 2538C

ARTHUR ACRES OWNER
OELWEIN, IA

DELONG BRANDON & LEEPER KYRAH BREEDER
FALL CREEK, WI

RIVER VALLEY VENUS VIP-ET
JE840003126479167 GT99K BBR100 JH1F JNS-TF A1A2 777JE10003
CDCB GPTA S 08/01/2024 1509DAUS 476HRDS 16%RIP
99%R -2077M 0.13% -79F 1%ILE
99%R 0.06% -66P -636CM\$ -631NM\$ -609FM\$ -693GM\$
0.2PL 3.0LIV -0.5DPR -0.1CCR -1.2HCR 3.14SCS
0.0MFV 0.1DAB 0.3KET 1.2MAS 0.0MET 0.6RPL
AJCA 08/01/2024 1166DAUS
GPTAT 99%R 1.4 GJUI 15.9 GJPI 97%R -150

SV IMPRESSION HOLLY-ET 94%
USA 118508911 GT45K BBR 100 JH1F JNS-TF A2A2
TATTOO S090/S090
DHIA HERD # 33-87-0722 CONTROL # 34
3-02 289 2 12650 4.5 564 3.9 498 104DCR 1595C
4-02 296 2 12340 6.1 751 3.8 470 103DCR 1626C
5-02 305 2 10530 5.3 556 3.8 405 103DCR 1401C
6-03 305 2 13500 5.0 675 3.9 533 103DCR 1821C
305 2X ME AVG 5L 13502M 710F 527P 1793C
PPA -3379M -108F -99P / YD -3401M -102F -97P
CDCB GPTA S 10/01/2024 5RECS 84%R 6%ILE
-1934M 0.29% -44F 0.12% -51P -403CM\$ -404NM\$ -433FM\$
0.9PL -0.3LIV 1.3DPR 1.2CCR 0.4HCR 3.14SCS -414GM\$
-0.3MFV 0.0DAB -0.3KET -0.1MAS 0.9MET 0.4RPL
AJCA 10/01/2024 GPTAT 82%R 1.0 GJUI 18.4
GJPI 79%R -80

ADVANCER RINGMASTER MARLO
USA 115551723
CDCB PTA 08/01/2024 16DAUS 7HRDS 0%RIP
70%R -2165M 0.32% -51F 1%ILE
73%R 0.13% -57P -529CM\$ -529NM\$ -560FM\$ -487GM\$
-0.1PL 0.5LIV 2.7DPR 3.6CCR -1.1HCR 3.20SCS
0.0MFV -0.3DAB 0.0KET 0.2MAS 0.3MET 0.3RPL
AJCA 08/01/2024 16DAUS
PTAT 64%R -1.0 JUI 1.0 JPI 62%R -110

MJ CANDY DC GODIVA 95%
USA 003990001 GI BBR 100 JH1F JNS-TF
TATTOO /A93

DHIA HERD # 35-09-4532 CONTROL # 611
2-11 305 2 12486 5.1 631 3.9 491 96DCR 1692C
3-11 267 2 12547 4.6 571 3.7 466 96DCR 1561C
4-09 305 2 15221 5.0 764 3.9 599 96DCR 2055C
6-02 269 2 16471 4.7 771 3.7 611 92DCR 2081C
7-00 305 2 16855 4.5 765 3.9 654 92DCR 2134C
7-11 305 2 13530 4.9 663 3.8 517 93DCR 1778C
8-10 294 2 10510 5.4 564 4.1 430 90DCR 1489C
9-10 305 2 15460 4.6 717 3.7 573 93DCR 1942C
10-11 305 2 20570 5.1 1053 3.7 771 97DCR 2667C
12-08 305 2 21180 5.1 1081 3.6 771 97DCR 2666C
15-10 305 2 19780 5.3 1056 3.6 709 97DCR 2451C
305 2X ME AVG 11L 16301M 806F 608P 2075C
PPA -2334M -73F -65P / YD -3304M -120F -103P
CDCB GPTA S 10/01/2024 5RECS 84%R 15%ILE
-1759M 0.12% -65F 0.05% -56P -153CM\$ -158NM\$ -152FM\$
6.3PL 3.7LIV 6.8DPR 6.6CCR 0.2HCR 2.71SCS -113GM\$
-0.1MFV -0.5DAB -0.2KET 1.6MAS 0.0MET -0.1RPL
AJCA 10/01/2024 GPTAT 70%R -0.9 GJUI 9.2
GJPI 75%R -1

GRAND CHAMPION, 1989 & 1999 MN STATE FAIR JR SHOW
SIRE: DUNCAN CHIEF GJPI -28 7%ILE

NEXT DAM:
MJ ROYAL EX CANDY
RESERVE GRAND CHAMPION, 1997 MN STATE FAIR JR SHOW
GRAND CHAMPION, 1993 & 1994 MN STATE FAIR JR SHOW
SIRE: EXCALIBER JPI -131 1%ILE

4TH DAM:
MJ SOVEREIGN BRAND CANDY



WOODMOHR JADE LA DIVA-ET
Sister to the Dam of Lot 27



WOODMOHR MARLOS ULTRA DIVINE
Full Sister to the Dam of Lot 27



WOODMOHR V DIAMOND
Sister to the Dam of Lot 27



GB JADE DIVA OF WOODMOHR
Sister to the Dam of Lot 27



WOODMOHR DEAR FEVER-ET
Sister to the Dam of Lot 27



28

KUNDE CAN CLUB FORTUNE USA 175069541



KUNDE PREMIER FAME {6}
Sister to the Dam of Lot 28

BORN 10/04/2023 TATTOO KJ/252 PO
FEMALE EFI 7.8%

PA -864M -44F -28P
-295CM\$ -294NM\$ -284FM\$
0.3PL 0.9DPR 0.6CCR 0.5HCR 3.02SCS
PA TYPE 1.2 JPI 39%R -52
ST SR DF RA RW RL FA FU
1.1 0.7 0.5 H0.9 1.0 P0.8 S0.8 2.4
RH RUW UC UD TP TL RTR RTS
1.2 0.7 0.7 S2.2 C1.0 L0.3

SELLING OPEN

SISTER(S):
KUNDE LADD FEVER 88%

SIRE:
AVONLEA CHIPS CANADIAN CLUB-ET
JECAN000013478493 GT BBR100 JH1F JNS-TF A1A2 551JE1840
CDCB GPTA S 08/01/2024 100%RIP
80%R -1640M 0.05% -72F 1%ILE
80%R 0.07% -49P -511CM\$ -509NM\$ -505FM\$ -502GM\$
-0.1PL 2.1LIV 1.5DPR 1.5CCR 1.2HCR 3.15SCS
0.0MFV 0.4DAB 0.0KET 0.3MAS 0.4MET 0.6RPL
AJCA 08/01/2024 3DAUS
GPTAT 81%R 1.6 GJUI 19.0 GJPI 77%R -105

DAM:
KUNDE VALENTINO FAMOUS {6}
USA 119543298 CT9K BBR 100 JH1F JNS-TF A2A2
TATTOO KJ/63
DHIA HERD # 42-28-0493 CONTROL # 63

2-00	305	2	23100	4.4	1025	3.3	765	96DCR	2642C
3-01	220	2	9220	4.5	414	3.6	336	93DCR	1128C
4-04	305	2	22380	4.6	1024	3.4	771	97DCR	2664C
5-08	305	2	22110	5.1	1136	3.5	779	95DCR	2693C
7-00	304	2	22060	4.8	1068	3.6	784	97DCR	2710C
8-00	305	2	22810	4.8	1098	3.5	806	98DCR	2786C
305 2X ME AVG				6L	21630M	1016F	755P		2600C

4-07	91%	5-09	92%	7-01	93%	7-08	94%								
ST	SR	DF	RA	RW	RL	FA	FU	RH	RUW	UC	UD	TP	TL	RTR	RTS
45	42	45	22	48	23	36	48	42	46	28	22	38	26	38	22

PPA -927M -50F -40P / YD -351M -25F -18P
CDCB GPTA S 10/01/2024 5RECS 82%R 19%ILE
-88M -0.06% -16F -0.02% -7P -79CM\$ -79NM\$ -63FM\$
0.7PL 1.6LIV 0.3DPR -0.3CCR -0.2HCR 2.88SCS -104GM\$
0.0MFV 0.2DAB 0.3KET 1.8MAS 0.9MET 0.0RPL
AJCA 10/01/2024 GPTAT 83%R 0.8 GJUI 15.4
GJPI 78%R 2

SISTER(S):
KUNDE PREMIER FAME {6} 91%
7-02 305 2 21840 4.6 1011 3.9 851 104DCR 2801C

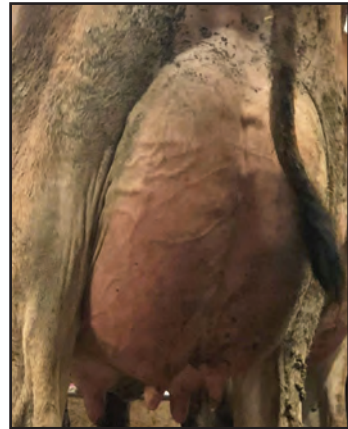

JX KUNDE OLE FERGIE {5}
Excellent-92%
Daughter of "Premier Fame"

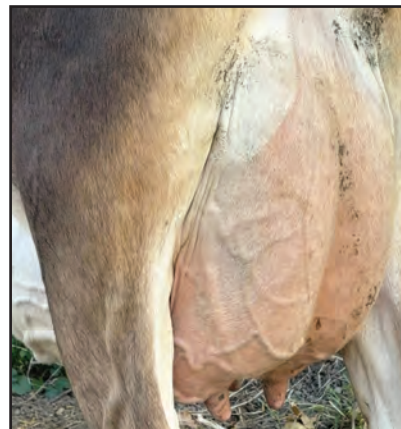

KUNDE LADD FEVER
Sister to Lot 28

KUNDE DAVID & DONNA BREEDER & OWNER
MANCHESTER, IA
563-922-2883

RIVER VALLEY VENUS VIP-ET
JE840003126479167 GT99K BBR100 JH1F JNS-TF A1A2 777JE10003
CDCB GPTA S 08/01/2024 1509DAUS 476HRDS 16%RIP
99%R -2077M 0.13% -79F 1%ILE
99%R 0.06% -66P -636CM\$ -631NM\$ -609FM\$ -693GM\$
0.2PL 3.0LIV -0.5DPR -0.1CCR -1.2HCR 3.14SCS
0.0MFV 0.1DAB 0.3KET 1.2MAS 0.0MET 0.6RPL
AJCA 08/01/2024 1166DAUS
GPTAT 99%R 1.4 GJUI 15.9 GJPI 97%R -150

AVONLEA PREMIER CHOCOLATE CHIP EX 96-2E (CAN)
JECAN000011689077 GT13K BBR 100 JH1F JNS-TF
3-07 305 2 21274 6.1 1292 3.7 778 CAN 2691C
4-09 305 2 22072 5.4 1195 3.7 825 CAN 2854C
6-11 305 2 21283 5.7 1208 3.6 759 CAN 2624C
CDCB GPTA S 10/01/2024 ORECS 84%R 19%ILE
-829M 0.12% -18F 0.00% -31P -95CM\$ -87NM\$ -52FM\$
1.8PL 3.6LIV 3.8DPR 3.6CCR 1.0HCR 3.19SCS -38GM\$
0.1MFV 0.6DAB 0.4KET 0.3MAS 0.5MET 0.5RPL
AJCA 10/01/2024 GPTAT 83%R 1.0 GJUI 14.0
GJPI 81%R -8

ALL LYNNS LOUIE VALENTINO-ET
USA116279413 GT50K BBR100 JH1C JNS-TF A2A2 7JE1038
CDCB GPTA S 08/01/2024 24317DAUS 2696HRDS 4%RIP
99%R 309M -0.11% -6F 14%ILE
99%R -0.04% 4P 63CM\$ 65NM\$ 88FM\$ -58GM\$
2.4PL 3.4LIV -2.3DPR -3.1CCR -0.2HCR 2.95SCS
0.3MFV 0.5DAB 0.4KET 1.1MAS 1.2MET 0.3RPL
AJCA 08/01/2024 10578DAUS
GPTAT 99%R 1.0 GJUI 16.7 GJPI 99%R 6

KUNDE VALOR FAMOUS {5} 90%
USA 116769130
TATTOO KJ/40
DHIA HERD # 42-28-0493 CONTROL # 40
2-01 305 2 15310 5.0 772 3.4 526 97DCR 1817C
3-00 305 2 16400 5.1 837 3.7 604 98DCR 2089C
4-00 305 2 20320 4.8 971 3.4 682 98DCR 2356C
5-02 285 2 15950 5.1 816 3.5 554 97DCR 1914C
6-01 284 2 23880 4.9 1174 3.4 820 96DCR 2833C
305 2X ME AVG 6L 19707M 978F 672P 2320C
PPA 539M 58F 25P / YD -957M -18F -25P
CDCB PTA 08/01/2024 5RECS 61%R 15%ILE
-652M 0.07% -19F 0.03% -19P -162CM\$ -163NM\$ -166FM\$
-1.0PL -1.0LIV 2.8DPR 2.5CCR -0.6HCR 2.98SCS -71GM\$
-0.1MFV 0.1DAB -0.1KET 0.8MAS 0.2MET 0.1RPL
AJCA 08/01/2024 PTAT 47%R 0.0 JUI 11.2
JPI 50%R -17

SIRE: KUNDE IATOLA VALOR {5}

NEXT DAM:
KUNDE FUTURITY FAME {4} 82%
3-02 290 2 11490 5.2 601 3.5 404 96DCR 1396C
SIRE: SUNSET CANYON FUTURITY-ET GJPI -53 3%ILE

4TH DAM:
KUNDE FLYER FAITH {3}

29

KRULLCREST SILVER-ET JE84000326985586



BORN 09/18/2023 TATTOO RK61/ P0
FEMALE EFI 5.8%

PA -1658M -47F -42P
-327CM\$ -332NM\$ -369FM\$
1.4PL 1.9DPR 1.2CCR -0.6HCR 3.04SCS
PA TYPE 1.1 JPI 40%R -61
ST SR DF RA RW RL FA FU
1.4 0.8 0.7 H1.3 1.0 P1.1 S1.4 1.8
RH RUW UC UD TP TL RTR RTS
0.5 -0.3 0.5 S2.1 C0.0 L0.7

SELLING OPEN

SIRE:
AVONLEA CHOCOCHIP-ET
JECAN000013638955 GT BBR100 JH1F JNS-TF A2A2 777JE1296
CDCB GPTA S 08/01/2024 71DAUS 42HRDS 94%RIP
89%R -1466M 0.01% -70F 2%ILE
88%R 0.05% -45P -411CM\$ -410NM\$ -403FM\$ -407GM\$
1.6PL 2.1LIV 2.5DPR 2.8CCR -0.2HCR 3.06SCS
0.0MFV 0.5DAB 0.0KET 0.9MAS 0.1MET 0.6RPL
AJCA 08/01/2024 49DAUS
GPTAT 86%R 1.4 GJUI 19.6 GJPI 84%R -70

DAM:
ARETHUSA PREMIER SUMMER-ET
JE840003125964454 GT9K BBR 100 JH1F JNS-TF
DHIA HERD # 23-38-0683 CONTROL # 272
1-11 305 2 12870 5.9 762 4.0 520 97DCR 1800C
3-01 305 2 16620 5.1 850 4.1 685 97DCR 2314C
305 2X ME AVG 3L 16994M 851F 693P 2270C

2-00 85% 2-08 86% 3-04 88%
ST SR DF RA RW RL FA FU RH RUW UC UD TP TL RTR RTS
48 40 42 20 49 21 26 31 38 43 38 32 22 38 21 35
PPA -4698M -73F -99P / YD -4004M -71F -82P
CDCB GPTA S 10/01/2024 3RECS 81%R 11%ILE
-1850M 0.39% -23F 0.17% -38P -243CM\$ -253NM\$ -335FM\$
1.1PL 2.4LIV 1.2DPR -0.4CCR -0.9HCR 3.01SCS -280GM\$
0.0MFV 0.8DAB 1.2KET 0.4MAS 0.6MET 0.3RPL
AJCA 10/01/2024 GPTAT 82%R 0.7 GJUI 13.4
GJPI 77%R -51

SISTER(S):
ELLIOTTS COMERICA SNOW-ET 94%
7-04 305 2 14270 5.5 784 3.4 492 97DCR 1700C
ELLIOTTS VOLTAGE SAFARI-ET 91%
2-03 305 2 14140 5.7 806 4.1 580 79DCR 2009C
ELLIOTTS VOLTAGE SAHARA-ET 93%
3-03 296 2 16949 5.0 851 3.6 614 97DCR 2123C
ELLIOTTS VOLTAGE SIENNA-ET 90%
3-09 305 3 14500 5.6 819 3.9 564 98DCR 1952C
ELLIOTTS SILVER TEQUILA-ET 90%
4-01 182 2 18580 4.5 827 3.3 606 85DCR 2092C
ELLIOTTS VOLTAGE SIMONE-ET 90%
ELLIOTTS VOLTAGE SKYLAR-ET 95%
4-11 302 2 19500 5.6 1097 3.9 760 98DCR 2631C
ELLIOTTS TEQUILA SENIORITA-ET 91%
2-01 305 2 15200 5.2 790 3.9 588 82DCR 2035C
INTERMEDIATE CHAMPION, 2014 ROYAL WINTER FAIR
ELLIOTTS COMERICA SABLE-ET 93%
WINNER, 2015 NATIONAL JERSEY JUG FUTURITY
ELLIOTTS TEQUILA SUSPENSE-ET 94%
3-08 305 2 22110 4.2 933 3.4 749 97DCR 2528C
ELLIOTTS COMERICA SATIN-ET 93%
3-00 305 2 19790 5.3 1041 3.8 761 98DCR 2633C
ELLIOTTS STERLING IMPRESSION-ET 95%
6-09 305 2 19990 5.0 995 3.5 704 97DCR 2433C
ARETHUSA HG SVANA-ET 93%
3-03 272 2 18470 4.3 791 3.7 678 97DCR 2207C
RESERVE ALL AMERICAN 4-YEAR-OLD, 2018
ARETHUSA HG SVARA-ET 90%
ARETHUSA IMPRESSION SOLSTICE-ET 91%
5-08 305 2 18650 5.4 1003 4.0 738 98DCR 2555C
ARETHUSA IMPRESSION SUNSHINE-ET 94%
5-06 305 2 23440 4.3 1016 3.6 835 98DCR 2783C
ARETHUSA PREMIER STARLIGHT-ET 90%
3-10 305 2 19190 4.1 794 3.9 756 98DCR 2324C
ARETHUSA PREMIER SKYY-ET 91%
5-08 305 2 14620 4.8 696 3.7 539 98DCR 1861C

KRULL, RYAN BREEDER & OWNER
GEORGE, IA
712-348-1802

RIVER VALLEY VENUS VIP-ET
JE840003126479167 GT99K BBR100 JH1F JNS-TF A1A2 777JE10003
CDCB GPTA S 08/01/2024 1509DAUS 476HRDS 16%RIP
99%R -2077M 0.13% -79F 1%ILE
99%R 0.06% -66P -636CM\$ -631NM\$ -609FM\$ -693GM\$
0.2PL 3.0LIV -0.5DPR -0.1CCR -1.2HCR 3.14SCS
0.0MFV 0.1DAB 0.3KET 1.2MAS 0.0MET 0.6RPL
AJCA 08/01/2024 1166DAUS
GPTAT 99%R 1.4 GJUI 15.9 GJPI 97%R -150

AVONLEA PREMIER CHOCOLATE CHIP EX 96-2E (CAN)
JECAN000011689077 GT13K BBR 100 JH1F JNS-TF
3-07 305 2 21274 6.1 1292 3.7 778 CAN 2691C
4-09 305 2 22072 5.4 1195 3.7 825 CAN 2854C
6-11 305 2 21283 5.7 1208 3.6 759 CAN 2624C
CDCB GPTA S 10/01/2024 0RECS 84%R 19%ILE
-829M 0.12% -18F 0.00% -31P -95CM\$ -87NM\$ -52FM\$
1.8PL 3.6LIV 3.8DPR 3.6CCR 1.0HCR 3.19SCS -38GM\$
0.1MFV 0.6DAB 0.4KET 0.3MAS 0.5MET 0.5RPL
AJCA 10/01/2024 GPTAT 83%R 1.0 GJUI 14.0
GJPI 81%R -8

HAWARDEN IMPULS PREMIER
USA067107510 GT50K BBR100 JH1C JNS-TF A2A2 29JE3756
CDCB GPTA S 08/01/2024 7701DAUS 1296HRDS 4%RIP
99%R -1086M 0.27% -4F 12%ILE
99%R 0.15% -13P 47CM\$ 37NM\$ -52FM\$ 50GM\$
2.1PL 2.5LIV 2.6DPR 0.9CCR -1.0HCR 3.08SCS
0.1MFV 0.7DAB 0.8KET 0.9MAS 0.9MET 0.6RPL
AJCA 08/01/2024 4427DAUS
GPTAT 99%R 0.4 GJUI 9.4 GJPI 99%R 13

MILO VINDICATION SEASON-ET 94%
USA 115088306 GT8K BBR 100 JH1F JNS-TF
TATTOO M8/M8
DHIA HERD # 16-06-0456 CONTROL # 306
2-05 301 2 9430 5.9 555 3.9 369 100DCR 1277C
3-05 305 2 13530 5.2 699 4.1 560 101DCR 1898C
4-06 305 2 20610 6.2 1269 3.6 735 96DCR 2541C
6-00 305 2 18160 6.0 1098 3.8 699 96DCR 2419C
7-05 305 2 15640 6.5 1009 3.8 592 95DCR 2048C
9-04 305 2 16790 5.9 986 3.6 609 95DCR 2106C
305 2X ME AVG 6L 16129M 968F 615P 2121C
PPA -4266M -86F -101P / YD -4215M -92F -102P
CDCB GPTA S 10/01/2024 5RECS 90%R 5%ILE
-2252M 0.34% -53F 0.16% -56P -446CM\$ -454NM\$ -509FM\$
0.9PL 0.7LIV 2.8DPR 2.5CCR -0.2HCR 2.95SCS -429GM\$
-0.1MFV 0.3DAB 0.3KET -0.7MAS 0.7MET 0.2RPL
AJCA 10/01/2024 GPTAT 87%R 0.4 GJUI 14.3
GJPI 85%R -84

HONORABLE MENTION ALL CANADIAN MATURE COW, 2013
ALL CANADIAN MATURE COW, 2012
1ST AGED COW, 2012 INTERNATIONAL JERSEY SHOW
1ST AGED COW, 2012 ROYAL WINTER FAIR
1ST 4-YEAR-OLD, 2010 CENTRAL NATIONAL
1ST SR 3-YEAR-OLD, 2009 CENTRAL NATIONAL
RESERVE ALL-AMERICAN SR 3-YEAR-OLD, 2009
SIRE: VINDICATION GJPI -70 3%ILE

SISTER(S):
ELLIOTTS PREMONITION SABRINA 93%
7-06 365 2 23176 5.8 1355 3.5 822 DHIR 2842C
ELLIOTTS JUDE SIERRA-ET 93%
ELLIOTTS DEAN SAVANNAH-ET 91%
3-02 305 2 16850 5.8 969 3.9 656 98DCR 2270C
ELLIOTTS DEAN SADIE-ET 91%
4-00 305 2 13900 4.3 603 3.9 539 94DCR V 1715C
ELLIOTTS REMAKE SOPHIA-ET 89%
2-03 303 2 23520 4.8 1131 3.5 822 79DCR 2841C
MILO FIRST PRIZE SUZIE-ET 91%
3-11 305 2 13840 6.0 824 4.0 554 102DCR 1918C
MILO VINDICATION STAR-ET 92%
9-00 305 2 17580 4.6 807 3.4 605 98DCR 2090C
MILO CENTURION SADIE-ET 93%
7-03 305 2 19590 4.5 877 3.6 699 102DCR 2371C
MILO CENTURION SASSAFRASS-ET 93%
3-04 305 3 20460 5.2 1056 3.6 738 104DCR 2552C
MILO SULTAN SONYA-ET 93%

NEXT DAM: BRI-LIN RENS SOFIE EX 90 (CAN)
4-04 305 2 21505 5.2 1117 3.8 815 DHIA 2820C
2012 JERSEY CANADA COW OF THE YEAR
SIRE: HOLLYLANE RENAISSANCE JPI -167 1%ILE

4TH DAM: BRI-LIN IMPERIAL SNOW VG 86 (CAN)
6-06 305 2 19629 5.2 1025 3.9 772 CAN 2673C
10 STAR BROOD COW IN CANADA, DECEMBER 2011



ARETHUSA HG SVANA-ET
Sister to the Dam of Lot 29



ARETHUSA IMPRESSION SUNSHINE-ET
Sister to the Dam of Lot 29



ELLIOTTS STERLING IMPRESSION-ET
Sister to the Dam of Lot 29



ELLIOTTS COMERICA SABLE-ET
Sister to the Dam of Lot 29



MILO VINDICATION SEASON-ET
Grandam of Lot 29



30

ALL LYNNS GENTRY REBA-ET
JE840003284853406



SOUTH MOUNTAIN VOLTAGE RADIANT
Sister to the Dam of Lot 30



MARYNOLE EXCITE ROSEY
Grandam of Lot 30



WOODMOHR INDIANA ROSEBUD
Great-Grandam of Lot 30



SOUTH MOUNTAIN CASINO RIVER-ET
Sister to the Dam of Lot 30



ELLIOTTS CHAVEZ ROXIE-ET
Sister to the Dam of Lot 30

BORN 09/06/2023 PO
FEMALE EFI 3.8% AMERICAN ID 1/1

PA -1813M -58F -55P
-585CM\$ -578NM\$ -564FM\$
-0.5PL 1.1DPR 1.7CCR 0.9HCR 3.34SCS
PA TYPE 1.1 JPI 43%R -117
ST SR DF RA RW RL FA FU
1.6 0.8 0.7 H2.0 1.6 P1.7 S1.4 2.5
RH RUW UC UD TP TL RTR RTS
0.5 -0.4 0.1 S2.2 C0.9 L0.9

BRED: 09/09/2024 DUE: 06/15/2025 TO
RIVER VALLEY VICTORIOUS-ET
JE840003126479524 BBR 100 JH1F JNS-TF A2A2 7JE5032
CDCB GPTA S 08/01/2024 3328DAUS 842HRDS 11%RIP
99%R -725M 0.16% -6F 9%ILE
99%R 0.11% -6P -70CM\$ -78NM\$ -150FM\$ -146GM\$
0.4PL -1.5LIV -2.1DPR -2.6CCR 1.6HCR 3.05SCS
-0.1MFV 0.5DAB -0.1KET -0.1MAS 0.3MET 0.3RPL
AJCA 08/01/2024 2227DAUS
GPTAT 99%R 2.0 GJUI 22.1 GJPI 98%R -13
BRED USING SEXED SEMEN

SISTER(S):
ALL LYNNS MAUI RELAXATION 90%
2-02 305 2 14610 4.1 597 3.5 513 99DCR 1666C
1ST SR 3-YEAR-OLD, 2024 ILLINOIS STATE FAIR
ALL LYNNS VICTORIOUS REBEL 85%

SIRE:
RAPID BAY INDIANA GENTRY-ET
JECAN000105762718 91JE5424
CDCB PTA 08/01/2024 386DAUS 162HRDS 9%RIP
97%R -1590M 0.03% -72F 1%ILE
97%R -0.02% -63P -721CM\$ -702NM\$ -615FM\$ -704GM\$
-1.1PL -1.7LIV 0.8DPR 0.6CCR 1.1HCR 3.49SCS
0.0MFV 0.3DAB 0.7KET -0.6MAS 0.0MET 0.1RPL
AJCA 08/01/2024 396DAUS
PTAT 96%R 1.4 JUI 14.4 JPI 92%R -165

DAM:
SOUTH MOUNTAIN HG RACHEL-ET
JE840003135939989 GT9K BBR 100 JH1F JNS-TF
TATTOO HE58/
DHIA HERD # 35-14-1608 CONTROL # 2055
2-11 285 2 12335 5.4 672 3.6 450 DHIR 1556C
4-02 305 2 12690 5.8 732 4.1 524 100DCR 1815C
5-05 305 2 13100 6.2 808 3.8 494 100DCR 1709C
305 2X ME AVG 2L 12754M 758F 506P 1750C

3-05 88% 4-08 90% 5-10 92%
ST SR DF RA RW RL FA FU RH RUW UC UD TP TL RTR RTS
38 37 43 23 39 34 29 40 41 43 38 30 36 23 36 29
PPA -5305M -111F -115P / YD -4447M -90F -95P
CDCB GPTA S 10/01/2024 2RECS 82%R 5%ILE
-2035M 0.33% -43F 0.16% -47P -449CM\$ -453NM\$ -512FM\$
0.2PL -1.0LIV 1.3DPR 2.8CCR 0.7HCR 3.19SCS -453GM\$
-0.2MFV -0.4DAB -0.2KET 1.4MAS -0.1MET 0.3RPL
AJCA 10/01/2024 GPTAT 79%R 0.7 GJUI 17.1
GJPI 78%R -69

SISTER(S):
ELLIOTTS HG ROSE-ET 93%
4-00 305 2 19200 5.5 1050 3.9 756 94DCR 2617C
ELLIOTTS CHAVEZ ROXIE-ET 93%
3-03 305 2 18220 5.0 915 3.5 638 95DCR 2205C
SOUTH MOUNTAIN VOLTAGE RADIANT-ET 94%
3-01 305 2 23370 6.2 1455 3.7 869 96DCR 3006C
WINNER, 2018 NATIONAL JERSEY JUG FUTURITY
RESERVE INTERMEDIATE CHAMPION, 2018 ALL AMERICAN
RESERVE GRAND CHAMPION, 2018 WORLD DAIRY EXPO
INTERMEDIATE CHAMPION, 2017 ALL AMERICAN JERSEY SHOW
SOUTH MOUNTAIN VOLTAGE RAZOR-ET 90%
3-07 305 2 19630 5.0 977 3.8 747 85DCR 2585C
SOUTH MOUNTAIN CASINO RIVER-ET 91%
4-04 305 2 20520 4.8 994 4.1 834 97DCR 2752C
SOUTH MOUNTAIN CASINO HIGHROLLER-ET 92%
4-00 305 2 18690 5.8 1076 4.1 767 97DCR 2656C
SOUTH MOUNTAIN AJ RAMBLIN ROSE-ET 92%
4-11 305 2 15800 5.6 877 4.0 625 98DCR 2164C
SOUTH MOUNTAIN CHROME REVOLUTION-ET 92%
3-02 305 3 19750 5.7 1135 3.9 767 95DCR 2655C
SOUTH MOUNTAIN CHROME RENEGADE-ET 90%
2-08 305 2 22090 4.5 999 3.6 800 104DCR 2707C
SOUTH MOUNTAIN VIRAL RHAPSODY-ET 90%
3-01 305 3 25050 5.4 1361 3.8 951 94DCR 3291C

ALLEN TOMMY & JUDD JAMIE BREEDER & OWNER
REEDSBURG, WI

IMPRESSIVE INDIANA-ET
USA 112391117 138JE3163
CDCB PTA 08/01/2024 171DAUS 89HRDS 2%RIP
95%R -1938M -0.02% -99F 0%ILE
95%R 0.02% -69P -884CM\$ -871NM\$ -810FM\$ -757GM\$
-3.3PL -3.5LIV 3.3DPR 3.7CCR 2.5HCR 3.33SCS
-0.1MFV 0.3DAB -0.3KET -1.7MAS 0.5MET 0.3RPL
AJCA 08/01/2024 136DAUS
PTAT 93%R 0.5 JUI 7.5 JPI 90%R -196

VANDENBERG AMEDEO GORGEOUS EX 97-3E (CAN)
JECAN000008252544 GI BBR 100 JH1F JNS-TF
TATTOO 8252544/
3-01 305 2 15993 5.3 851 3.9 617 CAN 2136C
4-05 305 2 20804 5.8 1215 4.0 838 CAN 2902C
6-01 305 2 22952 5.5 1272 4.1 942 CAN 3263C
8-02 305 2 23278 6.0 1394 3.8 891 CAN 3084C
CDCB GPTA S 10/01/2024 0RECS 89%R 2%ILE
-2322M 0.32% -59F 0.09% -71P -583CM\$ -581NM\$ -571FM\$
0.6PL 0.6LIV 0.5DPR 0.4CCR 1.2HCR 3.10SCS -620GM\$
0.0MFV -0.1DAB 1.0KET 1.4MAS 0.2MET 0.5RPL
AJCA 10/01/2024 GPTAT 84%R 0.6 GJUI 17.1
GJPI 84%R -124

SV JADE HIRED GUN-ET
USA115093063 GT50K BBR100 JH1F JNS-TF A1A2 94JE3720
CDCB GPTA S 08/01/2024 2978DAUS 923HRDS 4%RIP
99%R -1916M 0.28% -46F 1%ILE
99%R 0.13% -49P -451CM\$ -453NM\$ -488FM\$ -380GM\$
-0.1PL -1.1LIV 3.8DPR 4.9CCR 0.9HCR 3.15SCS
-0.2MFV -0.6DAB 0.1KET 1.1MAS 0.2MET 0.6RPL
AJCA 08/01/2024 1921DAUS
GPTAT 99%R 0.2 GJUI 12.7 GJPI 99%R -61

MARYNOLE EXCITE ROSEY 94%
USA 117052510 GT8K BBR 100 JH1F JNS-TF
TATTOO /N74
DHIA HERD # 51-17-0446 CONTROL # 3406
2-07 305 2 14422 5.3 770 3.8 545 46DCR 1886C
3-07 305 2 20650 5.0 1032 3.7 759 98DCR 2625C
4-09 305 2 21550 5.8 1254 3.8 829 97DCR 2869C
6-11 305 2 24800 5.7 1425 3.6 901 97DCR 3116C
305 2X ME AVG 5L 19567M 1093F 738P 2553C
PPA -2051M -20F -34P / YD -3041M -54F -65P
CDCB GPTA S 10/01/2024 4RECS 91%R 3%ILE
-1934M 0.32% -39F 0.14% -47P -549CM\$ -549NM\$ -592FM\$
-1.7PL -1.2LIV 0.5DPR 2.3CCR 1.1HCR 3.27SCS -542GM\$
-0.1MFV 0.0DAB -0.7KET 1.9MAS 0.4MET 0.2RPL
AJCA 10/01/2024 GPTAT 88%R 0.6 GJUI 14.1
GJPI 86%R -88

RES. GRAND CHAMPION, 2014 INTERNATIONAL JERSEY SHOW
GRAND CHAMPION, 2017 MARYLAND STATE FAIR
GRAND CHAMPION, 2017 NEW YORK SPRING SHOW
3RD AGED COW, 2016 ROYAL WINTER FAIR
2ND AGED COW, 2016 INTERNATIONAL JERSEY SHOW
RESERVE SENIOR CHAMPION, 2015 MID-ATLANTIC REGIONAL
GRAND CHAMPION, 2014 MARYLAND STATE FAIR
2ND SR 3-YEAR-OLD, 2013 ROYAL WINTER FAIR
2ND SR 3-YEAR-OLD, 2013 INTERNATIONAL JERSEY SHOW
INTERMEDIATE CHAMPION, 2013 MID-ATLANTIC REGIONAL
2ND SR 2-YEAR-OLD, 2012 ROYAL WINTER FAIR
NOMINATED ABA ALL AMERICAN AGED COW, 2017
RESERVE ABA ALL AMERICAN AGED COW, 2016
HON. MENTION ABA ALL AMERICAN AGED COW, 2016
INTERMEDIATE CHAMPION, 2012 INTERNATIONAL JERSEY SHOW
SIRE: BRIDON EXCITATION GJPI -110 1%ILE

SISTER(S):
ELLIOTTS EXCITING ROSABEL-ET 86%
2-02 302 2 18640 4.3 795 3.5 652 96DCR 2175C
ELLIOTTS EXCITING ROSALYN-ET 93%
ROSEBUDS EXCITING ROSINA-ET 90%
5-04 305 2 16920 5.2 878 3.9 663 92DCR 2295C
ROSEBUDS HG RASCAL-ET 89%
4-08 305 2 12710 4.0 506 3.5 449 97DCR 1432C
ROSEBUDS HIRED GUN RODEO-ET 88%
3-03 305 2 15160 5.2 786 3.4 523 97DCR 1807C
ROSEBUDS HG RINGO-ET 90%
3-09 293 2 11150 7.0 783 3.9 436 91DCR 1509C
ROSEBUDS PREMIER ROSA-ET 85%

NEXT DAM: WOODMOHR INDIANA ROSEBUD 94%
5-08 305 2 20043 4.4 891 3.4 689 86DCR 2379C
8TH 5-YEAR-OLD, 2013 INTERNATIONAL JERSEY SHOW
SIRE: IMPRESSIVE INDIANA-ET JPI -196 0%ILE

4TH DAM: SHF PF ROSA 88%
3-11 267 2 11190 4.8 536 3.8 430 90DCR 1455C



31

KESSENICH KAMAKAZI MATTIE USA 067493638 GT

BORN 09/04/2023 P2 BBR 100 FEMALE EFI 7.8% AMERICAN ID 3638/3638 JH1F JNS-TF

HEBGEN AVA, ELA, IVY & LIV, KESSENICH, KENLEY, PAISLEY & RYKER & HUGHES, WAYLON BREEDER & OWNER RIO, WI

CDCB GPTA S 10/01/2024 ORECS 75%R 26%ILE 490M -0.15% -5F -0.05% 8P -5CM\$ -4NM\$ 23FM\$ 1.6PL 1.0LIV -0.1DPR 0.5CCR 2.4HCR 2.87SCS -58GM\$ 0.1MFV 0.3DAB 0.3KET -0.7MAS 0.3MET -0.3RPL AJCA 10/01/2024 GPTAT 78%R 0.9 GJUI 14.0 GJPI 72%R 30 ST SR DF RA RW RL FA FU 2.9 1.3 0.9 H0.9 1.7 P0.4 S0.5 L1.2 RH RUW UC UD TP TL RTR RTS 0.0 0.7 0.5 S1.2 C0.9 L0.8 C0.7 C0.6

JX CDF JLS PILGRIM THRASHER {6}-ET JE840003006436075 GT99K BBR100 JH1F JNS-TF A2A2 7JE1758 CDCB GPTA S 08/01/2024 6383DAUS 134HRDS 20%RIP 99%R 1494M -0.07% 59F 96%ILE 99%R 0.01% 57P 703CM\$ 696NM\$ 638FM\$ 640GM\$ 6.2PL 2.7LIV 1.8DPR 2.9CCR 3.6HCR 2.98SCS 0.3MFV 0.6DAB 0.2KET -3.2MAS 0.4MET 0.1RPL AJCA 08/01/2024 2769DAUS GPTAT 99%R 0.6 GJUI 7.5 GJPI 99%R 187

BRED: 10/07/2024 DUE: 07/13/2025 TO ELM-J S BRECKEN-ET JE840003248055957 BBR 100 JH1F JNS-TF 250JE2220 CDCB GPTA S 08/01/2024 0%RIP 77%R 272M 0.00% 13F 41%ILE 78%R -0.02% 6P 245CM\$ 241NM\$ 244FM\$ 183GM\$ 3.7PL 0.2LIV -0.2DPR 0.9CCR 1.2HCR 2.77SCS 0.0MFV 0.4DAB -0.1KET -0.4MAS 0.2MET -0.3RPL AJCA 08/01/2024 ODAUS GPTAT 79%R 2.5 GJUI 22.3 GJPI 75%R 80

YOSEMITE VALENTINO KOKOMOO 25143-ET 95% JE840003009261991 GT6K BBR 100 JH1C JNS-TF TATTOO /P5143 DHIA HERD # 74-95-4513 CONTROL # 25143 4-03 305 2 14930 4.7 698 3.8 560 102DCR 1894C 5-07 230 3 17450 5.3 929 3.7 649 77DCR 2245C 6-04 301 2 14690 5.2 763 3.7 539 96DCR 1864C 9-01 274 2 27528 4.9 1357 4.0 1107 99DCR 3712C 305 2X ME AVG 6L 20524M 1068F 789P 2704C PPA -2521M -52F -69P / YD -1373M -25F -38P CDCB GPTA S 10/01/2024 5RECS 90%R 34%ILE -749M 0.13% -13F 0.05% -18P 78CM\$ 71NM\$ 44FM\$ 3.6PL 3.8LIV 0.0DPR -0.4CCR 0.6HCR 2.81SCS -4GM\$ 0.3MFV 0.4DAB 0.7KET 3.4MAS 0.6MET 0.3RPL AJCA 10/01/2024 GPTAT 85%R 1.8 GJUI 21.1 GJPI 86%R 28

SIRE: BLACK LABEL THRASHING KAMAKAZI-ET JE840003219480313 GT BBR100 JH1F JNS-TF A2A2 7JE1980 CDCB GPTA S 08/01/2024 100%RIP 79%R 936M -0.04% 38F 73%ILE 79%R -0.03% 28P 409CM\$ 404NM\$ 398FM\$ 313GM\$ 4.3PL 2.2LIV -0.3DPR 0.1CCR 1.9HCR 2.79SCS 0.3MFV 0.5DAB 0.4KET -0.7MAS 0.4MET 0.0RPL AJCA 08/01/2024 ODAUS GPTAT 81%R 1.6 GJUI 18.9 GJPI 77%R 123

ST-LO NUANCE-ET JECAN000109541955 GT99K BBR100 JH1F JNS-TF A2A2 200JE1089 CDCB GPTA S 08/01/2024 354DAUS 175HRDS 27%RIP 96%R -960M 0.09% -30F 7%ILE 96%R 0.04% -29P -123CM\$ -127NM\$ -133FM\$ -132GM\$ 2.3PL 2.7LIV 2.3DPR 2.1CCR 1.6HCR 2.79SCS 0.0MFV 0.5DAB 0.5KET 2.3MAS 0.0MET 0.3RPL AJCA 08/01/2024 293DAUS GPTAT 95%R 1.9 GJUI 15.9 GJPI 92%R 5

DAM: DO-N-JOY NUANCE MONIQUE USA 174614748 TATTOO K7/ DHIA HERD # 35-11-0828 CONTROL # 210 1-09 305 3 16360 5.1 837 3.4 550 93DCR 1900C 305 2X ME AVG 1L 19689M 1006F 670P 2315C 2-00 85% ST SR DF RA RW RL FA FU RH RUW UC UD TP TL RTR RTS 46 33 31 22 29 24 36 42 34 32 27 40 34 25 26 28

DO-N-JOY ROMAN MINNEAPOLIS 90% JE840003128609262 CDCB PTA 08/01/2024 ORECS 26%R 4%ILE -787M 0.05% -29F 0.01% -27P -495CM\$ -488NM\$ -465FM\$ -2.6PL -1.6LIV -1.5DPR -1.2CCR -0.3HCR 3.22SCS -519GM\$ 0.1MFV -0.2DAB -0.3KET -1.7MAS -0.2MET -0.3RPL AJCA 08/01/2024 PTAT 23%R 0.6 JUI 16.7 JPI 24%R -98 1ST SUMMER YEARLING, 2017 WI SPRING SPECTACULAR 1ST SUMMER YEARLING, 2017 MIDWEST JAMBOREE SIRE: ROSEYS TEQUILA ROMAN GJPI -192 0%ILE

PPA -1179M -57F -66P / YD -1059M -56F -69P CDCB PTA 08/01/2024 1RECS 46%R 9%ILE -715M 0.02% -31F -0.02% -30P -334CM\$ -329NM\$ -289FM\$ -0.2PL 0.5LIV 0.4DPR 0.4CCR 0.6HCR 3.01SCS -348GM\$ 0.0MFV 0.1DAB 0.1KET 0.3MAS -0.1MET 0.0RPL AJCA 08/01/2024 PTAT 39%R 1.3 JUI 17.1 JPI 39%R -51

NEXT DAM: MARYNOLE ACTION MONICA 88% 3-10 270 2 14290 3.9 552 3.7 526 93DCR 1614C SIRE: FOREST GLEN AVERY ACTION-ET GJPI -39 7%ILE 4TH DAM: ROCKIN J RESPONSE MONICA {6} 93% 7-01 305 2 18580 4.3 798 3.5 653 97DCR 2181C



32

ELM-J KAMAKAZI BLESSING 19305
JE840003272385195 GT

JASURDA, ED BREEDER & OWNER
PHILLIPS, WI

BORN 08/17/2023 P9 BBR 100
FEMALE EFI 8.7% AMERICAN ID 19305/19305 JH1F JNS-TF

CDCB GPTA S 10/01/2024 ORECS 76%R 93%ILE
697M -0.04% 26F -0.03% 19P 439CM\$ 435NM\$ 436FM\$
6.1PL 2.3LIV -0.1DPR 0.9CCR 1.6HCR 2.75SCS 327GM\$
0.2MFV 0.4DAB 0.3KET -0.6MAS 0.7MET -0.2RPL
AJCA 10/01/2024 GPTAT 78%R 2.0 GJUI 19.7

Table with columns: ST, SR, DF, RA, RW, RL, FA, FU, RH, RUW, UC, UD, TP, TL, RTR, RTS, C1.0, L0.5, C0.8, B0.4

BRED: 09/26/2024 DUE: 07/02/2025 TO
JX CAL-MART OUTLIER {5}-ET
USA 067665204 BBR 100 JH1F JNS-TF A1A2 29JE4438
CDCB GPTA S 08/01/2024 0%RIP
78%R 753M 0.19% 75F 98%ILE
78%R 0.13% 55P 768CM\$ 746NM\$ 588FM\$ 671GM\$
4.8PL 2.0LIV -0.2DPR -0.6CCR -0.8HCR 2.81SCS
0.2MFV 0.4DAB -0.6KET -0.2MAS -0.1MET -0.2RPL
AJCA 08/01/2024 ODAUS
GPTAT 80%R 1.1 GJUI 16.5 GJPI 75%R 191

BRED USING SEXED SEMEN

BROTHER(S):
ELM-J S BRECKEN-ET AT GENERATIONS
JNS-TF GJPI 80 41%ILE

SISTER(S):
ELM-J NICKLAUS BLUSH 17291-ET 83%
ELM-J NICKLAUS BLESSING 17297-ET 82%
ELM-J NICKLAUS BLESSING 17301-ET 84%
ELM-J NICKLAUS BLESSING 17323-ET 83%
ELM-J DABO BLESSING 17393-ET 85%
ELM-J DABO BLUSH 17427-ET 84%
ELM-J JIGGY BLESSING 17600 84%
JX ELM-J CORSAIR BLUSH 17824 {6}-ET 83%
ALL RANK ON THE TOP 1-1/2% LIST FOR GJPI

SIRE:
BLACK LABEL THRASHING KAMAKAZI-ET
JE840003219480313 GT BBR100 JH1F JNS-TF A2A2 7JE1980
CDCB GPTA S 08/01/2024 100%RIP
79%R 936M -0.04% 38F 73%ILE
79%R -0.03% 28P 409CM\$ 404NM\$ 398FM\$ 313GM\$
4.3PL 2.2LIV -0.3DPR 0.1CCR 1.9HCR 2.79SCS
0.3MFV 0.5DAB 0.4KET -0.7MAS 0.4MET 0.0RPL
AJCA 08/01/2024 ODAUS
GPTAT 81%R 1.6 GJUI 18.9 GJPI 77%R 123

DAM:
FIRE-LAKE FF BIONIC BLESSING-ET
JE840003217703003 GT9K BBR 100 JH1F JNS-TF
DHIA HERD # 35-51-0348 CONTROL # 26467
2-01 305 3 16450 5.1 841 3.8 625 102DCR 2162C
3-02 305 3 22200 5.7 1258 4.0 887 102DCR 3071C
305 2X ME AVG 2L 20444M 1118F 805P 2786C

2-02 86% 3-06 90%
ST SR DF RA RW RL FA FU RH RUW UC UD TP TL RTR RTS
38 40 43 23 38 36 30 28 46 38 34 38 34 26 36 23
PPA 1457M 54F 48P / YD 1126M 36F 34P
CDCB GPTA S 10/01/2024 2RECS 85%R 84%ILE
572M -0.05% 19F -0.02% 18P 356CM\$ 352NM\$ 342FM\$
4.7PL 2.5LIV -0.8DPR 0.3CCR 1.1HCR 2.82SCS 250GM\$
0.1MFV 0.5DAB 0.2KET 0.3MAS 1.1MET -0.4RPL
AJCA 10/01/2024 GPTAT 82%R 2.2 GJUI 21.8
GJPI 80%R 103

SISTER(S):
FIRE-LAKE CRAZE BUBBLEUP-ET 88%
1-10 305 2 12210 4.3 527 3.8 465 79DCR 1490C
FIRE-LAKE CRAZE BRITZIA-ET 86%
3-09 305 2 13950 6.0 841 3.7 513 96DCR 1774C
FIRE-LAKE FF CRAZE BABY-ET 90%
3-02 305 2 15540 4.9 758 3.8 597 96DCR 2042C
FIRE-LAKE CRAZE BATGIRL-ET 90%
2-11 278 2 9610 4.7 455 3.7 360 93DCR 1227C
FIRE-LAKE CRAZE BELLA-ET 92%
2-10 305 2 13770 5.0 685 3.6 499 97DCR 1725C
FIRE-LAKE FF BIONIC BRIE-ET 88%
1-10 305 2 14410 4.4 636 3.9 556 96DCR 1791C
FIRE-LAKE VICTORIOUS BARBARA 91%
1-09 305 2 10140 4.5 453 3.6 365 96DCR 1230C



FIRE-LAKE FF BIONIC BLESSING-ET
Dam of Lot 32



AHLEM CHEKELO BLUSH 47526
Grandam of Lot 32



FIRE-LAKE VICTORIOUS BARBARA
Sister to the Dam of Lot 32



AHLEM VALENTINO BLUSH 38502
Fourth Dam of Lot 32

JX CDF JLS PILGRIM THRASHER {6}-ET
JE840003006436075 GT99K BBR100 JH1F JNS-TF A2A2 7JE1758
CDCB GPTA S 08/01/2024 6383DAUS 134HRDS 20%RIP
99%R 1494M -0.07% 59F 96%ILE
99%R 0.01% 57P 703CM\$ 696NM\$ 638FM\$ 640GM\$
6.2PL 2.7LIV 1.8DPR 2.9CCR 3.6HCR 2.98SCS
0.3MFV 0.6DAB 0.2KET -3.2MAS 0.4MET 0.1RPL
AJCA 08/01/2024 2769DAUS
GPTAT 99%R 0.6 GJUI 7.5 GJPI 99%R 187

YOSEMITE VALENTINO KOKOMOO 25143-ET 95%
JE840003009261991 GT6K BBR 100 JH1C JNS-TF
TATTOO /P5143
DHIA HERD # 74-95-4513 CONTROL # 25143
4-03 305 2 14930 4.7 698 3.8 560 102DCR 1894C
5-07 230 3 17450 5.3 929 3.7 649 77DCR 2245C
6-04 301 2 14690 5.2 763 3.7 539 96DCR 1864C
9-01 274 2 27528 4.9 1357 4.0 1107 99DCR 3712C
305 2X ME AVG 6P 20524M 1068F 789P 2704C
PPA -2521M -52F -69P / YD -1373M -25F -38P
CDCB GPTA S 10/01/2024 5RECS 90%R 34%ILE
-749M 0.13% -13F 0.05% -18P 78CM\$ 71NM\$ 44FM\$
3.6PL 3.8LIV 0.0DPR -0.4CCR 0.6HCR 2.81SCS -4GM\$
0.3MFV 0.4DAB 0.7KET 3.4MAS 0.6MET 0.3RPL
AJCA 10/01/2024 GPTAT 85%R 1.8 GJUI 21.1
GJPI 86%R 28

RIVER VALLEY BUTTONS BIONIC-ET
JE840003133234887 GT99K BBR100 JH1F JNS-TF A1A2 777JE10045
CDCB GPTA S 08/01/2024 1693DAUS 88HRDS 7%RIP
99%R 1452M -0.26% 17F 54%ILE
99%R -0.09% 36P 293CM\$ 296NM\$ 328FM\$ 180GM\$
3.4PL -0.5LIV -2.5DPR -0.2CCR 2.8HCR 2.90SCS
0.1MFV 0.5DAB 0.3KET -2.8MAS 1.0MET -0.6RPL
AJCA 08/01/2024 659DAUS
GPTAT 99%R 1.2 GJUI 17.1 GJPI 97%R 86

AHLEM CHEKELO BLUSH 47526 95%
USA 067647526 GT29K BBR 100 JH1F JNS-TF
TATTOO /A7526
DHIA HERD # 93-50-0990 CONTROL # 47526
2-09 288 2 16250 4.7 768 4.1 660 96DCR 2148C
3-08 305 2 16410 4.8 790 3.7 612 96DCR 2113C
4-11 305 2 19010 5.3 1005 3.8 719 95DCR 2488C
305 2X ME AVG 3L 19123M 930F 729P 2465C
PPA 2800M 78F 107P / YD 1845M 44F 70P
CDCB GPTA S 10/01/2024 3RECS 86%R 73%ILE
284M -0.03% 9F 0.01% 12P 287CM\$ 281NM\$ 258FM\$
4.3PL 3.9LIV 0.8DPR 1.2CCR 0.8HCR 2.79SCS 215GM\$
0.1MFV 0.6DAB 0.2KET 2.9MAS 0.6MET 0.1RPL
AJCA 10/01/2024 GPTAT 85%R 1.8 GJUI 22.4
GJPI 81%R 104

3RD SR 3-YEAR-OLD, 2019 WESTERN NATIONAL JR
5TH SR 3-YEAR-OLD, 2019 CA SPRING SHOW
3RD SR 2-YEAR-OLD, 2018 WESTERN NATIONAL
SIRE: VALSIGNA MARVEL CHEKELO GJPI 101 51%ILE

NEXT DAM:
AHLEM MOZART BLUSH 43318 92%
8-06 305 3 23670 4.7 1123 3.7 875 96DCR 3010C
SIRE: PRAIRIE HARBOUR MOZART-ET GJPI 73 37%ILE

4TH DAM:
AHLEM VALENTINO BLUSH 38502 88%
7-10 305 3 25640 4.8 1237 3.8 978 94DCR 3337C

5TH DAM:
AHLEM CELEBRITY BLUSH 34338 85%
2-10 301 3 18400 4.9 910 3.7 689 97DCR 2383C

6TH DAM:
AHLEM HERO BLUSH 15288 88%
3-11 305 3 22360 5.9 1315 3.5 791 97DCR 2734C

7TH DAM:
AHLEM LEMVIG BLUSH 525 81%
3-10 305 3 24910 5.1 1272 4.0 985 93DCR 3404C

8TH DAM:
GATES SOONER BLUSH 91%
6-03 305 2 27740 4.6 1272 3.6 985 93DCR 3399C



GORDONS CASINO DIYA JE840003234326393 GT9K



BORN 06/18/2023 PO BBR 100 A1A2
FEMALE EFI 7.2% AMERICAN ID 1962/1962 JH1F JNS-TF

CDCB GPTA S 10/01/2024 ORECS 75%R 11%ILE
-947M 0.05% -38F 0.06% -24P -269CM\$ -269NM\$ -285FM\$
1.1PL 0.6LIV -0.4DPR 0.2CCR -0.1HCR 3.13SCS -323GM\$
0.0MFV -0.2DAB -0.2KET 0.4MAS 0.1MET 0.3RPL
AJCA 10/01/2024 GPTAT 78%R 1.0 GJUI 15.7
GJPI 73%R -51
ST SR DF RA RW RL FA FU
2.0 0.2 0.7 H0.8 0.9 S0.0 S0.5 1.8
RH RUW UC UD TP TL RTR RTS
0.6 -0.6 1.1 S2.1 C1.1 S0.1 C1.7 C0.3

BRED: 08/28/2024 DUE: 06/03/2025 TO
DULET BOOMERANG
JECAN000120396339 BBR 100 JH1F JNS-TF 799JE49
CDCB GPTA S 08/01/2024 0%RIP
77%R -378M 0.21% 22F 8%ILE
77%R 0.15% 15P -86CM\$ -98NM\$ -217FM\$ -120GM\$
-3.4PL -2.0LIV -2.3DPR -3.5CCR 0.8HCR 3.12SCS
0.0MFV -0.2DAB 0.2KET -2.2MAS 0.5MET 0.2RPL
AJCA 08/01/2024 ODAUS
GPTAT 78%R 1.5 GJUI 20.7 GJPI 74%R -4

BRED USING SEXED SEMEN

2ND SUMMER YEARLING, 2024 INDIANA STATE FAIR

SISTER(S):
GORDONS APPLEJACK LIBERTY 88%
1-11 267 2 12580 5.3 664 3.6 457 90DCR 1580C

SIRE:
ELLIOTT'S REGENCY CASINO-ET
JE840003125141657 GT50K BBR100 JH1F JNS-TF A2A2 14JE275
CDCB GPTA S 08/01/2024 7818DAUS 1343HRDS 16%RIP
99%R -357M 0.07% -5F 15%ILE
99%R 0.12% 9P 86CM\$ 77NM\$ -12FM\$ 27GM\$
2.2PL 0.9LIV -0.2DPR 0.1CCR 0.9HCR 3.10SCS
-0.1MFV 0.2DAB -0.6KET -1.1MAS 0.4MET 0.1RPL
AJCA 08/01/2024 4490DAUS
GPTAT 99%R 2.0 GJUI 18.4 GJPI 99%R 34

DAM:
SSF VIP LYDIA
JE840003151743652 TATTOO /S756
DHIA HERD # 21-30-0358 CONTROL # 1756

2-11 87% 3-08 88% 4-05 87%
ST SR DF RA RW RL FA FU RH RUW UC UD TP TL RTR RTS
42 34 36 18 46 35 34 33 38 35 31 24 29 25 27 25

PPA -1949M -91F -63P / YD -1693M -87F -56P
CDCB PTA 08/01/2024 3RECS 47%R 11%ILE
-813M 0.00% -40F 0.02% -27P -270CM\$ -268NM\$ -254FM\$
0.5PL 2.1LIV 0.0DPR 0.4CCR -0.3HCR 3.04SCS -296GM\$
0.2MFV 0.1DAB 0.2KET -0.2MAS -0.4MET 0.0RPL
AJCA 08/01/2024 PTAT 50%R 1.0 JUI 19.0
JPI 39%R -52
5TH SPRING YEARLING, 2020 ALL AMERICAN JR SHOW
9TH SPRING YEARLING, 2020 ALL AMERICAN JERSEY SHOW

SISTER(S):
SSF VIP LINNIE 86%
2-00 305 2 13830 5.3 734 3.7 505 89DCR 1746C
3RD 4-YEAR-OLD, 2024 NEW YORK STATE FAIR

GORDON, JOSH, JENNY, ABIGAIL, BREEDER & OWNER
WARSAW, IN

TJF VISIONARY REGENCY
USA 067248196 GT80K BBR 100 JH1F JNSC A2A2 14JE662
CDCB GPTA S 08/01/2024 3679DAUS 279HRDS 8%RIP
99%R 1018M -0.16% 18F 31%ILE
99%R 0.03% 43P 188CM\$ 185NM\$ 133FM\$ 116GM\$
0.4PL -3.2LIV -2.9DPR -1.7CCR 1.9HCR 3.19SCS
-0.3MFV 0.1DAB 0.1KET -3.3MAS -0.4MET 0.1RPL
AJCA 08/01/2024 1614DAUS
GPTAT 99%R 1.1 GJUI 15.4 GJPI 99%R 40

CHILLI PREMIER CINEMA-ET 93%
USA 071577202 GT50K BBR 100 JH1F JNS-TF
DHIA HERD # 23-63-4533 CONTROL # 20895
1-11 305 2 16691 4.9 812 3.7 625 87DCR 2163C
2-11 305 2 21669 5.4 1179 3.8 820 91DCR 2838C
4-01 305 2 21170 5.6 1187 3.9 824 91DCR 2852C
305 2X ME AVG 3L 21304M 1146F 803P 2779C
PPA -2995M -28F -49P / YD -2233M -8F -31P
CDCB GPTA S 10/01/2024 3RECS 91%R 18%ILE
-1082M 0.22% -13F 0.12% -19P -105CM\$ -111NM\$ -170FM\$
0.3PL 1.0LIV 0.1DPR -0.4CCR -0.5HCR 3.11SCS -121GM\$
0.0MFV 0.5DAB 0.0KET -0.5MAS 0.6MET 0.5RPL
AJCA 10/01/2024 GPTAT 88%R 1.6 GJUI 16.2
GJPI 88%R -29

RIVER VALLEY VENUS VIP-ET
JE840003126479167 GT99K BBR100 JH1F JNS-TF A1A2 777JE10003
CDCB GPTA S 08/01/2024 1509DAUS 476HRDS 16%RIP
99%R -2077M 0.13% -79F 1%ILE
99%R 0.06% -66P -636CM\$ -631NM\$ -609FM\$ -693GM\$
0.2PL 3.0LIV -0.5DPR -0.1CCR -1.2HCR 3.14SCS
0.0MFV 0.1DAB 0.3KET 1.2MAS 0.0MET 0.6RPL
AJCA 08/01/2024 1166DAUS
GPTAT 99%R 1.4 GJUI 15.9 GJPI 97%R -150

SSF ANDREAS LINDA 92%
JE840003014475902
DHIA HERD # 21-30-0358 CONTROL # 1595
2-02 305 2 13280 4.4 590 3.6 474 95DCR 1601C
3-03 305 2 15420 4.9 760 3.6 561 55DCR 1940C
4-08 305 2 18490 5.0 932 3.3 606 68DCR 2092C
6-03 305 2 17540 4.6 815 3.5 606 94DCR 2094C
7-06 305 2 14470 4.5 650 3.6 519 94DCR 1759C
305 2X ME AVG 5L 16466M 783F 581P 1992C
PPA -2107M -69F -52P / YD -2569M -73F -65P
CDCB PTA 08/01/2024 4RECS 57%R 7%ILE
-1559M 0.18% -44F 0.08% -43P -383CM\$ -384NM\$ -400FM\$
-0.1PL -0.5LIV -0.1DPR 0.0CCR -0.4HCR 3.05SCS -404GM\$
-0.1MFV -0.4DAB -0.2KET -0.2MAS -0.1MET 0.5RPL
AJCA 08/01/2024 PTAT 55%R 0.9 JUI 19.8
JPI 49%R -84

1ST SR. 2-YR-OLD, 2018 NEW YORK STATE FAIR
1ST SR 3-YEAR-OLD, 2019 NEW YORK STATE FAIR
1ST AGED COW, 2023 NEW YORK STATE FAIR
SIRE: SUNSET CANYON ANDREAS GJPI -180 1%ILE

NEXT DAM:
SSF GRANDIOUS LIDA 90%
2-11 305 2 12700 5.4 689 3.7 475 101DCR 1643C
SIRE: RAPID BAY GRANDIOUS GJPI -56 3%ILE

4TH DAM:
SSF SUPREME LEE 92%
5-02 305 2 19250 5.0 968 3.5 667 102DCR 2305C
3RD 5-YEAR-OLD, 2011 NEW YORK SPRING SHOW
5TH JR 3-YR.-OLD, 2009 NEW YORK SPRING SHOW

5TH DAM: SSF JADE LISSA 91%
5-03 305 2 20600 4.6 945 3.5 722 99DCR 2495C

6TH DAM: SSF ACCENT LUCY 88%
5-06 305 2 17750 5.0 882 3.6 647 97DCR 2237C

7TH DAM: TOPTIN LEGENDARY OF SSF 90%
5-03 305 2 18970 4.6 877 3.8 171 DHIR 2333C



SSF VIP LINNIE
Full Sister to the Dam of Lot 33



SSF ANDREAS LINDA
Grandam of Lot 33



SSF SUPREME LEE
Fourth Dam of Lot 33



34

**KASH-IN CARPET RIDE 71652-ET
JE840003269948667 GT**



HIGHLAND-H TEQUILA SHAIN
Dam of Lot 34



KASH-IN KID ROCK SHEDAISY-ET
Sister to Lot 34



**KASH-IN CHOCOLATIER
SILVERLINING-ET**
Sister to Lot 34

BORN 06/03/2023 PO BBR 100
FEMALE EFI 5.8% AMERICAN ID 71652/71652 JH1F JNS-TF

CDCB GPTA S 10/01/2024 ORECS 75%R 11%ILE
-923M 0.19% -11F 0.06% -23P -267CM\$ -264NM\$ -277FM\$
-0.8PL 0.2LIV -0.9DPR -0.6CCR -1.5HCR 3.28SCS -302GM\$
0.0MFV -0.2DAB -0.4KET -0.8MAS 0.9MET 0.4RPL
AJCA 10/01/2024 GPTAT 78%R 1.4 GJUI 18.4
GJPI 72%R -55
ST SR DF RA RW RL FA FU
3.3 0.7 1.2 1.1 1.1 P1.2 S1.3 1.3
RH RUW UC UD TP TL RTR RTS
1.1 0.6 1.3 S2.4 C0.9 L0.6 C1.0 B0.2

WILL BE SERVED BY SALE TIME

SISTER(S):
KASH-IN PLUS 55841 {6} 81%
3-08 295 2 21580 5.6 1219 3.9 845 97DCR 2925C
KASH-IN KID ROCK SHEDAISY-ET 91%
2-10 305 3 21720 4.6 998 3.7 798 92DCR 2703C
1ST FALL CALF, 2021 CALIFORNIA SPRING SHOW
6TH MILKING YEARLING, 2022 WORLD DAIRY EXPO
4TH MILKING YEARLING, 2022 ALL AMERICAN JERSEY SHOW
9TH SR 2-YEAR-OLD, 2023 WORLD DAIRY EXPO
3RD SR 2-YEAR-OLD, 2023 ALL AMERICAN JERSEY SHOW
5TH SR 3-YEAR-OLD, 2024 WI SUMMER CHAMPIONSHIP SHOW
KASH-IN RECKLESS SHENANIGANS-ET 90%
2-01 270 3 14700 4.4 654 3.7 547 97DCR 1806C
KASH-IN RECKLESS SHANIA-ET 87%
KASH-IN CHOCOLATIER SHANIA TWAIN-ET 83%
KASH-IN MONEY SHAKER-ET 87%
KASH-IN CHOCOLATIER SILVERLINING-ET
RESERVE JUNIOR ALL AMERICAN WINTER CALF, 2023
2ND WINTER CALF, 2023 WESTERN SPRING NATIONAL SHOW
2ND WINTER CALF, 2023 WISCONSIN CHAMPIONSHIP SHOW
4TH WINTER CALF, 2023 ALL AMERICAN JERSEY SHOW
5TH WINTER CALF, 2023 INTERNATIONAL JERSEY SHOW
1ST WINTER YEARLING, 2024 WISCONSIN CHAMPIONSHIP SHOW

SIRE:
RAPID BAY CARPET RIDE
JECAN000120694934 54JE939
PA -782M -10F -13P
-36CM\$ -40NM\$ -86FM\$
0.8PL 1.1DPR 1.1CCR 1.3HCR 3.07SCS
PA TYPE 1.2 JPI 35%R 2

DAM:
HIGHLAND-H TEQUILA SHAIN
USA 067224223
DHIA HERD # 93-54-0855 CONTROL # 18
1-11 305 3 17010 5.8 990 3.9 659 87DCR 2281C
4-02 305 3 19530 4.6 907 3.9 765 93DCR 2515C
5-07 305 3 25990 4.9 1263 3.9 1010 94DCR 3424C
305 2X ME AVG 3L 20702M 1062F 819P 2762C

2-10 89% 3-04 91% 4-04 92% 6-04 93%
ST SR DF RA RW RL FA FU RH RUW UC UD TP TL RTR RTS
48 42 46 21 50 26 24 47 44 47 28 22 28 26 24 39

PPA -3159M -29F -85P / YD -1098M 76F -11P
CDCB PTA 12/01/2020 1RECS 52%R 7%ILE
-1678M 0.24% -34F 0.11% -40P -248CM\$ -260NM\$ -290FM\$
-0.8PL -1.9LIV -1.7DPR -1.8CCR -1.8HCR 3.21SCS -257GM\$
0.0MFV -0.5DAB -0.4KET -0.1MAS 0.7MET 0.3RPL
AJCA 12/01/2020 PTAT 54%R 1.7 JUI 19.8
JPI 45%R -115
3RD JR 3-YEAR-OLD, 2019 CALIFORNIA SPRING SHOW

SISTER(S):
HIGHLAND-H T-BONE SHARLA 92%
4-08 305 2 19680 5.5 1090 3.9 772 93DCR 2672C

SANATORE ISABELLA & NEWBOLD BR OWNER
DOVER, OH

KASH-IN JERSEYS BREEDER
TULARE, CA

RIVER VALLEY JOYRIDE-ET
JE840003126479085 GT99K BBR100 JH1C JNS-TF 200JE10011
CDCB GPTA S 08/01/2024 726DAUS 272HRDS 22%RIP
96%R -871M 0.17% -12F 7%ILE
96%R 0.10% -13P -137CM\$ -141NM\$ -196FM\$ -145GM\$
-0.7PL 0.2LIV -0.3DPR -0.8CCR 1.0HCR 3.17SCS
0.0MFV -0.3DAB -0.2KET -0.4MAS 0.3MET 0.0RPL
AJCA 08/01/2024 616DAUS
GPTAT 95%R 1.6 GJUI 22.8 GJPI 92%R -29

RAPID BAY GENIE IN A BOTTLE-ET EX 92 (CAN)
JECAN000110925971
2-04 305 2 16967 5.4 922 3.8 637 CAN 2204C
4-07 305 2 18432 5.2 957 4.0 745 CAN 2568C
CDCB PTA 08/01/2024 ORECS 54%R 33%ILE
-692M 0.14% -8F 0.07% -13P 66CM\$ 61NM\$ 24FM\$
2.2PL 1.7LIV 2.4DPR 2.9CCR 1.6HCR 2.97SCS 88GM\$
0.0MFV 0.4DAB -0.1KET 0.7MAS 1.0MET 0.4RPL
AJCA 08/01/2024 PTAT 36%R 0.8 JUI 14.7
JPI 48%R 32

TOWER VUE PRIME TEQUILA-ET
USA 114816452 GTHD BBR 100 JH1F JNS-TF A1A2 76JE156
CDCB GPTA S 08/01/2024 6585DAUS 1887HRDS 4%RIP
99%R -2066M 0.28% -53F 0%ILE
99%R 0.12% -56P -810CM\$ -805NM\$ -820FM\$ -906GM\$
-3.0PL -5.2LIV -3.8DPR -4.9CCR -1.9HCR 3.41SCS
-0.1MFV -0.2DAB -0.5KET -2.5MAS 0.7MET 0.1RPL
AJCA 08/01/2024 4382DAUS
GPTAT 99%R 1.3 GJUI 18.3 GJPI 99%R -201

HIGHLAND-H MINISTER SADIE 90%
USA 067160163
DHIA HERD # 23-33-0220 CONTROL # 163
2-05 305 2 17570 4.7 823 3.4 599 96DCR 2069C
3-09 305 2 20710 4.6 945 3.6 748 98DCR 2548C
4-11 305 2 20650 4.4 899 3.6 751 98DCR 2480C
305 2X ME AVG 4L 20776M 919F 749P 2492C
PPA -2048M -100F -47P / YD -2192M -76F -46P
CDCB PTA 08/01/2024 4RECS 61%R 12%ILE
-1179M 0.13% -35F 0.11% -24P -225CM\$ -229NM\$ -279FM\$
1.3PL 1.5LIV 2.6DPR 2.9CCR -1.4HCR 3.10SCS -210GM\$
-0.1MFV -0.3DAB 0.2KET 0.5MAS 0.0MET 0.3RPL
AJCA 08/01/2024 PTAT 52%R 0.4 JUI 15.5
JPI 53%R -18
SIRE: SELECT-SCOTT MINISTER-ET GJPI -108 1%ILE

SISTER(S):
HIGHLAND-H TEQUILA SEATTLE 82%
3-05 305 2 19360 4.4 847 3.7 719 98DCR 2354C

NEXT DAM:
HIGHLAND-H IATOLA SHILOH-ET 84%
2-03 305 2 13190 5.0 663 3.9 512 97DCR 1772C
SIRE: SC GOLD DUST PARAMOUNT IATOLA-ET
GJPI -21 6%ILE

4TH DAM:
HIGHLAND-H FUROR SHEERA-ET 91%
3-09 305 2 18330 5.0 915 3.9 715 94DCR 2457C

5TH DAM:
GAYWINDS BERRETTA SHAUNA 93%
5-00 305 2 25600 5.8 1474 3.8 966 95DCR 3142C

35

MAPLELINE KAMAKAZIE LIDIA
JE840003259197407



BORN 04/21/2023 P7
FEMALE EFI 9.0% AMERICAN ID 5076/5076

PA 753M 35F 27P
383CM\$ 376NM\$ 352FM\$
3.2PL -0.4DPR 0.9CCR 1.8HCR 2.82SCS
PA TYPE 0.9 JPI 40%R 106
ST SR DF RA RW RL FA FU
0.5 1.0 1.1 H0.5 0.7 S0.1 50.0 0.8
RH RUW UC UD TP TL RTR RTS
0.4 0.8 0.3 S0.1 C0.6 L0.5

BRED: 06/28/2024 DUE: 04/03/2025 TO
VALSIGNA THRASHER VOLANT-ET
JE840003126987953 BBR 100 JH1C JNS-TF A2A2 14JE2002
CDCB GPTA S 08/01/2024 0%RIP
78%R 1062M 0.00% 53F 94%ILE
78%R 0.03% 46P 656CM\$ 648NM\$ 580FM\$ 590GM\$
5.7PL 2.9LIV 1.2DPR 2.2CCR 2.0HCR 2.96SCS
0.2MFV 0.4DAB -0.1KET -2.2MAS -0.1MET -0.1RPL
AJCA 08/01/2024 ODAUS
GPTAT 81%R 1.0 GJUI 12.3 GJPI 76%R 166

SISTER(S):
MAPLELINE OLIVER LINDA 86%
4-07 305 2 23460 5.0 1169 3.4 807 98DCR 2788C
MAPLELINE BARNABAS LIONEL-P 85%
2-04 241 2 15290 6.0 923 3.5 541 93DCR 1870C
MAPLELINE CIRCUS CRAZE LANEY 87%
3-06 305 2 20780 5.8 1195 3.9 802 98DCR 2776C
MAPLELINE STARLORD LIVIA 83%
2-03 305 2 17410 5.5 953 3.8 665 97DCR 2301C
RANKS ON THE TOP 1-1/2% LIST FOR JPI

SIRE:
BLACK LABEL THRASHING KAMAKAZI-ET
JE840003219480313 GT BBR100 JH1F JNS-TF A2A2 7JE1980
CDCB GPTA S 08/01/2024 100%RIP
79%R 936M -0.04% 38F 73%ILE
79%R -0.03% 28P 409CM\$ 404NM\$ 398FM\$ 313GM\$
4.3PL 2.2LIV -0.3DPR 0.1CCR 1.9HCR 2.79SCS
0.3MFV 0.5DAB 0.4KET -0.7MAS 0.4MET 0.0RPL
AJCA 08/01/2024 ODAUS
GPTAT 81%R 1.6 GJUI 18.9 GJPI 77%R 123

DAM:
HILLVIEW CHILLI LINDY-P-ET
JE840003130331859 GT29K BBR 100 JH1F JNSC
DHIA HERD # 14-12-0531 CONTROL # 3458
2-03 298 2 18810 5.1 961 3.7 692 95DCR 2393C
3-03 297 2 22260 6.2 1369 3.8 840 98DCR 2906C
4-03 305 2 21870 5.7 1247 3.8 830 98DCR 2872C
5-08 305 2 22840 5.8 1328 3.7 853 97DCR 2951C
6-09 305 2 20790 5.7 1185 3.6 747 97DCR 2583C
7-10 305 2 21140 5.3 1124 3.8 800 98DCR 2768C
305 2X ME AVG 6L 22513M 1265F 838P 2898C

2-05 80% 3-01 84% 3-09 85% 4-05 87%
ST SR DF RA RW RL FA FU RH RUW UC UD TP TL RTR RTS
37 36 48 25 30 22 32 33 28 45 31 18 25 23 25 21

PPA 2401M 150F 91P / YD 1175M 85F 55P
CDCB GPTA S 10/01/2024 5RECS 84%R 84%ILE
570M 0.02% 32F 0.02% 25P 356CM\$ 348NM\$ 306FM\$
2.0PL -0.6LIV -0.5DPR 1.6CCR 1.6HCR 2.84SCS 333GM\$
0.1MFV 0.5DAB -0.2KET 1.0MAS 0.8MET 0.4RPL
AJCA 10/01/2024 GPTAT 84%R 0.1 GJUI 5.3
GJPI 81%R 88

BROTHER(S):
HILLVIEW ECLIPSE KEY LINGO-PP AT ST GENETICS
JNS-TF GJPI -9 13%ILE

SISTER(S):
HILLVIEW HEADLINE KEYLIME-P 87%
1-10 305 2 22160 3.9 872 3.0 656 96DCR 2261C
DAM OF HILLVIEW LISTOWEL-P AT SEMEX
HILLVIEW PLUS KEY-LOCKET {6}-P 84%
2-02 305 2 17550 4.3 757 3.2 567 97DCR 1957C
HILLVIEW SPARTAN KEY-LACKIE-P-ET 83%
7-07 305 2 32240 3.7 1194 3.0 978 98DCR 3257C
ZIM BLUE BAY LEMONHEAD 20316-ET 77%
7-02 305 3 21130 4.8 1023 3.7 777 55DCR 2687C

DIZEK, AUSTIN
HADLEY, MA

BREEDER & OWNER

JX CDF JLS PILGRIM THRASHER {6}-ET
JE840003006436075 GT99K BBR100 JH1F JNS-TF A2A2 7JE1758
CDCB GPTA S 08/01/2024 6383DAUS 134HRDS 20%RIP
99%R 1494M -0.07% 59F 96%ILE
99%R 0.01% 57P 703CM\$ 696NM\$ 638FM\$ 640GM\$
6.2PL 2.7LIV 1.8DPR 2.9CCR 3.6HCR 2.98SCS
0.3MFV 0.6DAB 0.2KET -3.2MAS 0.4MET 0.1RPL
AJCA 08/01/2024 2769DAUS
GPTAT 99%R 0.6 GJUI 7.5 GJPI 99%R 187

YOSEMITE VALENTINO KOKOMOO 25143-ET 95%
JE840003009261991 GT6K BBR 100 JH1C JNS-TF
TATTOO /P5143
DHIA HERD # 74-95-4513 CONTROL # 25143
4-03 305 2 14930 4.7 698 3.8 560 102DCR 1894C
5-07 230 3 17450 5.3 929 3.7 649 77DCR 2245C
6-04 301 2 14690 5.2 763 3.7 539 96DCR 1864C
9-01 274 2 27528 4.9 1357 4.0 1107 99DCR 3712C
305 2X ME AVG 6L 20524M 1068F 789P 2704C
PPA -2521M -52F -69P / YD -1373M -25F -38P
CDCB GPTA S 10/01/2024 5RECS 90%R 34%ILE
-749M 0.13% -13F 0.05% -18P 78CM\$ 71NM\$ 44FM\$
3.6PL 3.8LIV 0.0DPR -0.4CCR 0.6HCR 2.81SCS -4GM\$
0.3MFV 0.4DAB 0.7KET 3.4MAS 0.6MET 0.3RPL
AJCA 10/01/2024 GPTAT 85%R 1.8 GJUI 21.1
GJPI 86%R 28

ROWLEYS 11 VISIONARY CHILI-ET
USA 118201001 GT80K BBR 100 JH1F JNSC A2A2 29JE3867
CDCB GPTA S 08/01/2024 6415DAUS 732HRDS 3%RIP
99%R 129M 0.03% 13F 33%ILE
99%R 0.07% 18P 204CM\$ 196NM\$ 130FM\$ 235GM\$
1.2PL -2.0LIV 1.4DPR 2.6CCR 3.1HCR 3.00SCS
0.0MFV 0.9DAB 0.0KET -0.4MAS 0.4MET 0.4RPL
AJCA 08/01/2024 2811DAUS
GPTAT 99%R 0.6 GJUI 11.0 GJPI 99%R 65

CIRCLE S ABE KEY LARGO-P 86%
USA 116381046 GT8K BBR 100 JH1F JNS-TF
TATTOO /CS71
DHIA HERD # 35-23-1609 CONTROL # 1
2-00 305 2 21750 4.2 907 3.3 715 96DCR 2438C
4-05 305 2 26240 4.1 1085 3.1 820 98DCR 2829C
5-07 305 2 24460 4.3 1043 3.5 849 97DCR 2844C
7-00 305 3 24160 4.3 1050 3.3 798 101DCR 2756C
305 2X ME AVG 4L 24108M 1024F 807P 2746C
PPA 4715M 93F 102P / YD 2544M 46F 56P
CDCB GPTA S 10/01/2024 4RECS 88%R 71%ILE
897M -0.21% 2F -0.09% 15P 271CM\$ 274NM\$ 325FM\$
2.9PL 1.3LIV -0.7DPR 0.8CCR -1.3HCR 2.85SCS 239GM\$
0.2MFV 0.1DAB 0.0KET 1.1MAS 0.7MET 0.3RPL
AJCA 10/01/2024 GPTAT 86%R -1.2 GJUI -2.9
GJPI 84%R 36

SIRE: AHLEM LEMVIG ABE {6}-ET GJPI 21 28%ILE

SISTER(S):
CIRCLE S DEACON KEEPER-P 83%
2-01 305 2 13050 4.2 549 3.2 424 76DCR 1463C

NEXT DAM:
CIRCLE S FANFARE KEIRA-P 86%
4-10 270 2 18900 5.1 973 3.6 684 97DCR 2365C
SIRE: MOLLY BROOK JACE FANFARE-ET GJPI -21 10%ILE

4TH DAM:
CIRCLE S BARBER KYRI-P 90%
3-09 301 2 18140 5.8 1049 3.9 714 95DCR 2472C
1ST AGED COW, 2006 MASSACHUSETTS STATE SHOW

5TH DAM:
CIRCLE S SEAN KIRBY-P 89%
3-05 305 2 19200 5.0 954 3.4 649 81DCR 2107C

6TH DAM:
CIRCLE S ATLANTIS KORAL-P 90%



HILLVIEW LOUIE KATIPI-P
From the Same Family as Lot 35



HILLVIEW MACHETE KEY-CHARM-P
From the Same Family as Lot 35



36

KRULLCREST BUSCH-ET JE840003269855565



SPATZ APPLEJACK BAYLEE
Dam of Lot 36



RATLIFF FIZZ BUBBLES-ET
Sister to Lot 36



WF SIGNATURE BREE
Grandam of Lot 36



WF JUSTIN BESS-ET
Fifth Dam of Lot 36



JRS VOLUNTEER BRITANI
Sixth Dam of Lot 36

BORN 03/09/2023 TATTOO RK39/ PO
FEMALE EFI 5.5%

PA -1842M -71F -60P
-675CM\$ -664NM\$ -629FM\$
-1.7PL 1.3DPR 1.6CCR 0.3HCR 3.42SCS
PA TYPE 1.3 JPI 43%R-148
ST SR DF RA RW RL FA FU
0.5 0.3 0.7 H2.2 1.1 P0.7 S1.0 2.4
RH RUW UC UD TP TL RTR RTS
1.2 0.3 0.2 S2.4 C1.5 L0.7

BRED: 07/02/2024 DUE: 04/07/2025 TO
ELM-J S BRECKEN-ET
JE840003248055957 BBR 100 JH1F JNS-TF 250JE2220
CDCB GPTA S 08/01/2024 0%RIP
77%R 272M 0.00% 13F 41%ILE
78%R -0.02% 6P 245CM\$ 241NM\$ 244FM\$ 183GM\$
3.7PL 0.2LIV -0.2DPR 0.9CCR 1.2HCR 2.77SCS
0.0MFV 0.4DAB -0.1KET -0.4MAS 0.2MET -0.3RPL
AJCA 08/01/2024 ODAUS
GPTAT 79%R 2.5 GJUI 22.3 GJPI 75%R 80

SISTER(S):
RATLIFF VIP BRITNEY 87%
RATLIFF MONEY BUTTERCUP 86%
RATLIFF FIZZ BUBBLES-ET 92%
3-09 305 3 22840 4.2 951 3.7 855 92DCR 2710C
8TH SR 2-YEAR-OLD, 2022 WORLD DAIRY EXPO
9TH SR 2-YEAR-OLD, 2022 ALL AMERICAN SHOW
RATLIFF FIZZ BRILLIANCE-ET 90%
2-03 305 2 11000 4.7 513 3.9 426 55DCR 1413C
RATLIFF ROCKSTAR BANDI-ET 85%

SIRE:
MR KATHIES KID ROCK
JE840003128791587 GT BBR100 JH1F JNS-TF A1A2 551JE1772
CDCB GPTA S 08/01/2024 271DAUS 120HRDS 38%RIP
96%R -2392M 0.04% -110F 0%ILE
96%R -0.01% -91P -1051CM\$ -1029NM\$ -922FM\$ -1044GM\$
-2.1PL -0.2LIV 0.4DPR 0.0CCR -0.5HCR 3.55SCS
-0.1MFV -0.3DAB -0.3KET -0.9MAS -0.3MET 0.1RPL
AJCA 08/01/2024 290DAUS
GPTAT 96%R 1.6 GJUI 19.5 GJPI 91%R -245

DAM:
SPATZ APPLEJACK BAYLEE
USA 119336858 GT45K BBR 100 JH1F JNS-TF
TATTOO SC02/SC02
DHIA HERD # 48-14-0191 CONTROL # 2
2-02 305 2 18960 5.3 1003 3.9 745 89DCR 2579C
3-03 305 2 22210 5.1 1143 3.9 868 96DCR 3004C
4-06 305 2 21670 5.6 1203 3.9 839 96DCR 2904C
305 2X ME AVG 3L 22984M 1207F 893P 3092C

3-00 88% 3-06 91%
ST SR DF RA RW RL FA FU RH RUW UC UD TP TL RTR RTS
38 30 46 18 34 24 26 39 44 48 24 26 30 20 31 33

PPA -2295M -31F -36P / YD -2401M -48F -44P
CDCB GPTA S 10/01/2024 3RECS 84%R 10%ILE
-1292M 0.18% -31F 0.10% -29P -299CM\$ -299NM\$ -335FM\$
-1.2PL -2.3LIV 2.2DPR 3.2CCR 1.0HCR 3.29SCS -218GM\$
-0.5MFV -0.4DAB 0.0KET -1.1MAS -0.5MET -0.2RPL
AJCA 10/01/2024 GPTAT 83%R 1.0 GJUI 19.8
GJPI 80%R -51

1ST SR 2-YEAR-OLD, 2017 ILLINOIS STATE FAIR
4TH SR 2-YEAR-OLD, 2017 ALL AMERICAN
2ND SR 3-YEAR-OLD, 2018 KANSAS STATE FAIR

SISTER(S):
SPATZ APPLEJACK BRITTANY 93%
4-00 287 2 16430 5.0 814 3.8 630 85DCR 2177C
SPATZ ANDREAS BOUGIE-ET 85%
3-03 298 2 15070 5.0 761 4.1 611 95DCR 2068C
SPATZ ANDREAS BRIDGET-ET 84%
2-02 305 2 11290 4.8 544 3.7 420 94DCR 1453C

KRULL, JACK OWNER
GEORGE, IA
712-348-1802

KRULL, RYAN BREEDER
GEORGE, IA

RAPID BAY INDIANA GENTRY-ET
JECAN000105762718 91JE5424
CDCB PTA 08/01/2024 386DAUS 162HRDS 9%RIP
97%R -1590M 0.03% -72F 1%ILE
97%R -0.02% -63P -721CM\$ -702NM\$ -615FM\$ -704GM\$
-1.1PL -1.7LIV 0.8DPR 0.6CCR 1.1HCR 3.49SCS
0.0MFV 0.3DAB 0.7KET -0.6MAS 0.0MET 0.1RPL
AJCA 08/01/2024 396DAUS
PTAT 96%R 1.4 JUI 14.4 JPI 92%R -165

STONE POINT COMERICA KATHIE 95%
USA 119060959 GI BBR 100 JH1F JNS-TF
TATTOO M439/M439
DHIA HERD # 93-54-0855 CONTROL # 439
3-11 303 3 21660 5.4 1167 3.8 832 83DCR 2879C
4-11 305 3 23070 5.9 1370 3.6 835 76DCR 2887C
6-11 305 3 25720 4.5 1146 3.6 915 96DCR 3101C
8-02 305 3 21000 5.2 1090 3.7 783 77DCR 2709C
305 2X ME AVG 5L 19996M 1022F 738P 2500C
PPA -2506M -78F -76P / YD -3481M -112F -109P
CDCB GPTA S 10/01/2024 5RECS 87%R 0%ILE
-1905M 0.10% -77F 0.05% -62P -697CM\$ -692NM\$ -665FM\$
-1.2PL -0.9LIV 1.7DPR 1.3CCR -1.8HCR 3.13SCS -671GM\$
-0.3MFV -0.7DAB -0.9KET 0.8MAS 0.1MET 0.3RPL
AJCA 10/01/2024 GPTAT 84%R 1.0 GJUI 19.7
GJPI 82%R-133

STEINHAUERS IATOLA APPLEJACK
USA 115488982 GT50K BBR 100 JH1F JNS-TF 11JE968
CDCB GPTA S 08/01/2024 4100DAUS 645HRDS 3%RIP
99%R -950M 0.11% -26F 2%ILE
99%R 0.07% -22P -349CM\$ -347NM\$ -367FM\$ -226GM\$
-3.0PL -5.8LIV 2.2DPR 3.0CCR 1.5HCR 3.32SCS
-0.8MFV -1.3DAB -0.4KET -1.8MAS -0.7MET -0.5RPL
AJCA 08/01/2024 2252DAUS
GPTAT 99%R 1.0 GJUI 17.8 GJPI 99%R -58

WF SIGNATURE BREE 91%
USA 117115112 GT BBR 100 JH1F JNS-TF A1A2
TATTOO /W042
DHIA HERD # 52-82-4504 CONTROL # 1073
5-00 305 2 21740 4.4 955 3.5 752 98DCR 2568C
6-01 305 2 19680 4.4 858 3.4 673 98DCR 2303C
7-02 305 2 23980 4.8 1144 3.6 866 98DCR 2994C
8-03 305 2 20870 4.5 949 3.6 760 98DCR 2572C
9-04 305 2 20800 4.5 939 3.6 744 97DCR 2533C
305 2X ME AVG 6L 19944M 899F 711P 2416C
PPA -301M -29F -13P / YD -1444M -64F -46P
CDCB GPTA S 10/01/2024 4RECS 84%R 13%ILE
-1190M 0.03% -53F 0.02% -40P -222CM\$ -221NM\$ -202FM\$
2.1PL 1.8LIV 4.6DPR 5.5CCR 0.5HCR 2.95SCS -140GM\$
-0.1MFV 0.4DAB -0.1KET 1.5MAS -0.2MET 0.0RPL
AJCA 10/01/2024 GPTAT 84%R 0.0 GJUI 11.2
GJPI 80%R -27
1ST SR 2-YEAR-OLD, 2013 PA FARM SHOW
SIRE: FAMILY HILL AVERY SIGNATURE GJPI -67 3%ILE

SISTER(S):
WF NISSAN BUTTERFLY 92%
7-03 289 2 16560 4.7 781 3.6 601 97DCR 2078C
WF VERB BESSIE 87%
3-01 278 2 12150 5.0 610 3.9 478 94DCR 1640C
WF BARBARO BEJEWEL 86%
3-04 255 3 15080 4.8 722 3.5 522 94DCR 1804C

NEXT DAM: WF CENTURION BUTTER 86%
8-05 305 2 18940 4.5 846 3.8 716 98DCR 2348C
SIRE: SOONER CENTURION-ET GJPI -66 3%ILE

4TH DAM: WF SAMBO BUNNY 93%
8-01 305 2 17140 4.1 705 3.4 587 98DCR 1940C
4TH SR 3-YEAR-OLD, 2003 ALL AMERICAN JERSEY SHOW

5TH DAM: WF JUSTIN BESS 91%
WINNER, 1997 NATIONAL JERSEY JUG FUTURITY

6TH DAM: JRS VOLUNTEER BRITANI 93%
8-05 305 2 18940 4.5 846 3.8 716 98DCR 2348C
RESERVE ALL AMERICAN 5-YEAR-OLD, 1991

37

DRENTEX VIP GUEST
JECAN000110074316



BORN 03/02/2023 PO
FEMALE EFI 5.3% AMERICAN ID 4316/4316

PA -1880M -63F -59P
-534CM\$ -530NM\$ -515FM\$
0.0PL 0.2DPR 0.5CCR -0.4HCR 3.15SCS
PA TYPE 1.0 JPI 33%R -126
ST SR DF RA RW RL FA FU
1.3 -0.1 0.7 H1.7 0.8 P0.3 S1.0 2.5
RH RUW UC UD TP TL RTR RTS
1.1 -0.6 0.8 S3.2 W0.1 L0.7

BRED: 06/05/2024 DUE: 03/11/2025 TO
RIVER VALLEY VICTORIOUS-ET
JE840003126479524 BBR 100 JH1F JNS-TF A2A2 7JE5032
CDCB GPTA S 08/01/2024 3328DAUS 842HRDS 11%RIP
99%R -725M 0.16% -6F 9%ILE
99%R 0.11% -6P -70CM\$ -78NM\$ -150FM\$ -146GM\$
0.4PL -1.5LIV -2.1DPR -2.6CCR 1.6HCR 3.05SCS
-0.1MFV 0.5DAB -0.1KET -0.1MAS 0.3MET 0.3RPL
AJCA 08/01/2024 2227DAUS
GPTAT 99%R 2.0 GJUI 22.1 GJPI 98%R -13

BRED USING SEXED SEMEN

2ND SPRING YEARLING, 2024 PA ALL AMERICAN JR SHOW
3RD SPRING YEARLING, 2024 MID-ATLANTIC REGIONAL SHOW

ENTERED IN THE 2024 ALL AMERICAN JUNIOR & OPEN SHOWS

SIRE:
RIVER VALLEY VENUS VIP-ET
JE840003126479167 GT99K BBR100 JH1F JNS-TF A1A2 777JE10003
CDCB GPTA S 08/01/2024 1509DAUS 476HRDS 16%RIP
99%R -2077M 0.13% -79F 1%ILE
99%R 0.06% -66P -636CM\$ -631NM\$ -609FM\$ -693GM\$
0.2PL 3.0LIV -0.5DPR -0.1CCR -1.2HCR 3.14SCS
0.0MFV 0.1DAB 0.3KET 1.2MAS 0.0MET 0.6RPL
AJCA 08/01/2024 1166DAUS
GPTAT 99%R 1.4 GJUI 15.9 GJPI 97%R -150

DAM:
DRENTEX COLTON GOLDSTAR EX 90-2E (CAN)
JECAN000012944040
1-09 305 2 13636 5.8 787 4.3 582 CAN 2017C
2-11 255 2 12749 5.2 659 4.1 525 CAN 1785C
3-11 293 2 19009 5.6 1056 4.1 787 CAN 2727C

PA -1683M -47F -51P
-433CM\$ -430NM\$ -422FM\$
-0.2PL 1.0DPR 1.1CCR 0.4HCR 3.15SCS
PA TYPE 0.6 JPI 36%R -101
SILVER AWARD, JANUARY 2022

SISTER(S):
DRENTEX GUNMAN GLITTER EX 94-4E (CAN)
6-00 305 2 24544 5.3 1312 3.8 922 CAN 3190C
GOLD AWARD, DECEMBER 2023
DRENTEX BLACKAPPLE GLORIA
5TH WINTER CALF, 2022 WORLD DAIRY EXPO
NOMINATED ALL ONTARIO WINTER CALF, 2022

Hlavaty, Ella LITITZ, PA OWNER

BOLS MICHAEL & MONIQUE BREEDER
RUSSELL, ON

CHILLI ACTION COLTON-ET
USA 066738335 GT50K BBR100 JH1F JNS-TF A2A2 7JE1088
CDCB GPTA S 08/01/2024 5866DAUS 1480HRDS 6%RIP
99%R -1681M 0.33% -25F 3%ILE
99%R 0.11% -42P -271CM\$ -270NM\$ -299FM\$ -276GM\$
-0.1PL 0.6LIV -0.1DPR -0.3CCR 0.1HCR 3.29SCS
0.1MFV 0.2DAB -0.2KET -0.3MAS -0.1MET 0.4RPL
AJCA 08/01/2024 3584DAUS
GPTAT 99%R 1.7 GJUI 19.8 GJPI 99%R -78

TJ CLASSIC MINISTER VENUS-ET 95%
USA 117243875 GT13K BBR 100 JH1F JNS-TF A1A2
TATTOO M15/M15
DHIA HERD # 33-87-0722 CONTROL # 4
3-05 280 2 13050 5.1 671 3.9 506 98DCR 1751C
4-05 269 2 13980 5.7 794 3.9 542 101DCR 1876C
5-04 305 2 16090 6.3 1006 3.5 567 103DCR 1960C
8-00 305 3 14990 4.8 727 3.5 528 104DCR 1825C
305 2X ME AVG 4L 15235M 845F 557P 1926C
CDCB GPTA S 10/01/2024 ORECS 89%R 1%ILE
-1904M 0.07% -81F 0.05% -61P -643CM\$ -639NM\$ -617FM\$
1.2PL 2.4LIV 1.3DPR 1.8CCR -1.5HCR 3.10SCS -686GM\$
0.0MFV -0.3DAB 0.2KET -0.4MAS 0.2MET 0.4RPL
AJCA 10/01/2024 GPTAT 87%R 0.6 GJUI 15.2
GJPI 84%R-126

CHILLI ACTION COLTON-ET
USA 066738335 GT50K BBR100 JH1F JNS-TF A2A2 7JE1088
CDCB GPTA S 08/01/2024 5866DAUS 1480HRDS 6%RIP
99%R -1681M 0.33% -25F 3%ILE
99%R 0.11% -42P -271CM\$ -270NM\$ -299FM\$ -276GM\$
-0.1PL 0.6LIV -0.1DPR -0.3CCR 0.1HCR 3.29SCS
0.1MFV 0.2DAB -0.2KET -0.3MAS -0.1MET 0.4RPL
AJCA 08/01/2024 3584DAUS
GPTAT 99%R 1.7 GJUI 19.8 GJPI 99%R -78

DRENTEX GOLD GLAMOUROUS SUP-EX 93-6E (CAN)
JECAN000011186534
2-00 305 2 13446 5.0 675 3.5 465 CAN 1607C
3-02 305 2 17497 5.3 928 3.7 644 CAN 2228C
4-02 305 2 18668 4.8 895 3.7 697 CAN 2399C
5-08 305 2 18837 4.9 922 3.8 723 CAN 2479C
7-02 305 2 20756 4.8 1005 3.7 765 CAN 2646C
8-05 305 2 20052 4.7 942 3.8 767 CAN 2573C
CDCB PTA 08/01/2024 ORECS 54%R 2%ILE
-1684M 0.08% -69F 0.01% -60P -594CM\$ -589NM\$ -544FM\$
-0.3PL 0.5LIV 2.0DPR 2.4CCR 0.7HCR 3.01SCS -565GM\$
0.1MFV 0.0DAB -0.1KET -0.4MAS 0.2MET 0.3RPL
AJCA 08/01/2024 PTAT 16%R -0.5 JUI 9.1
JPI 44%R-124

NOMINATED ALL ONTARIO JR 2-YEAR-OLD, 2015
7TH JR 2-YEAR-OLD, 2015 ROYAL WINTER FAIR
NOMINATED ALL ONTARIO JR 2-YEAR-OLD, 2016
8TH JR 3-YEAR-OLD, 2016 ROYAL WINTER FAIR
LIFETIME PRODUCTION AWARD, FEBRUARY 2024
2 STAR BROOD COW, 20123
SIRE: PAINESIDE SOCRATES AXLE

SISTER(S):
DRENTEX SOCRATES GOLDEN RUSH-ET VG 85 (CAN)
2-00 267 2 14299 5.2 743 3.9 556 CAN 1925C
DRENTEX GENTRY GOLD DAISY-ET VG 89 (CAN)
2-01 305 2 13376 4.8 642 3.9 518 CAN 1747C

NEXT DAM:
DRENTEX AMEDEO GOLDY-ET SUP-EX 91-5E (CAN)
7-02 305 2 15898 5.5 869 3.8 604 CAN 2090C
SIRE: PIEDMONT GROVE AMEDEO JPI -146 1%ILE

4TH DAM:
DRENTEX DUKE GENEVRE VG 88 (CAN)
5-04 305 2 14260 4.3 620 4.1 580 CAN 1801C
3-STAR BROOD COW, MAY 2019

5TH DAM: ENNISKILLEN MCT GROVE III-ET G 77 (CAN)
6TH DAM: ENNISKILLEN TITLE GROVE SUP-EX 94-3E (CAN)
7TH DAM: ENNISKILLEN GENERATOR GROVE SUP-EX (CAN)
8TH DAM: PINE GROVE BDM FLASHIE EX 90 (CAN)



DRENTEX VIP GUEST
Selling as Lot 37



DRENTEX VELOCITY GLITTERBUG
From the Same Family as Lot 37



DRENTEX GOLD GLAMOUROUS
Grandam of Lot 37



DRENTEX AMEDEO GOLDY-ET
Great-Grandam of Lot 37



ENNISKILLEN TITLE GROVE
Sixth Dam of Lot 37



38

DOUBLE G CHOCOLATIER NILLA WAFER JE840003247449467



FAMILY HILL TEQUILA NIGHT
Dam of Lot 38



DOUBLE G COLTON NATALIA
Sister to Lot 38



FAMILY HILL COLTON NOVA
Sister to the Dam of Lot 38



DOUBLE G SHOWDOWN NALA
Same Family as Lot 38



FAMILY HILL MINISTER NORA
Grandam of Lot 38

BORN 03/02/2023 PO
FEMALE EFI 6.0% AMERICAN ID 126/126

PA -1771M -57F -51P
-550CM\$ -545NM\$ -545FM\$
-0.8PL 0.1DPR -0.5CCR -1.6HCR 3.29SCS
PA TYPE 1.0 JPI 35%R -130
ST SR DF RA RW RL FA FU
1.0 0.4 0.4 H1.8 0.8 P0.7 S0.6 1.8
RH RUW UC UD TP TL RTR RTS
0.6 0.4 0.9 S2.2 C0.8 L1.0

BRED: 06/28/2024 DUE: 04/03/2025 TO
MM VIP RECOGNITION-ET
JE84000322006181 BBR 100 JH1F JNS-TF 551JE1936
CDCB GPTA S 08/01/2024 0%RIP
78%R -1937M 0.28% -47F 1%ILE
78%R 0.08% -57P -494CM\$ -489NM\$ -485FM\$ -470GM\$
-0.3PL 0.2LIV 1.5DPR 2.6CCR 0.0HCR 3.27SCS
0.0MFV -0.1DAB -0.1KET -0.3MAS 0.3MET 0.4RPL
AJCA 08/01/2024 ODAUS
GPTAT 80%R 1.7 GJUI 19.2 GJPI 75%R -98

BRED USING SEXED SEMEN

SISTER(S):
DOUBLE G COLTON NATALIA 93%
DOUBLE G COLTON NUGGET 92%
DOUBLE G VICTORIOUS NOISY 88%

SIRE:
AVONLEA JOEL CHOCOLATIER-ET
JECAN000012619755 GT BBR100 JH1F JNS-TF A2A2 733JE3
CDCB GPTA S 08/01/2024 67DAUS 29HRDS 79%RIP
90%R -1605M 0.11% -60F 1%ILE
91%R 0.04% -52P -438CM\$ -429NM\$ -401FM\$ -417GM\$
0.3PL 2.3LIV 1.4DPR 1.0CCR -0.7HCR 3.32SCS
0.0MFV 0.2DAB 0.9KET 0.3MAS 0.8MET 0.5RPL
AJCA 08/01/2024 43DAUS
GPTAT 88%R 0.8 GJUI 12.1 GJPI 86%R -117

DAM:
FAMILY HILL TEQUILA NIGHT
USA 119546657
TATTOO /F474
DHIA HERD # 93-39-4511 CONTROL # 474
1-10 239 3 9090 5.1 467 4.0 365 76DCR 1254C
305 2X ME AVG 1L 13782M 703F 563P 1908C
2-06 86% 3-05 90% 4-07 91% 4-11 93%
ST SR DF RA RW RL FA FU RH RUW UC UD TP TL RTR RTS
52 38 45 25 48 28 32 40 46 38 36 40 25 32 30 32
PPA -5752M -173F -139P / YD -5028M -152F -124P
CDCB PTA 08/01/2024 2RECS 58%R 1%ILE
-1937M 0.24% -53F 0.12% -50P -661CM\$ -660NM\$ -689FM\$
-1.9PL -1.3LIV -1.2DPR -1.9CCR -2.5HCR 3.26SCS -712GM\$
-0.1MFV 0.0DAB -0.2KET -0.9MAS 0.2MET 0.3RPL
AJCA 08/01/2024 PTAT 52%R 1.2 JUI 20.9
JPI 52%R-143

1ST SR 3-YEAR-OLD, 2019 CALIFORNIA STATE FAIR JR SHOW
2ND CALIFORNIA STATE FUTURITY, 2019

SISTER(S):
FAMILY HILL COLTON NOVA 90%
1-08 305 2 14580 4.8 700 3.5 513 91DCR 1773C
1ST MILKING YEARLING, 2015 INTERNATIONAL JR SHOW
2ND MILKING YEARLING, 2015 WESTERN NATIONAL JR SHOW
3RD MILKING YEARLING, 2015 WESTERN NATIONAL SHOW
4TH MILKING YEARLING, 2015 ALL AMERICAN JUNIOR SHOW
7TH MILKING YEARLING, 2015 INTERNATIONAL JERSEY SHOW
RATLIFF ASTRO NOEL 90%
2-07 289 2 14770 4.5 669 3.9 571 93DCR 1864C
RATLIFF COLTON NIKKI-ET 85%
2-03 305 3 13150 5.2 679 4.1 536 43DCR 1832C
RATLIFF COLTON NOEL-ET 84%
2-01 305 2 16870 5.4 913 3.4 581 79DCR 2007C
COURTNEY FARMS RICH NOVELENE-ET 88%

GREGORIO, GABBIE BREEDER & OWNER
ACAMPO, CA
209-663-3976

GUIMO JOEL-ET
JECAN000106797223 GT50K BBR 100 JH1F JNSC 200JE384
CDCB GPTA S 08/01/2024 6812DAUS 1697HRDS 6%RIP
99%R -1735M 0.14% -61F 1%ILE
99%R 0.11% -44P -594CM\$ -592NM\$ -620FM\$ -627GM\$
-1.7PL -0.5LIV -1.1DPR -1.3CCR -0.2HCR 3.31SCS
0.0MFV -0.3DAB 1.0KET 0.1MAS 1.1MET 0.4RPL
AJCA 08/01/2024 3951DAUS
GPTAT 99%R 1.5 GJUI 17.3 GJPI 98%R -136

AVONLEA PREMIER CHOCOLATE CHIP EX 96-2E (CAN)
JECAN000011689077 GT13K BBR 100 JH1F JNS-TF
3-07 305 2 21274 6.1 1292 3.7 778 CAN 2691C
4-09 305 2 22072 5.4 1195 3.7 825 CAN 2854C
6-11 305 2 21283 5.7 1208 3.6 759 CAN 2624C
CDCB GPTA S 10/01/2024 0RECS 84%R 19%ILE
-829M 0.12% -18F 0.00% -31P -95CM\$ -87NM\$ -52FM\$
1.8PL 3.6LIV 3.8DPR 3.6CCR 1.0HCR 3.19SCS -38GM\$
0.1MFV 0.6DAB 0.4KET 0.3MAS 0.5MET 0.5RPL
AJCA 10/01/2024 GPTAT 83%R 1.0 GJUI 14.0
GJPI 81%R -8

TOWER VUE PRIME TEQUILA-ET
USA 114816452 GTHD BBR 100 JH1F JNS-TF A1A2 76JE156
CDCB GPTA S 08/01/2024 6585DAUS 1887HRDS 4%RIP
99%R -2066M 0.28% -53F 0%ILE
99%R 0.12% -56P -810CM\$ -805NM\$ -820FM\$ -906GM\$
-3.0PL -5.2LIV -3.8DPR -4.9CCR -1.9HCR 3.41SCS
-0.1MFV -0.2DAB -0.5KET -2.5MAS 0.7MET 0.1RPL
AJCA 08/01/2024 4382DAUS
GPTAT 99%R 1.3 GJUI 18.3 GJPI 99%R -201

FAMILY HILL MINISTER NORA 95%
USA 117625383 GT45K BBR 100 JH1F JNS-TF
TATTOO /F315
DHIA HERD # 73-45-0015 CONTROL # 315
6-02 305 2 19110 5.1 984 3.7 699 78DCR 2417C
7-03 290 2 24180 5.6 1346 3.6 872 93DCR 3015C
8-03 305 2 23670 5.2 1235 3.7 887 95DCR 3069C
9-04 294 2 24770 5.8 1445 3.6 886 91DCR 3063C
305 2X ME AVG 4L 23424M 1285F 845P 2923C
PPA -2219M -73F -72P / YD -1750M -67F -62P
CDCB GPTA S 10/01/2024 2RECS 85%R 3%ILE
-1500M 0.22% -35F 0.05% -47P -516CM\$ -513NM\$
-501FM\$
-0.7PL 2.6LIV 1.5DPR 1.1CCR -3.0HCR 3.10SCS -529GM\$
0.0MFV 0.1DAB 0.2KET 0.6MAS -0.2MET 0.5RPL
AJCA 10/01/2024 GPTAT 83%R 0.5 GJUI 15.5
GJPI 80%R -78

2ND JR 3-YEAR-OLD, 2012 WESTERN NATIONAL SHOW
SIRE: SELECT-SCOTT MINISTER-ET GJPI -108 1%ILE

SISTER(S):
DEE BEE BILL 1538 90%
3-02 305 3 18140 4.6 827 3.6 662 96DCR 2241C
JACE 1889 OF DEE BEE 83%
3-01 302 3 21920 4.3 932 3.6 779 104DCR 2571C
ROYALTY RIDGE EXCLAMATION NORA-P 85%

NEXT DAM:
DEE BEE 71395 1084-P 90%
7-03 305 2 22430 4.1 919 3.3 736 94DCR 2487C
SIRE: DUTCH HOLLOW BERRETTA CHOICE-P
GJPI -108 1%ILE

4TH DAM:
DEE BEE 71J0107 DOT 90%
5-02 305 3 28390 4.6 1313 3.5 987 99DCR 3411C

5TH DAM:
WILABEAU COMMANDER DESIREE DOT 87%
7-02 305 3 18500 5.9 1094 3.9 713 98DCR 2320C

39

H&S STURGIS VAYDA USA 175162310



BORN 10/20/2022 TATTOO H34/H34 P6
FEMALE EFI 7.6%

PA -88M 25F 10P
275CM\$ 269NM\$ 213FM\$
3.6PL -0.2DPR 1.0CCR 1.1HCR 3.02SCS
PA TYPE 1.2 JPI 43%R 72
ST SR DF RA RW RL FA FU
0.8 0.6 0.9 H0.6 1.3 P0.1 S0.3 1.6
RH RUW UC UD TP TL RTR RTS
1.4 0.8 0.7 S1.5 C1.2 L0.8

BRED: 05/08/2024 DUE: 02/11/2025 TO
RIVER VALLEY TUCKER MAVERICK-ET
JE840003236548495 BBR 100 JH1F JNS-TF A1A2 250JE5081
CDCB GPTA S 08/01/2024 0%RIP
79%R 114M 0.16% 36F 79%ILE
79%R 0.09% 21P 445CM\$ 434NM\$ 350FM\$
357GM\$
4.4PL -0.5LIV -1.0DPR 0.0CCR 1.9HCR 2.95SCS
0.1MFV 0.8DAB 0.0KET -0.8MAS 0.0MET 0.0RPL
AJCA 08/01/2024 ODAUS
GPTAT 81%R 2.0 GJUI 21.0 GJPI 77%R 106

BRED USING SEXED SEMEN

SISTER(S):
H&S CASINO VIOLET 85%
2-09 287 2 12340 6.5 802 4.3 534 91DCR 1851C

SIRE:
PRIMUS DASHIELL STURGIS-ET
USA 173774063 GT BBR 100 JH1F JNS-TF A1A2 250JE1834
CDCB GPTA S 08/01/2024 710DAUS 97HRDS 75%RIP
98%R -55M 0.06% 9F 47%ILE
98%R 0.03% 4P 276CM\$ 271NM\$ 242FM\$ 184GM\$
5.6PL 3.7LIV 0.9DPR 2.0CCR 1.7HCR 2.91SCS
0.3MFV 0.8DAB 0.7KET -0.4MAS 0.3MET 0.1RPL
AJCA 08/01/2024 156DAUS
GPTAT 94%R 1.4 GJUI 18.4 GJPI 94%R 85

DAM:
JX H&S SILAS VIOLA {6}
JE840003133313443 GT9K BBR 100 JH1F JNS-TF
TATTOO A435/A435
DHIA HERD # 31-60-0858 CONTROL # 1435
1-11 284 2 15880 5.2 830 3.9 617 96DCR 2135C
2-10 305 2 16380 5.6 918 4.3 706 97DCR 2447C
4-01 300 2 20320 5.3 1072 4.0 808 97DCR 2797C
5-00 266 2 16280 5.8 948 4.2 689 97DCR 2387C
305 2X ME AVG 4L 20667M 1102F 830P 2875C
2-05 82% 3-03 87% 4-04 91%

ST SR DF RA RW RL FA FU RH RUW UC UD TP TL RTR RTS
38 35 40 24 38 20 36 40 42 46 34 25 32 25 38 35
PPA 799M 195F 92P / YD 329M 138F 62P
CDCB GPTA S 10/01/2024 4RECS 82%R 70%ILE
-120M 0.24% 41F 0.10% 15P 273CM\$ 266NM\$ 183FM\$
1.6PL -0.5LIV -1.2DPR 0.0CCR 0.4HCR 3.13SCS 223GM\$
-0.2MFV -0.1DAB 0.2KET -1.7MAS 0.4MET 0.1RPL
AJCA 10/01/2024 GPTAT 81%R 1.0 GJUI 15.4
GJPI 78%R 58

SISTER(S):
H&S CASINO VICTORY-ET 91%
4-01 305 2 17960 6.1 1102 4.1 730 98DCR 2528C
H&S CASINO VENUS-ET 88%
4-02 305 2 22220 4.8 1056 3.7 829 98DCR 2840C
H&S CASINO VIVID-ET 84%
2-00 305 2 13360 5.1 687 3.7 496 97DCR 1715C
H&S COLTON VIXEN 87%
1-11 265 2 11450 5.4 616 3.5 396 95DCR 1368C
H&S JADYN VALENCIA 82%

4TH DAM:
ARETHUSA RESPONSE VISION-ET 88%

5TH DAM: HURONIA CENTURION VERONICA 20J 97%
6-08 365 2 24442 5.6 1380 3.9 955 DHIR 3306C
WINNER 2015 GREAT COW CONTEST; 2004 NATIONAL GRAND
CHAMPION

NEXT SIX DAMS ARE VERY GOOD OR EXCELLENT

H&S PARTNERS BREEDER & OWNER
REYNOLDSBURG, OH

JX AVI-LANCHE VICEROY DASHIELL {6}-ET
JE840003131412772 GT99K BBR100 JH1C JNS-TF A2A2 7JE1722
CDCB GPTA S 08/01/2024 11078DAUS 275HRDS 14%RIP
99%R 371M 0.05% 29F 55%ILE
99%R 0.05% 24P 315CM\$ 310NM\$ 255FM\$ 214GM\$
4.3PL 2.6LIV -0.3DPR 1.2CCR 4.5HCR 3.14SCS
0.2MFV 0.1DAB 0.3KET -2.8MAS -0.6MET -0.3RPL
AJCA 08/01/2024 3709DAUS
GPTAT 99%R 0.8 GJUI 9.3 GJPI 99%R 79

PRIMUS CRAZE 18032-ET 81%
JE840003147298682 GT45K BBR 100 JH1F JNS-TF
DHIA HERD # 93-24-0534 CONTROL # 18032
2-00 305 3 18140 4.9 888 3.6 658 104DCR 2275C
305 2X ME AVG 2L 18818M 880F 700P 2360C
PPA 1382M 2F 26P / YD 464M -15F 0P
CDCB GPTA S 10/01/2024 2RECS 86%R 60%ILE
337M -0.04% 8F -0.06% 0P 212CM\$ 215NM\$ 257FM\$
4.0PL 1.9LIV -0.2DPR 0.5CCR 1.1HCR 2.84SCS 141GM\$
0.1MFV 0.5DAB -0.1KET 0.3MAS 0.8MET 0.2RPL
AJCA 10/01/2024 GPTAT 84%R 1.5 GJUI 16.7
GJPI 82%R 61

JX KASH-IN SILAS {5}-P-ET
JE840003132715648 GT99K BBR100 JH1F JNS-TF A1A2 7JE1557
CDCB GPTA S 08/01/2024 457DAUS 82HRDS 3%RIP
98%R 504M -0.03% 19F 29%ILE
98%R 0.06% 30P 184CM\$ 178NM\$ 111FM\$ 85GM\$
1.0PL -2.0LIV -3.3DPR -2.3CCR 0.0HCR 3.10SCS
-0.1MFV -0.5DAB 0.2KET -1.4MAS 1.1MET 0.0RPL
AJCA 08/01/2024 145DAUS
GPTAT 95%R 0.1 GJUI 7.4 GJPI 96%R 25

KEVETTA CHROME VENEZUELA-ET 93%
JE840003130648697 GT45K BBR 100 JH1F JNS-TF
DHIA HERD # 31-60-0858 CONTROL # 1294
1-11 305 2 14340 5.1 736 3.6 523 96DCR 1808C
2-11 292 2 17500 5.3 935 3.8 657 96DCR 2273C
3-11 305 2 19310 5.8 1124 4.1 786 98DCR 2722C
4-11 299 2 19220 5.3 1011 3.8 734 97DCR 2540C
6-10 305 2 20190 5.5 1118 3.7 742 98DCR 2566C
305 2X ME AVG 5L 20198M 1070F 755P 2610C
PPA 361M 153F 27P / YD -150M 121F 19P
CDCB GPTA S 10/01/2024 4RECS 87%R 47%ILE
-356M 0.30% 39F 0.07% 0P 155CM\$ 151NM\$ 103FM\$
0.5PL -1.0LIV -0.6DPR 0.3CCR 0.9HCR 3.07SCS 138GM\$
-0.2MFV 0.0DAB -0.4KET -1.8MAS -1.0MET -0.1RPL
AJCA 10/01/2024 GPTAT 85%R 2.1 GJUI 18.6
GJPI 83%R 46

SIRE: RIVER VALLEY CECE CHROME-ET GJPI 62 41%ILE

SISTER(S):
KEVETTA APPLEJACK VEGAS 94%
6-08 305 2 26250 5.1 1346 4.1 1065 96DCR 3635C
KEVETTA INCENTIVE VELOUR-ET 93%
KEVETTA INCENTIVE SUNFLOWER-ET 91%
7-00 305 2 20740 5.3 1091 3.6 741 96DCR 2562C
KEVETTA CITATION A VINTAGE-ET 94%
6-04 305 2 24880 4.9 1231 3.9 969 98DCR 3316C
KEVETTA CITATION A VONAGE-ET 92%
4-09 305 2 19890 4.8 962 3.5 705 89DCR 2437C
KEVETTA CITATION A VICTORY-ET 91%
4-11 305 2 17540 5.6 986 3.9 685 98DCR 2371C
KEVETTA CITATION A VERNA-ET 91%
3-11 305 2 21110 5.8 1221 3.7 787 96DCR 2722C
KEVETTA VICTORIOUS VILLANOVA-ET 95%
3-06 304 2 18270 5.3 961 3.5 641 98DCR 2215C
KEVETTA VICTORIOUS VINDY-ET 90%
5-03 305 2 20830 6.0 1253 3.9 816 96DCR 2825C
KEVETTA LEMONHEAD VIRANDA-ET 93%
KEVETTA CHROME VIOLA-ET 93%
4-10 279 2 23200 4.8 1122 3.7 858 97DCR 2968C
KEVETTA CHROME VIOLIN-ET 94%
5-08 265 2 18890 5.5 1043 3.7 704 97DCR 2435C
KEVETTA PRIMERO VIOLET-ET 92%
3-01 305 2 19870 5.5 1092 3.9 775 98DCR 2682C
KEVETTA OLIVER VENICE-P-ET 91%
3-10 288 2 23700 5.0 1176 3.8 900 96DCR 3114C
KEVETTA CRAZE VICARIA-ET 87%
1-09 305 2 22960 5.1 1170 3.6 822 97DCR 2842C

NEXT DAM:
OAKFIELD TBONE VIVIANNE-ET 96%
11-10 305 2 31720 5.3 1676 3.7 1179 98DCR 4078C
LEADING LIVING LIFETIME PRODUCTION WINNER FOR MILK,
FAT AND PROTEIN IN 2023
SIRE: RICHTES JACE TBONE A364 GJPI -14 9%ILE



H&S CASINO VICTORY-ET
Sister to the Dam of Lot 39



KEVETTA CHROME VIOLIN-ET
Full Sister to the Grandam of Lot 39



OAKFIELD TBONE VIVIANNE-ET
Great-Grandam of Lot 39



KEVETTA VICTORIOUS VILLANOVA-ET
Sister to the Grandam of Lot 39



HURONIA CENTURION VERONICA 20J
Fifth Dam of Lot 39

ALL AMERICAN



BIG TIME SET THE STAGE USA 175019108



BIG TIME SET THE STAGE
Selling as Lot 40A



BIG TIME SHOCK N AWE
Sister to the Dam of Lot 40A



BIG TIME STEAL THE SHOW
Dam of Lot 40A



BIG TIME VIP STANDOUT-ET
Grandam of Lot 40A



REICH-DALE VADEN STROLLIN
From the Same Family as Lot 40A

BORN 06/01/2023 TATTOO /L321 PO
FEMALE EFI 6.4%

PA -1075M -26F -26P
-317CM\$ -316NM\$ -340FM\$
-1.5PL 1.6DPR 1.7CCR 0.7HCR 3.23SCS

PA TYPE 0.6 JPI 25%R -61

ST SR DF RA RW RL FA FU
1.5 0.2 0.3 H0.8 0.4 P0.7 S0.6 0.8

RH RUW UC UD TP TL RTR RTS
0.6 -0.1 0.1 S1.1 W0.2 L0.7

BRED: 08/15/2024 DUE: 05/21/2025 TO
WF JOEL GOLDDUST
JE840003140929543 BBR 100 JH1F JNS-TF A2A2 100JE7486
CDCB GPTA S 08/01/2024 39DAUS 9HRDS 8%RIP
89%R -1185M 0.00% -59F 1%ILE
90%R 0.08% -30P -549CM\$ -547NM\$ -565FM\$ -500GM\$
-2.8PL -0.5LIV 1.1DPR 0.7CCR 0.3HCR 3.24SCS
-0.1MFV 0.1DAB 0.2KET -0.7MAS 0.6MET 0.3RPL
AJCA 08/01/2024 43DAUS
GPTAT 89%R 1.0 GJUI 19.1 GJPI 85%R -101

BRED USING SEXED SEMEN

OFFERING CHOICE OF LOT 40A OR 40B.

SIRE:
RAPID BAY DOWNTOWN BROWN 54JE885
JECAN000120076424
CDCB PTA 08/01/2024 45DAUS 22HRDS 42%RIP
81%R -1570M 0.29% -26F 3%ILE
82%R 0.16% -30P -301CM\$ -306NM\$ -380FM\$ -211GM\$
-1.6PL -2.6LIV 2.7DPR 2.9CCR 1.2HCR 3.20SCS
-0.5MFV -0.7DAB -0.3KET -1.4MAS -0.7MET -0.1RPL
AJCA 08/01/2024 35DAUS
PTAT 70%R 0.9 JUI 18.4 JPI 70%R -50

DAM:
BIG TIME STEAL THE SHOW
USA 174175773
TATTOO /L4
DHIA HERD # 35-56-1578 CONTROL # 7

2-10 84% 3-11 87%

ST SR DF RA RW RL FA FU RH RUW UC UD TP TL RTR RTS
43 38 37 29 28 37 28 38 46 35 34 20 24 24 25

PPA -826M -14F -16P / YD -494M 18F 8P
CDCB PTA 08/01/2024 1RECS 37%R 9%ILE
-580M 0.02% -25F 0.00% -21P -333CM\$ -325NM\$ -300FM\$
-1.3PL -0.4LIV 0.5DPR 0.4CCR 0.2HCR 3.26SCS -315GM\$
0.1MFV 0.2DAB 0.4KET -1.1MAS -0.4MET -0.2RPL
AJCA 08/01/2024 PTAT 34%R 0.2 JUI 8.8
JPI 31%R -71

9TH SUMMER YEARLING, 2021 WISCONSIN CHAMPIONSHIP SHOW
9TH JR 3-YEAR-OLD, 2023 WISCONSIN STATE SHOW

SISTER(S):
BIG TIME SHOCK N AWE 90%
4TH MILKING YEARLING, 2023 WISCONSIN STATE SHOW
1ST SR 2-YEAR-OLD, 2024 WISCONSIN SUMMER CHAMP SHOW

SHOCK N AWE AND STEAL THE SHOW COMBINED FOR 2ND PLACE
PRODUCE OF DAM AT THE 2023 WISCONSIN STATE SHOW
THE PAIR WERE ALSO NOMINATED ALLBREEDS ACCESS PRODUCE
OF DAM

LINEHAN JERSEYS, LINEHAN MATT OWNER
RIVER FALLS, WI
715-222-7914

LINEHAN, MATT BREEDER
RIVER FALLS, WI

STEINHAUERS IATOLA APPLEJACK
USA 115488982 GT50K BBR 100 JH1F JNS-TF 11JE968
CDCB GPTA S 08/01/2024 4100DAUS 645HRDS 3%RIP
99%R -950M 0.11% -26F 2%ILE
99%R 0.07% -22P -349CM\$ -347NM\$ -367FM\$ -226GM\$
-3.0PL -5.8LIV 2.2DPR 3.0CCR 1.5HCR 3.32SCS
-0.8MFV -1.3DAB -0.4KET -1.8MAS -0.7MET -0.5RPL
AJCA 08/01/2024 2252DAUS
GPTAT 99%R 1.0 GJUI 17.8 GJPI 99%R -58

RAPID BAY CONNECTION DORELLE SUP-EX 94-6E (CAN)
JECAN000105499961
4-08 304 2 20273 6.2 1252 4.2 856 CAN 2966C
6-11 305 2 19364 5.6 1089 4.1 789 CAN 2733C
CDCB PTA 08/01/2024 ORECS 59%R 7%ILE
-1707M 0.28% -34F 0.15% -37P -375CM\$ -378NM\$ -436FM\$
-1.9PL 0.7LIV 3.5DPR 3.1CCR -0.8HCR 3.25SCS -278GM\$
-0.1MFV 0.1DAB -0.2KET 0.5MAS -0.2MET 0.4RPL
AJCA 08/01/2024 PTAT 44%R 0.2 JUI 12.7
JPI 52%R -65

RAPID BAY INDIANA GENTRY-ET 90%
JECAN000105762718 91JE5424
CDCB PTA 08/01/2024 386DAUS 162HRDS 9%RIP
97%R -1590M 0.03% -72F 1%ILE
97%R -0.02% -63P -721CM\$ -702NM\$ -615FM\$ -704GM\$
-1.1PL -1.7LIV 0.8DPR 0.6CCR 1.1HCR 3.49SCS
0.0MFV 0.3DAB 0.7KET -0.6MAS 0.0MET 0.1RPL
AJCA 08/01/2024 396DAUS
PTAT 96%R 1.4 JUI 14.4 JPI 92%R -165

BIG TIME VIP STANDOUT-ET 90%
USA 173637582
TATTOO /L683
DHIA HERD # 35-43-4514 CONTROL # 22
PPA -4602M -130F -106P / YD -5391M -142F -122P
CDCB PTA 08/01/2024 1RECS 50%R 3%ILE
-1828M 0.18% -59F 0.11% -48P -556CM\$ -557NM\$ -583FM\$
-1.7PL 0.6LIV 0.2DPR 0.4CCR -1.2HCR 3.17SCS -555GM\$
-0.1MFV -0.3DAB 0.1KET 0.4MAS 0.0MET 0.3RPL
AJCA 08/01/2024 PTAT 38%R 0.7 JUI 19.4
JPI 46%R -116

3RD FALL CALF, 2019 NY STATE FAIR
4TH MILKING YEARLING, 2020 THE JERSEY EVENT
SIRE: RIVER VALLEY VENUS VIP-ET GJPI -150 1%ILE

SISTER(S):
BIG TIME OUT SHINING 91%

NEXT DAM:
REICH-DALE ONTIME SACHEL-ET 90%
SIRE: LENCREST ON TIME-ET GJPI -63 3%ILE

4TH DAM:
REICH-DALE GC SEQUENCE-ET 93%
5-10 305 2 19530 4.9 948 3.5 674 95DCR 2329C
2ND AGED COW, 2009 PA FARM SHOW
3RD AGED COW, 2008 PA DISTRICT 2 SHOW
RES SENIOR & RES GRAND CHAMPION, 2008 PA FARM SHOW
2ND AGED COW, 2008 PA FARM SHOW

5TH DAM:
REICH-DALE BRIGADIER SANDRA DEE 94%
8-10 305 2 21860 4.1 907 3.4 754 95DCR 2495C
1997 NATIONAL GRAND CHAMPION, ALL AMERICAN JR SHOW



BIG TIME DOWNTOWN STUNTIN-TWIN JE840003237373714

BORN 06/01/2023 TATTOO /L40 PO
FEMALE EFI 7.1%

PA -1377M -26F -35P
-340CM\$ -342NM\$ -371FM\$
-1.0PL 1.8DPR 1.6CCR 0.8HCR 3.10SCS

PA TYPE	1.4	JPI	36%R	-50			
ST	SR	DFI	RA	RW	RL	FA	FU
3.0	0.7	1.2	H0.9	1.2	P0.8	S1.5	2.1
RH	RW	UC	UD	TP	TL	RTR	RTS
1.4	0.5	0.9	S2.6	C0.7	L0.8		

BRED: 08/16/2024 DUE: 05/22/2025 TO
VIERRA STING-ET
JE840003224438237 BBR 100 JH1F JNS-TF A1A2 777JE1376
CDCB GPTA S 08/01/2024 0%RIP
78%R -1069M 0.09% -36F 5%ILE
79%R 0.08% -25P -185CM\$ -184NM\$ -210FM\$ -150GM\$
1.0PL 0.8LIV 2.3DPR 2.4CCR 1.6HCR 3.21SCS
0.0MFV -0.1DAB 0.1KET 1.2MAS 0.4MET 0.1RPL
AJCA 08/01/2024 ODAUS
GPTAT 80%R 1.2 GJUI 19.5 GJPI 76%R -25

BRED USING SEXED SEMEN
ENTERED IN 2024 ALL AMERICAN JERSEY SHOW
OFFERING CHOICE OF LOT 40A OR 40B.

SIRE:
RAPID BAY DOWNTOWN BROWN 54JE885
JEKAN000120076424 45DAUS 22HRDS 42%RIP
CDCB PTA 08/01/2024 81%R -1570M 0.29% -26F 3%ILE
82%R 0.16% -30P -301CM\$ -306NM\$ -380FM\$ -211GM\$
-1.6PL -2.6LIV 2.7DPR 2.9CCR 1.2HCR 3.20SCS
-0.5MFV -0.7DAB -0.3KET -1.4MAS -0.7MET -0.1RPL
AJCA 08/01/2024 35DAUS
PTAT 70%R 0.9 JUI 18.4 JPI 70%R -50

DAM:
ENTOURAGE SASSY NUANCE SIENNA
JE840003208221252 GT9K BBR 100 JH1F JNS-TF A1A2
DHIA HERD # 35-56-1517 CONTROL # 895

2-11	305	2	22294	4.9	1085	3.6	806	DHIA	2787C
4-02	275	2	15980	5.5	882	3.9	628	83DCR	2174C
305	2X	ME	AVG	1L	17967M	991F	704P	2437C	

2-01	88%	3-04	91%	4-03	93%	5-03	94%								
ST	SR	DF	RA	RW	RL	FA	FU	RH	RW	UC	UD	TP	TL	RTR	RTS
45	42	43	24	40	22	28	43	40	50	44	23	27	30	38	30

PPA -2046M -77F -67P / YD -2015M -96F -70P
CDCB GPTA S 10/01/2024 1RECS 79%R 7%ILE
-1184M 0.18% -25F 0.03% -39P -379CM\$ -378NM\$ -362FM\$
-0.4PL 1.3LIV 0.9DPR 0.2CCR 0.3HCR 2.99SCS -397GM\$
0.0MFV 0.2DAB -0.2KET 1.3MAS 0.3MET 0.3RPL
AJCA 10/01/2024 GPTAT 79%R 1.8 GJUI 17.8
GJPI 75%R -49

3RD JR 3-YEAR-OLD, 2022 WI DAIRY SHOWCASE
2ND, 5-YEAR-OLD, 2024 WISCONSIN SUMMER CHAMP JR SHOW
3RD, 5-YEAR-OLD, 2024 WISCONSIN SUMMER CHAMP SHOW

4TH DAM:
MILO VINDICATION SEASON-ET 94%
4-06 305 2 20610 6.2 1269 3.6 735 96DCR 2541C
HONORABLE MENTION ALL CANADIAN MATURE COW, 2013
ALL CANADIAN MATURE COW, 2012
RESERVE ALL-AMERICAN SR 3-YEAR-OLD, 2009
GRAND CHAMPION, 2012 NEW YORK SPRING CAROUSEL
1ST AGED COW, 2012 INTERNATIONAL JERSEY SHOW
1ST AGED COW, 2012 ROYAL WINTER FAIR
1ST 4-YEAR-OLD, 2010 CENTRAL NATIONAL
1ST SR 3-YEAR-OLD, 2009 CENTRAL NATIONAL

5TH DAM: BRI-LIN RENS SOFIE EX 90 (CAN)
4-04 305 2 21505 5.2 1117 3.8 815 DHIA 2820C
2012 JERSEY CANADA COW OF THE YEAR

6TH DAM: BRI-LIN IMPERIAL SNOW VG 86 (CAN)
6-06 305 2 19629 5.2 1025 3.9 772 CAN 2673C
10 STAR BROOD COW IN CANADA, DECEMBER 2011

7TH DAM: DAIRWOOD SILVER SNOWBALL 5S VG 85 (CAN)
8TH DAM: DAIRWOOD JULIE SPOT 3J VG 86 (CAN)
9TH DAM: DAIRWOOD SHELTA BEAUTY VG 86 (CAN)

LINEHAN MATT, ROSS SIENNA & CL OWNER
RIVER FALLS, WI
715-222-7914

LINEHAN, MATT BREEDER
RIVER FALLS, WI

STEINHAUERS IATOLA APPLEJACK
USA 115488982 GT50K BBR 100 JH1F JNS-TF 11JE968
CDCB GPTA S 08/01/2024 4100DAUS 645HRDS 3%RIP
99%R -950M 0.11% -26F 2%ILE
99%R 0.07% -22P -349CM\$ -347NM\$ -367FM\$ -226GM\$
-3.0PL -5.8LIV 2.2DPR 3.0CCR 1.5HCR 3.32SCS
-0.8MFV -1.3DAB -0.4KET -1.8MAS -0.7MET -0.5RPL
AJCA 08/01/2024 2252DAUS
GPTAT 99%R 1.0 GJUI 17.8 GJPI 99%R -58

RAPID BAY CONNECTION DORELLE SUP-EX 94-6E (CAN)
JEKAN000105499961
4-08 304 2 20273 6.2 1252 4.2 856 CAN 2966C
6-11 305 2 19364 5.6 1089 4.1 789 CAN 2733C
CDCB PTA 08/01/2024 0RECS 59%R 7%ILE
-1707M 0.28% -34F 0.15% -37P -375CM\$ -378NM\$ -436FM\$
-1.9PL 0.7LIV 3.5DPR 3.1CCR -0.8HCR 3.25SCS -278GM\$
-0.1MFV 0.1DAB -0.2KET 0.5MAS -0.2MET 0.4RPL
AJCA 08/01/2024 PTAT 44%R 0.2 JUI 12.7
JPI 52%R -65

ST-LO NUANCE-ET
JEKAN000109541955 GT99K BBR100 JH1F JNS-TF A2A2 200JE1089
CDCB GPTA S 08/01/2024 354DAUS 175HRDS 27%RIP
96%R -960M 0.09% -30F 7%ILE
96%R 0.04% -29P -123CM\$ -127NM\$ -133FM\$ -132GM\$
2.3PL 2.7LIV 2.3DPR 2.1CCR 1.6HCR 2.79SCS
0.0MFV 0.5DAB 0.5KET 2.3MAS 0.0MET 0.3RPL
AJCA 08/01/2024 293DAUS
GPTAT 95%R 1.9 GJUI 15.9 GJPI 92%R 5

ENTOURAGE COLTON SASSY-ET 88%
JE840003140043628
TATTOO R4930/R4930
DHIA HERD # 23-36-1361 CONTROL # 33
PPA -1383M 135F -12P / YD 824M 330F 56P
CDCB PTA 08/01/2024 1RECS 52%R 14%ILE
-1508M 0.39% -4F 0.14% -31P -172CM\$ -176NM\$ -237FM\$
-0.2PL 0.3LIV -0.1DPR -0.2CCR -0.4HCR 3.19SCS -183GM\$
0.0MFV 0.2DAB -0.3KET -0.2MAS 0.3MET 0.3RPL
AJCA 08/01/2024 PTAT 42%R 1.4 JUI 18.3
JPI 48%R -43

SIRE: CHILLI ACTION COLTON-ET GJPI -78 3%ILE

SISTER(S):
ENTOURAGE STILES HG SHADOW-ET 94%
4-03 305 2 16030 5.4 871 4.1 661 97DCR 2289C
ENTOURAGE PREMIER SPRINT-ET 90%
4-01 305 3 19740 4.9 976 4.3 850 87DCR 2748C
2ND SR 2-YEAR-OLD, 2019 MID-ATLANTIC REGIONAL JR SHOW
ENTOURAGE PREMIER SALSA-ET 91%
ENTOURAGE VENOM SPRITE-ET 88%
4-06 305 2 14360 5.0 722 3.9 565 97DCR 1940C
ENTOURAGE FIREMAN SOFIA-ET 92%
5-05 297 2 21270 4.9 1040 3.5 741 101DCR 2561C
2ND SR. 3-YR-OLD, 2020 OHIO SUMMER SHOW
2ND SR 2-YEAR-OLD, 2019 OHIO STATE FAIR
ENTOURAGE FIREMAN STACEY-ET 90%
4-01 305 3 18220 6.4 1158 3.9 711 97DCR 2461C
RESERVE ALL AMERICAN WINTER YEARLING, 2018
2ND WINTER YEARLING, 2018 INTERNATIONAL JERSEY SHOW
1ST WINTER YEARLING, 2018 MID-ATLANTIC SHOW
ENTOURAGE EM SNOW-ET 92%
4-03 305 2 16000 5.7 911 4.2 669 94DCR 2318C
ENTOURAGE COLTON SQUIRT GUN-ET 88%
4TH 2-YEAR-OLD, 2019 ILLINOIS STATE FAIR JR SHOW
ENTOURAGE COLTON SCENT-ET 90%
3-10 305 2 15580 5.6 871 3.9 609 96DCR 2108C

NEXT DAM:
ELLIOTT'S VOLTAGE SIENNA-ET 90%
3-09 305 3 14500 5.6 819 3.9 564 98DCR 1952C
SIRE: ELLIOTT'S GOLDEN VOLTAGE-ET GJPI -51 3%ILE



BIG TIME DOWNTOWN STUNTIN-TWIN
Selling as Lot 40b



ENTOURAGE SASSY NUANCE SIENNA
Dam of Lot 40b



ENTOURAGE STILES HG SHADOW-ET
Sister to the Grandam of Lot 40b



MILO VINDICATION SEASON-ET
Fourth Dam of Lot 40b



ENTOURAGE FIREMAN SOFIA-ET
Sister to the Grandam of Lot 40b

KELLOGG BAY HIDALGO AZTEC-ET
USA 067802490



RIVER VALLEY SOCRATES ANTHEM II-ET
Dam of Lot 41

BORN 06/15/2023 PO
FEMALE EFI 4.9% AMERICAN ID 2490/2490

PA -2134M -69F -58P
-636CM\$ -637NM\$ -662FM\$
-1.6PL 2.5DPR 2.5CCR -0.6HCR 3.11SCS

PA TYPE 0.5 JPI 38%R -121

ST	SR	DF	RA	RW	RL	FA	FU
1.3	0.5	-0.5	H1.9	1.0	P1.4	S1.0	1.9
RH	RW	UC	UD	TP	TL	RTR	RTS
0.4	-0.2	-0.2	S1.9	W0.2	L0.5		

BRED: 10/11/2024 DUE: 07/17/2025 TO
ISAU BROOKBORA VALENTINO ASKN
JEAUS00000666936 BBR 100 523JE1900

CDCB GPTA 12/01/2014
68%R 518M 0.05% 33F 79%ILE
69%R 0.04% 26P 344CM\$ 323NM\$ 274FM\$ 275GM\$
2.7PL -0.5DPR -0.8CCR 1.5HCR 2.89SCS

AJCA 04/01/2022 ODAUS
GPTAT 78%R 0.6 GJUI 10.9 GJPI 66%R 136

BRED USING SEXED SEMEN

SISTER(S): RIVER VALLEY JOEL ANTHEM-ET 87%

SIRE:
SV REVIRESCO HIDALGO
USA 174669122 GT9K BBR100 JH1F JNS-TF A2A2 100JE7485

CDCB GPTA S 08/01/2024 0%RIP
75%R -1999M 0.15% -73F 1%ILE
75%R 0.14% -50P -664CM\$ -666NM\$ -708FM\$ -632GM\$
-1.9PL -1.9LIV 1.5DPR 1.4CCR 0.3HCR 3.16SCS
0.0MFV 0.3DAB 0.4KET -1.5MAS 0.5MET 0.2RPL

AJCA 08/01/2024 ODAUS
GPTAT 78%R 0.5 GJUI 14.9 GJPI 72%R -134

DAM: RIVER VALLEY SOCRATES ANTHEM II-ET
USA 117770720 GT13K BBR 100 JH1F JNS-TF
TATTOO RV313/RV313
DHIA HERD # 51-04-4502 CONTROL # 100

3-05	290	3	11940	5.4	650	3.7	445	101DCR	1539C
4-06	250	2	16370	5.2	846	3.7	611	94DCR	2113C
6-05	305	2	11830	4.7	553	3.4	402	94DCR	1388C
305 2X ME AVG				3L	13756M		713F	509P	1761C

2-10	91%	3-08	93%												
ST	SR	DF	RA	RL	FA	FU	RH	RW	UC	UD	TP	TL	RTR	RTS	
37	28	45	22	43	31	28	45	46	45	36	32	26	27	36	32

PPA -5029M -172F -148P / YD -4292M -143F -127P
CDCB GPTA S 10/01/2024 4RECS 84%R 2%ILE
-2269M 0.28% -64F 0.11% -66P -607CM\$ -608NM\$ -615FM\$
-1.2PL 1.6LIV 3.5DPR 3.5CCR -1.4HCR 3.06SCS -533GM\$
-0.2MFV 0.1DAB 0.0KET 1.0MAS 0.4MET 0.2RPL

AJCA 10/01/2024 GPTAT 81%R 0.4 GJUI 19.1
GJPI 81%R-107

GRAND CHAMPION, 2014 ILLINOIS STATE FAIR JR SHOW
GRAND CHAMPION, 2014 LAND OF LINCOLN JR SHOW
1ST SR. 2-YEAR-OLD, 2014 LAND OF LINCOLN SHOW
1ST SR. 2-YEAR-OLD, 2014 ILLINOIS STATE FAIR

NINE (9) BROTHER(S) IN A.I. INCLUDING:
SUNSET CANYON FUTURITY-ET AT ALTA CALIFORNIA
SUNSET CANYON ANTH ILLUSION-ET AT SELECT SIRES
SUNSET CANYON ANTHEMS ALLSTAR-ET AT GENEX / CRI
RIVER VALLEY LAST ANTHEM-ET AT SEMEX ALLIANCE

SISTER(S):
SUNSET CANYON AMERICAN ANTHEM-ET 93%
7-05 286 2 23190 4.8 1103 3.7 869 100DCR 2970C
FASTLANE ANTHEMS ANGEL-ET 92%
9-04 305 3 27460 3.9 1063 3.3 908 95DCR 2957C
SUNSET CANYON THUNDER ANTHEM 3-ET 93%
4-04 365 2 30118 5.2 1573 3.7 1125 DHIR 3892C
SUNSET CANYON SULTAN ANTHEM-ET 90%
4-07 305 3 26280 4.6 1221 3.5 931 99DCR 3218C
SUNSET CANYON SULTANS ANTHEM-ET 92%
2-01 305 2 19630 4.7 919 3.6 699 97DCR 2416C
SUNSET CANYON COMERICA ANTHEM 2-ET 93%
4-05 305 2 19830 5.1 1009 3.8 755 96DCR 2612C
SUNSET CANYON FINALIST ANTHEM-ET 94%
4-05 305 2 20810 4.6 957 3.6 743 97DCR 2560C
SUNSET CANYON FGAA ANTHEM AMITY-ET 90%
6-10 305 2 20010 4.8 970 3.5 703 97DCR 2430C
RIVER VALLEY GOVERNOR ANTHEM 4-ET 90%
3-10 305 3 22250 4.3 952 3.7 819 102DCR 2660C

ALLEN JOSEPH, THOMAS & CAROLIN OWNER
VERGENNES, VT
802-989-9690

ALLEN, JOSEPH H BREEDER
PANTON, VT

RAPID BAY REVIRESCO-ET
JECAN000107536363 91JE5474
CDCB PTA 08/01/2024 99DAUS 49HRDS 16%RIP
91%R -2183M 0.04% -100F 0%ILE
92%R 0.08% -67P -1107CM\$ -1097NM\$ -1074FM\$ -1067GM\$
-5.8PL -2.8LIV -0.3DPR -1.5CCR -0.3HCR 3.49SCS
0.0MFV 0.4DAB 0.3KET -2.0MAS 0.3MET -0.1RPL

AJCA 08/01/2024 86DAUS
PTAT 86%R 0.6 JUI 15.9 JPI 82%R -248

SV PREMIER HALCYON 94%
USA 067254670 GT9K BBR 100 JH1C JNS-TF
TATTOO /R670
DHIA HERD # 51-04-9222 CONTROL # 262
2-10 305 2 13040 4.8 620 3.6 473 98DCR 1635C
3-11 305 2 15360 5.9 908 3.9 594 98DCR 2056C
5-01 305 2 15600 5.8 904 3.9 612 96DCR 2118C
6-04 302 2 12170 5.8 705 4.0 481 96DCR 1665C
305 2X ME AVG 5L 14601M 792F 559P 1933C
PPA -4446M -93F -123P / YD -3943M -83F -109P
CDCB GPTA S 10/01/2024 5RECS 81%R 9%ILE
-1798M 0.29% -38F 0.13% -43P -312CM\$ -318NM\$ -369FM\$
1.0PL 0.3LIV 1.9DPR 1.8CCR -0.2HCR 3.01SCS -312GM\$
0.0MFV 0.4DAB 0.6KET 0.0MAS 0.5MET 0.5RPL
AJCA 10/01/2024 GPTAT 82%R 0.4 GJUI 11.1
GJPI 77%R -63

PIEDMONT PRIZE SOCRATES
JECAN00010214071 11JE722
CDCB PTA 08/01/2024 356DAUS 131HRDS 3%RIP
97%R -2483M 0.27% -77F 1%ILE
97%R 0.07% -80P -666CM\$ -664NM\$ -639FM\$ -605GM\$
0.0PL 0.1LIV 3.4DPR 4.4CCR -0.1HCR 2.97SCS
0.1MFV -0.2DAB -0.1KET 0.3MAS 0.6MET 0.3RPL

AJCA 08/01/2024 217DAUS
GPTAT 93%R 0.4 JUI 15.0 JPI 92%R -127

SUNSET CANYON MBSB ANTHEM-ET 95%
USA 003986910 GI BBR 100 JH1F JNS-TF
TATTOO /C744
DHIA HERD # 92-23-0452 CONTROL # 744
1-10 305 2 14140 6.1 869 4.0 565 DHIR 1839C
3-04 305 2 23150 4.8 1107 3.6 833 93DCR 2707C
365 2 28236 5.1 1449 3.7 1032 DHIR 3570C
5-04 305 2 31780 4.6 1474 3.7 1171 91DCR 3983C
365 2 37087 4.7 1732 3.7 1383 DHIR 4961C
305 2X ME AVG 3L 23474M 1189F 886P 2930C
PPA 356M 75F 38P / YD -1313M -27F -27P
CDCB GPTA S 10/01/2024 3RECS 95%R 5%ILE
-1054M 0.04% -44F 0.05% -30P -455CM\$ -454NM\$ -459FM\$
-3.1PL 0.4LIV 3.6DPR 2.6CCR -1.2HCR 3.08SCS -340GM\$
-0.2MFV 0.1DAB 0.2KET 2.3MAS 0.6MET 0.0RPL

AJCA 10/01/2024 GPTAT 92%R 0.1 GJUI 13.9
GJPI 93%R -60

RES SR AND RES GRAND CHAMPION, 2000 WESTERN NATIONAL
OVERALL PREMIER PERFORMANCE COW, 2000 ALL AMERICAN
WINNER, 2000 NATIONAL JERSEY JUG FUTURITY
1ST 4-YEAR-OLD, 2001 WESTERN NATIONAL
1ST SR 3-YEAR-OLD, 2000 WESTERN NATIONAL
1ST 5-YEAR-OLD, 2002 WESTERN NATIONAL
SIRE: MASON BOOMER SOONER BERRETTA {6}
GJPI -80 3%ILE

SISTER(S):
SUNSET CANYON KYLE AMETHYST 90%
4-03 300 2 20900 4.5 939 3.3 681 93DCR 2351C
SUNSET CANYON ALF AMITY-ET 91%
3-08 305 2 24690 5.3 1302 3.8 945 32DCR V 3075C
SUNSET CANYON LVG A AMITY-ET 91%
3-05 365 3 31865 6.3 1995 3.9 1242 DHIR 4300C
SUNSET CANYON PER AMITY-ET 91%
3-01 365 3 35838 5.9 2121 3.3 1188 DHIR 4103C

NEXT DAM: SUNSET CANYON BROOK AMITY-ET 90%
4-11 365 2 32214 5.0 1601 3.6 1153 DHIR 3748C
SIRE: MOLLY BROOK BRASS MAJOR GJPI -83 2%ILE

4TH DAM:
GOODNOW MIDNIGHT BLUE-ET 93%
6-03 305 2 24610 4.6 1132 3.6 893 DHIR V 2903C



SUNSET CANYON MBSB ANTHEM-ET
Grandam of Lot 41



RIVER VALLEY GOVERNOR ANTHEM 4-ET
Sister to the Dam of Lot 41

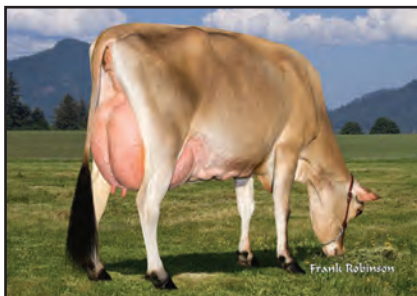

SUNSET CANYON FINALIST ANTHEM-ET
Sister to the Dam of Lot 41



SUNSET CANYON LVG A AMITY-ET
Sister to the Grandam of Lot 41

42

KELLOGG BAY JOEL GUCCI-ET
USA 067802523



BORN 09/28/2023 PO
FEMALE EFI 7.5% AMERICAN ID 2523/2523

PA -1336M -47F -32P
-421CM\$ -421NM\$ -455FM\$
-1.1PL 1.2DPR 0.5CCR -0.6HCR 3.21SCS
PA TYPE 1.0 JPI 45%R -86
ST SR DF RA RW RL FA FU
1.0 0.7 0.3 H2.0 1.1 P1.0 S1.2 1.5
RH RUW UC UD TP TL RTR RTS
0.3 0.0 0.8 S2.1 C0.3 S0.4

BRED: 06/22/2025 DUE: 03/28/2026 TO
MM VIERRA FIREBRAND
JE840003250243129 BBR 100 JH1F JNS-TF A1A2 100JE7465
CDCB GPTA S 08/01/2024 0%RIP
74%R -1404M 0.17% -38F 2%ILE
74%R 0.11% -32P -419CM\$ -421NM\$ -462FM\$ -436GM\$
-1.1PL -1.6LIV -0.2DPR 0.1CCR 0.2HCR 3.20SCS
-0.2MFV -0.1DAB -0.5KET 0.1MAS -0.2MET 0.0RPL
AJCA 08/01/2024 ODAUS
GPTAT 77%R 1.9 GJUI 23.8 GJPI 72%R -73

BRED USING SEXED SEMEN

BROTHER(S):
WF JOEL GOLDDUST AT JLG ENTERPRISES
JNS-TF GJPI -101 1%ILE

SISTER(S):
WF GURU GOODY 87%
3-05 278 2 12070 4.2 506 3.9 472 83DCR 1467C
WF OLIVIER GEISHA-P 90%
2-03 302 2 14460 5.3 767 3.7 528 90DCR 1826C

SIRE:
GUIMO JOEL-ET
JECAN000106797223 GT50K BBR 100 JH1F JNSC 200JE384
CDCB GPTA S 08/01/2024 6812DAUS 1697HRDS 6%RIP
99%R -1735M 0.14% -61F 1%ILE
99%R 0.11% -44P -594CM\$ -592NM\$ -620FM\$ -627GM\$
-1.7PL -0.5LIV -1.1DPR -1.3CCR -0.2HCR 3.31SCS
0.0MFV -0.3DAB 1.0KET 0.1MAS 1.1MET 0.4RPL
AJCA 08/01/2024 3951DAUS
GPTAT 99%R 1.5 GJUI 17.3 GJPI 98%R -136

DAM:
WF PREMIER GIDGET (TWIN)
JE840003124046626 GT9K BBR 100 JH1F JNS-TF
DHIA HERD # 13-01-1150 CONTROL # 2239

2-04 305 2 13180 4.6 612 3.8 503 96DCR 1678C
3-04 305 2 17890 4.9 880 3.9 691 97DCR 2368C
4-07 305 2 17540 4.8 848 3.8 667 93DCR 2283C
5-08 305 2 17680 4.8 855 3.9 698 89DCR 2339C
6-11 305 2 19530 4.1 805 3.8 740 93DCR 2317C
8-02 305 3 18380 5.2 960 3.7 685 54DCR 2369C
305 2X ME AVG 6L 17904M 852F 687P 2296C

5-06 92% 6-09 94% 7-06 95% 8-08 95%
ST SR DF RA RW RL FA FU RH RUW UC UD TP TL RTR RTS
42 41 50 18 50 26 28 30 43 45 35 16 27 26 28 25

PPA -315M -8F 28P / YD -978M -52F -8P
CDCB GPTA S 10/01/2024 5RECS 85%R 11%ILE
-937M 0.08% -32F 0.09% -19P -247CM\$ -250NM\$ -289FM\$
-0.5PL 0.1LIV 3.4DPR 2.3CCR -0.9HCR 3.11SCS -176GM\$
-0.2MFV 0.1DAB -0.2KET -0.2MAS 0.3MET 0.4RPL
AJCA 10/01/2024 GPTAT 83%R 0.4 GJUI 10.0
GJPI 81%R -36

ALLEN, JOSEPH H BREEDER & OWNER
PANTON, VT
802-475-2583

TOLLENAARS IMPULS LEGAL 233-ET
USA 061929249 GTHD BBR 100 JH1C JNSC A2A2 29JE3506
CDCB GPTA S 08/01/2024 13711DAUS 1675HRDS 5%RIP
99%R -157M -0.07% -22F 11%ILE
99%R 0.01% -3P -12CM\$ -13NM\$ -21FM\$ 29GM\$
0.3PL 0.2LIV 1.1DPR 2.0CCR 2.2HCR 3.00SCS
0.1MFV 0.4DAB 1.0KET -0.4MAS 0.9MET 0.4RPL
AJCA 08/01/2024 6066DAUS
GPTAT 99%R 0.0 GJUI 8.1 GJPI 99%R -5

FERMAR PARAMOUNT JOY 95%
JECAN000104419880 GT45K BBR 100 JH1C JNS-TF
DHIA HERD # 33-87-0722 CONTROL # 31
2-00 305 2 15807 5.0 785 4.0 639 CAN 2146C
3-01 305 2 21400 5.2 1116 4.1 873 CAN 3001C
4-11 305 2 20860 5.1 1065 3.7 778 CAN 2692C
8-03 305 2 17130 5.1 870 3.5 594 103DCR 2053C
305 2X ME AVG 4L 21962M 1112F 848P 2894C
CDCB GPTA S 10/01/2024 ORECS 89%R 4%ILE
-1634M 0.07% -68F 0.10% -42P -507CM\$ -507NM\$ -532FM\$
-1.0PL 2.2LIV 1.6DPR 0.8CCR -1.0HCR 3.22SCS -482GM\$
0.0MFV -0.2DAB -0.2KET 0.7MAS 1.0MET 0.5RPL
AJCA 10/01/2024 GPTAT 88%R 1.0 GJUI 15.9
GJPI 86%R-112

HAWARDEN IMPULS PREMIER
USA067107510 GT50K BBR100 JH1C JNS-TF A2A2 29JE3756
CDCB GPTA S 08/01/2024 7701DAUS 1296HRDS 4%RIP
99%R -1086M 0.27% -4F 12%ILE
99%R 0.15% -13P 47CM\$ 37NM\$ -52FM\$ 50GM\$
2.1PL 2.5LIV 2.6DPR 0.9CCR -1.0HCR 3.08SCS
0.1MFV 0.7DAB 0.8KET 0.9MAS 0.9MET 0.6RPL
AJCA 08/01/2024 4427DAUS
GPTAT 99%R 0.4 GJUI 9.4 GJPI 99%R 13

SLEEGERHOLM PJ ROCKET GINGER-ET 90%
JECAN00009964175 GT8K BBR 100 JH1C JNS-TF
DHIA HERD # 52-33-0019 CONTROL # 4153
2-00 305 2 12090 4.3 522 3.8 455 96DCR 1467C
3-03 305 2 15020 4.3 650 3.6 543 98DCR 1793C
4-05 305 2 16430 3.9 640 3.5 583 97DCR 1833C
305 2X ME AVG 3L 16334M 667F 591P 1887C
PPA -2976M -195F -99P / YD -2716M -165F -88P
CDCB GPTA S 10/01/2024 3RECS 82%R 3%ILE
-1296M -0.04% -71F 0.03% -43P -542CM\$ -537NM\$ -514FM\$
-2.3PL -2.2LIV 4.1DPR 3.4CCR -0.7HCR 3.13SCS -401GM\$
-0.3MFV -0.5DAB -0.8KET 0.3MAS -0.2MET 0.1RPL
AJCA 10/01/2024 GPTAT 82%R -0.2 GJUI 9.0
GJPI 78%R-105

SIRE: O.F. BARBER ROCKET GJPI -30 3%ILE

NEXT DAM:
PIEDMONT MCT GRACIA-ET EX 90-3E (CAN)
4-06 305 2 17801 4.8 851 3.9 686 CAN 2315C
NOMINATED ALL CANADIAN WINTER YEARLING, 2003
2ND SR 3-YEAR-OLD, 2005 ONTARIO SPRING SHOW
1ST SR 2-YEAR-OLD, 2004 ONTARIO SPRING DISCOVERY
2ND 4-YEAR-OLD, 2006 STRATFORD CHAMPIONSHIP SHOW
SIRE: MASTER C TOPS JPI -223 0%ILE

4TH DAM:
BONNYBURN JUNO GRACE EX 94-3E (CAN)
4-11 305 2 21382 6.2 1319 4.1 873 CAN 3024C
HONORABLE MENTION ALL CANADIAN FOUR-YEAR-OLD, 2000
NOMINATED ALL CANADIAN SENIOR THREE-YEAR-OLD, 1999
NOMINATED ALL CANADIAN SENIOR TWO-YEAR-OLD, 1998
NOMINATED ALL CANADIAN SENIOR CALF, 1996
1ST TWO-YEAR-OLD, 1998 QUEBEC SPRING SHOW
FUTURITY CHAMPION ROYAL JERSEY FUTURITY, 1999
RES GRAND CHAMPION & 1ST THREE-YEAR-OLD, 1999
AYER'S CLIFF FAIR
2ND SENIOR TWO-YEAR-OLD, 1998 WORLD DAIRY EXPO
3RD SENIOR THREE-YEAR-OLD, 1999 WORLD DAIRY EXPO
4TH SENIOR THREE-YEAR-OLD, 1999 ROYAL AG WINTER FAIR
4TH SENIOR TWO-YEAR-OLD, 1998 ROYAL AG WINTER FAIR
8TH MILKING YEARLING, 1997 WORLD DAIRY EXPO

5TH DAM: BONNYBURN G GEMINI GLOSSARY VG 89 (CAN)

6TH DAM: BONNYBURN LOVABULL GLOSSY SUP-EX 92-3E (CAN)



BONNYBURN JUNO GRACE
Fourth Dam of Lot 42

ALL AMERICAN



DUTCH HOLLOW NEWS CHERI-ET
Dam of Lot 43

43

DUTCH HOLLOW OVERALLS CHERI 9540-ET JE840003264023670 GT

CHITTENDEN, PAUL C BREEDER & OWNER
SCHODACK LNDG, NY
518-732-4729

BORN 03/17/2023 P4 BBR 100
FEMALE EFI 8.9% AMERICAN ID 9540/9540 JH1F JNS-TF

CDCB GPTA S 10/01/2024 ORECS 76%R 92%ILE
1045M -0.08% 36F 0.00% 39P 423CM\$ 420NM\$ 386FM\$
1.8PL 0.0LIV -2.4DPR -2.4CCR 2.5HCR 3.06SCS 352GM\$
0.1MFV 0.4DAB -0.1KET -1.7MAS -0.8MET -0.4RPL
AJCA 10/01/2024 GPTAT 79%R 1.7 GJUI 16.7

GJPI 74%R 76
ST SR DF RA RW RL FA FU
0.1 -0.2 1.9 HO.4 -0.1 SO.2 LO.2 1.4
RH RUW UC UD TP TL RTR RTS
2.4 2.3 1.0 DO.2 C1.7 SO.6 C2.0 BO.2

BRED: 02/23/2024 DUE: 11/28/2024 TO
GOFF S-S-I GUTZ PETER-ET
JE840003247596860 BBR 100 JH1C JNS-TF A2A2 7JE2125
CDCB GPTA S 08/01/2024 0%RIP
76%R 400M 0.28% 76F 92%ILE
76%R 0.08% 30P 583CM\$ 574NM\$ 492FM\$ 519GM\$
2.9PL 2.0LIV -1.1DPR 0.5CCR 2.0HCR 3.05SCS
0.2MFV -0.1DAB -1.3KET 0.5MAS 0.1MET 0.1RPL
AJCA 08/01/2024 ODAUS
GPTAT 79%R 1.1 GJUI 17.3 GJPI 74%R 141

BRED USING SEXED SEMEN

BROTHER(S):
DUTCH HOLLOW COBY-ET AT SELECT SIRE
JNS-TF GJPI 76 65%ILE

SISTER(S):
DUTCH HOLLOW CHROME CHERISH 91%
2-09 305 3 22890 5.1 1158 3.8 868 104DCR 3003C
DUTCH HOLLOW OSCAR CHERT-ET 81%
1-09 305 3 16760 5.7 959 3.9 655 104DCR 2267C
DUTCH HOLLOW RHUSS CHERUB-ET 85%
1-10 305 3 15900 5.8 919 3.8 602 104DCR 2083C
DUTCH HOLLOW CALIBAN CHERUB-ET 86%
1-07 305 3 18850 5.2 980 3.8 709 104DCR 2453C
DUTCH HOLLOW CASINO CHERUB 80%
1-08 305 3 16900 5.2 887 3.9 653 104DCR 2260C

SIRE:
ROWLEYS 80 CALIBAN OVERALLS-ET
JE840003230110523 GT BBR100 JH1F JNS-TF A2A2 7JE2022
CDCB GPTA S 08/01/2024 0%RIP
79%R 275M 0.12% 38F 67%ILE
79%R 0.04% 18P 385CM\$ 376NM\$ 326FM\$ 356GM\$
3.4PL -0.8LIV 0.7DPR 2.1CCR 5.6HCR 2.85SCS
0.1MFV 0.5DAB -0.3KET -2.7MAS -0.8MET -0.5RPL
AJCA 08/01/2024 ODAUS
GPTAT 81%R 1.8 GJUI 21.8 GJPI 77%R 113

DAM:
DUTCH HOLLOW NEWS CHERI-ET
JE840003144079963 GT45K BBR 100 JH1F JNS-TF
DHIA HERD # 21-10-0357 CONTROL # 6754

1-10 305 3 23330 4.7 1106 3.6 829 102DCR 2866C
2-11 305 3 29240 5.7 1663 3.8 1119 104DCR 3872C
4-07 305 3 26370 5.4 1430 3.9 1038 104DCR 3593C
305 2X ME AVG 3L 25675M 1400F 998P 3455C

2-00 86% 2-07 88% 3-02 91% 4-10 92%
ST SR DF RA RW RL FA FU RH RUW UC UD TP TL RTR RTS
42 36 50 28 48 29 20 45 48 50 28 22 45 26 42 25

PPA 4917M 216F 192P / YD 3602M 145F 142P
CDCB GPTA S 10/01/2024 3RECS 87%R 74%ILE
1094M -0.11% 32F 0.02% 44P 293CM\$ 287NM\$ 236FM\$
-0.3PL 0.4LIV -3.4DPR -4.2CCR -1.3HCR 3.03SCS 206GM\$
0.1MFV 0.4DAB 0.1KET -0.5MAS -0.3MET -0.2RPL
AJCA 10/01/2024 GPTAT 86%R 1.3 GJUI 18.3
GJPI 83%R 56

SISTER(S):
DUTCH HOLLOW NEWS CHER-ET 83%
3-03 305 3 25110 4.4 1097 3.5 873 104DCR 2963C
DUTCH HOLLOW KIAWA CHERRY 86%
4-01 303 3 24000 4.9 1178 4.0 961 104DCR 3222C
DUTCH HOLLOW DASHIELL CHERLYN 85%
1-09 305 3 17570 5.5 966 4.0 704 104DCR 2438C
DUTCH HOLLOW TUCKER CHERUB-ET 84%
1-09 305 3 19810 5.2 1039 3.7 733 104DCR 2535C

PRIMUS VICEROY CALIBAN-ET
JE840003006436062 GT99K BBR100 JH1F JNS-TF A2A2 7JE1787
CDCB GPTA S 08/01/2024 5513DAUS 219HRDS 28%RIP
99%R 312M 0.01% 17F 42%ILE
99%R 0.03% 18P 253CM\$ 247NM\$ 204FM\$ 192GM\$
3.2PL 0.7LIV -0.1DPR 1.9CCR 4.4HCR 2.93SCS
0.2MFV 0.7DAB -0.1KET -4.5MAS 0.2MET -0.9RPL
AJCA 08/01/2024 2133DAUS
GPTAT 99%R 0.6 GJUI 17.6 GJPI 98%R 74

PRO-HART CHROME LORETTA {6} 90%
JE840003124771837 GT13K BBR 100 JH1F JNSC
DHIA /PH80

DHIA HERD # 65-06-0092 CONTROL # 80
1-11 305 2 14140 4.8 685 3.8 537 95DCR 1841C
3-01 305 2 18500 5.2 960 3.6 672 97DCR 2324C
5-02 305 2 18390 4.6 838 3.6 665 96DCR 2262C
305 2X ME AVG 3L 18143M 870F 668P 2277C
PPA 1554M 132F 54P / YD 1205M 113F 43P
CDCB GPTA S 10/01/2024 3RECS 87%R 73%ILE
191M 0.11% 30F 0.00% 8P 287CM\$ 283NM\$ 268FM\$
2.4PL -1.2LIV 1.5DPR 1.9CCR 3.0HCR 2.85SCS 301GM\$
-0.1MFV 0.2DAB -0.2KET 0.7MAS -0.8MET -0.2RPL
AJCA 10/01/2024 GPTAT 86%R 2.0 GJUI 19.6
GJPI 83%R 98

GLYNN HEADLINE NEWS-ET
USA117315110 GT50K BBR 100 JH1F JNS-TF A2A2 7JE1184
CDCB GPTA S 08/01/2024 2112DAUS 311HRDS 5%RIP
99%R 1699M -0.41% -3F 56%ILE
99%R -0.12% 37P 305CM\$ 313NM\$ 377FM\$ 244GM\$
2.6PL 0.8LIV -1.4DPR -1.7CCR -1.4HCR 2.97SCS
0.0MFV 0.3DAB -0.4KET -0.7MAS 0.2MET -0.2RPL
AJCA 08/01/2024 995DAUS
GPTAT 99%R 0.7 GJUI 6.9 GJPI 98%R 42

DUTCH HOLLOW MACK CHERYL 6015-ET 94%
JE840003131737157 GT29K BBR 100 JH1F JNS-TF
DHIA HERD # 21-10-0357 CONTROL # 6015
2-00 305 3 16770 5.1 859 4.1 684 101DCR 2326C
3-01 305 3 21350 5.3 1141 4.1 883 102DCR 3054C
4-01 305 3 21770 5.5 1196 4.1 897 103DCR 3107C
5-04 305 3 24240 5.3 1276 4.0 962 104DCR 3331C
6-04 305 3 24010 5.2 1254 4.0 962 104DCR 3331C
7-09 305 3 21960 5.2 1150 4.0 881 104DCR 3051C
305 2X ME AVG 6L 20228M 1094F 836P 2886C
PPA 1582M 90F 116P / YD 1056M 76F 81P
CDCB GPTA S 10/01/2024 5RECS 87%R 63%ILE
292M 0.09% 32F 0.11% 32P 242CM\$ 229NM\$ 120FM\$
0.4PL 0.0LIV -1.8DPR -2.4CCR -0.5HCR 2.98SCS 170GM\$
0.2MFV 0.7DAB 0.5KET -0.1MAS -0.7MET -0.2RPL
AJCA 10/01/2024 GPTAT 85%R 1.3 GJUI 20.4
GJPI 83%R 70

SIRE: MISSISSKA MACKENZIE-ET GJPI 57 55%ILE

SISTER(S):
DUTCH HOLLOW TOPEKA CHARLIZE 90%
6-09 305 3 27920 5.2 1465 3.7 1038 103DCR 3591C
DUTCH HOLLOW SANTIAGO CHEREE-ET 90%
4-07 305 2 21910 4.4 957 3.7 804 97DCR 2647C
DUTCH HOLLOW SANTANA CHIQUITA-P-ET 90%
4-02 305 3 25030 5.0 1258 3.7 929 102DCR 3213C
DUTCH HOLLOW NIKON CRICKET-P-ET 87%
4-00 305 3 21220 5.0 1059 3.8 805 102DCR 2785C
DUTCH HOLLOW MACK CHERYL 6031-ET 88%
4-07 281 3 29960 4.8 1444 3.5 1051 103DCR 3633C
DUTCH HOLLOW DILLAN CHERYL 6036-P-ET 90%
4-10 305 3 21100 6.0 1264 3.7 772 104DCR 2670C

NEXT DAM:
DUTCH HOLLOW VALENTINO CHERYL-ET 90%
2-08 305 3 24660 4.3 1066 3.3 803 102DCR 2772C
SIRE: ALL LYNNS LOUIE VALENTINO-ET GJPI 6 14%ILE

4TH DAM:
DUTCH HOLLOW GM CHERISH-P 90%
4-09 305 3 28810 4.2 1207 3.6 1023 102DCR 3350C

5TH DAM:
DUTCH HOLLOW MONTANA CHERRY 85%
1-08 305 3 21650 4.3 923 3.2 701 100DCR 2420C



DUTCH HOLLOW MACK CHERYL 6015-ET
Grandam of Lot 43



DUTCH HOLLOW VALENTINO CHERYL-ET
Great-Grandam of Lot 43



DUTCH HOLLOW TOPEKA CHARLIZE
Sister to the Grandam of Lot 43



DUTCH HOLLOW SANTANA CHIQUITA-P
Sister to the Grandam of Lot 43

44

DUTCH HOLLOW GRADUATE MELANGE-ET
JE840003264023728 GT



BORN 04/20/2023 P6 BBR 100
FEMALE EFI 9.2% AMERICAN ID 9598/9598 JH1F JNS-TF

CDCB GPTA S 10/01/2024 ORECS 78%R 82%ILE
882M -0.14% 14F -0.08% 17P 339CM\$ 339NM\$ 374FM\$
4.0PL 0.8LIV -0.6DPR 0.1CCR 0.6HCR 2.72SCS 271GM\$
-0.1MFV 0.1DAB -0.2KET 0.4MAS 0.3MET 0.3RPL

AJCA 10/01/2024 GPTAT 80%R 1.8 GJUI 20.2
GJPI 76%R 92
ST SR DF RA RW RL FA FU
0.5 -0.3 1.5 H1.2 0.4 S0.5 S0.2 2.0
RH RUW UC UD TP TL RTR RTS
1.8 1.2 1.0 S1.8 C1.3 S0.2 C1.4 B0.5

BRED: 06/01/2024 DUE: 03/07/2025 TO
JX PROGENESIS MONARCH {5}-ET
JE840003218042551 BBR 100 JH1F JNS-TF A2A2 200JE1333
CDCB GPTA S 08/01/2024 0%RIP
79%R 1060M 0.03% 58F 94%ILE
79%R 0.01% 42P 651CM\$ 643NM\$ 592FM\$ 553GM\$
5.6PL -0.8LIV -0.8DPR 0.3CCR 2.2HCR 2.89SCS
0.1MFV 0.4DAB 0.2KET -1.9MAS 0.0MET -0.4RPL
AJCA 08/01/2024 ODAUS
GPTAT 81%R 1.5 GJUI 17.8 GJPI 76%R 155

SISTER(S):
DUTCH HOLLOW DISCO MELANCHOLY-P 85%
4-04 305 3 18120 6.5 1173 3.7 672 104DCR 2324C
DUTCH HOLLOW DASHIELL MELON 84%
2-11 305 3 21060 4.9 1037 3.9 829 104DCR 2811C

SIRE:
BW GRADUATE
USA 174052049 GT BBR 100 JH1F JNS-TF A1A2 71E1939
CDCB GPTA S 08/01/2024 161DAUS 40HRDS 98%RIP
94%R 794M 0.04% 48F 79%ILE
95%R 0.02% 34P 448CM\$ 439NM\$ 387FM\$ 407GM\$
2.5PL -1.4LIV -0.6DPR 0.5CCR 0.1HCR 2.85SCS
-0.2MFV 0.4DAB 0.2KET -0.9MAS 0.1MET 0.1RPL
AJCA 08/01/2024 30DAUS
GPTAT 87%R 1.9 GJUI 15.2 GJPI 90%R 120

DAM:
DUTCH HOLLOW SAMSON MELANGE-P-ET
USA 067485309 GT8K BBR 100 JH1F JNS-TF
TATTOO /G309
DHIA HERD # 21-10-0357 CONTROL # 5309
1-10 305 3 19390 5.1 987 3.3 632 101DCR 2182C
2-10 305 3 22480 4.8 1078 3.4 754 102DCR 2604C
3-11 305 3 24710 4.5 1115 3.4 831 102DCR 2870C
4-11 305 3 26460 4.9 1298 3.3 875 102DCR 3022C
6-00 305 3 24010 5.2 1249 3.5 843 103DCR 2914C
7-03 305 3 24860 4.8 1198 3.6 896 104DCR 3098C
8-09 305 3 22920 5.3 1219 4.0 917 104DCR 3175C
305 2X ME AVG 7L 22665M 1151F 798P 2760C

5-00 90% 5-08 91% 6-10 93% 7-11 94%
ST SR DF RA RW RL FA FU RH RUW UC UD TP TL RTR RTS
35 43 48 15 48 32 36 43 45 32 35 20 32 32 40 35

PPA 2840M 111F 60P / YD 781M 46F 13P
CDCB GPTA S 10/01/2024 5RECS 86%R 45%ILE
-24M -0.01% -4F -0.04% -9P 139CM\$ 139NM\$ 170FM\$
2.9PL 3.3LIV -0.1DPR 0.2CCR 0.0HCR 2.77SCS 88GM\$
0.0MFV -0.1DAB -0.2KET 1.0MAS 0.2MET 0.3RPL
AJCA 10/01/2024 GPTAT 85%R 1.6 GJUI 21.0
GJPI 82%R 37

BROTHER(S):
DUTCH HOLLOW MOTIVATION-PP AT SELECT SIRE
JNS-TF GJPI -6 18%ILE

SISTER(S):
DUTCH HOLLOW JEVON MARATHON-P 85%
5-01 305 3 26400 4.5 1183 3.3 865 101DCR 2987C
DUTCH HOLLOW ECLIPES MEDULA-ET 88%
3-00 305 3 17900 5.2 923 3.6 644 102DCR 2227C
DUTCH HOLLOW DAVID MEDELA-P 90%
3-08 305 3 20920 4.8 1003 4.0 831 102DCR 2761C
DUTCH HOLLOW LAYNE MELISMA-P-ET 86%
4-10 305 3 26460 5.7 1504 3.5 928 102DCR 3207C
DUTCH HOLLOW PROMISE MEDLEY 5510-P-ET 84%
4-01 305 3 19560 5.6 1088 3.8 745 102DCR 2578C
DUTCH HOLLOW PROMISE MEDLEY 5511-ET 86%
3-02 305 3 17220 5.4 933 4.3 741 102DCR 2525C
DUTCH HOLLOW NIKON MEDLY 5802-P-ET 83%
4-01 305 3 23250 4.5 1042 3.5 815 102DCR 2795C

CHITTENDEN, MELANIE F BREEDER & OWNER
SCHODACK LANDING, NY

RIVER VALLEY CECE CHROME-ET
JE840003012423929 GT BBR 100 JH1F JNSC A2A2 7JE5004
CDCB GPTA S 08/01/2024 26907DAUS 2563HRDS 9%RIP
99%R 502M 0.01% 26F 41%ILE
99%R -0.02% 14P 242CM\$ 241NM\$ 243FM\$ 224GM\$
1.6PL -2.6LIV -0.8DPR -0.2CCR 0.7HCR 2.90SCS
-0.2MFV 0.3DAB 0.1KET -1.5MAS -0.7MET -0.1RPL
AJCA 08/01/2024 13012DAUS
GPTAT 99%R 2.0 GJUI 17.7 GJPI 99%R 62

JX BW GOT MAID MADDIE C450 {6} 90%

USA 173210482 GT45K BBR 100 JH1F JNS-TF
TATTOO C450/C450
DHIA HERD # 93-52-0150 CONTROL # 1051
2-05 305 3 26570 5.3 1416 4.1 1087 103DCR 3765C
365 3 30750 5.4 1659 4.1 1254 103DCR 4344C
305 2X ME AVG 2L 19370M 1016F 800P 2724C
PPA 3641M 237F 165P / YD 3773M 234F 168P
CDCB GPTA S 10/01/2024 1RECS 85%R 97%ILE
738M 0.08% 52F 0.09% 46P 525CM\$ 509NM\$ 393FM\$
2.7PL -0.5LIV -2.0DPR -0.9CCR -0.7HCR 2.86SCS 435GM\$
-0.1MFV 0.4DAB 0.0KET 0.8MAS 0.4MET 0.2RPL
AJCA 10/01/2024 GPTAT 82%R 0.7 GJUI 7.9
GJPI 81%R 122

DP VALENTINO SAMSON
USA067106977 GT50K BBR100 JH1F JNS-TF A2A2 14JE576
CDCB GPTA S 08/01/2024 859DAUS 281HRDS 4%RIP
99%R 242M -0.01% 9F 13%ILE
99%R -0.02% 6P 55CM\$ 52NM\$ 53FM\$ -66GM\$
1.8PL 2.6LIV -2.3DPR -1.9CCR -0.7HCR 2.83SCS
0.0MFV -0.2DAB 0.3KET 1.5MAS 0.0MET 0.1RPL
AJCA 08/01/2024 645DAUS
GPTAT 99%R 1.5 GJUI 18.8 GJPI 98%R 38

DUTCH HOLLOW ZIK MEDLY-P 92%
USA 115161500 GT8K BBR 100 JH1F JNS-TF
TATTOO E274/E274
DHIA HERD # 21-10-0357 CONTROL # 3274
1-10 305 3 20000 4.7 941 3.5 701 101DCR 2423C
2-10 304 3 18720 4.8 902 3.5 653 102DCR 2257C
3-10 305 3 23320 4.4 1036 3.5 807 102DCR 2774C
5-01 305 3 21810 5.4 1186 3.6 795 102DCR 2749C
6-08 305 3 26360 5.2 1359 3.4 887 102DCR 3064C
8-01 305 3 24660 5.5 1357 3.5 868 102DCR 3000C
10-01 255 3 16490 5.2 856 3.4 559 100DCR 1931C
305 2X ME AVG 7L 20453M 1069F 732P 2531C
PPA -339M 18F 8P / YD -1020M -19F -21P
CDCB GPTA S 10/01/2024 5RECS 89%R 35%ILE
-564M 0.06% -17F 0.03% -15P 77CM\$ 75NM\$ 63FM\$
2.2PL 3.5LIV 2.0DPR 2.3CCR -0.3HCR 2.92SCS 97GM\$
0.2MFV 0.2DAB -0.3KET 0.9MAS 0.3MET 0.2RPL
AJCA 10/01/2024 GPTAT 85%R 0.3 GJUI 10.5
GJPI 84%R 11

SIRE: ISDK Q ZIK GJPI 32 32%ILE

SISTER(S):
DUTCH HOLLOW G KHAN MEAD-P 85%
7-02 305 3 28630 4.4 1246 3.4 962 102DCR 3323C
DUTCH HOLLOW MIK MINERVA-P 79%
3-07 305 3 25750 4.9 1260 3.5 907 102DCR 3135C

NEXT DAM:
DUTCH HOLLOW BALANCE MEDEA-P-ET 85%
6-00 305 3 25190 4.6 1148 3.4 846 100DCR 2922C
SIRE: GREENRIDGE VIEW BALANCE {6}-P-ET
GJPI -52 3%ILE

4TH DAM:
DUTCH HOLLOW B MASQUERADE-P 91%
5-03 305 2 25610 4.2 1083 3.4 874 100DCR 2942C

5TH DAM:
DUTCH HOLLOW LESTER MISCHIEF-P-ET 91%
9-11 305 2 20870 5.1 1057 3.6 744 100DCR 2572C



DUTCH HOLLOW SAMSON MELANGE-P-ET
Dam of Lot 44



DUTCH HOLLOW ZIK MEDLY-P
Grandam of Lot 44



DUTCH HOLLOW B MASQUERADE-P
Fourth Dam of Lot 44



DUTCH HOLLOW LESTER MISCHIEF-P-ET
Fifth Dam of Lot 44



45

**PIEDMONT OVERALLS BECA
USA 175035760**



PIEDMONT SAMBO DECA
Fifth Dam of Lot 45



PIEDMONT SQUIRE BEE
Eighth Dam of Lot 45



PIEDMONT VALENTINO DECA
From the Same Family as Lot 45



PIEDMONT COMERICA DECA
From the Same Family as Lot 45

BORN 07/17/2023 TATTOO L3735/L3735 P5
FEMALE EFI 9.9%

PA 430M 17F 10P
268CM\$ 267NM\$ 277FM\$
3.7PL 0.9DPR 1.8CCR 2.9HCR 2.89SCS

PA TYPE 1.8 JPI 33%R 85
ST SR DF RA RW RL FA FU
2.0 0.3 1.5 H0.4 1.0 S0.0 S0.4 2.2
RH RUW UC UD TP TL RTR RTS
2.0 1.0 1.1 S1.8 C1.0 L1.2

BRED: 06/25/2024 DUE: 03/31/2025 TO
VIERRA METALLICA-ET
JE840003224438296 BBR 100 JH1F JNS-TF A2A2 200JE1394
CDCB GPTA S 08/01/2024 0%RIP
79%R 680M 0.12% 57F 87%ILE
79%R 0.04% 34P 522CM\$ 513NM\$ 446FM\$ 396GM\$
3.6PL -0.9LIV -3.1DPR -1.9CCR 1.8HCR 2.92SCS
0.3MFV 0.6DAB -0.2KET -1.4MAS 0.1MET -0.4RPL
AJCA 08/01/2024 ODAUS
GPTAT 81%R 2.2 GJUI 25.1 GJPI 76%R 121

SISTER(S):
PIEDMONT JIVE BECA 83%
1-09 305 2 16280 4.3 703 3.1 510 94DCR 1759C
PIEDMONT CHROME BECKY 85%
2-03 285 2 19780 4.2 829 3.2 636 96DCR 2195C

SIRE:
ROWLEYS 80 CALIBAN OVERALLS-ET
JE840003230110523 GT BBR100 JH1F JNS-TF A2A2 77E2022
CDCB GPTA S 08/01/2024 0%RIP
79%R 275M 0.12% 38F 67%ILE
79%R 0.04% 18P 385CM\$ 376NM\$ 326FM\$ 356GM\$
3.4PL -0.8LIV 0.7DPR 2.1CCR 5.6HCR 2.85SCS
0.1MFV 0.5DAB -0.3KET -2.7MAS -0.8MET -0.5RPL
AJCA 08/01/2024 ODAUS
GPTAT 81%R 1.8 GJUI 21.8 GJPI 77%R 113

DAM:
PIEDMONT CRAZE BECA
USA 173543876 A2A2
TATTOO L2962/L2962
DHIA HERD # 55-17-0017 CONTROL # 2962

1-09 300 2 18430 3.9 723 3.0 560 96DCR 1927C
2-09 305 2 21740 4.0 867 3.2 703 98DCR 2358C
3-10 304 2 25510 3.3 849 3.1 790 94DCR 2449C
4-10 305 2 26420 3.9 1036 3.2 843 98DCR 2821C
305 2X ME AVG 4L 26951M 1008F 841P 2773C

2-00 83% 3-04 84% 4-06 90%
ST SR DF RA RW RL FA FU RH RUW UC UD TP TL RTR RTS
40 34 38 28 34 32 34 36 39 37 35 28 32 25 38 32

PPA 3741M 35F 59P / YD 1744M -4F 16P
CDCB PTA 08/01/2024 4RECS 63%R 49%ILE
584M -0.17% -5F -0.10% 2P 151CM\$ 158NM\$ 228FM\$
4.0PL 3.2LIV 1.0DPR 1.5CCR 0.1HCR 2.92SCS 102GM\$
0.1MFV 0.3DAB 0.0KET 0.1MAS 0.8MET 0.3RPL
AJCA 08/01/2024 PTAT 55%R 1.7 JUI 18.6
JPI 54%R 56

SISTER(S):
PIEDMONT CHROME BECA 92%
5-01 288 2 26650 3.8 1005 3.3 881 97DCR 2827C
PIEDMONT DETOUR BECA 83%
2-08 305 2 20010 3.8 758 3.1 630 98DCR 2082C
PIEDMONT JADE BECA 88%
2-10 305 2 16610 5.7 944 4.0 659 89DCR 2281C
PIEDMONT CHROME BECA 2 86%
2-01 305 2 19830 3.6 722 3.1 611 97DCR 1998C

LUTZ COREY & MANDY & PEARSON JAMES & OLIVIA
BREEDER & OWNER
LINCOLN, NC

PRIMUS VICEROY CALIBAN-ET
JE840003006436062 GT99K BBR100 JH1F JNS-TF A2A2 77E1787
CDCB GPTA S 08/01/2024 5513DAUS 219HRDS 28%RIP
99%R 312M 0.01% 17F 42%ILE
99%R 0.03% 18P 253CM\$ 247NM\$ 204FM\$ 192GM\$
3.2PL 0.7LIV -0.1DPR 1.9CCR 4.4HCR 2.93SCS
0.2MFV 0.7DAB -0.1KET -4.5MAS 0.2MET -0.9RPL
AJCA 08/01/2024 2133DAUS
GPTAT 99%R 0.6 GJUI 17.6 GJPI 98%R 74

PRO-HART CHROME LORETTA { } 90%
JE840003124771837 GT13K BBR 100 JH1F JNSC
TATTOO /PH80
DHIA HERD # 65-06-0092 CONTROL # 80
1-11 305 2 14140 4.8 685 3.8 537 95DCR 1841C
3-01 305 2 18500 5.2 960 3.6 672 97DCR 2324C
5-02 305 2 18390 4.6 838 3.6 665 96DCR 2262C
305 2X ME AVG 3L 18143M 870F 668P 2277C
PPA 1554M 132F 54P / YD 1205M 113F 43P
CDCB GPTA S 10/01/2024 3RECS 87%R 73%ILE
191M 0.11% 30F 0.00% 8P 287CM\$ 283NM\$ 268FM\$
2.4PL -1.2LIV 1.5DPR 1.9CCR 3.0HCR 2.85SCS 301GM\$
-0.1MFV 0.2DAB -0.2KET 0.7MAS -0.8MET -0.2RPL
AJCA 10/01/2024 GPTAT 86%R 2.0 GJUI 19.6
GJPI 83%R 98

RIVER VALLEY CIRCUS CRAZE-ET
USA075341001 GT99K BBR100 JH1F JNS-TF A2A2 7777E10001
CDCB GPTA S 08/01/2024 9939DAUS 827HRDS 6%RIP
99%R 138M 0.05% 17F 51%ILE
99%R -0.03% -1P 277CM\$ 280NM\$ 304FM\$ 209GM\$
4.3PL 3.2LIV -0.1DPR 0.6CCR 0.1HCR 2.99SCS
0.1MFV 0.4DAB -0.1KET -0.9MAS 0.8MET 0.2RPL
AJCA 08/01/2024 4750DAUS
GPTAT 99%R 1.9 GJUI 17.7 GJPI 99%R 60

PIEDMONT VALENTINO BECA 93%
USA 118880064 A1A2
TATTOO L2299/L2299
DHIA HERD # 55-54-0057 CONTROL # 2299
1-08 291 2 15890 4.0 634 3.2 507 100DCR 1714C
2-08 298 2 15010 4.4 659 3.5 525 102DCR 1781C
3-08 281 2 19550 3.6 708 3.1 606 102DCR 1969C
4-07 305 2 20210 3.9 781 3.3 657 100DCR 2157C
5-07 305 2 22040 4.1 912 3.2 707 98DCR 2434C
6-10 305 2 17690 4.1 725 3.4 602 97DCR 1993C
305 2X ME AVG 6L 21422M 839F 688P 2291C
PPA -434M -112F -65P / YD 143M -62F -31P
CDCB PTA 08/01/2024 5RECS 69%R 27%ILE
209M -0.14% -18F -0.08% -8P 7CM\$ 13NM\$ 77FM\$
2.8PL 2.6LIV 1.2DPR 1.1CCR 0.0HCR 2.91SCS -23GM\$
0.1MFV 0.3DAB 0.1KET 1.1MAS 0.8MET 0.4RPL
AJCA 08/01/2024 PTAT 59%R 1.1 JUI 18.1
JPI 60%R 24
SIRE: ALL LYNN'S LOUIE VALENTINO-ET GJPI 6 14%ILE

NEXT DAM:
PIEDMONT HENDRIX DECA
SIRE: PF LENNOX HENDRIX GJPI 103 74%ILE

4TH DAM: PIEDMONT MINISTER DECA 85%
3-06 263 2 16780 4.6 773 3.5 593 101DCR 2050C

5TH DAM: PIEDMONT SAMBO DECA 90%
6-07 290 2 21710 5.2 1120 3.5 757 99DCR 2343C

6TH DAM: PIEDMONT BERRETTA D C B 91%
5-08 305 2 22610 5.2 1173 3.7 830 97DCR 2871C

7TH DAM: PIEDMONT DC BEE 88%
7-01 305 2 21060 4.3 899 3.7 778 97DCR 2519C

8TH DAM: PIEDMONT SQUIRE BEE 93%
9TH DAM: PIEDMONT MASTER BEE 85%
10TH DAM: EASTGLEN PACESETTER BETSY 91%
11TH DAM: EASTGLEN FLASHY BONNIE 91%
12TH DAM: EASTGLEN ANNA IONE 91%

46

TC 3072 KAMAKAZI KATY JE840003254642283



BORN 05/13/2023 P5
FEMALE EFI 8.7% AMERICAN ID 3072/3072

PA	349M	25F	15P					
	278CM\$	272NM\$	249FM\$					
	3.0PL		0.1DPR	0.4CCR	0.7HCR	2.86SCS		
PA TYPE	1.4	JPI	33%R	86				
ST	SR	DF	RA	RW	RL	FA	FU	
	1.8	0.7	0.9	H0.4	0.9	P0.1	S0.4	1.7
RH	RW	UC	UD	TP	TL	RTR	RTS	
	0.9	1.1	0.8	S1.5	C1.4	L1.0		

SERVICE INFORMATION TO BE ANNOUNCED

SISTER(S):
 TC 2782 BONTINO KATY 84%
 1-11 305 2 12600 4.8 604 3.6 458 92DCR 1584C
 TC FRANK KATY 2896 83%

SIRE:
 BLACK LABEL THRASHING KAMAKAZI-ET
 JE840003219480313 GT BBR100 JH1F JNS-TF A2A2 7JE1980
 CDCB GPTA S 08/01/2024 100%RIP
 79%R 936M -0.04% 38F 73%ILE
 79%R -0.03% 28P 409CM\$ 404NM\$ 398FM\$ 313GM\$
 4.3PL 2.2LIV -0.3DPR 0.1CCR 1.9HCR 2.79SCS
 0.3MFV 0.5DAB 0.4KET -0.7MAS 0.4MET 0.0RPL
 AJCA 08/01/2024 ODAUS
 GPTAT 81%R 1.6 GJUI 18.9 GJPI 77%R 123

DAM:
 TC T2163 LEMONHEAD KATY
 JE840003132630029
 DHIA HERD # 55-54-0057 CONTROL # 2163

2-00	305	2	15600	4.9	765	3.7	579	100DCR	2003C
3-01	305	2	21480	4.8	1032	3.5	762	98DCR	2634C
4-02	267	2	22520	4.2	952	3.4	756	95DCR	2568C
5-01	273	2	22130	4.1	912	3.5	776	97DCR	2535C
5-11	305	2	22370	4.3	962	3.6	807	97DCR	2658C
7-04	305	2	19450	4.7	907	3.2	623	94DCR	2150C
305 2X ME AVG			6L 22154M		990F		774P		2620C

3-02	87%	3-10	90%	4-09	91%	5-06	92%								
ST	SR	DF	RA	RW	RL	FA	FU	RH	RW	UC	UD	TP	TL	RTR	RTS
46	36	39	32	39	22	39	46	46	32	37	32	42	32	36	25

PPA 2096M 124F 83P / YD 232M 48F 27P
 CDCB PTA 08/01/2024 5RECS 62%R 45%ILE
 -239M 0.12% 12F 0.05% 1P 146CM\$ 140NM\$ 99FM\$
 1.6PL 1.6LIV 0.5DPR 0.7CCR -0.5HCR 2.92SCS 127GM\$
 -0.1MFV 0.2DAB -0.9KET 1.0MAS 0.4MET 0.2RPL
 AJCA 08/01/2024 PTAT 56%R 1.1 JUI 15.8
 JPI 55%R 48

SISTER(S):
 TC 2389 OLIVER KATY 92%
 3-10 305 2 18010 5.2 937 3.4 607 97DCR 2097C
 TC 2500 COLTON KATY 90%
 3-04 302 2 15640 5.1 793 3.9 605 94DCR 2094C
 TC 2638 CHROME KATY 84%
 2-00 305 2 12020 5.1 612 3.9 463 96DCR 1602C
 TC 2837 PREMIER KATY 83%
 2-01 304 2 13750 5.5 759 3.9 540 93DCR 1869C

LUTZ CAMERON & KRISTA BREEDER & OWNER
LINCOLNTON, NC

JX CDF JLS PILGRIM THRASHER {6}-ET
 JE840003006436075 GT99K BBR100 JH1F JNS-TF A2A2 7JE1758
 CDCB GPTA S 08/01/2024 6383DAUS 134HRDS 20%RIP
 99%R 1494M -0.07% 59F 96%ILE
 99%R 0.01% 57P 703CM\$ 696NM\$ 638FM\$ 640GM\$
 6.2PL 2.7LIV 1.8DPR 2.9CCR 3.6HCR 2.98SCS
 0.3MFV 0.6DAB 0.2KET -3.2MAS 0.4MET 0.1RPL
 AJCA 08/01/2024 2769DAUS
 GPTAT 99%R 0.6 GJUI 7.5 GJPI 99%R 187

YOSEMITE VALENTINO KOKOMOO 25143-ET 95%
 JE840003009261991 GT6K BBR 100 JH1C JNS-TF
 TATTOO /P5143
 DHIA HERD # 74-95-4513 CONTROL # 25143
 4-03 305 2 14930 4.7 698 3.8 560 102DCR 1894C
 5-07 230 3 17450 5.3 929 3.7 649 77DCR 2245C
 6-04 301 2 14690 5.2 763 3.7 539 96DCR 1864C
 9-01 274 2 27528 4.9 1357 4.0 1107 99DCR 3712C
 305 2X ME AVG 6L 20524M 1068F 789P 2704C
 PPA -2521M -52F -69P / YD -1373M -25F -38P
 CDCB GPTA S 10/01/2024 5RECS 90%R 34%ILE
 -749M 0.13% -13F 0.05% -18P 78CM\$ 71NM\$ 44FM\$
 3.6PL 3.8LIV 0.0DPR -0.4CCR 0.6HCR 2.81SCS -4GM\$
 0.3MFV 0.4DAB 0.7KET 3.4MAS 0.6MET 0.3RPL
 AJCA 10/01/2024 GPTAT 85%R 1.8 GJUI 21.1
 GJPI 86%R 28

STEINHAUERS SAMSON LEMONHEAD
 USA 118662185 GT80K BBR 100 JH1F JNS-TF A2A2 14JE670
 CDCB GPTA S 08/01/2024 15713DAUS 1800HRDS 7%RIP
 99%R -322M 0.15% 12F 17%ILE
 99%R 0.07% 1P 93CM\$ 84NM\$ 30FM\$ 67GM\$
 1.5PL 1.1LIV 0.7DPR 1.8CCR -0.1HCR 2.86SCS
 -0.2MFV 0.2DAB -1.5KET 1.5MAS 0.7MET 0.1RPL
 AJCA 08/01/2024 6244DAUS
 GPTAT 99%R 0.9 GJUI 17.3 GJPI 99%R 62

TC 1960 BESS KATY 93%
 USA 119181207 GT9K BBR 100 JH1F JNS-TF
 TATTOO T/1960
 DHIA HERD # 55-54-0057 CONTROL # 1960
 1-08 281 2 11060 5.0 556 3.7 411 100DCR 1421C
 2-08 264 2 11890 5.2 617 3.8 453 101DCR 1567C
 3-08 305 2 17710 5.4 954 3.7 663 101DCR 2293C
 4-07 236 2 14490 5.7 824 3.8 546 87DCR 1889C
 6-01 305 2 20610 4.7 964 3.4 695 98DCR 2401C
 7-03 229 2 10230 4.7 478 3.8 391 94DCR 1308C
 8-03 305 2 18280 5.0 905 3.4 622 87DCR 2149C
 9-05 253 2 14420 4.9 713 3.7 531 92DCR 1836C
 305 2X ME AVG 8L 16940M 863F 619P 2137C
 PPA -1997M 2F -44P / YD -2394M -37F -62P
 CDCB GPTA S 10/01/2024 5RECS 85%R 14%ILE
 -1209M 0.27% -11F 0.09% -29P -178CM\$ -180NM\$ -211FM\$
 1.8PL 2.2LIV 0.2DPR -0.6CCR -0.9HCR 3.10SCS -247GM\$
 0.0MFV 0.2DAB -0.4KET 0.5MAS 0.1MET 0.3RPL
 AJCA 10/01/2024 GPTAT 84%R 1.2 GJUI 19.4
 GJPI 79%R -25

GRAND CHAMPION, 2018 NC STATE FAIR JERSEY SHOW
 1ST 4-YEAR-OLD, 2018 NC STATE FAIR JR SHOW
 SIRE: TC 1687 TEQLIA BESS-ET

NEXT DAM:
 TC 1728 VALENTINO BESSIE-TWIN 93%
 7-06 305 2 19150 4.0 764 3.5 663 98DCR 2141C
 SIRE: ALL LYNS LOUIE VALENTINO-ET GJPI 6 14%ILE

4TH DAM: TC DUAISEOIR 937 BESSIE 90%
 6-08 305 2 18410 4.1 756 3.1 564 102DCR 1945C
 5TH SUMMER YEARLING, 2005 ALL AMERICAN JUNIOR SHOW

5TH DAM: TC BERRETTA GLEN BESSIE 92%
 6-05 305 2 22290 4.1 910 3.2 716 97DCR 2444C

6TH DAM: TC GLENWOOD BESSIE {6} 90%
 4-05 305 2 21010 4.5 940 3.1 651 DHIR 2111C

7TH DAM: TREASURE CHEST RELIANT BESSIE 85%
 8TH DAM: PIEDMONT BSI BESSIE 91%
 9TH DAM: ADVANCER SLEEPING BESSIE J 90%
 10TH DAM: ADVANCER SURVILLE BESS 92%



TC 1960 BESS KATY
Grandam of Lot 46



TC BERRETTA GLEN BESSIE
Fifth Dam of Lot 46



TC GLENWOOD BESSIE {6}
Sixth Dam of Lot 46



TC 2099 CHROME BESSIE
From the Same Family as Lot 46



DG BAR GEPPETTO 858-ET JE840003275855093 GT9K

BORN 08/03/2023 P9 BBR 100
FEMALE EFI 9.3% AMERICAN ID 858/858 JH1F JNS-TF

CDCB GPTA S 10/01/2024 ORECS 73%R 99%ILE
654M 0.20% 73F 0.10% 44P 791CM\$ 777NM\$ 662FM\$
6.0PL 2.1LIV -1.4DPR -0.4CCR 1.2HCR 2.97SCS 675GM\$
0.1MFV -0.1DAB -0.3KET -1.6MAS 0.2MET 0.0RPL
AJCA 10/01/2024 GPTAT 75%R 1.2 GJUI 11.1
GJPI 71%R 155
ST SR DF RA RW RL FA FU
-1.2 -0.4 0.8 H0.4 -0.4 S0.1 L0.3 0.1
RH RUW UC UD TP TL RTR RTS
1.4 0.7 0.6 D0.6 C0.1 L0.6 W0.1 B0.9

BUYER IS PURCHASING RIGHTS TO CONTROL THE NEXT IVF SESSION(S) FROM DG BAR GEPPETTO 858-ET. THEY ARE GUARANTEED IVF SESSIONS UNTIL A MINIMUM OF 8 #1 OR #2 IVF EMBRYOS ARE PRODUCED. GRADES DETERMINED AT TIME OF TRANSFER IF FRESH EMBRYOS OR AT TIME OF FREEZING, IF REQUESTED. BUYER KEEPS ALL RESULTING EMBRYOS FROM THESE CONTROLLED IVF SESSIONS. BUYER IS RESPONSIBLE FOR ALL COSTS OF THE ASPIRATION(S) AND MATING DECISIONS. SALE TERMS: PAYMENT DUE AT SALE TIME.

SIRE:
AHLEM GIFTED GEPPETTO {6}-ET
JE840003213753879 GT BBR100 JH1F JNS-TF A2A2 7JE1985
CDCB GPTA S 08/01/2024 100%RIP
80%R 686M 0.10% 54F 95%ILE
81%R 0.08% 41P 667CM\$ 656NM\$ 562FM\$ 591GM\$
5.4PL 1.5LIV -0.1DPR 0.9CCR -0.4HCR 3.03SCS
0.2MFV 0.2DAB -0.2KET -1.7MAS 1.0MET -0.2RPL
AJCA 08/01/2024 1DAUS
GPTAT 81%R 0.6 GJUI 5.1 GJPI 78%R 130

DAM:
DG BAR CHIEF 2351
JE840003248649171 GT9K BBR 100 JH1F JNS-TF
DHIA HERD # 93-50-1198 CONTROL # 2351
PPA 3160M 226F 76P / YD 5178M 378F 164P
CDCB GPTA S 10/01/2024 1RECS 79%R 99%ILE
911M 0.15% 76F -0.01% 31P 670CM\$ 666NM\$ 645FM\$
4.8PL -1.1LIV -4.0DPR -2.8CCR 1.2HCR 2.90SCS 525GM\$
0.1MFV -0.1DAB -0.4KET -1.2MAS -0.2MET -0.1RPL
AJCA 10/01/2024 GPTAT 77%R 1.8 GJUI 17.2
GJPI 76%R 124
RANKS ON THE TOP 1-1/2% LIST FOR GJPI

DE GROOT DAIRY FARMS BREEDER & OWNER
HANFORD, CA
559-584-9363

JX PROGENESIS GIFTED {5}-ET
JE124000111180165 GT99K BBR100 JH1F JNS-TF A2A2 777JE1201
CDCB GPTA S 08/01/2024 810DAUS 30HRDS 9%RIP
99%R 998M -0.01% 47F 85%ILE
99%R 0.07% 51P 498CM\$ 487NM\$ 388FM\$ 351GM\$
3.2PL 0.2LIV -3.6DPR -2.7CCR 1.3HCR 2.99SCS
0.2MFV 0.1DAB -0.4KET -3.1MAS 0.7MET -0.4RPL
AJCA 08/01/2024 437DAUS
GPTAT 98%R 1.3 GJUI 14.4 GJPI 96%R 97
AHLEM VICEROY GENEVEVE 52516 83%
USA 067952516 GT9K BBR 100 JH1F JNS-TF
TATTOO /C2516
DHIA HERD # 93-24-0224 CONTROL # 52516
1-09 305 2 16990 5.4 921 3.8 640 97DCR 2214C
2-10 305 3 19710 5.5 1086 3.8 754 96DCR 2609C
305 2X ME AVG 2L 22056M 1174F 828P 2866C
PPA 1372M 167F 52P / YD 1283M 170F 45P
CDCB GPTA S 10/01/2024 2RECS 84%R 93%ILE
319M 0.16% 48F 0.02% 15P 442CM\$ 437NM\$ 410FM\$
3.3PL 2.1LIV 1.0DPR 2.2CCR 0.9HCR 2.93SCS 426GM\$
0.1MFV 0.3DAB 0.1KET -0.7MAS 0.6MET 0.0RPL
AJCA 10/01/2024 GPTAT 83%R 0.6 GJUI 8.8
GJPI 81%R 104

JX RIVER VALLEY CHIEF {6}-ET
USA075341195 GT99K BBR100 JH1F JNS-TF A2A2 777JE10034
CDCB GPTA S 08/01/2024 7330DAUS 321HRDS 17%RIP
99%R 1812M -0.03% 83F 96%ILE
99%R -0.09% 49P 707CM\$ 709NM\$ 733FM\$ 560GM\$
4.2PL -4.5LIV -5.2DPR -4.5CCR 1.1HCR 2.96SCS
0.1MFV 0.1DAB -0.5KET -2.4MAS -1.1MET -0.6RPL
AJCA 08/01/2024 4309DAUS
GPTAT 99%R 2.5 GJUI 17.1 GJPI 99%R 126

DG BAR STEVE 26290 {6}
JE840003217711273 GT9K BBR 100 JH1F JNS-TF
DHIA HERD # 93-16-0156 CONTROL # 26290
PPA -1112M 71F -7P / YD -328M 87F 14P
CDCB GPTA S 10/01/2024 3RECS 82%R 92%ILE
323M 0.13% 41F 0.02% 16P 428CM\$ 421NM\$ 387FM\$
3.4PL 1.5LIV -2.9DPR -2.7CCR 0.7HCR 2.86SCS 306GM\$
0.1MFV -0.2DAB -0.2KET 0.2MAS 0.2MET 0.0RPL
AJCA 10/01/2024 GPTAT 77%R 0.9 GJUI 14.9 GJPI 79%R 76
SIRE: CDF IRWIN STEVE GJPI 77 76%ILE

NEXT DAM:
NYMAN PERFORM 45979 {5}
SIRE: WAUNAKEE LEGAL PERFORM GJPI 12 34%ILE

4TH DAM:
RED TOP ZAYD 23109 {4}



48 SEMEN

TWO (2) UNITS OF SEXED GUIMO JOEL-ET JECAN000106797223 GT50K

MALE EFI 8.3% AMERICAN ID JH1F JNSC

CDCB GPTA S 08/01/2024 6812DAUS 1697HRDS 6%RIP
 99%R -1735M 0.14% -61F 1%ILE
 99%R 0.11% -44P -594CM\$ -592NM\$ -620FM\$ -627GM\$
 -1.7PL -0.5LIV -1.1DPR -1.3CCR -0.2HCR 3.31SCS
 0.0MFV -0.3DAB 1.0KET 0.1MAS 1.1MET 0.4RPL

AJCA 08/01/2024 3951DAUS
 GPTAT 99%R 1.5 GJUI 17.3 GJPI 98%R -136
 ST SR DF RA RW RL FA FU
 1.2 0.8 0.2 H2.5 1.2 P0.9 S1.7 2.8
 RH RUW UC UD TP TL RTR RTS
 0.9 -0.1 0.9 S3.7 C0.5 S0.6 C0.6 B0.9

ALDRICH, CORRINA A OWNER
 SALEM, NY
 518-744-0127

FERME GUIMO 9119 0264 QUEBEC I BREEDER
 SAINT-GERVAIS, QC

SIRE:
 TOLLENAARS IMPULS LEGAL 233-ET
 USA 061929249 GTHD BBR 100 JHIC JNSC A2A2 29JE3506

DAM:
 FERMAR PARAMOUNT JOY EXCELLENT-95%
 JECAN000104419880 GT45K BBR 100 JHIC JNS-TF
 DHIA HERD # 33-87-0722 CONTROL # 31

2-00 305 2 15807 5.0 785 4.0 639 CAN 2146C
 3-01 305 2 21400 5.2 1116 4.1 873 CAN 3001C
 4-11 305 2 20860 5.1 1065 3.7 778 CAN 2692C
 8-03 305 2 17130 5.1 870 3.5 594 103DCR 2053C
 305 2X ME AVG 4L 21962M 1112F 848P 2894C



Premier Sire, 2024 World Dairy Expo Jersey Show
 Sire of the Grand, Reserve and HM Champions of the Show



49 SEMEN

4 UNITS CONVENTIONAL SEMEN ST-LO VIDEO-ET JECAN000110644826 GT99K

MALE EFI 8.6% JH1F JNS-TF

CDCB GPTA S 08/01/2024 776DAUS 333HRDS 19%RIP
 93%R -658M 0.19% 3F 9%ILE
 92%R 0.11% -4P -79CM\$ -80NM\$ -143FM\$ -101GM\$
 -1.2PL -2.7LIV -2.0DPR -2.3CCR -1.1HCR 3.35SCS
 -0.2MFV -0.1DAB 0.3KET -0.9MAS 0.6MET 0.1RPL

AJCA 08/01/2024 561DAUS
 GPTAT 91%R 0.5 GJUI 14.6 GJPI 89%R -45
 ST SR DF RA RW RL FA FU
 0.1 -0.8 0.8 H1.6 -0.2 P0.3 S1.1 0.8
 RH RUW UC UD TP TL RTR RTS
 0.4 1.6 -0.1 S0.8 C1.3 S0.4 C1.3 B0.4

HASS, AARON OWNER
 EVANSVILLE, WI
 608-295-8504

FERME ST-BASLO INC BREEDER
 MONT-JOLI, QC

SIRE:
 ISAU BUSHLEA PN VIRAL-ET
 JEAUS000000705410 GT99K BBR100 JH1F JNS-TF 200JE8187

DAM:
 ST-LO TOPEKA DARLIA EX 92 (CAN)
 JECAN000108145003
 3-06 305 2 19177 5.6 1072 3.6 684 CAN 2365C



INTENSE VIDEO SHELBY-ET
 Daughter of St-Lo Video-ET



Sale managed by:

JMS

Jersey Marketing Service

USJersey

<http://JMS.USJersey.com>

jms@usjersey.com 614.861.3636

Watch and bid live on CowBuyer.com.



History of The All American Jersey Sale

Year	Location	Number Sold	Average Price / Lot	Top Selling Animal
1946	Columbus, Ohio	48	\$2,379.68	\$21,000
1947	Columbus, Ohio	57	1,777.63	14,250
1948	Columbus, Ohio	41	1,923.17	8,000
1949	Memphis, Tennessee	44	1,036.93	3,000
1950	Dallas, Texas	41	947.00	3,650
1958	Columbus, Ohio	45	2,398.88	21,000
1959	Columbus, Ohio	39	1,498.08	5,000
1960	Columbus, Ohio	40	1,923.13	17,700 <i>(1/2 interest)</i>
1961	Columbus, Ohio	38	1,633.55	20,500
1962	Columbus, Ohio	44	1,292.61	10,000
1963	Columbus, Ohio	36	1,771.53	10,500
1964	Columbus, Ohio	32	1,317.97	4,000
1965	Columbus, Ohio	37	1,825.68	22,000
1966	Columbus, Ohio	34	1,833.09	12,500
1967	Columbus, Ohio	39	2,792.31	56,000
1968	Columbus, Ohio	14	4,198.21	11,000
1969	Columbus, Ohio	39	2,368.20	10,000
1970	Columbus, Ohio	36	2,501.39	12,500
1971	Columbus, Ohio	37	1,823.65	5,000
1972	Columbus, Ohio	33	3,611.36	50,000
1973	Columbus, Ohio	37	3,221.62	20,000 <i>(1/2 interest)</i>
1974	Columbus, Ohio	36	3,145.14	18,000
1975	Columbus, Ohio	34	2,685.29	17,000
1976	Columbus, Ohio	36	2,638.88	10,500
1977	Louisville, Kentucky	43	2,583.20	20,000
1978	Louisville, Kentucky	50	3,598.00	23,000
1979	Louisville, Kentucky	44	3,532.95	16,000
1980	Louisville, Kentucky	43	6,000.00	72,000
1981	Louisville, Kentucky	48	6,410.42	32,000
1982	Louisville, Kentucky	41	3,985.36	16,000
1983	Louisville, Kentucky	47	2,559.57	11,000
1984	Louisville, Kentucky	52	4,578.85	75,000
1985	Louisville, Kentucky	48	3,248.96	10,500
1986	Louisville, Kentucky	55	3,329.09	17,500
1987	Louisville, Kentucky	64	3,502.00	19,500
1988	Louisville, Kentucky	41	3,557.93	16,500
1989	Louisville, Kentucky	50	4,000.50	25,000
1990	Louisville, Kentucky	58	4,644.00	52,000
1991	Louisville, Kentucky	46	4,789.67	42,000
1992	Louisville, Kentucky	52	4,999.04	48,000
1993	Louisville, Kentucky	56	4,275.00	23,500
1994	Louisville, Kentucky	58	5,414.66	30,000
1995	Louisville, Kentucky	55	5,594.55	51,500
1996	Louisville, Kentucky	45	7,793.33	106,000 <i>(pair of bulls)</i>
1997	Louisville, Kentucky	55	5,587.27	38,000
1998	Louisville, Kentucky	63	5,909.52	54,000
1999	Louisville, Kentucky	65	5,392.31	38,000
2000	Louisville, Kentucky	52	5,905.77	40,000
2001	Louisville, Kentucky	65	6,303.08	30,000
2002	Louisville, Kentucky	73	4,560.96	30,000
2003	Louisville, Kentucky	75	4,295.33	36,000
2004	Louisville, Kentucky	70	5,863.57	35,075
2005	Louisville, Kentucky	80	4,838.13	20,500
2006	Louisville, Kentucky	60	4,329.58	16,400
2007	Louisville, Kentucky	109	5,317.66	26,000
2008	Louisville, Kentucky	73	4,265.75	12,000
2009	Louisville, Kentucky	47	4,547.34	22,750
2010	Louisville, Kentucky	66	7,006.82	100,000
2011	Louisville, Kentucky	65	6,474.62	60,000

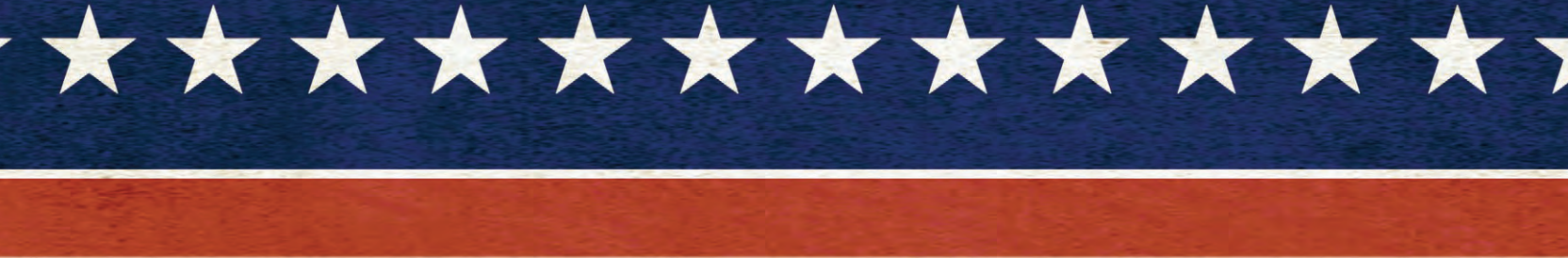

Year	Location	Number Sold	Average Price / Lot	Top Selling Animal
2012	Louisville, Kentucky	53	7,086.32	34,800
2013	Louisville, Kentucky	47	8,804.26	60,000
2014	Louisville, Kentucky	45	11,972.78	100,000
2015	Louisville, Kentucky	51	8,828.43	120,000
2016	Louisville, Kentucky	52	7,874.52	86,000
2017	Louisville, Kentucky	59	7,805.08	30,500
2018	Louisville, Kentucky	57	4,831.14	60,000
2019	Louisville, Kentucky	64	6,110.16	37,000
2020	Louisville, Kentucky	41	7,060.98	90,000
2021	Louisville, Kentucky	65	7,909.62	92,600
2022	Louisville, Kentucky	49	7,421.43	75,000
2023	Louisville, Kentucky	46	5,532.61	60,400

To date, 3,601 lots have sold in 71 All American Sales and have realized a total of \$16,514,720 for an overall average of \$4,586.14.

All-Time Top for Males\$120,000

All-Time Top for Females..... \$75,000

Commission from The All American Jersey Sale provides the majority of the funds required to operate The All American Jersey Show & Sale. The All American Executive Committee extends its thanks to the consignors and buyers for their generous support of this event.

Save the Date!

FATHER'S DAY WEEKEND TAG SALE

JUNE 12-14, 2025

Hosted by

**ERNIE KUEFFNER &
TERRI PACKARD**
301-639-2924

South Mountain Jerseys

SALE HEADQUARTERS, CLEAR SPRING, MD

**Interstate Heifer
Care**

MATT HAWBAKER | 717-360-7848

American Jersey Cattle Association National All-Jersey Inc.



We need you. You need us.
**Support the programs that
make your Jersey
experience top notch.**

Name: _____

AJCA Account Number: _____ Phone: _____

Address: _____

City/State/Zip Code: _____

Email: _____

Credit Card Number: _____

Security Code: _____ Expiration: _____

Visa MasterCard American Express Discover

*Donations accepted
by check, debit or
credit card. When
paying by debit or
credit card, a \$3.00
Convenience Fee will
be assessed.*

Check enclosed

Check the fund you would like to donate to \$ amount

AJCC Research Foundation _____

AJCA Scholarship Fund _____

Jersey Youth Academy _____

Maurice Core Youth Fund _____

Charlene Nardone Queen Fund _____

Fred Stout Experience Fund _____

All funds except for the Charlene Nardone Queen Fund are 501(c)(3)

6486 E. Main Street, Reynoldsburg, OH 43068 614.861.3636 USJersey.com

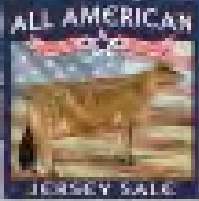

INDEX TO CONSIGNORS

CONSIGNOR	LE TAG	RE TAG	LOT
Ahlem Farms Partnership, Hilmar, CA	68273	A8273	7
Albright Jerseys LLC, Willard, OH	6030	6030	3
Aldrich, Corrina A., Salem, NY	PC28	PC28	6
.....			48
Allen, Joseph, Thomas & Caroline, Vergennes, VT	2490	2490	41
Allen, Joseph H., Panton, VT	2523	2523	42
Allen, Tommy & Judd, Jamie, Reedsburg, WI	1	1	30
Arthur Acres, Oelwein, IA	173	173	27
.....	181	181	22
.....	413	413	26
Billings Farm & Museum, Woodstock, VT	413	413	26
Borba, Frank & Diane & Core, Alta Mae & Jeff, Modesto, CA	1509	1509	16
Chittenden, Melanie F., Schodack Landing, NY	9598	9598	44
Chittenden, Paul C., Schodack Landing, NY	9540	9540	43
De Groot Dairy Farms, Hanford, CA	858	858	47
Dizek, Austin, Hadley, MA	5076	5076	35
Ela May Genetics, Deforest, WI	23	23	17
Fremstad, Grant, Grace, Hannah & Ellie, Westby, WI		N120	12
Fremstad, Grant, Monona, IA	118	118	18
Gawalt, Kerry, Hartland, VT	265	265	25
Gordon, Josh, Jenny, Abigail, Katelyn, William & Matthew, Warsaw, IN	1962	1962	33
.....	126	126	38
Gregorio, Gabbie, Acampo, CA	126	126	38
H&S Partners, Reynoldsburg, OH	H34	H34	39
Hansen, Garry Jay, Mulino, OR	1175	1175	13
Hass Acres LLC, Evansville, WI	4826		49
Havens, Eric, Fremont, OH	B34		9
.....		B32	19
Hebgen Ava, Ela, Ivy & Liv, Kessenich Kenley, Paisley & Ryder & Huges, Waylon, Rio, WI	3638	3638	31
.....	4316	4316	37
Hlavaty, Ella, Lititz, PA	4316	4316	37
Jasurda, Ed, Phillips, WI	19165	19165	10
.....	19305	19305	32
Kash-In Jerseys, Tulare, CA	72110	72110	4A
.....	74295	74295	4B
.....	75469	75469	4C
Keightley/Core Jerseys and Manion, Kenny & Kelly Jo, Salvisa, KY	1531	1531	11
Krahn, Gracie & Clancey, Albany, OR		J145	23
Krejci, Kevin & Lisa Demmer, Ellsworth, WI	DY84	DY84	15
Krull, Jack, George, IA	RK39		36
Krull, Ryan, George, IA	RK67	67	14
.....	RK88	88	20
.....	RK61	60	29
Kunde, David & Donna, Manchester, IA	KJ	252	28
LCJ Farm, Amarillo, TX	112480	112480	8
Linehan Jerseys, Linehan, Matt & Holtzinger, Laura, River Falls, WI		L321	40A
Linehan Matt, Ross, Sienna & Claudia & Rasmussen, Lydia, River Falls, WI		L40	40B
Lutz, Cameron & Krista, Lincolnton, NC	3072	3072	46
Lutz, Corey & Mandy & Pearson, James & Olivia, Lincolnton, NC	L3735	L3735	45
Misty Meadow Dairy, Tillamook, OR	33945	33945	1
Powers, Jackson & Keightley & Core Jerseys, Salvisa, KY	1500	1500	21
Richardson, Travis, Shelbyville, TN		R421	24
Rock Bottom Dairy, Alvord, IA	18451	18451	2
Sanatore, Isabella & Newbold, Bryce, Dover, OH	71652	71652	34
Wickstrom Jersey Farms Inc., Hilmar, CA	28109	28109	5

Thank You! Thank You! Thank You! Thank You! Thank You!

to the Sponsors of The All American Jersey Sale & Social!



Lincoln Way Vineyards®

Exclusive Wine of
The All American Jersey Sale

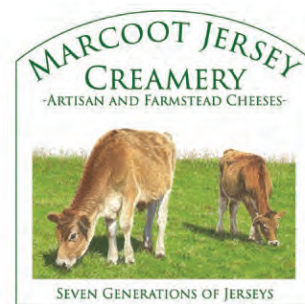

Albright Jerseys LLC
Forest Glen Jerseys, Dayton, OR
Greenland Jersey Farms, Hopkinsville, KY
Highland Farms Dairy LLC, Cornish, ME
Huffard Dairy Farms, Crockett, VA
Interstate Heifer Care, Matt Hawbaker, MD
MD-Hillbrook Services, Chris and Jen Hill, MD
Mile High Genetics, Peter Vail, NY
Rector Jersey Farm, Rogersville, MO
Sun Valley Jersey Farm, Cloverdale, OR
Wickstrom Jersey Farms Inc., Hilmar, CA
Will-Do Jerseys & Will-Do Jersey Farm, Kinards, SC
World Wide Sires, Ltd., Visalia, CA



2023 High Selling Female
JX FB TheBoss 867592 {5}-ET — \$20,000

Consigned by: Faria Brothers Dairies, TX
Purchased by: Vierra Dairy and Semex Alliance, CA



2023 Second High Selling Female
JX Ahlem Tucker Melly 86384 {6} — \$19,000

Consigned by: Ahlem Farms Jerseys, CA
Purchased by: Vierra Dairy and Semex Alliance, CA