

GTP TYPE SALE

1 2th Edition

Friday, February 14, 2020

11:00 AM

Leola, PA (Lancaster Co.)



HOLSTEIN ASSOCIATION TERMS AND CONDITIONS FOR PUBLIC SALES

EFFECTIVE MARCH 2, 1996 - Amended October 1, 1997, June 28, 2000, June 23, 2002, and March 26, 2010

TERMS: The terms of the sale are cash unless arrangements are made prior to the sale or are printed in the sale catalog. Only when the above conditions are met will the buyer be entitled to the warranties listed below. In no case will animals be released unless settlement is made with the clerk of the sale.

RESPONSIBILITY: The seller, buyer, and manager of this sale are obligated to comply with the provisions of these terms and conditions.

EXPORT SALES: Buyer assumes all responsibility for health tests required by the importing country.

BIDS: The highest bidder is the buyer. Bidding parties or their agents are responsible for all bids placed. Every animal or lot presented for bidding is pledged to absolute sale. In case of dispute, the animal or lot will again be put up for advance bids, and if there is no advance bid, the animal or lot will be sold to the person the auctioneer accepted the last bid from. In case two or more claim the bid, the auctioneer will indicate the party whose bid he recognized. Other claimants will be given an opportunity to increase the bid and bidding will be restricted to the two or more claimants.

BY-BIDDING: Bidding directly or indirectly by the sole owner of any animal or lot is prohibited unless the intention to bid is disclosed specific to each animal in the catalog and announced when the animal enters the ring. Bidding by any member of a partnership, syndicate, or other entity having an ownership interest in an animal or lot is permitted.

TRANSFER OF OWNERSHIP: For all Registered HolsteinsSM, the transfer of ownership to the buyer will be recorded on the records of Holstein Association USA and a certificate of registration showing that transfer of ownership will be provided to the buyer free of charge. For embryos, the transfer of ownership to the buyer will be recorded on the records of Holstein Association USA free of charge to the buyer.

RISK: All animals located at sale site are at the purchaser's risk as soon as struck off, but will be cared for free of charge for a maximum of 24 hours following the end of the sale.

WARRANTIES:

- 1) Each consignor warrants clear title to the animal or lot, and the right to sell same.
- 2) To the best of the seller's knowledge, each animal is sound and healthy in every respect and embryos have been recovered, processed, frozen, transferred and graded in keeping with IETS recommendations unless otherwise noted in the catalog or announced from the auction stand. Every precaution will be taken to represent the physical condition of each lot exactly as is known. Examination of all purchases should be made immediately after the purchase and before the close of the sale, and if found not to be as represented, complaint must be reported to the sale management before the close of the sale. In the event no complaint is filed, it is understood that the buyer assumes full ownership in the case of animals at sale site together with all risks, after which no representations of the seller can be challenged through the sale management. Heifers that never calved are in no way guaranteed as to the condition of their udders following calving.
- 3) **Breeding Warranty**
The seller guarantees all animals to be breeders, but not beyond the purchase price, with the following understanding:
 - a. Males - Should any bull after reaching the age of fourteen months fail to prove a breeder after being used for two months on cows or heifers known to be breeders, the matter shall be reported in writing to the seller within three months of the sale date. The report must include the animal's examination record, a written statement of treatment, and a statement of the animals' inability to breed,

by a licensed veterinarian. The seller has the option to refund the purchase price or make other settlement that is satisfactory to the buyer. In either case the rights of ownership of the animal return to the seller. The seller makes no guarantees with respect to the ability to freeze semen.

- b. Females - All females are guaranteed to be breeders with the exception of:
 1. Cows over 7 years of age when sold;
 2. Cows and/or heifers carrying a pregnancy that is the result of an embryo transfer.

Report of a non-breeder must occur in writing within 3 months of the date of sale or before the animal reaches 21 months of age and must be submitted to the seller. The report must include the animal's examination record, a written statement of treatment, and a statement of the animals' inability to breed, by a licensed veterinarian. The seller has the option to refund the purchase price or make other settlement that is satisfactory to the buyer. In either case the rights of ownership of the animal return to the seller.

Females bred when sold and pronounced in calf are presumed to be pregnant but pregnancy is not guaranteed unless so announced. The seller makes no warranty that pregnant cows will deliver calves or that they will carry calves full term.

- c. If, after the sale, embryos or oocytes are recovered from a female or an attempt is made to superovulate her, this negates the breeding warranty unless there is a separate written agreement between buyer and seller.

SHIPPING: Assistance will be given in arranging shipping of the animals after the sale. All costs, risks and responsibility will be borne by the purchaser.

PEDIGREE INFORMATION: All production, classification, type and production summaries are current. Only information recorded on Holstein Association USA pedigrees is used. Any production or classification records supplied by the seller or consignor will be properly identified as provided by owner. Records in progress are identified as such.

GENOMIC INFORMATION: If genomic information on the animal or embryo is available, it must be dated and disclosed at or before the time of sale.

EMBRYO TRANSFER: All registered animals that have resulted from embryo transfer are identified with one of the following suffixes in the name: ET, ETS (from split embryo), or ETN (from nuclear transfer). If unregistered, the appropriate technology will be identified. Donor dams are identified.

HEALTH WARRANTY: The seller will provide an official health certificate to the buyer for each animal showing the results of all health tests made in preparation for this sale as required by the state where the cattle reside. Other health tests completed for this sale will be disclosed.

ERRORS: The material in this catalog has been carefully edited. If any errors or omissions are discovered, they will be announced. Such announcements take precedence over that printed in this catalog.

ACCIDENT: The sale management, the consignors, and the owner of the grounds will not be responsible in any case for the condition of the grounds or the behavior of the animals and disclaim any liability in the event of personal accident or property loss.

LIMITATIONS OF WARRANTIES: Warranties contained herein, unless terminated earlier, will cease upon the resale of an animal.

GTPI~TYPE SALE 12TH EDITION

Friday, February 14, 2020 @ 11:00am

Landis-MRK Barn, Leola, PA (Lancaster Co.)

(GPS address: 3888 Oregon Pike, Leola, PA)

*View updates and photos on cowbuyer.com and sale managers facebook pages



*View/bid online in Real Time
at www.cowbuyer.com*

*Bidders must pre-register & be pre-approved.

*Contact Aaron Tompkins if you need assistance at 336-363-4639

Sales Staff

Bob Landis.....717-413-1232

Rick Verbeek.....614-580-8662

Don Welk.....717-575-4700

Adam Fraley.....570-772-6837

Daniel Brandt.....717-821-1238
-pedigrees

Chris Hill.....202-255-7907
-auctioneer License # AU-005197

Jeff Peifer.....717-371-3003

~Fitting by Madison Fisher, Katie Shultz, Jordan Zimmerman, Mikey Barton, Jr and Randy Kleinfelter~

Lodging: Hampton Inn 717-299-1200, 545 Greenfield Rd, Lancaster, PA 17601

Rodeway Inn 717-859-4208, 116 S 7th Street, Akron, PA 17501

Note: All animals have health charts and are 9-way vaccinated

Terms of Sale: Cash or good check sale day payable to Daniel Brandt Pedigrees. Purchases thru ringman or cowbuyer should be paid by priority mail. Choices are 35% down sale day with balance due at calf pickup when the youngest calf is 4 months of age. Buyer is subject to a \$4 per day charge after youngest calf reaches four months of age. On calves selling in absentia over 4 months of age, buyer must pickup calf within 21 days or will be charged \$5/day beyond 21 days. Shipping costs on embryo purchases is the responsibility of the buyer. For all other terms and conditions refer to the Holstein Association Terms and Conditions page in this catalog.

Directions: (GPS address: 3888 Oregon Pike, Leola) Landis-MRK Sale Barn is along Rte. 272 five miles north of Rte. 30/283 or 1 mile south of Rte. 772.

Sale Co-Managers

Daniel Brandt
PEDIGREES & MARKETING



167 Valley Lane, Annville, PA 17003

Ph: 717-821-1238

E-mail: brandtfive@comcast.net



If It's A "Cow Thing" We Do It!!

—Bob & Janice Landis—

915 VALLEY ROAD • LANCASTER, PA. 17601
PH: 717.413.1232 • FAX: 717.560.1830
EMAIL: LANDISMARKETING@AOL.COM
WWW.HOLSTEINWORLD.COM/LANDIS-MRK

~Genomic Lots Section~
(Lots 1-32)



View-Home Uno Hope-ET EX-92 EEEEE DOM

2-00 365 25810 4.7 1209 3.7 948
(2nd Dam of Lots 1, 1A, 16 & 17)



BGP Delta Heaven-ET
VG-85 ++UUU
(Dam of Lots 1 & 1A)

LOT 1

BGP SLF Riveting 18997-ET

3209480503 99%RHA-I
Born 11/26/19 1/20 PTA +2872GTPI
+998M +.16% +81F +.06% +47P
+992NMS\$ +9.0PL +2.4DPR 2.57SCS
+2.75T +3.23UDC +1.59FLC
+181FE +2.4FI 6.0%SCE +1029CMS\$
A2/A2 BB +1289DWP\$

*Sells in absentia
-housed at Swisslane Farms, Alto, MI

LOT 1A

*Selling 2-#1 & 1-#2 IVF female
embryos sired by Twitch
(PA = +2789G +933NMS)

Swisslane Farms & Bovine Genomic Partners

12877 84th SE
Alto, MI 49302
616-822-0101

Sire of Lot 1:
S-S-I BG Frazzld Riveting-ET
3133120549 12/19 PTA +2822GTPI
+1263M +.08% +69F +.04% +51P
+940NMS\$ +8.8PL +2.5DPR 2.41SCS
+2.06T +2.81UDC +1.28FLC 78%R
Frazzled X VG-87 Profit

Sire of Lot 1A:
Mr Farnear Helix Twitch-ET
3132352801 12/19 PTA +2877GTPI
+1567M +.21% +118F +.04% +60P
+1011NMS\$ +6.1PL +1.3DPR 2.74SCS
+2.36T +2.56UDC +1.51FLC 79%R
Helix X VG-85 Delta

Dam of Lots 1A & 1B:
BGP Delta Heaven-ET
2-07 VG-85 ++VVV 143856115
12/19 PTA +2700GTPI +663M +84F
+46P +855NMS\$ +7.1PL +.9DPR
+2.83T +2.90UDC +1.25FLC
2-02 304 22690 5.2 1169 3.9 885
3-04 99 9430 3.4 435 2.9 297 RIP
proj. 305ME 27509M
Sire: Mr Mogul Delta 1427-ET
(Pictured above)

2nd Dam: (Pictured above)
View-Home Uno Hope-ET
EX-92 EEEEE DOM
2-00 365 25810 4.7 1209 3.7 948
3rd Dam:
Pine-Tree 2149Robst 4846-ET
VG-87 EEV+V DOM
2-04 365 32001 4.7 1520 3.4 1097
***Offspring have sold for up to \$100,000**
***Tremendous genomic transmitter!!**
***8 sons in active AI including Monterey,**
Powerball-P, Missouri and Cashflow
4th Dam:
Pine-Tree Zenith Sheen
VG-87 VV+VV DOM
1-11 365 27883 3.9 1092 3.0 855
5th Dam:
Pine-Tree Martha Sheen-ET
VG-86 VV+VV DOM
1-11 365 31210 4.2 1305 3.1 968
6th Dam: Pine-Tree Missy Martha-ET
VG-86 VVV+V DOM
2-02 365 34730 3.6 1266 3.1 1070
7th Dam:
Wesswood-HC Rudy Missy-ET
EX-92.3E EEEEE GMD-DOM
4-11 365 40880 4.1 1665 3.4 1385
Lifetime 119610 4.1 4885 3.4 4031
***Global Cow of the Year 2014**
8th Dam: Wesswood Elton Mimi
EX-90 EEEEE GMD-DOM
3-05 365 35380 3.3 1160 3.0 1054
9th Dam: Wesswood Mandingo Ivy
VG-87 VEEVV
6-05 365 36330 3.6 1305 2.8 1018
Lifetime 144060 3.4 4933 2.9 4139
10th Dam: Wesswood Astro Matt Ester
VG-87 VEVV GMD-DOM
6-08 365 31860 3.5 1125 2.9 921
Lifetime 140110 3.6 5029 3.0 4158
11th Dam: Wesswood Bell Claudette
VG-87 GMD-DOM
8-04 365 38150 3.8 1443 2.8 1064
Lifetime 280980 3.6 9997 2.9 8092

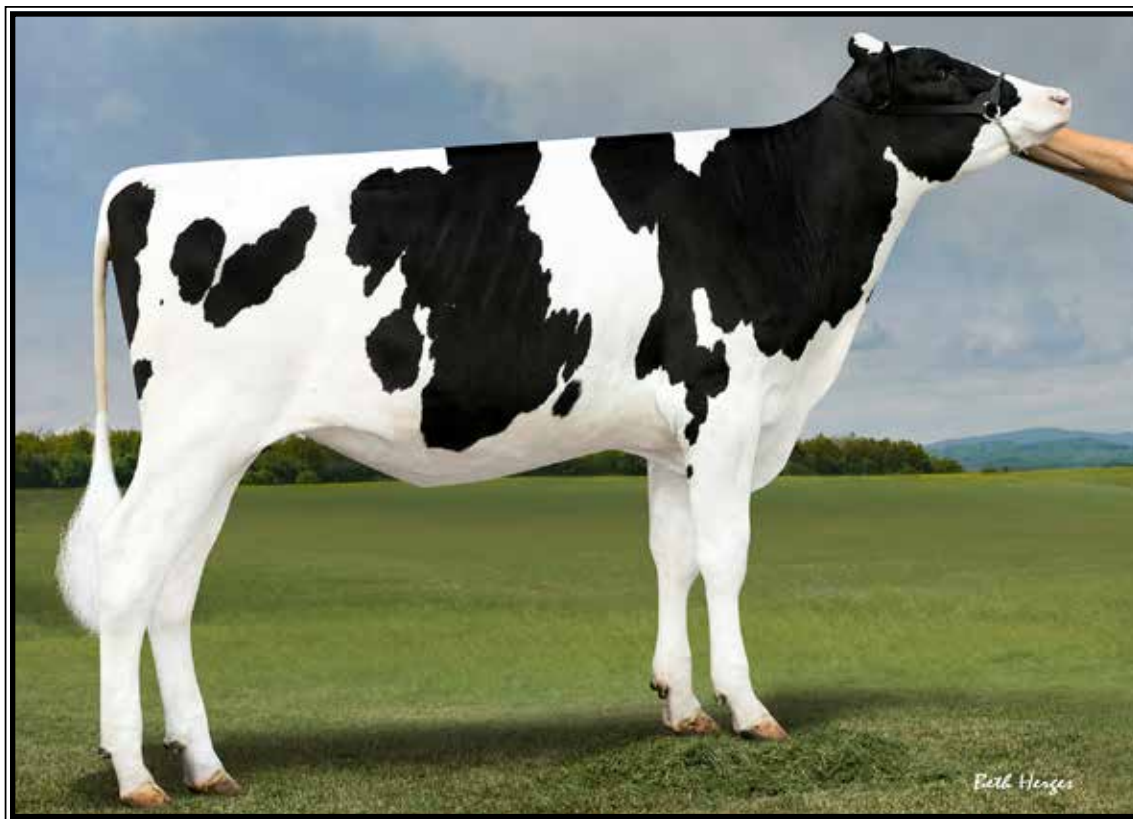

BGP Frazzled Fontanelle-ET
(Dam of Lot 2, 2A & 17)

LOT 2

BGP SLF Maroon 18934-ET

3209480440 99%RHA-I HH1
Born 10/24/19 12/19 PTA +2844GTPI
+2373M +.09% +116F +.01% +74F
+1044NMS\$ +7.0PL -.6DPR 2.77SCS
+1.94T +2.22UDC +.89FLC
+258FE +.1FI 7.2%SCS +1054CMS
A1/A2 +1190DWPS
#1 GTPI & NMS Maroon!

*Sells in absentia

-housed at **Swisslane Farms, Alto, MI**

LOT 2A Embryos

*Selling 5-#1 IVF female embryos
sired by Twitch

(PA = +2755G +922NMS)

*Swisslane Farms &
Bovine Genomic Partners*
12877 84th SE
Alto, MI 49302
616-822-0101

Sire of Lot 2:

ST Gen Dynasty Maroon-ET

3132353432 12/19 PTA +2780GTPI
+792M +.30% +112F +.11% +55P
+969NMS\$ +6.6PL +.5DPR 2.74SCS
+1.78T +2.42UDC +1.37FLC 76%R
Dynasty X Delta

Sire of Lot 2A:

Mr Farnear Helix Twitch-ET

3132352801 12/19 PTA +2877GTPI
+1567M +.21% +118F +.04% +60P
+1011NMS\$ +6.1PL +1.3DPR 2.74SCS
+2.36T +2.56UDC +1.51FLC 79%R
Helix X VG-85 Delta

Dam of Lot 2 & 2A:

BGP Frazzled Fontanelle-ET

3144506037 12/19 PTA +2633GTPI
+2679M +86F +69P +832NMS\$ +5.7PL
+1.92T +2.16UDC +.40FLC 2.73SCS
2-00 104 8770 4.1 370 2.9 261 RIP
proj. 305ME 32840M
Sire: Melarry Josuper Frazzled-ET
(Pictured above)

Mat. bro.: 734HO91 Yolo

*Sisters have sold for up to \$162,500

2nd Dam: (Pictured w/ Lot 17)
View-Home Mrdian Iowa-ET
VG-86 VVV+V DOM
2-02 365 35670 3.8 1342 3.3 1166

3rd Dam:

Pine-Tree 2149Robst 4846-ET
VG-87 EEV+V DOM
2-04 365 32001 4.7 1520 3.4 1097

*Offspring have sold for up to \$100,000
**Tremendous genomic transmitter!!*

*8 sons in active AI including Monterey,
Powerball-P, Missouri and Cashflow

4th Dam:

Pine-Tree Zenith Sheen
VG-87 VV+VV DOM
1-11 365 27883 3.9 1092 3.0 855

5th Dam:

Pine-Tree Martha Sheen-ET
VG-86 VV+VV DOM
1-11 365 31210 4.2 1305 3.1 968

6th Dam: Pine-Tree Missy Martha-ET

VG-86 VVV+V DOM
2-02 365 34730 3.6 1266 3.1 1070

7th Dam:

Wesswood-HC Rudy Missy-ET
EX-92,3E EEEEE GMD-DOM
4-11 365 40880 4.1 1665 3.4 1385
Lifetime 119610 4.1 4885 3.4 4031
**Global Cow of the Year 2014*

8th Dam: Wesswood Elton Mimi
EX-90 EEEEE GMD-DOM
3-05 365 35380 3.3 1160 3.0 1054

9th Dam: Wesswood Mandingo Ivy

VG-87 VEEVV
6-05 365 36330 3.6 1305 2.8 1018
Lifetime 144060 3.4 4933 2.9 4139

10th Dam: Wesswood Astro Matt Ester

VG-87 VEVV GMD-DOM
6-08 365 31860 3.5 1125 2.9 921
Lifetime 140110 3.6 5029 3.0 4158

11th Dam: Wesswood Bell Claudette

VG-87 GMD-DOM
8-04 365 38150 3.8 1443 2.8 1064
Lifetime 280980 3.6 9997 2.9 8092



BGP Frazzled Mallory-ET
(2nd Dam of Lot 3)

LOT 3
IVF Session

**Buyer purchasing rights to control the next IVF session(s). Buyer is guaranteed IVF sessions until a minimum of 8 #1 or #2 IVF embryos are produced. Buyer keeps all resulting embryos from these controlled IVF sessions.*

Buyer is responsible for all costs of the aspiration and mating sire decisions.

Dam of IVF Session:

BGP Yolo Mallory 845-ET

3206457692 99%RHA-I
Born 7/5/19 12/19 PTA +2854GTPI
+1596M +.09% +84F +.04% +60P
+942NMS +7.7PL +.7DPR 2.75SCS
+2.95T +3.32UDC +1.47FLC +185FE
A2A2 +1079DWPS

#1 GTPI Yolo daughter

Furnace-View Holsteins

480 Schaeffer Rd
Lebanon, PA 17042
717-821-0886

BGP Yolo-ET

3145398965 12/19 PTA +2710GTPI
+1021M +.16% +84F +.05% +44P
+838NMS +6.4PL +.7DPR 2.74SCS
+2.63T +3.19UDC +.83FLC
Bandares X VG-986 Meridian

BGP Frazzled Mallory-ET

3144506000 12/19 PTA +2782GTPI
+1387M +.17% +99F +.06% +60P
+942NMS +6.6PL -.1DPR 2.66SCS
+2.15T +2.49UDC +1.05FLC
1-10 152 12080 4.8 554 3.5 372 RIP
proj. 305ME 31390M
Sire: Melarry Josuper Frazzled-ET
(Pictured above)

***Sons up to +2920G & +1103NMS**
***Daus. up to +2854G & 1005NMS**

3rd Dam:

Ber-Sher Yoder Mia Maloy-ET
VG-85 VE+++
2-08 343 33165 4.3 1429 3.2 1077
**Fresh again and milking 135 lbs/day*

4th Dam:

Ber-Sher Jacey 8255-ET
VG-85 VVG+V
1-11 322 30550 2.9 893 3.1 956
2-11 297 29060 3.1 902 3.3 962
3-10 311 30130 3.3 1001 3.2 953

5th Dam:

S-S-I McC Mali 8255-ET
VG-85 VVP+V DOM
4-06 305 28280 4.5 1271 3.4 969
Lifetime 103310 4.5 4735 3.3 3456

6th Dam:

Hurtgenlea Ramos Merci-ET
VG-88, VG-MS DOM
3-08 365 33980 4.6 1565 3.7 1266

7th Dam:

Hurtgenlea O Meara-ET
GP-84 GMD-DOM
2-02 365 30190 4.5 1349 3.5 1068

8th Dam:

Hurtgenlea Dante Marissa-ET
EX-93,2E GMD
5-04 365 37810 3.9 1492 3.4 1279

9th Dam:

Hurtgenlea Mandel Mara
EX-90 GMD-DOM
4-09 365 40660 3.0 1238 2.9 1164

10th Dam:

JDF-WI Very Mary
EX-91,4E GMD-DOM
7-04 365 32280 3.5 1124 2.8 889



BGP Modesty Annisa-ET GP-81
(2nd Dam of Lot 4 and Dam of Lots 4A & 4B)

LOT 4 IVF Session

**Buyer purchasing rights to control the next IVF session(s). Buyer is guaranteed IVF sessions until a minimum of 8 #1 or #2 IVF embryos are produced. Buyer keeps all resulting embryos from these controlled IVF sessions.*

Buyer is responsible for all costs of the aspiration and mating sire decisions.

**Swisslane Farms &
Bovine Genomic Partners**
12877 84th SE
Alto, MI 49302
616-822-0101

Dam of IVF Session:

BGP 5LF Solution 18550-ET

3205756427 99%RHA-I
Born 6/3/19 12/19 PTA +2802GTPI
+1694M +.18% +115F +.02% +56P
+999NMS\$ +7.7PL -.9DPR 2.61SCS
+2.07T +2.23UDC +1.41FLC +224FE

A2A2 +1232DWPS

Sire: Fustead S-S-I Solution-ET

DONOR DAM:

-48 oocytes on 1st IVF aspiration!

2nd Dam of Lot 4 IVF session & Dam of Lots 4A & 4B embryos:

BGP Modesty Annisa-ET
2-07 GP-81 GG+++ 144051586
12/19 PTA +2647GTPI +1290M +85F
+49P +905NMS\$ +7.7PL +.8DPR
+1.39T +2.25UDC +.94FLC
2-00 309 26250 5.4 1301 3.4 841 RIP
Sire: Bacon-Hill Pety Modesty-ET
(Pictured above)

***Daus. sold for up to \$90,000**
***Several daus. over +2800G & +1000NMS up to 2875G & 1069NMS**

Next 10 Dams:

View-Home Mrdian Iowa-ET
VG-86 VVV+V DOM
2-02 365 35670 3.8 1342 3.3 1166
(Pictured w/ Lot 17)

Pine-Tree 2149Robst 4846-ET
VG-87 EEV+V DOM
2-04 365 32001 4.7 1520 3.4 1097
***Offspring have sold for up to \$100,000**

***Tremendous genomic transmitter!!**
***8 sons in active AI including Monterey, Powerball-P, Missouri and Cashflow**

Pine-Tree Zenith Sheen
VG-87 VV+VV DOM
1-11 365 27883 3.9 1092 3.0 855

Pine-Tree Martha Sheen-ET
VG-86 VV+VV DOM
1-11 365 31210 4.2 1305 3.1 968

Pine-Tree Missy Martha-ET
VG-86 VVV+V DOM
2-02 365 34730 3.6 1266 3.1 1070

Wesswood-HC Rudy Missy-ET
EX-92.3E EEEEE GMD-DOM
4-11 365 40880 4.1 1665 3.4 1385
Lifetime 119610 4.1 4885 3.4 4031
***Global Cow of the Year 2014**

Wesswood Elton Mimi
EX-90 EEEEE GMD-DOM
3-05 365 35380 3.3 1160 3.0 1054

Wesswood Mandingo Ivy
VG-87 VEEVV
6-05 365 36330 3.6 1305 2.8 1018
Lifetime 144060 3.4 4933 2.9 4139

Wesswood Astro Matt Ester
VG-87 VEVV GMD-DOM
6-08 365 31860 3.5 1125 2.9 921
Lifetime 140110 3.6 5029 3.0 4158

Wesswood Bell Claudette
VG-87 GMD-DOM
8-04 365 38150 3.8 1443 2.8 1064
Lifetime 280980 3.6 9997 2.9 8092

LOT 4A

***Selling 4-#1 IVF female embryos sired by Twitch**

(PA = +2762G +958NMS)

Sire of Lot 4A:

Mr Farnear Helix Twitch-ET
3132352801 12/19 PTA +2877GTPI
+1567M +.21% +118F +.04% +60P
+1011NMS\$ +6.1PL +1.3DPR 2.74SCS
+2.36T +2.56UDC +1.51FLC 79%R
Helix X VG-85 Delta

LOT 4B

***Selling 4-#1 IVF female embryos sired by Paco**

(PA = +2753G +966NMS)

Sire of Lot 4B:

ST Gen Helix Paco-ET
3132352801 12/19 PTA +2859GTPI
+1135M +.30% +128F +.10% +63P
+1027NMS\$ +6.0PL +.2DPR 2.70SCS
+1.92T +1.90UDC +1.60FLC 79%R
Helix X VG-87 Rubicon

***Embryos at Trans Ova, MD**



Cherry-Acres Jedi Lauri-ET VG-85 UU+GU
(2nd Dam of Lot 5)

LOT 5 #733

Cherrypencol Lg Lane-ET

3208410659 99%RHA-I HH6
Born 11/19/19 12/19 PTA +2818GTPI
+1173M +.19% +97F +.08% +57P
+985NMS +7.8PL +1.4DPR 2.55SCS
+1.86T +1.79UDC +1.31FLC
+218FE +1.8FI %SCE +1036CMS\$

Pen-Col Farms & Hembury Farms LLC

PO Box 528
Millville, PA 17846
570-380-3456

Pine-Tree CW Legacy-ET

3142332722 12/19 PTA +2894GTPI
+1399M +.19% +106F +.06% +60P
+1089NMS +8.9PL +1.7DPR 2.41SCS
+1.33T +2.00UDC +.47FLC 79%R
Frazzled X GP-83 Yoder

Cherrypencol Lee-ET

3138333234 12/19 PTA +2738GTPI
+1213M +89F +59P +907NMS +6.6PL
+.8SDPR +2.07T +2.33UDC +1.33FLC
-Bred heifer
Sire: Progenesis Modest Rolan512-ET

2nd Dam: (Pictured above)
Cherry-Acres Jedi Lauri-ET
VG-85 VV+GV
-1st 2 tests over 90 lbs
*Son at Select at +2931GTPI & 3 daus 2900+
3rd Dam:
Ms TCF Cherry-Acres Lori-ET
VG-87 VVVVV DOM
1-11 292 27680 4.3 1201 3.4 947
4th Dam: Tiger-Lily Uno Leah-ET
VG-87 +V+VV
3-02 341 31990 4.5 1425 3.4 1072
5th Dam: Tiger-Lily Planet Limbo
VG-85 +VG+V DOM
4-02 365 35750 3.7 1338 3.3 1193
6th Dam: Tiger-Lily Bret Lonnie
GP-82, VG-MS
3-03 338 29440 4.2 1246 3.3 979
7th Dam: Tiger-Lily Magna Lucy-ET GP-82
2-02 365 30070 3.7 1123 3.3 995
8th Dam: B-Y-U Addison Leora-ET
VG-86 VE+GV GMD-DOM
3-11 365 37550 3.9 1458 3.4 1291
Lifetime 130140 3.7 4781 34 4403
9th Dam: Glen-Toctin Win Loretta-ET
VG-85 +E+GV GMD-DOM
2-01 305 29380 3.4 1002 3.2 946
10th Dam: Unicorn Celcius Lei-ET
VG-86 VVEVV GMD-DOM
2-00 365 27840 4.5 1240 3.6 1001
11th Dam: Unicorn Blackstar Lilly
VG-87 EEV+V GMD-DOM
2-00 305 24910 4.0 1001 3.3 819
12th Dam: Catoctin Melwood Loni-ET
VG-87 EEGV GMD-DOM
2-00 365 26760 4.3 1162 3.5 945
13th Dam: Unicorn Lucky Lynn-ET
VG-85 +VE+ GMD-DOM
5-06 365 37580 3.5 1320 3.2 1190
14th Dam: Unicorn Chairman Lynn
EX-90 EEEV GMD-DOM
7-02 365 36990 3.8 1416 3.2 1187
Lifetime 135090 4.2 5664 3.4 4558



Triplecrown Delta 26-ET VG-88 VEUUU
(Dam of Lot 6)

LOT 6

BGP SLF Rome 19037-ET

3209480543 99%RHA-I

Born 12/10/19

Prelim genomics +2826GTPI

+1583M +.11% +91F +.03% +58P

+1016NMS +9.5PL +2.4DPR 2.55SCS

+1.83T +1.84UDC +.63FLC

+181FE +2.6FI +1043CMS

+1222DWPS

***Sells in absentia**

-housed at Swisslane Farms, Alto, MI

Swisslane Farms & Bovine Genomic Partners

12877 84th SE

Alto, MI 49302

616-822-0101

De-Su Frazzld Rome 14192-ET

3141559586 12/19 PTA +2807GTPI

+1512M +.18% +108F +.05% +60P

+1024NMS +8.2PL +1.6DPR 2.43SCS

+1.17T +1.35UDC +.24FLC 79%R

Frazzled X Yoder

Triplecrown Delta 26-ET

4-00 VG-88 VEVVV 3128165129

12/19 PTA +2513GTPI +1666M +69F

+51P +756NMS +6.8PL -.6DPR

+1.84T +2.26UDC +1.19FLC

3-07 317 34810 4.0 1388 3.4 1172

4-08 92 9300 3.3 410 2.9 272 RIP

Sire: Mr Mogul Delta 1427-ET

(Pictured above)

2nd Dam:

S-S-I Platinum Mason 9024-ET

VG-88 VEVVV

2-04 305 27350 3.9 1076 3.4 935

3rd Dam:

S-S-I Shamrock Mesa 7388-ET

VG-87 VVE+V

4-09 322 37080 3.5 1286 3/2 1186

Lifetime 157790 3.7 5875 3.2 5127

4th Dam:

Roylane Shot Mindy 2079-ET

VG-86 VVVVV DOM

2-02 365 34589 4.3 1489 3.3 1148

***Dam of 'Monarch' at Select!**

5th Dam:

Seagull-Bay Oman Mirror-ET

VG-86 +VVVV DOM

3-00 365 36430 4.4 1606 3.6 1304

***Dam of Robust, Bob & Punch**

6th Dam:

Seagull-Bay Manat Mirage-ET

EX-90 VEVE GMD-DOM

3-06 365 35900 3.8 1364 3.4 1229

7th Dam:

Lynmead Celsius Minnow-ET *TV

EX-91,2E EEEVV GMD-DOM

4-10 365 49550 3.7 1857 3.2 1592

Lifetime 255910 3.7 9446 3.3 8481

8th Dam:

CMV Melwood Mindy-ET

VG-85 VE+V GMD-DOM

4-01 365 36341 3.6 1305 3.4 1239

9th Dam:

Briarpatch-R Misty-ET

VG-85 +E+V GMD-DOM

2-02 365 24680 4.8 1176 3.1 776

10th Dam:

Rilara Mars Las Ravena

EX-91 EVEE GMD-DOM

4-03 305 29030 4.6 1329

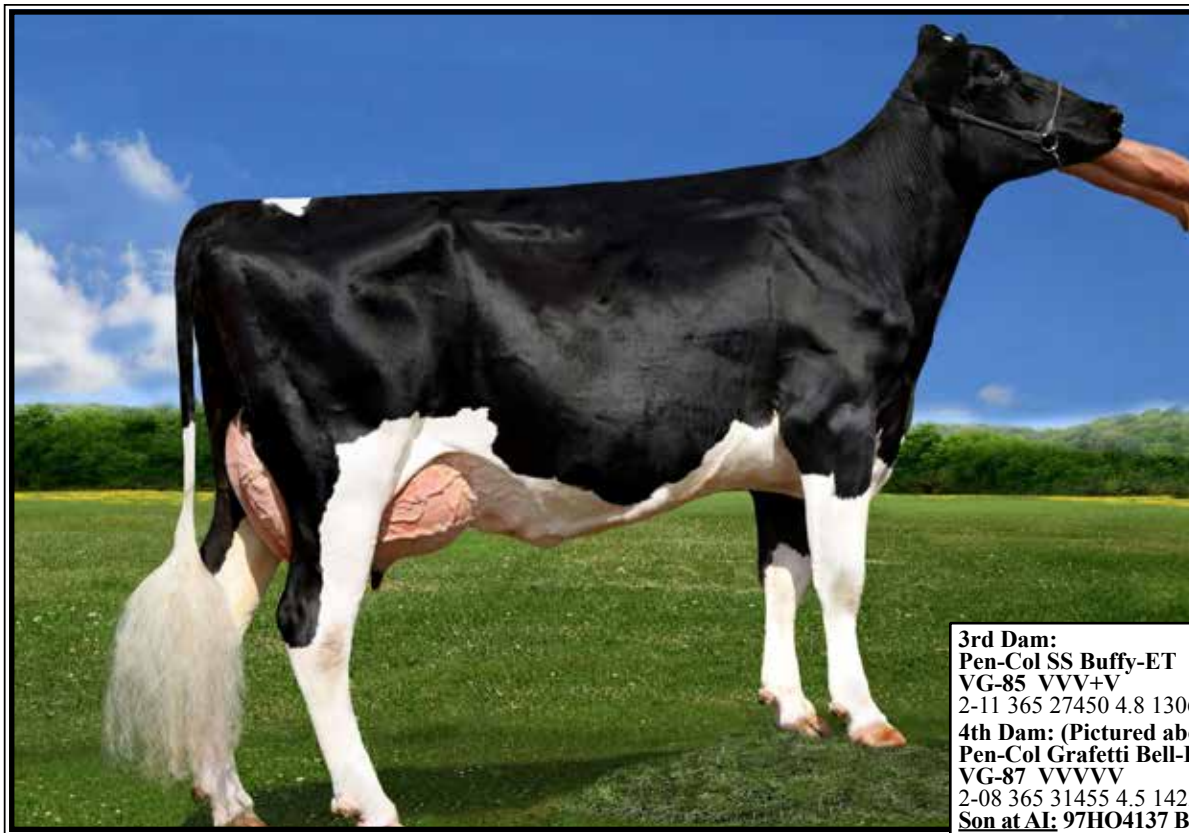

Pen-Col Grafetti Bell-ET VG-87 UUUUU

2-08 365 31455 4.5 1423 3.2 1030

(4th Dam of Lot 7)

**LOT 7
IVF Session**

**Buyer purchasing rights to control the next IVF session(s). Buyer is guaranteed IVF sessions until a minimum of 8 #1 or #2 IVF embryos are produced. Buyer keeps all resulting embryos from these controlled IVF sessions.*

Buyer is responsible for all costs of the aspiration and mating sire decisions.

Dam of IVF Session:

Furnace-Hill Duke Belair-ET

3146059322 99%RHA-NA
Born 2/5/18 12/19 PTA +2714GTPI
+1990M +.13% +111F +.05% +74P
+863NMS\$ +3.9PL +.1DPR 3.04SCS
+2.03T +2.22UDC +.44FLC +243FE

Donor Dam:

-Flushed conventional multiple times with up to 22-#1. Just starting IVF. 1st aspiration 1/27 w/ 35 oocytes.

Eric High & Joel Krall

301 Stoner Rd

Jonestown, PA 17038

717-821-0886

S-S-I Montross Duke-ET

3125201993 12/19 PTA +2722GTPI
+2849M +.09% +132F +.02% +93P
+897NMS\$ +3.5PL 2.83SCS +283FE
+2.13T +2.01UDC -.07FLC 97%R
Montross X VG-85 DOM Supersire

Pen-Col Silver Bella-ET

3-07 GP-82 V+G++ 74258433
12/19 PTA +2554GTPI +773M +88F
+46P +748NMS\$ +4.1PL +.8DPR
+1.74T +2.08UDC +1.20FLC
2-06 326 26700 4.8 1280 3.7 998
Sire: Seagull-Bay Silver-ET

3rd Dam:
Pen-Col SS Buffy-ET
VG-85 VVV+V
2-11 365 27450 4.8 1306 3.2 886
4th Dam: (Pictured above)
Pen-Col Grafetti Bell-ET
VG-87 VVVVV
2-08 365 31455 4.5 1423 3.2 1030
Son at AI: 97HO4137 Bobby

5th Dam:
Vision-Gen Super Bonnie-ET
VG-86 VVG+E DOM
2-04 365 32445 3.8 1240 3.3 1074
***Dam of 29H16698 Pen-Col Beluga**

6th Dam:
Schultz Givenchy Blanca-ET
VG-86 VV+VV
2-03 305 21420 3.2 696 3.2 678

7th Dam:
Mrs Schultz BWM Blain-ET
VG-88 VEVVE DOM
2-03 365 36630 4.1 1485 3.4 1232

8th Dam:
Vantage-PT Addison Bonni-ET
VG-85 +++VV DOM
2-05 356 32490 4.4 1428 3.1 993

9th Dam:
Poly-Kow Winchester Bobbi-ET
EX-91,2E EEEEE GMD-DOM
4-10 365 44690 3.8 1678 2.8 1771
Lifetime 158290 3.9 6098 3.0 4808

10th Dam:
Banners Luke Bandit-ET
VG-87 GMD-DOM
2-09 365 33821 4.1 1384 3.2 1067

11th Dam:
Dixie-Lee Banner-ET
VG-87 GMD-DOM
2-02 365 32701 3.5 1142 3.2 1036

12th Dam:
Prices Melwood Betsy-ET
EX-91 GMD-DOM
6-03 365 34650 3.7 1270 3.1 1080

13th Dam:
Prices Valiants Bess-ET
EX-91 GMD-DOM
6-02 365 30871 4.0 1230 3.4 1056

14th Dam: VG-86 GMD-DOM
4-05 365 21181 3.3 1063 2.8 902

15th Dam: EX-90,3E GMD-DOM
7-09 365 21181 3.3 1063 2.8 902

16th Dam: EX-91 GMD-DOM
8-07 365 26490 3.3 862

17th Dam: VG-86 w/ 29938 3.5 1054

18th Dam: EX-93,5E GMD-DOM
13-02 365 25249 3.6 919 3.3 844

19th Dam: VG-86

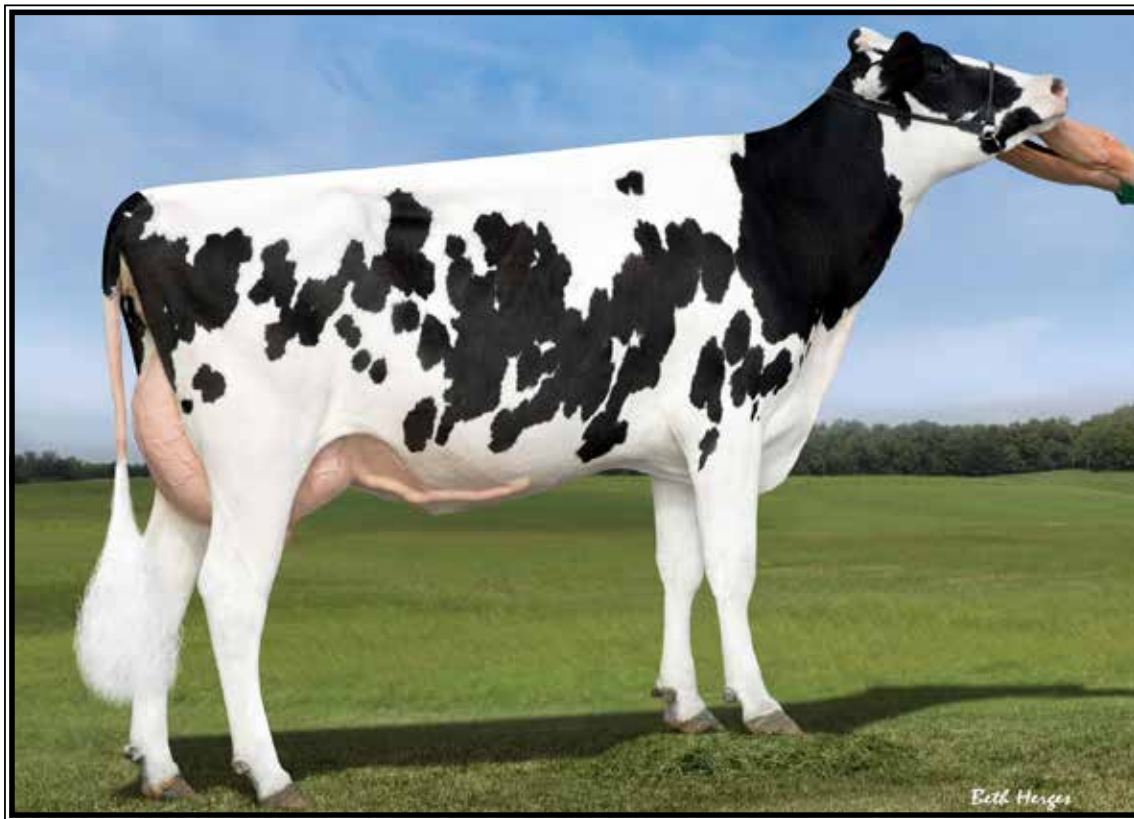

S-S-I Moonry Myesha 9071-ET VG-85 UUU+U DOM

2-01 365 33260 4.0 1330 3.5 1152

(3rd Dam of Lot 8)

LOT 8

Majr 7680 Robert 569-ET

3208798860 99%RHA-I HH5
Born 11/3/19 1/20 PTA +2755GTPI
+1293M +.23% +113F +.07% +59P
+962NMS +6.5PL +1DPR 2.83SCS
+1.77T +1.84UDC +1.13FLC
+232FE 7.2%SCE +999CMS

A2/A2 BB

*Sells in absentia

Ramsier's Willow Spring Farm

2477 Eastern Rd

Rittman, OH 44270

Kenny Ramsier 234-956-4100

Schoene-Kuh AltaRobert-ET

143796927 12/19 PTA +2817GTPI
+516M +.24% +86F +.11% +46P
+968NMS +9.1PL +4.3DPR 2.67SCS
+1.34T +1.64UDC +1.57FLC 77%R
AltaRobson X GP-82 Josuper

Pine-Tree 774 Achie 7680-ET

3145982626 12/19 PTA +2602GTPI
+1548M +102F +57P +860NMS +5.6PL
+1.60T +2.05UDC +.85FLC
2-00 218 17033 4.1 700 2.9 498 RIP
Sire: ABS Achiever-ET

2nd Dam:

Seagull-Bay My Octavia-ET
VG-85 VVV++
3-02 365 43190 3.4 1489 3.2 1376

3rd Dam: (Pictured above)

S-S-I Moonry Myesha 9071-ET
VG-85 VVV+V DOM
2-01 365 33260 4.0 1330 3.5 1152

4th Dam:

S-S-I Bookem Modesto7269-ET
VG-87 VV+V DOM
3-03 305 25995 3.8 982 3.5 909

5th Dam:

Royleane Shot Mindy 2079-ET
VG-86 VVVVV DOM
2-02 365 34589 4.3 1489 3.3 1148

6th Dam:

Seagull-Bay Oman Mirror-ET
VG-86 +VVVV DOM
3-00 365 36430 4.4 1606 3.6 1304

***Dam of sires: Robust, Bob & Punch**

7th Dam:

Seagull-Bay Manat Mirage-ET
EX-90 VE+VE GMD-DOM
3-06 365 35900 3.8 1364 3.4 1229

8th Dam:

Lynmead Celsius Minnow-ET *TV
EX-91,2E EEEVV GMD-DOM
4-10 365 49550 3.7 1857 3.2 1592
Lifetime 255910 3.7 9446 3.3 8481

9th Dam:

CMV Melwood Mindy-ET
VG-85 VE+V GMD-DOM
4-01 365 36341 3.6 1305 3.4 1239

10th Dam: Briarpatch-R Misty-ET

VG-85 +E+V GMD-DOM
2-02 365 24680 4.8 1176 3.1 776

11th Dam: Rilara Mars Las Ravena

EX-91 E+VEE GMD-DOM
4-03 305 29030 4.6 1329



**Greenlane Supersire Susanna-ET
UG-87 +UGUU**

3-08 365 42925 4.1 1773 2.9 1307
(2nd Dam of Lot 9)



**Pine-Tree Majr Delta 465-ET
(Dam of Lot 9)**

LOT 9

Majr 234 Robert 560-ET

3208798851 99%RHA-I
Born 9/18/19 12/19 PTA +2759GTPI
+1095M +.22% +103F +.07% +54P
+956NMS +7.3PL +1.2DPR 2.90SCS
+2.03T +2.01UDC +1.33FLC
+212FE +1.6FI 5.5%SCE +993CMS

***Mat. sister topped the 2018 National
Convention Sale at \$91,000**

***Sells in absentia**

Ramsier's Willow Spring Farm

2477 Eastern Rd
Rittman, OH 44270
Kenny Ramsier 234-956-4100

Schoene-Kuh AltaRobert-ET

143796927 12/19 PTA +2817GTPI
+516M +.24% +86F +.11% +46P
+968NMS +9.1PL +4.3DPR 2.67SCS
+1.34T +1.64UDC +1.57FLC 77%R
AltaRobson X GP-82 Josuper

Pine-Tree Majr Delta 465-ET

3136892521 12/19 PTA +2610GTPI
+1598M +84F +60P +851NMS +6.5PL
+.6PL +1.72T +1.92UDC +1.16FLC
Sire: Mr Mogul Delta 1427-ET
(Pictured above)

***Embryos exported to Japan**

2nd Dam: (Pictured above)

**Greenlane Supersire Susanna-ET
VG-87 +VGVV**
2-04 365 39960 3.2 1294 3.1 1222
3-08 365 42925 4.1 1773 2.9 1307
5-01 334 41080 4.2 1736 3.4 1414
Lifetime 137710 3.9 5336 3.3 4531

3rd Dam:

**Misty Springs Oman Satin
VG-86-CAN VG-MS**
2-02 365 31356 4.1 1283 3.6 1140

4th Dam:

**Misty Springs Shottle Satin
VG-86-CAN VG-MS&FL**
1-10 360 28763 4.5 1292 3.3 948
Former #1 GLPI cow of the breed!
Full sister:

Misty Springs Shottle Silk-ET EX-90
4-07 365 44942 4.9 2222 3.3 1485
***Nom. All-American Sr 2yr-old 2008**

5th Dam:

**Willsona Freelance Sizzle-ET
VG-86-CAN**
2-02 335 25490 3.9 1003 3.1 789

**6th Dam: Gen-I-Beq Convincer Silver
VG-88-CAN**
3-11 330 26338 3.7 974 3.0 778

**7th Dam: Glen Drummond Splendor
VG-86-CAN**
4-10 314 26510 4.2 1124 3.2 840

8th Dam:

**Glen Drummond Aero Flower
VG-88-CAN 88-MS**
2-03 326 25622 4.0 1032 3.4 882

9th Dam:

Glen Drummond Shower-ET EX-CAN
4-10 365 28583 4.8 1380 3.6 1016

10th Dam:

**Glen Drummond S C Jo Beth
EX-2E-CAN**
5-09 305 31358 4.0 1263 3.1 974
Lifetime 141637 4.3 5994 3.2 3593

11th Dam thru 13th Dam all VG



Swampy-Hollow Hope VG-87 UUGUU

2-05 365 28076 4.0 1123 3.2 898

(3rd Dam of Lot 10)

LOT 10

Ri-Val-Re Rome 4186-ET

3208409160 99%RHA-I
Born 11/24/19 1/20 PTA +2739GTPI
+719M +.34% +120F +.08% +45P
+963NMS +6.8PL +.9DPR 2.71SCS
+1.59T +1.39UDC +.83FLC
+1.6FI 7.4%FE +1007CMS

*Sells in absentia

Ri-Val-Re Holsteins

4257 Webberville Rd
Webberville, MI 48892
517-712-0359

De-Su Frazzld Rome 14192-ET

3141559586 12/19 PTA +2807GTPI
+1512M +.18% +108F +.05% +60P
+1024NMS +8.2PL +1.6DPR 2.43SCS
+1.17T +1.35UDC +.24FLC 79%R
Frazzled X Yoder

Ri-Val-Re Achiever 2719-ET

3145286984 12/19 PTA +2587GTPI
+885M +.29% +114F +42P +4.8PL
+1.56T +1.66UDC +1.37FLC
Sire: ABS Achiever-ET

2nd Dam:
Ri-Val-Re Hope Razz-ET
VG-85 VVG+V

3rd Dam:(Pictured above)
Swampy-Hollow Hope
VG-87 VVGVV

2-05 365 28076 4.0 1123 3.2 898
*Sold for \$75,000 in Ri-Val-Re Sale
*Over \$600,000 in sales in 2015

4th Dam:
Appealing Observer Hazel-ET
VG-86 +V+GE
3-06 305 31690 3.7 1167 2.9 920
Lifetime 105200 3.6 3823 3.0 3117

Maternal sisters include:
Appealing Active Holly-ET EX-91
Appealing Planet Halley-ET EX-90
*Sold for \$30,000 in 2011 Nat'l Conv

5th Dam: Appealing Shottle Hannah-ET
VG-86 EEE++ GMD-DOM
4-01 365 45980 3.2 1458 3.0 1383
Lifetime 150460 3.4 5057 3.2 4780

6th Dam: Ladys-Manor Hadara T-ET
VG-88 +EVVV DOM
3-03 365 39850 3.8 1532 3.1 1244
Lifetime 132260 3.9 5173 3.3 4322

7th Dam: Ladys-Manor Tawny-ET
VG-88 EEEVV GMD-DOM
5-00 365 37660 3.7 1412 3.2 1200
Lifetime 118940 4.1 4882 3.4 4053

8th Dam: Ladys-Manor Tippy Tonya-ET
VG-87 EEEE+ DOM
4-06 365 42030 3.8 1604 3.0 1371
Lifetime 127510 3.8 4801 3.2 4073

9th Dam: Ladys-Manor Topgun Tippy-ET
VG-86 VEV++ GMD-DOM
2-01 365 29156 3.8 1116 3.2 933

10th Dam: Ladys-Manor Top Gun Jemini
EX-93,3E EEEEE GMD-DOM
3-11 365 36080 3.5 1246 3.1 1106
Lifetime 150300 3.8 5699 3.0 4495

11th thru 13th Dams all VG or EX



Ransom-Rail Facebk Paris-ET VG-87 UU+UU GMD-DFOM

2-03 365 30150 4.3 1307 3.7 1120

(3rd Dam of Lot 11)

LOT 11

Ri-Val-Re Riveting 4187-ET

3208409161 99%RHA-I
Born 11/25/19 1/20 PTA +2760GTPI
+1222M +.19% +99F +.06% +54P
+919NMS +6.2PL +.5DPR 2.55SCS
+2.02T +2.25UDC +1.27FLC
+.9FI 6.0%SCE +956CMS

*Sells in absentia

Ri-Val-Re Holsteins

4257 Webberville Rd
Webberville, MI 48892
517-712-0359

S-S-I BG Frazzld Riveting-ET

3133120549 12/19 PTA +2822GTPI
+1263M +.08% +69F +.04% +51P
+940NMS +8.8PL +2.5DPR 2.41SCS
+2.06T +2.81UDC +1.28FLC 78%R
Frazzled X VG-87 Profit

Ri-Val-Re Lopez 16464-ET

3146826973 12/19 PTA +2615GTPI
+1021M +98F +51P +825NMS +4.6PL
+.6DPR +1.30T +1.31UDC +1.75FLC
Sire: Oakfield Rubicon Lopez-ET

2nd Dam:

Peak Paris Mful 1463-ET

3rd Dam: (Pictured above)

**Ransom-Rail Facebk Paris-ET
VG-87 VV+VV GMD-DOM**
2-03 365 30150 4.3 1307 3.7 1120

4th Dam:

**Welcome Mac Peytan-ET
VG-87 VVVVV**
2-04 365 31650 4.7 1479 3.8 1204

5th Dam:

**Welcome Goldwyn Penya
VG-89 VVVEE GMD-DOM**
2-00 365 34780 3.5 1203 3.3 1159
-Max. scored VG-89 as 2yr-old!
Dam of 7HO11036 'Peoti'
*Bowser daughter sold for \$60,000

6th Dam:

**Welcome Ozzie Penya-ET
EX-90 VE+EE DOM**
1-11 365 31310 4.0 1260 3.4 1054
5-02 365 32020 3.7 1192 3.6 1140

Maternal sister:

Welcome Teamster Penny-ET EX-90
*Dam of 1H9887 Penosh

7th Dam:

**Welcome Aaron Penel
VG-87 VVVVV DOM**
4-08 365 35210 4.2 1480 3.3 1174
*Proven sons: Pennymaker & Penny

8th Dam:

**Welcome Merrill Perky-ET
VG-85 +E++V**
4-03 365 34690 3.6 1235 3.1 1073
Lifetime 136330 3.5 4785 3.1 4194



Butlerview SR Julie-ET VG-85 +U++U DOM

3-06 365 36140 3.9 1398 3.2 1170

(3rd Dam of Lot 12)

LOT 12 #2991

Richmond-FD L Janice-ET*PC

3201124991 99%RHA-I
 Born 3/4/19 12/19 PTA +2623GTPI
 +1692M +.11% +94F +.03% +59P
 +830NMS +4.8PL +.7DPR 2.93SCS
 +1.94T +1.27UDC +1.05FLC
 +208FE +1.0FI 5.8%SCE +845CMS

*Ready to IVF

*High genomics for POLLED!

Richmond Dairy Farms

10705 Jennings Rd
 North Collins, NY 14111
 716-913-5739

Cherry-Lily Zip Luster-P-ET

3138843085 12/19 PTAS +2664GTPI
 +1324M +.08% +72F +.04% +51P
 +752NMS +5.3PL +1.0DPR 2.74SCS
 +3.12T +2.68UDC +1.78FLC 78%R
 Zipit X VG-85 Kingboy

Richmond-FD Ach Jacky-ET

2-06 G-79 G+GF+ 3144608731
 12/19 PTA +2612GTPI +1119M +104F
 +52P +903NMS +6.1PL +1.1DPR
 -Nice fresh 2yr-old, will go up in score
 Sire: ABS Achiever-ET

2nd Dam:

Richmond-FD Mtr Jukebox-ET VG-85 +V+++

2-01 365 28170 4.3 1213 3.6 1004
 3-03 353 35210 4.1 1461 3.4 1195

3rd Dam: (Pictured above)

Butlerview SR Julie-ET

VG-85 +V++V DOM
 2-03 365 31640 3.9 1232 3.2 1007
 3-06 365 36140 3.9 1398 3.2 1170

4th Dam:

Coyne-Farms Freddi Jeven-ET*TV VVVEV DOM

2-09 365 30240 4.5 1374 3.7 1130
 4-02 365 36760 4.8 1757 3.7 1350

*Sold for \$33,700 at the 2010 Legends of the Fall Sale

5th Dam:

Coyne-Farms Ramos Jelly *TY VG-85 VV+V+ DOM

2-02 365 32120 4.1 1332 3.2 1025

6th Dam:

Coyne-Farms Shottle Jam-ET VG-88, VG-MS

3-00 365 35750 3.0 1080 3.1 1104

7th Dam:

Coyne-Farms Bestow Jell EX-90,2E

5-07 365 39980 3.8 1522 3.0 1219
 Lifetime 170970 3.4 5733 3.3 5587

8th Dam:

Coyne-Farms Wade Jelly VG-87

3-04 365 37710 4.0 1512 2.8 1056
 Lifetime 183960 3.7 6738 3.0 5543

9th Dam:

Coyne-Farms Skybuck Jello VG-86, VG-MS

4-08 365 27770 4.5 1258 3.3 916



Ronelee Boliver Dreary-ET VG-86 UUU+U DOM

2-04 365 27970 3.9 1102 3.5 989

(4th Dam of Lot 13)

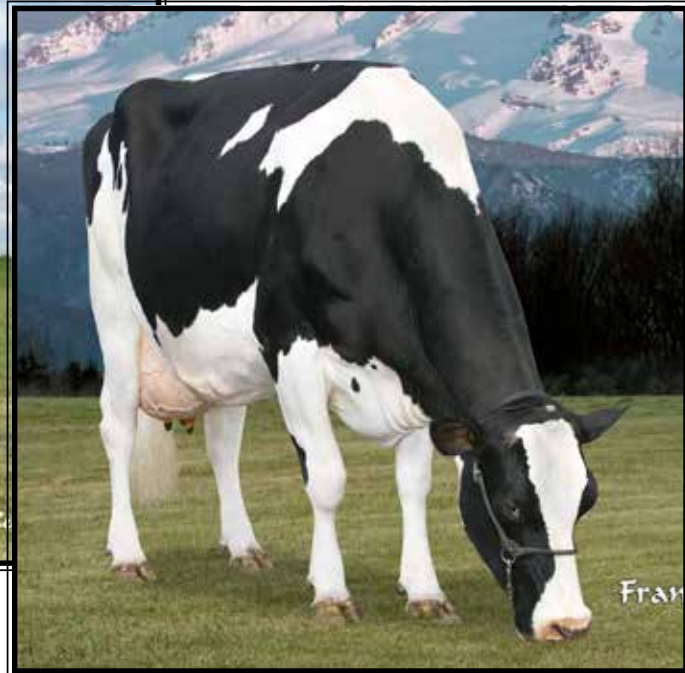

Ronelee Outside Dabble-ET EX-91,2E

Lifetime 185730 3.6 6757 3.2 5966

(5th Dam of Lot 13)

LOT 13

Ri-Val-Re Dynamo 4040-ET

3208409014 99%RHA-I

Born 8/8/19 12/19 PTA +2722GTPI

+1645M +.12% +96F +.05% +65P

+926NMS +6.7PL -.4DPR 2.92SCS

+1.95T +1.76UDC +1.60FLC

-.1FI 6.9%SCE +953NMS

*Soon ready to IVF

*Sells in absentia

Ri-Val-Re Holsteins

4257 Webberville Rd

Webberville, MI 48892

517-712-0359

Mr Rubicon Dynamo-ET

3132198333 12/19 PTA +2784GTPI

+2174M +.03% +91F +.03% +74P

+962NMS +7.0PL -1.1DPR 2.73SCS

+2.04T +2.19UDC +1.59FLC 85%R

Rubicon X VG-87 GMD-DOM Robust

Bravado Moocha Latte

2-06 GP-80 ++FG+ 3137164779

12/19 PTA +2495GTPI +1823M

+83F +63P +770NMS +5.1PL

+1.56T +1.54DUC +1.10FLC

Sire: Bacon-Hill Pety Modesty-ET

2nd Dam:

Bravada Oak Emmy-ET

GP-82, VG-MS

2-04 305 18190 3.9 709 3.6 654

3rd Dam:

T-Gen-AC Drearys Emma-ET

VG-86 E+EVV

3-10 305 22130 4.2 937 3.9 874

4th Dam: (Pictured above)

Ronelee Boliver Dreary-ET

VG-86 VVV+V DOM

2-04 365 27970 3.9 1102 3.5 989

5th Dam: (Pictured above)

Ronelee Outside Dabble-ET

EX-91,2E EEEEE GMD-DOM

3-06 365 42250 3.6 1525 3.1 1316

5-03 365 44530 3.6 1612 3.1 1397

Lifetime 185730 3.6 6757 3.2 5966

*Dam of Domain & Durable*RC

7th Dam:

Ronelee Rudolph Dimple

EX-93,2E EEEEE DOM

5-08 365 45290 3.7 1713 3.1 1428

Lifetime 164010 3.6 5900 3.2 5284

8th Dam:

Select Mark Dolly

EX-95,4E EEEEE GMD-DOM

6-07 365 45870 4.0 1846 3.1 1431

Lifetime 276300 3.6 9992 3.2 8964

9th Dam:

Select Southwind Dinah

EX-91,2E EEEEE

5-11 365 30080 3.7 1124 3.3 981

Lifetime 103810 3.9 4010 3.3 3456

10th Dam:

Select Mars Tony Diana

VG-86, VG-MS

3-04 365 26200 4.2 1112 3.5 916

11th Dam:

Dinah Select Wayne Dixie VG-85

3-07 305 23460 4.0 935 3.4 789

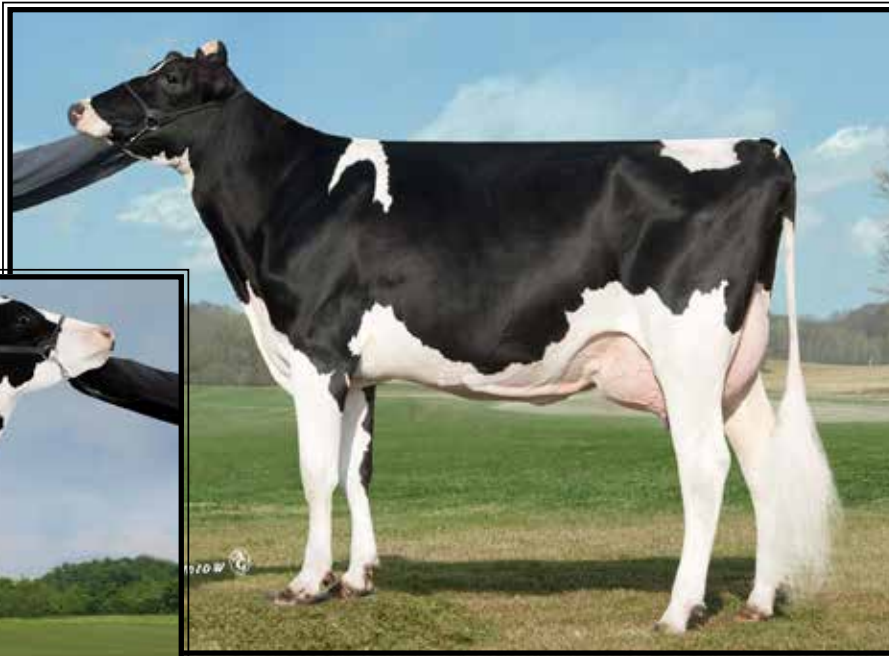

J-Mor Man-O-Man Honey-ET
UG-88 VEEUU DOM
5-04 365 32160 4.2 1361 3.4 1079
(4th Dam of Lot 14)

Peak Honor Bndrs 20520-ET
(Dam of Lot 14)

LOT 14

BGP SLF Solution 18702-ET

3205756579 99%RHA-NA
Born 7/26/19 12/19 PTA +2740GTPI
+1414M +.11% +85F +.06% +59P
+907NMS\$ +7.4PL +.6DPR 2.61SCS
+1.76T +2.15UDC +1.55FLC
+193FE +1.0FI 7.5%SCE +942CMS
+1114DWPS

*Sells in absentia
-housed at **Swisslane Farms, Alto, MI**

Swisslane Farms & Bovine Genomic Partners

12877 84th SE
Alto, MI 49302
616-822-0101

Fustead S-S-I Solution-ET

3139490455 12/19 PTA +2818GTPI
+2002M +.10% +105F +.01% +65P
+1007NMS\$ +7.4PL -.9DPR 2.58SCS
+2.01T +2.06UDC +1.70FLC 78%R
Frazzled X VG-85 DOM Rubicon

Peak Honor Bndrs 20520-ET

3142181134 12/19 PTA +2587GTPI
+866M +75F +48P +749NMS\$ +5.7PL
+.7DPR +1.93T +2.31UDC +1.39FLC
Sire: Wa-Del Yoder Bandares-ET
(Pictured above)

2nd Dam:
Peak Honor VG-86 VV+VV
2-05 365 36740 4.2 1557 3.5 1301
3rd Dam:
J-Mor Mogul Hostice-ET
4th Dam: (Pictured above)
J-Mor Man-O-Man Honey-ET
VG-88 VEEVV DOM
5-04 365 32160 4.2 1361 3.4 1079
Lifetime 109800 4.3 4776 3.6 3922
5th Dam:
J-Mor Shottle Heavenly-ET*TV*TY
EX-90 EEEVV
4-08 365 32410 4.1 1345 3.3 1075
6th Dam:
J-Mor Finley Heaven-ET
VG-88 VEEVV
2-11 357 32150 3.6 1173 3.2 1024
Lifetime 100410 3.7 3747 3.2 3211
7th Dam:
J-Mor Convincer Honey*CV
VG-86 +V+VV DOM
3-07 365 33190 3.9 1296 3.4 1114
Lifetime 132640 3.9 5224 3.4 4573
8th Dam: J-Mor Rudolph Hayley-ET
VG-87 VV+EE DOM
7-03 365 35330 3.7 1294 3.2 1146
Lifetime 301850 3.7 11155 3.4 10221
9th Dam: J-Mor Elton Goldie-ET
VG-86 VVVVV GMD-DOM
4-09 365 37310 4.0 1484 3.1 1168
Lifetime 110120 4.0 4392 3.3 3643
10th Dam: Kerndtway Mascot Gina-ET
VG-86 GVV+E DOM
5-08 365 25590 4.0 1026 3.2 825
11th Dam: Kerndtway Goldust-ET
VG-86 +E+VV GMD-DOM
4-06 365 33300 3.5 1167 3.3 1101
12th Dam: EX-91,2E VEEE GMD-DOM
8-01 365 38550 4.2 1629 3.2 1224
Lifetime 209050 4.0 8342 3.2 6761
13th Dam: EX-91 EEEE GMD-DOM
Lifetime 181740 4.0 7321

LOT 15

Ri-Val-Re Huey 4031-ET

3208409005 99%RHA-I
Born 7/27/19 12/19 PTA +2748GTPI
+1382M +.11% +82F +.07% +63P
+916NM\$ +7.6PL +1.2DPR 2.56SCS
+1.74T +1.83UDC +.94FLC
+1.5FI 5.5%SCE +961CM\$

***Soon ready to IVF**

***Unique sire stack**

***Sells in absentia**

Ri-Val-Re Holsteins

4257 Webberville Rd
Webberville, MI 48892
517-712-0359

T-Spruce Frazzled Huey-ET

3142490264 12/19 PTA +2790GTPI
+1446M +.18% +104F +.04% +56P
+959NM\$ +7.1PL +1.2DPR 2.57SCS
+1.82T +1.93UDC +1.25FLC 79%R
Frazzled X GP-83 Silver

FB-Rvr Matter Of Fact-ET

3145286923 12/19 PTA +2659GTPI
+1935M +74F +65P +841NM\$ +6.3PL
+1.2DPR +1.56T +1.70UDC +.66FLC
Sire: Triplecrown JW Matters-ET

11th Dam:

Heildale Ann Bell
VG-86 VVVV GMD-DOM
9-02 341 26870 3.8 1016 3.3 889
Lifetime 151010 3.6 5460 3.3 5043

12th Dam:

Heildale Anna Mars Tony
VG-86 +VEV
2-02 365 30500 3.4 1030 3.1 949

2nd Dam:

Kellogg-Bay Tesla Haru-ET

3rd Dam:

Kellogg-Bay Oak Happy-ET
GP-83 +VGG+ DOM

1-09 365 36864 3.7 1372 3.2 1177

4th Dam:

Kellogg-Bay Robust Hazel

GP-83 V+V++

3-01 117 13330 3.6 482 3.0 404

5th Dam:

Kellogg-Bay Pren Hera-ET

GP-82 +FFG+

1-10 279 21950 3.9 859 3.4 747

6th Dam:

Wauregan Golden Hazel-ET

VG-85 VVG+V

1-08 365 39750 3.6 1438 3.4 1384

*1st VT Protein & 3rd VT Fat

4-07 287 36250 3.2 1162 3.3 1189

Lifetime 121660 3.8 4638 3.5 4300

7th Dam:

Jeffana Emerson Hazel-ET

VG-87 VEV+V

4-11 365 37220 3.6 1352 3.3 1223

Lifetime 122040 3.8 4793 3.5 4263

8th Dam:

Jeffana Mandel Annie

VG-88 GMD-DOM

2-01 365 35560 3.7 1301 3.3 1184

9th Dam:

Jeffana Mascot Anne

EX-92 EEEEE GMD-DOM

4-01 365 42970 4.1 1779 3.2 1355

10th Dam:

Jeffana Aerostar Ariel-ET

VG-86 +V+VV DOM

3-09 300 301120 2.5 764 3.2 963

LOT 16

BGP SLF Solution 18788-ET

3205756665 99%RHA-I
Born 8/25/19 12/19 PTA +2743GTPI
+1165M +.17% +91F +.07% +54P
+907NM\$ +7.9PL +.9DPR 2.46SCS
+1.96T +1.71UDC +1.16FLC
+181FE +1.2FI 7.3%SCE +823CM\$
+1174DWPS

***Sells in absentia**

-housed at Swisslane Farms, Alto, MI

Swisslane Farms & Bovine Genomic Partners

12877 84th SE
Alto, MI 49302
616-822-0101

Fustead S-S-I Solution-ET

3139490455 12/19 PTA +2818GTPI
+2002M +.10% +105F +.01% +65P
+1007NM\$ +7.4PL -.9DPR 2.58SCS
+2.01T +2.06UDC +1.70FLC 78%R
Frazzled X VG-85 DOM Rubicon

BGP Jedi Heaven-ET

2-04 G-78 +G+GG 143934640
12/19 PTA +2528GTPI +1427M +78F
+60P +704NM\$ +5.2PL 2.73SCS
+2.07T +1.58UDC +.34FLC
Sire: S-S-I Montross Jedi-ET

2nd Dam: (Pictured w/ Lot 17)

View-Home Uno Hope-ET

EX-92 EEEEE DOM

2-00 365 25810 4.7 1209 3.7 948

3rd Dam:

Pine-Tree 2149Robst 4846-ET

VG-87 EEV+V DOM

2-04 365 32001 4.7 1520 3.4 1097

***Offspring have sold for up to \$100,000**

***Tremendous genomic transmitter!!**

***8 sons in active AI including Monterey,**

Powerball-P, Missouri and Cashflow

4th Dam:

Pine-Tree Zenith Sheen

VG-87 VV+VV DOM

1-11 365 27883 3.9 1092 3.0 855

5th Dam:

Pine-Tree Martha Sheen-ET

VG-86 VV+VV DOM

1-11 365 31210 4.2 1305 3.1 968

6th Dam: Pine-Tree Missy Martha-ET

VG-86 VVV+V DOM

2-02 365 34730 3.6 1266 3.1 1070

7th Dam:

Wesswood-HC Rudy Missy-ET

EX-92,3E EEEEE GMD-DOM

4-11 365 40880 4.1 1665 3.4 1385

Lifetime 119610 4.1 4885 3.4 4031

***Global Cow of the Year 2014**

8th Dam: Wesswood Elton Mimi

EX-90 EEEEE GMD-DOM

3-05 365 35380 3.3 1160 3.0 1054

9th Dam: Wesswood Mandingo Ivy

VG-87 VEEVV

6-05 365 36330 3.6 1305 2.8 1018

Lifetime 144060 3.4 4933 2.9 4139

10th Dam: Wesswood Astro Matt Ester

VG-87 VEEVV GMD-DOM

6-08 365 31860 3.5 1125 2.9 921

Lifetime 140110 3.6 5029 3.0 4158

11th Dam: Wesswood Bell Claudette

VG-87 GMD-DOM

8-04 365 38150 3.8 1443 2.8 1064

Lifetime 280980 3.6 9997 2.9 8092



**View-Home Uno Hope-ET
EX-92 EEEEE DOM**

2-00 365 25810 4.7 1209 3.7 948
(2nd Dam of Lots 1, 16 & 17)

LOT 17

BGP Poncho Dhrmy 892-ET

3206457739 99%RHA-I
Born 9/27/19 12/19 PTA +2735GTPI
+1189M +.11% +76F +.05% +51P
+860NMS +7.0PL +1.6DPR 2.73SCS
+2.59T +2.64UDC +1.78FLC
+176FE +1.8FI 6.6%SCE +891CMS
+1144DWPS

*Sells in absentia

*Housed at

Ru-Barb Holsteins, LaPorte, IN

Bovine Genomic Partners

12877 84th SE
Alto, MI 49302
616-822-0101

ST Gen Noble Poncho

3132353459 12/19 PTA +2798GTPI
+1606M +.04% +72F +.03% +57P
+916NMS +7.8PL +2.1DPR 2.58SCS
+2.35T +2.86UDC +.96FLC 75%R
Noble X Profit

BGP Delta Harmony-ET

2-07 GP-81 G+FGV 143855815
12/19 PTA +2571GTPI +306M +.22%
+71F +33P +735NMS +6.1PL +1.8DPR
+2.55T +1.83UDC +1.45FLC
2-04 348 29840 5.1 1484 3.7 1039
Sire: Mr Mogul Delta 1427-ET
*Fresh again at Carter-Corner Dairy
and will be re-scored.
-Potential mid to high VG w/ EX-MS

2nd Dam: (Pictured above)
View-Home Uno Hope-ET
EX-92 EEEEE DOM
2-00 365 25810 4.7 1209 3.7 948

3rd Dam:
Pine-Tree 2149Robst 4846-ET
VG-87 EEV+V DOM
2-04 365 32001 4.7 1520 3.4 1097
*Offspring have sold for up to \$100,000
**Tremendous genomic transmitter!!*
*8 sons in active AI including Monterey,
Powerball-P, Missouri and Cashflow

4th Dam:
Pine-Tree Zenith Sheen
VG-87 VV+VV DOM
1-11 365 27883 3.9 1092 3.0 855

5th Dam:
Pine-Tree Martha Sheen-ET
VG-86 VV+VV DOM
1-11 365 31210 4.2 1305 3.1 968

6th Dam: Pine-Tree Missy Martha-ET
VG-86 VV+V DOM
2-02 365 34730 3.6 1266 3.1 1070

7th Dam:
Wesswood-HC Rudy Missy-ET
EX-92,3E EEEEE GMD-DOM
4-11 365 40880 4.1 1665 3.4 1385
Lifetime 119610 4.1 4885 3.4 4031
**Global Cow of the Year 2014*

8th Dam: Wesswood Elton Mimi
EX-90 EEEEE GMD-DOM
3-05 365 35380 3.3 1160 3.0 1054

9th Dam: Wesswood Mandingo Ivy
VG-87 VEEVV
6-05 365 36330 3.6 1305 2.8 1018
Lifetime 144060 3.4 4933 2.9 4139

10th Dam: Wesswood Astro Matt Ester
VG-87 VEVV GMD-DOM
6-08 365 31860 3.5 1125 2.9 921
Lifetime 140110 3.6 5029 3.0 4158

11th Dam: Wesswood Bell Claudette
VG-87 GMD-DOM
8-04 365 38150 3.8 1443 2.8 1064
Lifetime 280980 3.6 9997 2.9 8092



View-Home Mrdian Iowa-ET VG-86 UUU+U DOM

2-02 365 35670 3.8 1342 3.3 1166

(Descendants sell as Lots 2, 2A, 4, 18, 26, 27 & 29-33)

LOT 18

BGP SLF Solution 18524

3205756401 99%RHA-I HH5
Born 5/27/19 12/19 PTA +2725GTPI
+1745M +.04% +76F -.01% +51P
+857NMS +7.5PL +.6DPR 2.64SCS
+2.53T +2.74UDC +1.32FLC
+156FE +1.1FI 8.8%SCE +863NMS
+1125DWPS

*Sells in absentia

-housed at **Swisslane Farms, Alto, MI**

*Swisslane Farms &
Bovine Genomic Partners*

12877 84th SE
Alto, MI 49302
616-822-0101

Fustead S-S-I Solution-ET

3139490455 12/19 PTA +2818GTPI
+2002M +.10% +105F +.01% +65P
+1007NMS +7.4PL -.9DPR 2.58SCS
+2.01T +2.06UDC +1.70FLC 78%R
Frazzled X VG-85 DOM Rubicon

BGP Bandares Berkley-ET

3145398964 8/19 PTA +2581GTPI
+961M +49F +41P +702NMS +6.6PL
+1.6DPR +2.63T +3.02UDC +.56FLC
Sire: Wa-Del Yoder Bandares-ET

**2nd Dam: (Pictured above
View-Home Mrdian Iowa-ET
VG-86 VVV+V DOM**

2-02 365 35670 3.8 1342 3.3 1166

3rd Dam:

**Pine-Tree 2149Robst 4846-ET
VG-87 EEV+V DOM**

2-04 365 32001 4.7 1520 3.4 1097

***Offspring have sold for up to \$100,000**

***Tremendous genomic transmitter!!**

***8 sons in active AI including Monterey,
Powerball-P, Missouri and Cashflow**

4th Dam:

Pine-Tree Zenith Sheen

VG-87 VV+VV DOM

1-11 365 27883 3.9 1092 3.0 855

5th Dam:

Pine-Tree Martha Sheen-ET

VG-86 VV+VV DOM

1-11 365 31210 4.2 1305 3.1 968

6th Dam: Pine-Tree Missy Martha-ET

VG-86 VVV+V DOM

2-02 365 34730 3.6 1266 3.1 1070

7th Dam:

Wesswood-HC Rudy Missy-ET

EX-92,3E EEEEE GMD-DOM

4-11 365 40880 4.1 1665 3.4 1385

Lifetime 119610 4.1 4885 3.4 4031

***Global Cow of the Year 2014**

8th Dam: Wesswood Elton Mimi

EX-90 EEEEE GMD-DOM

3-05 365 35380 3.3 1160 3.0 1054

9th Dam: Wesswood Mandingo Ivy

VG-87 VEEVV

6-05 365 36330 3.6 1305 2.8 1018

Lifetime 144060 3.4 4933 2.9 4139

10th Dam: Wesswood Astro Matt Ester

VG-87 VEVV GMD-DOM

6-08 365 31860 3.5 1125 2.9 921

Lifetime 140110 3.6 5029 3.0 4158

11th Dam: Wesswood Bell Claudette

VG-87 GMD-DOM

8-04 365 38150 3.8 1443 2.8 1064

Lifetime 280980 3.6 9997 2.9 8092

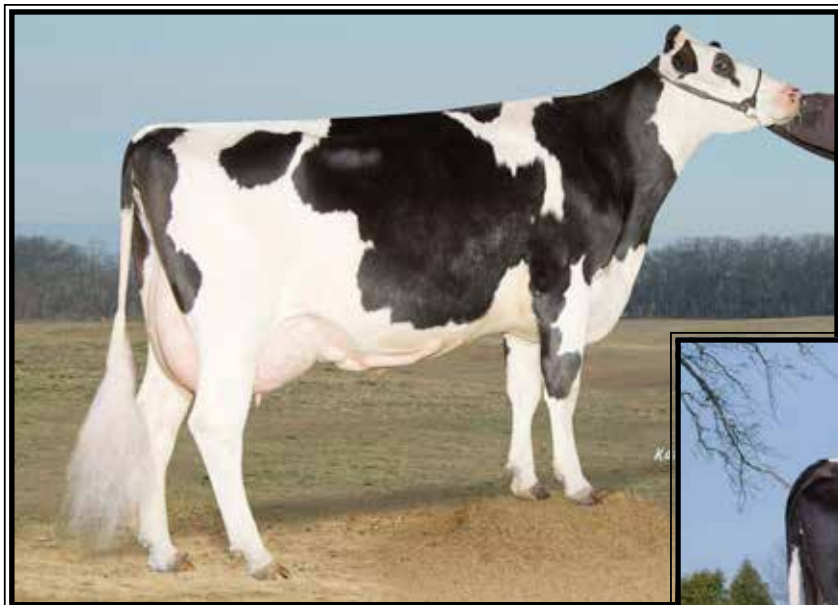

Mtn-View-S Boliv Alexa-ET
EX-91,2E EEEEE DOM

5-05 324 35744 3.6 1304 2.9 1030
(6th Dam of Lots 19 & 20)



Pine-Tree Ramos Alexia-ET
EX-93,3E EEVVE

8-01 365 36770 4.6 1692 3.4 1246
(5th Dam of Lots 19 & 20)

LOT 19

Majr 7437 Rapid 548-ET

3204924062 99%RHA-I HH3
Born 8/9/19 12/19 PTA +2707GTPI
+2097M +.13% +115F +.02% +69P
+935NMS +5.1PL -1.8DPR 2.67SCS
+1.95T +1.51UDC +.84FLC
+241FE -1.5FI 6.9%SCE +952CMS
A2/A2 *Soon ready to IVF

*Unique sire stack

*Sells in absentia

LOT 20

Majr 7437 Dynasty 521-ET

3204924035 99%RHA-I
Born 5/14/19 12/19 PTA +2650GTPI
+1121M +.28% +121F +.07% +55P
+944NMS +6.7PL -.7DPR 2.78SCS
+1.13T +1.29UDC +.51FLC
+237FE -.6FI 6.7%SCE +983CMS
A2/A2 *Ready to IVF now

*Unique sire stack

*Sells in absentia

Ramsier's Willow Spring Farm

2477 Eastern Rd

Rittman, OH 44270

Kenny Ramsier 234-956-4100

Sire of Lot 19:

St Gen R-Haze Rapid-ET

3132352752 12/19 PTA +2732GTPI
+1547M +.11% +89F +.06% +63P
+849NMS +5.4PL -.5DPR 2.85SCS
+3.01T +2.45UDC +1.74FLC 76%R
Rubi-Haze X Rubicon

Sire of Lot 20:

Mr Rubicon Dynasty-ET

3132198398 12/19 PTA +2741GTPI
+1692M +.16% +108F +.08% +74P
+973NMS +6.4PL -.8DPR 2.82SCS
+1.54T +1.45UDC +1.11FLC 81%R
Rubicon X VG-87 GMD-DOM Robust

Dam of Lots 19 & 20:

Pine-Tree 6707 Heli 7437-ET

3139672433 12/19 PTA +2750GTPI
+2001M +125F +66P +988NMS +5.9PL
+1.78T +1.85UDC +.32FLC
2-00 182 15631 3.7 578 3.0 469 RIP
Sire: AOT Silver Helix-ET

2nd Dam:

Pine-Tree 5965 Josu 6707-ET

GP-80 G+GG+
1-11 325 31864 4.1 1316 2.9 905
2-11 365 39930 4.3 1732 3.0 1258
-Fresh again in June & milking 131 lbs/day

3rd Dam:

Pine-Tree 5076 Num1 5965-ET

4th Dam:

Pine-Tree 4075 Osty 5076-ET

VG-87 VVVVV
4-01 301 29860 3.6 1069 3.1 940
*Still in herd in 6th lactation & now at
204,425 lifetime milk!

5th Dam: (Pictured above)

Pine-Tree Ramos Alexia-ET

EX-93,3E EEVVE
8-01 365 36770 4.6 1692 3.4 1246
Lifetime 213390 4.5 9708 3.5 7369 inc.
*Still in herd in 8th lactation & at 228K life.

6th Dam: (Pictured above)

Mtn-View-S Boliv Alexa-ET

EX-91,2E EEEEE DOM
5-05 324 35744 3.6 1304 2.9 1030
Lifetime 168660 3.9 6608 3.2 3479

7th Dam: Jafral Zack Abby-ET

VG-88 VEEVV GMD-DOM
2-04 365 38110 4.2 1597 3.5 1341

8th Dam: Jafral Prelude Prissy

VG-86 VV+VV GMD-DOM
1-11 365 36629 3.7 1365 3.7 1355

9th Dam: Jafral Wister Raven-ET

VG-88 VEEVV GMD-DOM
3-09 365 40663 4.1 1682 3.6 1452

10th Dam: Briarpatch-R Raven-ET

VG-87 VE+E GMD-DOM
5-00 365 40860 3.9 1609 3.6 1470

11th Dam: Rilara Mars Las Ravena

EX-91 EVEE GMD-DOM
4-03 305 29030 4.6 1330

12th Dam: VG-87 VEEVV GMD-DOM

6-10 365 30490 3.4 1029 3.1 935
Lifetime 164400 3.4 5651 3.1 2187

13th Dam: VG-86 +EVV GMD-DOM

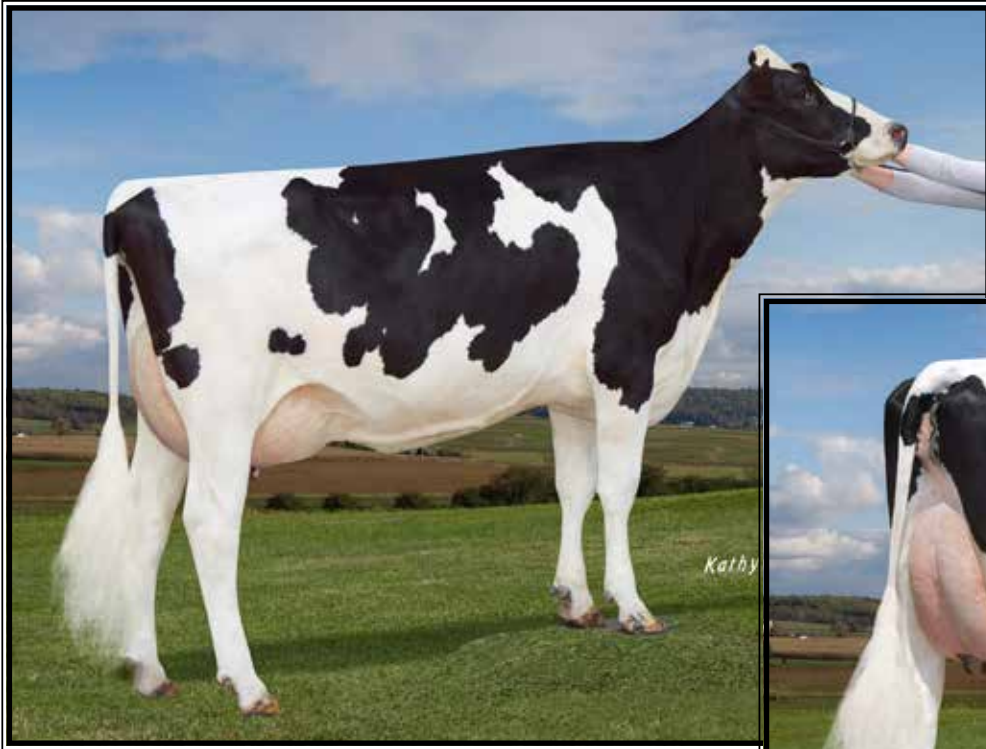

Endco Yoder L7933 9839-ET
GP-83, VG-MS
(2nd Dam of Lot 21)



LOT 21

Pine-Tree 7445 Noble 519-ET

3204924033 99%RHA-I
Born 5/11/19 12/19 PTA +2723GTPI
+1216M +.14% +86F +.03% +45P
+916NMS +7.4PL +2.4DPR 2.70SCS
+1.60T +2.10UDC +1.14FLC
+185FE +2.7FI 6.7%SCE +936CMS

Ramsier's Willow Spring Farm

2477 Eastern Rd
Rittman, OH 44270
Kenny Ramsier 234-956-4100

Mr Spring Noble-ET

3132349851 12/19 PTA +2758GTPI
+1618M +.05% +74F +.02% +55P
+881NMS +7.3PL +1.9DPR 2.60SCS
+2.15T +2.92USX +.60FLC 79%R
AltaSpring X VG-87 Numero Uno

Pine-Tree 9839 Burl 7445-ET

3139672441 12/19 PTA +2765GTPI
+1205M +99F +56P +971NMS +6.6PL
+2.3DPR +1.64T +1.16UDC +1.96FLC
Sire: Pine-Tree Burley-ET

***Mat. sister to 507HO14250 Legacy!**
12/19 PTA +2894GTPI +106F +1089NMS

2nd Dam: (Pictured above)
Endco Yoder L7933 9839-ET
GP-83 G+G+V

3rd Dam:
T-Spruce Lgold 7933-ET GP-81
2-05 248 20320 4.4 904 3.6 725

4th Dam:
Bosside Epic Yinga
VG-85 VV++V
2-01 365 34150 3.7 1271 3.5 1183

5th Dam:
Bosside Boulder Bailly-ET
GP-83 V+GGV
3-11 365 33560 3.7 1246 3.4 1134

6th Dam:
Co-Op Bosside Yelonda-ET
GP-84 VEF++ DOM
2-00 365 28390 4.9 1386 3.4 955
5-03 365 27160 4.1 1328 3.2 1013
***FULL sister to 1HO9527 Massey**

7th Dam:
Coyne-Farms Yelena CRI-ET
VG-85 +VV+V GMD-DOM
1-11 365 36930 3.6 1336 3.2 1199

8th Dam:
Milkworth Manfred Yadda
VG-86 GMD-DOM
1-11 365 35730 4.0 1435 3.2 1159



BKB Atwood Addy-ET VG-88 EE+UU

4-05 355 35280 4.0 1422 3.3 1154

(4th Dam of Lot 22)

LOT 22 #2788

Richmond-FD Cargo Acdc

3144608806 99%RHA-NA
Born 12/29/17 12/19 PTA +2301GTPI
+869M +.123% +69F +37P +611NMS
+4.7DPR +.0DPR 2.77SCS +.95T

Due 3/6/20 (carrying embryo)

Embryo PA = +2746G +935NMS

Embryo ID:

Sire: Stantons Charley Your Call
12923566 12/19 PTA +2754GTPI
+1504M +105F +60P +946NMS +6.7PL
+1.81T +1.75UDC (Charley X Yoder)

Dam: Richmond-FD Yellowstone
3144608896 12/19 PTA +2737GTPI
+2162M +85F +80P +923NMS +6.5PL
+1.86T +2.38UDC +.63FLC

2nd Dam: Richmond-FD Minneapolis-ET
3-04 VG-85 VVG+V 3137593840

**Same as Dam of Lot 23*

**Rest of pedigree w Lot 23*

Richmond Farms Dairy

10705 Jennings Rd
North Collins, NY 14111
716-913-5739

Co-Op Livewire Cargo-ET

3132632973 12/19 PTA +2405GTPI
+8M +.17% +47F +.07% +18P +7.2PL
+1.1DPR +1.40T +2.44UDC +1.22FLC
Livewire X GP-83 Adidas

Richmond-FD Delco Adelka-ET

2-03 GP-83 +++++ 3131735515
1-11 305 27310 4.1 1111 3.3 890
Sire: Mr Oak Delco 57279-ET

2nd Dam:

Richmond-FD J Adelita-ET
GP-83 V++++
2-00 284 22600 4.1 917 3.4 761

3rd Dam:

Richmond-FD SR Adelaide-ET
VG-87 VVVVV
3-02 323 34940 3.3 1143 3.3 1137

4th Dam: (Pictured above)

BKB Atwood Addy-ET
VG-88 EE+VV
3-01 365 35140 4.2 1468 3.6 1521
Lifetime 106900 4.1 4425 3.4 3634

5th Dam:

BKB Toystory Adeline-ET
VG-88 EEVÉV
3-06 365 35000 3.8 1336 3.1 1099

Maternal sister:

BKB Abby-ET EX-95,2E DOM

6th Dam:

Shoremar S Alicia-ET
EX-97,3E EEEEE DOM
8-11 362 38250 4.3 1650 3.3 1270
Lifetime 185002 4.2 7731 3.3 1270
-All-Am Aged Cow 2003 & 5yr-old '00
-HHM All-Time All-Am 5yr-old
-3X All-Canadian & 3X All-Am
-6X All-American Nominated

Full sister to Alicia:

Ms Kingstead Chief Adeen-ET
EX-94,2E EEEEE DOM
**Nom. All-Am Nom. & 2X A-A Prod.*

7th Dam:

C Aitkenbrae Starbuck Ada
EX-94,2E EEEEE DOM
5-06 365 30055 3.5 1043 3.5 1049
Lifetime 137740 3.4 4747 3.2 4389
**2X All-American produce of Dam*
**All-American Sr 3yr-old 1990*



Richmond-FD La Sausalito-ET VG-85 +UG+U

1-10 322 28400 3.8 1078 3.1 885

(2nd Dam of Lot 23)

LOT 23 #2848

Richmond-FD Memphis-ET

3144608866 99%RHA-I
 Born 4/24/18 12/19 PTA +2613GTPI
 +1410M +.10% +81F +.05% +58P
 +838NMS +6.7PL -.2DPR 2.70SCS
 +1.22T +1.65UDC +1.71FLC
 +187FE +.1FI 5.5%SCC

Due 4/20/20 to

507HO14126 Huey

(female sexed semen)

12/19 PTA +2790G +959NMS +1446M
 +.18% +104F +7.1PL +1.2DPR +1.82T
 (calf PA = 2702G +900NMS)

Richmond Farms Dairy

10705 Jennings Rd
 North Collins, NY 14111
 716-913-5739

OCD Franchis Rio-ET

3137916633 12/19 PTA +2673GTPI
 +1253M +.09% +72F +.03% +46P
 +848NMS +6.9PL +2.3DPR 2.59SCS
 +1.45T +2.17UDC +1.16FLC 78%R
 Franchise X Kingboy

Richmond-FD Minneapolis-ET

3-04 VG-85 VVG+V 3137593840
 12/18 PTA +2647GTPI +1982M +72F
 +75P +816NMS +5.5PL +1.83T
 -sold for \$8,500 in 2/17 Fun in Sun Sale
 Sire: Wet Tuffennuff Magnus-ET

**2nd Dam: (Pictured above)
Richmond-FD La Sausalito-ET
VG-85 +VG+V**

1-10 322 28400 3.8 1078 3.3 938
 2-10 302 27540 3.6 998 3.4 927
 Sire: Spruce-Haven Stoic-ET

3rd Dam:

**Richmond-FD Los Angeles-ET
GP-80 G+G++**
 3-06 305 23928 4.1 987 3.0 725
 Sire: Morningview Levi-ET

4th Dam:

**Richmond-FD D Juneau-ET *TY
VG-87 +V++E DOM**
 3-10 365 43440 3.8 1669 3.2 1404
 5-06 365 38920 3.8 1474 3.3 1265
 Lifetime 144780 4.1 5865 3.4 4916
 Sire: Ked Outside Jeeves-ET

5th Dam:

**Richmond-FD Dakota-ET *TV
VG-85 VV+++**
 2-07 365 35230 3.5 1241 2.9 1039
 3-09 365 35630 3.7 1312 2.9 1044

**6th Dam: Richmond-FD M-Star Montana
VG-87 VEVVV DOM**

2-03 365 39270 3.5 1366 2.9 1151
 Lifetime 199030 3.3 6649 3.0 5993

7th Dam: Richmond-FD H Star Marcella

GP-84 EEV++
 5-00 365 32130 3.1 1010 2.9 938
 Lifetime 122730 3.2 3918 3.0 3739

**8th Dam: Charich Eden High Star
VG-85 +V+VV**

3-03 365 28820 3.5 1008 2.9 850
 Lifetime 122480 3.5 4246 3.0 3638

**9th Dam: Charich Neth Star Eden
VG-87 +EV+V GMD-DOM**

6-02 311 33840 4.3 1457 3.0 1017
 Lifetime 185620 4.0 7426 3.1 5824

**10th Dam: Charich C Star Beth-ET
VG-88 VEEVV DOM**

9-09 365 31550 3.9 1225 3.0 936
 Lifetime 244930 3.8 9332 3.0 7425



Lars-Acres Fel Festival-ET EX-91,2E EEEEE DOM

Lifetime 137490 4.5 6132 3.6 5012

(4th Dam of Lot 24)

LOT 24 #2846

Richmond-FD Scuttle Fannie-ET

3144608864 99%RHA-I
Born 4/18/18 12/19 PTA +2646GTPI
+346M +.25% +81F +.10% +38P
+851NMS +7.6PL +2.7DPR 2.64SCS
+1.22T +1.73UDC +1.13FLC
+162FE +2.8FI 6.1%SCE

Due 5/18/20 to

614HO14452 Arrowhead

(female sexed semen)

12/19 PTA +2772G +1009NMS +1418M
+.13% +91F +9.4PL +3.1DPR 2.49SCS
(calf PA = 2709G +930NMS)

Richmond Farms Dairy

10705 Jennings Rd
North Collins, NY 14111
716-913-5739

Pine-Tree Wilde Scuttle-ET

3132117193 12/19 PTA +2691GTPI
+663 +.26% +97F +.13% +55P
+882NMS +6.5PL +1.0DPR 2.78SCS
+1.86T +1.41UDC +1.16FLC 80%R
Wilder X VG-86 DOM Supersire

Richmond-FD DG Fantasia-ET

2-05 GP-80 ++GGG 3131735570
1-11 315 23580 4.0 950 3.3 788
Sire: No-Fla Dugger-ET

2nd Dam:
Richmond-FD Adrian Fancy-ET

3rd Dam:
Honeycrest Mogul Finesse-ET
VG-85 +++VV DOM
2-00 365 27380 4.0 1092 3.3 907

4th Dam: (Pictured above)
Lars-Acres Fel Festival-ET
EX-91,2E EEEEE DOM
4-04 365 27940 4.4 1225 3.7 1041
Lifetime 137490 4.5 6132 3.6 5012

5th Dam:
Markwell Durham Felice
EX-92 EEEEE GMD-DOM
3-10 365 33960 3.9 1330 3.3 1115

6th Dam:
Markwell Outside Finesse-ET
EX-90 EEVEV DOM
3-05 365 37870 4.0 1502 3.2 1226
Lifetime 112630 4.1 4662 3.4 3782

7th Dam:
Ms Markwell Rudlp Rarity-ET
VG-88 EEE+V
2-03 365 26080 3.9 1016 3.2 841

8th Dam: Markwell Thor Renee-ET

9th Dam:
Markwell Bstar E Raven-ET
EX-95,3E EEEEE GMD-DOM
4-09 365 36610 4.3 1580 3.2 1185
Lifetime 160020 4.1 6623 3.4 5458
Queen of the Breed finalist
**Over 100 EX descendants*

10th Dam:
Markwell Mark Elite
EX-92,4E EEVEE GMD-DOM
7-00 365 36230 3.9 1426 3.0 1096
Lifetime 211430 3.8 8108 3.4 7131

11th Dam:
Rockalli Mars Emily
EX-94,4E EEEEE GMD-DOM
3-10 365 28370 3.7 1050 3.3 934
Lifetime 182970 3.8 7016 3.3 5983

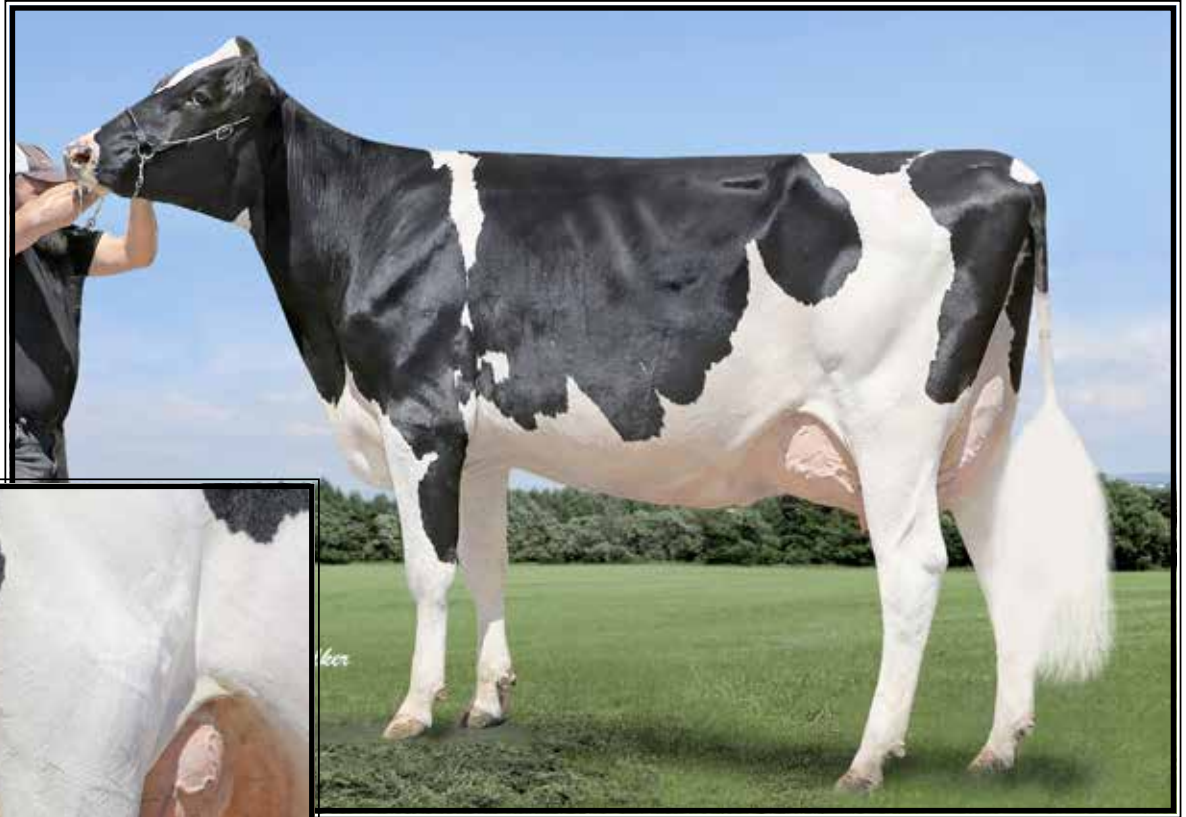

Richmond-FD Mogul Lilith-ET EX-90,2E EEVVE

5-00 365 45210 2.9 1316 3.0 1334

(2nd Dam of Lot 25)

LOT 25 #2823

Richmond-FD Radio Flyer-ET

3144608841 99%RHA-I
 Born 2/25/18 12/19 PTA +2547GTPI
 +1351M +.03% +59F +.05% +54P
 +703NMS +6.9PL +1.1DPR 2.58SCS
 +1.90T +1.78UDC +.98FLC
 +1638E +1.2FI 7.9%SCE

Due 4/12/20 to

29HO18639 Joppolo-PP

12/19 PTA +2538G +768NMS

(calf PA = 2543G +736NMS)

**Calf will be polled!*

Richmond Farms Dairy

10705 Jennings Rd

North Collins, NY 14111

716-913-5739

Plain-Knoll Jedi Flyer-ET

74564976 12/19 PTA +2661GTPI
 +1506M -.04% +46F +.03% +54P
 +723NMS +7.2PL +3.3DPR 2.42SCS
 +2.31T +2.41UDC +.47FLC 81%R
 Jedi X VG-86 DOM Uno

Richmond-FD Js Lulu-ET

3-04 VG-85 +VG+V 3131735471
 1-11 322 28960 3.5 1012 3.2 924
 2-11 188 20150 3.4 689 3.2 647
 Sire: Uecker Supersire Josuper-ET

2nd Dam: (Pictured above)

**Richmond-FD Mogul Lilith-ET
 EX-90,2E EEVVE**

2-00 365 34620 3.3 1131 3.0 1047
 3-02 293 32060 3.3 1048 3.0 971
 5-00 365 45210 2.9 1316 3.0 1334
 6-02 276 24630 3.8 939 3.2 796
 Lifetime 157050 3.3 5254 3.1 4815

3rd Dam:

**Richmond-FD BLV Lily-ET
 VG-87 VVVEV DOM**

4-09 365 31300 3.9 1224 3.7 1155

4th Dam:

Markland O-Man Lisa-ET

VG-86 VV+V
 4-01 365 38470 4.1 1570 3.2 1224

5th Dam:

**Muranda BWM Latin-ET
 VG-87 VEVVV GMD-DOM**

2-03 365 35750 3.7 1349 2.8 1032

Full sister: Laurel-ET EX-95,2E

6-06 365 42200 3.9 1651 3.3 1392

6th Dam:

Beachlawn Blwood L Lilly-ET

EX-93,2E EEEEE GMD-DOM

5-06 365 42710 3.8 1632 2.9 1250

Lifetime 125330 3.9 4930 3.2 4070

7th Dam:

Beachlawn Bellwood Tammy

VG-86 VEV+V GMD-DOM

2-00 365 37720 3.6 1369 3.1 1164

Lifetime 100430 3.7 3709 3.3 3331

8th Dam:

Beachlawn Bell Pro Tammy

VG-89, EX-MS DOM

2-01 365 25970 4.1 1060 3.4 888

9th Dam: Beachlawn Bell Cleitus Pro

EX-93,3E GMD-DOM

Lifetime 155400 4.6 7158 3.8 5911

10th Dam: Beachlawn Dutchoe Bell

EX-92,2E GMD-DOM

Lifetime 132240 4.0 5324 3.5 4686



View-Home Mrdian Iowa-ET VG-86 UUU+U DOM

2-02 365 35670 3.8 1342 3.3 1166

(Descendants sell as Lots 2, 2A, 4, 18, 26, 27 & 29-33)

LOT 26

*Selling 9-#1 IVF female embryos
sired by Paco

(PA = +2804G +956NMS)

*Embryos at Trans Ova, MD

Bovine Genomic Partners

12877 84th SE
Alto, MI 49302
616-822-0101

ST Gen Helix Paco-ET

3132352801 12/19 PTA +2859GTPI
+1135M +.30% +128F +.10% +63P
+1027NMS +6.0PL +.2DPR 2.70SCS
+1.92T +1.90UDC +1.60FLC 79%R
Helix X VG-87 Rubicon

BGP Jared Happening-ET

3200856232 12/19 PTA +2749GTPI
+1410M +66F +54P +885NMS +8.1PL
+3.3DPR +2.06T +2.75UDC +.56FLC
-Due late Spring
Sire: Clear-Echo Jed Jared 745-ET

2nd Dam:

BGP Modesty Heaven-ET
GP-80 FGG+V
2-05 185 16940 3.7 622 3.1 526 RIP
Mat. bro.: 734HO91 Yolo

3rd Dam: (Pictured above)

View-Home Mrdian Iowa-ET
VG-86 VVV+V DOM
2-02 365 35670 3.8 1342 3.3 1166

4th Dam:

Pine-Tree 2149Robst 4846-ET
VG-87 EEV+V DOM
2-04 365 32001 4.7 1520 3.4 1097
***8 sons in active AI including Monterey,**

5th Dam:

Pine-Tree Zenith Sheen
VG-87 VV+VV DOM
1-11 365 27883 3.9 1092 3.0 855

6th Dam: Pine-Tree Martha Sheen-ET
VG-86 VV+VV DOM
1-11 365 31210 4.2 1305 3.1 968

7th Dam: Pine-Tree Missy Martha-ET
VG-86 VVV+V DOM
2-02 365 34730 3.6 1266 3.1 1070

8th Dam: Wesswood-HC Rudy Missy-ET
EX-92.3E EEEEE GMD-DOM
4-11 365 40880 4.1 1665 3.4 1385
Lifetime 119610 4.1 4885 3.4 4031

***Global Cow of the Year 2014**

9th Dam: Wesswood Elton Mimi
EX-90 EEEEE GMD-DOM
3-05 365 35380 3.3 1160 3.0 1054

10th Dam: Wesswood Mandingo Ivy
VG-87 VEEVV
6-05 365 36330 3.6 1305 2.8 1018
Lifetime 144060 3.4 4933 2.9 4139

11th Dam: Wesswood Astro Matt Ester
VG-87 VEEVV GMD-DOM
6-08 365 31860 3.5 1125 2.9 921
Lifetime 140110 3.6 5029 3.0 4158

12th Dam: Wesswood Bell Claudette
VG-87 GMD-DOM
8-04 365 38150 3.8 1443 2.8 1064
Lifetime 280980 3.6 9997 2.9 8092

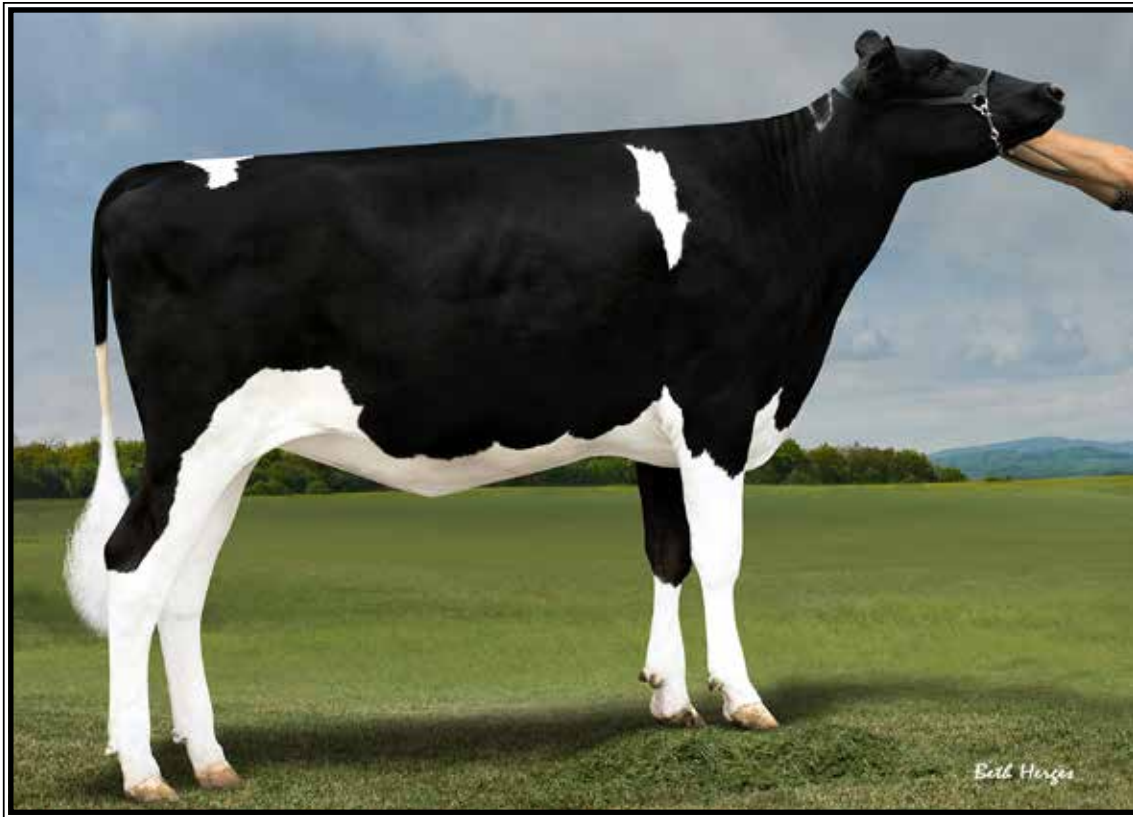

BGP Modesty Vail-ET VG-85 +U+UU

1-10 275 28510 3.7 1061 3.2 960 RIP

(2nd Dam of Lot 27)

LOT 27

*Selling 4-#1 IVF female embryos
sired by Paco

(PA = +2807G +965NMS)

*Embryos at Trans Ova, MD

*Swisslane Farms &
Bovine Genomic Partners*

12877 84th SE
Alto, MI 49302
616-822-0101

ST Gen Helix Paco-ET

3132352801 12/19 PTA +2859GTPI
+1135M +30% +128F +.10% +63P
+1027NMS\$ +6.0PL +.2DPR 2.70SCS
+1.92T +1.90UDC +1.60FLC 79%R
Helix X VG-87 Rubicon

BGP SLF Redrock 18393-ET

3205756270 12/19 PTA +2754GTPI
+1406M +74F +52P +903NMS\$ +7.5PL
+2.9DPR +2.08T +2.46UDC +.94FLC
Sire: Redrock-View Klutch-ET

2nd Dam: (Pictured above)

**BGP Modesty Vail-ET
VG-85 +V+VV**
1-10 275 28510 3.7 1061 3.2 960 RIP
Mat. bro.: 734HO91 Yolo

3rd Dam: (Pictured w/ Lot 26)

**View-Home Mrdian Iowa-ET
VG-86 VVV+V DOM**
2-02 365 35670 3.8 1342 3.3 1166

4th Dam:

**Pine-Tree 2149Robst 4846-ET
VG-87 EEV+V DOM**
2-04 365 32001 4.7 1520 3.4 1097
***8 sons in active AI including Monterey,**

5th Dam:

**Pine-Tree Zenith Sheen
VG-87 VV+VV DOM**
1-11 365 27883 3.9 1092 3.0 855

6th Dam: Pine-Tree Martha Sheen-ET

VG-86 VV+VV DOM
1-11 365 31210 4.2 1305 3.1 968

7th Dam: Pine-Tree Missy Martha-ET

VG-86 VVV+V DOM
2-02 365 34730 3.6 1266 3.1 1070

8th Dam: Wesswood-HC Rudy Missy-ET

EX-92.3E EEEEE GMD-DOM
4-11 365 40880 4.1 1665 3.4 1385
Lifetime 119610 4.1 4885 3.4 4031
***Global Cow of the Year 2014**

9th Dam: Wesswood Elton Mimi

EX-90 EEEEE GMD-DOM
3-05 365 35380 3.3 1160 3.0 1054

10th Dam: Wesswood Mandingo Ivy

VG-87 VEEVV
6-05 365 36330 3.6 1305 2.8 1018
Lifetime 144060 3.4 4933 2.9 4139

11th Dam: Wesswood Astro Matt Ester

VG-87 VEEVV GMD-DOM
6-08 365 31860 3.5 1125 2.9 921
Lifetime 140110 3.6 5029 3.0 4158

12th Dam: Wesswood Bell Claudette

VG-87 GMD-DOM
8-04 365 38150 3.8 1443 2.8 1064
Lifetime 280980 3.6 9997 2.9 8092



View-Home Uno Hope-ET
EX-92 EEEEE DOM
2-00 365 25810 4.7 1209 3.7 948
(3rd Dam of Lot 28)

LOT 28

*Selling 5-#1 IVF female embryos
sired by Paco

(PA = +2787G +946NMS)

*Embryos at Trans Ova, MD

Bovine Genomic Partners

12877 84th SE
Alto, MI 49302
616-822-0101

ST Gen Helix Paco-ET

3132352801 12/19 PTA +2859GTPI
+1135M +.30% +128F +.10% +63P
+1027NMS +6.0PL +.2DPR 2.70SCS
+1.92T +1.90UDC +1.60FLC 79%R
Helix X VG-87 Rubicon

BGP Resolve Happiness-ET

3151028231 12/19 PTA +2714GTPI
+1089M +.17% +88F +.06% +50P
+864NMS +7.1PL +2.2DPR 2.59SCS
+2.12T +1.96UDC +1.17FLC
-Due late Spring
Sire: Clear-Echo Jed Jared 745-ET

2nd Dam:

BGP Delta Happiness-ET GP-80

3rd Dam: (Pictured above)

View-Home Uno Hope-ET
EX-92 EEEEE DOM
2-00 365 25810 4.7 1209 3.7 948

4th Dam:

Pine-Tree 2149Robst 4846-ET
VG-87 EEV+V DOM
2-04 365 32001 4.7 1520 3.4 1097

*Offspring sold for up to \$100,000

**Tremendous genomic transmitter!!*

*8 sons in active AI including Monterey

5th Dam: Pine-Tree Zenith Sheen

VG-87 VV+VV DOM

1-11 365 27883 3.9 1092 3.0 855

6th Dam: Pine-Tree Martha Sheen-ET

VG-86 VV+VV DOM

1-11 365 31210 4.2 1305 3.1 968

7th Dam: Pine-Tree Missy Martha-ET

VG-86 VVV+V DOM

2-02 365 34730 3.6 1266 3.1 1070

8th Dam: Wesswood-HC Rudy Missy-ET

EX-92.3E EEEEE GMD-DOM

4-11 365 40880 4.1 1665 3.4 1385

Lifetime 119610 4.1 4885 3.4 4031

**Global Cow of the Year 2014*

9th Dam: Wesswood Elton Mimi

EX-90 EEEEE GMD-DOM

3-05 365 35380 3.3 1160 3.0 1054

10th Dam: Wesswood Mandingo Ivy

VG-87 VEEVV

6-05 365 36330 3.6 1305 2.8 1018

Lifetime 144060 3.4 4933 2.9 4139

11th Dam: Wesswood Astro Matt Ester

VG-87 VEVV GMD-DOM

6-08 365 31860 3.5 1125 2.9 921

Lifetime 140110 3.6 5029 3.0 4158

12th Dam: Wesswood Bell Claudette

VG-87 GMD-DOM

8-04 365 38150 3.8 1443 2.8 1064

Lifetime 280980 3.6 9997 2.9 8092

LOT 29

*Package of 6-#1 embryos

Package includes:

3-#1 by Twitch

3-#1 by Paco

(Twitch PA = +2763G +947NMS)

(Paco PA = +2763G +947NMS)

*Embryos at Trans Ova, MD

Bovine Genomic Partners

616-822-0101

Sires of Lot 29:

Mr Farnear Helix Twitch-ET

3132352801 12/19 PTA +2877GTPI
+1567M +.21% +118F +.04% +60P
+1011NMS\$ +6.1PL +1.3DPR 2.74SCS
+2.36T +2.56UDC +1.51FLC 79%R
Helix X VG-85 Delta

AND:

ST Gen Helix Paco-ET

3132352801 12/19 PTA +2859GTPI
+1135M +.30% +128F +.10% +63P
+1027NMS\$ +6.0PL +.2DPR 2.70SCS
+1.92T +1.90UDC +1.60FLC 79%R
Helix X VG-87 Rubicon

Dam of Lot 29:

BGP Frazzled Frederika-ET

3145398968 12/19 PTA +2655GTPI
+2487M +71F +65P +872NMS\$ +8.0PL
+1.85T +2.26UDC +.79FLC
Sire: Melarry Josuper Frazzled-ET

Mat. bro.: 734HO91 Yolo

*Sisters have sold for up to \$162,500

LOT 30A

*Selling 5-#1 IVF female embryos sired by Twitch

(PA = +2783G +946NMS)

LOT 30B

*Selling 4-#1 IVF female embryos sired by Paco

(PA = +2774G +954NMS)

LOT 30C

*Selling 4-#1 IVF female embryos sired by Yis

(PA = +2763G +947NMS)

*Embryos at Trans Ova, MD

Sire of Lot 30A:

Mr Farnear Helix Twitch-ET

3132352801 12/19 PTA +2877GTPI
+1567M +.21% +118F +.04% +60P
+1011NMS\$ +6.1PL +1.3DPR 2.74SCS
+2.36T +2.56UDC +1.51FLC 79%R
Helix X VG-85 Delta

Sire of Lot 30B:

ST Gen Helix Paco-ET

3132352801 12/19 PTA +2859GTPI
+1135M +.30% +128F +.10% +63P
+1027NMS\$ +6.0PL +.2DPR 2.70SCS
+1.92T +1.90UDC +1.60FLC 79%R
Helix X VG-87 Rubicon

Sire of Lot 30C:

Delicious Charl Yis-ET

3146617313 12/19 PTA +2836GTPI
+1510M +.11% +89F +.03% +55P
+1013NMS\$ +8.4PL +3.0DPR 2.69SCS
+1.83T +2.44UDC +.21FLC 75%R
Charl X VG-87 Numero Uno

Dam of Lots 30A, 30B & 30C:

BGP Frazzled Fairfax-ET

3147399221 12/19 PTA +2689GTPI
+2478M +75F +68P +880NMS\$ +8.1PL
+2.02T +2.73UDC +.28FLC
proj. 305ME 26290M

Sire: Melarry Josuper Frazzled-ET

Mat. bro.: 734HO91 Yolo

*Sisters have sold for up to \$162,500

2nd Dam: (Pictured w/ Lot 26)

View-Home Mrdian Iowa-ET

VG-86 VVV+V DOM

2-02 365 35670 3.8 1342 3.3 1166

3rd Dam:

Pine-Tree 2149Robst 4846-ET

VG-87 EEV+V DOM

2-04 365 32001 4.7 1520 3.4 1097

*Offspring sold for up to \$100,000

**Tremendous genomic transmitter!!*

*8 sons in active AI including Monterey, Powerball-P, and Missouri

4th Dam:

Pine-Tree Zenith Sheen

VG-87 VV+VV DOM

1-11 365 27883 3.9 1092 3.0 855

5th Dam:

Pine-Tree Martha Sheen-ET

VG-86 VV+VV DOM

1-11 365 31210 4.2 1305 3.1 968

6th Dam:

Pine-Tree Missy Martha-ET

VG-86 VVV+V DOM

2-02 365 34730 3.6 1266 3.1 1070

7th Dam:

Wesswood-HC Rudy Missy-ET

EX-92,3E EEEEE GMD-DOM

4-11 365 40880 4.1 1665 3.4 1385

Lifetime 119610 4.1 4885 3.4 4031

**Global Cow of the Year 2014*

8th Dam:

Wesswood Elton Mimi

EX-90 EEEEE GMD-DOM

3-05 365 35380 3.3 1160 3.0 1054

9th Dam:

Wesswood Mandingo Ivy

VG-87 VEEVV

6-05 365 36330 3.6 1305 2.8 1018

Lifetime 144060 3.4 4933 2.9 4139

10th Dam:

Wesswood Astro Matt Ester

VG-87 VEVV GMD-DOM

6-08 365 31860 3.5 1125 2.9 921

Lifetime 140110 3.6 5029 3.0 4158

11th Dam:

Wesswood Bell Claudette

VG-87 GMD-DOM

8-04 365 38150 3.8 1443 2.8 1064

Lifetime 280980 3.6 9997 2.9 8092



BGP Frazzled Fayette-ET
(Dam of Lots 31A & 31B)

LOT 31A

*Selling 3-#1 IVF female embryos
sired by Paco

(PA = +2753G +943NMS)

LOT 31B

*Selling 5-#1 IVF female
embryos sired by Yis

(PA = +2742G +936NMS)

*Embryos at Trans Ova, MD

Bovine Genomic Partners
616-822-0101

Sire of Lot 31A:

ST Gen Helix Paco-ET
3132352801 12/19 PTA +2859GTPI
+1135M +.30% +128F +.10% +63P
+1027NMS\$ +6.0PL +.2DPR 2.70SCS
+1.92T +1.90UDC +1.60FLC 79%R
Helix X VG-87 Rubicon

Sire of Lots 31B:

Delicious Charl Yis-ET
3146617313 12/19 PTA +2836GTPI
+1510M +.11% +89F +.03% +55P
+1013NMS\$ +8.4PL +3.0DPR 2.69SCS
+1.83T +2.44UDC +.21FLC 75%R
Charl X VG-87 Numero Uno

Dam of Lots 31A & 31B:

BGP Frazzled Fayette-ET
3145398972 12/19 PTA +2647GTPI
+2465M +81F +64P +858NMS\$ +6.7PL
+2.34T +2.76UDC +.64FLC
1-11 154 13480 3.4 459 2.7 427 RIP
proj. 305ME 33560M
Sire: Melarry Josuper Frazzled-ET
(Pictured above)
*Huge milk and +2.34T

2nd Dam: (Pictured w/ Lot 26)
View-Home Mrdian Iowa-ET
VG-86 VVV+V DOM
2-02 365 35670 3.8 1342 3.3 1166

3rd Dam:

Pine-Tree 2149Robst 4846-ET
VG-87 EEV+V DOM
2-04 365 32001 4.7 1520 3.4 1097

*Offspring have sold for up to \$100,000

**Tremendous genomic transmitter!!*

*8 sons in active AI including Monterey,
Powerball-P, Missouri and Cashflow

4th Dam:

Pine-Tree Zenith Sheen
VG-87 VV+VV DOM
1-11 365 27883 3.9 1092 3.0 855

5th Dam:

Pine-Tree Martha Sheen-ET
VG-86 VV+VV DOM
1-11 365 31210 4.2 1305 3.1 968

6th Dam: Pine-Tree Missy Martha-ET

VG-86 VVV+V DOM
2-02 365 34730 3.6 1266 3.1 1070

7th Dam:

Wesswood-HC Rudy Missy-ET
EX-92,3E EEEEE GMD-DOM
4-11 365 40880 4.1 1665 3.4 1385

Lifetime 119610 4.1 4885 3.4 4031
**Global Cow of the Year 2014*

8th Dam: Wesswood Elton Mimi

EX-90 EEEEE GMD-DOM
3-05 365 35380 3.3 1160 3.0 1054

9th Dam: Wesswood Mandingo Ivy

VG-87 VEEVV
6-05 365 36330 3.6 1305 2.8 1018
Lifetime 144060 3.4 4933 2.9 4139

10th Dam: Wesswood Astro Matt Ester

VG-87 VEVV GMD-DOM
6-08 365 31860 3.5 1125 2.9 921
Lifetime 140110 3.6 5029 3.0 4158

11th Dam: Wesswood Bell Claudette

VG-87 GMD-DOM
8-04 365 38150 3.8 1443 2.8 1064
Lifetime 280980 3.6 9997 2.9 8092



BGP Frazzled Farmington-ET
(Dam of Lot 32)

LOT 32

*Selling 5-#1 IVF female embryos
sired by Paco

(PA = +2754G +947NMS)

Bovine Genomic Partners
616-822-0101

ST Gen Helix Paco-ET

3132352801 12/19 PTA +2859GTPI
+1135M +.30% +128F +.10% +63P
+1027NMS\$ +6.0PL +.2DPR 2.70SCS
+1.92T +1.90UDC +1.60FLC 79%R
Helix X VG-87 Rubicon

BGP Frazzled Farmington-ET

3145398973 12/19 PTA +2648GTPI
+2267M -.04% +74F -.01% +66P
+867NMS\$ +7.4PL -.3DPR 2.64SCS
+1.66T +2.12UDC +.23FLC +872CMS
2-02 57 4170 3.5 164 2.9 133 RIP
proj 305ME 31590M
Sire: Melarry Josuper Frazzled-ET
(Pictured above)

Mat. bro.: 734HO91 Yolo

*Sisters have sold for up to \$162,500

2nd Dam: (Pictured w/ Lot 26)
View-Home Mrdian Iowa-ET
VG-86 VVV+V DOM
2-02 365 35670 3.8 1342 3.3 1166

3rd Dam:
Pine-Tree 2149Robst 4846-ET
VG-87 EEV+V DOM
2-04 365 32001 4.7 1520 3.4 1097

*Offspring have sold for up to \$100,000
**Tremendous genomic transmitter!!*
*8 sons in active AI including Monterey,
Powerball-P, Missouri and Cashflow

4th Dam:
Pine-Tree Zenith Sheen
VG-87 VV+VV DOM
1-11 365 27883 3.9 1092 3.0 855

5th Dam:
Pine-Tree Martha Sheen-ET
VG-86 VV+VV DOM
1-11 365 31210 4.2 1305 3.1 968

6th Dam: Pine-Tree Missy Martha-ET
VG-86 VVV+V DOM
2-02 365 34730 3.6 1266 3.1 1070

7th Dam:
Wesswood-HC Rudy Missy-ET
EX-92,3E EEEEE GMD-DOM
4-11 365 40880 4.1 1665 3.4 1385
Lifetime 119610 4.1 4885 3.4 4031
**Global Cow of the Year 2014*

8th Dam: Wesswood Elton Mimi
EX-90 EEEEE GMD-DOM
3-05 365 35380 3.3 1160 3.0 1054

9th Dam: Wesswood Mandingo Ivy
VG-87 VEEVV
6-05 365 36330 3.6 1305 2.8 1018
Lifetime 144060 3.4 4933 2.9 4139

10th Dam: Wesswood Astro Matt Ester
VG-87 VEVV GMD-DOM
6-08 365 31860 3.5 1125 2.9 921
Lifetime 140110 3.6 5029 3.0 4158

11th Dam: Wesswood Bell Claudette
VG-87 GMD-DOM
8-04 365 38150 3.8 1443 2.8 1064
Lifetime 280980 3.6 9997 2.9 8092

**~Type Lots Section~
(Lots 33-130)**



**RC-LC Goldwyn ATM
EX-92 EEVEE DOM**

3-10 365 37630 4.9 1848 3.6 1369
(3rd Dam of Lot 33)

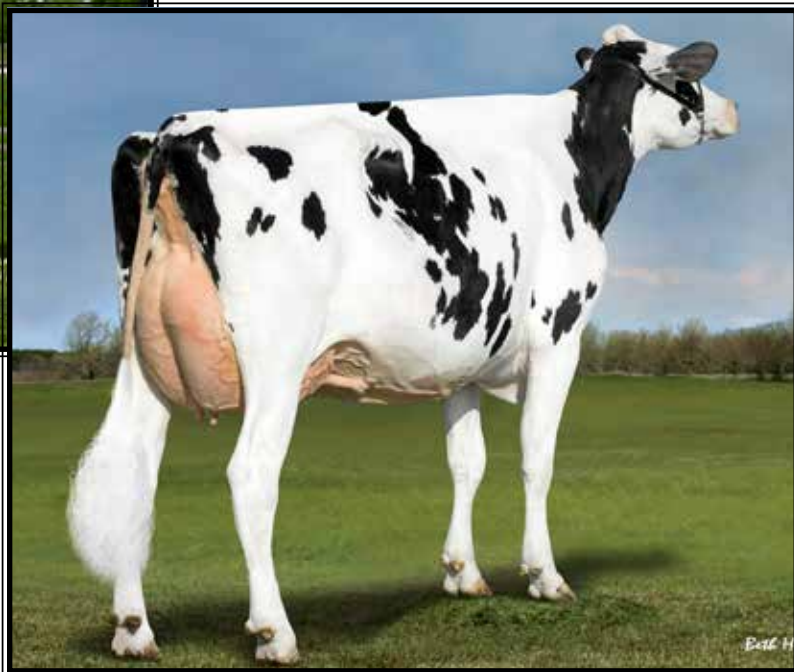

**Misty-Moor Doorman Allwhite
UG-88 UUU+E
(She sells as Lot 33)**

LOT 33

Misty-Moor Doorman Allwhite

3-05 VG-88 VVV+E

73243248 99%RHA-NA

Born 10/30/15 12/19 PTA +2100GTPI

+1035M +37F +26P +2.3PL +2.46T

2-03 365 33980 3.5 1183 3.1 1066

Fresh 9/2/19

1/21 test- 132 lbs SCC 21,000

Bred 1/20/20 to 7HO14920 Select

***4yr-old for 2020 Spring Shows!**

Misty-Moor Holsteins

946A Fleetwood Lyons Rd

Fleetwood, PA 19522

610-944-6605

Val-Bisson Doorman-ET

107281711C 12/19 PTA +2237GTPI

+50M +36F +26P +2.1PL 2.54SCS

+3.44T +2.60UDC +1.64FLC 99%R

Bookem X EX-94 Shottle

Misty-Moor Shot Analisa-ET

5-01 VG-87 EV++V 71680410

4-05 330 35849 3.5 1256 2.8 1018

Sire: Butz-Butler Shotglass-ET

2nd Dam:

RMW Pecos Anastasia-ET

GP-83 VV+G+

2-04 307 23630 4.5 1064 3.3 788

3-04 365 34120 4.6 1561 3.6 1218

4-08 309 33730 4.1 1395 3.3 1112

Lifetime 116130 4.4 5083 3.4 3953

3rd Dam: (Pictured above)

RC-LC Goldwyn ATM *TV

EX-92 EEVEE DOM

2-02 365 33460 4.5 1510 3.5 986

3-10 365 37630 4.9 1848 3.6 1369

***HM Jr All-American Jr 2yr-old 2008**

***Int. Champ Premier Nat'l Jr Show '08**

***Embryos exported & sons worldwide**

ATM daughters include:

***by Super sold for \$87,000 at the 2010**

World Classic

***by Super sold for \$47,000**

***1st choice Snowman sold for \$63,000**

***Dorcy sister sold for \$40,000**

ATM sons in AI include:

Armitage & Ambrose-ET

4th Dam:

Catoctin O Man Lia 1122-ET

VG-86 EEVV+

2-00 365 25860 4.9 1278 3.4 878

3-03 365 28110 4.4 1231 3.4 962

4-05 365 26660 4.3 1142 3.5 939

5-08 318 28620 4.8 1367 3.4 973

5th Dam:

Catoctin Convnc Luster 576

VG-86 VVVVV

2-02 365 31020 3.8 1167 3.3 1029

6th Dam:

Catoctin Duster 442 VG-85

3-07 365 30390 3.4 1035 3.4 1040

LOT 33 1/2

Misty-Moor Mays Afterthot

3209413004 99%RHA-I

Born 9/12/19

Sire: Hurtgenlea S Hero Mays-ET

3134473192 12/19 PTA +2684GTPI

+1573M +83F +56P +825NMS +5.8PL

+2.7DPR +1.98T +2.23UDC +.32FLC

Superhero X VG-86 DOM Yoder

Dam: Allwhite (Sells as Lot 33)



Savage-Leigh Leona-ET EX-96,2E EEEEE DOM

**Res. All-Am 125,000 lb Cow 2012*
(Dam of Lot 34 & 2nd Dam of Lot 52)

LOT 34 #2141

Savage-Leigh Gold Lift-ET

3123796930 100%RHA-NA
Born 3/5/15

Fresh 11/20/19

Chip Savage
8728 Dollyhyde Rd
Union Bridge, MD 21791
301-676-8591

Braedale Goldwyn
10705608C 12/19 PTA+1850GTPI
+.09% +14F +.04% +3P 2.74SCS
+1.71T +1.46UDC +1.32FLC 99%R
James X VG-86 Storm

Savage-Leigh Leona-ET
7-07 EX-96,2E EEEEE GMD

61604187
2-02 283 25120 4.1 1025 3.3 832
3-01 365 33720 4.0 1335 3.3 1122
5-05 365 42050 4.3 1796 3.4 1422
7-01 365 37060 4.5 1679 3.1 1160
9-05 365 33710 3.6 1237 3.3 1102
Lifetime 219870 4.2 9160 3.4 7485

Sire: Canyon-Breeze Allen-ET
(Pictured above)
**Nom. All-Am 125,000 lb Cow 2013 & 2014*
**Res. All-Am 125,000 lb Cow 2012*
**Grand Champ MD Spring Show 2011*
**Res. Grand MD State Fair 2011*
**Res. Sr Champion Eastern Nat'l 2011*
**Member of Nom. All-Am Produce of Dam & Best 3 females 2011*
**Nom. All-Am & All-Can 5yr-old 2010*
**HHM All-American Jr 2yr-old 2007*

2nd Dam:
Savage-Leigh Licorice-ET
EX-92 EEVVEE GMD-DOM
2-04 365 38310 4.5 1716 3.2 1218
4-02 365 51220 4.3 2179 3.1 1596
**1st MD Milk & 2nd MD fat*
Lifetime 113740 4.4 4968 3.2 3643
**HM All-American 5yr-old 2006*
**1st 5yr-old Sr & Gr Ch. NY Spr. '06*
**1st Jr 3yr-old Int and Res Gr Champ NY Spring International 2004*

3rd Dam:
Savage-Leigh Bellwood Linda
EX-92,2E EEEEE GMD-DOM
2-10 365 40240 5.8 2349 3.6 1434
**2nd Nat Fat*
Lifetime 126760 5.2 6576 3.4 4317
**Nom. Global Cow of the Year 2005*
**Nom. All-American Jr 3yr-old 1999*
**AI sons: Linley, Mr Level, & Lariat*

4th Dam:
Savage-Leigh Star Linda-ET
VG-87, EX-MS GMD
2-02 365 30980 4.0 1236 3.1 952

5th Dam:
Savage-Leigh Glenview Linda
EX-90 GMD
6-08 365 41820 4.6 1936 3.0 1247
Lifetime 150300 4.4 6636 3.2 4813

6th Dam:
Savage-Leigh Lindas Chairman GP-84
5-10 365 30620 3.8 1167 3.3 1013
Lifetime 121550 3.9 4718 3.3 4013

7th Dam: Savage-Leigh Creek Lydia VG-88
8th Dam: Savage-Leigh Kate Linda VG-85



Wendon Windbrook Mercy-ET EX-93 EEEEE

**All-American Jr 2yr-old 2015*

(Dam of Lots 35 & 36)

LOT 35 #4942

Ms Mercys Doorman Mirage-ET

3140043640 99%RHA-I

Born 3/1/17

Fresh 12/18/19

LOT 36 #4954

Ms Mercys Doorman Mazda-ET

3140043652 99%RHA-I

Born 3/1/17

Fresh 12/29/19

Mike Heath, Will Iager & Adam Fraley

1414 Humbert School HS Rd

Westminster, MD 21158

570-437-3215

Val-Bisson Doorman-ET

107281711C 12/19 PTA +2237GTPI

+50M +36F +26P +2.1PL 2.54SCS

+3.44T +2.60UDC +1.64FLC 99%R

Bookem X EX-94 Shottle

Wendon Windbrook Mercy-ET

5-08 EX-93 EEEEE 11387495C

5-04 305 36060 4.8 1238 3.4 882

Sire: Gillette Windbrook-ETS

(Pictured above)

**All-American Jr 2yr-old 2015*

**1st Jr 2yr-old WDE 2015*

**1st Jr 2yr-old & HM Int. Champ*

Northeast Fall National 2015

**Un. All-Western Summer Yrlng 2014*

2nd Dam:

Tolamika Goldwyn Mercedes
EX-94,2E-CAN

2-00 332 23423 4.4 1027 3.2 758

3-10 350 31841 3.3 1232 2.9 939

5-00 336 33490 3.0 996 2.9 983

6-03 365 38175 3.4 1312 3.1 1182

Lifetime 129597 3.6 4687 3.1 3970

**HM Grand Champ BC Spring 2016*

**HM Grand Calgary Spring Show 2014*

3rd Dam:

Wendon Dundee Maya

VG-87-CAN, 86-MS

4-02 365 24539 3.8 944 3.3 813

4th Dam:

Wendon Sky Fame Mira

VG-89-CAN, 88-MS

3-11 327 26127 3.5 906 3.0 778

**Res. All-Canadian Fall Yearling 2003*

5th Dam:

Wendon Stardust Mirabel

EX-90-3E-CAN, EX-MS

8-00 365 28777 3.6 1045 3.2 908

Lifetime 140790 3.6 5079 3.2 4544

6th Dam:

Wendon Jethro Milady EX-CAN

6-05 365 30186 3.4 1023 3.3 1005

Lifetime 129761 3.3 4332 3.4 4398

7th Dam:

Wendon Senator Milly VG-85-CAN

7-11 354 24877 3.5 873 3.4 842

Lifetime 176044 3.5 6157 3.4 6063

8th Dam:

Gentle Misty VG-86-CAN

12-10 365 28827 3.5 1010

Lifetime 231836 3.7 8684

9th Dam:

Stony Milly M VG-85-CAN

10-00 365 25091 3.9 985

Lifetime 178758 4.2 7474



Cookview Goldwyn Monique EX-96,2E EEEEE

**Res. Grand Champion WDE & Royal 2013 - Sold for \$490,000
(Dam of Lot 37)*

LOT 37

Ms Doorman Misty-ET

2-11 VG-87 VV+EV
73629574 99%RHA-I

Born 3/17/15
2-05 365 32890 3.9 1267 3.3 1095
3-08 321 32765 4.0 1323 3.3 1073

DRY COW

Due 2/15/20 to 29HO19005 Neiman

***Potential EX cow!**

Destiny Genetics & Stonehurst Farm

4777 Fort Loudon Rd
Mercersburg, PA 17236
717-658-7287

Val-Bisson Doorman-ET

107281711C 12/19 PTA +2237GTPI
+50M +36F +26P +2.1PL 2.54SCS
+3.44T +2.60UDC +1.64FLC 99%R
Bookem X EX-94 Shottle

Cookview Goldwyn Monique

9-00 EX-96,2E EEEEE 9783751
1-10 315 17486 4.5 787 3.4 601
3-03 305 28220 4.2 1199 3.3 930
4-06 305 32330 5.5 1794 3.2 1021
6-03 305 33740 4.5 1514 3.2 1072
Lifetime 123996 4.8 5976 3.3 4066
Sire: Braedale Goldwyn
(Pictured above)

**Nom. All-American Aged Cow 2015
*3rd Aged Cow Royal 2015
*All-American 4yr-old 2013
*Res. All-Canadian 4yr-old 2013
*1st 4yr-old & Res. Grand Champion of
the World Dairy Expo 2013
*2nd 4yr-old & Res. Grand Royal 2013
*Unanimous All-Am Sr 3yr-old 2012
*All-Canadian Sr 3yr-old 2012
*1st Sr 3yr-old, Best Udder & Res. Grand
Champion WDE 2012
*Topped the 2012 International Intrigue
Sale at \$490,000*

2nd Dam:

Cookview Igniter Monika
GP-81-CAN
2-03 266 17958 3.7 9672 3.1 555



Toppflen Goldwyn Pride-ET VG-86, VG-MS

2-01 302 22600 4.8 1081 3.5 796

(3rd Dam of Lot 38)

LOT 38 #118

Toppflen Beemer Paid

3147907069 99%RHA-I

Born 3/10/18

Fresh 1/19/20

*Jr 2yr-old for 2020!

Tanner Topp

5170 Lock Two Rd
New Bremen, OH 45869
330-262-5562

Pol Butte Mc Beemer-ET

7525863C 12/19 PTA +1768GTPI
+434M +.02% +21F +.00% +12P
+3.15T +2.31UDC +1.69FLC 99%R
McCutchchen X Goldwyn

Toppflen Braxton Perdita

6-03 EX-91,2E EEEEE 141537913
2-01 305 19780 4.1 814 3.1 609
3-05 305 21910 4.1 900 3.1 681
4-08 305 18610 4.2 790 2.9 548
Sire: Regancrest S Braxton-ET

2nd Dam:

Toppflen Baxtr Prides Perdy

EX-91 EEVVE

2-01 365 26770 4.1 1096 3.4 907

3-08 365 30630 3.9 1204 3.2 974

3rd Dam: (Pictured above)

Toppflen Goldwyn Pride-ET

VG-86 VEGVV

2-01 302 22600 4.8 1081 3.5 796

4th Dam:

Toppflen Marshall Pride

EX-91,2E EEEEE

1-10 305 25490 3.9 999 3.2 807

5th Dam:

Toppflen Touch of Pride

VG-85 VV+V

2-01 305 22450 4.3 959 4.5 781

6th Dam:

Toppflen Prides Touch

VG-85 VEV++ GMD

5-06 305 30520 4.2 1279 3.3 1001

Lifetime 147120 4.1 6005 3.5 5086

7th Dam:

Toppation Pride-N-Joy-ET

VG-85 GV+VV GMD

3-05 305 29590 3.7 1099 3.2 942

Lifetime 115180 3.8 4364 3.2 3715

8th Dam:

Cross-Country Toppation Joy

VG-86 VEV+

6-04 365 31250 3.7 1143 3.3 1026

Lifetime 123100 3.6 4468 3.3 4016

9th Dam:

Cross-Country Mark Pride

VG-85 +VE+

3-01 257 21470 3.2 696 3.5 742

10th Dam:

Cross-Country Furhioe Bell

VG-88 VEEV GMD-DOM

8-05 365 32790 3.4 1131 3.2 1035

Lifetime 195140 3.6 7018 3.3 6502

11th Dam:

Cross-Country R A Furhioe

VG-89 VEEV GMD-DOM

5-07 365 29520 3.5 1040 3.1 939

Lifetime 209600 3.5 7328 3.1 5000

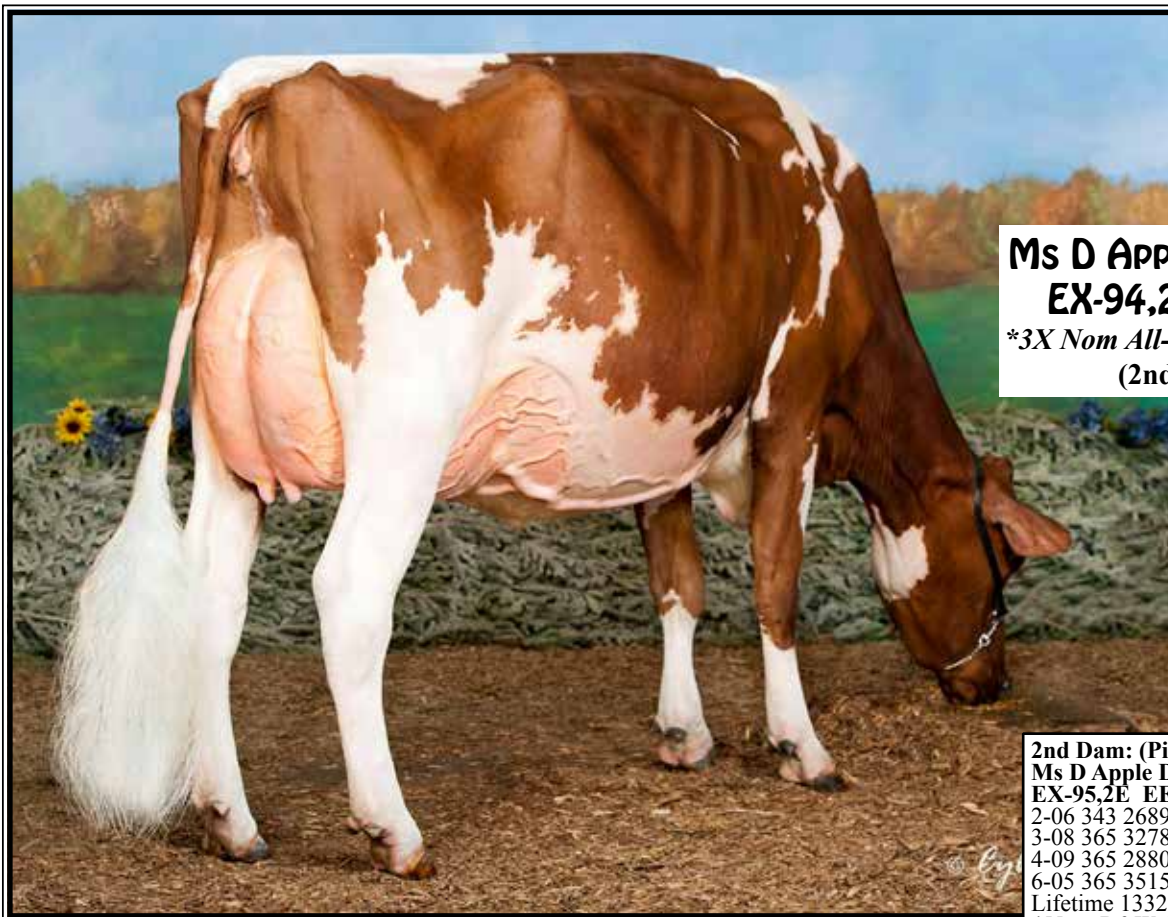

**Ms D Apple Danielle-RED-ET
EX-94,2E EEEEE 95-MS**

**3X Nom All-Am R&W in milking form
(2nd Dam of Lot 39)*

LOT 39

Shedd-C Armani Dandelion-RED

2-11 VG-86 VVVVV
3132415879 100%RHA-NA
Born 4/19/16

Fresh 11/1/19 w/ 2nd calf

Jacob Geiser & Treven Andrews

209 Tickner Lane
Mansfield, PA 16933
570-549-2319

Mr Apples Armani-ET*RC

68571374 12/19 PTA +2090GTPI
+.33% +32F +.16%P +1.4DPR 2.75SCS
+1.71T +2.61UDC +2.04FLC 99%R
Goldwyn X EX-96,4E A-A Regiment

She-Ken Apple Dumple-RED-ET

6-05 EX-93,2E EEEEE 72713009
2-05 335 21700 4.5 978 3.5 760
3-06 305 27040 4.1 1114 3.1 837
4-08 305 28390 4.1 1168 3.3 923
6-01 304 31500 4.4 1389 3.1 976
Lifetime 115470 4.3 4958 3.2 3751
Sire: Hylite Barbwire-RED-ET

2nd Dam: (Pictured above)

**Ms D Apple Danielle-RED-ET
EX-95,2E EEEEE 95-MS**

2-06 343 26890 3.9 1057 3.2 855
3-08 365 32780 3.9 1277 3.3 1084
4-09 365 28800 4.2 1224 3.6 1025
6-05 365 35150 4.8 1700 3.2 1113
Lifetime 133210 4.3 5728 3.3 44332

**Nom R&W Cow of the Year 2015*

**Nom. All-Am R&W 4yr-old 2015*

**HM All-Am R&W Sr 3yr-old 2014*

**Grand Champ All-Am R&W Show 2014*

**Nom All-Am R&W Sr 2yr-old 2013*

3rd Dam:

**Ms Delicious Apple-RED-ET
EX-94,2E EEEEE**

4-03 305 32840 3.7 1229 3.2 1060
5-11 365 40660 3.9 1570 3.5 1408
Lifetime 102620 3.9 3960 3.4 3445

**Dam of 7H12587 Diamondback*RC*

**Res. All-Am R&W Aged Cow 2014*

**Nom All-Am R&W Jr 2yr-old 2010*

4th Dam: (Pictured w/ Lot 40)

**KHW Regiment Apple-RED-ET *CV
EX-96,4E EEEEE DOM**

4-01 365 35750 4.7 1682 3.7 1314
Lifetime 207920 4.8 9902 3.8 7851

**All-time greatest R&W Cow!*

(Show winning box w/ Lot 38)

5th Dam:

**Kamps-Hollow Altitude-ET *CV
EX-95,2E EEEEE DOM**

7-00 365 39690 4.7 1849 3.5 1385
Lifetime 144460 4.4 6295 3.7 5288

6th Dam:

**Clover-Mist Alisha-ET
EX-93,3E EEEEE**

8-07 365 36920 4.2 1553 3.4 1258
Lifetime 226470 4.7 10659 3.6 8149

7th Dam:

**Clover-Mist Augy Star-ET *RC
EX-94,4E EEEEE DOM**

7-10 365 43140 5.0 2136 3.3 1421
Lifetime 206250 4.7 9793 3.5 7187

8th Dam:

D-R-A August EX-96,4E EEEEE DOM

Lifetime 190200 4.4 8281 3.3 4457
**Nom. All-American Aged Cow 1986*

**All-Wisconsin Aged Cow 1987*

9th Dam:

D-R-A Ideal Precious Leader EX-90,2E

10th Dam:

D-R-A Princess Lad Leader EX-90,3E



**KHW Regiment Apple-RED-ET
EX-96,4E EEEEE DOM**

**Grand Champion of the 2011
Grand International Red & White Show
(3rd Dam of Lot 40 & 4th Dam of Lot 39)*



**Ms Apple Arriella-ET*RC
EX-91 EEEEE**

3-03 365 35590 4.6 1688 3.3 1199
(2nd Dam of Lot 40)

LOT 40 #480

BlackNCherry KD Adalicia-ET

3151399813 99%RHA-I
Born 3/5/19 12/19 PTA +2235GTPI
+847M +.09% +56F +.05% +39P
+4.26T +2.56UDC +2.53FLC

***Huge genomic type of +4.26T**
***Highest of 3 full sisters over +4G-type**

**Spectacular Spring Yrlng for 2020*

***Potential 10th generation EX!**

The Amazing Apple!

- Unanimous All-Am Jr 2yr-old 2006
- All-American R&W Jr 2yr-old 2006
- HHM All-American Jr 3yr-old 2007
- Nom. All-American 5yr-old 2009
- Res. All-Canadian 5yr-old 2009
- Res. R&W Grand Champion @
2009 Royal Winter Fair
- 2010 Hol. Int. World R&W Champion
- Grand Champion of Grand International Red & White Show 2011
- All-Am R&W Aged Cow 2011
- Res. Grand Champion of Grand International Red & White Show 2013
- 2013 HI Impact R&W Cow of the Year
- \$1 million Global Glamour Sale Topper
- *Maternal sister to Advent-RED**

Ben Zimmerman
5075 Cleveland Rd
Wooster, OH 44691
330-345-6748

Woodcrest King Doc

3132417775 12/19 PTA +2588GTPI
+1578M +.04% +71F +.02% +53P
+604NMS +2.1PL +.4DPR 2.90SCS
+3.90T +2.79UDC +2.09FLC 79%R
Kingboy X VG-88 Mack

BlackNCherry Bmr Alisha

2-11 VG-86 VVGVV 3137053875
12/19 PTA +3.65T +1.90UDC +2.55FL
1-11 365 17244 4.4 757 3.5 595
Sire: Pol Butte Mc Beemer-ET
***Tremendous type transmitter w/ all 3
daughters genomic tested over +4.00T!**

**2nd Dam: (Pictured above)
Ms Apple Arriella-ET*RC
EX-91 EEEEE**

1-11 365 31031 5.0 1553 3.3 1009
3-03 365 35590 4.6 1688 3.3 1199

**3rd Dam: (Pictured above)
KHW Regiment Apple-RED-ET *CV
EX-96,4E EEEEE DOM**

4-01 365 35750 4.7 1682 3.7 1314
7-00 365 33280 5.0 1564 3.6 1191
9-01 365 36750 4.3 1582 3.5 1280
Lifetime 240640 4.7 11394 3.7 9013

***Check out show winnings box at left!**

**4th Dam:
Kamps-Hollow Altitude-ET *CV
EX-95,2E EEEEE DOM**
7-00 365 39690 4.7 1849 3.5 1385
Lifetime 144460 4.4 6295 3.7 5288

**5th Dam: Clover-Mist Alisha-ET
EX-93,3E EEEEE DOM**
8-07 365 36920 4.2 1553 3.4 1258
Lifetime 226470 4.7 10659 3.6 8149

**6th Dam: Clover-Mist Augy Star-ET*RC
EX-94,4E EEEEE DOM**
7-10 365 43140 5.0 2136 3.3 1421
Lifetime 206250 4.7 9793 3.5 7187

**7th Dam:
D-R-A August EX-96,4E EEEEE DOM**
8-05 365 27460 4.3 1187 3.2 871
Lifetime 190200 4.4 8281 3.3 4457
***Nom. All-American Aged Cow 1986
*All-Wisconsin Aged Cow 1987**

**8th Dam:
D-R-A Ideal Precious Leader EX-90,2E**
7-06 358 20090 3.9 787 3.4 765

**9th Dam:
D-R-A Princess Lad Leader EX-90,3E**
9-05 305 19160 4.2 809

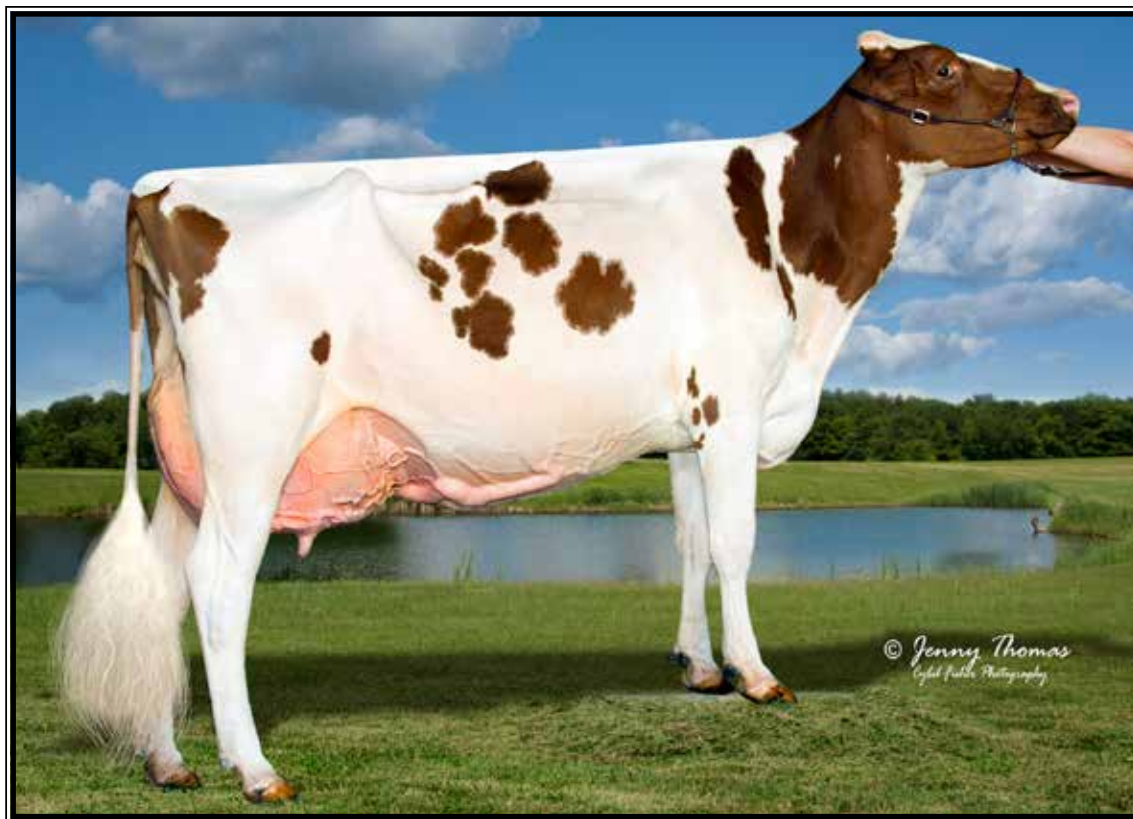

Pheasant-Echos Re Diego-RED EX-94,2E EEVVE

**Unanimous Jr All-American Red & White Fall Calf 2012*

(Dam of Lot 41)

LOT 41

Pheasant-Ecos A Dietrik-ET*RC

144769294 99%RHA-NA

Born 3/16/19

Trinity Kaye Miller

309 Jasontown Rd

Westminster, MD 21158

410-857-1829

Dymentholm Mr App Avalanche-TW*RC

11957107C 12/19 PTA +2206GTPI
+480M +.03% +27F +.02% +19P +.3PL
+4.65T +3.97UDC +3.098FLC 97%R
McCutchen X VG-89 Regiment

Pheasant-Echos Re Diego-RED

6-08 EX-94,2E EEVVE 141470933
2-06 285 20040 4.4 880 3.4 679
3-05 305 26470 4.1 1077 3.5 938
4-07 305 34300 3.9 1348 3.3 1132
5-11 305 28780 4.3 1238 3.6 1035
Lifetime 136280 4.3 5809 3.6 4879

Sire: Hurtgen-Vue Reality-RED

(Pictured above)

**Un. Jr All-Am R&W Fall Calf 2012*

**Res. Jr Champ Jr Red & White Show
WDE 2012*

**HHM Jr R&W Fall Yearling 2013*

**Nom. All-Am Jr R&W Sr 2yr-old 2014*

2nd Dam:

Pheasant-Echos Toot Delores*RC

VG-87 V+EVV

2-02 305 21350 3.7 787 3.4 729

4-02 305 27460 4.0 1112 3.4 920



Webb View Betsy Sanchez EX-94 EEEEE

**Nom. Jr All-American 5yr-old 2018*

(Dam of Lot 42)

LOT 42

***Show-age Goldwyn calf**

3214620068- pending

Born 9/1/19

Brennan Woker

754 Dudleyville Rd

Greenville, IL 62246

618-367-0263

Braedale Goldwyn

10705608C 12/19 PTA +1850GTPI

+ .09% +14F +.04% +3P 2.74SCS

+1.71T +1.46UDC +1.32FLC 99%R

James X VG-86 Storm

Webb View Betsy Sanchez

5-07 EX-94 EEEEE 11651884C

2-09 306 22095 3.4 743 2.9 648

3-09 320 20657 3.6 734 3.1 631

5-03 328 28350 2.5 722 2.6 736

Sire: Gen-Mark Stmatic Sanchez

(Pictured above)

**Nom. Jr All-American 5yr-old 2018*

2nd Dam:

Webb View Betty Final Cut

VG-87-CAN

2-03 323 20481 3.8 774 2.9 589

3-03 365 25558 3.9 1003 3.1 791

4-05 346 26638 3.7 992 3.0 791

5-05 365 31140 3.3 1038 2.9 891

6-08 352 26462 3.9 1043 2.9 758

Lifetime 130279 3.7 4850 2.9 3820

3rd Dam:

Webb View Betty Gibson

VG-88-CAN

2-04 314 25708 3.6 937 3.0 783

3-04 365 28849 3.6 1038 2.9 827

4-06 365 25169 3.6 858 3.1 741

5-11 365 25631 3.6 910 3.0 763

7-03 334 23746 3.4 796 2.8 664

Lifetime 135720 3.5 4799 3.0 4026

4th Dam:

Webb View Betsy Rudolph

VG-87-CAN, 88-MS

2-11 356 26241 3.4 891 3.1 822

4-00 365 33358 2.8 937 3.1 1041



**Pierston Damion Lindsay-ET
EX-94 EEEEE**

**Nom. All Quebec Jr 2tr-Old 2011
(Dam of Lot 43)*

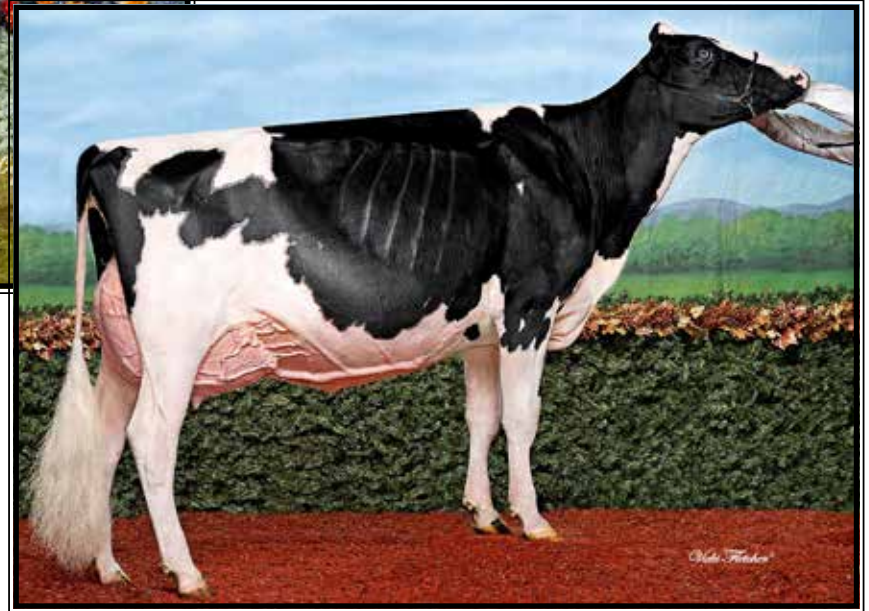

**Jacobs Gold Liann
EX-94,2E, 95-MS**

*Grand Champion Royal Winter Fair 2016
Mat. sister to the Dam of Lot 43)*

LOT 43

Borderview Goldwyn Lyric-ET

144722413 100%RHA-NA
Botn 9/15/18

*Marstyle Holsteins
6057 Orrstown Rd
Orrstown, PA 17244
717-446-3405*

Braedale Goldwyn

10705608C 12/19 PTA +1850GTPI
+.09% +14F +.04% +3P 2.74SCS
+1.71T +1.46UDC +1.32FLC 99%R
James X VG-86 Storm

Pierston Damion Lindsay-ET

7-00 EX-94 EEEEE 105962823C
1-11 365 23040 3.5 817 3.3 758
3-03 365 34874 3.8 1335 3.2 1124
4-11 344 30940 3.0 927 3.3 1012
6-01 365 33420 3.1 1034 3.3 1093
7-05 305 33260 2.7 897 3.0 1011
Lifetime 180804 3.2 5771 3.3 5883

Sire: Erbacres Damion

(Pictured above)

Maternal sister:

**Jacobs Gold Liann
EX-94,2E, 95-MS**

(Pictured above)

**All-Am & All-Can Jr 3yr-old 2016*

**1st Jr 3yr-old, Int. Champ & Grand
Champion Royal Winter Fair 2016*

2nd Dam:

Redama Allen Lice

EX-93,3E-CAN 95-MS

1-11 355 25459 3.6 919 3.3 829
3-00 365 38622 3.4 1325 3.3 1270
4-05 365 34028 3.2 1085 3.2 1105
5-11 307 33100 3.5 1153 3.0 992
8-00 241 23957 3.7 893 3.0 719
Lifetime 161196 3.5 5137 3.2 5137

**HM All-Quebec Jr 3yr-old 2008*

**Nom. All-Quebec 4yr-old 2009*

**Nom. All-Quebec Jr 2yr-old 2007*

3rd Dam:

Redama Chrome Lyso

EX-90,2E-CAN EX-MS

3-03 365 27725 3.5 979 3.1 860
4-05 302 24881 3.5 877 3.0 758
5-06 365 32341 3.5 1138 3.2 1023
7-06 365 31969 3.5 1133 3.1 999
11-03 365 24645 3.5 864 3.0 732
Lifetime 193017 3.6 6874 3.1 6043

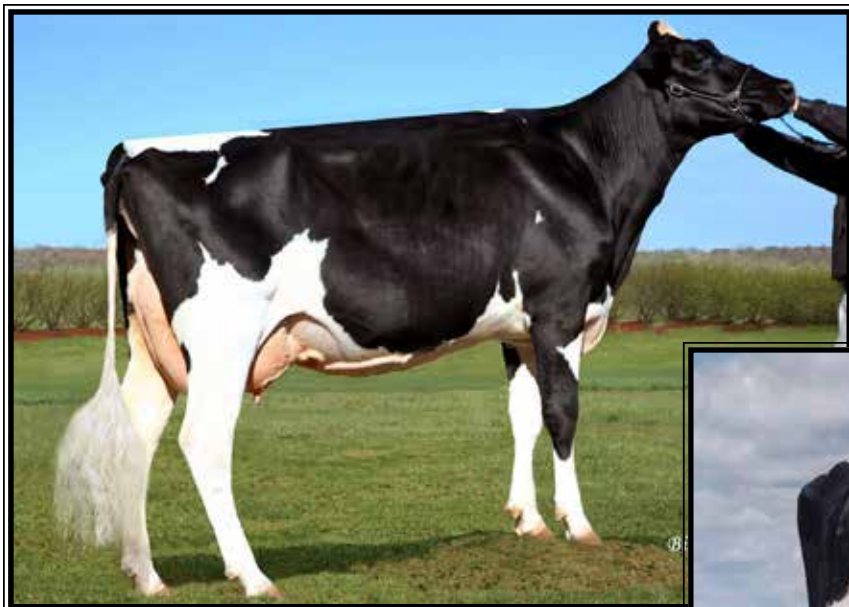

Libertyraes Starlet-ET
EX-94,3E EEEEE

8-08 365 28240 3.9 1101 3.4 952
(Dam of Lot 44)



Gloryland Liberty Rae
EX-95,3E EEEEE DOM

**HM All-American 4yr-old 2005*
(2nd Dam of Lot 44)

LOT 44 #5748
Million-Heir U Star Rae-ET*RC
Pending- will be 99%RHA-NA
Born 9/2/19

Randy Schaeffer
11005 Huron Avery Rd
Milan, OH 44846
419-499-2120

***Potential 10th generation EX**
***The 1st 8 Dams avg. 94 pts!**

Riverdown Unstopabull-RED
11801450C 12/19 PTA +2269GTPI
+331M +21F +10P +3.0PL +.8DPR
+3.61T +3.45UDC +2.38FLC 79%R
Avalanche X Apple Jack

Libertyraes Starlet-ET
9-00 EX-94,3E EEEEE 138444356
3-03 365 19520 3.9 758 3.5 684
4-05 365 17580 3.9 683 3.3 573
5-06 365 17510 4.5 783 3.4 599
7-03 365 35136 4.0 1402 3.4 1202
8-08 365 28240 3.9 1101 3.4 952
Lifetime 137561 4.0 5540 3.4 4670
Sire: Hanoverhill Starbuck
(Pictured above)

2nd Dam: (Pictured above)
Gloryland Liberty Rae
EX-95,3E EEEEE DOM
1-11 365 19310 2.9 560 3.5 668
3-11 365 24470 3.4 823 3.4 826
7-03 365 47060 4.2 1965 3.3 1571
Lifetime 116380 3.7 4305 3.5 4083
**HM All-American 4yr-old 2005*
**Sold for \$410,000 in Cowtown Sale!*

3rd Dam:
Gloryland Lana Rae
EX-94,2E EEEEE DOM
5-06 365 29011 4.0 1159 3.2 938
Lifetime 129620 3.7 4768 3.4 4343
**22 EX daughters all w/ EX mammary*

4th Dam:
Scientific Liza Rae-ET EX-90 EEEV
4-09 365 26710 2.9 786 3.1 827

5th Dam:
C Hanoverhill Tony Rae
EX-96,3E GMD-DOM
6-11 365 40221 4.1 1660 3.5 1408
Lifetime 166397 4.1 6903 3.4 5611
**HM All-American Jr 2yr-old 1988*
**Nom. All-American 5yr-old 1991*

6th Dam:
Hanoverhill TT Roxette-ET *RC
EX-94,2E GMD-DOM
10-00 365 35040 4.3 1519 3.2 1129

7th Dam:
Mil-R-Mor Roxette EX-90 GMD-DOM
Lifetime 121417 4.7 5725

8th Dam: C Glenridge Citation Roxy
EX-97,4E GMD
Lifetime 209784 4.5 9471
**2X Queen of the Breed*
**Mem. All-Time All-Am Prod. of Dam*
**16-EX daus.; over 400 EX descendants!*

9th Dam: EX-90 GMD
Lifetime 218636 3.9 8581
**3X All-American Produce of Dam*

10th Dam: VG-85 w/ 249580 life milk



Silvermaple Windham Camille-ET EX-92
**Res. All-American Sr 2yr-old 2015*
(Maternal sister to the Dam of Lot 45)



Silvermaple Bolton Cameo EX-94 EEEEE
4-03 365 37780 3.8 1438 3.6 1343
(Maternal sister to the Dam of Lot 45)



Silvermaple Damion Camomile EX-95 EEEEE

**All-Am & All-Can 2010 & 2011*
(2nd Dam of Lot 45)

LOT 45 #847

MD-Maple-Lawn Br Chasity-ET

3205609890 100%RHA-NA
Born 9/2/19

Bulldog Holsteins

11523 Liberty Rd
Frederick, MD 21701
301-706-0266

Mr Atwood Brokaw-ET

140602463 12/19 PTA +1860GTPI
+.09% +20F +.06% +11P
+3.41T +2.43UDC +1.24FLC 99%R
Atwood X VG-87 GMD Mac

Butlerview Atwood Claire-ET

3-07 EX-91 EVVEE 143668219
2-03 305 22660 3.2 717 3.1 698
Sire: Maple-Downs-I G W Atwood-ET
Sisters include:

- Butlerview Door Camilla EX-92**
- *1st Sr 3yr-old M-E Fall Nat'l 2017*
- *1st Sr 3yr-old & Grand IN State 2017*
- *Int. Champ Richmond Spring Nat'l 2016*
- *Jr All-American Winter Calf 2014*
- *Nom. All-American Winter Calf 2014*

- Butlerview Doorman Class EX-91**
- *Res. Jr All-American Spring Yrlng 2015*
- *HM All-American Spring Calf 2014*

Silvermaple Windham Camille EX-92
**Grand Champion WDE Jr Show 2016*
**Res. All-Am Sr 2yr-old 2015*
(Pictured above)

2nd Dam: (Pictured above)
Silvermaple Damion Camomile EX-95 EEEEE

2-03 313 20119 4.0 795 3.3 667
3-03 365 32268 4.1 1327 3.4 1098
5-02 356 34879 4.2 1461 3.1 1091
Lifetime 130677 4.2 5506 3.5 4555
**Sold for \$290,000 in the 2012 Int'l Intrigue Sale*
**All-American Jr 3yr-old 2011*
**All-Canadian Jr 3yr-old 2011*
**Int. & Res. Grand Champ WDE 2011*
**Int. Champ Royal Winter Fair 2011*
**All-Canadian Jr 2yr-old 2010*
**All-American Jr 2yr Old 2010*

3rd Dam:
Stanhope Camila Goldwyn-ET VG-89-CAN @ 9yrs *1

4-01 365 30461 4.9 1486 3.1 952
Lifetime 127053 4.7 6001 3.4 4358

4th Dam:
Kendu Triumphant Charity EX-93-CAN 3*
3-04 365 28518 3.7 1064 2.9 834
**2nd 5yr-old Vancouver Island 2006*

5th Dam:
Kendu Broker Cleopatra GP-83-CAN
3-01 321 22000 4.0 886 3.5 763

6th Dam:
Elm Craft Tab Crystal VG-88-CAN
6-11 365 27661 3.0 1069 3.2 888
Lifetime 142649 4.0 5681 3.3 4744



Southern-Hills Okalbr Trix EX-93 EEEEE 94-MS

**Nom. Jr All-American Sr 3yr-old 2019
(Dam of Lot 46)*

LOT 46 Choice

*Selling 1st choice of 7 female pregs
sired by Moovin*RC
3 pregs due 9/8/20
4 pregs due 9/29/20

*Crystal Star Dairy
c/o Lawayne & Margaret Martin
12440 Burkholder Lane
Hagerstown, MD 21740
240-675-9679*

Lindenright Moovin*RC
12873743C 12/19 PTA +2232GTPI
+339M +.03% +22F +.03% +19P
+2.0PL +4.66T +4.13UDC +3.23FLC
Avalanche X Bradnick

Southern-Hills Okalbr Trix
4-01 EX-93 EEEEE 94-MS
143556323 8/19 PTA +2065CTPI
+.16%F +3.50T +2.96UDC +1.46FLC
2-00 277 18510 5.0 925 3.6 659
3-00 297 19640 4.8 950 3.6 714
Sire: GS Alliance O Kaliber

(Pictured above)
**Nom. Jr All-Am Sr 3yr-old 2019
*2nd Sr 3yr-old & HM Int Champion
WDE Jr Show
*1st Sr 2yr-old NAILE Jr Holstein
Show 2018
*1st 3yr-old, Int. Champ & HM Grand
Champion NAILE Jr Show 2019
*2nd 3yr-old & Res. Int. Champion
NAILE Open Show 2019*

2nd Dam:
Southern-Hills WF Trina
EX-90 EE++E
2-03 273 18770 4.3 805 3.2 594
3-01 357 27070 4.4 1192 3.3 889
4-03 308 27320 4.4 1211 3.3 897
5-03 305 20650 4.5 925 3.3 680
Sire: Gillette Whiteface-ETS

3rd Dam:
Southern-Hills Atwd Tauren
VG-87 VV++V
2-03 365 19950 4.0 805 3.3 553
3-06 365 24730 4.0 983 3.3 810
4-09 335 25370 4.0 1027 3.1 793

4th Dam:
Southern-Hills Dundee Tara
VG-87 VEVGV
1-11 365 24400 3.8 936 3.3 800
3-01 327 26810 4.1 1087 31 840
4-03 277 20040 3.7 750 3.2 637



**Penn-Gate Storm Fleurel-ET
EX-94,2E EEEEE DOM**

6-00 365 36770 3.4 1265 3.2 1159
(3rd Dam of Lot 47)



**Laphall Doorman Fathom
UG-85 ++U+U
(Dam of Lot 47)**

LOT 47 Choice

*Selling 1st choice of 2 female pregs
due 6/11/20 & sired by Moovin*RC

Amos Lapp

170 Pleasant View Rd
Honey Brook, PA 19344
610-273-9683

Lindenright Moovin*RC

12873743C 12/19 PTA +2232GTPI
+339M +.03% +22F +.03% +19P
+2.0PL +4.66T +4.13UDC +3.23FLC
Avalanche X Bradnick

Laphall Doorman Fathom-ET

2-04 VG-85 ++V+V 144251968
2-00 208 14221 4.0 568 4.1 446 RIP
Sire: Val-Bisson Doorman-ET
(Pictured above)
-potential EX next calving

2nd Dam:

**Oakfield-Bro Dr Festus-ET
VG-86 VV++V**

2-03 338 21815 3.4 747 3.1 686
3-04 280 24855 4.6 1143 3.0 747

3rd Dam: (Pictured above)

**Penn-Gate Storm Fleurel-ET
EX-94,2E EEEEE DOM**

3-10 365 29710 3.7 1087 3.2 954
6-00 365 36770 3.4 1265 3.2 1159
Lifetime 101530 3.8 3882 3.2 3272

***17 EX and 47 VG daughters to date!**

4th Dam:

**Penn-Gate Skychief Finesse
EX-95,3E 97-MS**

3-09 305 28030 4.3 1203 3.6 1010
9-00 365 36760 3.8 1386 3.3 1227
Lifetime 161510 4.5 7311 3.5 5590

***Dam of 26 EX daughters!**

Maternal Sisters to Finesse:

**Penn-Gate Highlite Fame-ET EX-94
Penn-Gate Skychief Fifi-ET EX-94,2E**

5th Dam:

**Penn-Gate Starbuck Finesse
EX-94,2E EEEEE GMD-DOM**

3-03 328 27399 4.0 1090 3.5 942
8-02 305 30040 3.8 1133 3.4 1010
Lifetime 166730 3.7 6252 3.5 5902

***Mem of Nom All-Am Best 3 Females
*8-EX daughters**

6th Dam:

**Penn-Gate Elevation Flashie
EX-94,5E EEEEE GMD-DOM**

5-09 365 29950 4.2 1254 2.9 881
7-01 365 32410 4.3 1382 3.2 1025
10-09 365 29190 4.4 1284 3.0 873
Lifetime 260540 4.4 1135 3.3 7091

***2nd East National Produce of Dam '94**



**King-Lane G Chip Robyn-ET
EX-90.2E EEVVE**

4-06 365 34530 2.9 1007 2.9 1000
(Dam of Lots 48 & 48A)



**Oakfield Pronto Ritzi
EX-93,2E EEEEE**

4-09 305 34490 3.3 1155 3.0 1034
(3rd Dam of Lots 48 & 48A)

LOT 48 Choice

*Selling 1st choice of 2 female pregs
due 9/10/20 & sired by Disc Jockey

*Potential 19th generation EX!

LOT 48A Embryos

*Selling 5-#1 IVF female embryos
sired by Disc Jockey

*Potential 19th generation EX!

Steven Martin

199 Deysher Rd
Kutztown, PA 19530
610-683-3992

Claynook Discjockey

12731113C 12/19 PTA +2701GTPI
+750M +.16% +72F +.07% +41P
+760NMS +5.9PL +1.2DPR 2.61SCS
+3.20T +4.03UDC +1.20FLC 78%R
Fortune X Monterey

King-Lane G Chip Robyn-ET

6-09 EX-90,2E EEVVE 71036464
2-03 365 24850 2.6 637 3.2 790
3-05 305 27260 2.5 681 3.0 817
4-06 365 34530 2.9 1007 2.9 1000
6-07 365 34750 3.6 1236 3.2 1129
Sire: Mr Chassity Gold Chip-ET
(Pictured above)

2nd Dam:

**Oakfield Jasper Royce-ET
EX-90 EEVVE**
2-03 304 17440 4.1 717 3.3 574
3-04 305 23500 3.9 910 3.1 739

3rd Dam: (Pictured above)

**Oakfield Pronto Ritzi
EX-93 EEEEE**
3-01 365 36752 3.5 1286 3.1 1138
4-09 305 34490 3.3 1155 3.0 1034
Lifetime 121230 3.5 4275 3.3 3952

4th Dam:

**Castleholm Dund Rhapsody-ET
EX-90 VEVVE**
2-01 365 28850 3.0 859 3.0 857

5th Dam:

**Astrahoe Stormatic Radiant
EX-91,2E EEEVV GMD**
5-02 365 49840 4.2 2087 2.9 1443
Lifetime 130530 4.0 5182 3.4 4167

6th Dam:

**Astrahoe LJ Rosa Rebel-ET
EX-92,2E EEEVV**
7-05 365 48580 4.2 2021 3.0 1468
Lifetime 110960 3.9 4326 3.2 3529

7th Dam:

**Pinehurst Royal Rosa-ET
EX-91,2E EEEEE**
3-10 365 41400 3.3 1358 2.8 1145
Lifetime 115400 3.5 4073 3.1 3593

8th Dam:

Pinehurst Roulade EX-92,2E EEEEE
5-00 365 35130 3.6 1271 3.2 1115
Lifetime 142070 3.8 5395 3.1 4436

9th Dam:

Pinehurst Sweet Cleo EX-90 EEVEV
6-00 365 40380 4.4 1776 3.2 1305
Lifetime 191570 3.9 7392 3.3 6238

10th Dam:

Pinehurst Sweet Freedom EX-90
5-07 330 34520 4.3 1500 3.1 1084

11th thru 18th Dams ALL EX



Team Durham Morgan-ET EX-96,4E EEEEE

**HM All-American Production Cow 2015*

(Dam of Lot 49)

LOT 49 Embryos

*Selling 5-#1 IVF female embryos
sired by Warrior*RC

David Reynolds

607-434-5062

Blondin Warrior-RED-ET

3139655530 12/19 PTA +2074GTPI
+374M +18F +.02% +16P 2.75SCS
Avalanche X Doorman

Team Durham Morgan-ET

10-05 EX-96,4E EEEEE 63391983
2-00 296 19590 3.5 686 3.2 636
2-11 365 25480 3.5 894 3.3 850
4-10 365 36980 2.9 1080 2.9 1083
6-00 365 33960 3.2 1101 3.1 1052
7-09 365 37970 3.7 1387 2.9 1112
9-09 365 36900 3.3 1211 3.1 1131
Lifetime 257910 3.4 8759 3.2 8278

Sire: Regancrest Elton Durham-ET
(Pictured above)

**HM All-Am Production Cow 2015*

**3rd 150,000 lb Cow WDE 2015*

**Res. Int. Champ Louisville 2012
as Jr 3yr-old*

**1st Jr 3yr-old & Int. Champion @
M-W Spring National 2010*

**1st Jr 2yr-old M-E Spr Nat'l 2009*

2nd Dam:

**Irwindale Leduc Molly
EX-94,2E EEEEE**

3-00 365 28360 3.9 1096 3.4 976
4-09 365 33070 3.6 1206 3.3 1105
6-09 323 29400 3.8 1129 3.2 948
Lifetime 132010 3.9 5128 3.4 4530

**Grand Champion Mid-East Spring
National 2008*

**Illinois Cow of the Year 2008*



**Butz-Butler Gold Barbara-ET
EX-95,2E EEEEE GMD**

**1st Prod. Cow and Grand Champion WDE 2019
(2nd Dam of Lot 50)*



**Gold-Barbara Bonita-ET
(Dam of Lot 50)**

LOT 50 Embryos

*Selling 6-#1 IVF female embryos
sired by Warrior*RC

*Embryos at Trans Ova, MD

Purple Vision Boarding Service

102 Fox Rd
Lebanon, PA 17042
717-222-6140

Mr Blondin Warrior-RED-ET

3139655530 4/19 PTA +2083GTPI
+280M +.03% +19F +.02% +14P
+4.05T +2.95UDC +2.03FLC 77%R
Avalanche X Doorman

Gold-Barbara Bonita-ET

3134192730
-Due again May, 2020
Sire: Pine-Tree Sid-ET
(Pictured above)

8th Dam:
Regancrest Board Chairman Bea
EX-90 VEVE
5-09 365 26010 4.1 1059 3.4 884

9th Dam:
Regancrest Apache Standout Bea
VG-86 EX-MS
Lifetime 131940 3.6 4744

**2nd Dam: (Pictured above)
Butz-Butler Gold Barbara-ET
EX-95,2E EEEEE**

2-06 339 28060 4.4 1228 3.5 972
3-07 365 41820 3.9 1612 3.0 1273
6-02 305 38060 4.3 1650 2.9 1122
Lifetime 140740 4.2 5974 3.3 4612

**Grand Champion World Dairy Expo 2019
*Nom. All-American Aged Cow 2017
*Grand Champion NY Spring Show 2017
*Res. All-Canadian Mature Cow 2016
*HHM All-American Aged Cow 2016
*Un. All-Am & All-Can 4yr-old 2014
*Un. All-Am & All-Can Sr 3yr-old 2013
Un. All-Am & All-Can Sr 2yr-old 2012

3rd Dam:
Regancrest Brasilia-ET
EX-92,2E EEEVE DOM
2-03 365 33180 3.6 1186 3.0 989

4th Dam:
Regancrest-PR Barbie-ET
EX-92 EEEEE 94-MS GMD-DOM
2-06 365 31690 3.9 1237 3.3 1050
**HM All-American Jr 3yr-old 2004*

5th Dam: Regancrest Juror Brina-ET
EX-92 EEEVE GMD
4-04 365 40640 3.6 1478 2.8 1140
**Res. Grand Champion Iowa State Fair*

6th Dam:
Regancrest Aerostar Bert-ET
EX-90 EEEVV GMD-DOM
5-02 365 37790 3.6 1357 3.2 1215
Lifetime 109350 3.7 4031 3.3 3558

7th Dam:
Regancrest Mark Chairman Bea
EX-91,2E VEEE GMD-DOM
7-09 365 33830 3.8 1276 3.1 1052
Lifetime 140130 4.1 5711 3.3 4616



Savage-Leigh Atwd Lic-ET EX-93,2E EEVVE

**1st 4yr-old East Fall National 2015*

(Dam of Lot 51)

LOT 51 Embryos

**Selling 5-#1 IVF female embryos sired by Moovin*RC*

**Embryos at Trans Ova, MD*

Savage-Leigh Atwd Lic winnings:

- *Nom. All-American 4yr-old 2015*
- *1st 4yr-old East Fall National 2015*
- *Grand Champion East Fall National Jr Show 2015*
- *Supreme & Grand Champion Premier Nat'l Jr 2015*
- *Supreme & Grand Champion MD State Fair 2015*
- *5th 4yr-old World Dairy Expo 2015*
- *Jr All-American Jr 3yr-old 2014*

Purple Vision Boarding Service

102 Fox Rd
Lebanon, PA 17042
717-222-6140

Lindenright Moovin*RC

12873743C 12/19 PTA +2232GTPI
+339M +.03% +22F +.03% +19P
+2.0PL +4.66T +4.13UDC +3.23FLC
Avalanche X Bradnick

Savage-Leigh Atwd Lic-ET

6-04 EX-93,2E EEVVE 3007810317
2-05 365 28840 3.7 1065 3.0 868
3-09 305 27380 3.4 931 3.0 812
5-01 305 28450 3.6 1012 3.0 849
Lifetime 108790 3.6 3877 3.0 3307
Sire: Maple-Downs-I G W Atwood-ET

(Pictured above)

Maternal sisters include:

Savage-Leigh Leona-ET EX-96,2E
5-05 365 42050 4.3 1796 3.2 1343
(Pictured w/ Lot 52)
**Nom. All-Am 125,000 lb Cow 2013 & 2014*
**Res. All-Am 125,000 lb Cow 2012*
**Nom. All-Am & All-Can 5yr-old 2010*
**HHM All-American Jr 2yr-old 2007*

Savage-Leigh Lavish-ET EX-94,2E
4-04 365 40290 4.2 1711 3.1 1264
**All-MD 125,000lb cow 2011*
**Nom. All-Am Sr 2yr-old 2007*

2nd Dam:

Savage-Leigh Licorice-ET
EX-92 EEVVE GMD-DOM
2-04 365 38310 4.5 1716 3.2 1218
4-02 365 51220 4.3 2179 3.1 1596
**1st MD Milk & 2nd MD fat*
Lifetime 113740 4.4 4968 3.2 3643
**HM All-American 5yr-old 2006*
**1st 5yr-old Sr & Gr Ch. NY Spr. '06*
**1st Jr 3yr-old Int and Res Gr Champ NY*
Spring International 2004

3rd Dam:

Savage-Leigh Bellwood Linda
EX-92,2E EEEEE GMD-DOM
2-10 365 40240 5.8 2349 3.6 1434
**2nd Nat Fat*
Lifetime 126760 5.2 6576 3.4 4317
**Nom. Global Cow of the Year 2005*
**Nom. All-American Jr 3yr-old 1999*
**AI sons: Linley, Mr Level, & Lariat*

4th Dam:

Savage-Leigh Star Linda-ET
VG-87, EX-MS GMD
2-02 365 30980 4.0 1236 3.1 952

5th Dam:

Savage-Leigh Glenview Linda
EX-90 GMD
6-08 365 41820 4.6 1936 3.0 1247
Lifetime 150300 4.4 6636 3.2 4813

6th Dam:

Savage-Leigh Lindas Chairman GP-84
5-10 365 30620 3.8 1167 3.3 1013
Lifetime 121550 3.9 4718 3.3 4013

7th Dam: Savage-Leigh Creek Lydia VG-88

8th Dam: Savage-Leigh Kate Linda VG-85



Savage-Leigh Leona-ET EX-96,2E EEEEE DOM

**Res. All-Am 125,000 lb Cow 2012*
(2nd Dam of Lot 52 & Dam of Lot 34)

LOT 52 Embryos

*Selling 4-#1 IVF female embryos
sired by Master

*Embryos at Trans Ova, MD

Purple Vision Boarding Service
102 Fox Rd
Lebanon, PA 17042
717-222-6140

Golden-Oaks Master-ET
3139216917 12/19 PTA +2176GTPI
+385M +.08% +37F +.02% +16P
+4.40T +3.83UDC +2.37FLC 79%R
Avalanche X Doorman

Savage-Leigh Aw Livid-ET
3-02 VG-87 VVVVV 3137877958
1-10 305 20460 3.6 738 2.8 580
3-00 108 8814 3.4 296 2.8 250 RIP
Sire: Maple-Downs-I G W Atwood-ET

2nd Dam: (Pictured above)
Savage-Leigh Leona-ET
EX-96,2E EEEEE GMD
2-02 283 25120 4.1 1025 3.3 832
3-01 365 33720 4.0 1335 3.3 1122
5-05 365 42050 4.3 1796 3.4 1422
7-01 365 37060 4.5 1679 3.1 1160
9-05 365 33710 3.6 1237 3.3 1102
Lifetime 219870 4.2 9160 3.4 7485
**Nom. All-Am 125,000 lb Cow 2013 & 2014*
**Res. All-Am 125,000 lb Cow 2012*
**Grand Champ MD Spring Show 2011*
**Res. Grand MD State Fair 2011*
**Res. Sr Champion Eastern Nat'l 2011*
**Nom. All-Am & All-Can 5yr-old 2010*
**HHM All-American Jr 2yr-old 2007*

3rd Dam:
Savage-Leigh Licorice-ET
EX-92 EEVVEE GMD-DOM
2-04 365 38310 4.5 1716 3.2 1218
4-02 365 51220 4.3 2179 3.1 1596
*1st MD Milk & 2nd MD fat
Lifetime 113740 4.4 4968 3.2 3643
**HM All-American 5yr-old 2006*

4th Dam:
Savage-Leigh Bellwood Linda
EX-92,2E EEEEE GMD-DOM
2-10 365 40240 5.8 2349 3.6 1434
Lifetime 126760 5.2 6576 3.4 4317
**Nom. Global Cow of the Year 2005*
**Nom. All-American Jr 3yr-old 1999*

5th Dam:
Savage-Leigh Star Linda-ET
VG-87, EX-MS GMD
2-02 365 30980 4.0 1236 3.1 952

6th Dam:
Savage-Leigh Glenview Linda
EX-90 GMD
6-08 365 41820 4.6 1936 3.0 1247
Lifetime 150300 4.4 6636 3.2 4813

7th Dam:
Savage-Leigh Lindas Chairman GP-84
5-10 365 30620 3.8 1167 3.3 1013
Lifetime 121550 3.9 4718 3.3 4013

8th Dam: Savage-Leigh Creek Lydia VG-88
9th Dam: Savage-Leigh Kate Linda VG-85

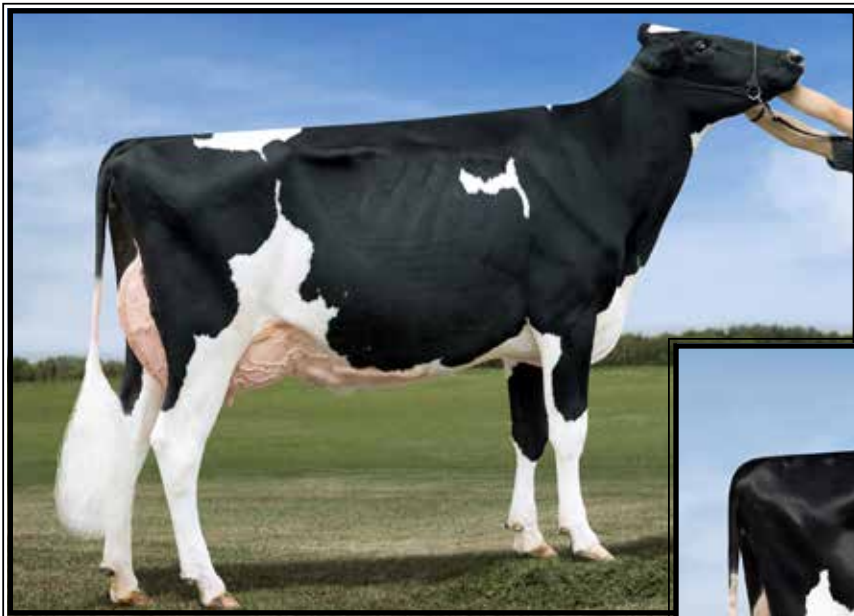

**BVK Atwood Arianna-ET
EX-94 EEVEE**

**All-American Jr 2yr-old 2012
(2nd Dam of Lot 53)*



**Ms Ariannas Door Armani-ET
UG-85 EUUU+**

**Res. Jr All-American Winter Calf 2014
(Dam of Lot 53)*

LOT 53 Embryos

**Selling 5-#1 IVF female embryos
sired by Upgrade*

***Mat. sister to embryos:**

**Sabbonia Eagle (IT) 4.22T
#1 G-type Raptor in the world**

**Embryos at Trans Ova, MD*

**Embryos eligible for export*

*Marvin Luders
2805 Wing Street
Bliss, NY 14024
Marvin 585-322-6789
Tyler 585-813-6842*

Our-Favorite Upgrade-ET

3146864323 12/19 PTA +2117GTPI
+4.40T +2.92UDC +2.55FLC 80%R
Crush X EX-94 Atwood

Ms Ariannas Door Armani-ET

**3-08 VG-85 EVVV+ 3013177298
3-03 365 28334 3.8 1076 3.2 902**

Sire: Val-Bisson Doorman-ET

(Pictured above)

**Res. Jr All-Am Winter Calf 2014*

**Armani is the Dam of 4 of the top 9
G-Type Archrivals in the World!*

Full sister:

**Ms Ariannas Door Adrian-ET EX-90
*4th Winter Yrlng M-E Fall Nat'l 2015**

Some Armani daughters:

- Siepermans Ariana VG-89 ex ms DK max
- HC Arch Arianne VG-87, VG-89 ms NL
- #1 Type Cow Europe +4.06T 12/19
- Pereira Arch M&M Ariann VG-87 3yr Portugal
- Ms Armanis Adele VG-87 US

**2nd Dam: (Pictured above)
BVK Atwood Arianna-ET
EX-94 EEVEE**

2-02 305 22420 4.6 1022 3.5 780
3-11 305 27840 3.2 866 2.9 821
5-01 365 34470 3.3 1138 2.9 991

**Unanimous All-American &
All-Canadian Jr 2yr-old 2012
Nom. All-Am Spring Yearling 2011

FULL sisters:

**BVK Atwood Abrianna-ET EX-92
*Res. All American Jr 3yr-old 2013
*2nd Jr 3yr-old and Best B&O WDE 2013
*Grand Champion IL State Fair 2013
*Topped Impact of Ada Sale @ \$49,000**

**BVK Atwood Andrea-ET EX-92
*3rd Jr 3yr-old WDE 2013**

3rd Dam:

**Ms Kingstead Chief Adeen-ET
EX-94,2E EEEEE DOM**

3-05 310 30180 4.0 1209 3.4 1020
Lifetime 100760 4.0 4010 3.6 3649

**Nom. All-American Jr 3yr-old 2000*

**Nom. All-American 4yr-old 2001*

**2X All-Am Produce w/ All-World Sis.*

Full sister to Adeen:

**Shoremar S Alicia-ET EX-97,3E
8-11 362 38250 4.3 1650 3.3 1270**

-All-World & Peoples Choice Winner '02

-HHM All-Time All-Am 5yr-old

-3X All-Canadian & 3X All-Am

4th Dam:

**C Aitkenbrae Starbuck Ada
EX-94,2E EEEEE DOM**

5-06 365 30055 3.5 1043 3.5 1049
Lifetime 137740 3.4 4747 3.4 4649

**2X All-American Produce of Dam*

**All-American Sr 3yr-old 1990*

**Res. All-Time All-Am Sr 3yr-old*

-Lots 54 thru 61 feature a special selection of descendants of the popular Sandy-Valley Atwd Barbie-ET EX-91 EEEVE



**OH-River-Syc Mogal Brylan
UG-87 UUUUU**

2-07 300 29990 3.4 1029 3.0 897
(Dam of Lot 54)

**OH-River-Syc Mrdn Billie-ET
EX-91 EEEVE**

**All-American Jr 2yr-old 2012
(2nd Dam of Lot 54)*

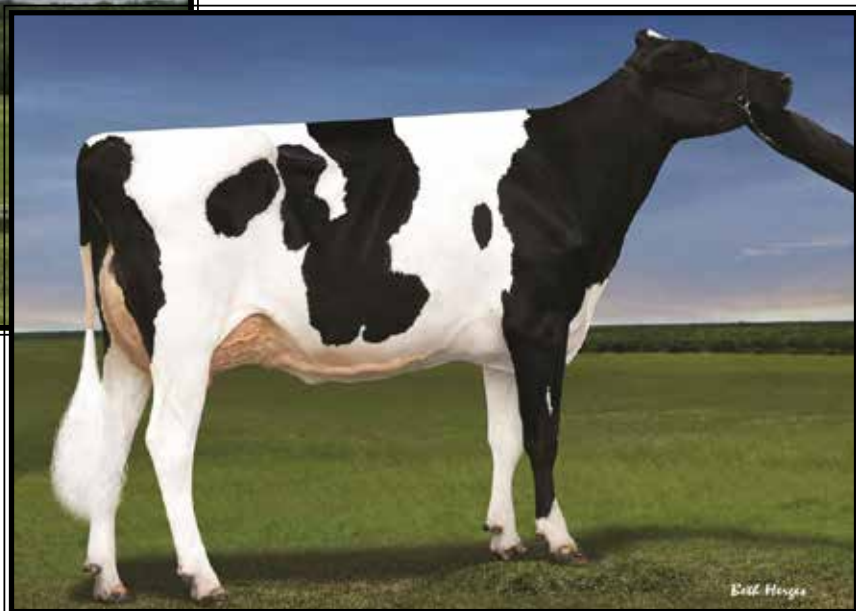

LOT 54 #3655

Hartline Tatoo Blitzen-ET

3204272474 99%RHA-I
Born 12/31/18 12/19 PTA +2199GTPI
+4.01T +4.01UDC +2.54FLC

***Over +4.00 in type and UDC!**

***Maternal sister to:**

7HO11127 Crushabull +3.98T

Ohio River Syndicate

700 Zimmer Rd
Marietta, OH 45750
Dean Zimmer 740-516-8329

Duckett Crush Tatoo-ET

3137052923 12/19 PTA +2098GTPI
+3.6PL +3.58T +3.27UDC +1.76FLC
Crush X EX-93 Gold Chip

OH-River-Syc Mogal Brylan

4-02 VG-87 VVVVV 74327163
12/19 PTA +2197G +3.46T +3.82UDC
2-07 300 29990 3.4 1029 3.0 897
3-07 280 27250 3.1 845 3.1 843

Sire: Mountfield SSI Dcy Mogul-ET
(Pictured above)

***Dam of AI type giant 'Crushabull'**

2nd Dam:

**OH-River-Syc Mrdn Billie-ET
EX-91 EEEVE**

2-01 365 27840 3.2 897 3.0 825
3-05 305 26790 3.2 864 3.0 816

**Full sister to AI type giant 'Byway'
3rd Sr 3yr-old M-E Summ Nat'l 2016

3rd Dam: (Pictured w/ Lot 55)

**Sandy-Valley Atwd Barbie-ET
EX-91 EEEVE**

2-04 365 32120 3.5 1118 3.1 1010

4th Dam: (Pictured w/ Lot 55)

**Regancrest Brynna-ET
EX-91 EEEV GMD**

2-04 365 32060 3.6 1166 3.0 959

**Full sister to 7HO8165 Braxton*

5th Dam: (Pictured w/ Lot 61)

**Regancrest-PR Barbie-ET
EX-92 EEEEE 94-MS GMD-DOM**

2-06 365 31690 3.9 1237 3.3 1050

**HM All-American Jr 3yr-old 2004*

**Dam of 7H8165 Braxton*

6th Dam:

**Regancrest Juror Brina-ET
EX-92 EEEVE GMD**

4-04 365 40640 3.6 1478 2.8 1140

**Res. Grand Champion Iowa State Fair*

7th Dam:

**Regancrest Aerostar Bert-ET
EX-90 EEEVV GMD-DOM**

5-02 365 37790 3.6 1357 3.2 1215

Lifetime 109350 3.7 4031 3.3 3558

**8th Dam: Regancrest Mark Chairman Bea
EX-91,2E VEEE GMD-DOM**

7-09 365 33830 3.8 1276 3.1 1052

Lifetime 140130 4.1 5711 3.3 4616

**9th Dam: Regancrest Board Chairman Bea
EX-90 VEVE**

5-09 365 26010 4.1 1059 3.4 884

**10th Dam: Regancrest Apache Standout Bea
VG-86 EX-MS**

Lifetime 131940 3.6 4744



Sandy-Valley Atwd Barbie-ET EX-91 EEEVE

2-04 365 32120 3.5 1118 3.1 1010

(Dam of Lots 55-60, 2nd Dam of Lot 61 and 3rd Dam of Lot 54)



Regancrest Brynna-ET EX-91 EEEEEU GMD

2-04 365 32060 3.6 1166 3.2 1019

(2nd Dam of Lots 55-60, 3rd Dam of Lot 61 and 4th Dam of Lot 54)

Ohio River Syndicate

700 Zimmer Rd

Marietta, OH 45750

Dean Zimmer 740-516-8329

LOT 55 #3745

OH-River-Syc Crshb Briar-ET

3206725225 99%RHA-I

Born 6/5/19 12/19 PTA +2002GTPI

+4.12T +3.01UDC +2.04FLC

***Very high +4.12G-Type**

LOT 56 #3629

OH-River-Syc Hbknd Becki-ET

3201170559 100%RHA-NA

Born 12/1/18

LOT 57 #3497

OH-River-Syc Avlnh Brier-ET*RC

3150016316 99%RHA-I

Born 6/4/18 12/19 PTA +1870GTPI

+3.72T +2.82UDC +2.19FLC

Bred 12/29/19, Due 10/4/20 to

551HO3309 Jordy-RED (sexed)

LOT 58 #3444

OH-River-Syc All Blakely-ET

3147304051 99%RHA-I

Born 3/5/18 12/19 PTA +2010GTPI

+3.19T +2.91UDC +1.24FLC

Bred 8/27/19, Due 6/2/20 to

534HO18 Lotus

LOT 59 Embryos

***Selling 4-#1 IVF female embryos
sired by Unstopabull-RED**

LOT 60 Embryos

***Selling 4-#1 IVF female embryos
sired by Solomonh**

***All Lots above are pot. 8th gen. EX**

***All above are mat. sisters to AI type
giant 200H10036 Byway +3.39T 98%R**

Sire of Lot 55:

OH-River-Syc Crushabull-ET

3135145001 12/19 PTA +2241GTPI

+812M +23F +27P +2.0PL 2.76SCS

+3.98T +3.55UDC +2.33FLC 79%R

Crush X VG-87 Mogul

Sire of Lot 56:

Cookiecutter HumbleNKind-ET

3130915852 12/19 PTA +2672GTPI

+908M +59F +40P +7.8PL 2.84SCS

+2.25T +2.93UDC +2.23FLC 81%R

Crush X VG-87 Mogul

Sire of Lot 57:

Dymenthalm Mr App Avalanche-TW*RC

11957107C 12/19 PTA +2206GTPI

+480M +.03% +27F +.02% +19P +.3PL

+4.65T +3.97UDC +3.098FLC 97%R

McCutchen X VG-89 Regiment

Sire of Lot 58:

Silverridge V AllClass-ET

12033673C 12/19 PTA +2334GTPI

+574M +48F +29P +3.7PL 2.57SCS

+2.64T +3.54UDC +.83FLC 79%R

1stClass X VG-87 Doorman

Sire of Lot 59:

Riverdown Unstopabull-RED

11801450C 12/19 PTA +2269GTPI

+331M +21F +10P +3.0PL +.8DPR

+3.61T +3.45UDC +2.38FLC 79%R

Avalanche X Apple Jack

Sire of Lot 60:

Walnutlawn Solomon-ET

11775998C 12/19 PTA +2058GTPI

+192M +11F +13P +.3DPR 2.78SCS

+3.59T +2.62UDC +1.33FLC 98%R

Doorman X VG-89 Lavanguard

Dam of Lots 55 thru 60:

Sandy-Valley Atwd Barbie-ET

5-01 EX-91 EEEVE 69250651

2-04 365 32120 3.5 1118 3.1 1010

4-09 365 29490 3.7 1091 3.4 989

Sire: Maple-Downs-I G W Atwood-ET

(Pictured at left)

***Dam of 200HO10036 Byway +3.39T**

2nd Dam: (Pictured at left)

Regancrest Brynna-ET

EX-91 EEEEV GMD

2-04 365 32060 3.6 1166 3.0 959

4-11 329 24340 4.4 1065 3.1 753

***Full sister to 7HO8165 Braxton**

3rd Dam: (Pictured w/ Lot 61)

Regancrest-PR Barbie-ET

EX-92 EEEEE 94-MS GMD-DOM

2-06 365 31690 3.9 1237 3.3 1050

***HM All-American Jr 3yr-old 2004**

***Dam of 7H8165 Braxton**

4th Dam:

Regancrest Juror Brina-ET

EX-92 EEEVE GMD

4-04 365 40640 3.6 1478 2.8 1140

***Res. Grand Champ Iowa State Fair**

5th Dam:

Regancrest Aerostar Bert-ET

EX-90 EEEVV GMD-DOM

5-02 365 37790 3.6 1357 3.2 1215

Lifetime 109350 3.7 4031 3.3 3558

6th Dam:

Regancrest Mark Chairman Bea

EX-91,2E VEEE GMD-DOM

7-09 365 33830 3.8 1276 3.1 1052

Lifetime 140130 4.1 5711 3.3 4616

7th Dam:

Regancrest Board Chairman Bea

EX-90 VEVE

5-09 365 26010 4.1 1059 3.4 884

8th Dam:

Regancrest Apache Standout Bea

VG-86 EX-MS

Lifetime 131940 3.6 4744



Regancrest-PR Barbie-ET EX-92 GMD-DOM

**HM All-American Jr 3yr-old 2004*

(3rd Dam of Lots 55-60, 4th Dam of Lot 61 and 5th Dam of Lot 54)

LOT 61 #3590

Zimmerview Kingryl Breana

3201170520 99%RHA-I

Born 10/26/18

Zimmerview Dairy

700 Zimmer Rd

Marietta, OH 45750

Dean Zimmer 740-516-8329

Plain-Knoll King Royal-ET

74564764 12/19 PTA +2587GTPI

+857M +.15% +74F +49P +2.7PL

+3.37T +3.112UDC +2.13FLC 93%R

Kingboy X VG-88 GMD-DOM Mogul

OH-River-Syc Blix-ET

2-09 VG-87 VVVVV 3135302661

2-04 305 23130 4.5 1046 3.4 791

Sire: Mr D Apple Diamondback*RC

2nd Dam: (Pictured w/ Lot 55)
Sandy-Valley Atwd Barbie-ET
EX-91 EEEVE

2-04 365 32120 3.5 1118 3.1 1010

4-09 365 29490 3.7 1091 3.4 989

**Dam of 200HO10036 Byway +3.39T*

3rd Dam: (Pictured w/ Lot 55)

Regancrest Brynna-ET

EX-91 EEEEV GMD

2-04 365 32060 3.6 1166 3.0 959

**Full sister to 7HO8165 Braxton*

4th Dam: (Pictured above)

Regancrest-PR Barbie-ET

EX-92 EEEEE 94-MS GMD-DOM

2-06 365 31690 3.9 1237 3.3 1050

**HM All-American Jr 3yr-old 2004*

**Dam of 7H8165 Braxton*

5th Dam:

Regancrest Juror Brina-ET

EX-92 EEEVE GMD

4-04 365 40640 3.6 1478 2.8 1140

**Res. Grand Champ Iowa State Fair*

6th Dam:

Regancrest Aerostar Bert-ET

EX-90 EEEVV GMD-DOM

5-02 365 37790 3.6 1357 3.2 1215

Lifetime 109350 3.7 4031 3.3 3558

7th Dam:

Regancrest Mark Chairman Bea

EX-91,2E VEEE GMD-DOM

7-09 365 33830 3.8 1276 3.1 1052

Lifetime 140130 4.1 5711 3.3 4616

8th Dam:

Regancrest Board Chairman Bea

EX-90 VEVE

5-09 365 26010 4.1 1059 3.4 884

9th Dam:

Regancrest Apache Standout Bea

VG-86 EX-MS

Lifetime 131940 3.6 4744

(Lots 62-67)
*6 special show age heifers
from Ovaltop Holsteins!

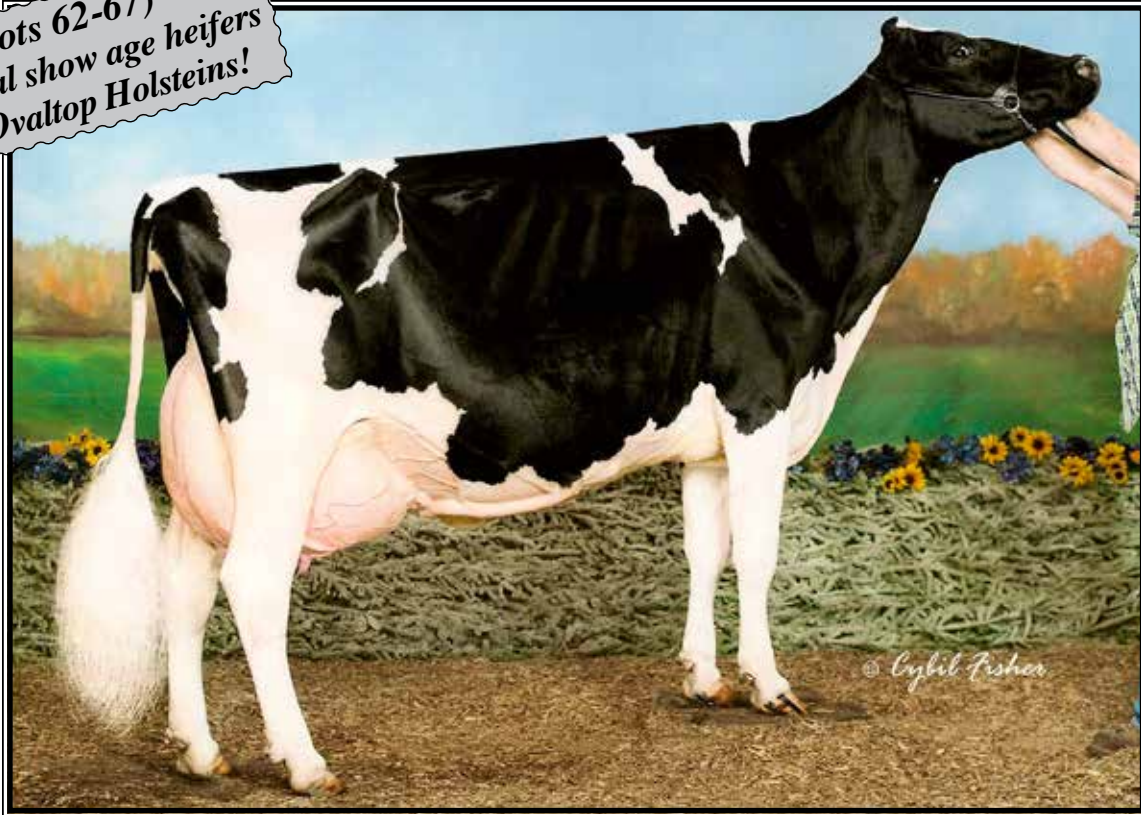

Ovaltop Dundee Ester EX-94,3E EEEEE

Lifetime 147420 3.9 5697 3.2 4656

(2nd Dam of Lot 62)

LOT 62 #123
Ovaltop Diamondback Eva
3201968515 99%RHA-I
Born 12/1/18

Ovaltop Holsteins LLC
436 Chyde Rd
Richfield Springs, NY 13439
315-717-2612

Mr D Apple Diamondback*RC
3013721049 12/19 PTA +1991GTPI
+106M +18P +1.9PL 2.94SCS
+3.23T +2.97UDC +1.95FLC 99%R
Doorman X EX-90 Talent

Ovaltop Goldwyn Ella-ET
2-08 VG-85 +VG+V 3138203240
2-02 356 24132 3.5 890 3.0 724
Sire: Braedale Goldwyn
***Beautiful cow, will go up in score!**

2nd Dam: (Pictured above)
Ovaltop Dundee Ester
EX-94,2E EEEEE
2-04 325 24350 4.1 1001 3.1 743
3-04 293 26370 3.8 1009 2.9 771
4-04 314 30630 3.8 1161 3.2 989
5-04 313 29570 4.1 1215 3.2 902
6-03 365 31550 3.6 1138 3.1 980
8-00 364 24670 3.3 815 2.6 644
9-04 365 27630 3.6 983 2.9 798
LTD 229117 3.6 8542 2.9 6678
***3rd Aged Cow Eastern Fall Nat'l 2014**
3rd Dam:
Ovaltop Lee Ebony
EX-90,3E EEEEE GMD
5-03 336 28190 4.1 1155 3.2 903
6-03 365 28920 4.0 1145 3.2 919
Lifetime 204830 4.1 8412 3.2 6608
4th Dam:
Ridgedale Equity VG-86 VVE+V
4-04 329 25980 4.2 1079 3.2 841
5th Dam:
Ridgedale Estelle-ET
EX-95,3E EEEEE
8-03 365 34810 3.6 1258 2.7 945
Lifetime 194340 3.7 7281 2.8 5459
6th Dam:
Ridgedale Fond Example
EX-95,3E EEEEE GMD
7-04 365 46050 3.8 1741 2.8 1267
Lifetime 185450 3.7 6854 3.0 5476
7th Dam:
Ridgedale Quality Extra
EX-90 EVEV
8-02 355 26860 3.3 898 2.8 742
Lifetime 130730 3.4 7477
8th Dam:
Ridgedale SS Emmy VG-87
Lifetime 104140 3.4 3494
9th Dam:
Ridgedale Origination M&M
EX-90,2E EEVE
Lifetime 124090 4.3 5328
10th Dam: VG-85

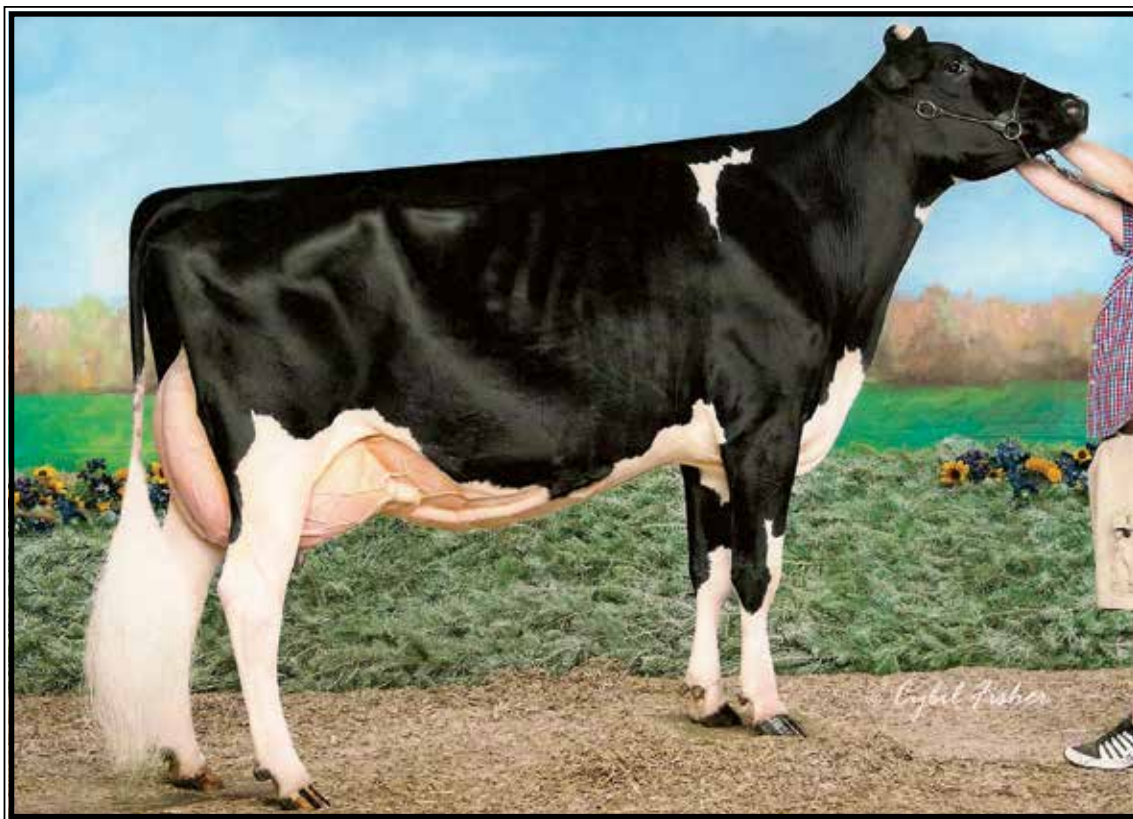

Ovaltop Gibson Naomi EX-94,3E EEEEE

Life-To-Date 146751 4.0 5735 3.1 4767

(2nd Dam of Lot 63)

LOT 63 #131

Ovaltop Jordy Noey*RC

3201968523 99%RHA-NA

Born 3/1/19

Ovaltop Holsteins LLC

436 Chyde Rd

Richfield Springs, NY 13439

315-717-2612

Cycle McGucci Jordy-RED

3131666411 12/19 PTA +1863GTPI

+20F +3.43T +2.87UDC +3.10FLC

McGucci X EX-90 Gold Chip

Ovaltop Dback Noleta

3-04 VG-87 VVVVV 3138203238

2-06 319 21462 3.8 818 3.2 691 RIP

Sire: Mr D Apple Diamondback*RC

2nd Dam: (Pictured above)

Ovaltop Gibson Naomi

EX-94,3E EEEEE

2-05 330 22360 3.8 845 3.1 700

3-05 364 27930 3.5 967 3.3 924

4-07 365 26200 3.8 992 3.4 882

5-09 365 27670 3.9 1079 3.3 920

7-03 365 26560 4.3 1141 3.0 807

LTD 146571 4.0 5735 3.1 4767

**5th Sr 2yr-old East Fall Nat'l 2013*

3rd Dam:

Ovaltop Durham Nectar

EX-90,2E VEEVE

5-03 365 25540 3.9 984 3.4 859

Lifetime 117830 3.7 4376 3.4 4055

4th Dam:

Ovaltop Vince Nectarine

VG-87 VVVEV

6-09 365 29860 3.3 981 3.0 891

Lifetime 170210 3.3 5691 3.1 5230

5th Dam:

Ovaltop Raider Nectar-ET

VG-88 VVVGE

4-08 365 33550 3.5 1206 3.1 1048

8-03 365 32740 3.8 1229 3.0 992

Lifetime 200600 3.7 7419 3.2 6360

6th Dam:

Lemax Valiant Nada

EX-94,3E EEEEE DOM

7-03 365 28280 4.0 1138 3.1 864

Lifetime 181600 3.8 6901 3.0 5464

**1st E Spr Nat'l Produce of Dam 1996*

7th Dam:

Lemax Vermonter Nutmeg

VG-87 VEVVV

4-05 365 29440 3.6 1074

Lifetime 135310 3.7 5003

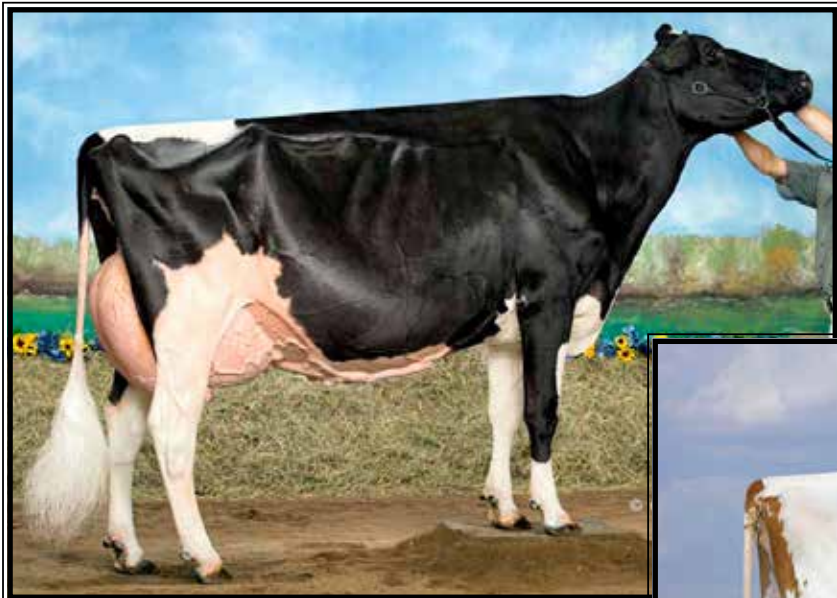

**Rainyridge Talent Barbara *RC
EX-95 EEEEE**

**All-American 5yr-old Cow 2010
(3rd Dam of Lot 64)*



**EK-STJ Brilliant-RED-ET
EX-94.2E EEEEE 96-MS**

4-09 365 33320 3.6 1184 2.9 981
(2nd Dam of Lot 64)

LOT 64 #149

Ovaltop Doorman Barb

3201968541 99%RHA-I
Born 6/11/19

Ovaltop Holsteins LLC

436 Chyde Rd
Richfield Springs, NY 13439
315-717-2612

Val-Bisson Doorman-ET

107281711C 12/19 PTA +2237GTPI
+50M +36F +26P +2.1PL 2.54SCS
+3.44T +2.60UDC +1.64FLC 99%R
Bookem X EX-94 Shottle

Rocklan Def Brandy-ET

4-02 VG-86 VEVGV 143684415
2-06 365 24960 4.1 1033 3.2 804
3-08 217 18649 3.7 692 2.9 534 RIP
Sire: Scientific B Defiant-ET*RC

2nd Dam: (Pictured above)

**EK-STJ Brilliant-RED-ET
EX-94.2E EEEEE 96-MS**
2-02 305 20240 3.5 705 3.3 661
3-09 330 30330 3.3 997 3.2 969
4-09 365 33320 3.6 1184 2.9 981
5-11 313 29620 3.8 1122 3.2 934
6-11 365 53320 3.9 2101 2.9 1567

3rd Dam: (Pictured above)

**Rainyridge Talent Barbara *RC
EX-95 EEEEE**
3-04 365 34465 3.6 1257 3.3 1133
5-00 365 33548 3.9 1301 3.1 1035
*-2011 HHM All-American Aged Cow
-2011 1st Aged Cow and Res. Grand Champ
at the NY Int'l Spring Show
-2010 Un All-Am * All-Can 5yr-old
-2010 Mem. Nom. A-A Best 3 females
-2008 N. All-Am & All-Can Jr 3yr-old*

4th Dam:

**RF Outside Breeze-ET
EX-95.2E EEEEE**
4-02 334 31920 4.7 1488 3.5 1113
5-03 365 37607 4.3 1623 3.3 1237
Lifetime 165379 4.6 7460 3.6 5973
**1st 125,000lb cow Sr & Grand Champ @
2011 Southern Spring National*

5th Dam:

**Rayverley Briana Milan-ET
EX,2E-CAN**
6-03 365 27075 3.4 928 3.2 862

6th Dam:

**Rainyridge Tony Beauty
EX-5E-CAN 9***
10-05 365 29081 3.5 1005 3.1 913
Lifetime 199869 3.3 6592 3.2 6455
**2X Supreme Champion WDE
*4X All-Canadian Mature Cow
*3X All-American Aged Cow
*A-A People's Choice Winner 1999
*Holstein Int'l Cow of the Year 1999
Nom. for QII-Queen of the Breed 2004

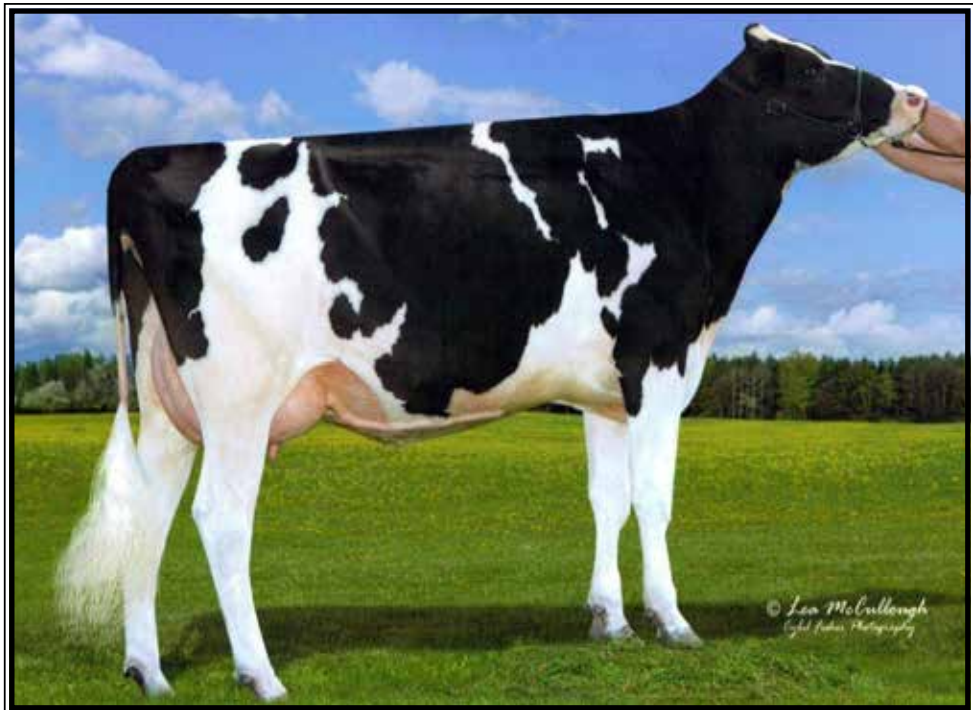

Windy-Knoll-View F Pizaz-ET EX-91,2E EEEVE

3-03 365 25500 4.1 1034 3.5 883
(2nd Dam of Lot 65)



Windy-Knoll-View Pledge-ET EX-95,3E

**All-American 5yr-old Cow 2007*
(3rd Dam of Lot 65)



Windy-Knoll-View Promis-ET EX-95,2E

**Res. All-American 5yr-old Cow 2003*
(4th Dam of Lot 65)

LOT 65 #162

Ovaltop Beemer Poppy

3210815541 99%RHA-I
Born 9/1/19

Ovaltop Holsteins LLC

436 Chyde Rd
Richfield Springs, NY 13439
315-717-2612

Pol Butte Mc Beemer-ET

7525863C 12/19 PTA +1768GTPI
+434M +.02% +21F +.00% +12P
+3.15T +2.31UDC +1.69FLC 99%R
McCutchen X Goldwyn

Markland Goldwyn Paris-ET

5-07 VG-87 EE+GV 142537783
2-02 365 27330 4.2 1138 3.1 857
3-04 298 21550 4.5 975 3.4 723
4-03 321 25520 4.6 1171 3.2 821
5-04 334 22340 3.9 865 3.5 778
Sire: Braedale Goldwyn

2nd Dam: (Pictured above)

**Windy-Knoll-View F Pizaz-ET
EX-91,2E EEEVE**

2-01 365 19800 3.9 781 3.6 706
3-03 365 25500 4.1 1034 3.5 883
4-09 365 23780 4.4 1058 3.7 881
6-01 365 23090 4.5 1047 3.5 805
Lifetime 101290 4.3 4359 3.6 3650

3rd Dam: (Pictured above)

**Windy-Knoll-View Pledge-ET
EX-95,2E EEEEE GMD-DOM**

4-01 365 41190 3.8 1577 3.0 1237
6-00 365 39070 3.9 1530 3.0 1176
Lifetime 141210 4.0 5619 3.2 4468

**Unanimous All-Am 5yr-old 2007*

**Nom. All-American 4yr-old cow 2006*

**Res. Grand Champ '08 All-Am Show*

**HHM All-American 125,000lb 2008*

4th Dam: (Pictured above)

**Windy-Knoll-View Promis-ET
EX-95,2E EEEEE GMD-DOM**

3-05 365 34670 3.8 1327 3.2 1106
4-08 365 44120 3.7 1633 3.2 1401
Lifetime 143630 3.7 5339 3.3 4712

**Res. All-American 5yr-old 2003*

5th Dam:

**Windy-Knoll-View Ultimate Pala
EX-94,3E EEEVE DOM**

5-08 365 27970 4.5 1267 3.1 879
7-10 365 20680 4.6 947 3.2 652
Lifetime 123650 4.7 5777 3.3 4077

**5X All-PA; Dam of 18-EX daus.*

**Over 60 All-Am Nom. from her desc.*

6th Dam:

**Windy-Knoll-View Creek Pauline
VG-88 VEVE**

4-09 305 18960 3.6 690 2.8 537

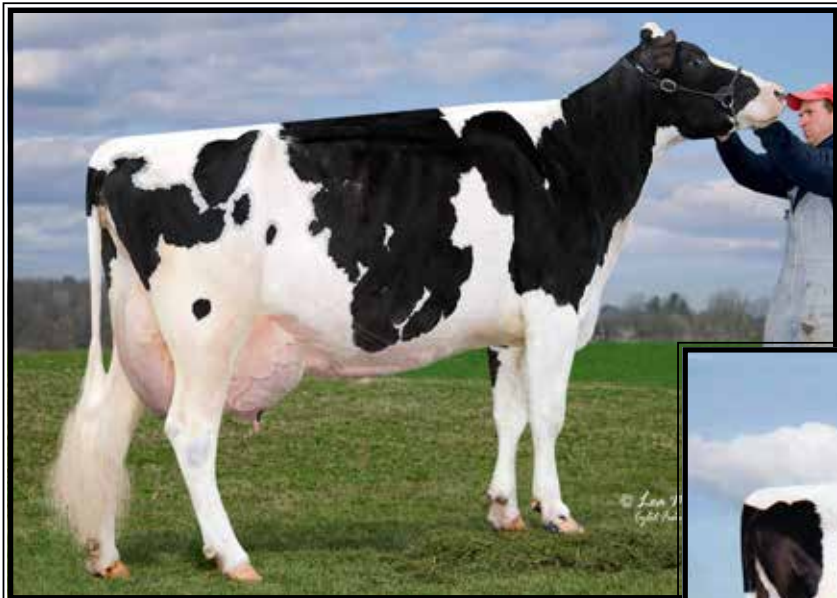

**Ovaltop Outside Lue-ET
EX-93,2E EEEEE**

Lifetime 165430 4.0 6544 3.2 5271
(3rd Dam of Lot 66)



**Ovaltop Asteroid Laken
EX-91,2E EEVVE**

3-06 365 32670 3.5 1147 2.8 918
(Dam of Lot 66)

LOT 66

Ovaltop Doorman Laurie

3210815554 99%RHA-I
Born 9/14/19

Ovaltop Holsteins LLC

436 Chyde Rd
Richfield Springs, NY 13439
315-717-2612

Val-Bisson Doorman-ET

107281711C 12/19 PTA +2237GTPI
+50M +36F +26P +2.1PL 2.54SCS
+3.44T +2.60UDC +1.64FLC 99%R
Bookem X EX-94 Shottle

Ovaltop Asteroid Laken

6-07 EX-91,2E EEVVE 141895778
2-03 365 25330 3.3 837 2.9 747
3-06 365 32670 3.5 1147 2.8 918
5-00 365 31050 3.7 1153 2.9 887
6-04 324 25430 4.2 1069 2.9 727
Lifetime 124120 3.7 4565 29 3603
Sire: Kingsmill Gdwyn Asteroid-ET
(Pictured above)

*Potential 8th generation EX!

2nd Dam:

**Ovaltop Durham Lani-ET
EX-92,2E EEEEE**

2-05 365 29210 3.2 923 2.9 852
3-09 365 29940 3.2 971 3.0 893
4-11 305 27000 3.2 862 2.8 761
6-00 365 33950 3.5 1178 2.8 935
Lifetime 148800 3.3 4855 2.9 4260

3rd Dam: (Pictured above)

**Ovaltop Outside Lue-ET
EX-93,2E EEEEE**

4-06 365 30330 3.8 1158 3.1 949
7-11 365 31190 4.3 1346 3.1 966
Lifetime 165430 4.0 6544 3.2 5271

4th Dam:

**Hanoverhill Marksman Lan-ET
EX-93,2E EEEEE**

3-05 365 30510 4.2 1279 3.4 1035
5-00 365 34380 4.0 1359 3.3 1129
Lifetime 130040 4.1 5300 3.5 4590

5th Dam:

**C Hanoverhill Star Lulu-ET
EX-93 GMD-DOM**

3-05 365 30270 3.9 1189 3.4 1034
*All-American Sr. 2yr-old 1988
*All-Canadian Sr 2yr-old 1988

6th Dam:

**A Tora Triple Threat Lulu
EX-96 GMD-DOM**

3-04 321 22070 3.7 811F
Lifetime 133398 3.9 5185F
*HM All-American 3yr-old Cow '78

7th Dam:

**Ormsby Lougo Alta
EX-90,2E GMD**

8-05 365 24550 3.7 899

8th Dam:

Ormsby Alta Pride VG-85

11-10 365 22837 3.4 776

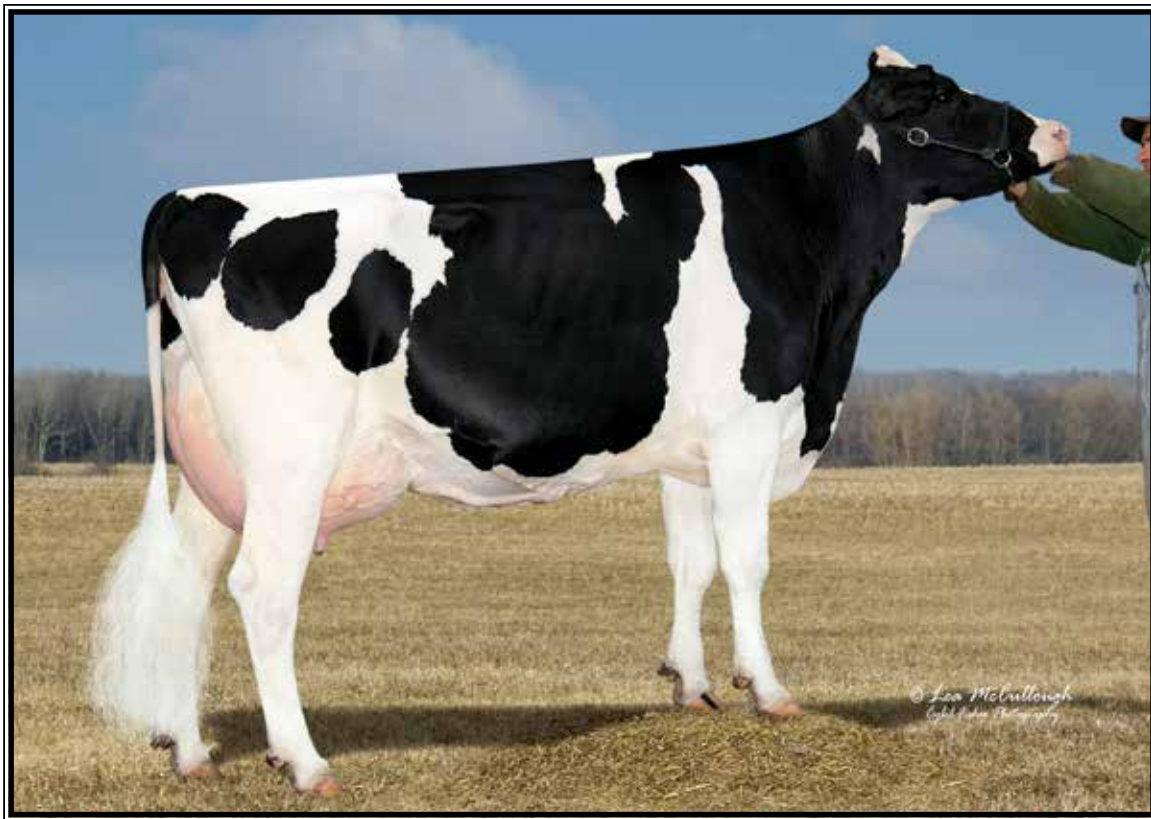

Ovaltop Roxy Gold Barrie-ET EX-90,2E EEVVE

3-02 365 32870 3.9 1098 3.2 1064

(2nd Dam of Lot 67)

LOT 67 #140

Ovaltop Doorman Betty

3201968532 99%RHA-I

Born 4/13/19

Ovaltop Holsteins LLC

436 Chyde Rd

Richfield Springs, NY 13439

315-717-2612

Val-Bisson Doorman-ET

107281711C 12/19 PTA +2237GTPI

+50M +36F +26P +2.1PL 2.54SCS

+3.44T +2.60UDC +1.64FLC 99%R

Bookem X EX-94 Shottle

Ovaltop Sid R-Betsy-ET

3-10 VG-85 VVV+V 143785228

2-01 346 21030 3.5 740 3.0 623

Sire: Pine-Tree Sid-ET

***She will score much higher next classification, beautiful cow!**

2nd Dam: (Pictured above)

Ovaltop Roxy Gold Barrie-ET EX-90,2E EEVVE

2-01 349 21490 4.0 849 3.2 687

3-02 365 28360 3.9 1298 3.2 1064

4-04 306 27260 3.7 997 3.1 856

5-04 365 30640 4.0 1225 3.1 954

6-11 346 21970 4.2 931 3.2 699

Lifetime 144380 4.0 5771 3.2 4614

3rd Dam:

Ridgedale Roxy Barrie-ET

EX-90 EEEVV

4-02 365 24800 4.1 1014 3.0 754

6-11 365 23500 4.1 963 3.0 715

4th Dam:

C Bond Haven Mark Roxy-ET

EX-95,5E EEEEE DOM

5-02 365 39120 3.6 1394 3.1 1208

8-01 365 35940 3.8 1383 3.0 1071

9-05 365 39970 3.4 1376 3.0 1210

Lifetime 237820 3.7 8703 3.1 7446

5th Dam:

Mil-R-Mor Roxette

EX-90 GMD-DOM 30*

7-01 365 24530 4.7 1153

Lifetime 121417 4.7 5725

6th Dam:

C Glenridge Citation Roxy

EX-97,4E GMD

Lifetime 209784 4.5 9471

*2X Queen of the Breed

*All-Time All-American Cow

*16-EX daus.; over 400 EX descendants!

7th Dam: EX-90 GMD

Lifetime 218636 3.9 8581

*3X All-American Produce of Dam

8th Dam: VG-85 w/ 249580 life milk



Stone-Rail Mogul Sparkle-ET EX-91 VEEVE
(Dam of Lot 68)



LOT 68 #863
MD-Maple-Lawn Tatoo Sweet
3205609879 99%RHA-I
Born 6/6/19

Bulldog Holsteins
11523 Liberty Rd
Frederick, MD 21701
301-706-0266

Duckett Crush Tatoo-ET
3137052923 12/19 PTA +2098GTPI
+3.6PL +3.58T +3.27UDC +1.76FLC
Crush X EX-93 Gold Chip

Stone-Rail Mogul Sparkle-ET
5-11 EX-91 VEEVE 72123317
2-06 365 28260 4.1 1158 3.1 883
Sire: Mountfield SSI Dcy Mogul-ET
(Pictured above)
*Sold for \$62,500 in 2013 National
Convention Sale
*Sons at Cogent & Accelerated
*Embryos exported to Japan, Germany,
Netherlands & United Kingdom

2nd Dam:
Pine-Tree Planet Suele-ET
VG-85 V++VV
2-00 365 27350 3.5 965 3.3 903

3rd Dam:
Pine-Tree Bret 1401*TV
VG-88 VVVVE
1-11 365 27900 3.8 1052 3.0 846
3-02 305 33050 4.0 1328 3.1 1021
4-08 305 34100 3.3 1133 2.8 970
Lifetime 111520 3.7 4174 3.0 3397

4th Dam:
Pine-Tree Lynch 361
VG-86 VVVV+
2-11 291 27630 3.4 927 3.2 896
3-11 302 31750 3.3 1049 3.1 989
4-11 365 42560 3.2 1366 3.1 1336
6-02 305 29230 3.6 1057 3.1 920
Lifetime 162610 3.4 5573 3.2 5218

5th Dam:
Pine-Tree Stardom 873
VG-85 VV+E+
3-09 365 30840 4.3 1314 3.3 1030
5-01 285 27830 4.0 1110 3.1 876
6-00 365 31910 3.9 1259 3.2 1030
Lifetime 137280 4.1 5649 3.2 4437

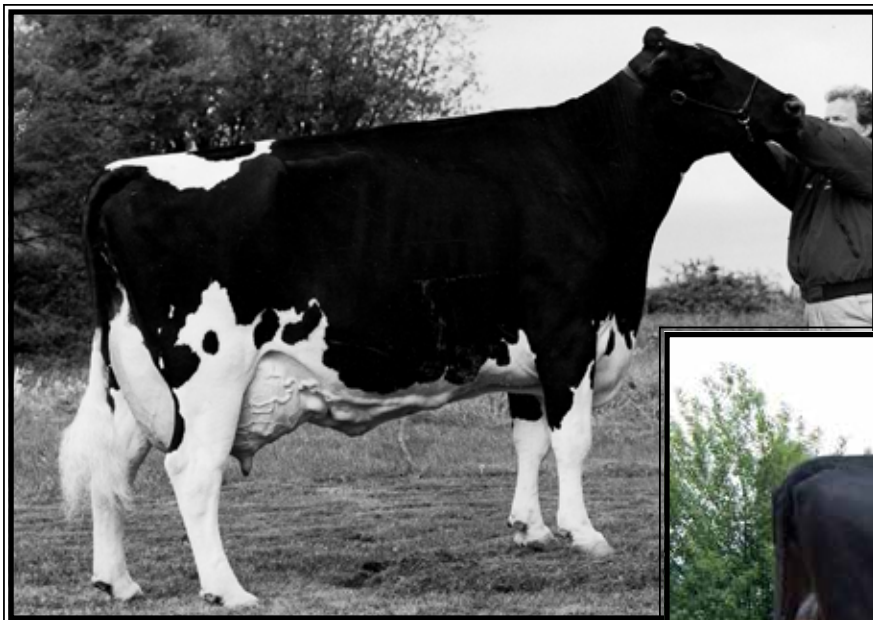

**Penn-Gate Skychief Finesse
EX-95,3E EEEEE DOM**

9-00 365 36760 3.8 1386 3.3 1227
(2nd Dam of Lot 69)



**Penn-Gate Storm Fleurel-ET
EX-94,2E EEEEE DOM**

6-00 365 36770 3.4 1265 3.2 1159
(Mat. sister to the Dam of Lot 69)

LOT 69 #1785
Brandt-View Fluffy-RED-ET
3141609362 99%RHA-I
Born 12/16/19

Brandt-View Farms
2055 Horseshoe Pike
Annville, PA 17003
717-821-1238

Cycle McGucci Jordy-RED
3131666411 12/19 PTA +1863GTPI
+20F +3.43T +2.87UDC +3.10FLC
McGucci X EX-90 Gold Chip

Penn-Gate Advent Florida-ET*RC
6-04 EX-92,3E EEEEE 138664282
2-00 365 23749 4.1 973 3.1 744
3-06 324 28789 3.4 980 3.1 888
4-06 365 31907 3.4 1092 3.1 981
5-09 365 31304 2.9 916 2.8 881
7-01 304 27266 3.1 842 3.0 826
8-01 365 33485 3.0 1001 2.9 985
9-03 134 13376 2.7 363 2.8 371 RIP
LTD 197788 3.3 6461 3.0 5960
Sire: KHW Kite Advent-RED-ET

Maternal sisters include:
Penn-Gate Storm Fleurel
EX-94,2E EEEEE DOM
6-00 365 36770 3.4 1265 3.2 1159
(Pictured above)

2nd Dam: (Pictured above)
Penn-Gate Skychief Finesse
EX-95,3E 97-MS
3-09 305 28030 4.3 1203 3.6 1010
4-09 305 27460 4.9 1351 3.4 935
8-00 305 23600 5.6 1331 3.4 809
9-00 365 36760 3.8 1386 3.3 1227
Lifetime 161510 4.5 7311 3.5 5590
***Dam of 26 EX daughters!**
Maternal Sisters to Finesse:
Penn-Gate Highlite Fame-ET EX-94
3-07 361 31090 3.8 1179 3.4 1049
Penn-Gate Skychief Fifi-ET EX-94,2E
5-03 365 42850 4.2 1819 3.3 1409

3rd Dam:
Penn-Gate Starbuck Finesse
EX-94,2E EEEEE GMD-DOM
3-03 328 27399 4.0 1090 3.5 942
8-02 305 30040 3.8 1133 3.4 1010
Lifetime 166730 3.7 6252 3.5 5902
***Mem of Nom All-Am Best 3 Females**
***8-EX daughters**

4th Dam:
Penn-Gate Elevation Flashie
EX-94,5E EEEEE GMD-DOM
5-09 365 29950 4.2 1254 2.9 881
7-01 365 32410 4.3 1382 3.2 1025
10-09 365 29190 4.4 1284 3.0 873
Lifetime 260540 4.4 1135 3.3 7091
***2nd East National Produce of Dam '94**



**Midas-Touch SD Cora-RED-ET
EX-90 EVEVE**

**Nom. Jr All-American R&W Fall Yearling 2012
(Maternal sister to the Dam of Lot 70)*



Midas-Touch Chry Pie-RED-ET EX-94

**Res. Grand Champ NY State Fair R&W Show 2014
(Maternal sister to the Dam of Lot 70)*

LOT 70

Red & White show age calf

*Reg. pending
Born 12/1/19

E&S Davis, R Haines & P Welch
2810 Blacks School House Rd
Taneytown, MD 21787
410-346-7357

Cycle McGucci Jordy-RED

3131666411 12/19 PTA +1863GTPI
+20F +3.43T +2.87UDC +3.10FLC
McGucci X EX-90 Gold Chip

Midas-Touch Chimes-RED-ET

4-06 VG-88 EVEVV 3013514962
2-01 331 20610 4.8 981 3.5 724
3-02 348 18000 3.8 691 3.8 687
4-04 327 21910 3.9 848 3.8 822

Sire: Blondin Prodigy-RED-ET

Maternal sisters:

Midas-Touch Chry Pie-RED-ET EX-94
(Pictured above)

**1st 4yr-old and Res. Grand Champion
NY State Fair Red & White Show 2014*

Midas-Touch SD Cora-RED-ET EX-90
(Pictured above)

**Nom. Jr All-American Red & White
Fall Yearling 2012!*

**1st R&W Fall Yrlng NYSF Open &
4-H Shows 2012*

**3rd R&W Fall Yrlng at PA All-Am 2012*

**1st Sr 2yr-old N-E Spring Int'l Jr R&W
Show 2013*

2nd Dam:

**Ellbank Cherry Coke-RED-ET
EX-92 EEEVE**

2-08 317 21610 4.6 994 3.7 804
3-11 337 29110 4.8 1395 3.7 1077
4-11 241 18010 5.2 931 3.7 659

3rd Dam:

**Frogmore Ranger Cherry-RED
EX-92,3E EEEEE**

3-04 365 30570 4.0 1230 3.2 987
4-09 365 29300 4.3 1264 3.4 1005
Lifetime 130310 4.3 5643 3.5 4547

4th Dam:

**Frogmore Mark Cherry *RC
EX-90 EEVEE**

4-01 289 20240 3.8 764 3.3 668
5-00 305 19000 4.4 827 3.4 654

5th Dam:

**Frogmore Comm Cutie-RED
EX-90 VEEE**

6-01 305 25770 3.2 835 3.1 794
Lifetime 176810 3.5 6688 3.2 5572

6th Dam:

**Frogmore Threat Beauty
EX-91, EX-MS**

5-01 233 16560 3.9 652 3.0 491

7th Dam:

Kinnie-Ridge Kit Bertha VG-87

9-10 305 25370 3.3 847
Lifetime 140980 3.3 4629



Windy-Knoll-View Palmyra-ET EX-90,2E EEEEE

3-00 365 34420 3.6 1247 3.4 1210

(2nd Dam of Lot 71)

LOT 71 #1050

S-Pine-Lawn Atwd Poinsettia

3142353457 99%RHA-NA

Born 12/11/18

Jack Kirby

PO Box 251

Galena, MD 21635

302-373-1500

Maple-Downs-I G W Atwood-ET

8956379C 12/19 PTA +1863GTPI

+67M +.11% +32F +.01% +6P

+3.71T +2.59UDC +2.72FLC 99%R

Goldwyn X EX-92 All-Am Durham

S-Pine-Lawn Perfume-ET

3134385878

Sire: Walnutlawn Solomon-ET

2nd Dam: (Pictured above)

**Windy-Knoll-View Palmyra-ET
EX-90,2E EEEEE**

2-01 296 22820 3.5 800 3.5 792

3-00 365 34420 3.6 1247 3.5 1210

4-09 247 24660 3.5 868 3.3 818

Lifetime 106730 3.4 3665 3.4 3645

3rd Dam: (Pictured w/ Lot 63)

**Windy-Knoll-View Promis-ET
EX-95,2E EEEEE GMD-DOM**

3-05 365 34670 3.8 1327 3.2 1106

4-08 365 44120 3.7 1633 3.2 1401

Lifetime 143630 3.7 5339 3.3 4712

***10 EX Daughters/ 12 Sons In AI**

***4 dtrs have been Nominated for All-American, 3 in milking form!**

***Res. All-American 5yr-old 2003**

***Dam of AI sires: Pronto & Promote**

4th Dam:

**Windy-Knoll-View Ultimate Pala
EX-94,3E EEEVE DOM**

5-08 365 27970 4.5 1267 3.1 879

7-10 365 20680 4.6 947 3.2 652

Lifetime 123650 4.7 5777 3.3 4077

***5X All-PA; Dam of 18-EX daus.**

***Over 60 All-Am Nom. from her desc.**

***1st Eastern Nat'l Dry Cow 1992**

***2nd East Nat'l Produce of Dam 1995**

5th Dam:

**Windy-Knoll-View Creek Pauline
VG-88 VEVE**

4-09 305 18960 3.6 690 2.8 537



**Pyramid-BL Black Beauty-ET
EX-90 EEEVE**

5-05 365 40350 4.3. 1274 2.9 1167
(Dam of Lot 72)

LOT 72 #1101
S-Pine-Lawn Garza Bachelor
3204926570 100%RHA-NA
Born 9/8/19

Schuler Farms LLC
182 Schuler Rd
Fleetwood, PA 19522
610-944-0485

*Fall calf w/ loads of style!

De-Su Mgl Garza 11388-ET
70626140 12/19 PTA +2386GTPI
+929M +56F +34P +546NMS +2.8PL
+2.19T +2.60UDC +1.85FLC 93%R
Mogul X EX-91 DOM Planet

S-Pine-Lawn Meridian Bloom
3142353322
-Sold for dairy as nice fresh 2yr-old
Sire: Sully Hart Meridian-ET

2nd Dam:
S-Pine-Lawn Atlante Bayberry
VG-85 VEVV+
2-10 300 24500 4.4 1074 3.1 757
3-11 341 27510 4.3 1178 3.1 848
5-02 287 24120 4.5 1086 3.1 745

3rd Dam:
Kingsmill Black Berry-ET
EX-90 EEE+E
3-07 270 23430 4.2 979 3.3 778

4th Dam: (Pictured above)
Pyramid-BL Black Beauty-ET
EX-90 EEEVE
5-05 365 40350 4.3 1724 2.9 1167

5th Dam:
Stanhope Brea Starbuck-ET
EX-94.2E EEEEE
5-11 305 27240 4.8 1307 2.9 786
9-00 305 29430 5.3 1563 3.0 880

6th Dam:
Rainyridge Tony Beauty
EX-5E-CAN 9*
10-05 365 29081 3.5 1005 3.1 913
Lifetime 199869 3.3 6592 3.2 6455
*2X Supreme Champion WDE
*4X All-Canadian Mature Cow
*3X All-American Aged Cow
*Cow of the Year 1999
*A-A People's Choice Winner 1999
*Hol. Int. Cow of the Year 1999
*Nom. for QII-Queen of the breed 2004

LOT 73
S-Pine-Lawn Orion Villanova
3204926566 99%RHA-I
Born 9/5/19

Schuler Farms LLC
182 Schuler Rd
Fleetwood, PA 19522
610-944-0485

*Has the size for the biggest shows!

Progenesis Orion-ET
109319190 12/19 PTA +2587GTPI
+1896M +74F +49P +691NMS +4.2PL
+.9DPR +2.86T +2.58UDC +1.06FLC
Kingboy X Mogul

S-Pine-Lawn Beemer Virginia
2-02 GP-82 ++GG+ 3142353342
-nice 2yr-old fresh in September
Sire: Pol Butte Mc Beemer-ET

2nd Dam:
S-Pine-Lawn Atwood Vineland
VG-87 VV++V
2-11 289 22890 4.3 974 3.0 686
3-11 292 21560 3.9 851 3.1 662

3rd Dam:
S-Pine-Lawn Aspen Vitamin
GP-83 VV+V
6-03 365 32610 3.9 1261 3.2 1030
Lifetime 138820 3,8 5226 3.2 4409

4th Dam:
S-Pine-Lawn Eland Virus
VG-85 +VV+V
5-00 324 28750 4.1 1167 3.3 938

5th Dam:
S-Pine-Lawn Malchite Valet
EX-90 VEVEE
3-09 338 30790 3.3 1027 3.4 1038
5-10 365 37190 3.6 1336 3.3 1231

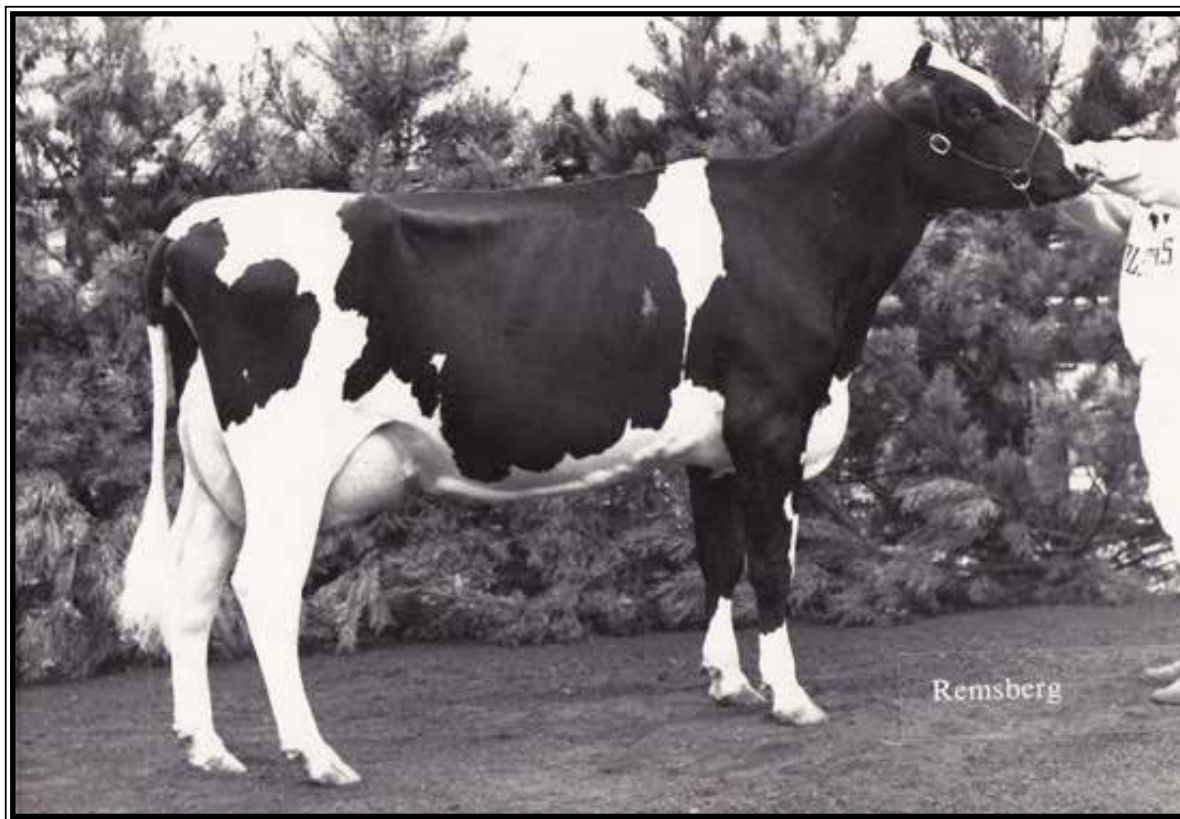

Red-Mapl-Spring A Cinderella VG-88, EX-MS

4-01 304 17550 3.4 592 3.2 559
(6th Dam of Lot 74)

LOT 74

Show-age Fall Calf

*Reg. pending
Born 9/22/19

Jeff Piefer

43 Pinewood Ave.
Lititz, PA 17543
717-627-4154

Stone-Front Artist-ET

3136876946 12/19 PTA +2172GTPI
+143M +14F +15P +2.7PL 2.44SCS
+3.91T +2.68UDC +1.87FLC 79%F
Crush X EX-92 McCutchen

Ms Landis-Mrk Cvt Sweetcake

3-06 VG-85 VV+VV 144155244
-Sold on the Best of Barn Sale
Sire: Sonnek GC Corvette-ET

11th Dam:

Dunwood Golden Citation Star
EX-90 EEV GMD-DOM
4-09 305 22620 4.4 995

12th Dam:

Dunwood Golden Sunshine
EX-90,2E GMD
Lifetime 180780 4.3 7816

11th Dam:

Dunwood Golden Storm VG-86 GMD
Lifetime 150570 4.1 6115

2nd Dam:

Red-Mapl-Spring Adv Cinabun*RC
EX-91 EEVVE
2-03 305 17320 3.6 615 3.3 577
3-04 305 25470 4.0 1028 3.3 831
Lifetime 100860 4.3 4294 3.4 3384

3rd Dam:

Red-Mapl-Spring Roy Cinamon
VG-86 VVG+V
3-04 365 31820 4.0 1257 3.3 1035

4th Dam:

Red-Mapl-Spring Mic Cinabar
VG-87 VV+VV
4-05 305 26470 5.0 1281 3.2 807
Lifetime 102810 4.2 4363 3.3 3374

5th Dam:

Red-Mapl-Spring Windsr Cola
VG-85 VVG+V
3-03 305 29820 3.7 1098 3.3 973
6-10 305 31240 4.3 1332 3.3 1038
Lifetime 201530 3.8 7627 3.4 6871

7th Dam:

Red-Mapl-Spring A Cinderella
VG-88 VVVVE
4-01 304 17550 3.4 592 3.2 559

8th Dam:

Dunwood Golden Cinderella
GP-82, VG-MS
2-01 324 21330 3.5 739 3.2 678

9th Dam:

Dunwood Golden Sonnet
EX-91,2E EEEVE DOM
8-00 365 27700 4.0 1098 3.4 942

10th Dam:

Dunwood Golden Sparkle-ET
EX-92,2E EEEE GMD-DOM
6-03 365 26760 4.1 1108 3.4 901
Lifetime 105300 3.8 4028 3.5 3641



Vt-Pond-View Goldwyn Sky-ET VG-88 UU+UE

2-08 365 28220 3.5 998 3.4 967

(3rd Dam of Lot 75)

LOT 75 #55

Ms Officially Somebody

3149336611 99%RHA-I

Born 12/19/18

Katie Shultz & Landis-Mrk Holsteins

225 Carlisle Rd
Dillsburg, PA 17019
717-432-3994

Hollendale Jedi Official-ET

143989088 12/19 PTA +2426GTPI
+1662M +34F +58P +7.7PL +2.1DPR
+.94T +.97UDC -.07FLC 79%R
Jedi X VG-85 Supersire

St-Jacobs Bozeman Sammy*RC

2-05 GP-84 ++++V 3127934895
1-11 305 18850 4.3 815 3.5 655
3-05 266 21580 4.2 911 3.4 728
Sire: EK-STJ Bozeman-P-ET

2nd Dam:
Carpsdale-J Samantha-ET
VG-87 EVVVV
2-07 305 20060 3.4 683 3.2 651
3-11 305 26940 3.6 978 3.2 865

3rd Dam: (Pictured above)
Vt-Pond-View Goldwyn Sky-ET
VG-88 VV+VE
2-00 365 22620 4.1 938 3.5 787

4th Dam:
Rummage SKB Strawberry-ET
EX-94 EEEEE
4-00 365 27920 4.3 1195 3.5 973
5-05 365 29950 4.3 1284 3.4 1007

5th Dam:
Ronbeth Linjet Shannon
EX-94,2E EEEEE
3-02 365 25392 4.4 1112 3.4 863

6th Dam:
Ronbeth A Star Sandra
VG-85-CAN
3-01 365 26354 3.8 1014 3.3 869
Lifetime 156681 4.0 6272 3.3 5161

7th Dam:
Ronbeth Missile Sadie
VG-85-CAN
6-06 333 22756 4.5 1030 3.5 807
Lifetime 160466 4.7 7471 3.5 5582

8th Dam:
Ronbeth Stylist Yolanda
VG-87-CAN
10-01 365 24121 4.5 1074
Lifetime 185363 4.3 8060

9th Dam:
Ronbeth Yuletide Bertha
VG-86-CAN
10-10 365 31720 3.6 1129

10th Dam:
Ronbeth Telstar Bertha EX-CAN
10-02 365 27432 3.6 1001
Lifetime 195224 3.7 7253

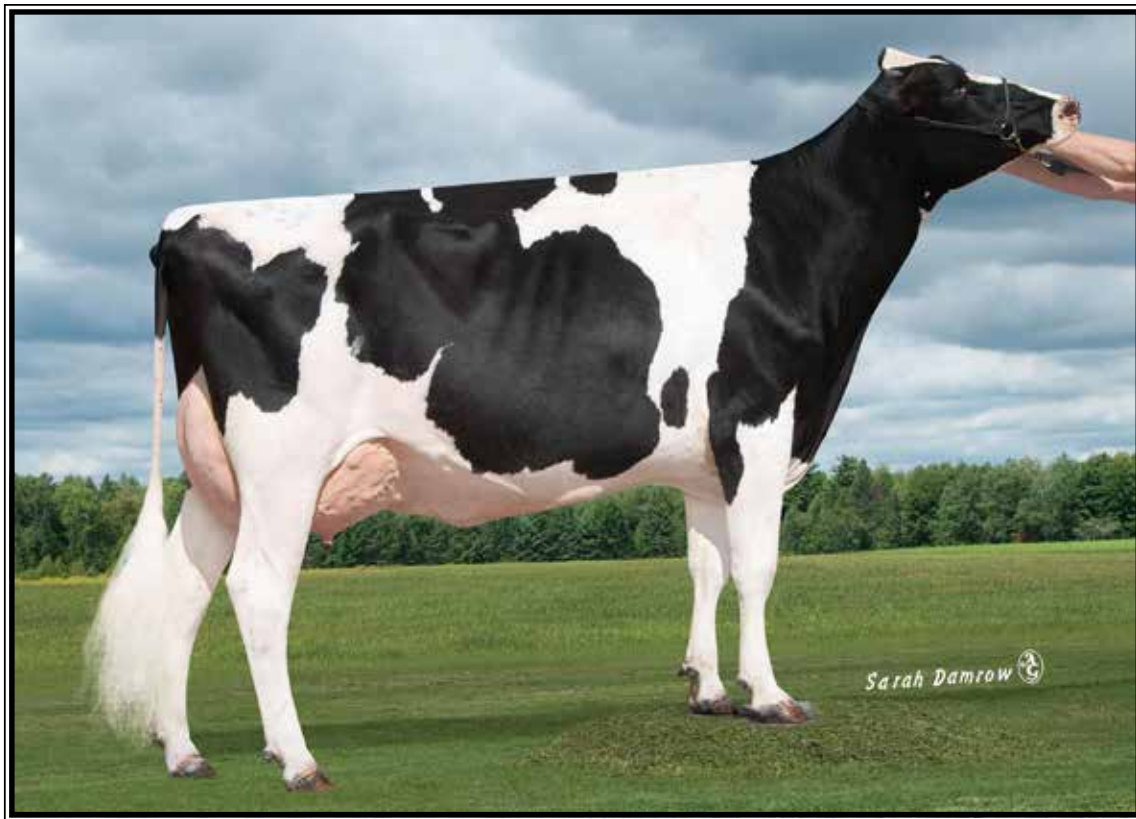

Nor-Way-Pete Sanchez Stacy EX-94,2E EEEEE

5-03 365 54610 3.4 1830 3.0 1630

(Dam of Lot 76)

LOT 76 #102

SH-Edge-Ncm Soloman Sara-ET

3149148121 99%RHA-I

Born 12/23/17

Bred 6/1/19, Due 3/7/20 to

200HO3913 Unix

NC Mtn Cattle Co. LLC

69 Black Cherry Lane

Ennice, NC 28623

336-363-4639

Walnutlawn Solomon-ET

11775998C 12/19 PTA +2058GTPI

+192M +11F +13P +.3DPR 2.78SCS

+3.59T +2.62UDC +1.33FLC 98%R

Doorman X VG-89 Lavanguard

Nor-Way-Pete Sanchez Stacy

6-08 EX-94,2E EEEEE 69130143

2-05 365 37030 3.7 1376 3.1 1151

4-01 342 40730 3.6 1485 2.9 1201

5-03 365 54610 3.4 1830 3.0 1630

7-10 335 25610 4.1 1039 3.1 798

Lifetime 176560 3.6 6433 3.1 5486

Sire: Gen-Mark Stmatic Sanchez

(Pictured above)

2nd Dam:

**Ms Regancrest TS Stacia-ET
EX-94,2E EEEEE GMD**

2-01 365 30980 3.7 1145 3.4 1063

3-04 361 40080 3.2 1284 3.3 1307

4-05 365 38290 3.7 1405 3.4 1295

5-10 365 42040 3.7 1546 3.3 1386

7-06 312 33940 3.9 1307 3.2 1084

Lifetime 220570 3.7 8112 3.3 7298

3rd Dam:

Ms Regancrest Star-ET

EX-90,2E EEEVE

5-03 365 46960 3.1 1475 3.1 1448

Lifetime 151670 3.6 5462 3.2 4916

4th Dam:

Regancrest BR Princes Di-ET

EX-92 EEEVE DOM

2-05 365 28260 3.9 1115 3.2 896

4-07 365 31110 3.9 1211 3.1 960

5th Dam:

Regancrest Wave Debra VG-85

2-06 287 26780 4.1 1102 3.0 786

6th Dam:

Regancrest Jed Deborah

EX-95,2E EEEEE

5-09 365 43740 4.0 1761 3.1 1335

*Grand Champion IA State Holstein

Show 2002 & 2003

7th Dam:

Snow-N Denises Dellia

EX-95,2E EEEEE GMD-DOM

6-00 365 35230 4.0 1425 3.0 1049

Lifetime 180240 3.9 7108 3.2 5723

*Dam of sires 'Durham' & 'Dundee'

8th Dam:

Snow-N Dorys Denise

EX-90,2E EX-MS GMD-DOM

5-09 365 33350 3.8 1256 3.1 1038

Lifetime 114010 3.6 4153 3.2 3649



Greenlea Advent Miami-RED EX-90 VEEVE

Lifetime 156510 4.3 6715 3.4 5394

(Dam of Lots 77 & 78)

LOT 77

Wea-Land Avlanche Maddie-ET*RC

144637452 99%RHA-I

Born 2/6/18

Bred 7/15/19, Due 4/21/20 to

94HO910 Aristocrat-RED

Wea-Land Farms c/o Landis Weaver

4284 Ashville Rd

Quarryville, PA 17566

717-529-3034

LOT 78

Wea-Land Daniel Millie-ET*RC

144710562 100%RHA-NA

Born 4/15/18

Bred 7/18/19, Due 4/24/20 to

94HO910 Aristocrat-RED

Sire of Lot 77:

Dymentholm Mr App Avalanche-TW*RC

11957107C 12/19 PTA +2206GTPI

+480M +.03% +27F +.02% +19P +.3PL

+4.65T +3.97UDC +3.098FLC 97%R

McCutchen X VG-89 Regiment

Sire of Lot 78:

She-Ken Uno Daniel*RC

72713018 12/19 PTA +2149GTPI

+24F +2.76T +3.88UDC +1.25FLC

Numero Uno X EX-95,2E Destry

Dam of Lots 77 & 78:

Greenlea Advent Miami-RED

3-10 EX-90 VEEVE 91-MS

139186035

2-03 365 30720 4.1 1261 3.4 1058

3-05 365 33440 4.7 1579 3.5 1182

5-04 365 35600 4.2 1511 3.2 1131

6-09 365 33750 4.1 1391 3.4 1147

Lifetime 156510 4.3 6715 3.4 5394

Sire: KHW Kite Advent-RED-ET

(Pictured above)

2nd Dam:

Wea-Land SS Mia-RED

EX-92 EEEEE

2-02 365 26520 3.4 895 3.2 836

3-07 365 27590 3.6 989 3.4 933

***Sold for \$36,000**

2nd Dam of:

Ms Glad Ray More Fun-RED

Sire: Patience Showline Contender-RED

***Un. All-Am R&W Spring Yrlng 2011**

3rd Dam:

Creek-Knoll Mae Distrig-RED

EX-94,2E EEEEE

3-03 365 35173 3.4 1188 2.8 1007

4-05 365 37759 3.4 1303 2.9 1120

5-10 365 41673 3.6 1496 2.9 1228

***All-Am R&W 125,000 lb Cow 2009**

***All-Am R&W 4yr-old 2007**

***Nom. All-Am R&W Sr 3yr-old 2006**

***Undeafated as a 4yr-old in 2007**



Star-Rock Emphasis 6427 EX-93,2E EEEEE

3-09 305 31070 3.9 1208 2.9 897

(Dam of Lot 79)

LOT 79 #2126

Star-Rock Solomon Tiana

3146851775 99%RHA-I
Born 12/1/17

Fresh 12/1/19

Last test- 72 lbs

Bred 1/30/20 to

250HO12961 King Doc (Sexed)

Cole Strickland

5382 Sykes Rd
Nashville, NC 27856
252-459-3391

Walnutlawn Solomon-ET

11775998C 12/19 PTA +2058GTPI
+192M +11F +13P +.3DPR 2.78SCS
+3.59T +2.62UDC +1.33FLC 98%R
Doorman X VG-89 Lavanguard

Star-Rock Emphasis 6427

7-03 EX-93,2E EEEEE 70176148
1-10 305 23360 3.7 853 3.1 722
3-09 305 31070 3.9 1208 2.9 897
5-05 360 29650 4.1 1223 3.1 907
6-07 305 27360 4.0 1104 2.9 795
Lifetime 133450 3.9 5194 3.0 4038
Sire: Henkeseen Emphasis-ET
(Pictured above)

2nd Dam:

Star-Rock Garrison 3858

VG-85 VEV++

1-11 305 24610 3.2 789 3.3 809
2-11 303 28650 3.2 925 3.2 916
3-11 303 31490 3.3 1051 3.2 1011
4-10 324 33580 3.3 1108 3.4 1128
5-11 305 33780 3.,0 1027 3.2 1092
Lifetime 173310 3.2 5574 3.2 5587

3rd Dam:

Star-Rock Wade Kendra

EX-90 EEVVV

3-00 305 30120 3.8 1155 3.2 971
4-00 297 29770 3.9 1164 3.2 943
5-00 305 29630 3.8 1129 3.2 938
6-01 305 30750 3.7 1124 3.2 975
Lifetime 171490 3.8 6597 3.2 4382

4th Dam:

Gries-Runway Adan Kris

VG-86 VEVGV

3-04 289 28950 2.7 772 2.8 814
4-04 305 31310 3.5 1090 2.9 901



Kulp-Dale Braxton Explode EX-94 EEEEE

3-04 351 41428 2.8 1177 2.8 1168

(Dam of Lot 80)

LOT 80 #239

Lin-Ro Beemer Elma-ET

3-02 GP-83 VVGG+

3137466891 99%RHA-I

Born 9/10/16

2-02 305 24810 3.8 937 3.0 749

Fresh 1/31/20

***Potential 9th generation EX**

Destiny Genetics

4777 Fort Loudon Rd

Mercersburg, PA 17236

717-658-7287

Pol Butte Mc Beemer-ET

7525863C 12/19 PTA +1768GTPI

+434M +.02% +21F +.00% +12P

+3.15T +2.31UDC +1.69FLC 99%R

McCutchen X Goldwyn

Kulp-Dale Braxton Explode

5-06 EX-94 EEEEE 70805589

2-01 364 34074 3.3 1113 2.9 993

3-04 351 41428 2.8 1177 2.8 1168

Lifetime 109960 2.7 2967 3.0 3261

Sire: Regancrest S Braxton-ET

(Pictured above)

***8th generation EX cow!**

2nd Dam:

Savage-Leigh Explosion-ET

EX-94,3E EEEEE

3-07 326 28780 3.6 1038 3.2 919

7-07 314 22550 3.3 745 3.3 741

3rd Dam:

Budjon-JK Encore Expose-ET

EX-95,2E EEEEE GMD-DOM

6-03 365 44500 3.9 1736 3.1 1397

Lifetime 106090 3.8 4040 3.4 3568

**Res. All-American Sr 3yr-old 2002*

**HM All-American Aged Cow 2005*

FULL sisters:

Budjon-JK Encore Electra-ET EX-95,2E

-6X All-Am & 3X All-Can Nominee

Budjon-JK Encore Express-ET EX-95

Maternal sister:

Budjon-JK Linjet Eileen-ET EX-96,4E

5-06 365 44700 3.7 1647 3.1 1383

-All-American 5yr-old 2004

4th Dam:

Krull Broker Elegance

EX-96,3E EEEEE GMD-DOM

5-07 365 40950 3.7 1522 3.1 1272

Lifetime 183240 3.7 6878 3.2 1069

**3X All-American Nominee*

5th Dam:

Krull Starbuck Excellency

EX-90 EEEEV GMD-DOM

3-03 365 27140 3.5 937 3.4 930

6th Dam:

Krull TT Excellency

EX-90 DOM

3-02 363 24320 3.5 863 3.2 783

Lifetime 109780 3.7 4077 3.1 3396

7th Dam:

Krull Boot Mark Excellency

EX-92,2E EEEE GMD-DOM

6-06 353 27410 3.8 1040 3.0 816

Lifetime 201440 3.5 7105F

8th Dam:

Krull Kingstead Excellency

EX-92,4E VVEE GMD

Lifetime 179790 3.6 6436F

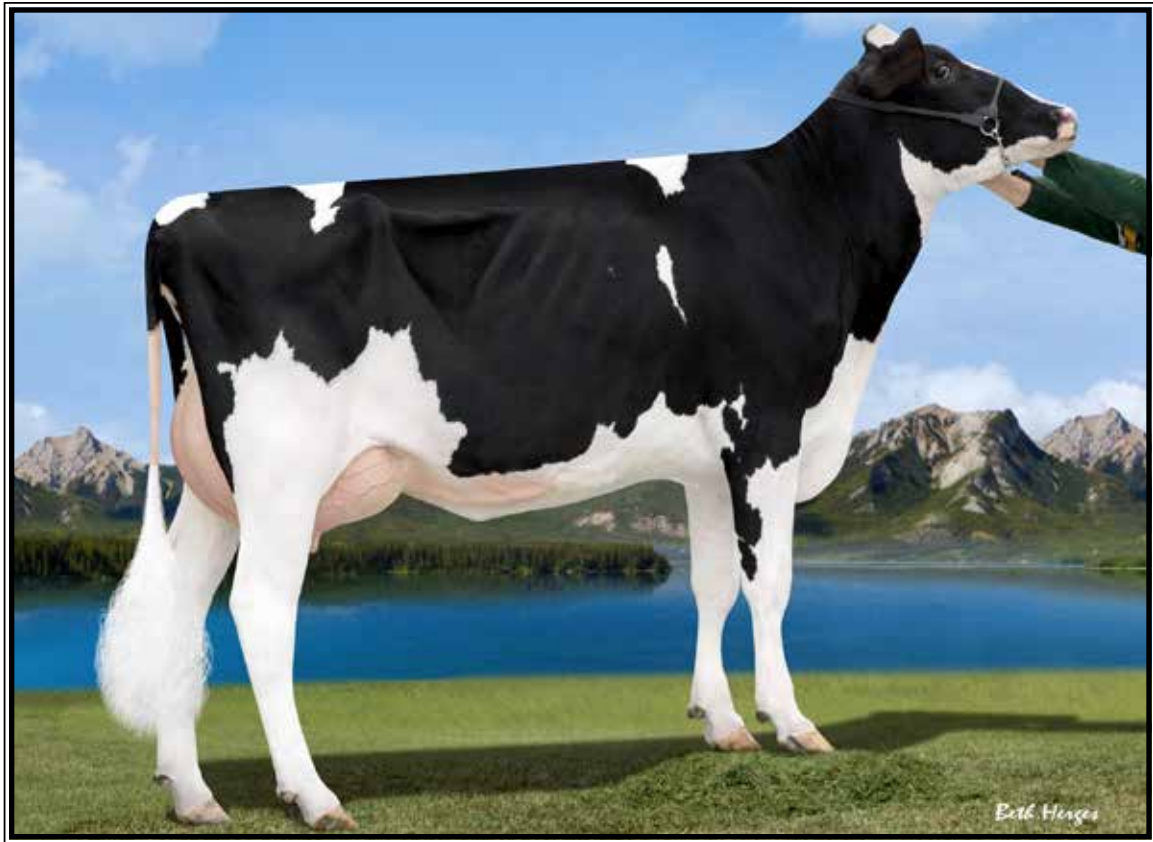

Ginary Supersire Nicole-ET VG-86 U++UU

2-03 365 31110 3.8 1183 3.5 1104

(Dam of Lot 81)

LOT 81 #29745

Peak Nicole Spring 62

3-04 VG-86 VVV+V

3125434797 99%RHA-I

Born 6/22/15 12/19 PTA +2477GTPI

+1148M +71F +52P +4.2PL 2.81SCS

+1.98T +2.03UDC +1.13FLC

2-00 308 20310 4.2 845 3.6 738

3-02 365 37950 3.6 1361 3.5 1339

***Will sell fresh**

Sexing Technologies

11000 Huntington Rd

South Charleston Rd

South Charleston, OH 45368

936-870-3960

Westenrade AltaSpring-ET

NLD949033666 12/19 PTA +2510G

+1077M +.12% +75F +49P +2.8PL

+2.33T +3.17UDC +1.30FLC 99%R

Mogul X Super

Ginary Supersire Nicole-ET

2-07 VG-86 V++VV 11792091

2-03 365 31110 3.8 1183 3.5 1104

Sire: Seagull-Bay Supersire-ET+2719G

(Pictured above)

2nd Dam:

**Ginary Oman Oman Nicole-ET
GP-82-CAN**

1-10 365 25331 4.4 1124 3.6 902

***2 sons at Semex**

3rd Dam:

**Ginary Goldwyn Tanja
EX-90-CAN 91-MS**

3-03 365 34489 5.0 1713 3.5 1197

4-09 340 33091 4.9 1634 3.5 1144

5-10 365 35521 5.1 1801 3.5 1248

Lifetime 141619 4.9 5057 3.6 5057

4th Dam:

**Ginary Rudolph Tanja
VG-86-CAN 88-MS 17***

4-01 365 40141 4.5 1819 3.5 1398

6-01 365 44085 4.9 1475 3.3 1475

Lifetime 181397 4.3 7888 3.6 6490

5th Dam:

**Ginary Astre Yasmin
VG-87-CAN 88-MS**

4-07 365 32315 3.7 1184 3.4 1091

6th Dam:

**Valigny Jethro Bonny
VG-88-CAN**

5-05 365 26473 3.7 988 3.8 941

Lifetime 108898 3.9 4231 3.6 3973

7th Dam:

**Valigny Marlin Wendy
VG-87-CAN 88-MS**

9-07 365 26206 4.0 1043 3.9 1023

Lifetime 139924 4.3 6003 3.7 5247



Tyrbach Duplex Serene-ET EX-90,2E EEEVE

2-05 365 34580 3.9 1344 3.1 1072

(Dam of Lot 82)



Ridgedale Sela EX-90 EEEVE

4-09 288 21960 4.5 983 33 731

(2nd Dam of Lot 82)

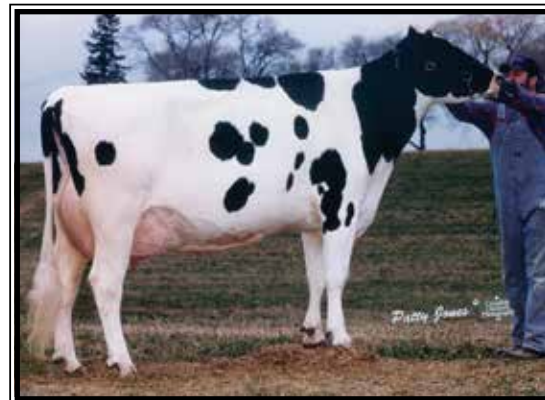

Hanover-Hill Sallie C-ET EX-93,3E

Lifetime 182480 3.9 7128 3.2 5868

(3rd Dam of Lot 82)

LOT 82 #1082

Crystal-Star Bar1082-RED-ET

3146827907 100%RHA-NA

Born 9/23/17

Fresh 12/17/19

-milking 105 lbs/day

*Potential 9th generation EX

Crystal Star Dairy
c/o Lawayne & Margaret Martin
12440 Burkholder Lane
Hagerstown, MD 21740
240-675-9679

Hylite Barbwire-RED-ET
9748330C 12/19 PTA +1460GTPI
+.07% +2.00T +.47UDC +1.47FLC
Shaquille X EX-95 All-Am Talent

Tyrbach Duplex Serene-ET
6-05 EX-90,2E EEEVE 137883561
2-05 365 34580 3.9 1344 3.1 1072
3-10 305 21670 5.4 1163 4.0 874
5-00 305 26133 4.2 1091 3.4 894
6-02 244 24710 4.7 1172 3.5 868
Lifetime 123680 4.5 5551 3.7 2997
Sire: Mesland Duplex-ET
(Pictured above)
*8th generation EX cow!

8th Dam:
Wenron Sallie Alert Babe
EX-92,2E EEEE
4-Lactations
9th Dam: VG-CAN

2nd Dam: (Pictured above)
Ridgedale Sela
EX-90 EEEVE
2-03 301 19960 4.5 892 3.2 643
3-04 305 20550 4.4 908 3.3 678
4-09 288 21960 4.5 983 3.3 731

3rd Dam: (Pictured above)
Hanover-Hill Sallie C-ET *RC
EX-93,3E EEEEE
3-08 365 25240 4.1 1041 3.2 819
4-09 357 25850 3.8 988 3.2 837
5-10 365 27800 3.9 1074 3.0 832
7-03 365 27600 3.8 1057 2.9 805
8-10 365 23510 3.8 899 3.1 737
Lifetime 182480 3.9 7128 3.2 5868

4th Dam:
C Hanover-Hill F M Sallie
EX-94,3E EEEE
10-05 365 26920 4.7 1255 3.2 865
Lifetime 148810 4.6 6876 3.3 4983

5th Dam:
Brigeen Shamrock Sallie
EX-94,3E EEEE GMD
8-10 365 28053 4.5 1265
Lifetime 157760 4.2 6561
*All-American Produce of Dam 1984

6th Dam:
Brigeen Duchess Sallie
EX-90,2E VEEV DOM
7-05 365 20084 4.6 929

7th Dam:
Brigeen Rosita Babe
EX-90,3E VEEV GMD
Lifetime 124986 3.9 4905

Lots 83-102 come to us from Maple-Dream Farm, Greene, NY

This family farm in the hills of central NY has been breeding reg. holsteins for 6 decades and classifying for the past 3 decades. they have bred over 110 EX cows including many Red & Whites. They have allowed us to hand select 20 of their best fresh and dry cows to offer to you in today's sale. Today is your chance to add these beautiful, profitable cows to your dairy, many with show potential.



**Maple-Dream Adv Bloss-RED-ET
EX-92,3E EEEEE**

Lifetime 142260 3.6 5064 3.2 4550
(2nd Dam of Lot 83)

LOT 83 #718

Maple-Dream ABS Blitz-RED

3145237700 100%RHA-NA
Born 5/11/17

Fresh 11/9/19

Maple-Dream Farm c/o Mary Klecha

122 Klecha Rd
Greene, NY 13778
607-237-4574

Apple Absolute-RED-ET

139358472 12/19 PTA +1501GTPI
+.24%F +2.88T +3.46UDC +2.13FLC
Talent X Apple EX-96,4E All-Am

Maple-Dream Re Blaze-RED-ET

6-01 VG-88 EVE+V 69718220
2-10 297 14058 4.1 580 3.1 434
3-10 297 18749 4.0 747 3.2 602
4-10 351 25371 4.6 1162 3.2 785
5-11 355 28241 4.2 1180 3.1 878
7-00 345 29924 4.6 1366 3.1 934
8-00 248 18289 4.5 814 3.2 580
Lifetime 134632 4.4 5849 3.1 4213
Sire: Hurtgen-Vue Reality-RED

**2nd Dam: (Pictured above)
Maple-Dream Adv Bloss-RED-ET
EX-92,3E EEEEE**

2-02 302 16740 3.5 580 3.3 551
3-02 365 20660 3.3 678 3.2 659
4-07 322 23060 3.5 799 3.1 706
5-08 365 24500 3.2 780 3.2 774
7-01 365 25770 4.5 1147 3.3 848
8-10 365 21880 3.3 732 3.0 660
Lifetime 142260 3.6 5064 3.2 4550

**3rd Dam: (Pictured w/ Lot 84)
Maple-Dream Rub Blossom-RED
EX-93,3E EEEVE**

4-02 365 29410 3.4 996 3.3 976
5-06 365 31280 4.1 1297 3.4 1079
6-09 365 39500 3.6 1424 3.3 1295
Lifetime 199840 3.6 7210 3.4 6744
**Nom. All-Am 125,000 lb Cow 2009*
**1st 125,000 lb Cow NY Spring 2009*
**Grand Champion NYSF 2009*
**HM Grand and BU All-Am Show 2009*

**4th Dam:
Maple-Dream Linjet Bess*RC
VG-88 EVEGE**

6-03 365 29910 3.5 1045 3.2 962
Lifetime 146640 3.5 5135 3.2 4743

**5th Dam:
Maple-Dream Instig Bess-RED
EX-90 VEEEE**

3-11 365 30320 2.9 870 3.1 954
Lifetime 126990 3.4 4399 3.3 4148

**6th Dam:
Maple-Dream B G Beth-RED-ET**

**7th Dam: Finest C A R Beth-RED-ET
EX-90 EVVEE**
Lifetime 100910 3.9 3902 3.5 3484

**8th Dam: Ziems Threat Becky-RED
EX-92,5E EEEEE**
13-08 365 24950 4.4 1109 3.5 867
Lifetime 222040 4.3 9619 3.4 6504



Maple-Dream Rub Blossom-RED EX-93,3E EEEVE

**Nom. All-American 125,000 lb Cow 2009
(3rd Dam of Lots 83 & 84)*

LOT 84 #701

Maple-Dream Incre Becka-RED

3145237683 99%RHA-I

Born 1/18/17

2-06 90 6577 2.8 186 2.7 180 RIP

Last test- 70 lbs 3.4%F 2.9%P

SCC 33,000

Fresh 10/13/19

Bred 1/17/20 to

507HO13778 Apple Crisp

(female sexed semen)

Maple-Dream Farm c/o Mary Klecha

122 Klecha Rd

Greene, NY 13778

607-237-4574

Riverdown Incredibull-RED

11801384C 12/19 PTA +2078GTPI

+360M +12F +20P +2.2PL 2.89SCS

+2.64T +2.39UDC +1.90FLC 91%R

Dresser X EX-91 Apple Jack

Maple-Dream Reali Betty-RED

6-08 VG-85 VV+++ 69718257

3-03 326 17000 4.2 707 3.8 638

4-09 365 26947 4.5 1215 3.4 919

6-01 365 22685 4.1 927 3.2 724

Sire: Hurtgen-Vue Reality-RED

2nd Dam: (Pictured above)

Maple-Dream SS Becka-ET*RC

VG-85 V+VV+

3-11 351 23500 4.0 929 3.4 798

5-07 238 19120 4.5 867 3.7 716

3rd Dam: (Pictured w/ Lot 83)

Maple-Dream Rub Blossom-RED

EX-93,3E EEEVE

4-02 365 29410 3.4 996 3.3 976

5-06 365 31280 4.1 1297 3.4 1079

6-09 365 39500 3.6 1424 3.3 1295

Lifetime 199840 3.6 7210 3.4 6744

**Nom. All-Am 125,000 lb Cow 2009*

**1st 125,000 lb Cow NY Spring 2009*

**Grand Champion NYSF 2009*

**HM Grand and BU All-Am Show 2009*

4th Dam:

Maple-Dream Linjet Bess*RC

VG-88 EVEGE

6-03 365 29910 3.5 1045 3.2 962

Lifetime 146640 3.5 5135 3.2 4743

5th Dam:

Maple-Dream Instig Bess-RED

EX-90 VEEEEE

3-11 365 30320 2.9 870 3.1 954

Lifetime 126990 3.4 4399 3.3 4148

6th Dam:

Maple-Dream B G Beth-RED-ET

7th Dam:

Finest C A R Beth-RED-ET

EX-90 EVVVEE

Lifetime 100910 3.9 3902 3.5 3484

8th Dam:

Ziems Threat Becky-RED

EX-92,5E EEEEEE

13-08 365 24950 4.4 1109 3.5 867

Lifetime 222040 4.3 9619 3.4 6504



Maple-Dreams Aland CC-RED-ET VG-88 UUUUE

5-01 365 32820 3.3 1086 3.3 1067
(Dam of Lot 85 and 2nd Dam of Lot 86)

LOT 85 #675

Maple-Dream Cookie-RED-ET

3135385628 100%RHA-NA

Born 9/2/16

-improper calving as 2yr-old & not tested

Fresh 12/27/19

***Potential EX Red & White!**

Maple-Dream Farm c/o Mary Klecha

122 Klecha Rd
Greene, NY 13778
607-237-4574

Luck-E Awesome-RED

72186769 12/19 PTA +1475GTPI
+,05%F +2.91T +4.20UDC +1.50FLC
Absolute X EX-94 Advent

Maple-Dream Aland CC-RED-ET

5-04 VG-88 VVVVE 70285184
2-09 305 18720 3.5 648 3.5 653
3-11 365 25100 3.7 928 3.5 867
5-01 365 32820 3.3 1086 3.3 1067
6-04 364 26730 3.9 1037 3.3 885
Lifetime 131508 3.6 4706 3.4 4451
Sire: Ladinodale Alando-RED-ET

(Pictured above)

10th Dam:

Gray View Pidon Crisco
EX-92 EEEE GMD
Lifetime 167965 3.9 6558
**All-Am Produce of Dam 1965, 1967, 1968*
**Res. A-A Prod. '69, HM A-A Prod. 1966*

11th Dam:

Gray View B D Crissy
EX-93 EEEE GMD
Lifetime 172134 4.3 7461
**Res. All-American 2yr-old 1952*
**All-Am Produce of Dam 1960*
**Res. All-Am Produce of Dam 1962,63&66*

2nd Dam:

Maple-Dreams RM Cindy-RED-ET
EX-91,2E EEEVE
2-09 365 22820 3.7 835 3.3 748
4-04 284 20820 3.4 710 3.3 684
5-03 364 24640 3.6 880 3.2 788
6-08 365 32670 3.0 964 3.0 977
Lifetime 113900 3.4 3869 3.2 3628

3rd Dam: (Pictured w/ Lot 86)

Maple-Dream Rbn Cristine-ET
EX-91,2E EEVVE

4-10 365 36880 4.0 1489 3.3 1231

4th Dam:

Pearmont Starbuck Cindy-ET*RC
EX-90,4E EEEVVV GMD
5-01 328 34590 2.8 967 3.1 1064
6-02 365 33790 2.6 881 3.1 1054
Lifetime 216880 3.2 6968 3.2 6968

5th Dam:

Gray-View Copper TT-RED
EX-91,2E EEEE
3-04 365 18490 4.1 751 3.6 657

6th Dam:

Gray-View Countess
EX-91,2E EVEE
6-11 365 18820 3.4 644 3.4 631

7th Dam:

Gray-View Cocoa Standin
EX-90,2E EEVV
4-03 351 26510 3.4 891

8th Dam:

Gray-View Cookie
EX-90 EVEE
4-09 344 19220 3.8 736

9th Dam:

Gray View Cricket M
EX-93,4E VEEV
10-00 365 23971 3.5 831
Lifetime 151389 3.7 5599



Maple-Dream Rbn Cristine-ET EX-91,2E EEVVE

4-10 365 36880 4.0 1489 3.3 1231

(3rd Dam of Lot 85 and 4th Dam of Lot 86)

LOT 86 #745

Maple-Dreams Loyola Chicki*RC

3145237727 99%RHA-I

Born 10/16/17

Fresh 1/6/20

Maple-Dream Farm c/o Mary Klecha

122 Klecha Rd
Greene, NY 13778
607-237-4574

Zimmerview Wonka Loyola-P*RC

73926711 12/19 PTA +2128GTPI
+1644M +39F +42P 3.08SCS
+2.29T +2.94UDC +.19FLC 99%R
Wonka X EX-90 DOM Mogul

Maple-Dream Absol Cindy-RED

2-07 GP-82 V+VG+ 3131138349
2-01 365 17340 4.2 727 3.4 594
3-04 358 17916 4.4 789 3.5 632
Sire: Apples Absolute-RED-ET
**Still herd & should be easy VG*

11th Dam:

Gray View Pidon Crisco
EX-92 EEEE GMD
Lifetime 167965 3.9 6558
**All-Am Produce of Dam 1965, 1967, 1968*
**Res. A-A Prod. '69, HM A-A Prod. 1966*

12th Dam:

Gray View B D Crissy
EX-93 EEEE GMD
Lifetime 172134 4.3 7461
**Res. All-American 2yr-old 1952*
**All-Am Produce of Dam 1960*
**Res. All-Am Produce of Dam 1962,63&66*

2nd Dam: (Pictured w/ Lot 85)
Maple-Dream Aland CC-RED-ET
VG-88 VVVVE

3-11 365 25100 3.7 928 3.5 867
5-01 365 32820 3.3 1086 3.3 1067
6-04 364 26730 3.9 1037 3.3 885
Lifetime 131508 3.6 4706 3.4 4451

3rd Dam:

Maple-Dreams RM Cindy-RED-ET
EX-91,2E EEVVE
6-08 365 32670 3.0 964 3.0 977
Lifetime 113900 3.4 3869 3.2 3628

4th Dam: (Pictured above)

Maple-Dream Rbn Cristine-ET
EX-91,2E EEVVE
4-10 365 36880 4.0 1489 3.3 1231

5th Dam:

Pearmont Starbuck Cindy-ET*RC
EX-90,4E EEEVVV GMD
5-01 328 34590 2.8 967 3.1 1064
6-02 365 33790 2.6 881 3.1 1054
Lifetime 216880 3.2 6968 3.2 6968

6th Dam:

Gray-View Copper TT-RED
EX-91,2E EEEE
3-04 365 18490 4.1 751 3.6 657

7th Dam:

Gray-View Countess
EX-91,2E EVEE
6-11 365 18820 3.4 644 3.4 631

8th Dam: Gray-View Cocoa Standin

EX-90,2E EEV
4-03 351 26510 3.4 891

9th Dam: Gray-View Cookie

EX-90 EVEE
4-09 344 19220 3.8 736

10th Dam: Gray View Cricket M

EX-93,4E VEEV
10-00 365 23971 3.5 831
Lifetime 151389 3.7 5599



Maple-Dream Rman Rosie*RC VG-88 EEUVU

Lifetime 111091 4.1 4575 3.2 3655

(Dam of Lot 87)

LOT 87 #609

Maple-Dream Apjack Rosa-RED

4-03 VG-88 VVV+E

3135385562 100%RHA-NA

Born 10/18/15

2-10 365 18589 4.2 780 3.0 566

3-11 86 5700 4.1 236 3.1 174 RIP

Last test- 80 lbs 3.8%F 3.0%P

SCC 214,000

Fresh 10/17/19

Bred 1/22/20 to

507HO14477 Warrior-RED

(female sexed semen)

***Fancy R&W 4yr-old for 2020!**

Maple-Dream Farm c/o Mary Klecha

122 Klecha Rd

Greene, NY 13778

607-237-4574

Mr Apple Jack-RED-ET

139330256 12/19 PTA +1419GTPI

+1.14%F +2.46T +2.36UDC +1.34FLC

Redliner X Apple EX-96,4E All-Am

Maple-Dream Rman Rosie*RC

6-00 VG-88 EEVVV 69718232

2-07 365 18939 4.0 764 3.2 600

3-11 365 23580 4.0 933 3.2 766

5-03 365 27186 4.2 1150 3.1 854

6-07 365 23790 3.9 916 3.2 763

Lifetime 111091 4.1 4575 3.2 3655

Sire: Valleyriver Ruben Redmn-RED

(Pictured above)

2nd Dam:

Maple-Dream Comet Roxy

VG-88 VVVVV

3-01 290 23140 3.9 895 3.2 745

4-02 308 27630 3.8 1050 3.4 960

5-00 282 16600 4.0 668 3.8 629

5-11 365 23580 4.1 956 3.3 786

7-04 365 31610 3.5 1108 3.3 1035

Lifetime 139760 3.8 5316 3.4 4696

3rd Dam:

Maple-Dream Gold Rudy

EX-90 EEVVE

5-02 365 32240 3.7 1196 3.1 1011

6-05 365 29980 3.8 1151 3.2 959

Lifetime 122260 3.7 4542 3.2 3953

4th Dam:

Maple-Dream Leader Rose*RC

VG-88 +EV+E

6-02 365 30880 4.2 1309 3.4 1063

Lifetime 138610 4.1 5726 3.4 4720

5th Dam:

Edjulie Astro Jet Rosanna*RC

VG-85 VEEG+

4-09 365 33070 5.4 1784 3.5 1141

6th Dam:

Rhonda Ives Triple Threat-RED

VG-86 +VVV

8-03 365 29260 4.2 1221 3.5 1014

Lifetime 101870 4.0 4081 3.5 3528

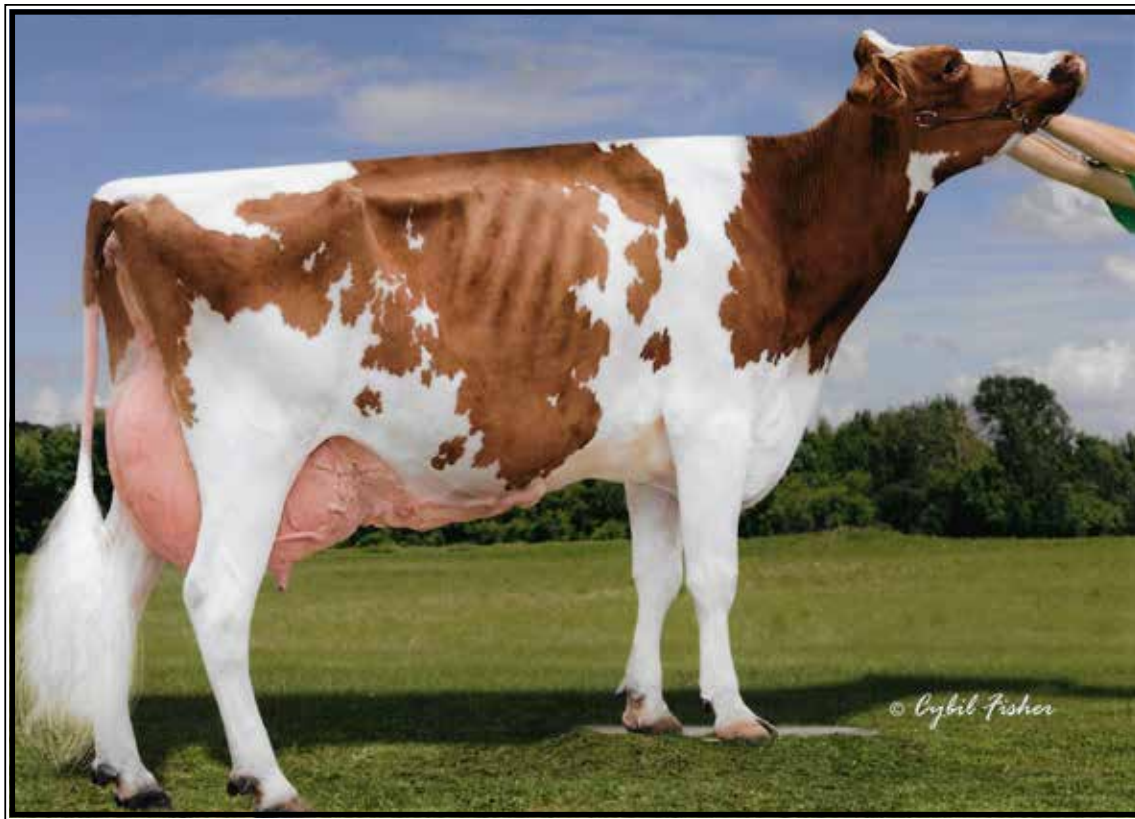

Maple-Dream Adven Marie-RED EX-92,3E EEEEE

3-07 365 32910 4.4 1450 3.4 1105

(Dam of Lot 88)

LOT 88 #759

Maple-Dream Maggie-RED-ET

3145237741 100%RHA-NA

Born 12/11/17

Fresh 1/23/20

Maple-Dream Farm c/o Mary Klecha

122 Klecha Rd
Greene, NY 13778
607-237-4574

Mr D Apple Diamondback*RC

3013721049 12/19 PTA +1991GTPI
+106M +18P +1.9PL 2.94SCS
+3.23T +2.97UDC +1.95FLC 99%R
Doorman X EX-90 Talent

Maple-Dream Adven Marie-RED

9-02 EX-92,3E EEEEE 69718254
2-05 365 16829 4.1 687 3.4 573
3-07 365 32919 4.4 1450 3.4 1105
4-10 355 29338 4.8 1417 3.3 965
5-10 365 31824 4.0 1281 3.3 1046
7-01 341 27271 4.5 1229 3.1 845
8-03 305 24360 3.9 958 2.9 707 RIP
Life-to-Date 165272 4.3 7182 3.2 5343
Sire: KHW Kite Advent-RED-ET
(Pictured above)

***Still in herd**

2nd Dam:

Maple-Dream Dagger Marta*RC
GP-80 +++F+
2-08 291 17990 3.9 703 3.5 623

3rd Dam:

Maple-Dream Redmarker Millie
EX-92 EEEEE
4-11 362 34610 3.7 1292 3.4 1194
6-01 365 36560 3.6 1305 3.4 1232
7-04 365 42180 4.5 1912 3.3 1402
Lifetime 175940 3.8 6675 3.4 6008

4th Dam:

Maple-Dream Camelot Missy
VG-86 VV++V
5-05 365 34290 3.9 1327 3.4 1157
Lifetime 187880 3.8 7202 3.5 6561

5th Dam:

Maple-Dream Skybuck Marie
VG-89 EEE+V
5-06 331 35160 4.0 1389 3.3 1172
6-07 365 41440 4.3 1779 3.5 1430
Lifetime 157360 4.1 6446 3.5 5511

6th Dam:

Edjulie Midnight Missy
EX-90 VEEVE
5-11 365 27780 4.4 1220 3.3 907
Lifetime 100640 4.3 4302 3.4 3393

7th Dam:

Edjulie Anthony Mopsy-TW
VG-86 VVE++
6-00 365 30780 3.8 1179 3.3 1020
Lifetime 146220 3.7 5353 3.3 4792



Maple-Dream Sept Storm Emmy EX-91 VEEVE GMD

4-10 365 40450 3.4 1390 3.1 1245

(2nd Dam of Lot 89, 3rd Dam of Lot 90 & same family as Lot 91)

LOT 89 #637

Maple-Dream Malone Ebby-RED

3-02 GP-83 V++GV

3135385590 100%RHA-NA

Born 3/8/16

2-08 365 23888 4.2 1003 3.2 764

DRY COW

**Bred 6/28/19, Due 4/3/20 to
7HO13779 Doppler**

Maple-Dream Farm c/o Mary Klecha

122 Klecha Rd

Greene, NY 13778

607-237-4574

Air-Osa-Mle Malone-RED-ET

71304165 8/19 PTA +1580GTPI

+1.98T +1.12UDC +1.21FLC 98%R

Larson X EX-93,2E Shottle

Maple-Dream Real Emmagene*RC

5-03 GP-83 VVE+G 70285155

2-03 365 22802 3.5 793 3.1 707

3-06 365 29423 3.8 1125 3.1 924

4-08 365 28243 4.2 1200 3.4 971

Sire: Hurtgen-Vue Reality-RED

11th Dam:
East Knob Mona Pledge
EX-91,3E EEVE
9-09 305 19370 4.3 839

12th Dam:
East Knob Posch Pledge
EX-91 EEVE

2nd Dam: (Pictured above)

**Male-Dream Sept Storm Emmy
EX-91 VEEVE GMD**

2-02 365 28750 3.7 1050 3.0 861

3-07 365 40190 3.1 1260 3.0 1217

4-10 365 40450 3.4 1390 3.1 1245

Lifetime 126690 3.4 4355 3.1 3927

3rd Dam:

**Maple-Dream Rubens M&M
VG-88 VE+GE**

7-07 365 41370 3.6 1479 3.2 1304

Lifetime 193990 3.7 7100 3.4 6505

4th Dam:

**Maple-Dream Jethro Rea
VG-87 VEE+V**

6-00 365 31920 3.2 1023 3.4 1077

8-00 365 32800 3.4 1121 3.2 1053

Lifetime 174780 3.5 6110 3.4 5926

5th Dam:

**Pearmont Raider Mahogany-ET*RC
VG-88 VEEVV**

7-07 365 29200 4.1 1202 3.4 998

Lifetime 112370 4.1 4655 3.5 3960

6th Dam:

**Miss TT Mahogany-RED
EX-93,2E EEEE**

5-06 365 30350 4.6 1397 3.4 1040

7th Dam:

**Fran-Lou Mona Moonbeam-ET
EX-90 EEVE DOM**

5-04 365 20780 3.9 820 3.6 739

8th Dam:

**Tirvelda Farms RA Ivandora
EX-92,3E EEEE GMD-DOM**

7-07 365 25941 4.4 1138 3.4 893

**9th Dam: Allendairy Martha Ivanhoe
EX-91,3E EEVE**

5-02 365 27630 3.9 1089

**10th Dam: Wesholme Martha Pontiac
EX-90,2E EEVE**

4-09 305 14240 4.0 570

**4th Eastern Nat'l 3yr-old 1967*

~GTPI-TYPE 12th Edition Sale~

LOT 90 #503

Maple-Dream Lavanguard Edna

5-04 VG-86 VVV+V

73802028 100%RHA-NA

Born 1/3/14

4-00 324 20235 4.1 828 3.2 655

4-11 365 22838 4.7 1081 3.4 775

DRY COW

Bred 5/21/19, Due 2/25/20 to

14HO6809 Airlift

***Potential EX after calving**

Maple-Dream Farm c/o Mary Klecha

122 Klecha Rd

Greene, NY 13778

607-237-4574

Comestar Lavanguard-ET

103974966C 12/19 PTA +1686GTPI

+80M +2.21T +1.02UDC +1.09FLC

Goldwyn X VG-89 Titanic

Maple-Dream Reality Ebby*RC

70285189

-Sold for Dairy

Sire: Hurtgen-Vue Reality-RED

**10th Dam: Allendairy Martha
Ivanhoe**

EX-91,3E EEV

5-02 365 27630 3.9 1089

11th Dam:

Wesholme Martha Pontiac

EX-90,2E EVEV

4-09 305 14240 4.0 570

**4th Eastern Nat'l 3yr-old 1967*

12th Dam:

East Knob Mona Pledge

EX-91,3E EEVE

9-09 305 19370 4.3 839

13th Dam:

East Knob Posch Pledge

EX-91 EEVE

2nd Dam:

Maple-Dream Shottle Ellie

2-04 365 24310 3.5 841 3.1 750

3-10 268 26040 3.1 812 2.9 750

4-10 365 34430 3.5 1220 3.0 1043

6-04 360 35070 3.4 1175 2.9 1004

Lifetime 144810 3.4 4952 3.0 4395

3rd Dam: (Pictured w/ Lot 89)

Male-Dream Sept Storm Emmy

EX-91 VEVEE GMD

3-07 365 40190 3.1 1260 3.0 1217

4-10 365 40450 3.4 1390 3.1 1245

Lifetime 126690 3.4 4355 3.1 3927

4th Dam:

Maple-Dream Rubens M&M

VG-88 VE+GE

7-07 365 41370 3.6 1479 3.2 1304

Lifetime 193990 3.7 7100 3.4 6505

5th Dam:

Maple-Dream Jethro Rea

VG-87 VEE+V

6-00 365 31920 3.2 1023 3.4 1077

8-00 365 32800 3.4 1121 3.2 1053

Lifetime 174780 3.5 6110 3.4 5926

6th Dam:

Pearmont Raider Mahogany-ET*RC

VG-88 VVEVV

7-07 365 29200 4.1 1202 3.4 998

Lifetime 112370 4.1 4655 3.5 3960

7th Dam:

Miss TT Mahogany-RED

EX-93,2E EEEE

5-06 365 30350 4.6 1397 3.4 1040

8th Dam:

Fran-Lou Mona Moonbeam-ET

EX-90 EEVE DOM

5-04 365 20780 3.9 820 3.6 739

9th Dam:

Tirvelda Farms R A Ivandora

EX-92,3E EEEE GMD-DOM

7-07 365 25941 4.4 1138 3.4 893

LOT 91 #683

Maple-Dream Absolute Rapp*RC

3135385636 100%RHA-NA

Born 10/10/16

3-00 66 5529 3.4 186 2.7 149 RIP

Last test- 95 lbs 3.7%F 2.6%P

SCC 23,000

Fresh 11/6/19

Maple-Dream Farm c/o Mary Klecha

122 Klecha Rd

Greene, NY 13778

607-237-4574

Apple Absolute-RED-ET

139358472 12/19 PTA +1501GTPI

+1.24%F +2.88T +3.46UDC +2.13FLC

Talent X Apple EX-96,4E All-Am

Maple-Dream Shaquille Rapsy

3-11 VG-86 VVV+V 71676436

2-01 365 19570 4.2 824 3.5 860

3-03 323 20750 4.4 919 3.5 717

4-03 340 29870 4.0 1207 3.2 968

5-04 365 31520 4.3 1361 3.3 1035

Lifetime 111450 4.3 4780 3.4 3761

Sire: Deslcas Shaquille-ET*RC

10th Dam:

East Knob Mona Pledge

EX-91,3E EEVE

9-09 305 19370 4.3 839

11th Dam:

East Knob Posch Pledge

EX-91 EEVE

2nd Dam:

Maple-Dream Advent Rapp-TW*RC

EX-90,2E EEEVE

2-04 344 19050 3.9 737 3.6 686

3-05 302 18750 3.8 719 3.5 663

4-05 320 24960 4.2 1047 3.5 885

5-06 365 22310 4.0 903 3.5 782

Lifetime 109560 4.0 4394 3.5 3808

3rd Dam:

Maple-Dream Jethro Rea

VG-87 VEE+V

4-08 365 29020 3.6 1057 3.5 1020

6-00 365 31920 3.2 1023 3.4 1077

8-00 365 32800 3.4 1121 3.2 1053

Lifetime 174780 3.5 6110 3.4 5926

4th Dam:

Pearmont Raider Mahogany-ET*RC

VG-88 VVEVV

7-07 365 29200 4.1 1202 3.4 998

Lifetime 112370 4.1 4655 3.5 3960

5th Dam:

Miss TT Mahogany-RED

EX-93,2E EEEE

5-06 365 30350 4.6 1397 3.4 1040

6th Dam:

Fran-Lou Mona Moonbeam-ET

EX-90 EEVE DOM

5-04 365 20780 3.9 820 3.6 739

7th Dam:

Tirvelda Farms R A Ivandora

EX-92,3E EEEE GMD-DOM

7-07 365 25941 4.4 1138 3.4 893

8th Dam:

Allendairy Martha Ivanhoe

EX-91,3E EEEV

5-02 365 27630 3.9 1089

9th Dam:

Wesholme Martha Pontiac

EX-90,2E EVEV

4-09 305 14240 4.0 570

**4th Eastern Nat'l 3yr-old 1967*

~GTPI-TYPE 12th Edition Sale~

LOT 92 #562

Maple-Dream Armani Lily-TW

3-00 GP-83 +V+++

3131138322 100%RHA-NA

Born 3/1/15

2-11 308 18320 4.0 731 3.5 647

3-11 237 15251 4.5 685 3.3 508

Fresh 1/19/20

Maple-Dream Farm c/o Mary Klecha

122 Klecha Rd

Greene, NY 13778

607-237-4574

Mr Apples Armani*RC

68571374 12/19 PTA +2090GTPI

+33%+ 32F +.16%P .275SCS

+1.71T +2.61UDC +2.04FLC 99%R

Goldwyn X Apple EX-96,4E All-Am

Maple-Dream Shottle Liddia

5-06 VG-88 VVE+E 69064918

2-04 294 16580 3.8 626 3.4 555

3-03 335 25770 3.6 932 3.5 898

4-04 365 26710 3.7 998 3.5 934

5-05 360 23650 3.8 907 3.4 803

6-10 365 25020 4.0 994 3.3 829

Lifetime 122590 3.8 4657 3.3 4203

Sire: Picston Shottle-ET

2nd Dam of Lots 92 & 93:

Quality Gibson Ledi

EX-92,2E EEEVE

2-00 305 20410 4.1 839 3.4 698

3-00 305 21890 4.4 962 3.6 793

4-05 365 28860 4.2 1222 3.5 1000

6-10 365 31650 4.1 1305 3.5 1117

Lifetime 106130 4.2 4483 3.5 3756

3rd Dam:

Quality Milan Ledy

EX-90,3E-CAN, EX-MS

4-11 365 27086 4.6 1237 3.0 818

6-05 338 26689 4.4 1166 3.1 822

7-11 365 31462 4.0 1252 3.0 937

Lifetime 141745 4.4 6235 3.2 4489

4th Dam:

Quality Skf Ladie

VG-87-CAN, 91-MS

5-02 365 31539 3.4 1082 3.2 1016

Lifetime 205173 4.1 8380 3.3 6687

5th Dam:

Quality Future Lady

VG-88-CAN, 88-MS

3-04 365 34636 4.7 1640 3.2 1109

6th Dam:

Plushanski Ijon Future-ET

EX-2E-CAN

5-05 365 34645 3.8 1305 3.0 1041

Lifetime 141478 4.0 5692 3.3 4683

7th Dam:

Plushanski Valiant Fran EX-90 35*

3-06 365 36920 4.1 1515 3.1 1138

8th Dam:

Plushanski Chief Faith EX-94,4E

7-10 305 32181 5.0 1601

9-01 305 33840 5.0 1687

Lifetime 195751 4.5 8827

LOT 93 #611

Maple-Dream Reginald Ledi

3-06 GP-82 +++GV

3135385564 100%RHA-NA

Born 11/3/15

2-01 357 20470 3.3 678 3.1 627

3-01 365 24029 3.7 890 3.2 777

DRY COW

Bred 6/9/19, Due 3/15/20 to

7HO13730 Undenied

Maple-Dream Farm c/o Mary Klecha

122 Klecha Rd

Greene, NY 13778

607-237-4574

Regancrest Reginald-ET

62496439 12/19 PTA +1863GTPI

+163M +.08% +27F +.04% +16P

+2.52T +2.00UDC +.51FLC 98%R

Goldwyn X EX-92 GMD Durham

Maple-Dream Lauthority Lola

2-11 VG-85 VVV+V 72664858

2-03 365 22800 3.5 793 3.3 750

3-06 365 29420 3.8 1125 3.3 979

4-08 365 28240 4.2 1200 3.6 1024

Sire: Comestar Lauthority-ET

LOT 94 #703

Maple-Dream Maximus Izzy

3145237685 100%RHA-NA

Born 2/26/17

Fresh 12/14/19

Maple-Dream Farm c/o Mary Klecha

122 Klecha Rd

Greene, NY 13778

607-237-4574

Vision-Gen Shf Maximus-ET

69314816 12/19 PTA +1879GTPI

+363M +3.29T +2.80UDC +2.84FLC

Atwood X VG-87 DOM Shottle

Maple-Dream Windbrook Ilia

7-11 EX-90,2E EE+EE 71676418

2-09 365 24870 3.4 839 3.3 823

4-01 265 18780 3.1 580 3.3 613

5-00 365 26360 3.0 790 3.3 859

Sire: Gillette Windbrook-ETS

2nd Dam:

Maple-Dream Drake Ida

VG-86 VE+++V

3-01 348 24920 3.3 815 3.5 865

4-02 365 24290 3.4 819 3.6 875

5-06 352 28160 3.4 950 3.5 979

6-07 365 29620 3.3 964 3.3 978

Lifetime 115800 3.4 3923 3.5 4001

3rd Dam:

Maple-Dream Starfire Ivy

VG-85 EVVV+

3-02 305 21990 3.4 755 3.3 729

4th Dam:

Maple-Dream Astre Ivyleague

VG-87 VEVVV

4-08 365 31430 3.9 1217 3.2 1017

7-05 350 30170 3.4 1019 3.2 962

Lifetime 1637650 3.5 5801 3.2 5287



Stoncree Redmn Filly-RED-ET EX-90,3E EX-MS

Lifetime 226460 4.0 9083 3.3 7571

(3rd Dam of Lot 95)

LOT 95 #709

Maple-Dream Absl Flair-RED

3145237691 100%RHA-NA

Born 4/10/17

2-06 69 3499 4.0 139 3.8 132 RIP

Last test- 61 lbs 3.9%F 3.7%P

SCC 13,000

Fresh 11/3/19

Bred 1/26/20 to

7HO12344 Rager-RED

(female sexed semen)

Maple-Dream Farm c/o Mary Klecha

122 Klecha Rd

Greene, NY 13778

607-237-4574

Apple Absolute-RED-ET

139358472 12/19 PTA +1501GTPI

+ .24%F +2.88T +3.46UDC +2.13FLC

Talent X Apple EX-96,4E All-Am

Ms Mapledream Attud Fay-RED

5-02 VG-87 +VV+E 71676434

2-00 365 22130 3.0 674 3.6 790

3-09 365 22750 2.9 657 3.4 772

4-10 365 25050 3.5 873 3.3 818

5-11 327 24230 3.5 859 3.5 850

Sire: Damartini Attitude-RED-ET

-Still in the herd & pot. to gain points

2nd Dam:

Ms Tiger-Lily Fin-RED

VG-87 +V+VV

2-06 365 23660 3.7 871 3.6 860

3-09 365 25850 4.4 1134 3.7 956

5-04 365 37710 4.1 1546 3.4 1264

3rd Dam: (Pictured above)

Stoncree Redmn Filly-RED-ET

EX-90,3E VEGVE

3-02 344 32540 3.9 1257 3.3 1058

4-03 365 34470 4.1 1430 3.3 1154

5-09 349 37310 3.8 1409 3.2 1193

6-10 352 34330 4.2 1454 3.5 1212

Lifetime 226460 4.0 9083 3.3 7571

-1st & BU Sr 3yr @ NY Sp & NYSF R&W

Maternal sister:

Stoncree Advt Artic-RED-ET

EX-92 EEEEE

4-02 314 26000 3.4 874 3.5 910

**1st Jr 2yr-old NY State Fair R&W 2007*

**1st 4yr-old & Res. Grand Champion at Big E R&W Show 2009*

**Total Perf. Cow 2010 NYSF R&W Show*

4th Dam:

Stoncree Factor Festive-RED

EX-93,2E EEEEE

6-06 305 24290 4.3 1048 2.9 707

Lifetime 158730 4.1 8585 3.0 4841

**Res. Grand OHM B&W Show 2002*

5th Dam:

C Riversite Dynam Josie-RED

EX-94,3E EEEEE

10-00 305 19880 4.2 829 3.2 635

Lifetime 142120 4.4 6190 3.4 4864

**HHM All-NY Aged Cow 1997*

6th Dam:

Riversite Jet Jackie

VG-86-CAN 88-MS

4-08 305 24028 3.6 869 2.9 697

~GTPI-TYPE 12th Edition Sale~

LOT 96 #716

Maple-Dream Chelios Flo

3145237698 100%RHA-NA

Born 5/15/17

2-06 41 2345 3.5 81 3.0 70 RIP

1st test- 65 lbs 3.2%F 2.8%P

SCC 13,000

Fresh 12/1/19

Maple-Dream Farm c/o Mary Klecha

122 Klecha Rd

Greene, NY 13778

607-237-4574

Domicole Chelios

7927543C 12/19 PTA +2052GTPI

+367M +.14% +53F +.04% +21P +.4PL

+2.62T +2.35UDC +2.43FLC 99%R

Baxter X VG-87 Goldwyn

Maple-Dream Atwood Fifi-ET

3-10 VG-86 VVVVV 3131138314

2-05 365 23445 3.9 915 3.1 724

3-06 345 14983 3.6 538 3.4 505

Sire: Maple-Downs-I G W Atwood-ET

*Still in herd & pot. EX cow!

2nd Dam:

O-C-E-C Storm Fawn-ET

EX-91,3E EEE+E

2-08 365 31990 3.8 1226 3.4 1086

4-03 336 33500 3.9 1305 3.3 1103

5-04 365 40730 4.0 1625 3.3 1353

6-08 365 40610 4.0 1642 3.3 1339

9-07 365 34540 3.9 1356 3.2 1116

Lifetime 214160 4.0 8532 3.4 7200

3rd Dam:

C Stewarhaven T T Fallon *RC

EX-94,2E EEEEE GMD-DOM

6-06 365 41807 5.3 2219 3.0 1255

8-00 305 31720 4.0 1261 2.8 896

Lifetime 133182 4.6 6121 3.1 4129

4th Dam:

Ebydale S C Faith VG-CAN

10-02 358 24471 3.3 798 3.2 785

Lifetime 126055 3.5 4387 2.9 3602

5th Dam:

Tannery Hill Unique Forenda

VG-87-CAN, 86-MS

9-05 354 22677 4.0 913

Lifetime 150863 4.1 6199

6th Dam:

Anchor & Hope Betty

VG-86-CAN, 86-MS

6-11 305 17630 4.0 697

7th Dam:

Anchor & Hope Fury Brenda

EX-CAN

Lifetime 133396 3.6 4832

*HM All-Canadian 4yr-old 1974

8th Dam: VG Ivanhoe

LOT 97 #715

Maple-Dream Awe Milli-RED

3145237697 100%RHA-NA

Born 5/14/17

Fresh 12/1/19

Maple-Dream Farm c/o Mary Klecha

122 Klecha Rd

Greene, NY 13778

607-237-4574

Luck-E Awesome-RED

72186769 12/19 PTA +1475GTPI

+.05%F +2.91T +4.20UDC +1.50FLC

Absolute X EX-94 Advent

Maple-Dream Spectrum Moe*RC

3-10 VG-87 VVG+E 72664869

2-04 365 22960 3.8 836 3.1 722

3-06 349 25410 3.6 921 3.1 792

4-08 268 24250 3.5 843 3.0 726

Sire: Charpentier LFG Spectrum-ETS

2nd Dam:

Maple-Dream S S Muranda-RED

GP-84 V+V++

2-01 361 17480 3.7 639 3.4 600

3-04 304 23750 3.7 873 3.3 788

4-04 365 24700 4.7 1172 3.3 817

6-00 365 32260 3.7 1201 3.1 1004

Lifetime 118150 4.0 4694 3.2 3817

3rd Dam:

Maple-Dream RM Meggy

EX-91,2E VEVEE

5-06 365 35490 2.7 947 3.0 1075

6-07 328 34240 3.6 1246 3.0 1012

Lifetime 175970 3.3 5818 3.1 5497

4th Dam:

Maple-Dream Emerson Meg-ET

EX-91,2E VEVEE

6-06 365 37190 4.2 1580 3.4 1248

Lifetime 158200 4.3 6755 3.4 5405

5th Dam:

Edjulie Vanguard Bell Maria

EX-91,2E EVEVE DOM

6-06 365 28390 4.2 1187 3.5 991

Lifetime 140600 4.0 5618 3.5 4885

6th Dam:

Edjulie Ivanhoe Bell Marisha

VG-87 +EVE

5-09 305 30300 3.3 988 3.2 957

Lifetime 121280 3.1 3816 3.2 3894

LOT 97½

***Red & White show age calf**

*Reg. pending- will be 100%RHA-NA

Born 12/1/19

Sire: Riverdown Unstopabull-RED

11801450C 12/19 PTA +2269GTPI

+331M +21F +10P +3.0PL +.8DPR

+3.61T +3.45UDC +2.38FLC 79%R

Avalanche X Apple Jack

Dam: Milli-RED (Sells as Lot 97)



**Maple-Dream Talent Maude-TW
EX-91,2E EEEVE**

8-00 365 29250 4.1 1198 3.3 975
(3rd Dam of Lot 98)

LOT 98 #602

Maple-Dream Windhammer Moo

3-08 VG-85 V+V+V

3135385555 100%RHA-NA

Born 9/21/15

2-06 365 17909 3.6 647 3.2 579

4-00 88 5464 3.5 189 3.1 168 RIP

Last test- 87 lbs 4.4%F 3.1%P

SCC 22,000

Fresh 10/15/19

Bred 1/26/20 to 7HO14821 Coal

Maple-Dream Farm c/o Mary Klecha

122 Klecha Rd
Greene, NY 13778
607-237-4574

Gillette Windhammer-ETS

8932157C 12/19 PTA +1879GTPI
+336M +.12% +46F +.01% +13P
+2.48T +2.23UDC +1.73FLC 98%R
Bolton X VG-88 Blitz

Maple-Dream Final Cut Mooie

4-06 GP-82 V++++ 71676410
3-09 351 20180 3.7 736 3.5 707
Sire: Gillette Final Cut-ET

2nd Dam:

**Maple-Dream Encino Mona
VG-88 VV++E**

2-05 339 19266 3.6 701 3.3 644
3-06 271 19826 3.6 705 3.1 617
4-06 365 32039 3.2 1016 3.1 990

3rd Dam: (Pictured above)

**Maple-Dream Talent Maude-TW
EX-91,2E EEEVE**

8-00 365 29250 4.1 1198 3.3 975

4th Dam:

**Maple-Dream Linjet Maxeen
EX-90 EVEVE**

3-00 318 28670 3.9 1130 3.3 950

5th Dam:

**Maple-Dream Stardust Maxine
VG-88 VVVVV**

6-11 365 28260 4.2 1179 3.3 932
Lifetime 102480 3.7 3767 3.4 3438

LOT 99 #681

Maple-Dream Beemer Bee

3-04 GP-82 ++GG+

3135385634 99%RHA-I

Born 9/28/16

3-02 58 3709 3.7 139 2.5 93 RIP

Last test- 80 lbs 3.5%F 2.5%P

Fresh 11/14/19 w/ 2nd calf

Maple-Dream Farm c/o Mary Klecha

607-237-4574

Pol Butte Mc Beemer-ET

7525863C 12/19 PTA +1768GTPI
+434M +.02% +21F +.00% +12P
+3.15T +2.31UDC +1.69FLC 99%R
McCutchen X Goldwyn

Maple-Dream Braxton Bree

6-09 EX-90 EEVVE 72664830
2-06 365 26480 3.1 822 3.1 811
3-07 244 15890 3.0 469 3.1 492
4-08 365 34130 2.9 988 3.0 1023
5-10 309 27590 3.3 919 3.1 845
Lifetime 105930 3.1 3266 3.1 3241
Sire: Regancrest S Braxton

2nd Dam:

**Maple-Dream Sanchez Breanna
VG-86 VVV+V**

2-07 318 19350 2.7 530 3.3 633
3-07 365 25590 3.2 809 3.1 804
4-09 305 23900 3.0 728 3.2 769
6-00 305 24720 3.3 810 3.0 731
7-03 365 30700 3.5 1076 2.9 886
Lifetime 135460 3.2 4322 3.1 4244

**Needs to see a classifier*

-GTPI-TYPE 12th Edition Sale-

LOT 100 #506

Maple-Dream Ledger Sass

73802031 100%RHA-NA

Born 1/6/14

2-02 365 19503 3.2 625 2.9 570

3-04 324 21847 3.4 738 2.9 640

4-05 365 23155 3.8 884 2.9 683

5-10 39 4183 3.7 155 2.6 110 RIP

Last test- 89 lbs 3.4%F 2.5%P

Fresh 11/22/19

***Daughter sells as Lot 76**

Maple-Dream Farm c/o Mary Klecha

122 Klecha Rd

Greene, NY 13778

607-237-4574

Pennwood Spearmint Ledger

70186894 12/19 PTA +1638GTPI

+136M +.05% +19F +1.1PL +.53T

Spearmint X GP-82 Pledger

Maple-Dream Damion Sassy

5-11 VG-88 EEV+V 65806910

2-06 365 22360 2.9 650 3.4 752

4-04 365 28740 2.9 825 3.1 899

5-10 365 22420 3.2 717 3.1 704

Sire: Erbacres Damion-ET

2nd Dam:

Maple-Dream Talent Sylvia

VG-85 +V+GV

2-01 365 26150 3.6 929 3.5 927

4-01 365 30270 3.8 1150 3.4 1017

5-08 365 31460 3.9 1230 3.4 1056

7-07 365 33010 4.4 1437 3.3 1090

Lifetime 168050 4.1 6887 3.6 6046

3rd Dam:

Male-Dream Dante Sassafras

VG-85 VVGV

3-11 348 28420 3.5 989 3.3 937

4-11 317 28240 3.4 973 3.3 924

LOT 101 #724

Maple-Dream Archri Silky-TW

3145237706 100%RHA-NA

Born 6/1/17

2-06 41 2201 3.5 76 3.0 66 RIP

1st test- 61 lbs 3.2%F 2.8%P

SCC 25,000

Fresh 12/1/19

Maple-Dream Farm c/o Mary Klecha

122 Klecha Rd

Greene, NY 13778

607-237-4574

Eclipse Atwoods Archrival-ET

AUS1786521 12/19 PTA +1701GTPI

+3.52T +2.68UDC +1.74FLC 98%R

Atwood X Shottle

Maple-Dream Ledger Sass

73802031

2-02 365 19503 3.2 625 2.9 570

3-04 324 21847 3.4 738 2.9 640

4-05 365 23155 3.8 884 2.9 683

5-10 39 4183 3.7 155 2.6 110 RIP

Sire: Pennwood Spearmint Ledger

***She sells as Lot 100**

2nd Dam:

Maple-Dream Damion Sassy

VG-88 EEV+V

2-06 365 22360 2.9 650 3.4 752

4-04 365 28740 2.9 825 3.1 899

5-10 365 22420 3.2 717 3.1 704

3rd Dam:

Maple-Dream Talent Sylvia

VG-85 +V+GV

4-01 365 30270 3.8 1150 3.4 1017

5-08 365 31460 3.9 1230 3.4 1056

7-07 365 33010 4.4 1437 3.3 1090

Lifetime 168050 4.1 6887 3.6 6046

4th Dam:

Maple-Dream Dante Sassafras

VG-85 VVGV

3-11 348 28420 3.5 989 3.3 937

4-11 317 28240 3.4 973 3.3 924

LOT 102 #627

Maple-Dream Acme Beanie*RC

3-04 GP-80 +GGG+

3135385580 100%RHA-NA

Born 1/25/16

2-07 365 198740 3.6 717 3.2 629

Fresh 12/28/19

***Needs to see a classifier**

Maple-Dream Farm c/o Mary Klecha

122 Klecha Rd

Greene, NY 13778

607-237-4574

KHW Elm-Park Acme-ET

61720218 12/19 PTA +1778GTPI

+1.7PL +1.44T +1.59UDC +.16FLC

Talent X EX-95,2E DOM Durham

Caroles Dagger Bean-RED

3-04 GP-84 +V++V 70285295

3-01 365 25870 3.6 934 3.1 811

4-02 286 20280 3.3 668 3.1 633

5-03 348 25600 3.4 881 3.1 781

6-05 282 22240 3.4 761 3.0 673

Sire: Hauve Talent Dagger-RED

2nd Dam:

Maple-Dream Mutant Bo-RED

GP-82 +VV++

2-10 365 25490 3.8 966 3.2 827

4-01 325 23600 3.9 921 3.1 720

5-02 314 24460 4.0 989 3.0 739

6-04 317 23140 2.8 658 3.0 690

3rd Dam:

Maple-Dream Roy Baby

VG-87 VV++V

3-05 365 31190 4.3 1332 3.0 927

4-08 365 31650 4.1 1297 3.1 989

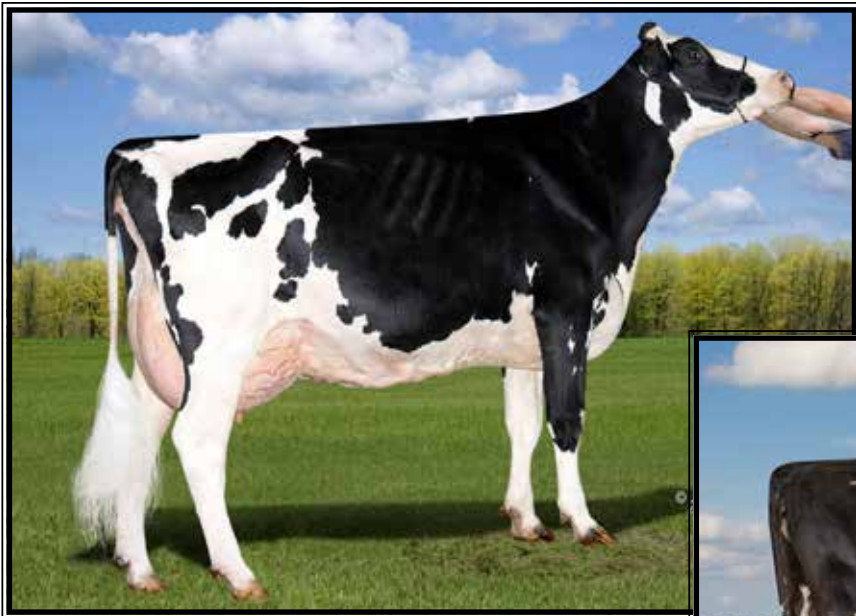

**Glen-Valley Royal Gold-ET
EX-90 EEVVE**

4-00 305 31430 3.5 1087 3.3 1022
(2nd Dam of Lot 103 & 3rd Dam of Lot 104)



**Glen-Valley Tango Roxy-ET
UG-88 UEV+U**

(Dam of Lot 103 & 2nd Dam of Lot 104)

LOT 103

Glen-Valley Mogul Roxanna

3-02 VG-86 VV++V

3139850765 100%RHA-NA

Born 9/26/16 12/19 PTA +2160GTPI

1-11 343 19760 4.7 929 3.4 665

Fresh 10/19/19

Last test- 90 lbs 4.2%F 3.1%P

Bred 1/16/20 to

551HO3305 Tubb (sexed)

Ken & Marilyn Umble

5138 Lower Valley Rd

Atglen, PA 19310

610-593-2274

Mountfield SSI Dcy Mogul-ET

3006972816 12/19 PTA +2340GTPI

+1090M +.10% +70F +35P +558NMS

+2.2PL +2.19T +3.15UDC +1.98FLC

Dorcy X VG-88 DOM Marsh

Glen-Valley Tango Roxy-ET

4-05 VG-88 VEV+V 73879199

1-10 365 18654 4.0 754 3.2 602

Sire: Mr Welcome Hill Tango-ET

(Pictured above)

2nd Dam: (Pictured above)

Glen-Valley Royal Gold-ET

EX-90.2E EEVVE

1-11 293 21540 3.1 662 3.4 726

2-10 341 31130 3.4 1073 3.4 1050

4-00 305 31430 3.5 1087 3.3 1022

Lifetime 116540 3.3 4876 3.3 3841

3rd Dam:

Golden-Rose Shot Romance-ET

EX-90 EEEVE

2-11 305 29450 3.5 1028 3.0 889

4th Dam: Oakfield Pronto Ritzi

EX-93 EEEEE

3-01 365 36752 3.5 1286 3.1 1138

Lifetime 138790 3.6 4979 3.3 4543

5th Dam: Castleholm Dund Rhapsody-ET

EX-90 VEVVE

2-01 365 28850 3.0 859 3.0 857

6th Dam: Astrahoe Stormatic Radiant

EX-91.2E EEEVV GMD

5-02 365 49840 4.2 2087 2.9 1443

Lifetime 130530 4.0 5182 3.4 4167

7th Dam: Astrahoe LJ Rosa Rebel-ET

EX-92.2E EEEVV

7-05 365 48580 4.2 2021 3.0 1468

Lifetime 110960 3.9 4326 3.2 3529

8th Dam: Pinehurst Royal Rosa-ET

EX-91.2E EEEEE

3-10 365 41400 3.3 1358 2.8 1145

Lifetime 115400 3.5 4073 3.1 3593

9th Dam: Pinehurst Roulade

EX-92.2E EEEEE

5-00 365 35130 3.6 1271 3.2 1115

Lifetime 142070 3.8 5395 3.1 4436

10th Dam: Pinehurst Sweet Cleo

EX-90 EEEVEV

6-00 365 40380 4.4 1776 3.2 1305

Lifetime 191570 3.9 7392 3.3 6238

11th Dam:

Pinehurst Sweet Freedom EX-90

5-07 330 34520 4.3 1500 3.1 1084

12th thru 19th Dams ALL EX!

LOT 104 #1052

Glen-Valley Delight Roba-ET

3200787482 100%RHA-NA

Born 6/3/18

Due 7/22/20 to

551HO3611 Crown Royal (sexed)

Sire: Car-J Brokasa Delight

3129040531 12/19 PTA +1853GTPI

+ .02%F +4.43T +3.24UDC +2.29FLC

Defiant X EX-92 Atwood

Dam: Roxanna (Sells as Lot 103)

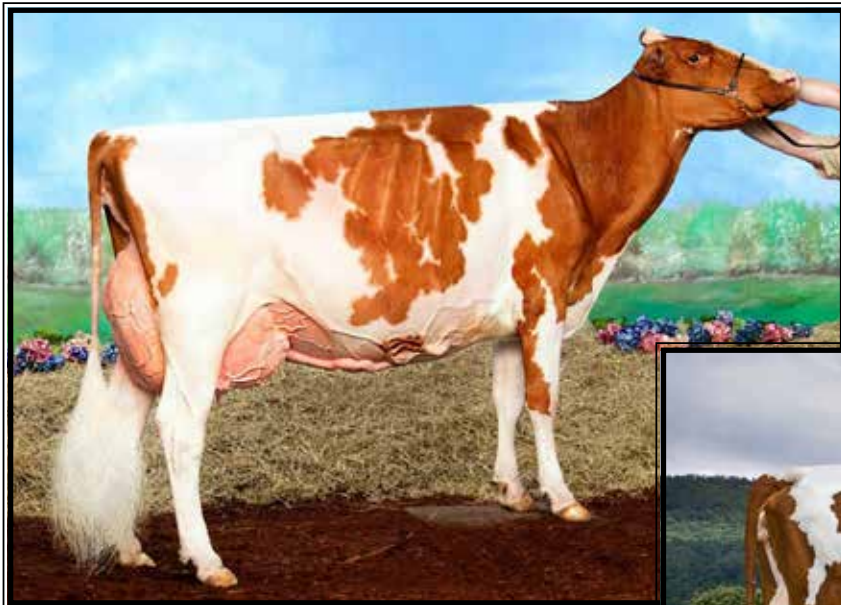

**Kulp-Dale Real Maria-RED-ET
EX-93 VEVEE**

**1st 4yr-old & Grand Champion at the M-E Spring
Nat'l R&W Show and the NY Spring Int'l R&W
Show 2016*

(Full sister to the Dam of Lot 105)



**Kulp-Dale Real Melba-RED-ET
EX-91,2E EE+EE**

5-01 365 32480 4.1 1316 3.5 1141
(Dam of Lot 105)

LOT 105 #1262

Kulp-Dale Jrdy Mabel-RED-ET

3143858254 99%RHA-NA
Born 12/6/17

**Bred 9/2/19, Due 6/9/20 to
Mr McC Lucifer-ET*RC (A2A2)
(McCutchen X VG-87 X EX-92 X EX-95 A-A)
(carries an ultrasound female)**

Katie Shultz
6650 Green Corner Rd
Chambersburg, PA 17202
717-432-3994

Cycle McGucci Jordy-RED
3131666411 12/19 PTA+1863GTPI
+20F +3.43T +2.87UDC +3.10FLC
McGucci X EX-90 Gold Chip

Kulp-Dale Real Melba-RED-ET
6-07 EX-91,2E EE+EE 70805570
2-03 365 24660 4.1 1010 3.6 900
3-06 334 25320 3.5 878 3.5 888
5-01 365 32480 4.1 1316 3.5 1141
6-02 230 23278 4.2 976 3.2 743 RIP
Sire: Hurtgen-Vue Reality-RED
(Pictured above)

***Multiple embryos exported to Europe**
FULL sister:
Kulp-Dale Real Maria-RED-ET
EX-93 VEVEE
(Pictured above)
**2nd 5yr-old NY Spring R&W Show 2017
*2nd 5yr-old Eastern States R&W 2017
*Grand Champion at the M-E Spring Nat'l
R&W Show & NY Spring Int'l R&W Show 2016
*1st Sr 3yr-old Int. and Grand Champ M-E
Summer Nat'l R&W Show 2015
*2nd Sr 3yr-old Royal Winter Fair 2015
*1st Milking Yrlng & Int. Champ NAILE 2013
Topped Colors of Kulp-Dale Sale at \$25,000

2nd Dam:
Greenlea Deb Milly-RED-ET
EX-90 EEVVE
2-02 365 22520 3.2 718 3.3 743
3-07 365 26200 3.5 855 3.3 858
3rd Dam:
Ky-Blue Ruben Marla-RED-ET
EX-94,2E EEEEE
3-11 365 32170 4.0 1276 3.4 1099
5-08 365 39430 3.7 1447 3.2 1280
Lifetime 117460 3.7 4342 3.4 4022
**Grand Champ NY Spring R&W 2010
*Grand Champion WDE R&W Show 2009
*HHM All-Am R&W 4-Year-Old 2008
*Nom. All-American Sr. 3-Year-Old 2007
All-American R&W Sr. 3-Year-Old 2007
4th Dam:
Bar-Lee Storm Maggie *RC
EX-93 EEEEE
7-03 365 29000 4.1 1196 3.0 874
5th Dam:
Bar-Lee Marker Mandy-RED-ET
EX-94,3E EEEEE
6-08 365 25810 3.8 974 3.3 840
Lifetime 128689 4.0 5183 3.4 4378
**All-American R&W Sr 2yr-old '99
*All-American R&W 5yr-old 2002
Res. All-American R&W Sr 3yr-old '00
6th Dam:
Bar-Lee Ms Marcy-RED-ET
EX-92 EEVVV
4-10 305 25610 4.6 1180 3.3 843
**All-American R&W Sr. 2yr-old '97
Res. All-American R&W 5yr-old '00
7th Dam:
Filiale Jubilant Mali-RED EX-91
2-02 365 30350 3.6 1091 2.9 865
**Res. All-American R&W Sr 2yr-old '91
1st Aged Cow Eastern Spring Nat'l '96
8th Dam:
Beaulain Miki Volcan VG-86-CAN
5-01 305 29930 3.5 1060 2.9 875
9th Dam:
Beaulain Millie Merit VG-85-CAN



Ladys-Manor La Rd Sung-ET EX-91 VEVEE

2-10 305 31020 4.2 1305 3.2 1007

(Dam of Lot 106)

LOT 106 #5090

Hollendale Dman Surprise-ET

3145999452 99%RHA-NA

Born 1/31/18 8/19 PTA +2085GTPI

+218M +3.31T +.30UDC +1.65FLC

Bred 5/19/19, Due 2/24/20 to

250HO14048 Moemoney

Stonehurst Farm, Inc.

1541 Lime Valley Rd

Strasburg, PA 17579

717-575-4700

Val-Bisson Doorman-ET

107281711C 12/19 PTA +2237GTPI

+50M +36F +26P +2.1PL 2.54SCS

+3.44T +2.60UDC +1.64FLC 99%R

Bookem X EX-94 Shottle

Ladys-Manor La Rd Sung-ET

3-05 EX-91 VEVEE 70875706

1-10 289 24330 4.4 1073 3.4 830

2-10 305 31020 4.2 1305 3.2 1007

4-11 305 22680 4.3 980 3.4 762

Sire: Comestar Lauthority-ET

(Pictured above)

2nd Dam:

Ladys-Manor Ruby D Shawn-ET

EX-90 EEVVE DOM

1-10 365 29690 4.5 1324 3.5 1042

4-04 365 37926 4.8 1805 3.2 1208

Sire: Picston Shottle-ET

**Dam of Shamrock*

3rd Dam:

Ladys-Manor Ruby D-ET

EX-90 EEVVE GMD-DOM

4-10 365 39790 5.3 2127 3.6 1416

7-09 305 34430 5.1 1740 3.5 1208

Lifetime 124840 5.1 6335 3.6 4522

4th Dam:

Ladys-Manor Ruby Jen

EX-94,2E EEEVE GMD-DOM

4-02 365 46920 4.6 2141 3.2 1514

Lifetime 135960 4.6 6282 3.4 4615

5th Dam:

Ladys-Manor Temp Jeana-ET

VG-87 VG-MS

2-01 365 26850 4.5 1209 3.3 889

6th Dam:

Lady-Manor Temptress Jem

EX-91 GMD-DOM

3-02 365 34450 4.7 1602 3.2 1116

7th Dam:

Ladys-Manor Top Gun Jemini-ET

EX-93,3E GMD-DOM

3-11 365 36080 3.5 1246 3.3 1175

Lifetime 150300 3.8 5699 3.2 4781

8th Dam:

Ladys-Manor Delightful Jem

VG-88 GMD-DOM

6-02 365 31890 4.1 1314 3.1 862

Lifetime 147650 4.0 5946 3.2 4696

9th Dam:

Ladys-Manor Donnas Delight VG-85

8-09 365 30780 3.7 1141 3.1 969

Lifetime 166610 3.7 6114 3.2 3852

10th Dam: Ladys-Manor Nancy Archie

EX-90,2E GMD

Lifetime 156000 3.7 5834

(Lots 107-112)
*6 special fresh or Springers
from Willow-Terrace Farm,
Millerton, NY (BAA 110)



Willow-Terrace Galant Storm EX-94,3E EEVVE

Lifetime 209470 4.1 8523 3.4 7152

(2nd Dam of Lot 107)

LOT 107 #130

Willow-Terrace Air Stinky

3141692009 100%RHA-NA
Born 11/2/17

*Will sell fresh, Due 2/8/20 to
7HO13839 Tatoo

Willow-Terrace Farm

196 Old Post Rd 4
Millerton, NY 12546
518-789-3289

Canyon-Breeze At Airlift-ET

62897620 12/19 PTA +1879GTPI
+964M +29F +8P 2.90SCS
+3.18T +1.45UDC +3.06FLC 99%R
Atwood X EX-90 Shottle

Willow-Terrace Brkr Stella

143139522
2-01 221 11530 3.5 403 3.3 379
Sire: Conant-Acres-JY Broker-ET

2nd Dam: (Picutred above)

**Willow-Terrace Galant Storm
EX-94,3E EEVVE**

2-03 322 20560 4.3 889 3.6 738
3-03 309 22950 4.1 941 3.7 838
4-04 301 23610 4.0 949 3.5 823
5-03 365 30400 4.5 1373 3.5 1070
6-06 300 25600 3.8 964 3.3 857
7-06 365 35050 3.8 1342 3.2 1114
9-01 365 32740 4.0 1295 3.2 1036
Lifetime 209470 4.1 8523 3.4 7152

3rd Dam:

**Comestar H Starlight Leader-ET
VG-85 +V++V**

7-11 333 30010 4.7 1401 3.6 1071

4th Dam:

**C Hanoverhill Star Mae
EX-91 EEEVE DOM**

5-00 365 37330 3.6 1326 3.5 1317

5th Dam:

**Hanoverhill Inspired Mae
VG-85-CAN**

2-03 365 35388 3.8 1351 3.1 1050

6th Dam:

**Woodmansees Sexation Megan-Mae
EX-93,2E EEEE DOM**

10-05 365 31690 4.0 1264 3.6 1137
Lifetime 111970 4.3 4823 3.9 4350

7th Dam:

**Tullando Astronaut Megan
EX-91,2E EVEE DOM**

4-01 305 25080 4.0 991

8th Dam:

**Tullando R Maple Vosh
VG-88 VVEV**

Lifetime 112790 4.4 4929

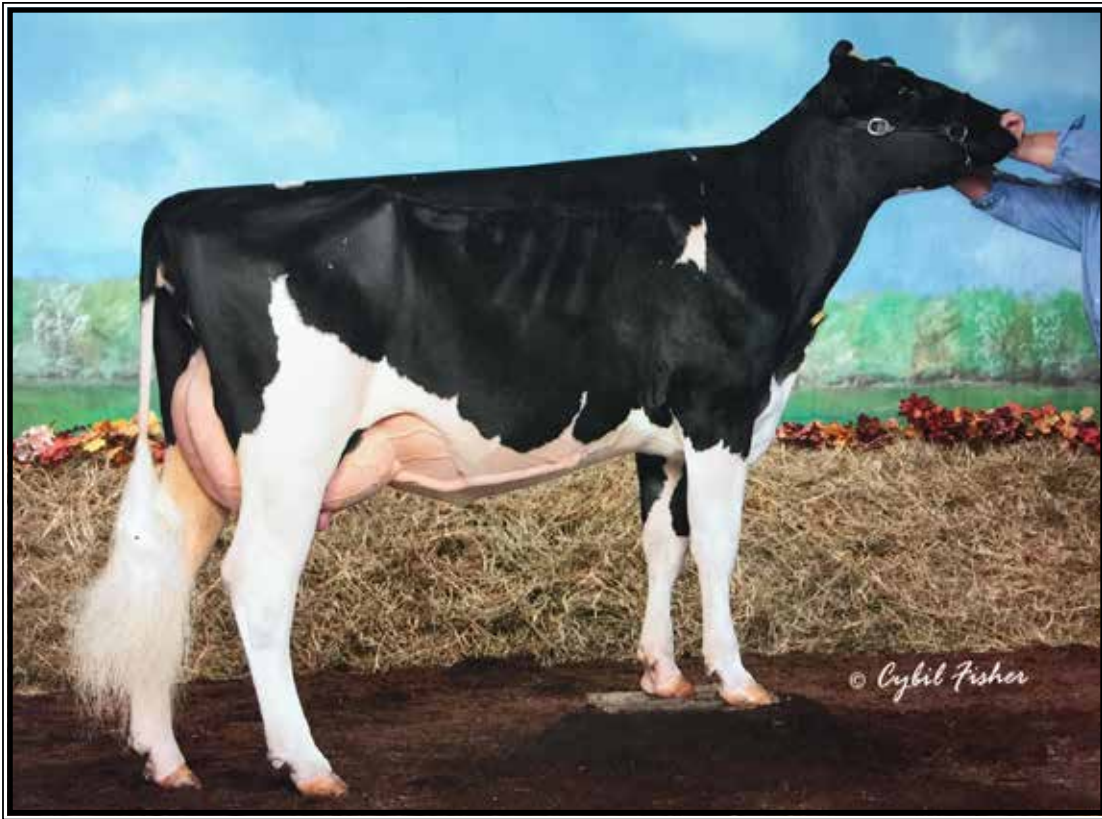

Woodlawn Dundee Willa EX-93,2E EEEEE

Lifetime 164350 3.1 5105 3.0 4893

(2nd Dam of Lot 108)

LOT 108

Willow-Terrace Attrn Whynow

2-11 GP-81 G+GG+
144598906 100%RHA-NA
Born 9/1/16

DRY COW

Due 3/8/20 to 94HO19074 Cheers

Willow-Terrace Farm

196 Old Post Rd 4
Millerton, NY 12546
518-789-3289

Mr Aubrey GC Attorney-ET

70476912 12/19 PTA +1657GTPI
+474M +2.18T +2.19UDC +2.78FLC
Gold Chip X EX-92 DOM Shottle

Willow-Terrace Atwod Whyne

3-11 VG-87 VEVGV 144123504
3-02 341 26520 3.5 919 3.1 827
Sire: Maple-Downs-I G W Atwood-ET

2nd Dam: (Pictured above)

**Woodlawn Dundee Willa
EX-93,2E EEEEE**

2-02 334 24610 3.2 799 3.1 771
3-03 365 33150 3.2 1057 3.0 1009
4-06 298 27080 3.2 858 2.9 786
5-06 324 29020 2.9 831 3.0 864
6-06 242 21140 3.2 680 2.8 593
7-06 311 26780 2.9 790 2.9 768
Lifetime 164350 3.1 5105 3.0 4893

3rd Dam:

**Woodlawn Durham Wynne
VG-87 VEVGE**

1-11 352 30370 3.4 1034 3.2 959
3-00 305 34100 3.6 1244 3.0 1022
4-11 309 31870 3.4 1074 3.0 951
5-11 363 27990 3.7 1035 3.2 892
Lifetime 178800 3.6 6350 3.1 5515



**Stoncree Factor Festive-RED
EX-93,2E EEEEE**

Lifetime 158730 4.1 8585 3.0 4841
(5th Dam of Lot 109)

LOT 109 #122
Willow-Terrace A Fiesty-RED
3141692001 100%RHA-NA
Born 9/30/17

Willow-Terrace Farm
196 Old Post Rd 4
Millerton, NY 12546
518-789-3289

Due 3/19/20 to
551HO3309 Jordy-RED (sexed)

Mr Ansly Addicion-P-RED-ET
72128091 12/19 PTA +2092GTPI
+.24% +12F +.16%P +4.2PL +1.4DPR
+1.53T +2.46UDC +.54FLC 98%R
Ladd X EX-90 Goldwyn

Willow-Terrace G Foxy-RED
4-10 GP-84 +VV++ 142912520
2-03 365 21050 3.2 674 3.1 653
3-06 324 23190 3.0 693 3.0 696
4-08 271 21950 2.7 595 3.0 666
Sire: Willow-Terrace AA Geist-RED

2nd Dam:
Willow-Terrace AH Finesse
EX-93,2E EEEEE
2-03 315 20630 4.0 835 3.2 654
3-09 365 26340 3.8 1009 3.2 847
4-08 364 27900 4.0 1119 3.2 900
5-11 365 29530 4.1 1198 3.2 936
Lifetime 111640 4.0 4466 3.2 3599

3rd Dam:
Willow-Terrace Figure GP-82
2-03 344 17630 3.8 667 3.2 572

4th Dam:
Stoncree Redmn Finny-RED-ET
EX-92,2E EEEVE
6-00 365 26200 4.2 1091 3.2 830

Maternal sister:
Stoncree Advt Artic-RED-ET
EX-92 EEEEE
4-02 314 26000 3.4 874 3.5 910
**1st Jr 2yr-old NY State Fair R&W 2007*
**1st 4yr-old & Res. Grand Champion at Big E R&W Show 2009*
**Total Perf. Cow 2010 NYSF R&W Show*

5th Dam: (Pictured above)
Stoncree Factor Festive-RED
EX-93,2E EEEEE
6-06 305 24290 4.3 1048 2.9 707
Lifetime 158730 4.1 8585 3.0 4841
**Res. Grand OHM B&W Show 2002*

6th Dam:
C Riversite Dynam Josie-RED
EX-94,3E EEEEE
10-00 305 19880 4.2 829 3.2 635
Lifetime 142120 4.4 6190 3.4 4864
**HHM All-NY Aged Cow 1997*

7th Dam:
Riversite Jet Jackie
VG-86-CAN 88-MS
4-08 305 24028 3.6 869 2.9 697

LOT 110 #139
Willow-Terrace B Money
3141692018 100%RHA-NA
Born 1/10/18

Willow-Terrace Farm
196 Old Post Rd 4
Millerton, NY 12546
518-789-3289

***Will sell fresh, Due 2/3/20 to**
594HO18609 Sandstorm (sexed)

Mr Dg-Tm King Bailey-ET*RC
73508043 12/19 PTA +2344GTPI
+1343M +70F +37P +2.8PL 2.71SCS
+2.88T +1.96UDC +.93FLC 93%R
Kingboy X VG-86 Supersire

Willow-Terrace St Monet
5-00 VG-86 VV+VV 142912409
2-11 273 18300 3.8 704 3.0 557
3-11 296 20860 3.9 812 3.1 645
4-11 300 21110 3.4 728 3.1 655
Sire: Lars-Acres Shot Trigger-ET

2nd Dam:
Willow-Terrace Jerrick Mint
2-04 277 15840 3.6 570 3.0 473

3rd Dam:
Willow-Terrace Rub Madison
VG-86 VVV+V
3-06 301 25480 4.2 1068 3.4 877
6-07 297 24750 3.9 976 3.3 806
Lifetime 152560 4.0 6045 3.4 4245

~GTPI-TYPE 12th Edition Sale~

LOT 111 #108
Willow-Terrace Ad Geena-RED
3141691987 100%RHA-NA
Born 9/1/17

Due 3/1/20 to
551HO3309 Jordy-RED (sexed)

Willow-Terrace Farm
196 Old Post Rd 4
Millerton, NY 12546
518-789-3289

Mr Ansly Addicition-P-RED-ET
72128091 12/19 PTA +2092GTPI
+.24% +12F +.16%P +4.2PL +1.4DPR
+1.53T +2.46UDC +.54FLC 98%R
Ladd X EX-90 Goldwyn

Willow-Terrace M Galant-RED
143365796
Sire: Mr Burns Maxwell-RED-ET

2nd Dam:
Willow-Terrace RP Geneen
VG-86 +EV+V
2-02 316 18780 4.3 807 3.3 614
5-01 305 23830 5.2 1235 3.3 794
6-02 279 19440 4.8 927 3.5 676

3rd Dam:
Willow-Terrace Gibson Gauge
VG-85 VVVGV
4-07 334 26900 5.2 1407 3.8 1032
5-07 365 27920 5.3 1475 4.1 1142
7-07 365 28270 5.1 1433 3.8 1086
Lifetime 160760 5.2 8321 3.9 6199

4th Dam:
Willow-Terrace Encore Gail
VG-88 VVVVE
4-06 346 26710 3.8 1010 3.6 949

5th Dam:
Willow-Terrace Wash Grace
VG-87 EEVE+
4-09 365 37240 4.4 1628 3.5 1286
6-01 365 37660 4.5 1676 3.5 1315
7-05 365 36910 4.2 1552 3.6 1318
Lifetime 234260 4.2 9897 3.6 8482

6th Dam:
Willow-Terrace Starbuck Grumpy
EX-92,2E EEVEE GMD
5-11 365 31330 4.6 1444 3.8 1199
8-09 365 37300 4.6 1713 3.3 1246
Lifetime 213940 4.6 9836 3.6 7797

LOT 112
Willow-Terrace Dempsey Isis
3141692005 100%RHA-NA
Born 10/16/17

***Fresh 12/12/19**

Willow-Terrace Farm
196 Old Post Rd 4
Millerton, NY 12546
518-789-3289

Lirr Drew Dempsey
61083609 12/19 PTA +1914GTPI
+.10% +16F +.07% +10P 2.64SCS
+2.36T +1.77UDC +1.62FLC 99%R
Goldwyn X VG-88 Derry

Willow-Terrace Fever Fiona
2-10 GP-81 +G+++ 143138651
2-04 282 15520 4.6 709 3.4 520
Sire: Crackholm Fever-ET

2nd Dam:
Willow-Terrace Windb Fallon
VG-86 VV+VV
2-03 282 15800 3.8 600 3.2 513
3-04 330 24150 4.4 1055 3.2 779
4-08 321 25270 4.5 1126 3.2 797
5-09 289 21580 4.4 950 3.2 683

3rd Dam:
Willow-Terrace PD Felicia
EX-90 VVVVE
4-11 234 19540 3.6 696 3.0 595

4th Dam:
Willow-Terrace Da Fontana
EX-92,3E EEEEE
4-06 365 26410 3.8 1013 3.5 931
6-00 365 26730 4.1 1109 3.6 971
Lifetime 168310 3.9 6605 3.5 5975

5th Dam:
Willow-Terrace Mirage Foxy
VG-87 VV+VV
4-11 365 30480 4.2 1294 3.3 1002
Lifetime 104770 4.6 4797 3.4 3558

6th Dam:
Willow-Terrace Decal Fresca
VG-86 +V+V
3-09 365 37210 3.6 1350 3.1 1165
5-00 365 33100 4.1 1351 3.2 1072
Lifetime 113550 3.9 4482 3.2 3636



Goldie Sanchez Chardonay-ET EX-94,2E EEEEE

3-04 321 32130 3.9 1243 3.5 1133

(2nd Dam of Lot 113)

LOT 113 #815

Wooden-Bridge Corvette-ET

3151588821 99%RHA-I

Born 10/23/18

**Bred 12/6/19, Due 9/10/20 to
250HO12961 King Doc (Sexed)**

Steven Martin

199 Deysher Rd
Kutztown, PA 19530
610-683-3992

Val-Bisson Doorman-ET

107281711C 12/19 PTA +2237GTPI
+50M +36F +26P +2.1PL 2.54SCS
+3.44T +2.60UDC +1.64FLC 99%R
Bookem X EX-94 Shottle

Ms Chardonays Carley-ET

4-11 EX-90 EEVVE 72765100
2-03 365 23500 3.9 928 3.5 813
3-05 365 25350 4.6 1169 3.7 930
4-09 305 24360 4.2 1028 3.5 845
Sire: Maple-Downs-I G W Atwood-ET

2nd Dam: (Pictured above)

**Goldie Sanchez Chardonay-ET
EX-94,2E EEEEE**

2-03 310 20440 3.8 778 3.4 685
3-04 365 32130 3.9 1243 3.5 1133
4-11 365 22490 4.0 893 3.8 850

***Breeds 1st 4th gen. VG-89 as 2yr-old**

3rd Dam:

**R-Z Baxter Caramel-ET
VG-89-CAN @ 2yrs DOM**

2-04 365 40291 4.6 1858 3.6 1442

***Topped the 2010 Matriarch's of the
Breed at \$100,000**

***Daus. sold for \$51,000 & \$30,000**

4th Dam:

**Ralma Goldwyn Carmel-ET
EX-92 EEEEE DOM**

2-00 365 34980 4.0 1404 3.7 1288

5th Dam:

**Ralma Christmas Cookie-ET
VG-89 VVVVE DOM**

2-06 365 28710 4.5 1297 3.4 967

6th Dam:

**Ralma Christmas Fudge-ET
VG-88 GMD-DOM**

2-03 365 31810 4.1 1292 3.2 1027

7th Dam:

**Ralma Juror Faith
EX-91 EEEVV GMD-DOM**

4-02 365 47860 4.5 2165 2.9 1407
Lifetime 133520 4.5 5986 3.1 4105

8th Dam:

Ralma Leadman Fashion VG-89

4-10 365 40710 3.7 1494 2.8 1155
Lifetime 117710 3.6 4295 3.0 3519



Dream&Do Outside Cassidy-ET EX-91 EVVEE GMD-DOM

4-06 365 40450 4.4 1783 3.2 1311

(Full sister to the 2nd Dam of Lot 114)

LOT 114

Windmill Financer Casey*RC

144504824 100%RHA-NA

Born 2/17/18

Due March to reg. Doorman son

Jacob Esh

3829 Old Phila. Pike
Gordonville, PA 17529
717-768-8435

Windmill Abslt Financer-RED

143669546 12/19 PTA +1517PTPI
Absolute X VG-87 Contender

Beaver-Flats Gold Classy-ET

9-03 EX-90,2E VEVEE 65353755
2-02 318 16140 4.2 673 3.2 520
3-02 321 22330 4.0 883 3.0 680
4-03 296 27610 3.3 910 2.9 791
5-02 305 31820 3.1 1001 2.8 895
6-11 339 24090 3.7 888 3.0 725
8-00 305 27030 2.9 783 2.9 775
9-03 305 26210 3.3 871 2.9 773
Lifetime 198250 3.5 6847 3.0 5931
Sire: Braedale Goldwyn

2nd Dam:

**Dream&Do Outside Carmen-ET
EX-90,2E EEV+E**
4-06 365 28960 4.0 1170 3.3 950
Lifetime 153370 3.6 5466 3.3 5135
Full sister: (Pictured above)
**Dream&Do Outside Cassidy-ET
EX-91 EVVEE GMD-DOM**
4-06 365 40450 4.4 1783 3.2 1311

3rd Dam:

**Whittier-Farms Cindy-ET
EX-90 VEVEE DOM**
6-00 365 34520 3.9 1345 3.3 1156
Lifetime 122360 3.9 4804 3.4 4156

4th Dam:

**Felder Den Barb Cindy-ET
EX-91,3E EEEEEV GMD-DOM**
4-09 365 41170 4.1 1706 3.3 1354
Lifetime 173370 4.1 7025 3.1 5407

5th Dam:

**Miss Den-Barb Global Cora
EX-90 EEEEEV GMD-DOM**
2-05 365 44760 4.5 2028 3.5 1547
Lifetime 119520 4.4 5317 3.5 4183

6th Dam:

**Ruann Royalty Cora-ET
EX-90 EEVV**
3-06 364 43770 3.3 1426 3.3 1425
4-07 365 57460 4.0 2318 3.3 1911
Lifetime 135930 3.7 5004 3.3 4481

7th Dam:

**Carnation S Pete Caroline-ET
VG-86,EX-MS GMD**
5-09 365 33350 3.7 1234 3.1 1030
Lifetime 124750 3.6 4503 3.1 2793

8th Dam:

**Diamond-S Eve Corry
EX-90,2E EX-MS GMD-DOM**
4-11 365 38950 3.5 1350
Lifetime 129320 3.5 4571

9th Dam: EX-93,3E EEEE GMD

10th Dam thru 14th Dam all VG or EX

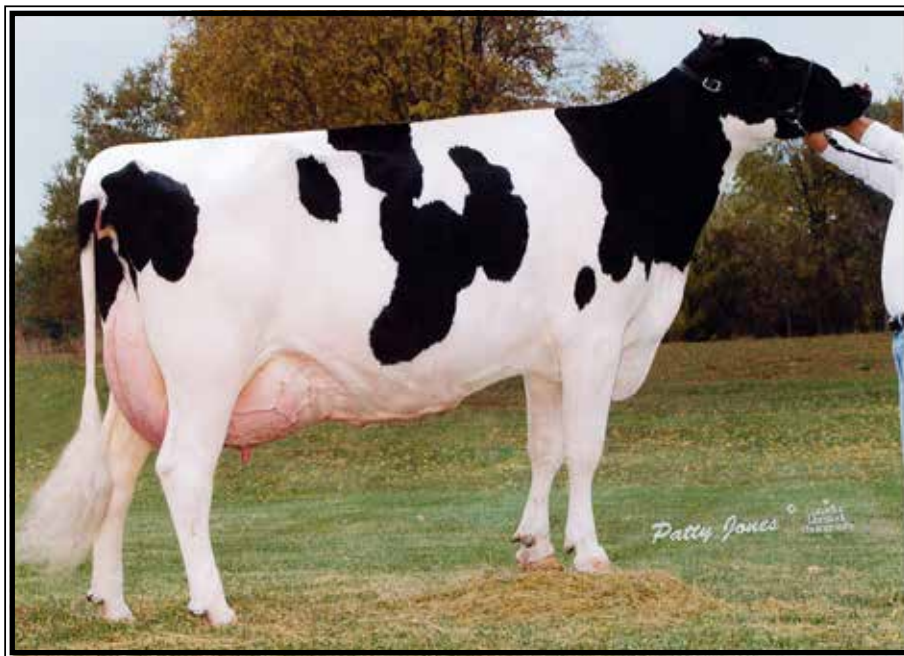

**Tri-Day Ashlyn-ET EX-96,2E
EEEE GMD-DOM**

**All-Time All-American 4yr-old Cow!
(5th Dam of Lot 115)*

2nd Dam:
Brandt-View Braxton Bannana
VG-87 +VVVV
2-01 365 41500 3.4 1423 2.9 1189

3rd Dam:
Oakfield B Mill Minette-ET
GP-82, VG-MS
2-00 365 34460 3.5 1198 3.2 1091

4th Dam:
Kingsmill Ashlyns Asha-ET
VG-87 VVVVV
2-00 305 21430 3.4 725 3.3 707

5th Dam: (Pictured above)
Tri-Day Ashlyn-ET
EX-96,2E EEEEE GMD-DOM
4-09 365 43090 4.8 2079 3.5 1503
Lifetime 144770 4.6 6665 3.5 5135
**All-Time All-American 4yr-old cow
*HHM All-Time All-Am Sr 3yr-old
*Voted All-World 2001
*All-Am & All-Can 4yr-old cow 2001
*All-American Sr 3yr-old 2000
*Res. All-Canadian Sr 3yr-old 2000
Full sisters to Ashlyn:
Tri-Day Adeen-ET EX-93 -4X A-A
Tri-Day Delectable Adeen-ET EX-94*

6th Dam:
Bendy-Brook Odyssey Favorite
EX-92,2E EEEEE DOM
6-01 337 22670 3.4 770 3.1 706
**Res. All-Am Produce of Dam 2000
Nom Jr All-Am Aged Cow 1995

7th Dam:
Bendy-Brook Star Fonda
VG-86 VG-MS
3-11 290 23390 3.5 826 3.1 724
Lifetime 108500 3.4 3725 3.2 3430

LOT 115 #1531
Brandt-View Solomon Spooky
3141609108 99%RHA-I
Born 11/10/17

Brandt-View Farms
2044 Horseshoe Pike
Annville, PA 17003
717-821-1238

Fresh 1/3/20
-milking 100 lbs/day

Walnutlawn Solomon-ET
11775998C 12/19 PTA +2058GTPI
+192M +11F +13P +3DPR 2.78SCS
+3.59T +2.62UDC +1.33FLC 98%R
Doorman X VG-89 Lavanguard

Brandt-View G W Atwood Avis
4-02 EX-90 VVVEE 73629492
2-03 365 34410 3.2 1094 3.2 1094
3-06 360 46520 3.5 1610 3.0 1418
4-07 365 32160 3.3 1071 3.2 1021
Lifetime 116340 3.3 3895 3.1 3638
Sire: Maple-Downs-I G W Atwood-ET
**Fresh again & looks awesome!*

LOT 116
R-Vision Brash Allegiant
2-03 VG-85 VVGV
3140458860 99%RHA-NA
Born 11/11/16
2-01 292 14454 2.8 693 3.3 792
Fresh 12/15/19

Anthony Litwiller
4078 Division Hwy
East Earl, PA 17519
717-348-7669

Mr Brash-ET
3010354192 12/19 PTA +2065GTPI
+1.4% +32F +.04%P +1.6PL 2.80SCS
+3.09T +2.66UDC +1.39FLC 95%R
McCutchen X Gold Chip

R-Vision Palermo Addison
3-08 VG-89 EVEVE 70429878
2-03 331 25600 3.7 954 3.4 865
3-04 343 30750 3.3 1011 3.3 1016
4-05 365 35170 3.4 1198 3.3 1175
5-07 336 32970 3.3 1094 3.3 1095
Lifetime 143420 3.5 5004 3.3 4783
Sire: Glenn-Ann Palermo-ET

LOT 116½
**Show age calf*
**Reg. pending- will be 100%RHA-NA*
Born 12/15/19
Sire: OH-River-Syc Crushabull-ET
3135145001 12/19 PTA +2241GTPI
+812M +23F +27P +2.0PL 2.76SCS
+3.98T +3.55UDC +2.33FLC 79%R
Crush X VG-87 Mogul
Dam: Allegiant (Sells as Lot 116)

2nd Dam:
R-Vision Dundee Aleah
VG-86 VVV+V
2-01 328 24010 3.6 874 3.2 766
3-01 365 33160 3.3 1099 3.4 1112
4-05 311 27120 4.3 1275 3.3 886

3rd Dam:
R-Vision Stormatic Angie
VG-88 VV+VE
3-03 365 30160 4.0 1193 3.3 1001

4th Dam:
Farhope Madison Anne
VG-88 EEEGE
4-05 365 37460 3.4 1282 3.3 1233
5-07 365 36820 4.4 1615 3.0 1113
Lifetime 139610 3.9 5504 3.3 4564



Dryhouse-M Kenosha Priss
VG-86 2yr-old
(Same family as Lot 117)



Kulp-Dale Real Melba-RED-ET
EX-91,2E EE+EE
5-01 365 32480 4.1 1316 3.5 1141
(3rd Dam of Lot 117)

LOT 117 #1772

Dryhouse-M Dempsey Portia

3144909451 100%RHA-NA
Born 12/11/17

Fresh 12/2/19

Same family as:

Dryhouse-M Kenosha Priss
VG-86 2yr-old
(Pictured above)

Michael Yoder
53 Dryhouse Farm Lane
Belleville, PA 17004
717-935-2863

Lirr Drew Dempsey
61083609 12/19 PTA +1914GTPI
+.10% +16F +.07% +10P 2.64SCS
+2.36T +1.77UDC +1.62FLC 99%R
Goldwyn X VG-88 Derry

Dryhouse-M Bombero Pantene
2-07 GP-82 +++++ 72669082
2-04 313 23550 3.4 812 3.1 736
Sire: Richmond-FD El Bombero-ET

2nd Dam:
Kingsbury Digger Prizm
VG-86 +V+++V
3-01 305 24720 4.0 987 3.4 852

3rd Dam: (Pictured above)
Kingsbury Durham Pop-ET
EX-90 EEVEV
4-00 325 24630 4.3 1049 3.4 945
9-03 305 26230 3.9 1032 3.2 842
Lifetime 170270 4.1 7022 3.4 5766

4th Dam:
Willows-Edge BC Parsley
EX-92,3E EEEVE
2-11 355 24350 4.4 1065 3.4 829
4-11 365 38010 4.0 1511 2.9 1119
6-02 365 37350 3.9 1464 3.1 1144
7-08 305 25850 4.6 1184 3.3 853
Lifetime 169100 4.3 7255 3.2 5332

5th Dam:
Willows-Edge Encore Persist
VG-86 EVV+E
2-00 365 24300 4.7 1148 3.3 795

6th Dam:
Willows-Edge Astre Prentice
EX-91,2E VEEEE
5-00 365 33170 3.6 1190 3.1 1026
Lifetime 124850 3.5 4419 3.1 3846

7th Dam:
Willows-Edge Mark Prefer
EX-94,4E EEEEE
5-04 365 33550 4.1 1359 3.1 1026
Lifetime 183950 4.1 7520 3.0 5504
**3rd pl. 125,000 lb cow M-W Spr Nat'l*



Long-Haven Durham Randi-ET EX-91,2E EEVVE

5-04 365 33110 3.9 1304 3.1 1027

(3rd Dam Lots 118 & 119)

LOT 118 #2040

Kar-Je Solomon Refined

144502185 99%RHA-I

Born 4/11/18

-will sell fresh

Destiny Genetics

4777 Fort Loudon Rd
Mercersburg, PA 17236
717-658-7287

Walnutlawn Solomon-ET

11775998C 12/19 PTA +2058GTPI
+192M +11F +13P +.3DPR 2.78SCS
+3.59T +2.62UDC +1.33FLC 98%R
Doorman X VG-89 Lavanguard

Long-Haven Mogul Ruby-ET

3-10 VG-85 VV++V 143768777
2-02 305 24140 3.9 943 3.1 743
Sire: Mountfield SSI Dcy Mogul-ET

9th Dam:

Hayssen Fond Ariel EX-90
Lifetime 105270 3.4 3559

10th Dam:

Hayssen D V Audrey EX-90,2E
Lifetime 126251 4.4 5547

11th Dam:

Whirlhill Q Rag Apple Ariel EX-92
Lifetime 228465 4.2 959

12th Dam:

Arlite Posch EX-92 EEVE GMD
Lifetime 144739 3.6 5176

13th Dam:

Audrey Posch EX-93,2E EEEE GMD
Lifetime 180339 3.8 6775

2nd Dam:

Long-Haven Snchz Raynee-ET
EX-94,2E EEEEE
2-02 365 35860 3.8 1356 3.2 1156
3-04 346 35450 4.0 1423 3.2 1121
4-05 365 34220 4.1 1393 3.1 1074
5-09 343 37980 3.5 1343 3.1 1180
Lifetime 146545 4.0 5641 3.2 3798

Maternal sister: (Pictured w/ Lot 119)

Long-Haven Gold Rochelle
EX-92 EEEEE 94-MS
4-02 359 38370 4.6 1780 3.6 1374

**Sold for \$150,000*

**Un. All-Am & All-Can Jr 2yr-old 2009*

**Un. All-American Spr Yrlng 2008*

**People's Choice Heifer 2008*

3rd Dam: (Pictured above)

Long-Haven Durham Randi-ET
EX-93,2E EEVVE

3-08 365 32870 4.0 1137 3.4 1144

5-04 365 33110 3.0 1034 3.3 1089

Lifetime 102870 3.9 4022 3.6 3656

**16 EX daus. including 4 @ EX-94*

**2nd Mid-E Fall Nat'l Sr 3yr-old 2005*

4th Dam:

Long-Haven Prelude Reba-ET

EX-91,2E EEVEE GMD

4-02 353 33550 3.6 1220 3.2 1090

Lifetime 162600 3.6 5818 3.2 5200

5th Dam:

Pinehurst Ripple-ET

EX-90 VEEVE GMD

2-02 363 34270 3.2 1109 2.9 987

Lifetime 103766 3.2 3327 3.0 3122

6th Dam:

Pinehurst Reminisce EX-90 GMD

8-06 365 34400 3.9 1328 3.1 1053

Lifetime 125180 3.7 4670 3.1 3825

7th Dam:

Pinehurst Rapture EX-96,4E GMD

8-06 365 30368 4.2 1290

Lifetime 160790 3.9 6337

8th Dam:

Pinehurst Fragrance EX-90,2E

4-08 365 34490 3.6 1234

Lifetime 131700 3.5 4659F



Long-Haven Gold Rachelle EX-92 EEEEE 94-MS

**Unanimous All-American & Unanimous All-Canadian Jr 2yr-old 2009*

(Full sister to the 2nd Dam of Lots 118 & 119)

LOT 119

***Bred heifer by Crush**

*Reg. pending

Born 5/13/18

Due 3/21/20 to

694HO18518 Denver (sexed)

Jeff Piefer

43 Pinewood Ave.

Lititz, PA 17543

717-627-4154

Maverick Crush

12042760 12/19 PTA +2125GTPI

+9PL +3.43T +2.58UDC +2.21FLC

Doorman X Uno

Long-Haven Mogul RYANNE-ET

2-08 GP-82 F+G++ 143768786

2-04 361 25176 3.9 992 3.1 770

Sire: Mountfield SSI Dcy Mogul-ET

9th Dam:

Hayssen Fond Ariel EX-90

Lifetime 105270 3.4 3559

10th Dam:

Hayssen D V Audrey EX-90,2E

Lifetime 126251 4.4 5547

11th Dam:

Whirlhill Q Rag Apple Ariel EX-92

Lifetime 228465 4.2 959

12th Dam:

Arlite Posch EX-92 EEVE GMD

Lifetime 144739 3.6 5176

13th Dam:

Audrey Posch EX-93,2E EEEE GMD

Lifetime 180339 3.8 6775

2nd Dam:

Long-Haven Snchz Raynee-ET

EX-94,2E EEEEE

2-02 365 35860 3.8 1356 3.2 1156

3-04 346 35450 4.0 1423 3.2 1121

4-05 365 34220 4.1 1393 3.1 1074

5-09 343 37980 3.5 1343 3.1 1180

Lifetime 146545 4.0 5641 3.2 3798

Maternal sister: (Pictured w/ Lot 118)

Long-Haven Gold Rochelle

EX-92 EEEEE 94-MS

4-02 359 38370 4.6 1780 3.6 1374

***Sold for \$150,000**

***Un. All-Am & All-Can Jr 2yr-old 2009**

***Un. All-American Spr Yrlng 2008**

***People's Choice Heifer 2008**

3rd Dam: (Pictured above)

Long-Haven Durham Randi-ET

EX-93,2E EEVEE

3-08 365 32870 4.0 1137 3.4 1144

5-04 365 33110 3.0 1034 3.3 1089

Lifetime 102870 3.9 4022 3.6 3656

***16 EX daus. including 4 @ EX-94**

***2nd Mid-E Fall Nat'l Sr 3yr-old 2005**

4th Dam:

Long-Haven Prelude Reba-ET

EX-91,2E EEVEE GMD

4-02 353 33550 3.6 1220 3.2 1090

Lifetime 162600 3.6 5818 3.2 5200

5th Dam:

Pinehurst Ripple-ET

EX-90 VEEVE GMD

2-02 363 34270 3.2 1109 2.9 987

Lifetime 103766 3.2 3327 3.0 3122

6th Dam:

Pinehurst Reminiscence EX-90 GMD

8-06 365 34400 3.9 1328 3.1 1053

Lifetime 125180 3.7 4670 3.1 3825

7th Dam:

Pinehurst Rapture EX-96,4E GMD

8-06 365 30368 4.2 1290

Lifetime 160790 3.9 6337

8th Dam:

Pinehurst Fragrance EX-90,2E

4-08 365 34490 3.6 1234

Lifetime 131700 3.5 4659F



Krull SS Ember-ET*RC EX-94,2E EEEEE

5-10 348 22940 3.6 827 3.3 746

(2nd Dam of Lot 120)

LOT 120 #1650

Dryhouse-JP Integral Elsa*RC

2-04 GP-82 G++++

3134511541 100%RHA-NA

Born 12/18/16

1-11 304 18990 4.0 765 3.3 635

Fresh 12/2/19 w/ 2nd calf

Michael Yoder & Joseph Peachey

53 Dryhouse Farm Lane

Belleville, PA 17004

717-935-2863

Blondin Integral-ET*RC

108109390C 12/19 PTA +2183GTPI

+ .25\$ +44F +.05%P +1.9PL +1.0DPR

+2.52T +3.12UDC +1.75FLC 98%R

Sypatico EX-94 Shottle

Oakfield Axe Excite-RED-ET

3-09 VG-86 VV++V 3124025254

2-00 305 20216 4.0 812 3.5 702

3-07 305 19260 3.4 664 3.6 698

Sire: KHW Axford-RED-ET

2nd Dam: (Pictured above)

Krull SS Ember-ET

EX-94,2E EEEEE

2-00 305 20880 4.0 830 3.3 696

3-07 305 18100 4.0 729 3.5 625

4-07 305 16890 3.7 630 3.1 528

5-10 348 22940 3.6 817 3.3 746

***8th generation EX cow!**

***Grand Champion Nioga Show 2011**

3rd Dam:

Krull Encore Ethel

EX-90 EEEVE

8-03 365 23030 3.5 802 3.1 715

Lifetime 124700 3.6 4476 3.1 3912

4th Dam:

Krull Skychief Easter-ET

EX-90 EEE+E

5-05 365 36230 4.2 1532 3.0 1082

Lifetime 110510 4.0 4370 3.3 3604

5th Dam:

Krull Broker Elegance

EX-96,3E EEEEE GMD-DOM

5-07 365 40950 3.7 1522 3.1 1272

Lifetime 183240 3.7 6878 3.2 1069

***3X All-American Nominee**

6th Dam:

Krull Starbuck Excellency

EX-90 EEEEV GMD-DOM

3-03 365 27140 3.5 937 3.4 930

7th Dam:

Krull TT Excellency EX-90 DOM

3-02 363 24320 3.5 863 3.2 783

Lifetime 109780 3.7 4077 3.1 3396

8th Dam:

Krull Boot Mark Excellency

EX-92,2E EEEE GMD-DOM

6-06 353 27410 3.8 1040 3.0 816

Lifetime 201440 3.5 7105F

9th Dam:

Krull Kingstead Excellency

EX-92,4E VVEE GMD

Lifetime 179790 3.6 6436F



**Miss Rubens Amy-ET
EX-94,3E EEEEE**

6-11 365 42080 4.1 1730 3.2 1353
(5th Dam of Lot 121)



**Sunny-Hillvue WJ Addison-ET
EX-91,2E EEVVE**

6-11 365 29420 4.0 1165 3.3 979
(3rd Dam of Lot 121)

LOT 121 #36

Ubercrest Algebra Equation

3140954671 100%RHA-NA

Born 3/14/18

Due 3/3/20 to

250HO12961 King Doc (sexed)

Jonathan Martin

263 Scheiry Rd

Fleetwood, PA 19522

484-651-2372

Louiselle Equation-ET

107546880C 12/19 PTA +1931GTPI

+ .35% +60F +.09% 3.02SCS

+2.51T +1.24UDC +1.56FLC 98%R

Windbrook X Toystory

Ubercrest Atwood Ava

3-10 VG-87 VEG+V 73402169

2-04 365 25350 3.8 972 3.3 845

3-09 365 31000 3.7 1142 3.3 1020

Sire: Maple-Downs-I G W Atwood-ET

2nd Dam:

Ubercrest GChris Alexis

VG-86 VVVVV

2-00 305 20480 4.1 830 3.3 680

3-01 305 25190 3.7 924 3.1 775

3rd Dam: (Pictured above)

Sunny-Hillvue WJ Addison-ET

EX-91,2E EEVVE

5-07 365 27580 3.9 1081 3.4 951

6-11 365 29420 4.0 1165 3.3 979

Lifetime 135780 4.0 5430 3.4 4596

4th Dam:

Kingsmill Damion Amayeta-ET

EX-92 EEEEE

2-05 318 22020 3.6 784 3.4 756

5th Dam: (Pictured above)

Miss Rubens Amy-ET

EX-94,3E EEEEE

6-11 365 42080 4.1 1730 3.2 1353

Lifetime 107418 4.0 4260 3.3 3570

6th Dam:

Ms Kingstead Chief Adeen-ET

EX-94,2E EEEEE DOM

3-05 310 30180 4.0 1209 3.4 1020

Lifetime 100760 4.0 4010 3.6 3649

**Nom. All-American Jr 3yr-old 2000*

**Nom. All-American 4yr-old 2001*

**2X All-Am Produce w/ All-World Sis.*

Full sister to Adeen:

Shoremar S Alicia-ET

EX-97,3E EEEEE DOM

Lifetime 185002 4.2 7731 3.4 6288

-3X All-Canadian & 3X All-Am

7th Dam: C Aitkenbrae Starbuck Ada

EX-94,2E EEEEE DOM

5-06 365 30055 3.5 1043 3.5 1049

Lifetime 137740 3.4 4747 3.4 4649

**2X All-American Produce of Dam*

**All-American Sr 3yr-old 1990*

**Res. All-Time All-Am Sr 3yr-old*

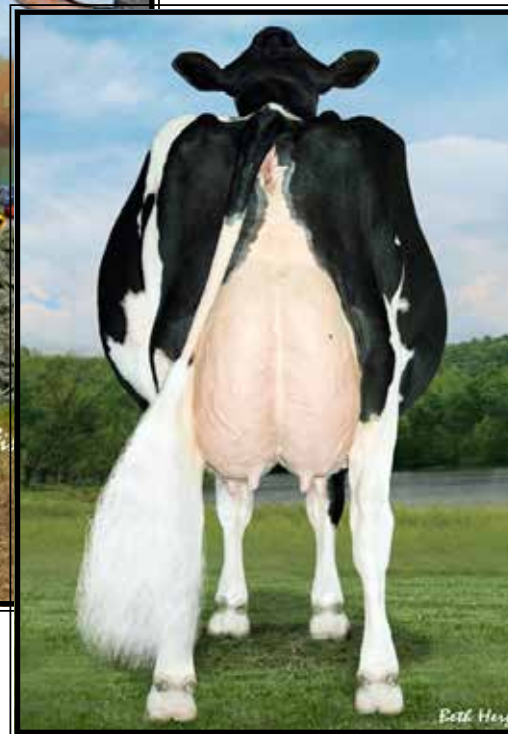

Vangoh Durham Treasure EX-96,3E EEEEE 99-MS

Lifetime 249620 3.8 9586 3.5 8674
(3rd Dam of Lot 122)

LOT 122 #607

Duckett Dback Tenley

3144909671 99%RHA-NA
Born 1/2/18

Bred 5/1/19, Due 2/9/20 to
7HO13832 Maxwell-P

Stonehurst Farm, Inc.

1541 Lime Valley Rd
Strasburg, PA 17579
717-575-4700

Mr D Apple Diamondback*RC

3013721049 8/18 PTA +2035GTPI
+66M +.03% +10F +.07% +20P
+3.22T +2.74UDC +2.27FLC 89%R
Doorman X EX-94,2E Talent

Duckett Doorman Tyra-ET

VG-87-CAN, 87-MS 3124015816
2-03 365 20185 3.8 756 3.6 716
3-06 298 18898 3.5 668 3.4 648
Sire: Val-Bisson Doorman-ET

7th Dam:

Rol-Chris Astro Jet Trixie
EX-94,3E EEEEE GMD-DOM
5-05 322 31140 3.4 1061 3.1 971
Lifetime 225180 3.4 7732 3.1 6889

8th Dam:

Apple-Lawn Matt Thea
VG-88 VVEV
7-03 305 23850 3.2 760 3.0 716
Lifetime 130130 3.1 4099 3.0 3900

9th Dam:

Apple-Lawn Beau Trena
VG-85 VVV+

2nd Dam:

Duckett Sanchez Taylor
EX-91,2E EEEEE
2-01 365 24580 3.6 883 3.5 864
3-10 365 30540 3.1 958 3.2 980
5-04 245 24530 2.9 715 3.3 818
**4th Sr 2yr-old M-W Spr Nat'l 2011*

3rd Dam: (Pictured above)

Vangoh Durham Treasure
EX-96,3E EEEEE 99-MS
4-10 365 35200 4.0 1399 3.4 1212
7-07 365 35300 3.8 1347 3.5 1225
9-04 365 40800 3.9 1585 3.3 1330
Lifetime 249620 3.8 9586 3.5 8674
**R. Grand Champ M-W Spring Nat'l 2014*
**1st 150,000 lb Cow & BU M-W Spring 2014*
**1st 150,000 lb Cow & BU WI State 2013*
**1st 150,000 lb Cow & HM Sr Champion*
M-W Spring Nat'l 2013
**Reserve All-American Aged Cow 2011*
**2nd Mature Cow Royal 2011*
**3rd Aged Cow WDE 2011*
**4th 125,000 Lb Cow WDE 2010*

4th Dam:

Talk-About Linjet Try
EX-90,2E EEE+E
4-07 365 27760 3.7 1030 3.3 912
Lifetime 136220 3.9 5311 3.3 3701

5th Dam:

Debello-Hills A Trinity-ET
VG-87 VEV+V
3-05 306 25610 3.5 907 3.3 839

6th Dam:

Debello-Hills Star Trixster
EX-90 EEVVE
4-08 365 35100 3.9 1381 3.0 1055
5-11 365 37430 3.5 1305 2.9 1098
Lifetime 211470 3.7 7792 3.1 6463



Lo-Pine Rubens Leslie EX-92,2E EEVEE

**1st Aged Cow & Res. Grand Champion VA Spring Open Show & Grand Champion Jr Show 2014
(2nd Dam of Lot 123)*

LOT 123 #354

Lo-Pine-VA Okaff Lydia*PO

3138844503 100%RHA-NA

Born 2/1/17

**Due 3/21/20 to
614HO16187 Heztry (sexed)**

Terry Perotti

2838 Scenic Hwy
Mount Solon, VA 22843
540-820-4342

Conroy Armani O Kaffeine-ET*RC

357124405 12/19 PTA +2061GTPI
+.34% +43F +.14%P +.3DPR 2.67SCS
+1.63T +2.62UDC +.88FLC 92%R
Armani X Boss Iron

Lo-Pine Soccer Loretta*RC*PO

5-06 GP-84 VVV++ 69676115
2-10 305 21950 2.6 580 3.3 735
4-00 305 21570 3.8 824 3.6 783
5-05 305 21670 3.4 728 3.4 730
Sire: C-Haven Soccer-P-RED-ET

2nd Dam: (Pictured above)

**Lo-Pine Rubens Leslie
EX-92,2E EEVEE**

2-07 305 17690 3.3 590 3.1 540
3-06 305 20850 3.1 649 3.4 718
4-08 305 22040 3.6 793 3.2 704
5-09 305 22420 3.5 794 3.1 695
7-03 305 25940 3.1 797 3.1 800
8-06 305 21778 2.9 638 3.3 711
Lifetime 153540 3.3 5097 3.2 4952

**1st Aged Cow & Res. Grand Cham-
pion VA Spring Open Show & Grand
Champion Jr Show 2014*

3rd Dam:

**Lo-Pine Jewel Lizzy
GP-84 VVVV+**

5-03 302 23030 3.2 734 3.0 701

4th Dam:

**Lo-Pine Merrick Lindsey
VG-85 VVVV+**

3-05 365 23850 3.4 809 3.2 754

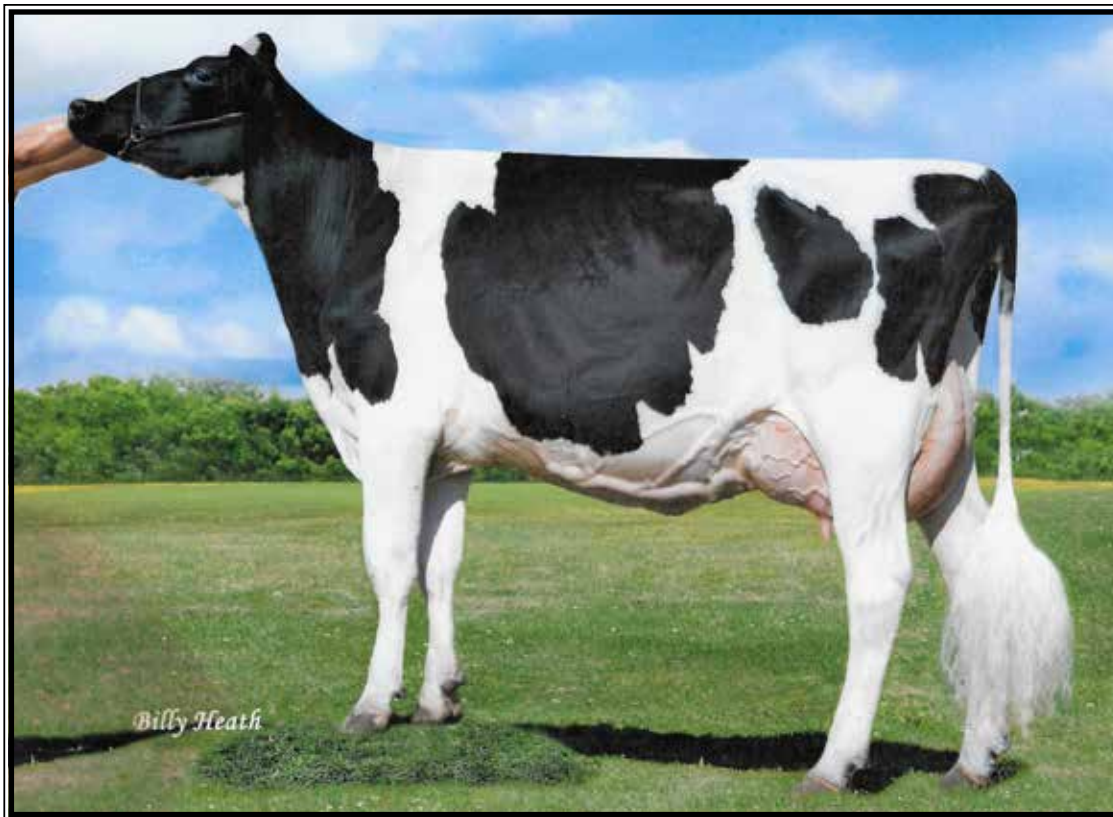

Eastview Bryer-ET VG-88 EEUUU

2-07 365 33330 3.9 1309 3.2 1062

(Dam of Lot 124)

LOT 124

Crystal-Star Sol 1047-ET

3145833544 99%RHA-I

Born 7/5/17 12/17 PTA

Fresh 12/16/19

-milking 96 lbs/day

***Potential 7th generation EX**

Crystal Star Dairy

c/o Lawayne & Margaret Martin

12440 Burkholder Lane

Hagerstown, MD 21740

240-675-9679

Walnutlawn Solomon-ET

11775998C 12/19 PTA +2058GTPI

+192M +11F +13P +.3DPR 2.78SCS

+3.59T +2.62UDC +1.33FLC 98%R

Doorman X VG-89 Lavanguard

Eastview Bryer-ET

4-08 VG-88 EEEVV 72291620

2-07 365 33330 3.9 1309 3.2 1062

4-00 365 43290 3.8 1653 3.2 1401

Sire: Canyon-Breeze At Airlift-ET

2nd Dam:

Eastview Clark Chloe-ET

EX-90 EE+VE

2-00 365 23510 3.7 863 3.2 764

3-05 335 25940 3.9 1019 3.2 818

3rd Dam:

Eastview Lheros Lani-ET

EX-94,3E EEEEE

4-09 354 24210 4.0 962 3.2 777

Lifetime 119810 3.9 4679 3.2 3835

**1st place Aged Cow VA Spring & Summer Shows 2013*

**2nd Aged Cow MD State Fair '12 & '13*

4th Dam:

Rilara Drhm Teddy Dallas-ET

EX-90 EEEEV

2-03 365 31920 3.3 1064 3.2 1024

3-10 283 24310 3.3 794 3.1 765

5th Dam:

Rilara B-S Raven Teddy-ET

EX-91 EEVVE

3-03 365 26550 2.8 739 2.8 755

**1st Jr 3yr-old Eastern Nat'l 1993*

6th Dam:

Rilara Mars Las Raven

EX-90,2E EEE+E

8-05 365 23960 3.4 820 2.8 681

Lifetime 162220 3.3 5396 2.9 4692

7th Dam:

Rilara Haven Charming Las-TW

VG-87 VEVV GMD-DOM

6-10 365 30490 3.4 1029

Lifetime 164400 3.4 5651

8th Dam:

Rag Apple Locust-Grove Charm

VG-86 +EVV GMD-DOM

5-02 365 26320 3.6 948

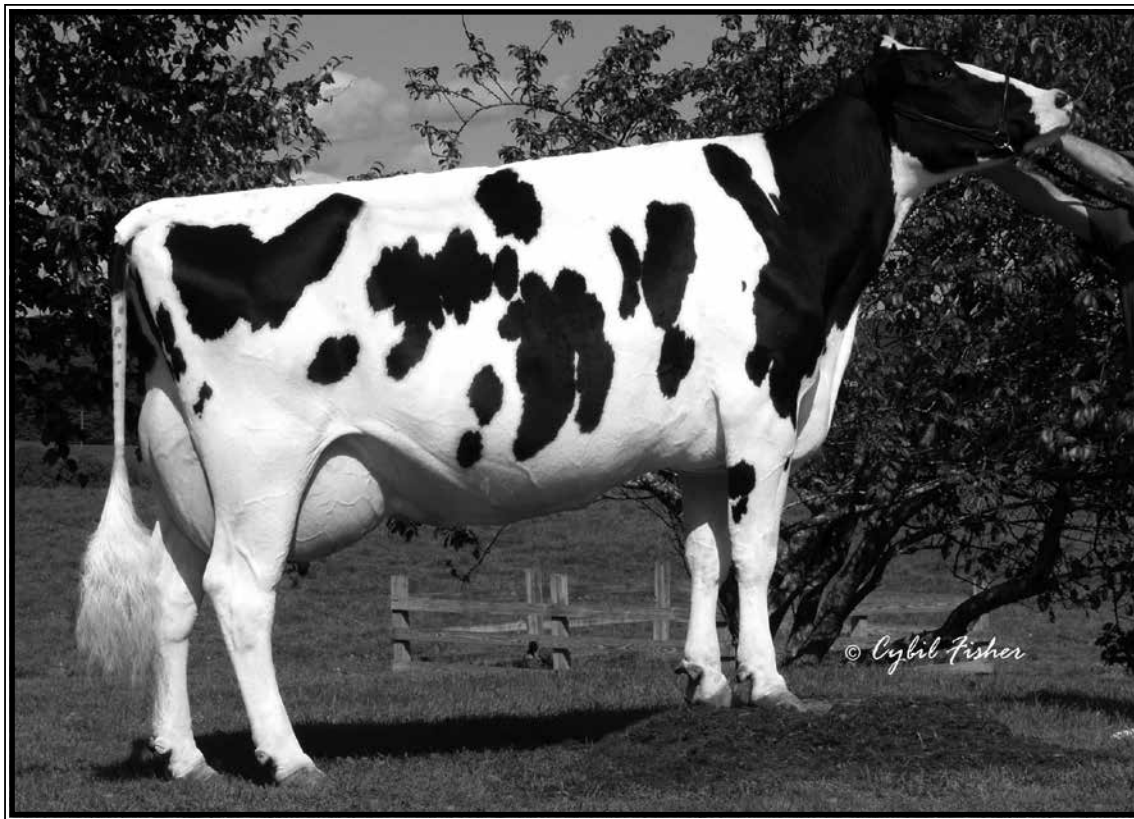

No-Fla Blackstar Glenda-ET EX-94,2E EEEEE

5-05 365 30520 4.3 1322 3.5 1070

(3rd Dam of Lot 125)

LOT 125

PA-A-Plus Armani Gorgeous

2-07 GP-82 +V+V+

3135924118 100%RHA-NA

Born 9/10/16

2-02 310 17700 4.5 794 3.6 640

Fresh 12/1/19

**Only dau. was 1st place Winter Calf at the North Carolina State Fair 2019.*

Cole Strickland

5382 Sykes Rd

Nashville, NC 27856

252-459-3391

Mr Apples Armani-ET*RC

68571374 12/19 PTA +2090GTPI

+ .33% +32F +.16%P 2.75SCS

+1.71T +2.61UDC +2.04FLC 99%R

Goldwyn X Apple EX-96,4E All-Am

VT-Pond-View Afrshk Gwen

3-00 VG-85 V++VV 142430460

2-04 305 16930 4.4 749 3.4 575

Sire: Ms Atlees Sht Aftershock-ET

2nd Dam:

**NF-Pond-View SF Gracie-ET
EX-90,3E EEEVE**

2-08 363 21610 3.8 818 3.4 733

3-10 365 27450 3.8 983 3.3 899

5-02 365 26900 4.1 1108 3.4 905

6-06 365 28170 3.5 975 3.2 910

7-11 365 28220 3.6 1030 3.2 912

9-07 349 27530 3.5 958 3.2 893

Lifetime 170090 3.7 6322 3.3 5651

3rd Dam: (Pictured above)

**No-Fla Blackstar Glenda-ET
EX-94,2E EEEEE**

4-00 315 23415 4.5 1051 3.2 760

5-05 365 30520 4.3 1322 3.5 1070

4th Dam:

**No-Fla Designer Glnda
VG-88 VVVVE**

5-10 305 26100 3.2 836 2.7 699

5th Dam:

**No-Fla G-Boy Glenda
GP-84 +E+V**

6-10 305 27990 3.1 869 3.0 844

Lifetime 137490 3.1 4227 3.1 4255



**Quality-Ridge Stormi Hazel
EX-96,2E EEEEE**

**Pictured as Res. All-American 125,000 lb cow 2011
(3rd Dam of Lot 126)*



**Hazels Sid Harmony-ET
EX-91,2E EEEEE**

3-09 305 27650 4.7 1294 3.6 990
(2nd Dam of Lot 126)

LOT 126 #663

Lotta-Hill-C Brazzle Honey

3146121712 99%RHA-I
Born 12/1/17

**Bred 6/5/19, Due 3/12/20 to
250HO12961 King Doc (sexed)**

Tanner Davis

556 Butter Lane
Leesport, PA 19533
484-955-6549

Arrowstar Brazzle-Imp-ET

AUS1682216 12/19 PTA +1851G
+342M +12F +17P +.8PL 2.89SCS
+1.93T +.96UDC +2.28FLC 98%R
Windbrook X EX-95 All-Am Goldwyn

STJ-PV Doorman Harmonica-ET

2-02 GP-83 V++GV 3133370925
2-02 292 17360 4.2 730 3.5 604
3-02 221 14660 5.1 749 3.4 502
Sire: Val-Bisson Doorman-ET

2nd Dam: (Pictured above)

**Hazels Sid Harmony-ET
EX-912E EEEEE**
2-00 365 24312 4.1 1008 3.4 825
3-09 305 27650 4.7 1294 3.6 990

Sisters include:

Hazels Sid Hatty-ET EX-96
**Nom. All-American 150,000 lb cow
Grand Champion NE Fall Nat'l 2017
***Hazels Gldwyn Hannah Ex 95**
Quality Ridge Champ Hope EX-95
Hazels Gldwyn Helen EX-94
Hazels Atwood Honor EX-94
Hazels Atwood Harriet EX-92

3rd Dam: (Pictured above)

**Quality-Ridge Stormi Hazel
EX-96,2E EEEEE**
3-04 365 36490 3.7 1353 3.0 1088
5-01 365 40360 4.6 1844 3.0 1204
Lifetime 184130 4.3 7858 3.3 6044
**Only cow ever Nom. All-American 7
straight years!*
**Res. All-Am 125,000 lb cow 2011*
**HHM All-Am 125,000 lb cow 2010*
**Nom. All-American Aged Cow 2009*
**All-American 5yr-old 2008*
**HM All-American 4yr-old 2007*
**Un. All-American Jr 3yr-old 2006*
**1st Jr 3yr-old WDE & Int. Champ '06*
**HM All-American Jr 2yr-old 2005*

4th Dam:

**Quality-Ridge SS Heidi
EX-90,2E EEEVV**
5-06 305 24290 3.7 908 3.2 780
Lifetime 156500 3.8 6021 3.3 5171

5th Dam:

**Quality-Ridge Astre Hazel
VG-88 VEEEV**
4-08 305 26210 3.1 818 3.2 848



**Pierstein Windbrook Phantastic
EX-91 EVVVE**

3-01 343 29960 4.4 1304 3.3 977
(2nd Dam of Lot 127)

© Cybil Fisher

**LOT 127 #314
Woodmansees Crush Phenom**

3151980852 99%RHA-NA
Born 6/5/18

**Due 5/15/20 to
507HO12793 Kenosha (sexed)**

Dulin Bros
938 Blackiston Church Rd
Clayton, DE 19938
302-653-5636

Maverick Crush
12042760 12/19 PTA +2125GTPI
+.9PL +3.43T +2.58UDC +2.21FLC
Doorman X Uno

Woodmansees GC Phoebe
3134690723
2-01 305 19790 4.8 944 3.3 644
Sire: Gen-Com Gold Chain

2nd Dam: (Pictured above)
**Pierstein Windbrook Phantastic
EX-91 EVVVE**
3-01 343 29960 4.4 1304 3.3 977
3rd Dam:
**Calbrett Goldwyn Phenomenal
VG-89-CAN**
2-02 365 26005 3.9 1025 3.3 848
3-08 365 31508 3.6 1135 3.0 939
**Res. Int. Champion Quebec Expo 2008*
4th Dam:
**Adanac Champion Phyre
GP-82-CAN 2yrs**
4-09 365 28580 3.5 992 2.9 822
5th Dam:
**Senyville Patricia Outside
VG-87-CAN**
2-03 365 24317 3.9 957 3.2 789
3-07 365 24447 3.7 904 3.1 763

**LOT 128
Greystone Defiant Victoria**

3146206014 100%RHA-NA
Born 2/7/18

**Bred 5/24/29, Due 3/1/20 to
7HO13839 Tatoo**

John & Marshall Trimble
1583 River Rd
Drumore, PA 17518
717-548-2210

Scientific B Defiant-ET*RC
141123484 12/19 PTA +1645GTPI
+456M +3.58T +2.52UDC +1.62FLC
Braxton X EX-92 DOM Goldwyn

Greystone Garrison Verra*RC
5-03 VG-87 VEGVV 141338224
2-01 305 18210 3.9 718 3.2 589
3-03 305 22120 3.7 810 3.2 708
4-08 305 22850 4.0 924 3.0 696
5-11 305 23010 3.7 861 3.1 722
Lifetime 101370 3.9 3941 3.2 3256
Sire: Penn-England Garrison-ET

2nd Dam:
**Greystone Avanti Verna-RED
VG-87 VV+VV**
2-04 276 16350 3.8 616 3.2 521
3-03 305 19910 4.1 818 3.3 662
4-04 305 19250 4.1 782 3.5 681
5-08 305 23170 4.3 1007 3.2 747
3rd Dam:
**Greystone Gee Whisz Viky-TW*RC
VG-88 EEG+V**
5-00 305 26440 2.7 718 2.9 775
6-05 305 27700 3.1 851 2.9 807
Lifetime 121600 3.1 3713 3.0 3612
4th Dam:
**Greystone Valentine-RED
VG-85 VVVVV**
3-02 305 25270 4.1 1024 2.9 743



**Sellcrest No Rachel-RED
EX-94,3E EEEEE GMD**

Lifetime 237230 4.2 10009 3.2 7567
**All-American R&W 4yr-old 1999*
(5th Dam of Lot 129)

2nd Dam:
KLM Absolut Radiance-ET*RC
VG-85 ++V+V

3rd Dam:
Jon-Lu Septstorm Ruthie*RC
VG-86 EV+VV
3-08 365 31570 3.7 1164 2.9 928
Lifetime 116830 3.6 4261 3.1 3584

4th Dam:
Indianhead Durham Reba
VG-88 EEVE+
2-01 365 33550 3.9 1296 3.1 1050
3-10 365 35920 3.6 1307 3.2 1158
Lifetime 108600 3.7 3989 3.2 3429

5th Dam: (Pictured above)
Sellcrest No Rachel-RED
EX-94,3E EEEEE GMD
3-11 365 38300 4.2 1614 3.1 1184
5-03 365 38200 4.2 1611 3.2 1241
Lifetime 237230 4.2 10009 3.2 7567
**All-American R&W 4yr-old 1999*
**Res. Gr Champ Int'l R&W '99&'02*

6th Dam:
Clover-Mist Regina-RED-ET
EX-92,2E EEEEE DOM
6-01 365 32320 4.2 1359 3.6 1157
Lifetime 128340 4.6 5946 3.6 4599

7th Dam:
Augys Rose Regal-RED-ET
EX-90,2E VVEE
4-07 351 23550 4.9 1157 3.4 791
Lifetime 102830 4.9 5022 3.3 3432

8th Dam:
D-R-A August EX-96,4E EEEE DOM
8-05 365 27460 4.3 1187 3.2 871
Lifetime 190200 4.4 8281 3.3 4457
**Nom. All-American Aged Cow 1986*
**All-Wisconsin Aged Cow 1987*

9th Dam:
D-R-A Ideal Precious Leader EX-90,2E
7-06 358 20090 3.9 787 3.4 765

10th Dam:
D-R-A Princess Lad Leader EX-90,3E

LOT 129 #460

Garden-State Gold C Rolita

3146773553 100%RHA-NA
Born 12/17/17

Bred 6/1/19, Due 3/6/20
200HO3913 Unix

NC Mtn Cattle Co. LLC

69 Black Cherry Lane
Ennice, NC 28623
336-363-4639

Mr Chassity Gold Chip-ET
140145553 12/19 PTA +1799GTPI
+1.6PL +2.31T +2.23UDC +1.76FLC
Goldwyn X EX-92 GMD-DOM Shottle

Garden-State Sa Rozena-RED
5-00 VG-86 VEVGV 73328877
3-00 365 28680 3.2 915 3.1 896
4-04 321 24570 3.3 809 3.2 781
Sire: Erbcrest Satchel P*RC*PO

LOT 130 #253

Da-Vue Advent Scrappy-TW*RC

3147804649 100%RHA-NA
Born 11/25/17

Bred 6/2/19, Due 3/8/20 to
7HO11596 Defiant

NC Mtn Cattle Co. LLC

69 Black Cherry Lane
Ennice, NC 28623
336-363-4639

KHW Kite Advent-RED-ET
133002953 12/19 PTA +1571GTPI
+.08%F +.03%P +1.3PL +2.4DPR
+1.75T +1.07UDC +1.26FLC 99%R
Kite X EX-95,2E DOM Durham

Da-Vue Slyce Scooby*RC
3126505996
Sire: Da-Vue Dusk Slyce-RED

2nd Dam:
Da-Vue Tome Scrap

3rd Dam:
Da-Vue Derek Scrapbook
VG-88 VVVVV
4-01 305 21480 3.4 724 3.1 674
5-03 305 25120 3.4 858 3.2 798
7-03 305 21040 3.1 656 3.0 628
Lifetime 125050 3.3 4184 3.2 3964

LOT 131A

MVE XC 34/18 semen tank in nice condition

(tank and contents sell separate)

Lot 131A & 131B consignor:

Stonehurst Farm, Inc.

1541 Lime Valley Rd

Strasburg, PA 17579

717-575-4700

LOT 131B

Semen tank contents. Includes 51 units of semen & 21 embryos w/ nice pedigrees

51 total units of semen include:

- 2 - 11HO3562 Formation
- 2 - 187HO1000 Archrival
- 4 - 7HO12922 Delight
- 8 - H306 Starbuck Captian
- 9 - 73HO177 Roybrook Tempo
- 3 - 71HO931 Broker
- 8 - 94HO10276 Dundee
- 5 - 94HO17998 Crush (sexed)
- 10- 71HO9856 Milkman

21 total embryos include:

*All embryos froze for direct transfer from conventional flush

8-#1 & 4-#2 by AltaSpring X Malt

6-#1 & 1#2 by Silver X Malt

Sires of Embryos:
Westenrade AltaSpring-ET
 NLD949033668 12/19 PTA +2510G
 +1077M +.12% +75F +49P +650NMS
 +2.8PL +2.33T +3.17UDC +1.30FLC
 Mogul X VG-86 Gerard

and
Seagull-Bay Silver-ET
 72156794 12/19 PTA +2497GTPI
 +1063M +.18% +90F +46P +686NMS
 +3.1PL +2.42T +2.87UDC +1.96FLC
 Mogul X VG-88 Snowman

Dam of Embryos:
MD-Mrk-Ovf Mayfield Malt-ET
 4-11 VG-85 VV+VV
 4-00 365 26160 3.7 975 3.5 909

2nd Dam: Pine-Tree Missy Miranda-ET
VG-86 VVV+V DOM
 3-08 365 35550 4.9 1730 3.9 1392

3rd Dam: Wesswood-HC Rudy Missy-ET
EX-92,3E EEEEE GMD-DOM
 4-11 365 40880 4.1 1665 3.4 1385
 *Global Cow of the Year 2014

4th Dam: Wesswood Elton Mimi
EX-90 EEEEE GMD-DOM
 3-05 365 35380 3.3 1160 3.0 1054

5th Dam: Wesswood Mandingo Ivy
VG-87 VEEVV
 6-05 365 36330 3.6 1305 2.8 1018

6th Dam: Wesswood Astro Matt Ester
VG-87 VEVV GMD-DOM
 6-08 365 31860 3.5 1125 2.9 921

7th Dam: Wesswood Bell Claudette
VG-87 GMD-DOM
 8-04 365 38150 3.8 1443 2.8 1064
 Lifetime 280980 3.6 9997 2.9 8092

2-#1 by Colt 45 X Malibu-RED

Sires of Embryos:
Mr Chassity Colt 45-ET*PC*RC
 70476906 12/19 PTA +1668G
 +365M +1.13T +2.42UDC +.31FLC
 Colt-RED X Chassity EX-92

Dam of Embryos:
OCD Reality Malibu-RED G-78

2nd Dam: Greenlea Ad Marlene-RED
VG-87 VVV+V
 3-09 365 27070 3.8 1018 3.3 900

3rd Dam: Ky-Blue Ruben Marla-RED-ET
EX-94,2E EEEEE
 *All-American R&W Sr. 3-Year-Old 2007

4th Dam: Bar-Lee Storm Maggie *EX-93

5th Dam: Bar-Lee Marker Mandy-RED
EX-94,3E EEEEE
 *All-American R&W Sr 2yr-old '99
 *All-American R&W 5yr-old 2002

6th Dam: Bar-Lee Ms Marcy-RED-ET
EX-92 EEEVV
 *All-American R&W Sr. 2yr-old '97

Sale Consignor Index

Bovine Genomic Partners	17,26,28-32	Perotti, Terry	123
Brandt-View Farms	69,116	Piefer, Jeff	74,119
Bulldog Holsteins	45,68	Purple Vision Boarding Service	50-52
Crystal Star Dairy	46,82,124	Ramsiers Willow Spring Farm	8,9,19-21
Davis, Haines & Welch	70	Reynolds, David	49
Davis, Tanner	126	Ri-Val-Re Holsteins	10,11,13,15
Destiny Genetics & Stonehurst	37	Richmond Dairy Farms	12,22-25
Destiny Genetics	80,118	Savage, Chip	34
Dulin Bros	127	Schaeffer, Randy	44
Esh, Jacob	114	Schuler Farms LLC	72,73
Furnace-View Holsteins	3	Sensenig, J. Randall	115
Geiser & Andrews	39	Sexing Technologies	81
High, Eric & Krall, Joel	7	Shultz & Landis-Mrk Holsteins	75
Iager & Fraley	35,36	Shultz, Katie	105
Kirby, Jack	71	Stonehurst Farm, Inc.	106,122,131
Lapp, Amos	47	Strickland, Cole	79,125
Litwiller, Anthony	116,116½	Swisslane Farms & Bovine Genomic Partners	1-1A,4A,4B,6,14,16,18,27
Luders, Marvin	53		
Maple-Dream Farm	83-102	Topp, Tanner	38
Marstyle Holsteins	43	Trimble, John & Marshall	128
Martin, Jonathan	121	Umble, Ken & Marilyn	103,104
Martin, Steve	48,48A,113	Wea-Land Farms	77,78
Miller, Trinity	41	Willow-Terrace Farm	107-112
Misty-Moor Holsteins	33,33½	Woker,Brennan	42
NC Mtn Cattle Co. LLC	76,129,130	Yoder & Peachey	120
Ohio River Syndicate	54-60	Yoder, Michael	117
Ovaltop Holsteins LLC	62-67	Zimmerman, Ben	40
Pen-Col & Hembury Farms	5	Zimmerview Dairy	61

Please Bring This Catalog to the Sale!

Catalogs by:

Daniel Brandt 
PEDIGREES & MARKETING

167 Valley Lane, Annville, PA 17003

Ph: 717-821-1238 Fax: 717-867-5493 E-mail: brandtfive@comcast.net