



Ohio Holstein

WAIN NEUENSCHWANDER FARM
ORRVILLE, OHIO



Fall Production Sale

NOVEMBER 1, 2024 | 11:00 A.M.

Welcome to Eastern Ohio,

We want to welcome you to the pages of the Ohio Holstein Fall Production Sale. We are excited to present to you an offering of cattle from the heart of the Midwest. The committee has put together 30-35 milk cows and 30-35 bred heifers and springers.

*There is something here for everyone and we are sure,
for every budget.*

*Thank you to the consignors that have provided from their herds.
Your cooperation is much appreciated.*

Make plans to be with us for another Fall Production Sale!

THE OHIO HOLSTEIN ASSOCIATION WOULD LIKE TO THANK
WALNUT HILL FEEDS
FOR SUPPLYING THE BEET PULP & FEED FOR THE SALE CATTLE!



***View/bid online in Real Time
at www.cowbuyer.com***

*Bidders must pre-register & be pre-approved.

*Contact Aaron Tompkins if you need assistance at 336-363-4639 or atompkin@vt.edu

Registration is required.

Please register at least one (1) hour prior to sale time at www.cowbuyer.com

High Speed Internet is required. Slower speed will not permit you to bid and keep pace in real time.

Terms: Purchasing online constitutes a legal contract and promise for payment of purchases.

***ALL PURCHASES MUST BE PAID WITHIN FIVE (5) DAYS OF SALE DATE AND
PRIOR TO LOAD OUT OR DELIVERY OF CATTLE PURCHASED.***

Cowbuyer LLC is a service provider and is not responsible for the activity or inactivity of any technology, Internet connection at the sale site, or connection and technology of the bidders.

For questions or information, contact: Aaron Ray Tompkins, 336.363.4639, atompkin@vt.edu

OHIO HOLSTEIN ASSOCIATION

Fall Production

SALE

Friday, November 1, 2024 | 11:00 AM
Wain Neuenschwander Farm | Orrville, Ohio

GPS Address: 2220 Good Road, Orrville, OH 44667

SALE STAFF

RANDALL KIKO, AUCTIONEER.....	330.831.0174	DALLAS RYND.....	740.207.5005
RUDY KIKO, PEDIGREES	330.540.2416	PAUL HASKINS.....	419.618.4028
CHAD GRIFFITH, COWBUYER.....	513.543.2315	STEVE ANDREWS.....	330.465.8498
RYAN WELCH, OHA PRESIDENT	419.651.5281	BOB GRABER.....	330.466.1662
ERIC TOPP	419.953.6448	LOGAN SCHLAUCH.....	330.275.2024
KEN JANES	330.464.4134	FITTING CREW	
WYATT SCHLAUCH.....	330.275.7822	DIANA MILEY, CLERK.....	330.264.9088
		OHIO HOLSTEIN ASSOCIATION	330.466.2767

*Catalog & Sale Updates can be viewed online
@ www.ohioholstein.com, cowbuyer.com &
Dairy Agenda Today*

Lunch will be available

HEALTH TESTING

All lactating animals will be tested for HPAI/H5N1 (Bird flu)

*Trucking will be available across the country.
See Sale Crew.*

TERMS OF SALE are payment in full on sale day by cash or good check. For all other terms and conditions refer to the Holstein Association Terms and Conditions page in this catalog. For buyers not in attendance, full payment for purchases is due to sale manager within 5 business days of the sale. **THIS INCLUDES PURCHASES MADE THROUGH COWBUYER.COM.** **NO EXCEPTIIONS.** Any special terms must have prior approval by sale management.

ABSENTEE BIDS are welcome and will be executed for the buyer's benefit. There is no charge for this service available by contacting any member of the sale staff listed. Anyone other than a member of the sales staff executing an absentee or telephone bid will be responsible as agent for the buyer and shall make payment arrangements with the sale manager prior to the sale start time. **NO EXCEPTIONS!**



SALE SPONSORED AND MANAGED BY:
Ohio Holstein Association

1375 Heyl Rd., PO Box 479
Wooster, OH 44691
330.264.9088 | Fax: 330.263.1653
Email: oholstein@sssnet.com
www.ohioholstein.com



FUTURAMA ATWOOD LYNELL-TW 2E94
Dam of Lot 1



TOPP-VIEW MERLIN LIPGLOSS

145534190 99%RHA-I
 BD: 03/05/2023

KELLY K HAWVERMALE | 703 BARNARD RD, WOOSTER, OH 44691-8619 | 330/621-3638

PTA +208M# +38F# +17P# 42%R 8/2024
 PTA -.4PL# 3.03SCS# -2.3DPR# 3.2%DCE#
 PTA +2.03T#+1.53UDC#+1.25FLC# 42%R 8/2024
 PTA +79FE# -2.0FI# 2.8%SCE#
 PTPI +2274

Due 1/23/2025 to
200HO11862 - Westcoast Lambeau

OCD TROPIC MERLIN-ET

840003223868228 99%RHA-I TR TP TE TC TY
 PTA +933M +80F +54P 82%R 8/2024
 PTA +2.90T +2.12UDC +1.72FLC 81%R 8/2024
 GTPI +2763

S: Tropic X OCD DOC MISCHIEVOUS-ET

FUTURAMA ATWOOD LYNELL-TW

142690611 100%RHA-NA TR TC TL TD
 7-11 94 EEEEE 2E
 2-04 2 337 20350 3.9 799 2.9 594
 3-05 2 305 21100 4.7 990 3.1 651
 4-08 2 305 20830 4.3 898 3.0 616
 7-02 2 365 32110 4.0 1277 3.1 989
 LIFE 1747 112990 4.2 4755 3.1 3509

3rd MID-E SPRG NATL 5Y COW 2019
5th MID-E SUMM NATL 5Y COW 2019
SIRE: MAPLE-DOWNS-I G W ATWOOD-ET

2nd -5th Dams:

FUTURAMA PRONTO LINDY 2E92

6-05 2 305 27710 4.3 1203 2.9 810
 7-07 2 315 27000 4.3 1167 2.9 781
 LIFE 2171 167930 4.2 7124 3.1 5124

FUTURAMA ALLEN LINLEE 4E90

5-00 2 305 23560 4.2 1000 2.9 683
 6-02 2 305 23200 4.9 1136 3.0 698
 LIFE 3123 192320 4.5 8599 3.0 5818

FUTURAMA BOND LINDSEY 3E94

4-09 2 365 28590 4.3 1238 3.0 861
 LIFE 3003 202130 4.3 8665 3.1 6252

FUTURAMA SKIP LINDY EX90

4-08 2 365 26300 3.9 1018 2.7 712
 LIFE 1711 116650 3.9 4499 2.7 3155



ZIMMERVIEW SYMPTC REMMY-RED VG86
Granddam of Lot 2



SELLCREST ROSEANNE-RED-ET 2E93 GMD DOM
5th Dam of Lot 2



RMD-DOTTERER GD-PP 4569-RED

840003231714649 99%RHA-NA PP TC TL TD
 BD: 04/06/2021

RMD DAIRY FARM, LTD. | 10052 EASTON RD, RITTMAN, OH 44270-9752 | 330/414-7901

PTA +791M +46F +32P 81%R 8/2024
 PTA +281NM +.06%F +.03%P
 PTA -.5PL 2.95SCS -4.0DPR 3.0%DCE
 PTA +1.14T +.84UDC -.53FLC 79%R 8/2024
 PTA +129FE -2.9FI 2.8%SCE
 GTPI +2265 A1/A2 AB 32K
1-11 3 365 35617 2.9 1033 3.1 1115
135.6# - 7 DAY AVG ON 9/26/24 (ROBOT HERD)
 FRESH 6/24/2024
Bred 9/19/2024 to sexed
550HO16839 - Berryridge SSI H Frysky-ET

PINE-TREE GOLD-PP-RED-ET
 840003132117251 99%RHA-NA PP TY TV TL
 PTA +102M +56F +17P 95%R 8/2024
 PTA +1.33T +.41UDC +.49FLC 92%R 8/2024
 GTPI +2277
Goldwyn-P-Red X PINE-TREE 5100 SS 5933-ET VG86

RSM-MUSSER R-UP 3625-RED-ET
 840003149954550 100%RHA-NA PP TC TL TD
 3-01 305 29973 2.9 881 3.3 994
 4-02 339 28535 2.9 788 3.3 875
 SIRE: ENDCO PB RAMP UP-ET

2nd - 10th Dams:

ZIMMERVIEW SYMPTC REMMY-RED VG86
 3-10 3 344 39750 3.6 1432 2.9 1151
 LIFE 1166 115720 3.6 4118 3.0 3522
BUCKHORN-ACRES ROBIN-RED-ET GP84
 4-03 290 29030 4.2 1215 3.6 1051
 Lifetime 137950 3.7 5123 3.6 4968
BUCKHORN-ACRES RUBIE-RED-ET VG89
 4-07 365 34630 3.1 1085 3.2 1098
 Lifetime 122940 3.5 4338 3.4 3752
SELLCREST T ROSEANNE-RED-ET 2E93 GMD DOM
 6-02 339 38920 4.6 1769 3.2 1224
 Lifetime 115040 4.7 5401 3.8 4350
**1st 5&over Dry Cow Grand Int'l R&W 2003*
**Member 1st Prod Grand Int'l R&W 2002*
CLOVER-MIST REGINA-RED-ET 2E92 DOM
 6-01 365 32320 4.2 1359 3.6 1157
 Lifetime 128340 4.6 5946 3.6 4599
AUGYS ROSE REGAL-RED-ET 2E90
 4-07 351 23550 4.9 1157 3.4 791
 Lifetime 102830 4.9 5022 3.3 3432
D-R-A AUGUST 4E96 DOM
 8-05 365 27460 4.3 1187 3.2 871
 Lifetime 190200 4.4 8281 3.3 4457
**Nom. All-American Aged Cow 1986*
**All-Wisconsin Aged Cow 1987*
D-R-A IDEAL PRECIOUS LEADER 2E90
 7-06 358 20090 3.9 787 3.4 765
D-R-A PRINCESS LAD LEADER 3E90
 9-05 305 19160 4.2 809





BUDJON-VAIL HZ LOTSА-RED-ET 2E91
Dam of Lot 3

3

BROOKVIEW LOLLIPOP-RED-ET

840003260111782 99%RHA-I
 BD: 09/05/2022

BRYCE SANOR, ERIC J. HAVENS LTD & GRANT HAVENS | PO BOX 106, NORTH GEORGE-TOWN, OH 44665-0106 | 330/257-4171

PTA -722M# -37F# -21P# 44%R 8/2024
 PTA +.2PL# 3.07SCS# -.6DPR# 3.4%DCE#
 PTA +1.62T#+1.21UDC# +.83FLC# 45%R 8/2024
 PTA -105FE# -1.5FI# 3.6%SCE#

FRESH 9/02/2024

BROOKVIEW REDLIGHT-RED

144557907 99%RHA-I TP TC TY TV TL
 PTA -966M -51F -32P 96%R 8/2024
 PTA +1.99T +2.13UDC +.81FLC 94%R 8/2024
 GTPI +1784
Unstopabull X BROOKVIEW SALT-N-PEPA-ET2E90

BUDJON-VAIL HZ LOTSА-RED-ET

840003126822807 100%RHA-NA TC TL TD
 8-09 91 EEEVE 2E

*1ST R&W 4YR OLD HARRISBURG & RESERVE
 SENIOR CHAMPION 2019
 R&W JR ALL-AMERICAN 5Y COW 2020
 SIRE: ST-JACOB DESTRY HEZTRY-ET*

2nd Dam:

CRESTOMERE ABSOLUTELY LOVE-RED EX92

3-03 2 305 23690 91 3.9 924 3.2 764

- Reserve All-American R&W 4-Yr-Old 2014
- 1st 4-Yr-Old Olds Show 2014
- 1st Junior 3-Yr-Old AB Dairy Congress 2013

CRESTOMERE LORILEE EX91

6-03 2 365 3218 3.2 1036 3.2 1034

LIFE: 122939 3.3 4045 3.3 4012

CRESTOMERE SKYCHIEF LORI VG-86-2YR-CAN

2-05 2x 365d 21391 3.7 789 3.1 614



**E-EVANS-A JASPER EMMA-ET
2E93**
Award winning Dam of Lot 4 & 5

4

E-EVANS-A SOLMN EMMALINE-ET

840003225187946 99%RHA-I
BD: 06/12/2022

JAMES A RICHARD | 3917 OGDEN RD, WOOSTER, OH 44691-9238 | 567/224-0413

WALNUTLAWN SOLOMON-ET

CAN 11775998 99%RHA-I TR TP TE TY TV TL
PTA -479M -12F -8P 99%R 8/2024
PTA ++2.59T +1.61UDC +.32FLC 99%R 8/2024
GTPI +1926

Doorman X Lavanguard Sue VG-89 CAN

E-EVANS-A JASPER EMMA-ET

64764775 100%RHA-NA TL TD 7-00 93 EEEEE 2E
3-04 2 305 25490 100 3.9 987 3.1 779
5-04 2 365 27810 99 4.3 1183 3.3 926
6-06 2 365 30790 99 3.9 1194 3.0 936
7-10 2 305 365 20750 98 3.6 743 3.1 646
LIFE 2173 138920 4.0 5533 3.2 4478
1st WEST SPRG NATL SR 3Y COW 2012
4th WEST SPRG NATL 5Y COW 2014
SIRE: WILCOXVIEW JASPER-ET

2nd - 8th Dams:

AL-SHAR GOLDWYN EMBER-ET VG85

3-01 305 23660 3.7 868 3.5 817
4-03 305 26570 3.6 963 3.3 864

BUDJON-JK LINJET ERICA-ET

2-00 359 25620 3.2 815 3.2 819

Full sister:

BUDJON-JK LINJET EILEEN-ET 4E96

5-06 365 44700 3.7 1647 3.1 1383

-All-American Syr-old 2004

Maternal sisters:

BUDJON-JK ENCORE ELECTRA-ET 2E95

6X All-Am & 3X All-Can Nominee

BUDJON-JK ENCORE EXPOSE-ET 2E95

BUDJON-JK ENCORE EXPRESS-ET EX95

KRULL BROKER ELEGANCE 3E96 GMD DOM

5-07 365 40950 3.7 1522 3.1 1272

Lifetime 183240 3.7 6878 3.2 1069

**3X All-American Nominee*

KRULL STARBUCK EXCELLENCY EX90 GMD DOM

3-03 365 27140 3.5 937 3.4 930

KRULL TT EXCELLENCY EX90 DOM

3-02 363 24320 3.5 863 3.2 783

Lifetime 109780 3.7 4077 3.1 3396

KRULL BOOT MARK EXCELLENCY 2E92 GMD

6-06 2X 365D 27410 3.8 1040 3.1 868

LIFE: 3026D 201440 3.5 7105 3.0 4634

KRULL KINGSTEAD EXCELLENCY 4E92 GMD

LIFE: 3364D 179790 3.6 6436

FRESH 9/17/2024

5

E-EVANS-A CRSH EMBELLISH-ET

840003265837951 99%RHA-I
BD: 09/10/2022

MAVERICK CRUSH

CAN 12042760 99%RHA-I TE TC TY TV TL TD
PTA -685M -46F -9P 99%R 8/2024
PTA +2.44T +1.50UDC +1.26FLC 99%R 8/2024
GTPI +2076

S: Doorman X EDG CLAIRE CLING-ET

E-EVANS-A JASPER EMMA-ET

64764775 100%RHA-NA TL TD
7-00 93 EEEEE 2E
3-04 2 305 25490 3.9 987 3.1 779
5-04 2 365 27810 4.3 1183 3.3 926
6-06 2 365 30790 3.9 1194 3.0 936
7-10 2 365 20750 3.6 743 3.1 646
LIFE 2173 138920 4.0 5533 3.2 4478
1st WEST SPRG NATL SR 3Y COW 2012
4th WEST SPRG NATL 5Y COW 2014
SIRE: WILCOXVIEW JASPER-ET

FRESH 10/11/2024

HANNAH STEINER | 8586 BENNER RD,
MARSHALLVILLE, OH 44645-9310 | 330/855-4500



KRULL ENCORE ELISE 2E94
3rd Dam of Lot 6

KRULL BROKER ELEGANCE 3E96 GMD DOM
Foundation Dam of Lot 4-6



6

VELVET-VIEW MOOVIN ASAP-RED

840003263228069 99%RHA-I
BD: 08/01/2022

VELVET-VIEW FARMS, AARON SCHLAUCH | 6887 TOWNSHIP ROAD 505, BIG PRAIRIE, OH 44611-9630 | 330/231-2111

FRESH 8/23/2024

LINDENRIGHT MOOVIN-ET

CAN 12873743 99%RHA-I RC TE TC TY TV TL
PTA -691M -25F -10P 99%R 8/2024
PTA +3.16T +2.58UDC +1.78FLC 99%R 8/2024
GTPI +1789 A1/A2 AE 75K
Avalanche X LINDENRIGHT BRADNICK MOOVIN ON VG87

VELVET-VIEW JORDY ETA-RED

840003213703291 99%RHA-I 4-00 88 VVVVV
2-02 277 14761 4.8 873 3.4 508
3-00 265 19189 4.5 848 3.3 625
3-11 52 4910 4.0 197 3.3 163 RIP
SIRE: CYCLE MCGUCCI JORDY-RED

2nd -9th Dams:

BUDJON-JK DESTRY ETERNAL-ET 3E93

4-03 2 356 28080 3.7 1046 3.2 893
8-06 2 348 25830 5.8 1505 3.0 771
LIFE 2590 182460 4.3 7823 3.2 5833

KRULL ENCORE ELISE 2E94

4-08 2 365 38740 3.8 1471 3.1 1211
Life: 1563 133930 3.8 5043 3.3 4399

• *HM All-American Sr. 2 Yr Old 2004*

KRULL ELEGANT ROSE 2E93 GMD DOM

LIFE 2199 139670 3.7 1574 3.2 4435

KRULL BROKER ELEGANCE 3E96 GMD DOM

LIFE: 2356D 183710 3.7 6878 3.4 6267

• *HM All-American Aged Cow 1999 & 2000*

KRULL STARBUCK EXCELLENCY EX90 GMD DOM

3-03 2X 365D 27140 3.5 937 3.4 930

KRULL TT EXCELLENCY EX-90 DOM

LIFE: 1733D 109780 3.7 4077 3.3 3605

KRULL BOOT MARK EXCELLENCY 2E92 GMD

6-06 2X 365D 27410 3.8 1040 3.1 868

LIFE: 3026D 201440 3.5 7105 3.0 4634

KRULL KINGSTEAD EXCELLENCY 4E92 GMD

LIFE: 3364D 179790 3.6 6436



SOLID-GOLD TATOO APOLLO3 VG88

Full Sister to Lot 7



SOLID-GOLD TATOO APOLLO4 VG88

Full Sister to Lot 7



TILLAPYKE WINBROOK ABBIE-ET EX93

Granddam of Lot 7

7

SOLID-GOLD TATOO APOLLO6-ET

840003252143276 99%RHA-I
BD: 12/03/2023

MICHAEL D. & CYNTHIA E. WEIMER | 154 CROSSROADS CHURCH DRIVE, EMLENTON, PA
16373-9439 | 814/758-2308

2nd - 9th Dams:

TILLAPYKE WINBROOK ABBIE-ET EX93

3-08 2 365 41320 3.6 1495 3.1 1282

LIFE 1266 112830 3.5 3921 3.3 3714

MAPLE-DOWNS-CC DU AMELIA-ET 2E92

2-02 3 365 32370 4.5 1446 3.3 1071

**All-New York Fall Calf 2011*

**HHM All-NY Fall Yearling 2012*

**2nd Sr. 2 NY Spring Jr. Show 2013*

RI-VAL-RE GOLD ALYSSIA-ET VG86

1-10 305d 21,390 4.0 855 3.3 701

MD-MAPLE-DELL DURHAM ARMY EX92

4-05 305d 27,640 3.9 1472 3.0 1119

MS M-M-D NOBEL ARUBA 2E94 DOM

3-05 365d 24,540 4.3 1480 3.3 1144

MD-DELIGHT STORM ADELINE-ET VG88 DOM

2-01 365d 25,340 4.6 1176 3.4 863

MS KINGSTEAD CHIEF ADEEN 2E94 DOM

3-05 310d 38,180 4.0 1209 3.6 1077

• *Nominated All-American Jr-3-Year Old 2000*

• *Nominated All-American 4-Year Old 2001*

** 2X All-American Produce w/ All-World Sis*

C AITKENBRAE STARBUCK ADA 2E94

13-8 365d 25,150 3.0 754 3.4 843

• *All-American Sr-3-Year Old 1990*

**4th WINTER CALF, SW PA CHAMP SHOW '24*

Full Sisters to Apollo6:

SOLID-GOLD TATOO APOLLO VG85

Sold to Canada for \$15,000

6th Summer Yrlg Ontario Summer Show

SOLID-GOLD TATOO APOLLO 3 VG88

2nd Winter Calf Eastern Nat'L 2021

1st Jr. Champ PA Spring Show 2022

Sold in Ducketts Sale 2022 for \$9800

SOLID-GOLD TATOO APOLLO4 VG88

3rd Winter Yrlg NY Spring Show 2022

DUCKETT CRUSH TATOO-ET

840003137052923 99%RHA-I TR TP TE TC TY

PTA -203M -25F +4P 99%R 8/2024

PTA +2.83T +2.18UDC +.70FLC 99%R 8/2024

GTPI +2054

S: Crush X DUCKETT G CHIP TOKYO-ET EX93

MAPLE-DOWNS-DT ALANA-ET

840003136717975 99%RHA-I TR TC TL TD

6-02 92 EEEVE 2E

2-02 2 365 24070 3.2 778 3.1 749

3-03 3 282 24090 3.2 782 3.2 764

4-02 3 365 36370 3.3 1191 3.1 1144

5-05 3 365 43060 3.2 1382 3.2 1373

LIFE 1639 143820 3.3 4744 3.2 4613

SIRE: VAL-BISSON DOORMAN-ET

Mat. Sisters to Alana:

MAPLE-DOWNS-DT DOC ANIKA-ET 2E91

5-03 328 26463 4.2 1103 2.9 763

MAPLE-DOWNS-DT DOC ALLIE-ET EX90

2-10 231 2557 4.3 11003.2 825 RIP



BETLEY LIONLIKE-RED-ET EX90

Dam of Lot 8



OCD JO LIONKING-RED-ET VG88

Granddam of Lot 8



ROSEDALE LUCKY ROSE RED 2E94

3rd Dam of Lot 8

BETLEY ALPHA LEONA



840003238193111 99%RHA-I RC
BD: 03/01/2024

BLONDIN ALPHA-ET

CAN 120345248 99%RHA-I RC
PTA +537M +26F +12P 82%R 8/2024
PTA +2.87T +2.26UDC +1.58FLC 80%R 8/2024
GTPI +2298
Alligator X KCCK ARTIST ANA-ET

BETLEY LIONLIKE-RED-ET

840003223373253 99%RHA-I TP TC TL TD
3-07 90 VEEVE
2-00 3 101 7518 3.7 277 3.0 227 RIP
•NOM. JR. ALL-AMERICAN R&W WINTER YRLG. 2022
*RES JR. CHAMP. WI CHAMPIONSHIP R&W 2022
*JR. CHAMP WI CHAMP JR R&W SHOW 2022
*1ST WINT YRLG WI CHAMP. R&W SHOW 2022
*8TH WINT YRLG INTERNATIONAL R&W OPEN & JR. 2022
SIRE: MR AFFECTION ANALYST-RED-ET

2nd - 11th Dams:

OCD JO LIONKING-RED-ET VG88

2-00 2 321 27286 3.1 839 3.1 833
3-01 2 320 29600 3.0 902 3.1 905
•Nom. Jr. All-American Fall Yearling 2020
*Dam of Unanimous AA R&W Jr Best 3 Fe 2022
Dam of Betty Unstp Lionize-Red-ET

•Res. All-American R&W Winter Calf 2021

ROSEDALE LUCKY-ROSE-RED 2E94

3-07 2x 365 38090 4.5 1716 3.3 1247
Life: 1134 100470 4.2 4176 3.3 3321

*7X All-American Nom. Honoree

ROSEDALE CROWN OF THORNS-ET 2E91

5-05 2x 365 32410 4.0 1293 3.5 1131
Life: 1514 115080 3.9 4506 3.4 3961

• Grand Champion Mid-East Fall National 2015

• Unanimous All-American Summer Yearling 2010

LAVENDER RUBY REDROSE-RED 4E96

7-04 2x 365 52100 4.9 2576 3.4 1751
Life: 2671 255980 4.3 10988 3.5 9047

• Supreme Champion World Dairy Expo 2005

• All-American R&W 2005 & 2007; Reserve 2004

NORTHROSE-I LAVENDER RC EX-90

3-10 2x 365 28734 3.6 1034 3.4 974

ROSEDALE LEA-ANN RC 2E93 GMD

4-08 3x 365 39370 3.4 1325 3.1 1202
Life: 1345 120420 3.6 4315 3.2 3795

STOOKEY ELM PARK BLACKROSE 3E96 GMD DOM

5-03 2x 365 42230 4.6 1939 3.4 1432

• All-Time All-American Jr 2 Yr & Jr 3 Yr Old Cow

NANDETTE TT SPECKLE-RED EX93 DOM

• All-American R&W 1981 & 1984

NANDETTE RILEY NANA-RED VG-87

NANDETTE BOOTMAKER GALE VG-89 VG-MS



BETLEY LIONINE-RED-ET EX92

Maternal Sister to Dam of Lot 8

STARLIGHT GENETICS, NICK RANDLE | 5880 S STATE ROAD 267, LEBANON, IN 46052-8152
317/354-6044



LIZETTES CRUSH LILLY PAD-ET VG88
Dam of Lot 9



LOTTOS ATWOOD LIZETTE-ET 3E94
Granddam of Lot 9



WINTERBAY GOLDWYN LOTTO EX95
3rd Dam of Lot 9



WAIN-ACRES LAMBDA LILLY-ET

145511951 99%RHA-I
 BD: 12/03/2022

J. D. & REBECCA S. WICKER | 5255 W 900 S, MILROY, IN 46156-9724 | 765/561-6232

PTA +570M# +34F# +24P# 46%R 8/2024
 PTA +2.7PL# 2.77SCS#-1.4DPR# 2.6%DCE#
 PTA +2.58T#+2.13UDC#+1.20FLC# 45%R 8/2024
 PTA +94FE#-0.6FI# 2.3%SCE#

Bred 3/08/2024 to
7HO14160 - Cherry-Lily Zip Luster-P-ET

FARNEAR DELTA-LAMBDA-ET
 840003125993715 100%RHA-NA TR TP TE TC
 PTA +1383M +53F +49P 99%R 8/2024
 PTA +2.79T +2.71UDC +1.09FLC 99%R 8/2024
 GTPI +2844
S: Delta 1427 X EDG LORETTE UNO 2198-ET 2E91

LIZETTES CRUSH LILLY PAD-ET
 840003144505853 99%RHA-I 3-07 88 VE+VV
 1-09 2 305 21540 5.1 1105 3.3 701
 3-04 2 106 10690 5.7 613 2.9 308 RIP
 3RD NORTH-E FALL NATL MILKING YRLG 2019
SIRE: MAVERICK CRUSH

2nd - 10th Dams:

LOTTOS ATWOOD LIZETTE-ET 3E94
 8-00 2 365 36560 4.6 1671 3.1 1133
 LIFE 1485 135630 4.4 5973 3.2 4318
RESERVE ALL-AMERICAN SR 2Y COW 2014
2nd INTERNATIONAL SR 2Y COW 2014
1st MID-W SPR NAT SR 2Y COW 2014
WINTERBAY GOLDWYN LOTTO EX95
 4-06 2x 365d 36620 4.1 1499 3.6 1318
 3-04 2x 365d 31010 4.4 1360 3.7 1134
 • *All-American & All-Canadian 4-Year-Old 2010*
 • *Grand Champion Royal Winter Fair 2010*
 • *All-American & All-Canadian Sr 3-Year-Old 2009*
 • *1st Senior 3-Year-Old, International Show 2009*
LEXIS TRIUMPHANT LOTTERY GP84 CAN
 2-04 2x 334d 25088 3.9 979 3.3 840
IDEE LARISSA-ET EX 2E CAN
 6-05 2x 365d 34339 4.1 1393 3.3 1120
 Life: 4 Lact 136250 4.0 5516 3.4 4647
 • *HM All-Atlantic Senior 3-Year-Old 2001*
C RAVENSWELL LYDIA EX92 DOM
 5-01 2x 365d 24578 4.6 1125 3.2 779
SPRING FARM MISS LYNN-ET VG-CAN
 2-11 2x 329d 22335 4.0 888 3.6 811
SPRING FARM MISS CONNIE VG88
 Life: 5 Lact 108757 3.9 4273
SPRING FARM MISS CITATION VG87
 Life: 11 Lacs 215519 3.7 7952
SPRING FARM MISS PATHFINDER EX CAN
 Life: 12 Lact 242021 3.6 8814
Next three dams VG-CAN



FUTURAMA AWESOME HONEST EX92
Granddam of Lot 10



OHIANA MOM HANDMAID-RED-ET EX91 DOM
Matriarch of Lots 10 & 11

10

FUTURAMA JOURNEY HERA-RED

840003242680094 99%RHA-I
 BD: 06/21/2022

PTA +590M# +55F# +28P# 36%R 8/2024
 PTA +1.0PL# 3.06SCS#-.5DPR# 2.6%DCE#
 PTA +2.35T#+1.81UDC# +.64FLC# 35%R 8/2024
 PTA +144FE# +0.3FI# 2.1%SCE#
 PTPI +2549
 FRESH 7/16/2024
Bred 9/16/2024 to sexed
7HO11596 - Scientific B Defiant-ET

CYCLE JAILS JOURNEY-RED-ET
 840003204381634 99%RHA-I TP TE TC TY TV
 PTA -254M -34F -24P 96%R 8/2024
 PTA +2.57T +1.84UDC +.66FLC 93%R 8/2024
 GTPI +1675A1/A2 BE 75K
Unstopabull X CYCLE CALLEN JAZZY-ET

FUTURAMA RAGER HALI-RED
 840003215137282 99%RHA-I
SIRE: CRI-VAL-RE RAGER-RED-ET

2nd - 15th Dams:
FUTURAMA AWESOME HONEST-RED EX92
4th MID-E SUMM NATL 4Y COW 2021
FUTURAMA DUSK HONEY-RC VG8
 4-11 2 329 22480 4.4 991 3.2 712
JA-BOB LB HAYLEY-RED-ET VG88
 LIFE 2311 137930 5.1 7018 3.3 4563
JA-BOB BEST HALIFAX VG88
 2-11 2 365 25440 4.7 1208 3.7 931
JA-BOB STEVEN HALLIE-ET VG87
 2-02 3 365 27120 5.0 1368 3.2 864
JA-BOB PHIDEAU HANNA-RED EX-90 DOM
 3-10 365d 34,420 4.1 1413 3.2 1110
OHIANA MOM HANDMAID-RED-ET EX-91 DOM
 3-10 365d 34,230 3.7 1272 3.3 1117
Dam of Ja-Bob Jordan-Red-ET
JA-BOB HOLLY JO-RED-ET EX90 DOM
 6-11 365d 29,440 4.5 1322 3.3 960
JA-BOB MARK HEAVENLY JOY RC EX92 CAN DOM
 7-03 365d 33,093 3.5 1155 3.0 991
 LIFE: 1735d 120,734 3.9 4767 3.1 3744
SKY-HI MARS HELEN-ET RC 4E92 GMD DOM
 10-00 365d 30,180 3.9 1174 3.0 907
 LIFE: 3898d 235,830 4.0 9408 3.2 7472
SKY-HI BOOTS HONEY VG-86 GMD
 9-10 365d 22,750 4.6 1050
 LIFE: 4327d 233,390 4.5 10,475
SKY-HI MAJORITY HONEY EX-90 GMD
 6-04 365d 20,311 4.2 849
 LIFE: 2429d 123,200 4.2 5180
NEXT TWO DAMS:
 BOTH VG-86 WITH LIFETIME RECORDS OVER
 120,000 LB



Maternal Sister to 3rd Dam
FUTURAMA REDBURST
HAZEL-RED 3E94
 LIFE 1582 141440 3.5 4984 3.1 4368
**Nom. Jr All-Am R&W Aged Cow 2022*
**Res. Gr. Champ. N-E All-Breeds R&W Jr Show 2022*

LUKE JEFFERY KNOOP | 6195 N BOLLINGER RD, CONOVER, OH 45317-9735 | 937/214-2322



JA-BOB HIGHWIRE HYDRO P-RED

840003257827014 99%RHA-I PO
BD: 12/07/2022

PTA +776M +20F +27P 79%R 8/2024
PTA +392NM -.04%F +.01%P
PTA +3.6PL 2.68SCS -.1DPR 2.4%DCE
PTA +2.18T +1.74UDC +1.04FLC 79%R 8/2024
PTA +66FE +0.0FI 2.0%SCE
PTPI +2500

Due 11/26/2024 to
7HO12344 - Ri-Val-Re Rager-Red-ET

AOT RONALD HIGHWIRE-RED-ET
840003219884195 99%RHA-I TP TE TC TY TV
PTA +1105M +22F +32P 82%R 8/2024
PTA +1.84T +2.14UDC +1.00FLC 81%R 8/2024
GTPI +2670 A1/A2 AB P9 60K
Ronald X AOT HAWAI HOLLY-ETEX91 DOM

JA-BOB GOLD HYPER P-RED
840003221033550 99%RHA-I PO 2-05 80 +GGG+
2-00 3 356 21340 4.0 845 3.3 714
SIRE: PINE-TREE GOLD-PP-RED-ET

2nd - 13th Dams:

JA-BOB DEAL HEIDIJO P-RED GP83
2-00 3 365 27430 3.3 899 3.3 893
JA-BOB C HEIDIMARIE-RED-ET VG85
3-05 3 297 29090 3.5 1009 3.2 920
JA-BOB ELAYO HEIDIJO-RED-ET VG-87
4-05 3 343 34240 3.7 1252 3.1 1064
LIFE 2774 241960 3.4 8284 3.1 7460
JA-BOB CADON HEIDI-RED-ET VG-85
2-03 3 365 27900 3.8 1054 3.0 839
OHIANA MOM HANDMAID-RED-ET EX-91 DOM
3-10 365d 34,230 3.7 1272 3.3 1117
Dam of Ja-Bob Jordan-Red-ET
JA-BOB HOLLY JO-RED-ET EX90 DOM
6-11 365d 29,440 4.5 1322 3.3 960
JA-BOB MARK HEAVENLY JOY RC EX92 CAN DOM
7-03 365d 33,093 3.5 1155 3.0 991
LIFE: 1735d 120,734 3.9 4767 3.1 3744
SKY-HI MARS HELEN-ET RC 4E92 GMD DOM
10-00 365d 30,180 3.9 1174 3.0 907
LIFE: 3898d 235,830 4.0 9408 3.2 7472
SKY-HI BOOTS HONEY VG-86 GMD
9-10 365d 22,750 4.6 1050
LIFE: 4327d 233,390 4.5 10,475
SKY-HI MAJORITY HONEY EX-90 GMD
6-04 365d 20,311 4.2 849
LIFE: 2429d 123,200 4.2 5180
NEXT TWO DAMS:
BOTH VG-86 WITH LIFETIME RECORDS OVER
120,000 LB

GORDON NEUENSCHWANDER | 3201 KNIGHT HWY, ADRIAN, MI 49221-9539 | 651/448-0973



HARDINGDALE FUEL EDDIE

145396468 99%RHA-I
BD: 04/07/2022

JARED W. HARDING | 4447 CROOKED RUN RD NW, NEW PHILADELPHIA, OH 44663-7916 | 330/339-5389

PTA +859M# +63F# +25P# 36%R 8/2024
PTA -2.0PL# 3.06SCS# -3.4DPR# 2.6%DCE#
PTA +2.08T#+1.11UDC# +.39FLC# 38%R 8/2024
PTA +110FE# -2.9FI# 2.6%SCE#

FRESH 9/02/2024

MELARRY FUEL-ET
840003135766689 99%RHA-I TR TP TE TC TY
PTA +1813M +102F +55P 99%R 8/2024
PTA +2.18T +1.54UDC +.15FLC 98%R 8/2024
GTPI +2580
S: Duke X MELARRY KINGBOY FUDGIE-ET EX90

HARDINGDALE UNDENIED EDEN
145035280 99%RHA-I 2-11 84 +++++
2-03 2 365 19090 86 4.2 794 2.8 533
SIRE: OUR-FAVORITE UNDENIED-ET

2nd - 6th Dam:

HARDINGDALE HAMMER ESTELLE EX90
1-00 2 365 23600 4.2 982 3.0 712
LIFE 2080 124440 4.1 5163 3.0 3782
HARDINGDALE SANCHEZ EMPRESS VG88
5-11 2 365 29050 3.5 1031 3.0 858
LIFE 2832 180250 3.5 6308 2.8 5084
HARDINGDALE INTEGRITY EILEEN 3E92
7-00 2 365 27290 4.5 1226 3.0 819
LIFE 2484 169650 4.4 7394 3.0 5105
HARDINGDALE LEADOFF ELAINE 3E92
7-00 2 365 24380 4.7 1141 3.0 741
LIFE 2952 167070 4.6 7657 3.1 5157
HARDINGS STARBUCK ELANA 5E92
5-03 2 365 27680 4.1 1140 3.0 821
LIFE 4125 249850 4.0 10115 3.0 7551

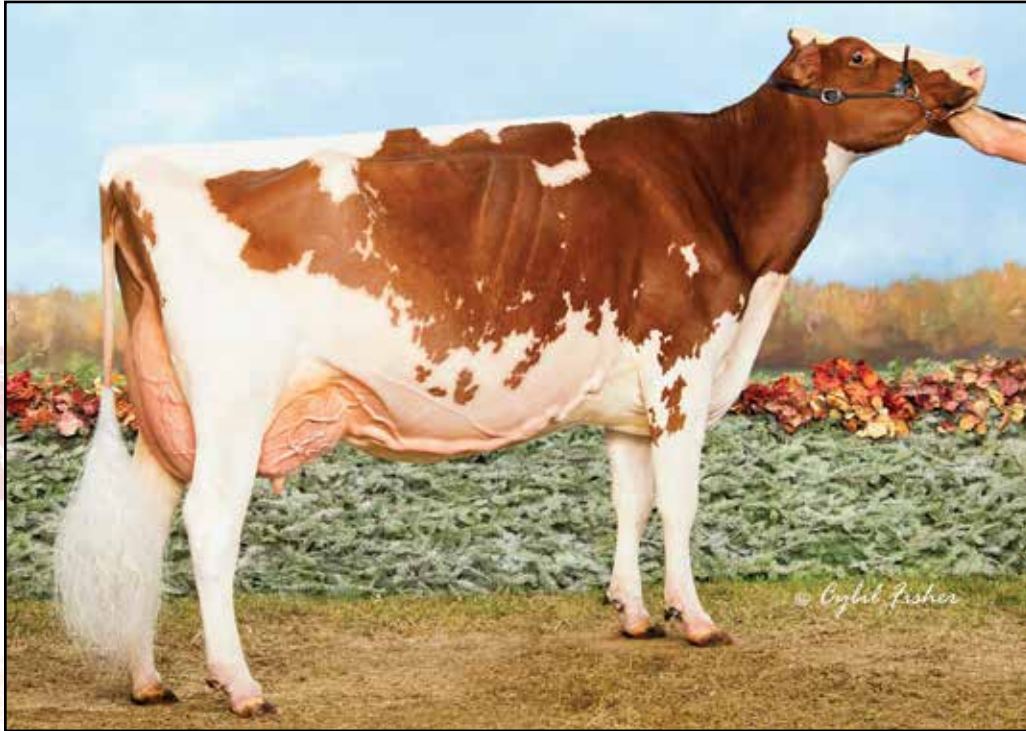

MS TRIKOEDEL GLAMOUR-RED-ET EX92
4X All-American Nominated Dam of Lot 13

13

DORLOY-K ARTST GLAXY-RED-ET

840003226827597 99%RHA-I
 BD: 12/03/2020
 3-07 85 EVV+V

DANIELLE HALEY MILLER | 2455 STATE RD 119, GREENSBURG, PA 15601 | 614/915-6373

2-00 2 354 18570 5.0 935 3.5 652

Bred 8/09/2024 to
551HO04491 - Zbw-Retso-Pv Styleleader-ET

LUCK-E ARISTOCRAT-RED

840003141305454 99%RHA-I TE TC TY TV TL
 PTA -584M +10F -11P 99%R 8/2024
 PTA +2.47T +1.48UDC +1.59FLC 98%R 8/2024
 GTPI +1807 AA 75K

Ammo-P X LUCK-E MCGUCCI AFRO-RED-ET 2E94

MS TRIKOEDEL GLAMOUR-RED-ET

840003009040787 100%RHA-NA TL TD
 5-08 92 EEVEE
 2-01 2x 335d 23,253 4.9 1133 3.3 774
 3-01 2x 247d 18,061 4.8 873 3.5 641
 4-00 2x 336d 27,262 4.4 1312 3.1 864
 5-00 2x 365d 30,235 4.4 1329 3.5 1072
 6-04 2x 224d 13180 4.7 618 3.6 479

- NOM. ALL-AMERICAN R&W 5 YEAR OLD 2017
- NOM. ALL-AMERICAN R&W 4 YEAR OLD 2016
- HM ALL-AMERICAN R&W JR. 3 YEAR OLD 2015
- NOM. ALL-AMERICAN R&W JR. 2 YEAR OLD 2014

SIRE: PATIENCE SHOLINE CONTENDER-RED

2nd - 11th Dams:

JERLAND ADVENT GRETA-RED-ET EX90

2-04 2x 305d 17,340 4.8 836 3.5 609

- NOM. ALL-AMERICAN R&W 5 YEAR OLD 2014

SCIENTIFIC GRACE-RED-ET EX-91

5-00 2X 365D 28,530 4.4 1260 3.5 1004

- NOM. ALL-AMERICAN R&W 2007 & 2008
- 1ST AGED COW MIDWEST SPRING NAT'L R&W 2008
- 1ST 5 YEAR OLD MIDWEST SPRING NAT'L R&W 2007

SCIENTIFIC RAES HOPE-RED-ET EX-92

4-03 2X 365D 36,894 3.5 1302 3.0 1101

SCIENTIFIC JUBILANT RAE-ET *RC EX-90 DOM

5-11 2X 365D 38,880 4.1 1608 3.6 1403

HANOVERHILL TONY RAE 3E96 GMD DOM

6-11 2X 365D 40,220 4.1 1661 3.3 1331

- HM ALL-AMERICAN JR. 2 YEAR OLD 1988

C HANOVERHILL TT ROXETTE-ET 2E94 GMD DOM

MIL-R-MOR ROXETTE EX-90 GMD DOM

C GLENRIDGE CITATION ROXY EX-97 4E GMD

C NORTON COURT MODEL VEE EX-90

NORTON COURT REFLECTION VAL VG-CAN

Maternal sisters to Glaxy:

DORLOY-K ARIST GLITZ-RED

- All-American R&W Spring Heifer Calf 2020

DORLOY-K GUINNESS-RED-ET

- All-American R&W Winter Calf 2021
- Junior Champion International R&W Show 2021
- HM All-American R&W Winter Yearling 2022

MS TRKOEDEL OGLAMOUR-RED VG-86-CAN

- Res. All-American R&W Fall Yearling 2017



**WOODLAWN DUNDEE DAPHNE-ET
EX91
Granddam of Lots 14 & 15**

Daphne daughters & Mat. sisters to Dam of Lots 14 & 15
OAKFIELD GOLDWYN DAISY EX-94
**HHM All-NY Sr 3yr-old 2020*
**Mem. All-Am Produce 2020 w/ Darby *Mem. All-Am Best 3 Females 2020*
OAKFIELD GC DARBY EX-95-CAN
**1st 5yr-old & Res. Grand Champion WDE & Royal 2019*
**All-American 5yr-old 2019*
**Res All-Canadian 5yr-old 2019*
**Mem. All-Am Best 3 Females 2020*
OAKFIELD SOLOMON DANDY
**Nom. All-American Spring Calf 2017*
**All-NY Spring Calf 2017*

14

TREALAYNE SELECT DARIA-ET

145283704 99%RHA-I TR TC TL TD
BD: 09/26/2022

ALLISON & ANNIE SPECHT | 3727 BAIR RD NW, DOVER, OH 44622-7075 | 330/204-1529

**Due 11/04/2024 to
250HO16490 - Townlineacre DI Lombardi-ET
Calf WILL SELL if calves before sale**

AVANT-GARDE UNIX SELECT-ET
840003149135073 99%RHA-I TR TP TE TC TY
PTA -853M +26F -9P 99%R 8/2024
PTA +2.28T +1.70UDC +.39FLC 99%R 8/2024
GTPI +2185
S: Unix X WALNUTLAWN MCCUTCHEN SUMMER-ET 2E95

OAKFIELD ARCHRIVAL DOZER-ET
840003134444674 100%RHA-NA 2-08 86 +VGVV
2-02 365 30145 3.8 1168 2.8 855
SIRE: ECLIPSE ATWOODS ARCHRIVAL-ET

2nd - 6th Dam:
WOODLAWN DUNDEE DAPHNE-ET EX91
2-03 3X 360D 23270 3.4 793 3.1 712
5-04 253 17650 3.4 602 3.3 588
**HM All-NY Sr 2 in 2012*
WOODLAWN DURHAM DOLLY-ET EX-92

3-08 365 32436 3.7 1236 3.5 1135
5-04 365 33676 4.1 1364 3.3 1111
LTD 113470 4566 3.4 3857

WOODLAWN JUROR DAISY 3E93 DOM
6-06 305 37060 3.8 1047 3.3 1216
8-04 305 30880 4.4 1350 3.2 975
Lifetim 220760 4.0 8927 3.4 7428

GORECROFT W VICTOR DOLL EX-90

2-03 365 30660 3.4 1045 2.9 897
6-02 305 28720 3.7 1058 3.1 880
Lifetime 133400 3.5 4636 3.0 3962

C GORECROFT DOLLY EX-90 GMD

7-07 365 37710 3.5 1320 2.8 1061
8-11 365 42500 4.3 1813 2.7 1131
Lifetime 184380 3.8 6994 2.8 5152

15

TREALAYNE CORVETTE DASH-ET

145283692 100%RHA-NA TR TC TL TD
BD: 06/14/2022

FRESH 9/15/2024

SONNEK GC CORVETTE-ET
71391400 100%RHA-NA TR TP TY TV TL
PTA -30M +2F +4P 99%R 8/2024
PTA +1.90T +.86UDC +1.28FLC 99%R 8/2024
GTPI +19275
S: Gold Chip X SONNEK DAMION CHARLIE-ET 5E94

OAKFIELD ARCHRIVAL DOZER-ET
840003134444674 100%RHA-NA 2-08 86 +VGVV
2-02 365 30145 3.8 1168 2.8 855
SIRE: ECLIPSE ATWOODS ARCHRIVAL-ET



WIL-O-KNOLL SIDE FAT MARTHA
Lot 16

16

WIL-O-KNOLL SIDE FAT MARTHA

145443339 99%RHA-I
 BD: 07/19/2022

DYLLAN & DALTON KNOLL | 35 BURRAS RD, NORTH FAIRFIELD, OH 44855-9621 | 419/685-3979

FRESH 06/20/2024
 1-11 2 66 4327 3.9 170 2.9 126
78# ON AUG. TEST / SCC 13,000

**1st Summer Jr. 2-Yr-old MidEast Summer
 National Jr. Show*

WALNUTLAWN SIDEKICK
 CAN 12508113 99%RHA-I TR TE TY TV TL TD
 PTA -1094M +4F -5P 99%R 8/2024
 PTA +3.07T +2.23UDC +1.16FLC 99%R 8/2024
 GTPI +2194
*S: Abbott X WALNUTLAWN MCCUTCHEN SUMMER-ET
 2E95*
WIL-O-KNOLL FIRE MARSHALL
 145066871 100%RHA-N 3-01 83 VVVVG
 2-01 2 365 30151 3.4 1022 3.1 924
SIRE: WILONNA WHITEOUT-ET

2nd - 5th Dams:
WIL-O-KNOLL CHELIOS FLARE EX90
 4-07 2 305 31020 3.1 973 2.9 901
 5-11 2 234 20830 3.3 691 3.0 624
 LIFE 1596 131950 3.3 4363 3.1 410
WIL-O-KNOLL FINAL FLICKER VG86
 3-06 2 305 27560 3.4 946 2.9 808
 4-09 2 297 26750 3.6 974 3.0 792
WIL-O-KNOLL BUCKEYE FLASH VG87
 6-07 2 305 26830 3.5 951 3.0 815
 LIFE 2025 143560 3.6 5234 3.1 4473
WIL-O-KNOLL FINLEY FLAME
 1-11 2 365 27900 3.5 976 3.0 846

17

BEACH-VALE WAR MIDNITE-RED

840003228682957 99%RHA-I
 BD: 08/14/2022

FRESH 7/14/2024
Bred 9/29/2024 to
7HO15203 - Dewgood 737 Boeing-P-Red

MR BLONDIN WARRIOR-RED-ET
 840003139655530 99%RHA-I TP TE TC TY TV
 PTA -674M -22F -13P 99%R 8/2024
 PTA +2.76T +1.40UDC +1.16FLC 99%R 8/2024
 GTPI +1681
S: Avalanche X TRIPLECROWN-JW DOOR WISP-ET VG85
BEACH-VALE D-BACK MINA-RED
 840003139067357 99%RHA-I 6-03 91 EEEVE 2E
 1-11 2 305 17430 3.6 629 3.1 533
 2-11 2 353 25330 3.5 889 3.0 752
 4-01 2 326 25510 3.6 909 3.0 754
 5-01 2 305 25250 3.3 837 3.1 793
SIRE: MR D APPLE DIAMONDBACK

2nd - 14th Dams:
BEACH-VALE AD MIRACLE-RED VG88
 4-04 2 365 22870 4.0 909 3.2 723
BEACH-VALE AD MIRACLE-RED VG88
 4-04 365 22870 4.0 909 3.3 766
BEACH-VALE DESTRY MIA-RED EX91
 3-05 338 18110 4.3 777 3.4 620
BEACH-VALE TALT MELANIE-RED EX90
 4-10 365 27930 4.4 1239 3.8 1051
SHADY-LAND LEADER MABEL-ET VG86
 6-07 365 24410 3.8 918 3.5 854
 Lifetime 122620 4.1 5058 3.6 4403
PINTAIL-POINT V MARSHA-ET 4E94
 6-10 365 28190 4.1 1160 3.5 986
 Lifetime 172402 4.2 7326 3.5 6078
BIRCH-HOLLOW MARY OF TIKVAH-ET 3E94 DOM
 8-05 328 25760 4.4 1122 3.2 837
 Lifetime 164710 4.4 7254 3.4 5608
TRASKDALE PABST R 3E93
 Lifetime 155240 4.2 6529
TRASKDALE MIRANDY ADMIRATION 3E90
 Lifetime 155900 4.0 6177
TRASKDALE DEAN MIRANDY LEADER VG-87
 Lifetime 101864 3.5 3615
COMYNOCROFT MIRANDY OLATHE DEAN VG86
 Lifetime 115575 3.9 4471
NEXT 2 DAMS VG87 W/ over 100,000

JACOB J. BEACHY, JR. | 1977 TOWNSHIP ROAD 80, MILLERSBURG, OH 44654-8530 |
 330/674-5854



LONG-HAVEN GOLD RHEA-ET 2E94
Dam of Lot 18



LONG-HAVEN DURHAM RANDI-ET 2E93
Granddam of Lot 18

18

MILLION-HEIR MOOVN RANDY-ET

145531197 99%RHA-I
 BD: 12/01/2022

JUSTIN M. JACKSON | 23834 STATE ROUTE 301, WELLINGTON, OH 44090-9035 | 330/421-6838

Due 12/01/2024 to sexed
200HO10992 - Walnutlawn Sidekick

LINDENRIGHT MOOVIN-ET
 CAN 12873743 99%RHA-I RC TE TC TY TV TL
 PTA -691M -25F -10P 99%R 8/2024
 PTA +3.16T +2.58UDC +1.78FLC 99%R 8/2024
 GTPI +1789 A1/A2 AE 75K
S: Avalanche X LINDENRIGHT BRADNICK MOOVIN ON VG87 CN

LONG-HAVEN GOLD RHEA-ET
 140683394 100%RHA-NA 6-05 94 EEEEE 2E
 2-08 2 309 33800 3.1 1063 3.2 1066
 3-08 2 365 42300 3.3 1385 3.2 1364
 4-11 2 365 39100 4.1 1584 3.2 1249
 6-09 2 305 28170 3.6 1026 2.9 814
 LIFE 1672 166940 3.6 6091 3.2 5411
SIRE: BRAEDALE GOLDWYN

2nd - 12th Dams:
LONG-HAVEN DURHAM RANDI-ET 2E93
 5-04 2 365 33110 3.9 1304 3.1 1027
 LIFE 1364 102870 3.9 4022 3.4 3462
2nd MID-E FALL NAT SR 3Y COW 2005
LONG-HAVEN PRELUDE REBA-ET 2E91 GMD
 4-2 2 353 33550 3.6 1220 3.1 1026
 Lifetime 162600 3.6 5818 3.0 4891
PINEHURST RIPPLE-ET EX-90 GMD
 2-02 2 363 34270 3.4 1109 2.9 987
 Lifetime 103766 3.3 3327 3.0 3122
PINEHURST REMINISE EX-90 GMD
 8-06 2 365 34400 3.9 1328 3.1 1053
 Lifetime 125180 3.7 4570 3.1 3825
PINEHURST RAPTURE 4E96 GMD
 Lifetime 160790 3.9 6337
PINEHURST FRAGRANCE 2E90
 Lifetime 131700 3.4 4659
HAYSSON FOND ARIEL EX-90
 Lifetime 105270 3.4 3559
HAYSSON D V AUDREY EX-90 2E
 Lifetime 126251 4.4 5547
WHIRHILL Q RAG APPLE ARIEL EX-92
 Lifetime 228465 4.2 9595
ARLITE POSCH EX-92 GMD
 Lifetime 144739 3.6 5176
AUDREY POSCH 2E93 GMD
 Lifetime 180 339 3.8 6775



TOPP-VIEW RUBENS EXCTASY 2E94
3rd Dam of Lot 19



BE-WARE DUSTER DELLA
Foundation Dam of Lot 20

19

COFFEE-CREAM AMMO IVORY-RED

840003265837947 99%RHA-I
BD: 08/15/2022

JAMES A RICHARD | 3917 OGDEN RD, WOOSTER, OH 44691-9238 | 567/224-0413

PTA -452M# -9F# -11P# 38%R 8/2024
PTA -2.3PL# 3.00SCS# -1.9DPR# 2.9%DCE#
PTA +1.54T#+1.26UDC# +.94FLC# 40%R 8/2024
PTA -51FE# -2.8FI# 3.6%SCE# GTPI +1795

FRESH 8/23/2024
83# on 1st test

MR LEANINGHOUSE AMMO-P-ET
74146951 99%RHA-I RC PC TC TY TV TL
PTA +443M -7F +0P 99%R 8/2024
PTA +2.35T +1.94UDC +1.11FLC 99%R 8/2024
GTPI +1767 AB 75K GTPI 99%R
Kingboy X Althea-Red 2E94

TOPP-VIEW GS ARMNI EBONY
840003144828394 100%RHA-NA 6-02 90 EEEEV 2E
4-02 2 305 20640 4.1 856 3.2 657
SIRE: MR APPLES ARMANI-ET

2nd -8th Dams:

TOPP-VIEW GS EBAY-ET VG87
* 2-11 2 305 19490 94 3.1 607 3.0 587
TOPP-VIEW RUBENS EXCTASY 2E94
6-06 2x 365d 40790 3.8 1554 3.4 1371
Life: 2211d 171000 3.8 6536 3.5 6030
• 1st 125,000 Lb Cow, Mid-E Sprng Nat' | 2008
• 1st 125,000 Lb Cow, Mid-E Summer Nat' | 2008
ANSONS BROKER EBONY EX92
3-11 2x 365d 21530 4.4 937 3.4 731
C TONCKENSDALE INS ERNA VG-85 VG-MS
4-00 2x 305d 26720 2.6 702 3.0 803
TONCKENSDALE TANTE DINA
TONCKENSDALE S S DRIKA VG-85-CAN
6-07 2x 363d 21726 4.6 994 3.3 714
KOSMAR SHEIK CLEO FLICKA VG-85 *2 STAR
7-04 2x 365d 19678 4.1 798 3.3 653
Life: 10 Lact 161581 4.0 6455 3.3 5337

20

BE-WARE DERBY DEBBY 1395

840003229993632 99%RHA-I
BD: 08/02/2022
2-01 84 V+V++

BERG FARMS LTD. | 3114 PARSONS RD, BELLVILLE, OH 44813-9247 | 419/571-4984

PTA +131M# +34F# +19P# 33%R 8/2024
PTA +.3PL# 2.91SCS# -2.8DPR# 2.4%DCE#
PTA +2.49T#+1.61UDC#+1.18FLC# 37%R 8/2024
PTA +57FE# -2.6FI# 3.0%SCE#
PTPI +228533%R

FRESH 8/28/2024

WELCOME DERBY 4369-ET
840003206963946 99%RHA-I TR TP TE TC TY
PTA +254M +67F +38P 96%R 8/2024
PTA +3.30T +2.30UDC +1.69FLC 90%R 8/2024
GTPI +2666 A1/A2 AE P9 75K 93%R
Excalibur X WELCOME KINGDOC CASEY-ET

BE-WARE ON POINT DEPP0 1318
840003205429614 99%RHA-I 3-07 83 VV+G+
AMR 3-01 3 279 23350 3.6 849 3.0 701
SIRE: OUR-FAVORITE ON POINT-ET

2nd - 9th Dams:

BE-WARE BEEMER DAY 1197 VG85
2-00 3 316 23090 4.6 1055 3.3 771
BE-WARE MANUAL P DREA 1096 NC
BE-WARE MILLION DARIA 876 VG87
3-09 2 365 36240 4.1 1487 3.3 1189
BE-WARE SHOTTLE DANETTE 779 VG86
5-09 2 346 34840 4.0 1388 3.4 1188
BE-WARE MR SAM DASH 699-ET VG87
4-00 2 350 36160 3.3 1197 3.2 1152
BE-WARE DUSTER DELLA TV TL 2E91
4-04 20 365 38640 4.3 1659 2.8 1082
LIFE 1647 131260 4.1 5369 3.0 3931
BE-WARE KYLE DUCHESS-ET VG87
6-11 20 355 32920 4.0 1304 3.0 988
LIFE 2161 178090 3.5 6207 3.0 5299
BE-WARE MARK DOTTIE 2E90
LIFE 1960 162500 3.5 5625 3.0 4908



WESSWOOD-HC RUDY MISSY-ET 3E92 GMD DOM
Foundation Dam of Lots 21 & 22

21

KEMA AHEAD 2377

840003259984408 99%RHA-I
 BD: 11/12/2022

PTA +43M +36F +25P 82%R 8/2024
 PTA +349NM +.13%F +.09%P
 PTA +3.6PL 2.60SCS +.6DPR 2.6%DCE
 PTA +1.78T +1.58UDC +.51FLC 80%R 8/2024
 PTA +67FE +0.8FI 2.8%SCE
 GTPI ++2498

FRESH 9/21/2024

BLUMENFELD RENEGAD AHEAD-ET
 840003206144957 99%RHA-I TR TP TM TE TC
 PTA -44M +105F +39P 99%R 8/2024
 PTA +1.01T +.86UDC +.36FLC 98%R 8/2024
 GTPI +2910 A1/A2 BB P9 75K
Renegade X BLUMENFELD MYLES 5797-ET GP82

KEMA CRUSH CHAR
 840003148838445 99%RHA-I TR TC TL TD
 4-02 85 VV++V
 2-01 3 316 27690 3.2 889 2.9 810
 3-01 3 311 29760 4.0 1178 3.1 912
 4-00 3 97 9560 5.6 532 3.1 292
 SIRE: MAVERICK CRUSH

LYLE B. RUPRECHT | 20009 MISHEY RD, BUTLER, OH 44822-9483 | 740/397-2687

2nd - 10th Dams:

KEMA AVALANCHE CHAR-ET VG85
 2-01 3 344 34710 3.3 1159 3.1 1060
 4-04 3 350 35420 3.6 1258 2.9 1033
 LIFE 1095 110360 3.3 3670 3.1 3383
PINE-TREE DORCY SHAR-ET VG87
 3-04 3 305 33440 4.0 1329 3.2 1069
 4-07 3 305 36700 4.3 1577 3.0 1105
 6-05 3 365 42130 3.6 1499 3.0 1252
 LIFE 1960 201560 3.9 7958 3.1 6242
PINE-TREE MINT SHARLA-ET DOM
PINE-TREE OUTSIDE MINT-ET VG87 DOM
 4-02 2 365 33710 4.2 1407 3.1 1059
 LIFE 1315 104180 4.3 4512 3.1 3275
WESSWOOD-HC RUDY MISSY-ET 3E92 GMD DOM
 4-11 365 40880 4.1 1665 3.4 1385
 Lifetime 119610 4.1 4885 3.4 4031
**Global Cow of the Year 2014*
WESSWOOD ELTON MIMI EX90 GMD DOM
 3-05 365 35380 3.3 1160 3.0 1054
WESSWOOD MANDINGO IVY VG87
 6-05 365 36330 3.6 1305 2.8 1018
 Lifetime 144060 3.4 4933 2.9 4139
WESSWOOD ASTRO MATT ESTER VG87 GMD DOM
 6-08 365 31860 3.5 1125 2.9 921
 Lifetime 140110 3.6 5029 3.0 4158
WESSWOOD BELL CLAUDETTE VG87 GMD DOM
 8-04 365 38150 3.8 1443 2.8 1064
 Lifetime 280980 3.6 9997 2.9 8092

22

SAND-RUN MORGAN

840003228682-963 100%RHA-NA.-
 BD: 09/27/2022

Bred 2/09/2024 & Due 11/18/2024 to
7HO15085 - Siemers Rengd Perfect-ET

CROTEAU LESPERRON UNIX-ET
 CAN 107567492 100%RHA-NA TR TP TE TY TV
 PTA + 752M +22F +16P 99%R 8/2024
 PTA +2.14T +2.00UDC +.11FLC 99%R 8/2024
 GTPI +2316
 S: Numero Uno X REGAN-ALH DOMAIN DAYA-ET VG85

SAND-RUN GOLDCHIP MOCHA
 74006680 L00%RHA-NA 6-00 90 EEVVE 2E
 7-06 2 331 26280 3.9 1014 2.9 766
 LIFE 2054 137670 3.9 5367 3.0 4085
 SIRE: MR AFFECTION ANALYST-RED-ET

2nd - 9th Dams:

SAND-RUN AFTERSHOCK MERCY GP82
PINE-TREE PONITAC MINTVG87
 4-08 2 346 28840 3.5 1021 3.0 867
 LIFE 1466 111640 3.4 3820 3.0 3359
PINE-TREE OUTSIDE MINT-ET VG87 DOM
 4-02 2 365 33710 4.2 1407 3.1 1059
 LIFE 1315 104180 4.3 4512 3.1 3275
WESSWOOD-HC RUDY MISSY-ET 3E92 GMD DOM
 4-11 365 40880 4.1 1665 3.4 1385
 Lifetime 119610 4.1 4885 3.4 4031
**Global Cow of the Year 2014*
WESSWOOD ELTON MIMI EX90 GMD DOM
 3-05 365 35380 3.3 1160 3.0 1054
WESSWOOD MANDINGO IVY VG87
 6-05 365 36330 3.6 1305 2.8 1018
 Lifetime 144060 3.4 4933 2.9 4139
WESSWOOD ASTRO MATT ESTER VG87 GMD DOM
 6-08 365 31860 3.5 1125 2.9 921
 Lifetime 140110 3.6 5029 3.0 4158
WESSWOOD BELL CLAUDETTE VG87 GMD DOM
 8-04 365 38150 3.8 1443 2.8 1064
 Lifetime 280980 3.6 9997 2.9 8092

ROBERT C. & SUSAN K. COLLETT | 7629 COUNTY ROAD 68, MILLERSBURG, OH 44654-9437 |
 330/674-9376

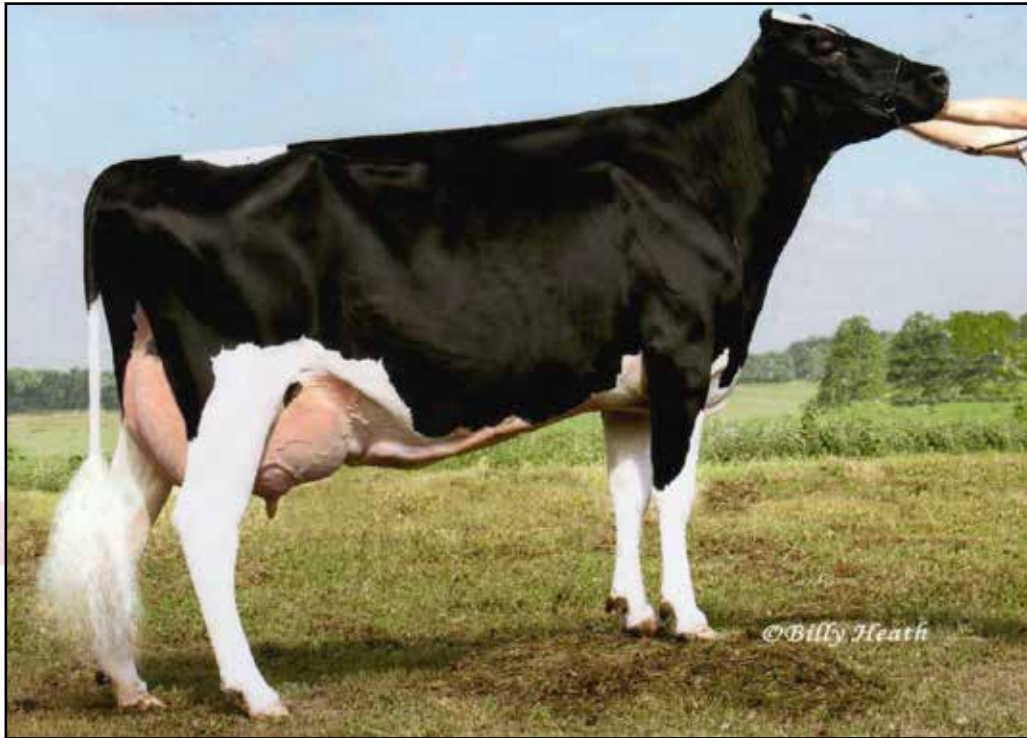

MILEY LEDUC M BUTTERFLY-ET 3E94
5th Dam of Lot 23

23

HEMSTEDS GALLEN T GABANNA

840003272265634 99%RHA-I RC PO
 BD: 09/05/2023

LILY HEMPFLING | 22161 LINCOLN HIGHWAY, DELPHOS, OH 45833-8900 | 419/236-4106

PTA -240M# +17F# +3P# 34%R 8/2024
 PTA +1.9PL# 2.83SCS# -.1DPR# 2.3%DCE#
 PTA +1.99T#+1.50UDC#+1.13FLC# 34%R 8/2024
 PTA +18FE# +0.0FI# 2.3%SCE#
 PTPI +2269

Bred 9/23/2024 to
200HO12532 - AOT Hindsight-Red-ET

VOGUE REDEYE P-RED
 CAN 40001147 99%RHA-I PC TE TC TY TV TL
 PTA +463M +42F +21P 98%R 8/2024
 PTA +2.06T +1.50UDC +1.22FLC 97%R 8/2024
 GTPI +2565
Webster X CALBRETT KINGBOY MIRANDA P-ET EX93

MILEY SIDEKICK BOLD
 840003239856069 99%RHA-I
 SIRE: WALNUTLAWN SIDEKICK

2nd - 10th Dams:

MILEY BRAZZLE FEVER BLINK GP83
 4-02 2 365 29430 4.2 1246 3.1 920
MILEY FEVER ROY BRIELLE-ET GP82
 2-02 346 18410 4.1 750 3.1 562
MILEY ROY BUMBLEBEE 2E93
 4-04 365 25230 5.1 1293 3.5 871
 Lifetime 116160 5.1 5869 3.4 3938
MILEY LEDUC M BUTTERFLY-ET 3E94
 6-07 365 28680 5.6 1596 4.5 963
 Lifetime 169370 4.8 8126 3.3 5506
**3RD 5YR-OLD M-E SUMM NAT'L 2007*
**3RD JR 3YR-OLD M-E SPRNG NAT'L 2005*
MILEY MARK BELL BETTINA 4E91
 7-07 322 29840 4.3 1293 3.1 925
 Lifetime 297010 4.2 12482 3.3 9663
MILEY BELL SEXATION BELLA 2E91 GMD DOM
 5-06 363 33090 3.8 1246
 Lifetime 208310 3.8 8014 3.3 6961
MILEY SEXATION BOOT-NICK BONNA 2E91
 3-01 365 19050 4.6 871 3.7 708
MILEY BOOT-NICK MAGIC BONNIE VG87
 8-00 356 19850 4.2 828 3.3 651
 Lifetime 146470 4.1 5929 3.3 4782
MILEY MAGIC ALTITUDE BELL 2E92
 7-04 312 20080 4.3 873 3.3 657
 Lifetime 156060 4.2 6543 3.4 5305



ALCROFT DUSK JELLYBEAN VG87

1st Jr. Two-Year-Old, Ohio State Fair R&W Show 2013 | Same family as Lot 24

24

R-ALCROFT KD JULY

840003238921219 99%RHA-I
BD: 07/19/2021
3-02 86 VVV+V

ROBIN ALDEN | 24499 COLOPY RD, DANVILLE, OH 43014-9663 | 740/501-8384

PTA +753M# +34F# +24P# 38%R 8/2024
PTA +1.7PL# 3.05SCS# -2.2DPR# 3.0%DCE#
PTA +2.40T +1.45UDC +1.15FLC 51%R 8/2024
PTA +72FE# -2.4FI# 3.1%SCE#
PTPI +2327
SELLS DRY

WOODCREST KING DOC
840003132417775 99%RHA-I TR TP TE TC TY
PTA +1643M +67F +57P 99%R 8/2024
PTA +3.08T +2.04UDC +1.87FLC 99%R 8/2024
GTPI +2795 A1/A2 BB 75K
King Boy X WCD-ZBW MACK DADDY-ET VG88

2nd - 5th Dams:

ALCROFT WINDBROOK JUBILEE
ALCROFT RUBENS JOYNESS-ET 2E92
6-01 2x 305d 31300 4.3 1332 3.2 989
Life: 1872d 136000 4.1 5580 3.3 4516
ALDENS MILAN JOYCE-ET VG86
2-07 2x 365d 28430 3.7 1039 3.2 918
LAMPE JASMIN CHARLES EX90
4-04 2x 305d 23170 3.5 810 3.2 748

Due 12/05/2024 to
777HO12399 - Kings-Ransom Dropbox-ET

Maternal sisters to July:
R-ALCROFT CRUSH JULEP EX92
R-ALCROFT DIAMONDBACK JILL VG87

R-ALCROFT BUXTON JINGLE
143205236 100%RHA-NA 6-03 91 EEEVE 2E
2-06 2x 305d 14200 3.9 554 3.2 454
3-10 2x 305d 28680 3.7 1073 3.3 936
5-02 2x 305d 28260 4.0 1137 3.4 971
S: MYE038 BUXTON-ET

25

OHIO DOC MAY 5923

840003239856149 99%RHA-I
BD: 11/01/2021
2-10 86 VVV+V

OHIO AGRICULTURAL RESEARCH & DEVELOPMENT, %ANDRAYA STARR | DEPT. OF ANIMAL SCIENCES, WOOSTER, OH 44691-4114 | 330/401-9648

PTA +901M +50F +32P 82%R 8/2024
PTA +553NM +.06%F +.01%P
PTA +4.6PL 2.74SCS +.8DPR 2.6%DCE
PTA +2.19T +1.83UDC +1.19FLC 80%R 8/2024
PTA +112FE +1.0FI 2.5%SCE
Total for 1st Lactation: 22836
SELLS DRY

WOODCREST KING DOC
840003132417775 99%RHA-I TR TP TE TC TY
PTA +1643M +67F +57P 99%R 8/2024
PTA +3.08T +2.04UDC +1.87FLC 99%R 8/2024
TPI +2795
S: Kingboy X WCD-ZBW MACK DADDY-ET VG88

2nd Dam:

OSU-ATI PONDER MARCIA 2016 VG88
3-00 3 365 30190 5.2 1567 3.3 989
4-02 2 305 30420 4.8 1470 3.1 934
LIFE 2173 200030 4.2 8414 3.1 6201

Due 12/31/2024 to
200HO12528 - Ladys-Manor Out-There-ET

OSU-ATI HOUSE MARCIA 2135
840003200413776 99%RHA-I TR TC TL TD
2-07 83 ++++V
PTA +538M +56F +24P 83%R 8/2024
PTA +545NM +.14%F +.03%P
PTA +3.8PL 2.58SCS +2.0DPR 2.4%DCE
PTA +1.02T +1.13UDC +.32FLC 81%R 8/2024
PTA +111FE +2.8FI 1.9%SCE
2-00 2 221 17960 4.7 849 3.4 602
SIRE: LEANINGHOUSE HELIX 22137-ET



COMESTAR HORIZON JASPER-ET 2E90
3rd Dam of Lot 26

26

MS SNYDERS KING DOC HIPPY

145542337 99%RHA-I
BD: 09/03/2022

TED S. RENNER | 17286 OLD LINCOLN WAY, DALTON, OH 44618-9690 | 330/828-2604

PTA +317M# +27F# +18P# 36%R 8/2024
PTA +.4PL# 3.08SCS# -1.2DPR# 3.1%DCE#
PTA +1.40T# +.89UDC# +.35FLC# 38%R 8/2024
PTA +62FE# -1.1FI# 2.8%SCE#
PTPI +2202

Due 12/08/2024 to
7HO14160 - Cherry-Lily Zip Luster-P-ET

WOODCREST KING DOC

840003132417775 99%RHA-I TR TP TE TC TY
PTA +1643M +67F +57P 99%R 8/2024
PTA +3.08T +2.04UDC +1.87FLC 99%R 8/2024
GTPI +2795 A1/A2 BB 75K
King Boy X WCD-ZBW MACK DADDY-ET VG88

MS SNYDERS ALANTA HEDI

USA 145179928 100%RHA-NA 2-01 80 G++G+
1-11 2 221 9840 4.4 432 3.2 317 RIP
S: MD-DELIGHT STORM ALANTA-ET

2nd - 8th Dams:

COMESTAR HOREOLE GOLDWYN-ET VG86

2-07 2 305 22150 5.0 1101 2.7 594

COMESTAR HORIZON JASPER-ET 2E90

6-07 2 365 32699 4.2 1385 3.0 972

LIFE: 118457 4.2 5000 3.2 3843

**HM All-Canadian Jr. 3 Yr Old 2011*

**Res. All-Canadian Jr. 2 Yr Old 2010*

PETITLAC HORELIE LHEROS-ET EX91/93MS

4-01 2 365 31032 4.0 1243 3.4 1063

**Nom All-American 4 Yr. Old 2006*

**Res. All-American Jr. 3 Yr Old 2005*

**Res. All-Canadian Jr. 3 Yr Old 2005*

LEADER LINKY LEADER VG85 CAN

3-09 365 25805 3.5 913 3.3 853

COMESTAR LINKS MILAN VG85 CAN

3-03 348 24372 3.8 930 3.4 840

COMESTAR LISE JET-ET 2E CAN

5-00 325 23078 4.4 1023 3.4 791

**Grand Champion Victoriaville 1994*

ELYSA ANTHONY LEA EX-CAN

6-02 365 35770 3.9 1398 2.9 1049

Lifetime 109580 4.0 4334 3.1 3439

**3rd Mature Cow Victoriaville 1988*

27

OAKSON DENVER IN-A-DANCE

145368357 99%RHA-I
BD: 12/19/2021
2-09 85 V+V+V

JAMES A RICHARD | 3917 OGDEN RD, WOOSTER, OH 44691-9238 | 567/224-0413

PTA +85M# +6F# -8P# 37%R 8/2024
PTA -1.4PL# 2.96SCS# -2.1DPR# 4.1%DCE#
PTA +1.70T# +.40UDC# +.38FLC# 40%R 8/2024
PTA -44FE# -2.1FI# 3.1%SCE#
PTPI +1862
FRESH 7/09/2024
2-06 3 79 8370 3.5 294 2.9 239
116# ON SEPT. TEST

BRENLAND DENVER
CAN 12074893 99%RHA-I TR TE TC TY TV TL
PTA +593M +28F +10P 99%R 8/2024
PTA +2.49T +1.42UDC +.59FLC 99%R 8/2024
GTPI +2104
High Octane X BRENLAND DOORMAN DESIRABLE-ET E90

2nd Dam:
SOOY GUARDIAN ISABELLA

BRED 10/01/2024 TO
54HO00902 - Luck-E Dr Antidote-ET

SOOY AIRLIFT IN-A-DASH
144063026 100%RHA-NA PO 5-05 88 EEVVV
2-05 2 305 18650 4.2 782 3.2 605
3-06 2 305 23500 4.5 1054 3.2 748
5-00 2 305 26600 3.9 1025 2.8 751
SIRE: CANYON-BREEZE AT AIRLIFT-ET

28

STEIN-WAY UNIX 1231

840003215077668 87%RHA-NA
BD: 04/28/2021

DAMON BERTKE | 6332 MINSTER FORT RECOVERY RD, MARIA STEIN, OH 45860-9748 | 419/953-8818

PTA +185M +22F +10P 46%R 8/2024
PTA +184NM +.06%F +.02%P
PTA +.4PL 3.01SCS -.9DPR 2.5%DCE
PTA +1.26T# +1.19UDC# +.30FLC# 38%R 8/2024
PTA +63FE -0.8FI 1.9%SCE
PTPI ++2182

CROTEAU LESPERRON UNIX-ET
CAN 107567492 100%RHA-NA TR TP TE TY TV
PTA +752M +22F +16P 99%R 8/2024
PTA +2.14T +2.00UDC +.11FLC 99%R 8/2024
GTPI +2316
Numero Uno X REGAN-ALH DOMAIN DAYA-ET VG85

2nd Dam:
STEIN-WAY CORVETTE 881 G77
4-10 2 245 21070 3.0 633 3.3 695

FRESH 7/22/2024

STEIN-WAY MOGUL 1050
840003146999602 75%RHA-NA 4-10 87 VVV+V
1-10 2 293 21180 90 4.1 864 3.4 726
2-09 2 365 30990 87 4.2 1306 3.4 1040
4-05 2 295 25930 88 5.7 1468 3.3 867
SIRE: MOUNTFIELD SSI DCY MOGUL-ET

29

MS PINE-TREE 7031 FREQ 7911

84000314598285:Z 99%RHA-I TR TC TL TD
BD: 03/01/2018

AARON BALTIC | 10112 CONGRESS RD, WEST SALEM, OH 44287-9227 | 330/948-2076

3-07 85 VV++V

PTA -479M +42F +20P 84%R 8/2024
PTA +374NM +.24%F +.14%P
PTA +1.7PL 2.95SCS +.0DPR 2.6%DCE
PTA +1.02T +1.60UDC +.88FLC 83%R 8/2024
PTA +94FE +0.IFI 2.4%SCE
GTPI +2439 AI A2 BB 19K
2-00 2 365 26140 5.2 1371 3.6 950
3-02 2 316 29180 4.2 1229 3.4 998
4-03 2 337 31120 3.7 1153 3.3 1027
5-04 3 332 31110 3.9 1228 3.4 1051
LIFE 1367 118480 4.2 5032 3.4 4068
FRESH 8/17/2024
152# on Oct. Test

PINE-TREE FIREBOLT-ET
71025007 100%RHA-NA TR TC TY TV TL
PTA -59M +40F +24P 99%R 8/2024
PTA +. 72T +1.50UDC +. 77FLC 94%R 8/2024
GTPI +2499
S: Silver X NICLO SUPERSIRE FAIRIE-ET VG85 DOM

2nd Dam:
MS PINE-TREE 5407 CSA 6303 VG87
2-09 3 314 30830 96 4.4 1369 3.1 946

MS PINE-TREE 6303 DELTA7031
840003132116883 99%RHA-I TR TL TD
5-07 84 VV+++
PTA +135M +44F +19P 84%R 8/2024
PTA +518NM +.15%F +.06%P MS
PTA +3. 2PL 2.99SCS +.2DPR 2.5%DCE
PTA +.64T +.96UDC +.37FLC 83%R 8/2024
PTA +130FE +0.IFI 1. 8%SCE
1-11 3 329 28660 4.4 1261 3.3 956
2-11 3 365 37550 5.1 1924 3.3 1254
4-09 2 365 39210 3.9 1524 3.3 1301
LIFE 1376 124450 4.6 5715 3.4 4267
SIRE: MR MOGUL DELTA 1427-ET



QUALITY QUEST FIRESTRIKE-ET EX90
6th Dam of Lot 30



QUALITY QUEST FIREPOWER-ET 3E90 DOM
Matriarch of Lot 30

30

JALODA TALON FIREFLICKER

840003239161576 99%RHA-I TR TC TL TD
BD: 09/07/2022

PTA +1008M +48F +43P 81%R 8/2024
PTA +471NM +.04%F +.04%P
PTA +1.8PL 3.08SCS -1.3DPR 2.4%DCE
PTA +1.74T +1.43UDC +1.20FLC 80%R 8/2024
PTA +147FE -1.3FI 2.5%SCE
GTPI +2529 A2/A2 AB P7 32K

DUE 12/08/2024 TO
712HO01019 - K-Star Aftermath-ET

OCD HOTJOB TALON-ET
840003206350171 99%RHA-I TR TP TE TC TY
PTA +535M +62F +47P 99%R 8/2024
PTA +1.56T +2.07UDC +1.26FLC 93%R 8/2024
GTPI +2787 A2/A2 AA P9 75K
AltaHotJob X OCD PINNAEL TABORA 45016-ET GP83

JALODA DOC FIREWATER
840003215077850 99%RHA-I TR TC TL TD
3-05 85 VV++V
PTA +1337M +53F +38P 83%R 8/2024
PTA +382NM +.01%F -.02%P
PTA +1.4PL 3.15SCS -3.0DPR 3.0%DCE
PTA +2.23T +1.59UDC +1.53FLC 84%R 8/2024
PTA +129FE -2.6FI 2.8%SCE
GTPI +2485 A2/A2 BB 36K
2-02 2 365 33720 3.7 1252 3.1 1044
SIRE: WOODCREST KING DOC

JALODA FARMS, JAMES SHEFFIELD | 4555 STATE ROUTE 303, WELLINGTON, OH 44090-9608
440/935-6378

2nd - 8th Dam:
JALODA LAUTRUST FIREBOX VG85
1-11 2 356 27280 4.2 1158 3.2 870
JALODA MOGUL FIREWALL VG87
2-03 361 24780 4.4 1083 3.4 850
RENWIND SHOTTLE FIREFLY VG88
4-07 365 23650 4.4 1033 3.1 737
LIFETIME 129590 4.3 5534 3.1 3995
QUALITY-QUEST FORTIFIRE-ET VG87
2-03 305 29310 3.5 1038 2.9 856
LIFETIME 122490 3.5 4334 3.0 3679
QUALITY-QUEST FIRESTRIKE-ET EX90
2-03 305 28670 4.3 1229 3.0 872
3-08 305 27680 3.6 1006 3.1 849
LIFETIME 112550 3.8 4251 3.1 3499
QUALITY-QUEST FIREPOWER-ET 3E90 DOM
3-04 338 28480 4.1 1179 3.1 877
4-05 315 32320 3.8 1239 3.0 977
LIFETIME 221860 3.8 8370 3.1 6771
QUALITY-QUEST SPITFIRE 3E93
8-02 365 40120 3.9 1553 2.9 1144
10-03 305 33450 3.6 1216 2.6 879
LIFETIME 279650 3.3 9348 2.8 7730

31

OAKSON PROVIDENCE RUTHANN

144840704 100%RHA-NA
BD: 03/03/2019
4-11 90 EEVEV

PTA +669M -3F -1P 49%R 8/2024
PTA -113NM -.11%F -.08%P
PTA -.3PL 2.80SCS -.6DPR 3.4%DCE
PTA +2.22T +.91UDC +1.41FLC 59%R 8/2024
PTA -38FE -0.2FI 2.4%SCE
CTPI +2071
2-03 365 2776 3.8 1045 2.9 806
3-06 311 30707 3.5 1081 3.1 951
4-06 173 17009 3.0 553 2.8 480 RIP
SELLS DRY

Due 12/04/2024 to
200HO12191 - Jimtown Nashville-ET

JUSTIN M. JACKSON | 23834 STATE ROUTE 301, WELLINGTON, OH 44090-9035 |
330/421-6838

GLENN-ANN PROVIDENCE-ET
142148440 100%RHA-NA TR TY TV TL TD
PTA +757M +6F +1P 98%R 8/2024
PTA +2.18T +1.77UDC +.50FLC 95%R 8/2024
GTPI ++2240
S: TMeridian X GLENN-ANN PIPERS DREAM-ET E90 DOM

OAKSON AIRLIFT ROCKET
143868619 100%RHA-NA 3-06 85 VVV++
SIRE: CANYON-BREEZE AT AIRLIFT-ET

2nd - 5th Dams:
LUND-VIEW PALERMO REVA EX91
4-00 2 305 25970 2.8 720 3.2 831
LIFE 1471 111310 3.4 3824 3.3 3692
LUND-VIEW DAMION RUTHIE
3-01 305 16050 3.9 630 3.1 498
4-03 305 17310 5.0 698 3.1 532
LUND-VIEW MANDEL ROSE EX90
5-07 305 24520 3.7 908 3.4 804
Lifetime 153220 3.7 5737 3.3 5020
LUND-VIEW STARDOM ROSETTE VG88
7-00 305 24290 4.4 1058 3.2 778
Lifetime 142220 4.5 6466 3.4 4835



MS MORSAN PICOL TSUNAMI-RED 2E93
Granddam of Lot 32

2nd - 10th Dams:

MS MORSAN PICOL TSUNAMI-RED 2E93
 3-07 2 302 31900 4.0 1275 3.2 1030
 LIFE 1210 102720 3.9 3985 3.2 3284
BLONDIN REDMAN SEISME-RED-ETS 2E97 CAN
 3-09 2 365 43763 3.6 1585 2.9 1272
 7-07 2 365 40460 4.0 1599 3.2 1312
BLONDIN R MAKER SUPRA VG89 CAN
 3-06 2 364 30256 4.2 1281 3.2 959
**Grand Champion Lachute 2004*
BLONDIN SKYCHIEF SUPRA 3E93CAN
 9-04 2x 365d 42,758 4.1 1733 3.1 1305
 Life: 6 lact 263,796 3.9 10207 3.4 8955
 •Canadian Cow of the Year 2009
 •Grand Champion Papineau 2000
 •Grand Champion Berthier 2001
BLONDIN STARBUCK SUPERLASS VG-87 CAN
 11-9 2x 365d 36,180 4.1 1479 3.1 1131
 Life: 8 lact 250,196 3.8 9486 3.2 7941
DIAMOND HILL WARDEN LASS VG-87 CAN
 4-00 2x 309d 23,834 4.0 952 3.3 787
DIAMOND HILL TEMPO MISTY VG-85 CAN
 9-01 2x 350d 16,889 3.7 622 3.2 536
 Life: 7 lact. 104,558 3.9 4114
DIAMOND HILL POPLAR B VG-85 CAN
 7-07 2x 303d 15,106 4.8 732
BROUGHT LEA POPULAR EX CAN
 5-00 2x 316d 18,307 4.3 787
 Life: 12 lact. 187,431 4.3 8128
 •Grand Champion Atlantic Championship 1975
 •Grand Champion Nova Scotia Championship 1973

32

SILVERVUE JORDY SUNSET-RED

840003208400873 99%RHA-I PO
 BD: 12/11/2020

2-08 2 308 22802 4.9 1125 3.8 865

DUE 10/24/2024 TO
7H12587 Mr D Apple Diamondback

CYCLE MCGUCCI JORDY-RED
 840003131666411 99%RHA-I CV TE TC TY TL
 PTA -718M -14F -33P 99%R 8/2024
 PTA +2.91T +2.15UDC +3.01FLC 99%R 8/2024
 GTPI +1692
 S: McGucci X BRYERSQUART GCHIP JAIL-P-ET EX90

FUTURE-MANOR A STORM-RED-ET
 144656482 100%RHA-NA

S: MR ANSLY ADDICTION-P-RED-ET

FALLING-STAR FARMS, DEWEY & KAREN MEYER | 626 STATE ROUTE 89, POLK, OH 44866-9712
 | 419/945-2788

33

SUNNYVILLE MAGNITUDE AUSSI

840003218931426 98%RHA-NA
 BD: 07/25/2021
3-00 85 VVVV+

SUNNYVILLE PARTNERS, %MARK SEEDORF | 4512 COUNTY ROAD F, DESHLER, OH 43516-9781
 | 419/966-7480

PTA +546M# +18F# +20P# 38%R 8/2024
 PTA +3.7PL# 2.76SCS# +1.4DPR# 2.6%DCE#
 PTA +1.12T#+1.27UDC# -.34FLC# 40%R 8/2024
 PTA +54FE# +1.8FI# 2.2%SCE#
 PTPI +2410

FRESH 8/17/2024
 Milking **82# 4.5%f 3.1%p**

PLAIN-KNOLL SI MAGNITUDE-ET
 840003147223494 100%RHA-NA TR TP TE TC
 PTA +205M +44F +16P 99%R 8/2024
 PTA +1.21T +1.53UDC -.35FLC 99%R 8/2024
 GTPI +2724 A1/A1 BE 75K
 Casper X PLAIN-KNOLL LYLAS 1359-ET VG85 DOM

SUNNYVILLE PETY ASTRIC
 840003146160872 96%RHA-NA 3-09 83 +VGGV
 2-03 3 365 26200 3.1 802 3.3 872
 3-08 3 365 32830 2.5 805 3.0 996
 SIRE: SIEMERS MOGUL PETY

2nd - 5th Dams:

SUNNYVILLE GABOR ANGEL GP82
 LIFE 1244 113400 3.4 3816 3.1 3527
SUNNYVILLE MAMMOTH ANNA GP81
 4-01 3 306 33830 3.0 1030 2.8 951
 LIFE 1806 159440 3.8 6117 2.9 4593
SUNNYVILLE AN ROLLO AMANDA GP81
 7-01 2 305 25620 3.8 984 3.2 820
 LIFE 1967 147750 3.8 5622 3.1 4653
SUNNYVILLE AN PATRIARCH ALY
 9-01 2 305 24360 2.9 695 2.9 695



SCHULTE-BROS RENITA-RED-ET EX92
3rd Dam of Lot 34



GLEN-PAUL BACKFLIP BREEZE VG86
ALL-OHIO WINTER CALF & WINTER YRLG
Dam of Lot 35

34

OAKSON RECKLESS FELON

145531133 100%RHA-NA RC
BD: 09/05/2022

Due 5/04/2025 to
200HO12585- Westcoast Background RC

RIDGEDALE GCHIP FELON-ET
840003147393101 100%RHA-NA TV
PTA -1779M +0F -45P 86%R 8/2024
PTA +.44T +.25UDC +.35FLC 73%R 8/2024
GTPI +1576
S: Gold Chip X RIDGEDALE FOLLY5E96

OAKSON ATTITUDE RAINY-RED
144272888 100%RHA-NA 5-06 90 EVVVE
2-02 334 17364 3.8 669 3.1 541
3-02 365 26887 3.8 1026 2.9 799
5-02 151 13977 3.8 526 3.0 423 RIP
SIRE: DAMARTINI ATTITUDE-RED-ET

CANNON G. JACKSON | 23834 STATE ROUTE 301, WELLINGTON, OH 44090-9035 |
330/421-6838

2nd - 9th Dams:

GREENLEA ABS RENITA-RED-ET
SCHULTE-BROS RENITA-RED-ET EX92
3-04 2 365 36882 3.9 1461 3.2 1201
Nom. All-American R&W Jr. 3-Year-Old '07
4th Jr. 3-Year-Old Grand Int'l R&W Show '07
Nom. All-American R&W Jr. 2-Year-Old 2006
3rd Jr. 2-Year-Old Grand Int'l R&W Show '06
CARROUSEL RM ROXANNE-ET VG88
2-01 2 305 24190 3.1 748 2.9 710
STELBRO RENITA RANGER-RED 3E94
7-04 2 365 29760 3.8 1168 2.9 868
All-American R&W Aged Cow '01
Unanimous All-American R&W 4Y '98
All-American R&W Sr. 2-Year-Old '96
All-American R&W Winter Yearling '95
STELBRO ENHANCER RIPPLE-RED 4E CAN
7-02 2 365 31504 4.6 1440 3.3 1027
LIFE 202164 4.5 9112 3.4 6867
STELBRO REGAL RENE 3E CAN
LIFE 134725 3.9 5190 3.4 4619
STELBRO ASTRO STARBRITE VG85 CAN
2-03 2 365 20401 3.6 741
LONGSTATE STAR VG85 CAN
4-03 2 292 17996 4.3 778

35

BROAD-VUE TSTORM BARTENDER

145537269 99%RHA-I
BD: 03/03/2023

JACOBY GILBERT | 11200 HINER RD, WOOSTER, OH 44691-9383 | 419/869-7137

*2nd Spring Calf Ohio State Fair Jr. Show '23

Due 2/16/2025 to
7HO12587 - Mr D Apple Diamondback

BLONDIN THUNDER STORM
CAN 110296922 99%RHA-I
PTA +12M -33F -7P 98%R 8/2024
PTA +3.22T +2.28UDC +.74FLC 98%R 8/2024
GTPI +1816
S:Jacoby X SHEKNOLL BEEMER 2597-ET VG85

GLEN-PAUL BACKFLIP BREEZE
840003212177723 99%RHA-I 3-00 86 VVV+V
2-03 2 365 32320 3.4 1102 2.7 888
3rd MID-E SUMM NATL WNTR YR HFR 2022
4th MID-E SPRG NATL WNTR YR HFR 2022
RES. ALL-OHIO WINTER CALF & WINTER YEARLING
SIRE: JACOBS BACKFLIP-ET

2nd - 5th Dams:

GLEN-PAUL BRADNICK BRANDY VG87
GLEN-PAUL ALEXANDER BAJA 2E91
3-03 2 351 24790 3.7 920 3.0 747
GLEN-PAUL FINEST BLAST VG87
5-03 2 305 23470 3.2 740 2.7 638
GLEN-PAUL LHEROS BERIN GP84
5-07 2 344 32480 3.5 1135 2.8 905
LIFE 1713 133230 3.6 4772 2.9 3920

SCHULTZ SHOTTLE KRISP 3E93 DOM

4th dam of Lots 36 & 37



Kathy DeBlain

36

JALODA COAL KEEPER

840003239161516 99%RHA-I

BD: 10/29/2021

2-04 83 ++G+V

PTA +334M +14F +10P 47%R 8/2024

PTA +239NM +.00%F +.00%P

PTA +3.0PL 2.87SCS -.4DPR 2.8%DCE

PTA +2.33T +1.63UDC +1.50FLC 53%R 8/2024

PTA +28FE -0.3FI 2.1%SCE

CTPI +2340

2-00 2 316 21164 4.2 890 3.30 691 SCC 26,000

Due 10/29/2024 to

250HO15955 - AOT Perfect Harmony-ET

JALODA FARMS, JAMES SHEFFIELD | 45555 STATE ROUTE 303, WELLINGTON, OH 44090-9608

440/935-6378

SCIENTIFIC DOC COAL-ET

USA 144436873 99%RHA-I TR TP TE TC TY

PTA +46M +34F +12P 96%R 8/2024

PTA +2.67T +1.80UDC +1.68FLC 93%R 8/2024

GTPI +2377 A1/A2 AB 75K

King Doc X SCIENTIFIC D CAMBRIA RAE-ET EX90

JALODA HUMBLENKIND KYRA

840003200909558 100%RHA-NA TR TC TL TD

4-02 85 VVVVV

2-01 2 356 23650 3.7 864 3.1 744

3-03 2 135 13760 3.7 511 3.1 426

SIRE: COOKIECUTTER HUMBLENKIND-ET

2nd - 11th Dams:

JALODA MOGUL KRISTEN-ET VG87

7-10 2 365 35780 3.6 1287 2.9 1032

LIFE 3145 264470 3.6 9543 3.1 8138

JALODA DOMAIN KELLY-ET VG85

3-08 2 304 25260 3.6 918 3.2 808

SCHULTZ SHOTTLE KRISP-ET 3E93 DOM

3-09 2 365 33370 3.9 1309 3.2 1057

5-02 2 365 30980 4.0 1243 3.1 962

LIFE 2381 182120 4.2 7610 3.2 5827

See extended pedigree below

37

JALODA TROPIC KITKAT

840003239161488 99%RHA-I

BD: 07/09/2021

3-02 85 +V++V

PTA +265M +34F +19P 48%R 8/2024

PTA +254NM +.09%F +.04%P

PTA +.8PL 2.76SCS -1.1DPR 2.7%DCE

PTA +2.11T +1.97UDC +1.38FLC 53%R 8/2024

PTA +69FE -0.6FI 2.1%SCE

GTPI +2431

1-11 2 303 19820 4.5 900 3.3 657

2-11 2 93 8584 4.6 393 3.1 260 RIP

97# on Sept. Test / SCC 23,000

Bred 9/10/2024 to

7HO15085 - Siemers Rengd Perfect-ET

PEAK TROPIC-ET

840003145229820 100%RHA-NA TR TP TM TE

PTA +820M +73F +48P 99%R 8/2024

PTA +2.54T +1.94UDC +1.42FLC 99%R 8/2024

GTPI +2726 A1/A2 AE 75K

Hotline X BGP HAWAII-ET VG85

JALODA CRUSH KAILYN

840003200909541 99%RHA-I 2-02 76 FGGP+

1-10 2 356 22460 4.3 956 3.2 725

2-11 2 222 19340 4.6 885 3.2 626

SIRE: MAVERICK CRUSH

2nd - 11th Dams:

JALODA SILVER KEIRA VG85

2-11 2 337 24350 4.3 1037 3.4 825

JALODA DOMAIN KAREN-ET VG87

4-04 2 354 27250 4.0 1079 3.3 907

SCHULTZ SHOTTLE KRISP-ET 3E93 DOM

3-09 2 365 33370 3.9 1309 3.2 1057

5-02 2 365 30980 4.0 1243 3.1 962

LIFE 2381 182120 4.2 7610 3.2 5827

WINDSOR-MANOR DURHAM KIZZY VG85

LIFE 1375 105330 3.2 3407 2.8 2999

WINDSOR-MANOR OUT KYLIE EX90 DOM

3-05 2 365 34040 4.0 1357 2.9 998

WINDSOR-MANOR KRISPEX-ET VG88

3-00 2 365 34470 3.8 1300 2.9 990

WINDSOR-MANOR LIGHT KODAK VG89

3-02 2 365 27660 3.5 973 3.1 871

WINDSOR-MANOR CALYPSO KOALA EX92

3-02 2 305 22820 3.6 830 3.0 689

1st E. NAT SR 3Y COW 1994, 1st E. NAT FAL YR HFR 1992

WINDSOR-MANOR S BUCK KAREN-ET VG87

3-04 2 365 27050 3.7 995 3.1 849

DEL-MYR MILU KELLY EX93 GMD DOM

LIFE: 2356 140890 3.2 4472 3.1 2615

DEL-MYR ELEVATION DONNA EX91 DOM

LIFE: 2323 148950 3.7% 5503

H.M. A-A 3Y COW 1977; 1st E. NAT 3Y COW 1977

JALODA FARMS, JAMES SHEFFIELD | 45555 STATE ROUTE 303, WELLINGTON, OH 44090-9608

440/935-6378



OPSAI PLANET FAME-ET VG86 DOM

5th dam of Lot 38

38

GORDELLE 7070 UPTON HONOR

840003263321204 99%RHA-I TR TC TL TD
BD: 11/11/2022

PTA +925M +79F +49P 81%R 8/2024
PTA +768NM +.16%F +.07%P
PTA +3.3PL 2.96SCS -1.2DPR 2.2%DCE
PTA +1.18T +.97UDC +.59FLC 78%R 8/2024
PTA +220FE +0.3FI 2.1%SCEE
GTPI +2767 A2/A2 AB P9 32K

Due 1/01/2025 to
551HO04582 - Genosource Cap Jerick-ET

PINE-TREE ENFOR UPTON-ET
840003150687535 99%RHA-I TR TP TE TC TY
PTA +755M +82F +46P 98%R 8/2024
PTA +1.54T +1.40UDC +.29FLC 86%R 8/2024
GTPI +2730 A2/A2 AB P9 55K
S: Enforce X PINE-TREE 5976 PROP 7829-ET V88 DOM

BGP GORDELLE PACO MAGGIE-ET
840003210108448 99%RHA-I TR TP TC TL TD
PTA +936M +70F +47P 83%R 8/2024
PTA +737NM +.13%F +.07%P
PTA +4.0PL 2.83SCS -1.1DPR 2.2%DCE
PTA +.57T +.44UDC +.24FLC 80%R 8/2024
PTA +200FE +0.9FI 2.2%SCEE
SIRE: ST GEN HELIX PACO-ET

GORDON NEUENSCHWANDER | 3201 KNIGHT HWY, ADRIAN, MI 49221-9539 | 651/448-0973

39

DOUGHTY-VALLEY REEVE 2921

840003231303539 99%RHA-I RC
B 10/20/2021

DOUGHTY-VALLEY HOLSTEIN LLC | 5547 SR 557, MILLERSBURG, OH 44654-9488 | 330/231-5527

PTA +973M +63F +42P 49%R 8/2024
PTA +586NM +.10%F +.04%P
PTA +3.8PL 2.74SCS -.3DPR 3.6%DCE
PTA +.94T# +.67UDC# -.36FLC# 33%R 8/2024
PTA +148FE +0.2FI 2.5%SCEE
PTPI +2604
1-10 3 293 31048 4.5 1399 3.0 937
FRESH 9/16/2024

MR STONE-FRONT REEVE-RED-ET
840003136877210 100%RHA-NA TP TE TC TY
PTA +641M +47F +40P 99%R 8/2024
PTA +1.31T +.83UDC +.01FLC 98%R 8/2024
GTPI +2673 A1/A2 AE 75K GTPI 99%R
Salvatore X Silver Regal VG87

DOUGHTY-VALLEY LOUIE 2578
840003150817165 99%RHA-I
PTA +623M +54F +31P 56%R 8/2024
PTA +399NM +.12%F +.04%P
PTA +1.1PL 2.73SCS -2.4DPR 4.0%DCE
PTA +.57T# +.50UDC# -.73FLC# 33%R 8/2024
PTA +136FE -2.2FI 2.7%SCEE PTPI +2337
2-02 3 305 27730 90 5.1 1405 3.2 892
3-06 3 305 28950 90 5.5 1579 3.3 960
SIRE: T-SPRUCE FRAZZLED LOUIE-ET

2nd - 5th Dams:

DOUGHTY-VALLEY GULF 1666
3-00 3 365 36510 89 4.7 1699 3.2 1169
LIFE 1423 131170 4.7 6183 3.1 4080
DOUGHTY-VALLEY SS DEUCE1263
3-01 3 365 29130 90 3.7 1086 2.9 858
DOUGHTY-VALLEY BOMBAX LILY GP82
3-01 3 365 36620 2.8 1014 2.9 1073
DOUGHTY-VALLEY CLARK BAR VG85
3-08 2 365 32190 4.0 1292 2.9 946

2nd - 13th Dams:
MS FARNEAR MDLY 40964-ET
MS FARNEAR FIRE FAELYN-ET EX90
FARNEAR-TBR-BH FIRERED-ET
2-04 2 365 30750 4.1 1256 3.6 1102
OPSAI PLANET FAME-ET VG86 DOM
2-03 365 34520 3.7 1288 3.6 1243
OPSAI O MAN FANTASY 2E93 GMD DOM
4-05 365 48760 3.6 1755 3.2 1558
6-07 365 49900 4.0 2015 3.1 1546
LIFETIME 251770 4.0 10175 3.4 8596
OPSAI MORTY FANTASIA-ET EX92
5-00 365 42120 3.9 1648 3.0 1278
LIFETIME 137750 3.6 4964 3.1 4256
OPSAI WINCHESTER FAITH-ET EX90 GMD
3-11 365 41790 3.6 1520 3.0 1260
LIFETIME 109480 3.7 4083 3.0 3261
DE-SU OPSAI ETHAN FIONA-ET EX90 GMD DOM
3-07 365 39670 3.9 1543 3.4 1346
LIFETIME 112120 3.8 4290 3.5 3892
TWIN-B-DAIRY E-B FELISSE-ET 2E92 GMD DOM
7-10 365 38360 4.2 1593 3.0 1162
LIFETIME 168340 3.9 6617 3.2 5353
ROCKY-VU BLKS EBONY ELLY-ET VG88 GMD DOM
2-02 365 32210 4.1 1335 3.2 1043
ROCKY-VU ROTAT EXTASY EBONY EX94 GMD DOM
3-02 365 43982 4.2 1857 3.3 1460
LIFETIME 106951 4.2 4520 3.2 3472
ROCKY-VU MARS ESTHE EXCTASY VG87 GMD DOM
6-00 365 33510 3.9 1305 3.3 1096
LIFETIME 116944 3.6 4188 3.3 3846



TREALAYNE ATWOOD GARLAND EX90
Family member of Lots 40 & 41



TREALAYNE ROY GEORGINA-ET 2E91
Family member of Lots 40 & 41

40

TREALAYNE HELIX GABRIELLA

145478157 99%RHA-I
BD: 10/27/2022

ALLISON SPECHT | 3727 BAIR RD NW, DOVER, OH 44622-7075 | 330/204-1529

PTA +1148M# +60F# +31P# 35%R 8/2024
PTA -.3PL# 2.93SCS# -2.5DPR# 2.9%DCE#
PTA +1.61T# +.74UDC# +.30FLC# 39%R 8/2024
PTA +135FE# -2.5FI# 2.8%SCE#
PTPI +2327

AOT SILVER HELIX-ET
840003131083927 100%RHA-NA TR TP TM TE
PTA +2020M +118F +69P 99%R 8/2024
PTA +1.04T +.84UDC -.36FLC 99%R 8/2024
GTPI +2735 A1/A2 AB 75K
S: Silver X COOKIECUTTER SSIRE HAS-ET VG88 DOM

Due 11/09/2024 to
7HO15634 - Kings-Ransom D Cadillac-ET

TREALAYNE DENVER GROZA
145012863 99%RHA-II 3-04 86 +VVVV
SIRE: BRENLAND DENVER

2nd - 5th Dams:

TREALAYNE GC GRIFFIN-ET GP83
3-04 2 305 35240 3.4 1189 2.7 966
4-07 2 305 31010 3.8 1164 2.8 879
LIFE 1202 112740 3.7 4160 2.8 320
TREALAYNE OA GENEVIEVE-ET VG-87
2-02 305 22020 3.4 756 3.2 708
5-03 305 22990 3.7 841 3.2 745
*1st Fall Yrlg Mid-E Spring & Summer National 2007
TREALAYNE JOLT MISS GRACE VG-88
5-03 305 26000 3.8 989 3.1 794
7-05 305 23920 3.7 884 3.2 767
Lifetime 126780 3.7 4734 3.3 4236
TREALAYNE ELTON GERALDINE VG-85
5-02 305 24520 3.8 938 3.2 787

41

TREALAYNE SHOWTIME GALAXY

145481027 99%RHA-I
BD: 11/13/2022

ALLISON SPECHT | 3727 BAIR RD NW, DOVER, OH 44622-7075 | 330/204-1529

PTA +354M# +27F# +23P# 35%R 8/2024
PTA -.6PL# 3.18SCS# -2.6DPR# 2.9%DCE#
PTA +2.29T#+1.46UDC#+1.52FLC# 35%R 8/2024
PTA +66FE# -2.7FI# 3.5%SCE#
PTPI +2236

JACOBS SHOWTIME-ET
CAN 111576086 99%RHA-I RC TE TC TY TV
PTA +535M +75F +43P 91%R 8/2024
PTA +2.70T +1.77UDC +1.46FLC 85%R 8/2024
GTPI +2493
S: Excalibur X ERBACRES SNAPPLE SHAKIRA-ET VG89

Due 2/01/2025 to
200HO12532 - Aot Hindsight-Red-ET

TREALAYNE BRADNICK GLENN
144015667 100%RHA-NA 7-02 90 EEVVE 2E
SIRE: REGANCREST-GV S BRADNICK-ET

2nd - 7th Dams:

TREALAYNE HEZTRY GRETCHEN GP83
2-00 2 324 30420 3.6 1091 3.0 919
TREALAYNE CHRIS GRETA VG86
2-03 305 25700 3.8 985 3.1 803
TREALAYNE ROY GEORGETTE-ET G-77
2-03 305 18750 3.4 630 3.1 581
Full sister: Trealayne Roy Georgina-ET 2E91
8-03 322 37650 3.5 1325 3.1 1161
(Pictured above)
TREALAYNE OA GENEVIEVE-ET VG87
5-03 305 22990 3.7 841 3.2 745
*1st Fall Yrlg MidEast Spring & Summer Nat'l 2007
TREALAYNE JOLT MISS GRACE VG88
5-03 305 26000 3.8 989 3.1 794
Lifetime 126780 3.7 4734 3.3 4236
TREALAYNE ELTON GERALDINE VG85
5-02 305 24520 3.8 938 3.2 787



ZIMMERVIEW SYMPTC REMMY-RED VG86
3rd Dam of Lot 342



SELLCREST ROSEANNEOREDOET 2E93 GMD DOM
6th Dam of Lot 42

42

RSM-MUSSER RENEGADE 4724

840003245565175 99%RHA-I TR PC TC TL TD
BD: 10/15/2021
2-11 85 V+++V

PTA +1069M +43F +41P 83%R 8/2024
PTA +526NM +.01%F +.03%P
PTA +3.4PL 2.81SCS +.8DPR 2.2%DCE
PTA +1.28T +1.26UDC +1.21FLC 80%R 8/2024
PTA +127FE +0.6FI 2.6%SCE
GTPI +2617 A1/A1 BE P9 32K GTPI 82%R

1-11 3 301 27224 3.3 904 3.0 823
FRESH 9/16/2024
(ROBOT HERD)

S-S-I PR RENEGADE-ET
840003142352961 99%RHA-I TR TP TE TC TY
PTA +1276M +97F +67P 99%R 8/2024
PTA +1.88T +1.63UDC +2.04FLC 99%R 8/2024
GTPI +3010 A1/A2 BB 75K GTPI 99%R
Jaltaoak X S-S-I MLNGTN 10398 11588-ET VG85

RSM-MUSSER KENNEDY REMMY
840003204567037 100%RHA-NA TR PC TC TL
2-06 79 +V+GG
PTA +529M +39F +19P 84%R 8/2024
PTA +516NM +.07%F +.01%P
PTA +3.5PL 3.00SCS +.7DPR 2.0%DCE
PTA +.02T +.39UDC -.08FLC 83%R 8/2024
PTA +117FE +1.0FI 2.2%SCE
GTPI +2384 AE 19K GTPI 83%R
3-02 3 305 29740 3.9 1158 3.1 919
SIRE: PINE-TREE MOD KENNEDY713-ET

MAX H DOTTERER | 10052 EASTON RD, RITTMAN, OH 44270-9752 | 330/414-7901

2nd - 11th Dams:

RSM-MUSSER RIHANNA-ET G76
4-05 3 321 33090 100 3.6 1199 2.9 973
ZIMMERVIEW SYMPTC REMMY-RED VG86
3-10 3 344 39750 3.6 1432 2.9 1151
LIFE 1166 115720 3.6 4118 3.0 3522
BUCKHORN-ACRES ROBIN-RED-ET GP84
4-03 290 29030 4.2 1215 3.6 1051
Lifetime 137950 3.7 5123 3.6 4968
BUCKHORN-ACRES RUBIE-RED-ET VG89
4-07 365 34630 3.1 1085 3.2 1098
Lifetime 122940 3.5 4338 3.4 3752
SELLCREST T ROSEANNE-RED-ET 2E93 GMD DOM
6-02 339 38920 4.6 1769 3.2 1224
Lifetime 115040 4.7 5401 3.8 4350
**1st 5&over Dry Cow Grand Int'l R&W 2003*
**Member 1st Prod Grand Int'l R&W 2002*
CLOVER-MIST REGINA-RED-ET 2E92 DOM
6-01 365 32320 4.2 1359 3.6 1157
Lifetime 128340 4.6 5946 3.6 4599
AUGYS ROSE REGAL-RED-ET 2E90
4-07 351 23550 4.9 1157 3.4 791
Lifetime 102830 4.9 5022 3.3 3432
D-R-A AUGUST 4E96 DOM
8-05 365 27460 4.3 1187 3.2 871
Lifetime 190200 4.4 8281 3.3 4457
**Nom. All-American Aged Cow 1986*
**All-Wisconsin Aged Cow 1987*
D-R-A Ideal Precious Leader 2E90
7-06 358 20090 3.9 787 3.4 765
D-R-A PRINCESS LAD LEADER 3E90
9-05 305 19160 4.2 809

43

DOUGHTY-VALLEY RAGER 2890

840003231303508 99%RHA-I RC
BD: 08/22/2021

DOUGHTY-VALLEY HOLSTEIN LLC | 5547 SR 557, MILLERSBURG, OH 44654-9488 | 330/231-5527

PTA +1149M +53F +38P 50%R 8/2024
PTA +516NM +.03%F +.01%P
PTA +2.6PL 2.89SCS -1.9DPR 3.5%DCE
PTA +1.21T# +.80UDC# +.56FLC# 33%R 8/2024
PTA +149FE -1.0FI 2.3%SCE
PTPI +2495
1-09 3 365 35074 4.7 1652 3.3 1153
144# ON SEPT TEST
FRESH 8/16/2024

RI-VAL-RE RAGER-RED-ET
72353457 99%RHA-I TP TM TE TC TY TV
PTA +1004M +52F +40P 99%R 8/2024
PTA +1.67T +.70UDC +1.31FLC 99%R 8/2024
GTPI +2661 A2/A2 AB 60K GTPI 99%R
Relief X Obsvr Salsa VG88 DOM

31WFF1667 #2394
SIRE: ZIMMERVIEW WONKA LOYOLA-P

2nd & 3rd Dams:

DOUGHTY-VALLEY EPIC 2039
1-11 3 305 27770 84 4.7 1315 2.8 770
DOUGHTY-VALLEY SUPSIRE 1732



CANYON-BREEZE BOSS ALLIE-ET 2E93
Granddam of Lot 44



CANYON-BREEZE EM AUGUST 2E92
3rd Dam of Lot 44

44

E-EVANS-A ALABAMA SOLO-ET

840003265837950 99%RHA-I TR TC TL TD
BD: 09/07/2022

HARPSTER ENTERPRISES LTD. DAN HARPSTER | 316B STATE ROUTE 250, JEROMESVILLE,
OH 44840-9672 | 419/496-0093

DUE 1/23/2025 to
250HO16490 - Townlineacre DI Lombardi-ET

WALNUTLAWN SOLOMON-ET
CAN 11775998 99%RHA-I TR TP TE TY TV TL
PTA -479M -12F -8P 99%R 8/2024
PTA +2.59T +1.61UDC +.32FLC 99%R 8/2024
GTPI +1926 AA 49K
Doorman X MISTY SPRINGS LAVANGUARD SUE V89

E-EVANS-A PRONTO ALABAMA
64764757 100%RHA-NA 6-03 92 EEEEE 2E
1-11 2 338 21510 3.7 786 2.9 625
3-00 2 333 25390 3.8 966 2.8 717
4-00 2 305 28350 3.6 1023 2.9 828
5-01 2 305 28420 3.5 1003 2.9 822
6-04 2 365 33650 3.5 1182 3.1 1037
8-03 2 322 27480 3.9 1081 2.7 736
LIFE 2280 178550 3.7 6605 2.9 5218
SIRE: WINDY-KNOLL-VIEW PRONTO-ET

2nd - 6th Dams:
CANYON-BREEZE BOSS ALLIE-ET 2E93
5-05 2 365 34140 3.2 1108 2.7 933
LIFE 3188 260310 3.8 9808 3.1 8137
CANYON-BREEZE EM AUGUST 2E92 GMD DOM
5-06 3 365 37380 3.7 1386 3.2 1182
CANYON-BREEZE WST AMBER EX93 GMD DOM
2-10 3 365 38790 3.7 1420 3.3 1282
Lifetime 1486d 137960 3.7 5149 3.3 4602
CLARNEY W C MARK ABIGAIL 2E91 GMD DOM
8-00 3 365 41250 3.6 1502 3.1 1286
Lifetime 205659 3.7 771 3.3 6705
DIRKMAR BELL ABIGAIL VG85
8-04 2 305 24210 3.3 787 3.3 794
Lifetime 138540 3.4 4741 3.3 4504

45

JALODA BASIC SADIE

840003239161577 99%RHA-I TR TC TL TD
BD: 09/09/2022

NATHANIEL KINNEY | 9119 COLUMBUS RD, LAKEVILLE, OH 44638-9502 | 330/496-4376

PTA +1519M +67F +45P 81%R 8/2024
PTA +762NM +.03%F -.01%P
PTA +4.3PL 2.76SCS -2.0DPR 2.7%DCE
PTA +1.59T +1.82UDC +.20FLC 81%R 8/2024
PTA +200FE -0.6FI 2.1%SCE
GTPI +2746 A2/A2 AB P9 32K

BLUMENFELD FRAZLD BASIC-ET
840003141657524 99%RHA-I TR TP TM TE TC
PTA +1594M +53F +41P 99%R 8/2024
PTA +1.29T +1.99UDC -.25FLC 98%R 8/2024
GTPI +2702 A2/A2 AB 75K
Frazzled X BLUMENFELD 4508 SPR 5054-ET VG87

2nd Dam:
JALODA CRUSH SABLE VG87
3-00 2 365 33130 3.7 1241 3.3 1077
4-03 2 315 26450 4.0 1050 3.3 880

DUE 11/30/2024 TO
777HO12823 - Siemers Post-ET

JALODA BARCLAY SHARLES
840003215077879 99%RHA-I
3-04 83 +V+++
PTA +1005M +61F +38P 49%R 8/2024
PTA +568NM +.08%F +.02%P
PTA +2.6PL 2.90SCS -1.7DPR 2.7%DCE
PTA +1.39T +1.19UDC +1.18FLC 59%R 8/2024
PTA +168FE -0.7FI 2.0%SCE
CTPI +2580
1-11 2 357 24850 4.2 1035 3.3 825
SIRE: PENN-ENGLAND BARCLAY-ET

46

SANORVALLEY WARRIOR SUE-RED

840003260111812 99%RHA-I
BD: 06/05/2023

BRYCE SANOR | PO BOX 106, NORTH GEORGETOWN, OH 44665-0106 | 330/257-4171

*Pasture Bred approx 100 days to
Sanorvalley Doc Ridge
(Doc X Superstition EX93)*

MR BLONDIN WARRIOR-RED-ET
840003139655530 99%RHA-I TP TE TC TY TV
PTA -674M -22F -13P 99%R 8/2024
PTA +2.76T +1.40UDC +1.16FLC 99%R 8/2024
GTPI +1681
S: *Avalanche X TRIPLECROWN-JW DOOR WISP-ET VG85*

BROOKVIEW STRAWBERRY-RED
145207104 99%RHA-I 2-07 81 G++G+

SIRE: *MR AFFECTION ANALYST-RED-ET*

2nd - 12th Dams:

BROOKVIEW SHOW STOPPER-RED EX90
5-05 2 365 39550 4.3 1720 3.0 1172 99
LIFE 1929 136320 4.1 5593 3.1 4261
BROOKVIEW REDVELVET-ET GP83
3-06 2 38 32920 94 3.7 1221 3.2 1038
STARMARK AD ROSES-RED-ET VG88
2-04 2 365 32840 3.0 985 3.1 1005
ROSEDALE-L SS ROSE-RED-ET VG88 DOM
4-05 2 365 35960 4.0 1443 2.9 1030
LAVENDER RUBY REDROSE-RED 4E96
7-04 2x 365 52100 4.9 2576 3.4 1751
Life: 2671 255980 4.3 10988 3.5 9047
• *Supreme Champion World Dairy Expo 2005*
• *All-American R&W 2005 & 2007; Reserve 2004*
NORTHROSE-I LAVENDER RC EX-90
3-10 2x 365 28734 3.6 1034 3.4 974
ROSEDALE LEA-ANN RC 2E93 GMD
4-08 3x 365 39370 3.4 1325 3.1 1202
Life: 1345 120420 3.6 4315 3.2 3795
STOOKEY ELM PARK BLACKROSE 3E96 GMD DOM
5-03 2x 365 42230 4.6 1939 3.4 1432
• *All-Time All-American Jr 2 Yr & Jr 3 Yr Old Cow*
NANDETTE TT SPECKLE-RED EX93 DOM
4-08 2x 365 25290 4.7 1195
• *All-American R&W 1981 & 1984*
NANDETTE RILEY NANA-RED VG-87
NANDETTE BOOTMAKER GALE VG-89 VG-MS



LAVENDER RUBY REDROSE-RED 4E96
Foundation Dam of Lot 46

47

JALODA ESPN STUDIO

840003239161578 99%RHA-I TR TC TL TD
BD: 09/12/2022

NATHANIEL KINNEY | 9119 COLUMBUS RD, LAKEVILLE, OH 44638-9502 | 330/496-4376

PTA +708M +60F +36P 81%R 8/2024
PTA +509NM +.13%F +.05%P
PTA +1.8PL 3.08SCS -1.0DPR 2.3%DCE
PTA +1.10T +1.07UDC +.62FLC 81%R 8/2024
PTA +157FE -0.6FI 2.7%SCE
GTPI +2520 A1/A2 AA P7 32K

**DUE 12/24/2024 TO
250HO14605 - Peak Tropic-ET**

PROGENESIS ESPN-ET
CAN 13353810 99%RHA-I TR TP TE TC TY TV
PTA +480M +81F +43P 98%R 8/2024
PTA +1.34T +1.76UDC +.39FLC 97%R 8/2024
GTPI +2659
S: *AltaHotJob X MAIN-DRAG HELIX EMMIT-ET VG87 CAN*

JALODA EUCLID SPHERE
840003139200525 99%RHA-I TR TC TL TD
5-03 88 VVV+E GTPI +2315
PTA +916M +33F +26P 84%R 8/2024
PTA +325NM -.01%F -.01%P
PTA +1.6PL 3.11SCS -.9DPR 2.7%DCE
PTA +1.06T +.67UDC +1.05FLC 85%R 8/2024
PTA +96FE -0.9FI 1.9%SCE
2-00 2 321 24100 4.0 953 3.2 764
3-00 2 326 32150 4.2 1337 3.2 1041
4-01 2 281 26020 4.0 1043 3.1 819
5-00 2 306 22910 3.8 863 3.4 785
6-00 2 305 30130 3.8 1148 3.2 975
LIFE 1539 135310 3.9 5344 3.2 4384
SIRE: *SILVERRIDGE V EUCLID-ET*

2nd Dam:

JALODA TANGO SWINGER GP82
3-02 2 323 26100 4.0 1034 3.2 841

48

DEL-VALLEY R ANGEL

840003149233853 87%RHA-I RC
BD: 12/02/2019
4-00 85 VVV+V

SARAH N LEHNER | 709 RADNOR RD, DELAWARE, OH 43015-9592 | 740/369-0262

PTA +1002M +23F +31P 45%R 8/2024
PTA +376NM -.06%F +.00%P
PTA +2.6PL 2.93SCS -1.0DPR 4.2%DCE
PTA +1.15T +1.07UDC +1.05FLC 50%R 8/2024
PTA +97FE -0.3FI 2.5%SCE
CTPI +2376
2-01 365 25888 3.2 862 3.2 851
3-03 365 31216 3.9 1242 3.1 1000
FRESH 9/02/2024
3rd lact. milking **96#**

RI-VAL-RE RAGER-RED-ET
72353457 99%RHA-I TP TM TE TC TY TV
PTA +1004M +52F +40P 99%R 8/2024
PTA +1.67T +.70UDC +1.31FLC 99%R 8/2024
GTPI +2661
S: Relief P X RI-VAL-RE OBSRVR SALSA-ET VG88 DOM

2nd Dam:
DEL-VALLEY ALEX ANNALISE

DEL-VALLEY MITCHELL APRON
840003141227607 75%RHA-NA
SIRE: WET TATUM MITCHELL-ET

49

COFFEE-CREAM 185WEBSTR351-P

840003225187901 98%RHA-I PO
BD: 09/12/2020
3-05 85 +++VV

JAMES A RICHARD | 3917 OGDEN RD, WOOSTER, OH 44691-9238 | 567/224-0413

PTA +628M +20F +28P 49%R 8/2024
PTA +347NM -.02%F +.03%P
PTA +2.1PL 2.95SCS +.2DPR 2.5%DCE
PTA +.70T +.66UDC +.93FLC 49%R 8/2024
PTA +77FE +0.4FI 2.0%SCE
CTPI +2349

PROGENESIS WEBSTER-P-ET
CAN 12648638 100%RHA-NA RC PC TC TY TV
PTA +1356M +51F +54P 99%R 8/20244
PTA +1.99T +1.77UDC +1.48FLC 98%R 8/2024
GTPI +2751 BB 75K GTPI 98%R
Franchise X Delta Wing ET GP83

2nd Dam:
HI-JOY GARMAN 126 GP83
1-10 2 292 15300 95 3.7 570 3.0 460
2-10 2 305 22750 4.2 962 3.3 748

2-02 3 305 26530 3.3 872 3.2 840
3-07 3 163 20980 3.4 714 3.0 620 RIP
122# on Sept. test / SCC 150,000

HI-JOY PENNYMAKER 185
840003138478804 97%RHA-I 3-10 81 ++G++
1-09 2 305 19290 4.3 825 3.2 622
3-01 2 274 18200 3.6 661 3.2 588
SIRE: WELCOME PENNYMAKER-ET

Bred 9/30/24 to
7H05157 - Regancrest Elton Durham-ET

50

DANDEDAY WARRIOR 1693

840003204927316 99%RHA-I RC
BD: 03/24/2023

HARPSTER ENTERPRISES LTD. DAN HARPSTER | 316B STATE ROUTE 250, JEROMESVILLE, OH 44840-9672 | 419/496-0093

Bred 8/04/2024 DUE 5/10/2025 to
7H16116 -Siemers Pfct Hardy 35126-ET

MR BLONDIN WARRIOR-RED-ET
840003139655530 99%RHA-I TP TE TC TY TV
PTA -674M -22F -13P 99%R 8/2024
PTA +2.76T +1.40UDC +1.16FLC 99%R 8/2024
GTPI +1681
S: Avalanche X TRIPLECROWN-JW DOOR WISP-ET VG85

2nd - 4th Dams:
CORNISH UNDENIED GINA
MILEY COLTON ROY GWEN 2E91
5-00 2 305 30590 3.9 1182 3.0 913
LIFE 2157 179520 4.1 7390 3.0 5383
MILEY ROY GIBSON GUSTY VG85
5-00 2 346 31190 3.9 1209 3.2 993
LIFE 1794 130720 3.9 5054 3.2 4156

CORNISH T-STORM GRACIE
145388360 99%RHA-I
2-04 2 305 22682 4.1 931 3.1 696
SIRE: BLONDIN THUNDER STORM



RENWIND ADVENT SIZZLE-RED 2E90
4th Dam of Lot 51

51

GORDELLE 7075 RAGR REN-RED

840003263321210 99%RHA-I PO
BD: 11/28/2022

GORDON NEUENSCHWANDER | 3201 KNIGHT HWY, ADRIAN, MI 49221-9539/
651/448-0973

PTA +129M# +24F# +20P# 37%R 8/2024
PTA +3.4PL# 2.89SCS#-.2DPR# 3.4%DCE#
PTA +1.48T# +.84UDC#+1.05FLC# 37%R 8/2024
PTA +61FE# +0.1FI# 2.9%SCE#
PTPI +2368

Due 1/09/2025 to
200HO07956 - 3star Oh Ranger Red-ET

RI-VAL-RE RAGER-RED-ET
72353457 99%RHA-I TP TM TE TC TY TV
PTA +1004M +52F +40P 99%R 8/2024
PTA +1.67T +.70UDC +1.31FLC 99%R 8/2024
GTPI +2661 A2/A2 AB 60K
S: Unix X WALNUTLAWN MCCUTCHEN SUMMER-ET 2E95

GORDELLE JACKPT SIZZLE-RED
840003210108453 100%RHA-NA PO 2-06 82 ++GG+
SIRE: SWISSBEC JACKPOT PP-RED

2nd - 7th Dams:

RENWIND MALONE SHADOW-RED VG87
5-05 3 305 22210 4.5 1007 3.6 807
LIFE 1532 110820 4.2 4694 3.4 3820
RENWIND LAD SEQUIN-P-RED-ET*PO EX90
3-02 359 32110 3.9 1248 3.5 1009
4-04 332 31060 3.9 1208 3.5 1081
5-05 305 24220 5.1 1231 3.4 832
6-07 305 23980 4.4 1048 3.2 766
LIFETIME 138360 4.3 5890 3.4 4757
RENWIND ADVENT SIZZLE-RED 2E90
2-00 365 35700 3.7 1309 3.4 1213
3-02 365 36180 3.6 1292 3.5 1250
6-00 305 32000 4.0 1279 3.4 1100
LIFETIME 122290 3.8 4649 3.5 4243
RENWIND TAL STRAWBERRY-RED EX91
4-07 292 277670 3.9 1083 3.4 935
RENWIND RUBENS SCARLET-RED VG87
6-08 365 35820 4.3 1550 3.5 1256
LIFETIME 133500 4.2 5632 3.6 4758
KIS JEWEL SYLVIA*RC VG85

52

COFFEE-CREAM JKSN STORY-RED

840003210657373 98%RHA-I
BD: 03/31/2020
3-11 86 +V+VV

JAMES A RICHARD | 3917 OGDEN RD, WOOSTER, OH 44691-9238 | 567/224-0413

PTA +238M -21F +14P 46%R 8/2024
PTA -80NM -.12%F +.03%P
PTA +.5PL 2.94SCS -1.5DPR 3.4%DCE
PTA +1.00T +.73UDC +.83FLC 49%R 8/2024
PTA -24FE -1.3FI 2.5%SCE
CTPI +1959
1-11 3 301 18770 3.0 554 3.4 629
2-10 3 294 25970 3.1 798 3.3 856
3-09 3 236 27920 3.0 837 3.1 864 RIP
97# on Sept. test / SCC 35,000

DUE 2/08/2025 with Ultrasound Heifer to
551HO03309 - Cycle Mcgucci Jordy-Red

CYCLE DBACK JACKSON-RED-TW
840003136934795 99%RHA-I TP TC TY TV TL
PTA -8M -19F +5P 96%R 8/2024
PTA +1.99T +1.23UDC +1.24FLC 94%R 8/2024
CTPI +1875 A2/A2 AB 40K GTPI 94%R
Diamondback X GChip Jail P EX90

COFFEE-CREAM POLO HISTORY
840003200212449 96%RHA-I RC
PTA +544M -8F +21P 39%R 8/2024
PTA +101NM -.11%F +.01%P
PTA +.9PL 2.81SCS -.3DPR 3.8%DCE
PTA +.71T# +.77UDC# +.43FLC# 35%R 8/2024
PTA +20FE -0.1FI 2.4%SCE
GTPI +2128
2-07 2 305 26170 3.4 888 3.1 817
SIRE: APRILDAY POLO P-RED-ET

2nd -8th Dams:

HI-JOY HISTORY 139-TW GP81
2-00 2 305 22160 3.7 804 3.1 687
3-04 2 269 20870 4.5 947 3.0 630

53

R-ALCROFT ARTISAN DISSENT

840003238921209 99%RHA-I RC
BD: 09/29/2020
2-10 83 +V+GV

ROBIN ALDEN | 24499 COLOPY RD, DANVILLE, OH 43014-9663 | 740/501-8384

PTA +2M +29F +10P 48%R 8/2024
PTA +77NM +.11%F +.04%P
PTA -.2PL 3.03SCS -.7DPR 3.4%DCE
PTA +1.45T +.90UDC +.57FLC 53%R 8/2024
PTA +45FE -1.2FI 3.4%SCE
CPTI +2155

LUCK-E ARTISAN-RED-ET
840003141305472 99%RHA-I TP TE TC TY TV
PTA +278M +75F +24P 99%R 8/2024
PTA +1.53T +.70UDC +.61FLC 98%R 8/2024
GTPI +2443 A1/A1 AE 75K
S: Apprentice X LUCK-E MCGUCCI AFRO-RED-ET 2E94

2nd - 6th Dams:
ALCROFT TERRASON DOMINIQUE 2E92
3-06 2 330 23890 4.5 1065 3.3 789
ALDENS RUBENS DORIS VG86
5-10 2 364 27340 4.1 1114 3.2 868
LIFE 1430 101070 3.7 3728 3.2 3237
ALDENS INTEGRITY DESIREE VG87
2-02 2 365 32270 3.2 1022 2.7 872
AVES-SUNSET DORA VG88 GMD
4-02 2 365 38570 3.1 1197 2.7 1037
5-04 2 365 35490 3.2 1133 2.8 979
LIFE 1716 154600 3.3 5146 2.7 4227
AVES-SUNSET KIRKBOY DORIS 2E91
LIFE 2061 142640 3.6 5137 2.8 3998

FRESH 9/18/2024

R-ALCROFT DIAMONDBACK DIANA
144852794 99%RHA-I 4-02 85 VVV+V
SIRE: MR D APPLE DIAMONDBACK

54

OAKSON DIMENS BAD PIPSEWAH

145531151 99%RHA-I
BD: 12/02/2022

JUSTIN M. JACKSON | 23834 STATE ROUTE 301, WELLINGTON, OH 44090-9035 | 330/421-6838

PTA -1M# +5F# +5P# 36%R 8/2024
PTA -.5PL# 2.96SCS# -2.3DPR# 3.0%DCE#
PTA +2.00T#+1.18UDC# +.66FLC# 38%R 8/2024
PTA +1FE# -2.3FI# 3.1%SCE#
PTPI +2026

KINGS-RANSOM DIMENSION-ET
840003205611047 99%RHA-I TR TP TE TC TY
PTA -152M +35F +23P 97%R 8/2024
PTA +2.64T +2.23UDC +.55FLC 96%R 8/2024
GTPI +2455 AE P7 75K
S: Disc Jockey X KINGS-RANSOM DELTA DESTINY E92

2nd Dam:
LUND-VIEW SANCHEZ PARTYGIRL

Due 12/20/2024 to
200HO11822 - Brabantdale Alleyoop

OAKSON DEFIANT PLAYGIRL
144661804 100%RHA-NA 5-01 86 VV+VV
2-00 365 26563 4.3 1143 2.9 780
3-02 365 28795 3.8 1096 3.0 870
4-05 365 34143 3.7 1268 2.8 995
SIRE: SCIENTIFIC B DEFIANT-ET

55

PINE-TREE 8203 MONU 8746-ET

840003208359824 99%RHA-I TR PC TC TL TD
BD: 06/25/2020
2-06 82 +V+++

MATTHEW J. STEINER | 8586 BENNER RD, MARSHALLVILLE, OH 44645-9310 | 330/466-8916

PTA +813M +94F +44P 84%R 8/2024
PTA +811NM +.24%F +.07%P
PTA +3.3PL 2.70SCS -.8DPR 2.1%DCE
PTA +.50T +.22UDC -.21FLC 83%R 8/2024
PTA +237FE -0.9FI 2.3%SCE
GTPI +2718 A2/A2 BB 36KK
2-00 3 365 28710 4.6 1325 3.4 965
3-02 3 231 26760 4.4 1175 3.4 910
Fresh 10/03/2024
127# on Oct. Test

BOMAZ MONUMENT-P-ET
840003150307018 99%RHA-I TR PC TE TC TY
PTA +575M +119F +57P 99%R 8/2024
PTA +.02T +.57UDC -.87FLC 93%R 8/2024
GTPI +2942
S: Medley X BOMAZ DELTA 6790 VG87

2nd - 4th Dams:
PARKHURST MODESTY SAMARIE-ET VG87
LESPERRON KINGBOY SANTANA VG85 CAN
5-00 2 365 38993 5.2 2039 3.4 1318
JOSEY-LLC UNO SANGARIA-ET VG85 CAN
2-02 2 365 30280 5.3 1598 3.4 1021

PINE-TREE 7959 HAWA 8203-ET
840003150675275 99%RHA-I RC TC TL TD
4-07 85 VV++V
PTA +1302M +70F +45P 85%R 8/2024
PTA +703NM +.07%F +.01%P
PTA +3.4PL 2.85SCS +.7DPR 1.6%DCE
PTA +1.30T +.75UDC +.52FLC 84%R 8/2024
PTA +189FE +0.6FI 1.9%SCE
GTPI +2717 A2/A2 AB 19K
2-06 2 365 32050 4.7 1511 3.2 1033
3-11 2 359 32630 4.2 1378 3.4 1110
SIRE: PROGENESIS HAWAI-ET

56

ALCROFT DB TULIP-TW

840003238921213 99%RHA-I
BD: 04/03/2021
2-10 82 +GGV+

FRESH 9/08/2024

NOEL & KATHRYN ALDEN | 24499 COLOPY RD, DANVILLE, OH 43014-9663 |
740/501-8451

MR D APPLE DIAMONDBACK

840003013721049 99%RHA-I RC TP TE TC TY
PTA -293M -22F +2P 99%R 8/2024
PTA +2.42T +1.85UDC +1.41FLC 99%R 8/2024
GTPI +1884
Doorman X MS DELICIOUS APPLE-RED-ET 2E94

ALCROFT INTEGRAL TINSEL

144184338 100%RHA-NA 6-00 84 VVGGV
SIRE: BLONDIN INTEGRAL-ET

2nd - 5th Dams:

ALDENS BOLTON TARA-TW VG88
ALDENS CHARLES TINS-RED-ET EX90
GRASSIEDALE AVENGER TARA 3E90
LIFE 1571 109720 3.8 4214 3.4 3689
WASSENAARS LOGIC TAMARA VG85
LIFE 1571 109720 3.8 4214 3.4 3689

57

JALODA REID SILVIA

840003239161495 99%RHA-I TR TC TL TD
BD: 08/01/2021
2-06 81 ++GG+

PTA +618M +64F +29P 83%R 8/2024
PTA +513NM +.15%F +.04%P
PTA +1.7PL 2.94SCS -.8DPR 2.0%DCE
PTA +1.07T +1.64UDC +.62FLC 84%R 8/2024
PTA +149FE +0.4FI 1.8%SCE
GTPI +2569 A1/A1 EE P8 32K

1-11 2 365 26650 4.8 1292 3.5 932
WILL SELL FRESH

JALODA FARMS, JAMES SHEFFIELD | 45555 STATE ROUTE 303, WELLINGTON, OH 44090-9608
440/935-6378

S-S-I CASCADE REID-ET

840003205704036 99%RHA-I TR TP TE TC TY
PTA +499M +103F +38P 98%R 8/2024
PTA +1.91T +2.11UDC +.64FLC 94%R 8/2024
GTPI +284 A1/A2 BE P9 75K
King Boy X WCD-ZBW MACK DADDY-ET VG88

JALODA MODESTY SHARON

840003200909483 100%RHA-NA TR TC TL TD
5-04 81 ++G++
PTA +146M +12F +6P 84%R 8/2024
PTA +367NM +.02%F +.01%P
PTA +4.3PL 2.96SCS +1.3DPR 1.6%DCE
PTA -.57T +.04UDC +.30FLC 85%R 8/2024
PTA +44FE +1.7FI 1.4%SCE
GTPI 2219
1-11 2 282 19300 4.0 777 3.2 613
2-09 2 327 24870 4.6 1156 3.3 815
3-10 2 309 23450 4.2 992 3.3 778
4-10 2 297 22660 4.4 990 3.3 751
SIRE: BACON-HILL PETY MODESTY-ET

2nd - 5th Dams:

JALODA YANO SYLVIA-ET VG86
3-10 2 341 30980 4.0 1247 3.4 1056
LIFE 2261 196020 4.1 7998 3.3 6457
JALODA RANSOM TARYN-ET VG87
5-04 20 363 28470 3.7 1052 3.3 941
LIFE 1420 113150 3.7 4242 3.3 3731
JALODA SHAMROCK TERRIFIC-ET GP83
2+06 2 365 27090 4.1 1111 3.1 840
Dam of Jaloda Ransom Terrific-ET
JALODA POTTER JOCELLE VG86
3-09 2 365 34290 95 3.8 1289 3.2 1087
LIFE 1671 130060 3.8 4887 3.1 3998

58

OHIO MISSION ROSETTA 6001

840003239856227 99%RHA-I RC
BD: 09/17/2022

OHIO AGRICULTURAL RESEARCH & DEVELOPMENT, %ANDRAYA STARR | DEPT. OF ANIMAL
SCIENCES, WOOSTER, OH 44691-4114 | 330/401-9648

PTA +777M +40F +21P 79%R 8/2024
PTA +332NM +.04%F -.01%P
PTA +.7PL 2.99SCS -1.2DPR 1.6%DCE
PTA +.73T +.84UDC +.74FLC 78%R 8/2024
PTA +111FE -1.2FI 2.0%SCE
69 DIM 90# 3.3%F 2.8%P
FRESH 7/07/2024

Bred 9/29/2024 to
200HO13032 - Comestar Larizio

PROGENESIS MISSION-ET

CAN 12719190 99%RHA-I TR TP TE TC TY TV
PTA +896M +72F +39P 99%R 8/2024
PTA +.86T +.72UDC +1.23FLC 94%R 8/2024
GTPI +2607
S: Granite X OCD DELTA MISSY-ETVG85

2nd Dam:

OARDC MAGENTA 5340-RED G78

OARDC ANNUITY 5655-RED

840003133036451 99%RHA-NA 4-04 85 +VGVV
SIRE: LADYS-MANOR ANNUITY-RED-ET

59

DAKSON HANANS SUDS MCKENZIE

145531124 99%RHA-I
BD: 09/03/2022

CANNON G. JACKSON | 23834 STATE ROUTE 301, WELLINGTON, OH 44090-9035 |
330/421-6838

PTA -230M# +45F# +13P# 37%R 8/2024
PTA +1.3PL# 2.86SCS# -1.8DPR# 2.7%DCE#
PTA +2.76T#+1.96UDC#+1.57FLC# 38%R 8/2024
PTA +76FE# -1.9FI# 3.0%SCE#
PTPI +2412

Due 12/03/2024 to
200HO11822 - Brabantdale Alleyoop

SIEMERS EXC HANANS 31753-ET
840003143986722 99%RHA-I TR TP TE TC TY
PTA -55M +84F +40P 99%R 8/2024
PTA +3.68T +2.67UDC +2.19FLC 98%R 8/2024
GTPI +2802 A2/A2 BB P9 75K
S: Excalibur X SIEMERS DOC HANAN 28286-ET E92 GMD

DUELL-HOLLOW SUDSY
840003143836731 99%RHA-I RC 4-02 88 VVVVV
1-10 269 15743 4.5 712 3.2 507
2-09 339 23934 4.8 1132 3.5 831
3-09 153 13238 4.3 568 3.0 394 RIP
SIRE: RIVERDOWN UNSTOPABULL-RED

2nd - 5th Dams:
PEPACTON ATWOOD SUDS GP81
TIGER-LILY SHAMPOO 5503 VG85
3-00 2 305 20360 3.8 767 3.1 624
TIGER-LILY DEANN 4873
LIFE 1298 117970 3.7 4393 3.1 3678
TIGER-LILY DANTE 3642
LIFE 2047 191550 3.8 7207 3.0 5777

60

STEIN-WAY DEMPSEY WISH

840003215077685 98%RHA-I
BD: 07/17/2021
2-05 83 +V+++

DAMON BERTKE | 6332 MINSTER FORT RECOVERY RD, MARIA STEIN, OH 45860-9748 |
419/953-8818

PTA -72M +25F +2P 46%R 8/2024
PTA +23NM +.11%F +.02%P
PTA -1.3PL 2.91SCS -1.3DPR 2.9%DCE
PTA +1.70T +1.14UDC +.68FLC 46%R 8/2024
PTA +37FE -1.6FI 2.7%SCE
CTPI +2113

DUE 11/24/2024 TO ANGUS

LIRR DREW DEMPSEY
61083609 100%RHA-NA TR CD TP TY TV
PTA -706M -3F -3P 99%R 8/2024
PTA +1.65T +1.08UDC +.98FLC 99%R 8/2024
GTPI +1925 A1/A1 AB 50K GTPI 99%R
Goldwyn X KERNDT SNEEZY DERRY DREW VG88

STEIN-WAY KINGBOY 1118
840003208182588 96%RHA-I
SIRE: MORNINGVIEW MCC KINGBOY-ET

2nd - 5th Dams:
STEIN-WAY MOGUL 1000 VG85
3-00 2 340 25520 90 4.6 1166 3.5 883
STEIN-WAY BAYONET 883 2E92
5-10 2 315 25230 89 4.0 1018 3.4 849
LIFE 1800 140050 3.7 5239 3.3 4678
BERTKE BOOKEM 674 GP81
4-01 2 305 22500 92 3.3 736 3.1 695
BERTKE MILLION 554 VG85

61

ARLO-ACRES CRL DEXTER 352

840003247752962 100%RHA-NA
BD: 10/04/2022

ARTHUR D. AMSTUTZE | 8536 MCQUAID RD, ORRVILLE, OH 44667-9531 | 330/682-4131

Due 12/27/2024 to
200H7993 3star Oh Whisper Red

BROWDALE DEXTER-ET
CAN 9706025 100%RHA-NA
PTA +325M +35F +0P 94%R 8/2024
PTA -.53T -.84UDC -1.07FLC 83%R 8/2024
TPI +1855
T-Baxter X BROWDALE SAB RHONDA 3E92 CAN

ARLO-ACRES CRL MOGUL JAN
840003138310262 100%RHA-NA
2-02 3 332 30240 2.7 810 2.7 831
3-02 3 305 25970 3.4 871 3.0 789
4-03 3 365 43773 2.5 1115 2.6 1138
5-06 3 255 25780 2.7 686 2.7 701 INC
LIFE 1340 130430 2.8 3622 2.8 3598
SIRE: MOUNTFIELD SSI DCY MOGUL-ET

2nd Dam:
ARLO-ACRES CRL JACK DOUBT

62

BE-WARE LUSTER BEVERLY 1397

840003229993634 99%RHA-I
BD: 08/10/2022

BERG FARMS LTD. | 3114 PARSONS RD, BELLVILLE, OH 44813-9247 | 419/571-4984

PTA +1111M# +77F# +45P# 34%R 8/2024
PTA +2.1PL# 2.89SCS# -1.6DPR# 2.4%DCE#
PTA +1.67T#+1.69UDC# +.94FLC# 38%R 8/2024
PTA +198FE# -1.0FI# 2.3%SCE#
PTPI +2702

FRESH 9/23/2024

CHERRY-LILY ZIP LUSTER-P-ET
840003138843085 99%RHA-I TR PC TE TC TY
PTA +1713M +83F +53P 99%R 8/2024
PTA +2.57T +2.07UDC +1.75FLC 99%R 8/2024
GTPI +2923 A2/A2 AB 75K
Zip-It-P-ET X CHERRY-LOR KBOY LOMA-ETVG85

BE-WARE POSITIVE BUNNY 1319
840003205429615 100%RHA-NA 2-04 80 GGGG+

SIRE: PROGENESIS POSITIVE

2nd Dam:

BE-WARE PEPPER BETHANY 1141 VG86
4-02 3 348 32360 3.8 1226 3.2 1035

63

DANDED AV EYE CANDY 1694

840003204927317 99%RHA-I
BD: 07/25/2023

HARPSTER ENTERPRISES LTD. DAN HARPSTER | 316B STATE ROUTE 250, JEROMESVILLE,
OH 44840-9672 | 419/496-0093

PTA +304M# +23F# +15P# 32%R 8/2024
PTA +.6PL# 2.91SCS# -1.7DPR# 3.2%DCE#
PTA +2.67T#+2.03UDC# +.90FLC# 29%R 8/2024
PTA +48FE# -1.1FI# 2.9%SCE#
PTPI +2294

MB-LUCKYLADY EYE CANDY-ET
840003234629820 99%RHA-I TR TP TE TC TY
PTA +510M +47F +30P 82%R 8/2024
PTA +3.25T +2.59UDC +1.50FLC 81%R 8/2024
GTPI +2580 A1/A2 BB P7 60K
Delta Lambda-ET X LADYROSE CAUGHT YOUR EYE-ET EX95

DANDED AV THUNDERSTORM 1688
840003204927311 99%RHA-I
2-04 2 305 19481 4.0 770 3.0 580
SIRE: BLONDIN THUNDER STORM
Sells as Lot 64

2nd & 3rd Dams:

DANDED AV RAMBO 1594
DANDED AV SUPERSIRE 1021
3-05 2 305 31180 3.6 1134 3.0 939

64

DANDED AV THUNDERSTORM 1688

840003204927311 99%RHA-I
BD: 03/02/2021

HARPSTER ENTERPRISES LTD. DAN HARPSTER | 316B STATE ROUTE 250, JEROMESVILLE,
OH 44840-9672 | 419/496-0093

PTA +98M -2F +0P 44%R 8/2024
PTA -116NM -.02%F -.01%P
PTA -.4PL 2.93SCS -2.1DPR 3.6%DCE
PTA +2.08T#+1.46UDC# +.30FLC# 33%R 8/2024
PTA -21FE -1.7FI 3.3%SCE
PTPI +2356
2-04 2 305 19481 4.0 770 3.0 580
FRESH 9/30/2024

BLONDIN THUNDER STORM
CAN 110296922 99%RHA-I
PTA +12M -33F -7P 98%R 8/2024
PTA +3.22T +2.28UDC +.74FLC 98%R 8/2024
GTPI +1816 A1/A2 AE 75K
Jacoby-ET X SHEEKNOLL BEEMER 2597-ET VG85 2Y CAN

DANDED AV RAMBO 1594
840003204927217 99%RHA-I
SIRE: OCD KINGBOY RAMBO-ET

2nd Dam:

DANDED AV SUPERSIRE 1021
3-05 2 305 31180 3.6 1134 3.0 939

65**DEL-VALLEY HC TANTRUM**840003255655852 93%RHA-I
BD: 04/16/2023

SARAH N LEHNER | 709 RADNOR RD, DELAWARE, OH 43015-9592 | 740/369-0262

PTA +590M# +55F# +28P# 36%R 8/2024
PTA +1.0PL# 3.06SCS# -.5DPR# 2.6%DCE#
PTA +2.35T#+1.81UDC# +.64FLC# 35%R 8/2024
PTA +144FE# +0.3FI# 2.1%SCE#
PTPI +2549**AOT HOMECOMING-ET**
840003210341497 100%RHA-NA TR TP TM TE
PTA +390M +56F +28P 96%R 8/2024
PTA +2.74T +2.54UDC +.25FLC 91%R 8/2024
GTPI +2653 A2/A2 BB P9 75K
*Spartacus X COOKIECUTTER DTA HABITAN-ET E90/DOM**2nd Dam:*
DEL-VALLEY MCCUTCHEN TUNDRA
1-08 365 19071 4.1 786 3.2 803
3-00 365 19673 3.9 792 3.1 627
4-04 365 26734 3.9 1071 3.1 852*Due 2/21/2025 to*
250HO16490 - Townlineacre DI Lombardi-ET**DEL-VALLEY LUSTER TOYOTA**
840003226843827 87%RHA-I PO 3-01 84 VVVV+
1-09 365 25012 4.5 1116 3.5 874
*SIRE: CHERRY-LILY ZIP LUSTER-P-ET***66****FUTURAMA UNIX BRAY**840003242680091 100%RHA-NA
BD: 03/22/2022JEFF & KATHY KNOOP | 6750 BURR OAK NEW HOPE RD, FLETCHER, OH 45326-87685 |
937/214-2320PTA +583M# +26F# +16P# 36%R 8/2024
PTA +1.3PL# 2.97SCS# -1.4DPR# 2.6%DCE#
PTA +2.21T#+2.04UDC# +.55FLC# 33%R 8/2024
PTA +65FE# -1.2FI# 2.3%SCE#
PTPI +2310**CROTEAU LESPERRON UNIX-ET**
CAN 107567492 100%RHA-NA TR TP TE TY TV
PTA +752M +22F +16P 99%R 8/2024
PTA +2.14T +2.00UDC +.11FLC 99%R 8/2024
GTPI +2316
*Número Uno X REGAN-ALH DOMAIN DAYA-ET VG85**2nd - 7th Dams:*
FUTURAMA AWESOME BRAYLEE
FUTURAMA CHELIOS BRANDY GP82
2-02 2 305 18210 4.3 792 2.9 532
FUTURAMA WINDBROOK BABE VG88
4-11 2 305 22600 5.0 1139 3.0 669
FUTURAMA PRONTO BLISSEN VG87
LIFE 1859 120700 3.8 4642 2.7 3316
FUTURAMA LOUIE BLISS EX90
LIFE 2147 152870 3.6 5495 2.9 4436
FUTURAMA OUTSIDE GENIE EX90
4-01 2 329 25870 4.5 1173 3.0 783

FRESH 8/14/2024

FUTURAMA LAMBDA BRAYLYN
840003215137280 100%RHA-NA
2-05 2 305 22090 3.9 872 3.1 681
*SIRE: FARNEAR DELTA-LAMBDA-ET***67****JALODA DOC TURNER**840003239161566 99%RHA-I TR TC TL TD
BD: 07/26/2022JALODA FARMS, JAMES SHEFFIELD | 45555 STATE ROUTE 303, WELLINGTON, OH 44090-9608
440/935-6378PTA +434M +33F +24P 81%R 8/2024
PTA +435NM +.06%F +.04%P
PTA +4.6PL 2.77SCS -.6DPR 2.4%DCE
PTA +1.66T +1.54UDC +1.48FLC 81%R 8/2024
PTA +69FE -0.2FI 2.7%SCE
CTPI +2522 A1/A2 BE P7 32K**WOODCREST KING DOC**
840003132417775 99%RHA-I TR TP TE TC TY
PTA +1643M +67F +57P 99%R 8/2024
PTA +3.08T +2.04UDC +1.87FLC 99%R 8/2024
GTPI +2795 A1/A2 BB 75K
*King Boy X WCD-ZBW MACK DADDY-ET VG88**2nd Dam:*
JALODA SILVER TRINKET-ET GP80
5-11 2 365 29440 4.8 1407 3.5 1025
LIFE 1473 106020 4.8 5045 3.5 3717*Due 10/23/2024 to*
14HO14220 - S-S-I Bg Frzld Riveting-ET**JALODA BANDARES THEA-ET**
840003130571659 99%RHA-I TR TC TL TD
6-04 86 VVVVV
1-10 2 308 18060 4.8 867 3.7 668
2-10 2 326 25290 4.8 1223 3.6 912
3-10 2 277 21490 4.7 1008 3.7 791
4-09 2 365 26570 4.6 1221 3.7 980
SIRE: WA-DEL YODER BANDARES-ET

68

JALODA BASIC ALGEBRA

840003252211744 99%RHA-I TR TC TL TD
BD: 11/18/2022

NATHANIEL KINNEY | 9119 COLUMBUS RD, LAKEVILLE, OH 44638-9502 | 330/496-4376

PTA +1279M +40F +37P 81%R 8/2024
PTA +637NM -.03%F -.01%P
PTA +4.3PL 2.59SCS -.6DPR 1.7%DCE
PTA +1.40T +1.56UDC -.09FLC 81%R 8/2024
PTA +148FE +0.5FI 2.2%SCE
GTPI +2617 A2/A2 AB P8 32K

BLUMENFELD FRAZLD BASIC-ET
840003141657524 99%RHA-I TR TP TM TE TC
PTA +1594M +53F +41P 99%R 8/2024
PTA +1.29T +1.99UDC -.25FLC 98%R 8/2024
GTPI +2702 A2/A2 AB 75K
Frazzled X BLUMENFELD 4508 SPR 5054-ET VG87

2nd Dam:
JALODA KINGBOY AMBER VG88
3-01 2 365 25330 4.0 1010 3.5 881

DUE 1/13/2024 TO
250HO14579 Siemers Doc Hancock

JALODA CONTRAIRE AUGUSTA
840003215077864 99%RHA-I
2-04 83 +++++
PTA +154M +37F +19P 44%R 8/2024
PTA +237NM +.12%F +.06%P
PTA -1.1PL 2.88SCS -.9DPR 2.8%DCE
PTA +1.60T +1.57UDC +.90FLC 51%R 8/2024
PTA +97FE -0.9FI 2.5%SCE
CTPI +2337
2-03 2 144 8740 4.4 388 3.4 297
SIRE: LARCREST CONTRAIRE-ET

69

RSM-MUSSER MAXIMUS 4715

840003245565166 99%RHA-I TR TC TL TD
BD: 12/01/2022
2-04 80 G+GG+

MAX H DOTTERER | 10052 EASTON RD, RITTMAN, OH 44270-9752 | 330/414-7901

PTA +813M +57F +34P 83%R 8/2024
PTA +661NM +.10%F +.03%P
PTA +4.3PL 3.03SCS +.4DPR 2.0%DCE
PTA +.77T +1.48UDC +.63FLC 83%R 8/2024
PTA +157FE +0.8FI 1.9%SCE

RMD-DOTTERER SSI MAXIMUS-ET
840003147223744 99%RHA-I TR TP TE TC TY
PTA +1383M +80F +55P 99%R 8/2024
PTA +.63T +1.87UDC -.17FLC 98%R 8/2024
GTPI +2793 A1/A2 AE 75K
Rolan512 X PINE-TREE SSI 9839 3412-ET GP83

2nd Dam:
KOKOSINGS MONTROSS DIDDLE VG87
3-10 3 365 36410 3.2 1176 2.9 1047
LIFE 1976 164200 3.6 5899 2.9 4717

1-10 3 293 22060 4.7 1043 3.2 708
104# - 7 DAY AVG (ROBOT HERD)
FRESH 7/31/2024

RSM-MUSSER MAGICTOUCH 3739
840003149954664 99%RHA-I TR TP TC TL TD
2-07 80 +GGG+
2-01 3 312 25660 4.9 1252 3.4 873
3-01 3 299 31840 3.8 1222 3.4 1076
4-00 3 226 17810 5.0 899 3.1 556 RIP
S: S-S-I MODESTY MAGICTOUCH-ET

70

DANDEDAY EYE CANDY 1695

840003204927318 99%RHA-I
BD: 09/25/2023

HARPSTER ENTERPRISES LTD. DAN HARPSTER | 316B STATE ROUTE 250, JEROMESVILLE,
OH 44840-9672 | 419/496-0093

PTA +377M# +32F# +23P# 29%R 8/2024
PTA +.2PL# 2.94SCS# -1.6DPR# 2.9%DCE#
PTA +2.72T#+1.99UDC#+1.30FLC# 29%R 8/2024
PTA +72FE# -1.3FI# 3.0%SCE#
PTPI +2356

MB-LUCKYLADY EYE CANDY-ET
840003234629820 99%RHA-I TR TP TE TC TY
PTA +510M +47F +30P 82%R 8/2024
PTA +3.25T +2.59UDC +1.50FLC 81%R 8/2024
GTPI +2580 A1/A2 BB P7 60K
Delta Lambda-ET X LADYROSE CAUGHT YOUR EYE-ET EX95

2nd Dam:
DANDEDAY DOC 1670

DANDEDAY WARRIOR 1691
840003204927314 99%RHA-I RC
SIRE: MR BLONDIN WARRIOR-RED-ET

71

GORDELLE 7073 RAGER 7160

840003263321200 99%RHA-I RC
BD: 10/14/2022

PTA +776M# +50F# +35P# 37%R 8/2024
PTA +3.2PL# 2.90SCS# -1.0DPR# 3.0%DCE#
PTA +1.65T#+1.18UDC#+1.50FLC# 36%R 8/2024
PTA +147FE# -0.6FI# 2.2%SCE#
PTPI +2574

**Due 12/04/2024 to
Gordelle 7068 Rager 7153**

RI-VAL-RE RAGER-RED-ET
72353457 99%RHA-I TP TM TE TC TY TV
PTA +1004M +52F +40P 99%R 8/2024
PTA +1.67T +.70UDC +1.31FLC 99%R 8/2024
GTPI +2661 A2/A2 AB 60K
S: *Unix X WALNUTLAWN MCCUTCHEN SUMMER-ET 2E95*

MS GORDELLE WEBSTER CENTER
840003210108451 100%RHA-NA
2-07 81 G++G+
PTA +548M +47F +30P 47%R 8/2024
PTA +462NM +.10%F +.05%P
PTA +1.3PL 2.93SCS -1.5DPR 2.6%DCE
PTA +1.63T +1.66UDC +1.69FLC 45%R 8/2024
PTA +144FE -1.5FI 2.0%SCE CTPI +2488
1-11 3 365 27440 4.6 1270 3.3 896
SIRE: *PROGENESIS WEBSTER-P-ET*

11th Dam:
MAIZEVALLEY CONDUCTOR HELEN 3E90 GMD DOM
8-08 365 40820 4.9 1993 2.9 1200
Lifetime 215740 3.9 8485 3.0 4917

GORDON NEUENSCHWANDER | 3201 KNIGHT HWY, ADRIAN, MI 49221-9539 | 651/448-0973

2nd - 10th Dams:
RENWIND DASHAWN COSMO VG87
5-06 3 305 29300 4.2 1220 3.3 956
LIFE 1454 116100 4.0 4696 3.3 3783
RENWIND HEROS COMET VG85
2-00 305 28320 3.1 883 3.1 885
RENWIND ALEXANDER CHELBEE VG85
3-05 365 32920 3.9 1280 3.2 1067
4-07 339 29230 4.1 1195 3.1 918
Lifetime 111550 4.0 4466 3.2 3526
RENWIND DRAKE CHENELLE-ET 2E90
4-01 365 35110 3.7 1316 3.1 1076
6-03 365 36250 3.8 1367 3.0 1100
Lifetime 177370 3.6 6432 3.0 5349
RENWIND LEE CHEYENNE 2E92
7-07 305 26900 3.8 1024 3.2 859
RENWIND SKYCHIEF CHAROKEE 4E91
5-06 305 29240 3.5 1018 3.1 913
DUNCAN COUNSELOR CATY VG87
3-07 305 25840 3.7 966 3.4 885
DUNCAN HAPPY STACY VG86
4-08 365 45980 4.9 3353 3.2 1488
Lifetime 141500 4.5 6308 3.3 4732
DUNCAN MARS CATY EX90 GMD DOM
4-07 365 32360 4.5 1458 3.3 1071
Lifetime 119490 4.6 5525 3.4 4090

72

ARLO-ACRES BTH WHOUT 431

840003247752972 100%RHA-NA
BD: 12/17/2022

**DUE 2/16/2025 TO
250HO15397 AOT Homecoming**

ARTHUR D. AMSTUTZE | 8536 MCQUAID RD, ORRVILLE, OH 44667-9531 | 330/682-4131

WILONNA WHITEOUT-ET
144156834 100%RHA-NA TR TL TD
PTA -808M -52F -17P 96%R 8/2024
PTA -.16T -1.07UDC +.83FLC 93%R 8/2024
GTPI +1659
Leader X *WILONNA LINJET AVIS-ET 5E95*

ARLO-ACRES BTH IMPRES BEDEE
840003148923230 100%RHA-NA
2-04 3 305 26320 93 3.4 906 3.0 793
3-04 3 301 26410 92 3.0 800 2.9 772
4-05 2 293 21120 98 2.7 577 2.9 603
5-05 2 120 6960 3.9 269 2.9 204
SIRE: *MONUMENT IMPRESSION-ET*

2nd Dam:
ARLO-ACRES BTH SHOT BEEBEE GP82
4-06 3 305 28570 97 4.0 1155 3.2 905

73

OHIO FERRARO SHAYLEE 5916

840003239856142 99%RHA-I
BD: 10/18/2021
2-04 82 ++GG+

PTA +1748M +56F +50P 82%R 8/2024
PTA +501NM -.04%F -.02%P
PTA +1.0PL 2.92SCS -2.0DPR 2.5%DCE
PTA +1.51T +1.47UDC +.07FLC 82%R 8/2024
PTA +174FE -1.4FI 2.2%SCE
GTPI +2544
1-10 2 316 28950 4.3 1235 3.2 912
15 DIM **110#** 4.3%F 3.4%P
FRESH 8/29/2024

OHIO AGRICULTURAL RESEARCH & DEVELOPMENT, %ANDRAYA STARR | DEPT. OF ANIMAL SCIENCES, WOOSTER, OH 44691-4114 | 330/401-9648

OCD FERRARO-ET
840003199701925 99%RHA-I TR MW TP TC TY
PTA +1214M +78F +53P 99%R 8/2024
PTA +2.32T +2.42UDC -.51FLC 97%R 8/2024
TPI +2844
S: *Challenger X OCD BURLEY FRANCES 41330-ET 2E91*

OARDC DRAGONHEART 5680
840003133036476 99%RHA-NA 5-02 82 ++GG+
PTA +1253M +39F +24P 83%R 8/2024
PTA +314NM -.03%F -.06%P
PTA +.8PL 3.12SCS -2.4DPR 2.6%DCE
PTA +1.25T +1.75UDC +1.20FLC 84%R 8/2024
PTA +116FE -2.0FI 2.1%SCE
SIRE: *MR OCD EPIC DRAGONHEART-ET*

2nd Dam:
OARDC MOGUL 5525 VG85
3-02 2 288 29950 3.5 1042 2.9 860
4-01 2 315 33130 3.5 1168 2.9 959

74

ARLO-ACRES VER WHOUT 371

840003247752963 100%RHA-NA
BD: 10/15/2022

ARTHUR D. AMSTUTZE | 8536 MCQUAID RD, ORRVILLE, OH 44667-9531 | 330/682-4131

DUE 11/15/2024 TO
525HO150 Gloryland Rendezvous

WILONNA WHITEOUT-ET
144156834 100%RHA-NA TR TL TD
PTA -808M -52F -17P 96%R 8/2024
PTA -.16T -1.07UDC +.83FLC 93%R 8/2024
GTPI +1659
Leader X WILONNA LINJET AVIS-ET 5E95

2nd Dam:
ARLO-ACRES VER IMPRESS TINA
4-02 3 305 33200 98 3.3 1104 2.9 957 94
LIFE 1202 103760 3.4 3540 3.0 3111

ARLO-ACRES VER BMAST TINA
840003138310281 100%RHA-NA 3-00 78 ++GGG
2-02 3 318 23560 97 3.8 905 3.0 705
3-01 3 305 24210 96 4.0 962 3.1 758
4-02 3 305 27750 91 3.7 1020 3.0 830
5-02 3 244 22190 3.8 845 3.0 655
SIRE: MAPLE WOOD BREWMMASTER-ET

75

RABER-VIEW DOC CHARLOTTE

840003260017850 99%RHA-I
BD: 11/17/2022

LEON R. RABER | 7031 COUNTY ROAD 201, MILLERSBURG, OH 44654-9150 | 330/600-2432

PTA +1019M# +50F# +43P# 33%R 8/2024
PTA +1.6PL# 3.07SCS# -1.3DPR# 2.4%DCE#
PTA +1.62T#+1.23UDC# +.62FLC# 34%R 8/2024
PTA +138FE# -0.6FI# 2.4%SCE
PTPI +2517

WOODCREST KING DOC
840003132417775 99%RHA-I TR TP TE TC TY
PTA +1643M +67F +57P 99%R 8/2024
PTA +3.08T +2.04UDC +1.87FLC 99%R 8/2024
GTPI +2795 A1/A2 BB 75K
King Boy X WCD-ZBW MACK DADDY-ET VG88

2nd Dam:
RABER-VIEW UPTOWN CINDY

FRESH 9/01/2024

RABER-VIEW BOB CARMEL
840003147116272 99%RHA-I
2-00 2 305 1991 3.5 698 3.1 613
3-03 2 327 23342 3.9 908 3.3 766
4-04 2 334 29651 3.9 1148 3.2 951
SIRE: ROYLANE BOOKEM BOB 5170-ET

76

MERRY-BIRD PHARO ISABEL

840003235528669 99%RHA-I
BD: 12/22/2021
2-02 82 +++GV

ROBERT J SCHLABACH | 2904 DURSTINE RD, DUNDEE, OH 44624-9667 | 330/600-8097

PTA +618M +31F +21P 46%R 8/2024
PTA +261NM +.03%F +.01%P
PTA +1.4PL 2.73SCS -1.1DPR 2.7%DCE
PTA +1.63T +1.30UDC -.09FLC 53%R 8/2024
PTA +75FE -0.7FI 2.2%SCE
CTPI +2326
1-10 2 291 21382 3.7 801 3.1 666 / SCC 40,000

SANDY-VALLEY J PHARO-ET
840003014562176 99%RHA-I TR TP TE TC TY
PTA +1202M +34F +41P 99%R 8/2024
PTA +2.33T +1.99UDC -.07FLC 99%R 8/2024
GTPI +2570 A2/A2 BB 75K
S: Jedi X SANDY-VALLEY BL PARADISE-ET 2E94

2nd Dam:
MERRY-BIRD GLDCH CINDERELLA G79
6-08 2 305 20220 94 3.7 752 3.0 598

DUE 10/21/2024 TO
7HO15086 Siemers Renegad Arroz

MERRY-BIRD MCCUTCH FARITALE
840003201600561 99%RHA-I 3-01 73 F+FPG
2-00 2 305 16660 4.3 715 3.2 533
3-03 2 149 10360 4.3 447 2.9 305
SIRE: DE-SU BKM MCCUTCHEN 1174-ET

77**ID GRADE 220**

RFID: 840003234742327
 BD: 11/03/2022
BRED 5/10/2024 to
7153 / 3263321193

SJK I AM RED & PP

730307181
 PTA +1188M +43F +20P 81%R 8/2024
 PTA +1.11T +1.38UDC +0.24FLC 97%R 8/2024
 GTPI +2567
S: Solitaire X FUTURE DREAM PRIMEVAL 1356-ET

31WFH2918

245 16944 4.2 711 3.3 559
SIRE: SWISSBEC JACKPOT PP-RED 200HO11066

2nd Dam:

LIFE: 178332 3.4 5989 3.1 5444

WAIN NEUENSCHWANDER | 2200 GOOD RD., ORR-
 VILLE, OH|

78**ID GRADE 228**

RFID: 840003234742328
 BD: 11/05/2022
BRED 5/10/2024 to
7153 / 3263321193

MR MOGUL DELTA 1427-ET

72128216 TC TR
 PTA +877M +54F +33P 99%R 8/2024
 PTA +1.09T +1.72UDC +0.36FLC 98%R 8/2024
 GTPI +2611
S: Justice X Mainstream Marsh Aeroine VG-88

31WFH2485

LIFE 125365 3.9 4949 3.3 4177
SIRE: MAINSTREAM MANIFOLD

2nd Dam:

LIFE: 108589 3.1 3398 3.2 3429

WAIN NEUENSCHWANDER | 2200 GOOD RD., ORR-
 VILLE, OH|

UPCOMING EVENTS:

March 7, 2025 - March 8, 2025

Ohio Holstein Convention / Annual Meeting

Best Western Plus Wooster Hotel & Conference Center 243 E Liberty St, Wooster, OH

March 7, 2025 @ 4:00 pm

Ohio Holstein Convention Sale

Minglewood Distilling Co 437 East South Street, Wooster, OH, United States

April 12, 2025 @ 11:00 am

Ohio Holstein Spring Sale

Wayne County Fairgrounds 199 Vanover Street, Wooster, OH, United States

April 19, 2025

Spring Colors at Quietcove – 2nd Edition

Quietcove 17932 Fryburg East Road, Wapakoneta, OH, United States

For more information visit the website: www.ohioholsteins.com or check them out on Facebook



OHIO HOLSTEIN ASSOCIATION

Membership in the Ohio Holstein Association is due by February 6, 2024. If received by December 1 there is a 10% discount. Membership dues are based on a basic membership fee + a fee per head of freshened registered Holstein females.

Membership in the Ohio Junior Holstein Association is due by February 1 of each year.

There are three types of membership: individual, family or lifetime member.

Contact the office for more information: 330-264-9088

MEMBERSHIP BENEFITS

- *REDUCED REGISTRATION FEES
- *EDUCATIONAL MEETINGS & ACTIVITIES
- *OPPORTUNITY TO SHOW & SELL ANIMALS
- *SUBSCRIPTION TO THE OHIO HOLSTEIN NEWS
- *ABUNDANT OPPORTUNITIES FOR YOUTH OF ALL AGES



NAME _____ HOLSTEIN ACCT# _____

PARTNER/SPOUSE _____ PREFIX _____

FARM NAME _____

ADDRESS _____

CITY _____ STATE _____ ZIP _____ DISTRICT _____

PHONE _____ EMAIL _____

SIGNATURE OF APPLICANT _____

CHECK ONE I would like my invoices : EMAILED MAILED FAXED# _____

Membership Dues **\$60.00** _____

_____ Number of cows freshened (if under 300) \$1.00 ea \$ _____

_____ Number of cows freshened (over 300) \$0.50 ea \$ _____

TOTAL _____

(less 10% if paid before Feb 10) _____

TOTAL ENCLOSED _____

MAKE CHECKS PAYABLE TO: OHIO HOLSTEIN ASSOC. & MAIL TO OHIO HOLSTEIN ASSOC. PO BOX 479, WOOSTER, OH 44691



HOLSTEIN ASSOCIATION TERMS AND CONDITIONS FOR PUBLIC SALES

EFFECTIVE MARCH 2, 1996 - Amended October 1, 1997, June 28, 2000, June 23, 2002, March 26, 2010 and March 24, 2016

TERMS: The terms of the sale are cash unless arrangements are made prior to the sale or are printed in the sale catalog. Only when the above conditions are met will the buyer be entitled to the warranties listed below. In no case will animals be released unless settlement is made with the clerk of the sale.

RESPONSIBILITY: The seller, buyer, and manager of this sale are obligated to comply with the provisions of these terms and conditions.

EXPORT SALES: Buyer assumes all responsibility for health tests required by the importing country.

BIDS: The highest bidder is the buyer. Bidding parties or their agents are responsible for all bids placed. Every animal or lot presented for bidding is pledged to absolute sale. In case of dispute, the animal or lot will again be put up for advance bids, and if there is no advance bid, the animal or lot will be sold to the person the auctioneer accepted the last bid from. In case two or more claim the bid, the auctioneer will indicate the party whose bid he recognized. Other claimants will be given an opportunity to increase the bid and bidding will be restricted to the two or more claimants.

BY-BIDDING: Bidding directly or indirectly by the sole owner of any animal or lot is prohibited unless the intention to bid is disclosed specific to each animal in the catalog and announced when the animal enters the ring. Bidding by any member of a partnership, syndicate, or other entity having an ownership interest in an animal or lot is permitted.

TRANSFER OF OWNERSHIP: For all Registered HolsteinsSM, the transfer of ownership to the buyer will be recorded on the records of Holstein Association USA and a certificate of registration showing that transfer of ownership will be provided to the buyer free of charge. For embryos, the transfer of ownership to the buyer will be recorded on the records of Holstein Association USA free of charge to the buyer.

RISK: All animals located at sale site are at the purchaser's risk as soon as struck off, but will be cared for free of charge for a maximum of 24 hours following the end of the sale.

WARRANTIES:

- 1) Each consignor warrants clear title to the animal or lot, and the right to sell same.
- 2) To the best of the seller's knowledge, each animal is sound and healthy in every respect and embryos have been recovered, processed, frozen, transferred and graded in keeping with IETS recommendations unless otherwise noted in the catalog or announced from the auction stand. Every precaution will be taken to represent the physical condition of each lot exactly as is known. Examination of all purchases should be made immediately after the purchase and before the close of the sale, and if found not to be as represented, complaint must be reported to the sale management before the close of the sale. In the event no complaint is filed, it is understood that the buyer assumes full ownership in the case of animals at sale site together with all risks, after which no representations of the seller can be challenged through the sale management. Heifers that never calved are in no way guaranteed as to the condition of their udders following calving. The sex of an embryo or fetus is in no way guaranteed.

3) Breeding Warranty

The seller guarantees all animals to be breeders, but not beyond the purchase price, with the following understanding:

- a. Males - Should any bull after reaching the age of fourteen months fail to prove a breeder after being used for two months on cows or heifers known to be breeders, the matter shall be reported in writing to the seller within three months of the sale date. The report must include the animal's examination record, a written statement of treatment, and a statement of the animals' inability to breed,

by a licensed veterinarian. The seller has the option to refund the purchase price or make other settlement that is satisfactory to the buyer. In either case the rights of ownership of the animal return to the seller. The seller makes no guarantees with respect to the ability to freeze semen.

- b. Females - All females are guaranteed to be breeders with the exception of:
 1. Cows over 7 years of age when sold;
 2. Cows and/or heifers carrying a pregnancy that is the result of an embryo transfer.

Report of a non-breeder must occur in writing within 3 months of the date of sale or before the animal reaches 21 months of age and must be submitted to the seller. The report must include the animal's examination record, a written statement of treatment, and a statement of the animals' inability to breed, by a licensed veterinarian. The seller has the option to refund the purchase price or make other settlement that is satisfactory to the buyer. In either case the rights of ownership of the animal return to the seller.

Females bred when sold and pronounced in calf are presumed to be pregnant but pregnancy is not guaranteed unless so announced. The seller makes no warranty that pregnant cows will deliver calves or that they will carry calves full term.

- c. If, after the sale, embryos or oocytes are recovered from a female or an attempt is made to superovulate her, this negates the breeding warranty unless there is a separate written agreement between buyer and seller.

SHIPPING: Assistance will be given in arranging shipping of the animals after the sale. All costs, risks and responsibility will be borne by the purchaser.

PEDIGREE INFORMATION: All production, classification, type and production summaries are current. Only information recorded on Holstein Association USA pedigrees is used. Any production or classification records supplied by the seller or consignor will be properly identified as provided by owner. Records in progress are identified as such.

GENOMIC INFORMATION: If genomic information on the animal or embryo is available, it must be dated and disclosed at or before the time of sale.

EMBRYO TRANSFER: All registered animals that have resulted from embryo transfer are identified with one of the following suffixes in the name: ET, ETS (from split embryo), or ETN (from nuclear transfer). If unregistered, the appropriate technology will be identified. Donor dams are identified.

HEALTH WARRANTY: The seller will provide an official health certificate to the buyer for each animal showing the results of all health tests made in preparation for this sale as required by the state where the cattle reside. Other health tests completed for this sale will be disclosed.

ERRORS: The material in this catalog has been carefully edited. If any errors or omissions are discovered, they will be announced. Such announcements take precedence over that printed in this catalog.

ACCIDENT: The sale management, the consignors, and the owner of the grounds will not be responsible in any case for the condition of the grounds or the behavior of the animals and disclaim any liability in the event of personal accident or property loss.

LIMITATIONS OF WARRANTIES: Warranties contained herein, unless terminated earlier, will cease upon the resale of an animal.

INDEX

NAME	FIRST NAME	LOT
ALCROFT DB TULIP-TW	NOEL & KATHRYN ALDEN	56
R-ALCROFT ARTISAN DISSENT	ROBIN ALDEN	53
R-ALCROFT KD JULY	ROBIN ALDEN	24
ARLO-ACRES BTH WHOUT 431	ARTHUR D AMSTUTZ	72
ARLO-ACRES CRL DEXTER 352	ARTHUR D AMSTUTZ	61
ARLO-ACRES VER WHOUT 371	ARTHUR D AMSTUTZ	74
MS PINE-TREE 7031 FREQ 7911	AARON BALTIC	29
BEACH-VALE WAR MIDNITE-RED	JACOB BEACHY	17
STEIN-WAY DEMPSEY WISH	DAMON BERTKE	60
STEIN-WAY UNIX 1231	DAMON BERTKE	28
SAND-RUN MORGAN	ROBERT & SUSAN COLLETT	22
RSM MUSSER RENEGADE 4724	MAX DOTTERER	42
BROAD-VUE TSTORM BARTENDER	JACOBY GILBERT	35
HARDINGDALE FUEL EDDIE	JARED HARDING	12
TOPP-VIEW MERLIN LIPGLOSS	KELLY HAWVERMALE	1
HEMSTEADS GALLEN GABANNA	LILLY HEMPFLING	23
MILLION-HEIR MOOVN RANDY-ET	JUSTIN M JACKSON	18
OAKSON DIMENS BAD PIPESEWAH	JUSTIN M JACKSON	54
OAKSON HANANS SUDS MCKENZIE	JUSTIN M JACKSON	59
OAKSON PROVIDENCE RUTHANN	JUSTIN M JACKSON	31
OAKSON RECKLESS FELON	JUSTIN M JACKSON	34
JALODA BASIC ALGEBRA	NATHANIEL KINNEY	68
JALODA BASIC SADIE	NATHANIEL KINNEY	45
JALODA ESPN STUDIO	NATHANIEL KINNEY	47
WIL-O-KNOLL SIDE FAT MARTHA	DYLLAN & DALTON KNOLL	16
FUTURAMA UNIX BRAY	JEFF & KATHY KNOOP	66
FUTURAMA JOURNEY HERA-RED	LUKE KNOOP	10
DEL-VALLEY HC TANTRUM	SARAH N LEHNER	65
DEL-VALLEY R ANGEL	SARAH N LEHNER	48
DORLOY-K ARTST GLAXY-RED-ET	DANIELLE HALEY MILLER	13
GORDELLE 7070 UPTON HONOR	GORDON NEUENSCHWANDER	38
GORDELLE 7073 RAGER 7160	GORDON NEUENSCHWANDER	71
GORDELLE 7075 RAGR REN-RED	GORDON NEUENSCHWANDER	51
JA-BOB HIGHWIRE HYDRO P-RED	GORDON NEUENSCHWANDER	11
ID GRADE 220	WAIN NEUENSCHWANDER	77
ID GRADE 228	WAIN NEUENSCHWANDER	78
RABER-VIEW BOB CARMEL	LEON RABER	75
MS SNYDERS KING DOC HIPPIE	TED S RENNER	26
COFFEE-CREAM 185WEBSTR351-P	JAMES RICHARD	49
COFFEE-CREAM AMMO IVORY-RED	JAMES RICHARD	19
COFFEE-CREAM JKSN STORY-RED	JAMES RICHARD	52
E-EVANS-A SOLMN EMMALINE-ET	JAMES RICHARD	4
OAKSON DENVER IN-A-DANCE	JAMES RICHARD	27

INDEX

KEMA AHEAD 2377.....	LYLE B RUPRECHT.....	21
SANORVALLEY WARRIOR SUE-RED	BRYCE SANOR	46
MERRY-BIRD PHARO ISABEL	ROBERT J SCHLABACH.....	76
TREALAYNE CORVETTE DASH-ET.....	JULIA SPRANG	15
E-EVANS-A CRSH EMBELLISH-ET	HANNAH STEINER	5
PINE-TREE 8203 MONU 8746-ET	MATTHEW STEINER.....	55
SOLID-GOLD TATOO APOLLO6-ET	MICHAEL & CYNTHIA WEIMER.....	7
WAIN-ACRES LAMBDA LILLY-ET	J.D. & REBECCA WICKER.....	9
BE-WARE DERBY DEBBY 1395.....	BERG FARMS LTD	20
BE-WARE LUSTER BEVERLY 1397	BERG FARMS LTD	62
DOUGHTY-VALLEY RAGER 2890.....	DOUGHTY-VALLEY HOLSTEIN LLC.....	43
DOUGHTY-VALLEY REEVE 2921.....	DOUGHTY-VALLEY HOLSTEIN LLC.....	39
SILVERVUE JORDY SUNSET-RED	FALLING-STAR FARMS	32
DANDEDAV EYE CANDY 1694	HARPSTER ENETERPRISES LTD.....	63
DANDEDAV EYE CANDY 1695	HARPSTER ENETERPRISES LTD.....	70
DANDEDAV THUNDERSTORM 1688.....	HARPSTER ENETERPRISES LTD.....	64
E-EVANS-A ALABAMA SOLO.....	HARPSTER ENETERPRISES LTD.....	44
DANDEDAV WARRIOR 1693.....	HARPSTER ENTERPRISES LTD	50
JALODA COAL KEEPER.....	JALODA FARMS	36
JALODA DOC TURNER.....	JALODA FARMS	67
JALODA REID SILVIA	JALODA FARMS	57
JALODA TALON FIREFLICKER	JALODA FARMS	30
JALODA TROPIC KITKAT.....	JALODA FARMS	37
OHIO DOC MAY 5923.....	OHIO AG RESEARCH & DEV.....	25
OHIO FERRARO SHAYLEE 5916	OHIO AG RESEARCH & DEV.....	73
OHIO MISSION ROSETTA 6001.....	OHIO AG RESEARCH & DEV.....	58
RMD-DOTTERER GD-PP 4569-RED.....	RMD DAIRY FARM LTD	2
RSM-MUSSER MAXIMUS 4715	RMD DAIRY FARM LTD	69
RSM-MUSSER RENEGADE 4724.....	RMD DAIRY FARM LTD	69
BROOKVIEW LOLLIPOOP-ET.....	SANOR & HAVENS.....	3
BETLEY ALPHA LEONA	STARLIGHT GENETICS/RANDLE	8
SUNNYVILLE MAGNITUDE AUSSI.....	SUNNYVILLE PARTNERS.....	33
TREALAYNE HELIX GABRIELLA.....	TREALAYNE FARM	40
TREALAYNE SELECT DARIA-ET	TREALAYNE FARM	14
TREALAYNE SHOWTIME GALAXY	TREALAYNE FARM	41
VELVET-VIEW MOOVIN ASAP-RED	VELVET-VIEW FARMS.....	6





Thank You!

Thank you to the consignors, breeders, dedicated sales crew and especially the buyers. We wish you much success with your purchases.