



The

84TH

Anniversary

EASTERN BREEDERS SALE

The Brown Swiss Marketplace for the Northeast

The longest running sale series of the breed continues to run!



11:00 A.M. | OCTOBER 3, 2020

**Fraley Auction Co.,
Muncy, Pennsylvania**

The Best in Brown

are coming to town....

...just a different town this year!

Dear Friends -

Welcome to the pages of the 84th Anniversary Eastern Breeders Sale. We have all seen several changes in our businesses and lives since last years sale. After much thought and discussion with breeders and participants, we have confidently organized another sale in this longest running sales series. Current regulatrions and cooperation made it an easy decision to move our sale to the Fraley facility. Thank you to the many people that have helped in many ways. We are pleased with the positive attitude of the consignors, selectors and sales force in presenting to you what we think is the best line-up ever for this sale. Tick it up a notch and take advantage of the quality offered in the following pages. Above all - **“Keep your eyes on the Prize and Charge On!”** ~ Wayne

Previous Sale Toppers



V B PEPPER WHAM ET 'E91'
2017 High Seller Eastern Breeders Sale
Dam of Lot 57 Selling in this sale



TOP ACRES JP WENDY ET '3E93'
2005 Sale Topper
Dam of Lot 53 Selling in this sale



Live Online Bidding

Internet Bidding Available at www.cowbuyer.com
Watch and Bid online in Real Time

Registration is required. Please register at least one (1) hour prior to sale time at www.cowbuyer.com | High Speed Internet is required. Slower speed will not permit you to bid and keep pace in real time. | Terms: Purchasing online constitutes a legal contract and promise for payment of purchases. All purchases must be paid within FIVE (5) days of sale date and prior to load out or delivery of cattle purchased. | Cowbuyer LLC is a service provider and is not responsible for the activity or inactivity of any technology, Internet connection at the sale site, or connection and technology of the bidders.

For questions or information, contact: Aaron Ray Tompkins, 336.363.4639, atompkin@vt.edu



11:00 a.m. sharp ~ Saturday, October 3, 2020
at Fraley's Auction Company
1515 Kepner Hill Road, Muncy, PA

Sale sponsored by
The Eastern Breeders' Sale Committee

Auctioneer:

Adam Fraley 570.772.6837
Harold Fraley 570.772.6835

Pedigrees:

Wayne E. Sliker 937.477.6304

Sale Contacts:

Brian Garrison 614.264.3240

Sale Contacts:

Gordon DeMay..... 315.945.0040
Dale Bendig 717.891.0825
Brian Sparling 570.971.1387
Andrew Evans 315.750.0719
Jack Cliffe 608.448.9541
Justin Kaufman 814.442.7796

ABSENTEE BIDS are welcome and will be executed for the buyer's benefit. There is no charge for this service available by contacting any members of the sale staff listed. Anyone other than a member of the sales staff executing an absentee or telephone bid will be responsible as agent for the buyer and shall make payment arrangements with the sale manager prior to the sale start time. **NO EXCEPTIONS!**

TERMS OF SALE are payment in full on sale day by cash or good check unless prior written arrangements have been made with sale management. For buyers not in attendance, full payment for purchases is due to sale manager within **5 business days** of the sale. **NO EXCEPTIONS.** Any special terms must have prior approval by sale management.

SEMEN & SHOW EQUIPMENT in the rear portion of the catalog.

Motels in the area:

Comfort Inn, Williamsport, PA 570.601.9300
Econo Lodge, Williamsport, PA 570.326.1501
Holiday Inn Express, Lewisburg, PA 570.568.1100

TRUCKING AVAILABLE

Trucking will be available across the country.
Interstate health papers will be available.
Lunch available throughout the sale.



Sale Managed by
MODERN ASSOCIATES
Wayne E. Sliker
8409 Runkle Road, St. Paris, OH 43072
Cell: 937.477.6304
email: cowstama@ctcn.net | www.topacres.com



TOP ACRES PEPPY WIZELLA ET

'E94/94MS'

All-American Dam of Lot 1

Wizella's Maternal Sisters:

TOP ACRES BRAIDEN WIZA ET VG-89 1st calf

2-04 2x 365d 24,401 4.1 986 3.3 823

•Unanimous All-American Fall Yearling 2017

•Junior Champion International Show 2017

TOP ACRES HP PEPPY WINZ ET E90/90MS

•Grand Champion California State Fair 2018

TOP ACRES C WIZZIE FLY ET V89/90MS @ 2y

•1st Sr. 2 Year Old Ohio State Fair 2019

TOP ACRES HP B WITTY ET V89 @ 2y

TOP ACRES C WIZZIE SHOW ET V88 @ 2y

TOP ACRES BIVER WHIZ ET V88 @ 2y



TOP ACRES C WIZZIE GO ET

Dam of Lot 2



C WIZZIES FURIOUS WOWZA ETV

Lot 2

New Generation Genetics

has expressed interest in

working with 'Wowza.'

Contact Jake Hushon for details

920.222.1159

LOT 1

CUTTING EDGE D WINSOME ETV

68204585

Born: 09/02/2019 Tattoo: M187

Parent Average PPR: +9 PTAT: +0.8
PA: -316m +0f -5p +58NM\$

Maternal brother: *Cutting Edge Woody ETV* *TM

3rd Dam: TOP ACRES ANDRE WHISPER ET 2E93

05/07 365d 2X 32941 5.8 1921 3.6 1174 DHIA
* Winter Hfr Calf Nom All American 2005
* Res Jr Champ Southeast National 2006

4th Dam: TOP ACRES EJ WHIZZBANG 5E93 Cert.

5/04 365d 2x 27720 6.0 1670 3.6 985
8/00 365d 2x 28980 5.2 1505 3.5 1011
National Total Performance Winner, 1996
All American 1991, 1992, 1993, 1995

45h Dam: MY T FINE WHISPER *TW 2E Cert.

4/01 365d 2x 25020 4.6 1145 3.8 947
Hon. Mention All American 4 Year Old, 1990
Res. All American 5 Year Old, 1991; Aged Cow, 1992

KENNY JOE MANION & KEN MAIN
COPAQUE, NY

LA RAINBOW BFLY DYNAMITE ETV 840003129321096

Genetic Conditions: *TM PT DT WT BH2T
Not Classified
PPR: +0.84%R PTAT: +0.6 86%R (08/20)
PTA: -663m -11f -6p +99NM\$ 93%R (MACE)
PTA PL: +4.1 SCS: +2.64 DPR: +0.0 SCE: +2.3
PTA LIV: -0.3
186 dau. av. 22514 4.0 910 3.4 767
45 class. dau. av. FS:82.3 UDC:0.90 FLC:0.41

TOP ACRES PEPPY WIZELLA 68155326

Genetic Conditions: PT DT MT WT BH2T
06/06 E94 E95 E97 E94 E94 E93 (12/19)
01/11 365d 2X 20970 4.5 948 3.7 772 DHIR
03/00 365d 2X 23560 5.0 1176 4.1 976 DHIR
04/11 365d 2X 27420 4.2 1156 3.5 952 DHIR
* SUMMER YRLG HFR ALL AMERICAN 2014
* JR 2 YR OLD RES ALL AMERICAN 2015
* 5 YR OLD NOM ALL AMERICAN 2018
* JR CHAMPION EASTERN NATIONAL 2014
* 6th 5 YR OLD INTERNATIONAL 2018
* 1st JR 3 YR OLD EASTERN NATIONAL 2016
* 2nd JR 2 YR OLD INTERNATIONAL 2015
* 2nd JR 2 YR OLD EASTERN NATIONAL 2015
* 1st SUMMER YRLG HFR INTERNATIONAL 2014

SHILOH BROOKNGS CADENCE ET *TM 71130650

Genetic Conditions: PT DT MT WT BH2T
Not Classified QUALIFIED
PPR: +87.96%R PTAT: +0.7 98%R (08/20)
PTA: +688m +26f +27p +216NM\$ 99%R (MACE)

LA RAINBOW BFLY DELIGHT ET 840003012749336

Genetic Conditions: PT DT MT WT BH2C
06/03 E91 E90 E91 E90 E92 E92 (03/20)
04/02 305d 3X 20110 4.1 823 3.3 666 DHIA

VOELKERS WNDT CHILLI PEPPER*TM 68120371

Genetic Conditions: *TM PT DT WT BH2T
Not Classified
PPR: -27.97%R PTAT: +0.7 98%R (08/20)
PTA: +91m +7f -6p -132NM\$ 99%R (MACE)

TOP ACRES SUPREME WIZARD ET 68116090

Genetic Conditions: PT DT MT WT BH2T
06/11 2E-E95 E95 E96 E97 E94 E94 (11/16)
02/03 305d 2X 17610 5.2 916 3.3 587 DHIA
03/06 305d 2X 25800 5.6 1451 3.4 868 DHIA
04/08 324d 2X 25910 7.0 1803 3.3 864 DHIA
05/07 365d 2X 34914 5.3 1840 3.3 1163 DHIA
06/07 218d 2X 19785 5.4 1078 4.1 810 DHIA
07/05 365d 2x 35400 4.9 1737 3.5 1246 DHIA
Lifetime: 2557d 202535m 11043f 7077p
* INTERNATIONAL GRAND CHAMPION 2017
* INTERNATIONAL RES. GRAND CHAMPION 2015, 2013
* COMP MERIT COW ALL AMERICAN 2017
* SR 3 YR OLD ALL AMERICAN 2013
* PROD OF DAM MEMBER ALL AMERICAN '16, '15, '14, '13
* RES ALL AMERICAN 2016, 2015, 2012
* 5 YR OLD RES ALL AMERICAN 2015
* SR 2 YR OLD RES ALL AMERICAN 2012

LOT 2

G WIZZIES FURIOUS WOWZA ETV

840003143984721

Born: 12/13/2018 Tattoo: F180

Genetic Conditions: PT DT MT WT BH2T
PPR: -17 56%R PTAT: +0.8 62%R
PTA: +235m -3f -4p -66NM\$ 22%\$ (GEN)
(08/20)

Bred 8/18 to sexed

Kar-Linn Reeses Rampage ET

840003140014659

3rd Dam: TOP ACRES ANDRE WHISPER ET 2E93

05/07 365d 2X 32941 5.8 1921 3.6 1174 DHIA
* Winter Hfr Calf Nom All American 2005
* Res Jr Champ Southeast National 2006

4th Dam: TOP ACRES EJ WHIZZBANG 5E93 Cert.

5/04 365d 2x 27720 6.0 1670 3.6 985
8/00 365d 2x 28980 5.2 1505 3.5 1011
National Total Performance Winner, 1996
All American 1991, 1992, 1993, 1995

4th Dam: MY T FINE WHISPER *TW 2E Cert.

4/01 365d 2x 25020 4.6 1145 3.8 947
Hon. Mention All American 4 Year Old, 1990
Res. All American 5 Year Old, 1991; Aged Cow, 1992

BROOKE A.FOOTE
ST JOHNSVILLE NY

BROWN HEAVEN R FAST&FURIOUS ET 109109714

Genetic Conditions: PT DT MT WT BH2T
Not Classified
PPR: -42 68%R PTAT: +0.4 68%R (08/20)
PTA: -68m -14f -14p -162NM\$ 76%R (GEN)
PTA PL: -2.1 SCS: +3.03 DPR: +0.3 SCE: +3.6
PTA LIV: -0.3
16 dau. av. 23506 3.9 913 3.3 772

TOP ACRES C WIZZIE GO ET 68181946

Genetic Conditions: PT DT MT WT BH2T
Not Classified
PPR: +87 66%R PTAT: +0.8 73%R
PTA: +1103m +29f +27p +188NM\$ 86%\$ (GEN)
DEV: +2390m +100f +71p (08/20)
02/03 365d 3X 29662 4.0 1186 3.5 1038

Full Sister to:

TOP ACRES C WIZZIE FLY ET V89/90MS @ 2y
TOP ACRES C WIZZIE SHOW ET V88 @ 2y

JO-DEE NEMO RICHARD ET 68155420

Genetic Conditions: PT DT MT WT BH2T
Not Classified
PPR: +33 94%R PTAT: +0.5 97%R (08/20)
PTA: +1032m +1f +12p +9NM\$ 98%R (MACE)

BROWN HEAVEN GLENN FANTASY 106157091

Genetic Conditions: PT DT MT WT BH2T
EX 97 CAN
05/11 365d 2X 35556 4.7 1658 3.4 1208 DHIA
4X ALL-AMERICAN

VOELKERS TD CARTER *TM 68119645

Genetic Conditions: *TM PT DT WT BH2T
Not Classified
PPR: +60 96%R PTAT: +0.7 98%R (08/20)
PTA: +988m +24f +18p +99NM\$ 98%R (MACE)

TOP ACRES SUPREME WIZARD ET 68116090

Genetic Conditions: PT DT MT WT BH2T
06/11 2E-E95 E95 E96 E97 E94 E94 (11/16)
02/03 305d 2X 17610 5.2 916 3.3 587 DHIA
03/06 305d 2X 25800 5.6 1451 3.4 868 DHIA
04/08 324d 2X 25910 7.0 1803 3.3 864 DHIA
05/07 365d 2X 34914 5.3 1840 3.3 1163 DHIA
06/07 218d 2X 19785 5.4 1078 4.1 810 DHIA
07/05 365d 2x 35400 4.9 1737 3.5 1246 DHIA
Lifetime: 2557d 202535m 11043f 7077p
* INTERNATIONAL GRAND CHAMPION 2017
* INTERNATIONAL RES. GRAND CHAMPION 2015, 2013
* COMP MERIT COW ALL AMERICAN 2017
* SR 3 YR OLD ALL AMERICAN 2013
* PROD OF DAM MEMBER ALL AMERICAN '16, '15, '14, '13
* RES ALL AMERICAN 2016, 2015, 2012
* 5 YR OLD RES ALL AMERICAN 2015
* SR 2 YR OLD RES ALL AMERICAN 2012



TOP ACRES SUPREME WIZARD ET
'2E95'

Madison Grand Champion 2017
7X All-American Nominee
Dam of Lots 3 & 4, Granddam of Lot 5



TOP ACRES EJ WHIZZBANG '5E93'
7X Nominated AA
4X All-American Foundation

HILLTOP ACRES R WINONA ETV
Lot 5

***Imagine the
Possibilities!***



LOT 3

TOP ACRES HP WIDGIT ET

68205248

Born: 12/01/2019 Tattoo: HN25

Full sister to Top Acres Wisdom

3rd Dam: TOP ACRES EJ WHIZZBANG 5E93 Cert.
5/04 365d 2x 27720 6.0 1670 3.6 985
8/00 365d 2x 28980 5.2 1505 3.5 1011
NATIONAL TOTAL PERFORMANCE WINNER, 1996
ALL AMERICAN 1991, 1992, 1993, 1995
4th Dam: MY T FINE WHISPER *TW 2E Cert.
4/01 365d 2x 25020 4.6 1145 3.8 947
HON. MENTION ALL AMERICAN 4 YEAR OLD, 1990
RES. ALL AMERICAN 5 YEAR OLD, 1991; AGED COW, 1992

WAYNE E. SLIKER & HILLPOINT PARTNERS
ST PARIS, OH

OAK VIEW ZEUS AUGUST *TM 199293
Genetic Conditions: *TM PT DT WT BH2T
Not Classified
PPR: +24 95%R PTAT: +0.1 96%R (08/20)
PTA: +198m +22f +8p +94NM\$ 98%R (MACE)
PTA PL: -1.0 SCS: +2.79 DPR: -1.7 SCE: +2.1
PTA LIV: -3.0
1044 dau. av. 23489 4.2 978 3.3 776
408 class. dau. av. FS:84.0 UDC:0.02 FLC:0.82
TOP ACRES SUPREME WIZARD ET 68116090
Genetic Conditions: PT DT MT WT BH2T
06/11 2E-E95 E95 E96 E97 E94 E94 (11/16)
02/03 305d 2X 17610 5.2 916 3.3 587 DHIA
03/06 305d 2X 25800 5.6 1451 3.4 868 DHIA
04/08 324d 2X 25910 7.0 1803 3.3 864 DHIA
05/07 365d 2X 34914 5.3 1840 3.3 1163 DHIA
06/07 218d 2X 19785 5.4 1078 4.1 810 DHIA
07/05 365d 2x 35400 4.9 1737 3.5 1246 DHIA
Lifetime: 2557d 202535m 11043f 7077p
* INTERNATIONAL GRAND CHAMPION 2017
* INTERNATIONAL RES. GRAND CHAMPION 2015, 2013
* COMP MERIT COW ALL AMERICAN 2017
* SR 3 YR OLD ALL AMERICAN 2013
* PROD OF DAM MEMBER ALL AMERICAN '16, '15, '14, '13
* RES ALL AMERICAN 2016, 2015, 2012
* 5 YR OLD RES ALL AMERICAN 2015
* SR 2 YR OLD RES ALL AMERICAN 2012

RED BRAE PRELUDE ZEUS (M) 193849
Genetic Conditions: (M*) PT DT WT BH2T
Not Classified
PPR: -1 98%R PTAT: +0.3 99%R (12/19)
PTA: -687m -3f -7p +36NM\$ 99%R (MACE)
BLESSING COLLECTION ALIE ET 882035
09/01 3E-E90 E91 E90 V86 E91 E90 (01/08) *CERT*
06/06 365d 2X 38220 3.6 1364 3.2 1212 DHIR
Lifetime: 2885d 237480m 9731f 7897p
OLD MILL WDE SUPREME ET *TM 197920
Genetic Conditions: *TM PT DT WT BH2T
Not Classified
PPR: +4 97%R PTAT: +0.3 98%R (08/20)
PTA: +32m -1f -1p +17NM\$ 99%R (MACE)
TOP ACRES ANDRE WHISPER ET 938574
06/02 2E-E93 E90 E95 E92 E93 E93 (02/11)
02/04 365d 2X 21220 4.9 1040 3.4 729 DHIA
05/07 365d 2X 32941 5.8 1921 3.6 1174 DHIA
* WINTER HFR CALF NOM ALL AMERICAN 2005
* RES JR CHAMP SOUTHEAST NATIONAL 2006
* 1st WINTER YRLG HFR SOUTHEAST NATIONAL 2006
* 3rd WINTER YRLG HFR SPRING NATIONAL 2006
* 2nd WINTER HFR CALF SOUTHEAST NATIONAL 2005

LOT 4

#1 IVF (FE) SUPREME WIZARD ET X DIEGO EMBRYOS

EXPORT ELIGIBLE

At Trans Ova in Maryland, buyer's responsibility for shipping.

WAYNE E. SLIKER
ST PARIS, OH

HILLTOP ACRES DYNAMITE DIEGO ET *TM 68194906
PPR: +36 67%R PTAT: +1.0 67%R (08/20)
PTA: -188m -5f +8p +57NM\$ 67%R (MACE)
DPR: +0.1
TOP ACRES SUPREME WIZARD ET 68116090
Genetic Conditions: PT DT MT WT BH2T
06/11 2E-E95 E95 E96 E97 E94 E94 (11/16)
02/03 305d 2X 17610 5.2 916 3.3 587 DHIA
03/06 305d 2X 25800 5.6 1451 3.4 868 DHIA
04/08 324d 2X 25910 7.0 1803 3.3 864 DHIA
05/07 365d 2X 34914 5.3 1840 3.3 1163 DHIA
06/07 218d 2X 19785 5.4 1078 4.1 810 DHIA
07/05 365d 2x 35400 4.9 1737 3.5 1246 DHIA
Lifetime: 2557d 202535m 11043f 7077p

LA RAINBOW BFLY DYNAMITE ETV *TM

HILLTOP ACRES GLN DIGNITY E90
04/02 305d 3X 30960 4.6 1435 3.6 1121

WIZARD'S SHOW WINNINGS
* INTERNATIONAL GRAND CHAMPION 2017
* INTERNATIONAL RES. GRAND CHAMPION 2015, 2013
* COMP MERIT COW ALL AMERICAN 2017
* SR 3 YR OLD ALL AMERICAN 2013
* PROD OF DAM MEMBER ALL AMERICAN '16, '15, '14, '13
* RES ALL AMERICAN 2016, 2015, 2012
* 5 YR OLD RES ALL AMERICAN 2015
* SR 2 YR OLD RES ALL AMERICAN 2012

LOT 5

HILLTOP ACRES R WINONA ETV

840003219824476

Born: 07/04/2020 Tattoo:

Preliminary Genomics: +293M +19F +17P
+1.1 PTAT +.93 UDC BH2 free
(8/20)

3rd Dam: TOP ACRES ANDRE WHISPER ET 2E93
05/07 365d 2X 32941 5.8 1921 3.6 1174
* WINTER HFR CALF NOM ALL AMERICAN 2005
4th Dam: TOP ACRES EJ WHIZZBANG 5E93 Cert.
5/04 365d 2x 27720 6.0 1670 3.6 985
8/00 365d 2x 28980 5.2 1505 3.5 1011
NATIONAL TOTAL PERFORMANCE WINNER, 1996
ALL AMERICAN 1991, 1992, 1993, 1995
5th Dam: MY T FINE WHISPER *TW 2E Cert.
4/01 365d 2x 25020 4.6 1145 3.8 947
HON. MENTION ALL AMERICAN 4 YEAR OLD, 1990
RES. ALL AMERICAN 5 YEAR OLD, 1991; AGED COW, 1992

DENNIS & TANNER MASHEK
CALMAR IA

JO-DEE ROYAL HILL RASTA ET 840003135087427
Genetic Conditions: PT DT MT WT BH2T
Not Classified
PPR: +22 61%R PTAT: +0.9 66%R (08/20)
PTA: +23m -10f +1p +26NM\$ 65%R (GEN)
PTA PL: +1.5 SCS: +3.08 DPR: +0.8 SCE: +2.7
PTA LIV: +1.2
0 dau. av.

TOP ACRES DURHAM WINTU ET 68189596
Genetic Conditions: PT DT MT WT BH2C
02/10 V87 V88 V87 V87 V86 V87 (07/20)
PPR: +42 62%R PTAT: +0.9 69%R
PTA: +369m +28f +15p +15NM\$ 44%\$ (GEN)
(08/20)
2-08 69 4,908 4.0 257 3.0 185 RIP

WIZARD'S SHOW WINNINGS
* INTERNATIONAL GRAND CHAMPION 2017
* INTERNATIONAL RES. GRAND CHAMPION 2015, 2013
* COMP MERIT COW ALL AMERICAN 2017
* SR 3 YR OLD ALL AMERICAN 2013
* PROD OF DAM MEMBER ALL AMERICAN '16, '15, '14, '13
* RES ALL AMERICAN 2016, 2015, 2012
* 5 YR OLD RES ALL AMERICAN 2015
* SR 2 YR OLD RES ALL AMERICAN 2012

SCHAMAUN BS GORDON GLENN ET 120023664460
Genetic Conditions: PT DT MT WT BH2T
Not Classified
PPR: +44 91%R PTAT: +0.4 93%R (08/20)
PTA: -95m +10f +13p -13NM\$ 94%R (MACE)
JO-DEE NEMO RISKY 68116761
Genetic Conditions: PT DC MT WT BH2T
09/03 2E-E94 E94 E94 E93 E93 E95 (12/18)
08/08 365d 2X 33740 4.1 1367 3.1 1058 DHIR
Lifetime: 2532d 187270m 7033f 6034p
* 4X ALL-AMERICAN HONOREE

HILLTOP ACRES W DURHAM ET *TM 68135214
Genetic Conditions: *TM PT DT WT BH2C
Not Classified
PPR: +10 96%R PTAT: +0.5 97%R (08/20)
PTA: -84m +20f +8p +5NM\$ 98%R (MACE)

TOP ACRES SUPREME WIZARD ET 68116090
Genetic Conditions: PT DT MT WT BH2T
06/11 2E-E95 E95 E96 E97 E94 E94 (11/16)
02/03 305d 2X 17610 5.2 916 3.3 587 DHIA
03/06 305d 2X 25800 5.6 1451 3.4 868 DHIA
04/08 324d 2X 25910 7.0 1803 3.3 864 DHIA
05/07 365d 2X 34914 5.3 1840 3.3 1163 DHIA
06/07 218d 2X 19785 5.4 1078 4.1 810 DHIA
07/05 365d 2x 35400 4.9 1737 3.5 1246 DHIA
Lifetime: 2557d 202535m 11043f 7077p

W

TOP ACRES GARBRO WANDA ET 'E91/92MS'
5th Generation All-American Honoree
Dam of Lot 6 & 7



ROUND HILL BRAIDN WANITA 'V88/90MS'
All-American Dam of Lot 8
& a Full Sister to Lot 7

ROUND HILL PRE WISHFUL ET 2E91
All-American Foundation for 6, 7 & 8



LOT 6

ROUND HILL SUPREM WILLIE ETV

8400003142483701

Born: 12/04/2019 LE Tattoo: 1249

3rd Dam: TOP ACRES JETWAY WISH ET 2E91

2/07 303d 2x 15750 3.7 582 3.3 517
5/04 365d 2x 30207 3.9 1211 3.3 1017

Hon. Mention All American Fall Heifer Calf, 2001
Junior Champion, Maryland State Show, 2001
1st Fall Calf, Maryland State Fair, 2001

4th Dam: TOP ACRES EJ WHIZZBANG 5E93 Cert.

5/04 365d 2x 27720 6.0 1670 3.6 985
8/00 365d 2x 28980 5.2 1505 3.5 1011
National Total Performance Winner, 1996
All American 1991, 1992, 1993, 1995

5th Dam: MY T FINE WHISPER *TW 2E Cert.

4/01 365d 2x 25020 4.6 1145 3.8 947
Hon. Mention All American 4 Year Old, 1990
Res. All American 5 Year Old, 1991; Aged Cow, 1992

CYNTHIA WARNER
FREDERICK, MD

OLD MILL WDE SUPREME ET *TM 197920

Genetic Conditions: *TM PT DT WT BH2T
Not Classified
PPR: +4 97%R PTAT: +0.3 98%R (08/20)
PTA: +32m -1f -1p +17NM\$ 99%R (MACE)
PTA PL: -0.5 SCS: +3.03 DPR: +0.1 SCE: +5.5
PTA LIV: +1.4
822 dau. av. 23834 4.0 957 3.3 787
531 class. dau. av. FS:85.3 UDC:0.10 FLC:1.25

TOP ACRES GARBRO WANDA ET 68130904

04/04 E91 E90 E91 E91 V88 E92 (12/14)
04/00 305d 2X 23790 4.7 1109 3.6 864 DHIA
05/00 330d 2X 18300 4.1 743 3.8 687 DHIA
06/08 96d 2X 5940 4.6 276 2.8 168 DHIA
* 4 YR OLD HM ALL AMERICAN 2014
* JR 3 YR OLD NOM ALL AMERICAN 2013
* 1st 5 YR OLD EASTERN NATIONAL 2015
* 3rd 4 YR OLD INTERNATIONAL 2014
* 1st 4 YR OLD EASTERN NATIONAL 2014
* 2nd 4 YR OLD SOUTHEAST NATIONAL 2014
* 5th JR 3 YR OLD INTERNATIONAL 2013
* 1st JR 3 YR OLD EASTERN NATIONAL 2013
* RES GRAND CHAMP EASTERN BS SHOW 2015

BRIDGE VIEW PRIMETIME *TM 191848

Genetic Conditions: *TM PT DT WT BH2T
Not Classified
PPR: -124 93%R PTAT: +0.0 96%R (08/20)
PTA: -791m -28f -29p -351NM\$ 96%R (MACE)

OLD MILL E SNICKERDOODLE OCS 883215

15/01 5E-E94 E94 E94 E94 E94 E97 (11/13)
Protein Plus
06/09 365d 2X 33590 4.2 1418 3.6 1193 DHIR
Lifetime: 3629d 261880m 12665f 9895p
* 5X ALL AMERICAN

BLESSING MORT LAURA LEGACY 193906

Genetic Conditions: PT DT MT WT BH2C
E91
PPR: -81 98%R PTAT: +0.1 98%R (08/20)
PTA: -164m -14f -18p -341NM\$ 99%R (MACE)

ROUND HILL PRE WISHFUL ET 918994

Genetic Conditions: PT DT MT WT BH2T
06/10 2E-E91 E94 V88 E91 E93 E90 (10/09)
02/06 365d 2X 21990 4.5 984 3.5 767 DHIR
04/03 365d 2X 25840 4.7 1214 3.3 854 DHIR
* WINTER HFR CALF ALL AMERICAN 2003

LOT 7

ROUND HILL MBF WITNESS ET

8400003142483675

Born: 12/01/2016 LE Tattoo: 1216

Genetic Conditions: PT DT MT WT BH2T
03/04 120d 2X 7650 3.4 259 3.3 241 RIP

Bred 7/16 to Karr-Lin Reeses Rampage ET 8400003140014659

3rd Dam: TOP ACRES JETWAY WISH ET 2E91

2/07 303d 2x 15750 3.7 582 3.3 517
5/04 365d 2x 30207 3.9 1211 3.3 1017

Hon. Mention All American Fall Heifer Calf, 2001
Junior Champion, Maryland State Show, 2001
1st Fall Calf, Maryland State Fair, 2001

4th Dam: TOP ACRES EJ WHIZZBANG 5E93 Cert.

5/04 365d 2x 27720 6.0 1670 3.6 985
8/00 365d 2x 28980 5.2 1505 3.5 1011
National Total Performance Winner, 1996
All American 1991, 1992, 1993, 1995

5th Dam: MY T FINE WHISPER *TW 2E Cert.

4/01 365d 2x 25020 4.6 1145 3.8 947
Hon. Mention All American 4 Year Old, 1990
Res. All American 5 Year Old, 1991; Aged Cow, 1992

JOSHUA & LARRY GEIWITZ
NEW CASTLE, PA

BLESSING TEX BRAIDEN ET *TM 198435

Genetic Conditions: *TM PT DT WT BH2T
E92
PPR: -102 97%R PTAT: +0.1 98%R (08/20)
PTA: -633m -45f -29p -213NM\$ 99%R (MACE)
PTA PL: +2.0 SCS: +2.88 DPR: +0.8 SCE: +4.2
PTA LIV: +2.7
909 dau. av. 22280 3.9 879 3.3 730
611 class. dau. av. FS:84.8 UDC:-0.14 FLC:-0.77

TOP ACRES GARBRO WANDA ET 68130904

04/04 E91 E90 E91 E91 V88 E92 (12/14)
04/00 305d 2X 23790 4.7 1109 3.6 864 DHIA
05/00 330d 2X 18300 4.1 743 3.8 687 DHIA
06/08 96d 2X 5940 4.6 276 2.8 168 DHIA
* 4 YR OLD HM ALL AMERICAN 2014
* JR 3 YR OLD NOM ALL AMERICAN 2013
* 1st 5 YR OLD EASTERN NATIONAL 2015
* 3rd 4 YR OLD INTERNATIONAL 2014
* 1st 4 YR OLD EASTERN NATIONAL 2014
* 2nd 4 YR OLD SOUTHEAST NATIONAL 2014
* 5th JR 3 YR OLD INTERNATIONAL 2013
* 1st JR 3 YR OLD EASTERN NATIONAL 2013
* RES GRAND CHAMP EASTERN BS SHOW 2015

SAVAGE-LEIGH TEX ET 196774

Genetic Conditions: PT DT MT WC BH2T
Not Classified
PPR: -148 90%R PTAT: -0.1 92%R (08/20)
PTA: -1012m -64f -45p -331NM\$ 94%R (GEN)

MORT NOAH BOUQUET 891175

12/06 2E-E94 E95 E93 E94 E94 E93 (07/12) *CERT*
Protein Plus
08/04 365d 2X 40270 4.0 1592 3.2 1271 DHIR
Lifetime: 3203d 277970m 11454f 9781p

BLESSING MORT LAURA LEGACY 193906

Genetic Conditions: PT DT MT WT BH2C
E91
PPR: -81 98%R PTAT: +0.1 98%R (08/20)
PTA: -164m -14f -18p -341NM\$ 99%R (MACE)

ROUND HILL PRE WISHFUL ET 918994

Genetic Conditions: PT DT MT WT BH2T
06/10 2E-E91 E94 V88 E91 E93 E90 (10/09)
02/06 365d 2X 21990 4.5 984 3.5 767 DHIR
04/03 365d 2X 25840 4.7 1214 3.3 854 DHIR
* WINTER HFR CALF ALL AMERICAN 2003

LOT 8

PHANTOM WINONAH

8400003204566974

Born: 07/16/2019 LE Tattoo: 4051

Genetic Conditions: PT DT MT WT BH2T

3rd Dam: ROUND HILL PRE WISHFUL ET 2E91

04/03 365d 2X 25840 4.7 1214 3.3 854 DHIR
* Winter Hfr Calf All American 2003

4th Dam: TOP ACRES JETWAY WISH ET 2E91

5/04 365d 2x 30207 3.9 1211 3.3 1017
Hon. Mention All American Fall Heifer Calf, 2001

5th Dam: TOP ACRES EJ WHIZZBANG 5E93 Cert.

5/04 365d 2x 27720 6.0 1670 3.6 985
8/00 365d 2x 28980 5.2 1505 3.5 1011
National Total Performance Winner, 1996
All American 1991, 1992, 1993, 1995

6th Dam: MY T FINE WHISPER *TW 2E Cert.

4/01 365d 2x 25020 4.6 1145 3.8 947
Hon. Mention All American 4 Year Old, 1990
Res. All American 5 Year Old, 1991; Aged Cow, 1992

RMD DAIRY
RITTMAN OH

PIT-CREW RICH PHANTOM ET 8400003012275151

Genetic Conditions: PT DT MT WT BH2T
Not Classified
PPR: +27 63%R PTAT: +0.8 67%R (08/20)
PTA: +860m +7f +11p +26NM\$ 67%R (GEN)
PTA PL: -0.7 SCS: +3.10 DPR: -2.5 SCE: +2.0
PTA LIV: -1.6
0 dau. av.

ROUND HILL BRAIDN WANITA ET 68181802

Genetic Conditions: PT DT MT WT BH2T
02/10 V88 V87 V86 V86 V87 E90 (08/19)
01/11 273d 2X 14570 4.2 608 3.5 506 DHIA
02/09 305d 3X 11710 3.5 413 2.9 340 DHIR
* YRLG IN MILK ALL AMERICAN 2018
* 1st YRLG IN MILK EASTERN NATIONAL 2018
* 1st YRLG IN MILK INTERNATIONAL 2018

JO-DEE NEMO RICHARD ET 68155420

Genetic Conditions: PT DT MT WT BH2T
Not Classified
PPR: +33 94%R PTAT: +0.5 97%R (08/20)
PTA: +1032m +1f +12p +9NM\$ 98%R (MACE)

PIT-CREW WONDER PIZAZZ ET 68123279

Genetic Conditions: PT DT MT WT BH2T
06/01 2E-E93 E94 E94 E94 E93 E93 (07/16)
04/09 345d 2X 23810 4.2 993 3.3 786 DHIA
Lifetime: 1987d 120150m 5426f 4068p

BLESSING MORT LAURA LEGACY 193906

Genetic Conditions: PT DT MT WT BH2C
E91
PPR: -81 98%R PTAT: +0.1 98%R (08/20)
PTA: -164m -14f -18p -341NM\$ 99%R (MACE)

TOP ACRES GARBRO WANDA ET 68130904

04/04 E91 E90 E91 E91 V88 E92 (12/14)
04/00 305d 2X 23790 4.7 1109 3.6 864 DHIA
* 4 YR OLD HM ALL AMERICAN 2014
* JR 3 YR OLD NOM ALL AMERICAN 2013



ON-A-WHIM RICHARD PORSCHE ET 'E92'

Dam of Lot 9

BASH-BISH CARTER PEANUT TWIN

Lot 9



LOT 9 BASH-BISH CARTER PEANUT TWIN

840003136925982

Born: 03/02/2019 Tattoo: 5982

Parent Average PPR: +49 PTAT: +0.5

PA: +702m +8f +12p +102NM\$

Bred 5/9 to sexed:

Hilltop Acres Dynamite Diego ET 68194906

VOELKERS TD CARTER *TM 68119645

Genetic Conditions: *TM PT DT WT BH2T

Not Classified

PPR: +60 96%R PTAT: +0.7 98%R (08/20)

PTA: +988m +24f +18p +99NM\$ 98%R (MACE)

PTA PL: -0.1 SCS: +3.12 DPR: -2.4 SCE: +3.1

PTA LIV: -1.4

832 dau. av. 24928 4.0 1005 3.3 818

524 class. dau. av. FS:84.6 UDC:0.78 FLC:0.65

WEBSTER RIDGE TD ET *TM 193164

Genetic Conditions: *TM PT DT WT BH2T

Not Classified

PPR: +13 96%R PTAT: -0.2 97%R (08/20)

PTA: -236m +3f -15p +109NM\$ 98%R (MACE)

VOELKERS WNDRNT CARABELLA 68101970

Genetic Conditions: PT DT MT WT BH2T

04/00 E90 E92 E91 E90 E91 V88 (01/12) *CERT*

04/05 365d 2X 32300 4.2 1368 3.4 1106 DHIR

ON-A-WHIM RICHARD PORSCHE ET 961422

Genetic Conditions: PT DT MT WT BH2T

04/08 E92 E92 E91 V89 E92 E92 (06/20)

02/02 305d 2X 25330 4.9 1256 3.4 868

03/04 305d 2x 23509 5.5 1296 3.1 730

04/05 133d 2x 11173 3.7 415 3.1 345 RIP

* SR 3 YR OLD NOM ALL AMERICAN 2019

* 4th SR 3 YR OLD INTERNATIONAL 2019

* RES INT CHAMP EASTERN STATES EXPO 2018

* 1st SR 3 YR OLD EASTERN BS SHOW 2019

* 1st SR 2 YR OLD EASTERN STATES EXPO 2018

JO-DEE NEMO RICHARD ET 68155420

Genetic Conditions: PT DT MT WT BH2T

Not Classified

PPR: +33 94%R PTAT: +0.5 97%R (08/20)

PTA: +1032m +1f +12p +9NM\$ 98%R (MACE)

SNOW VALLEY VIGOR POOHBEAR 470210573

Genetic Conditions: PT DT MT WT BH2T

06/05 2E-E92 E92 E91 E93 E92 E91 (03/14) *CERT*

02/02 305d 2X 20976 4.1 862 3.3 696 DHIR

03/06 328d 2X 24720 3.4 836 3.4 844 DHIR

04/06 305d 2X 23600 3.7 869 3.4 810 DHIR

06/05 365d 2X 25720 4.4 1143 3.5 895 DHIR

Lifetime: 2347d 156629m 6237f 5493p

3rd Dam: **SNOW VALLEY DENVER POOH BER**

Not Classified

4th Dam: **SNOW VALLEY POOH BEAR 2ND V88/91MS**

04/08 365d 2X 25370 4.3 1084 3.7 936

KATIE LARMON
GREENWICH NY



ROSE LANE SHERRYS SHASTA 'E93'

Granddam of Lot 10
Dam of Cutting Edge Seaman



CUTTING EDGE P SHERRY '3E94'
All-American Dam of Lot 10

LOT 10 CUTTING EDGE N SHRILL ETV 68204576

Born: 09/15/2019 Tattoo: M195

3rd Dam: KRUSES FOUR M JASON SHERRY 3E94

04/07 365d 2X 29660 5.5 1645 3.9 1149 DHIR
Lifetime: 2471d 149090m 7795f 5783p

* Comp Merit Cow Res All American 2014

* 1st Total Perf International 2014

4th Dam: KRUSES FOUR M SABRENA ET 2E90

4/01 365d 2x 27090 4.8 1295 3.6 983

5th Dam: KRUSES BANKER SHASTA ET 2E91

4/10 365d 2x 26780 4.2 1121 3.2 860

6th Dam: KRUSES ENSIGN VERLYNN 2E93

7/04 365d 2x 27370 5.0 1356 3.4 926

Reserve All American Jr. 3 Year Old 1996

7th Dam: KRUSES JUBILATION VIRGINIA ET 2E

5/09 365d 2x 27680 5.0 1375 3.5 980

Reserve All American 3 Year Old 1989

8th Dam: KRUSES BEAUTICIAN VIXIE *TA 5E

"Superior Brood Cow"

6/04 357d 2x 18680 4.6 857 3.3 617

All American 2 Year Old, 1980; 3 Year Old, 1981

Grand Champion, Madison, 1980, 1981

9th Dam: KRUSES STRETCHED VICKIE 2E

Nominated All American 2 Year Old, 1976

ROBERT GOULD & KRISTIE KELLY
HADLEY MA

NORWIN 120081082091
Genetic Conditions: PT DT MT WT BH2T
Not Classified
PPR: +54 87%R PTAT: +0.6 90%R (08/20)
PTA: +378m +9f +13p +99NM\$ 92%R (MACE)
PTA PL: +0.5 SCS: +3.00 DPR: -0.1 SCE: +3.1
PTA LIV: +0.2
3838 dau. av. 26421 4.2 1111 3.3 884
2941 class. dau. av. FS:84.3 UDC:0.69 FLC:0.48

CUTTING EDGE P SHERRY 68130956
08/11 3E-E94 E96 E94 E93 E95 E92 (12/19)
02/02 360d 2X 21650 4.5 965 3.7 798 DHIR
03/05 328d 2X 25000 4.8 1203 3.6 908 DHIR
04/05 335d 2X 21310 4.7 1005 3.7 794 DHIR
05/07 330d 2X 22600 4.8 1088 3.9 882 DHIR
06/07 365d 2X 22080 4.6 1015 3.8 847 DHIR
07/08 365d 2X 26490 5.0 1332 3.9 1045 DHIR
08/08 229d 2X 16810 4.7 784 3.8 634 DHIR
Lifetime: 2336d 157690m 7495f 5974p
* WINTER YRLG HFR ALL AMERICAN 2012
* SR 2 YR OLD RES ALL AMERICAN 2013
* SR 3 YR OLD NOM ALL AMERICAN 2014
* WINTER HFR CALF NOM ALL AMERICAN 2011
* JR CHAMPION INTERNATIONAL 2012
* 2nd 5 YR OLD EASTERN NATIONAL 2016
* 6th 4 YR OLD EASTERN NATIONAL 2015
* 4th SR 3 YR OLD INTERNATIONAL 2014
* 2nd SR 2 YR OLD SOUTHEAST NATIONAL 2013

ACE ENS NESTA 240003663441
Not Classified
Parent Average PPR: -10 PTAT: -0.4
PA: -216m -11f -8p +12NM\$
PA: PL +2.1 SCS: +2.95 DPR: +1.4 SCE: PA: LIV +2.1

FLORINS PRECISE DUBAI 120033600427
10/00 305d 2X 23089 3.8 886 3.4 780 DHIA
Lifetime: 2128d 151458m 5565f 5079p

TRIANGLE ACRES PRST PURITAN 68109245
Genetic Conditions: PT DT MT WT BH2T
Not Classified
PPR: -10 68%R PTAT: +0.3 72%R (08/20)
PTA: +114m -20f -12p +66NM\$ 73%R (GEN)

ROSE LANE SHERRYS SHASTA 68123234
04/09 E93 E92 E96 E91 E91 E93 (07/13) *CERT*
02/02 325d 2X 25350 4.6 1175 3.7 948 DHIR
03/03 365d 2X 30520 4.3 1325 3.6 1085 DHIR
* 6th 4 YR OLD INTERNATIONAL 2013
* 1st SR 3 YR OLD NY STATE FAIR 2012
* 2nd SR 3 YR OLD EASTERN BS SHOW 2012



NOR-BERT BIVER SASSY 'V87/V88'

Dam of Lot 11

Former #1 PPR Leader of the Breed

LOT 11 PINE-TREE SASSY SILVER 8699 ET 840003210258129

Born: 04/20/2020 Tattoo: 8699
 Genetic Conditions: PT DT MT WT BH2T
 PPR: +195 55%R PTAT: +0.8 +1.09 UDC 62%R
 PTA: +900m +48f +43p +502NM\$ 99%\$ +1.00 DPR (GEN)
 (08/20)

#3 on the 8/20 Heifer PPR List

3rd Dam: NOR-BERT SLEEPING BEAUTY VG86 Cert. Protein Plus

02/11 300d 3X 36970 5.6 2079 3.7 1372 DHIR
 03/11 311d 3X 34260 5.1 1745 4.0 1356 DHIR
 Lifetime 1161d 125600 6864f 4771p

Milk, Fat & Protein Honor Roll 2015, 2016

4th Dam: SIEGERTS WAPSI-ANA STYLE ET 2E91 Cert.

04/01 345d 3X 40330 5.2 2086 3.6 1461 DHIR
 05/02 320d 3X 43750 4.7 2067 3.8 1641 DHIR
 Lifetime: 1552d 174950 8702f 7260p

Milk, Protein Honor Roll 2016

Protein, Fat Honor Roll 2015

5th Dam: WAPSI-ANA PREMIUM SHILA 2E93 Cert.

05/00 365d 2X 30600 3.4 1029 3.0 911 DHIR
 Lifetime 2204d 155150 5853f 4899p

All-American Summer Yearling Hfr 2004

Res. All-American Jr. 3 Yr Old 2006

Nom. All-American 4 Yr Old 2007

6th Dam: WAPSI-ANA BAER SHILO V86

03/09 365d 2X 29790 3.8 1132 3.3 976 DHIR

7th Dam: SUN-MADE STARBUCK SHEILA ET V88

04/02 294d 2X 20390 4.0 807 3.2 648 DHIR

8th Dam: GOLDEN SUN BILLY STARBRITE ET 3E90

06/05 365d 2X 35410 3.9 1372 3.5 1249 DHIR

9th Dam: TOP ACRES ELEGANT STARLITE ET 3E90

Elite Superior Brood Cow

09/05 365d 2X 34360 4.7 1618 3.6 1247 DHIR

LA RAINBOW SWEET SILVER ET 840003129321124

Genetic Conditions: PT DT MT WT BH2T

Not Classified

PPR: +156 62%R PTAT: +0.6 67%R (08/20)

PTA: +892m +46f +36p +404NM\$ 66%R (GEN)

PTA PL: +2.7 SCS: +2.88 DPR: -0.1 SCE: +3.0

PTA LIV: -0.1

0 dau. av.

NOR-BERT BIVER SASSY 840003132392007

Genetic Conditions: PT DT MT WT BH2T

02/03 V87 V86 V85 V85 V86 V88 (01/19)

PPR: +192 66%R PTAT: +0.6 72%R

PTA: +682m +52f +40p +472NM\$ 99%\$ (GEN)

DEV: +915m +75f +56p (08/20)

02/00 321d 3X 21790 4.7 1033 3.7 811 DHIA

Former # 1 PPR Leader Cow L1sting

10th Dam: KILRAVOCK SNOW STORM 5E90

Elite Superior Brood Cow

10/01 365d 2X 30210 4.1 1225 3.8 1152 DHIR

National Total Performance 1981

All-American 4 Yr Old 1975 & Aged Cow 1977

11th Dam: KILRAVOCK'S MIDNIGHT SNOW 5E90

11/04 365d 2X 22050 4.2 931 DHIR

Member of All-American Produce of Dam 1971, 1972, 1973

READS DRIVER KANNON *TM 68123683

Genetic Conditions: *TM PT DT MT WT BH2T

Not Classified

PPR: +121 95%R PTAT: -0.3 97%R (08/20)

PTA: +706m +54f +31p +359NM\$ 98%R (MACE)

LA RAINBOW SWEET SILK ETV 840003012749362

Genetic Conditions: PT DT MT WT BH2T

03/09 E90 E92 E90 E91 V88 E91 (04/19) *CERT*06/06 365d

01/09 365d 2X 26240 5.0 1321 3.9 1025 DHIR

03/07 365d 2X 26890 5.3 1425 3.5 929 DHIR

* 1st 4 YR OLD OH STATE SHOW 2019

SCHERMA BLOOMING BIVER *TM 120094290070

Genetic Conditions: PT DT MT WT BH2T

Not Classified SUPERIOR

PPR: +132 94%R PTAT: +0.6 97%R (08/20)

PTA: +467m +35f +37p +289NM\$ 98%R (MACE)

NOR-BERT DBL DARE SUNSHINE 73969722

Genetic Conditions: PT DT MT WT BH2C

03/09 V87 V88 V86 V87 V85 V87 (06/18) *CERT*

PPR: +111 68%R PTAT: +0.4 74%R

PTA: +692m +32f +26p +246NM\$ 93%\$ (GEN)

DEV: +3091m +144f +95p (08/20)

Protein Plus

02/00 365d 3X 34860 5.2 1811 3.8 1309 DHIR

03/01 365d 3X 38350 5.2 1986 3.6 1380 DHIR

PINE TREE DAIRY,
 MARSHALLVILLE OH



LA RAINBOW SWEET SILKY ET
HM Intermediate Champion, OH Show 2019
Lot 12 & Dam of Lot 13



LA RAINBOW SWEET SILK ETV 'E90'
Ranked #1 for PTAT Cows (8/20)
Dam of Lot 12 & Granddam of Lot 13



LOT 12 LA RAINBOW SWEET SILKY ET 840003012749402

Born: 09/12/2017 LE Tattoo:347L
Genetic Conditions: PT DT MT WT BH2T
PPR: +24 62%R PTAT: +0.9 69%R
PTA: +720m +0f +13p +70NM\$ 60%\$ (GEN)
DEV: +467m -137f -18p (08/20)

2-6 150d 9739m 3.2% 311f 3.1% 302p RIP
*1ST ALL-AMERICAN SWISS FUTURITY 2020

Bred 6/11 to La Rainbow Bfly Skyhigh ET
840003200520213

3rd Dam: LA RAINBOW SWEET DENIM V87
3/03 365d 2X 23280 4.3 1011 3.6 830
4th Dam: LA RAINBOW SWEET VELVET V88
5/02 365d 2X 27720 4.6 1286 3.7 1013

LOT 13 LA RAINBOW SWEET SILKI 84000320119323

Born: 0321/20 Tattoo: 60L
PTAT +1.0 64%R +0.86 UDC GEN

SIRE: LA RAINBOW BFLY DYNAMITE ETV
DAM: LA RAINBOW SWEET SILKY ET
(LOT 12)

HILLTOP ACRES B DAREDEVIL ET 840003012559129
Genetic Conditions: PT DT MT WT BH2T
Not Classified
PPR: -37 86%R PTAT: +1.0 90%R (08/20)
PTA: +235m -18f +2p -173NM\$ 95%R (MACE)
PTA PL: -2.7 SCS: +3.24 DPR: -2.6 SCE: +2.9
PTA LIV: -3.0
260 dau. av. 25279 4.0 1010 3.3 842
114 class. dau. av. FS:83.8 UDC:1.16 FLC:1.20

LA RAINBOW SWEET SILK ETV 840003012749362
Genetic Conditions: PT DT MT WT BH2T
03/09 E90 E92 E90 E91 V88 E91 (04/19) *CERT*
PPR: +128 70%R PTAT: +1.2 76%R
PTA: +1028m +40f +36p +295NM\$ 96%\$ (GEN)
DEV: +3190m +195f +108p (08/20)
01/09 365d 2X 26240 5.0 1321 3.9 1025 DHIR
03/07 365d 2X 26890 5.3 1425 3.5 929 DHIR
* 1st 4 YR OLD OH STATE SHOW 2019

SHILOH JACKSON BRADY ET *TM 72341784
Genetic Conditions: PT DT MT WT BH2T
Not Classified
PPR: -35 83%R PTAT: +0.0 84%R (08/20)
PTA: +517m -14f +2p -110NM\$ 91%R (GEN)

HILLTOP ACRES BOSE DIXILAND ET 68154378
Genetic Conditions: PT DT MT WT BH2C
06/02 E92 E95 E91 V86 E90 E93 (10/19)
04/05 365d 3X 47040 4.8 2235 3.6 1694 DHIR
Lifetime: 1614d 170150m 8265f 6276p

SHILOH BROOKNGS CADENCE ET *TM 71130650
Genetic Conditions: PT DT MT WT BH2T
Not Classified QUALIFIED
PPR: +87 96%R PTAT: +0.7 98%R (08/20)
PTA: +688m +26f +27p +216NM\$ 99%R (MACE)

LA RAINBOW SWEET SATIN 840003010549495
Genetic Conditions: PT DT MT WT BH2T
Not Classified
PPR: +34 71%R 00%R
PTA: +342m +14f +12p +68NM\$ 60%\$ (GEN)
DEV: +1197m +92f +15p (08/20)
01/10 135d 2X 7580 4.9 372 3.2 243 DHIR

BENJAMIN LAMMERS
NEW KNOXVILLE OH

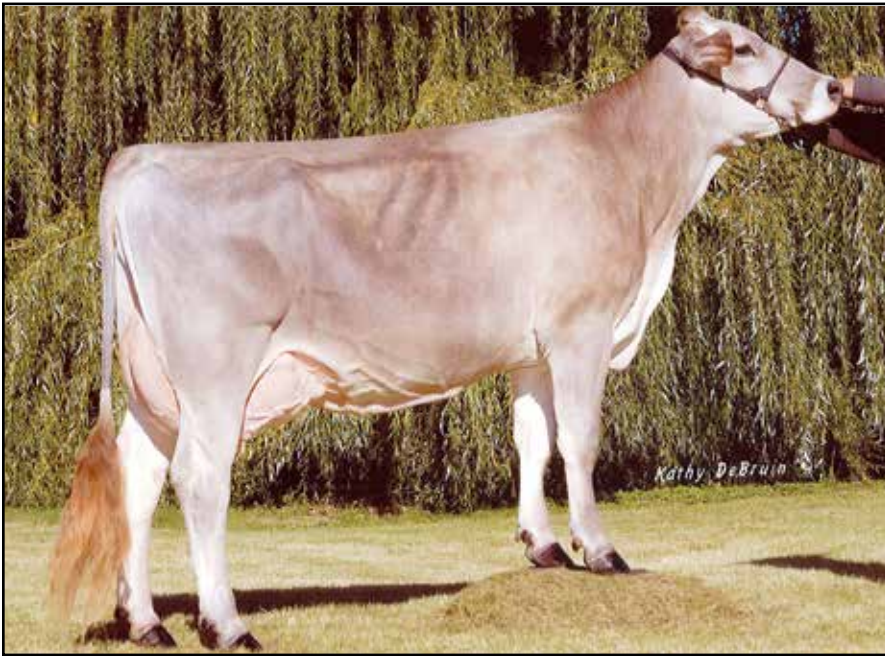

P



SUN-MADE GB PLT PRETZEL ET

'3E93/94MS'

Dam of Lot 14 & 15



TOP ACRES COLL PARTY '2E93'

4X Nominated AA

3rd Dam of Lot 16

I & M CH ZEUS PAULINE ET '2E93'

Dam of Lot 16



LOT 14 BLESSING GARBRO C PHYLLIS ET 68203902

Born: 09/17/2019 Tattoo: 922

3rd Dam: SUN-MADE GARBRO G PETAL ET E92
4/00 365d 2X 29818 5.2 1540 3.6 1068

4th Dam: TOP ACRES PRESENT ET 5E94 Cert

Superior Brood Cow

4/00 365d 2X 40190 4.9 1966 3.5 1405

5th Dam: ARNOLA PEGGY PRISCILLA 5E91 Cert

Superior Brood Cow

6/10 365d 2X 30250 4.4 1339 3.4 1034

National Total Performance Winner 1989 & 1991

Nom. All-American 3-Year-Old 1386

6th Dam: ARNOLA PAULINE PEGGY 4E Cert

Superior Brood Cow

7/07 365d 2X 28410 3.5 1002 3.2 903

Life: 3491d 194450m 7108f 6454p

7th Dam: N C MTN ALARIC PAULINE 2E Elite

Superior Brood Cow

6/00 365d 2X 25750 4.1 1064

BLESSING FARMS & GARRISON BROS

FORT WAYNE, IN

VOELKERS TD CARTER *TM 68119645

Genetic Conditions: *TM PT DT WT BH2T

Not Classified QUALIFIED

PPR: +60 96%R PTAT: +0.7 98%R (08/20)

PTA: +988m +24f +18p +99NM\$ 98%R (MACE)

PTA PL: -0.1 SCS: +3.12 DPR: -2.4 SCE: +3.1

PTA LIV: -1.4

832 dau. av. 24928 4.0 1005 3.3 818

524 class. dau. av. FS:84.6 UDC:0.78 FLC:0.65

SUN-MADE GB PLT PRETZEL ET 961422

09/07 3E-E93 E94 E93 E93 E92 E94 (04/17)

Protein Plus

02/03 365d 2X 32770 4.4 1453 3.5 1135 DHIR

03/09 365d 2X 31970 4.6 1480 3.4 1081 DHIR

05/03 365d 2X 25610 5.1 1312 3.7 945 DHIR

06/07 365d 2X 27140 4.6 1244 3.7 1007 DHIR

08/06 365d 2X 19880 4.8 962 3.8 765 DHIR

Lifetime: 2248d 158350m 7367f 5734p

*2nd SR 3 YR OLD IN STATE FAIR & IN STATE SHOW 2011

WEBSTER RIDGE TD ET *TM 193164

Genetic Conditions: *TM PT DT WT BH2T

Not Classified

PPR: +13 96%R PTAT: -0.2 97%R (08/20)

PTA: -236m +3f -15p +109NM\$ 98%R (MACE)

VOELKERS WNDRT CARABELLA 68101970

Genetic Conditions: PT DT MT WT BH2T

04/00 E90 E92 E91 E90 E91 V88 (01/12) *CERT*

04/05 365d 2X 32300 4.2 1368 3.4 1106 DHIR

TOP ACRES JET PILOT ET (M*) 191611

Genetic Conditions: (M*) PT DT WT BH2T

Not Classified

PPR: -83 95%R PTAT: +0.2 97%R (08/20)

PTA: -606m -8f -23p -219NM\$ 97%R (GEN)

SUN-MADE GARBRO EG PATSY ET 920617

Genetic Conditions: PT DT MT WT BH2T

05/11 E93 E93 E93 E94 E90 E93 (01/09) *CERT*

Protein Plus

02/05 365d 2X 27870 4.9 1376 3.7 1020 DHIR

05/02 365d 2X 52360 5.0 2592 3.4 1794 DHIR

Lifetime: 1052d 103230m 4991f 3719p

* NATIONAL PROTEIN & J.P. EVES AWARD 2009

* 1st 5 YR OLD 365 2X HONOR ROLL, MILK, FAT & PRO 2009

LOT 15 BLESSING GARBRO B PEACE ETV 68206208

Born: 03/08/2020 Tattoo: 02

3rd Dam: SUN-MADE GARBRO G PETAL ET E92
4/00 365d 2X 29818 5.2 1540 3.6 1068

4th Dam: TOP ACRES PRESENT ET 5E94 Cert

Superior Brood Cow

4/00 365d 2X 40190 4.9 1966 3.5 1405

5th Dam: ARNOLA PEGGY PRISCILLA 5E91 Cert

Superior Brood Cow

6/10 365d 2X 30250 4.4 1339 3.4 1034

National Total Performance Winner 1989 & 1991

Nom. All-American 3-Year-Old 1386

6th Dam: ARNOLA PAULINE PEGGY 4E Cert

Superior Brood Cow

7/07 365d 2X 28410 3.5 1002 3.2 903

Life: 3491d 194450m 7108f 6454p

7th Dam: N C MTN ALARIC PAULINE 2E Elite

Superior Brood Cow

6/00 365d 2X 25750 4.1 1064

BLESSING FARMS & GARRISON BROS

FORT WAYNE, IN

BLESSING TEX BRAIDEN ET *TM 198435

Genetic Conditions: *TM PT DT WT BH2T

E92

PPR: -102 97%R PTAT: +0.1 98%R (08/20)

PTA: -633m -45f -29p -213NM\$ 99%R (MACE)

PTA PL: +2.0 SCS: +2.88 DPR: +0.8 SCE: +4.2

PTA LIV: +2.7

909 dau. av. 22280 3.9 879 3.3 730

611 class. dau. av. FS:84.8 UDC:-0.14 FLC:-0.77

SUN-MADE GB PLT PRETZEL ET 961422

09/07 3E-E93 E94 E93 E93 E92 E94 (04/17)

Protein Plus

02/03 365d 2X 32770 4.4 1453 3.5 1135 DHIR

03/09 365d 2X 31970 4.6 1480 3.4 1081 DHIR

05/03 365d 2X 25610 5.1 1312 3.7 945 DHIR

06/07 365d 2X 27140 4.6 1244 3.7 1007 DHIR

08/06 365d 2X 19880 4.8 962 3.8 765 DHIR

Lifetime: 2248d 158350m 7367f 5734p

*2nd SR 3 YR OLD IN STATE FAIR & IN STATE SHOW 2011

SAVAGE-LEIGH TEX ET 196774

Genetic Conditions: PT DT MT WC BH2T

Not Classified

PPR: -148 90%R PTAT: -0.1 92%R (08/20)

PTA: -1012m -64f -45p -331NM\$ 94%R (GEN)

MORT NOAH BOUQUET 891175

12/06 2E-E94 E95 E93 E94 E94 E93 (07/12) *CERT*

Protein Plus

08/04 365d 2X 40270 4.0 1592 3.2 1271 DHIR

Lifetime: 3203d 277970m 11454f 9781p

TOP ACRES JET PILOT ET (M*) 191611

Genetic Conditions: (M*) PT DT WT BH2T

Not Classified

PPR: -83 95%R PTAT: +0.2 97%R (08/20)

PTA: -606m -8f -23p -219NM\$ 97%R (GEN)

SUN-MADE GARBRO EG PATSY ET 920617

Genetic Conditions: PT DT MT WT BH2T

05/11 E93 E93 E93 E94 E90 E93 (01/09) *CERT*

Protein Plus

02/05 365d 2X 27870 4.9 1376 3.7 1020 DHIR

05/02 365d 2X 52360 5.0 2592 3.4 1794 DHIR

Lifetime: 1052d 103230m 4991f 3719p

* NATIONAL PROTEIN & J.P. EVES AWARD 2009

* 1st 5 YR OLD 365 2X HONOR ROLL, MILK, FAT & PRO 2009

LOT 16 CUTTING EDGE B PHILLIPA ET 68193272

Born: 03/21/2018 Tattoo: M062

Parent Average PPR: +64 PTAT: +0.3

PA: +584m +12f +21p +116NM\$

Sells Fresh

3rd Dam: TOP ACRES COLL PARTY 2E93 CERT

2/00 365d 2x 28950 5.9 1708 3.5 999

5/02 365d 2x 27280 4.4 1199 3.4 920

ALL AMERICAN SPRING CALF 2000, JR. 3 YR OLD 2003

RESERVE ALL AMERICAN SP YRLG 2001, JR. 2 2002

4th Dam: TOP ACRES PRE PARA 3E91 CERT

4/05 337d 2x 28770 5.2 1501 3.1 882

1ST & BU SR 3 OHIO STATE FAIR 2001

5th Dam: TOP ACRES JWAY PARASOL ET V86

3/09 339d 2x 28780 5.7 1631 3.3 964

6th Dam: TOP ACRES DOTSON PAISLEY ET 2E90

ELITE SUPERIOR BROOD COW

6/02 365d 2x 34910 4.6 1618 3.6 1244

NATIONAL TOTAL PERFORMANCE WINNER 1985

7th Dam: ARNOLA PEGGY PRISCILLA 5E91 Cert

Superior Brood Cow

6/10 365d 2X 30250 4.4 1339 3.4 1034

National Total Performance Winner 1989 & 1991

Nom. All-American 3-Year-Old 1386

JAYSON GARRETT

ST. PARIS OH

SCHERMA BLOOMING BIVER *TM 120094290070

Genetic Conditions: PT DT MT WT BH2T

Not Classified SUPERIOR

PPR: +132 94%R PTAT: +0.6 97%R (08/20)

PTA: +467m +35f +37p +289NM\$ 98%R (MACE)

PTA PL: +1.0 SCS: +2.98 DPR: -0.2 SCE: +3.5

PTA LIV: +0.5

8020 dau. av. 25283 4.2 1071 3.5 878

5860 class. dau. av. FS:84.3 UDC:0.36 FLC:0.661

I & M CH ZEUS PAULINE ET 954142

06/06 2E-E93 E94 E95 E90 E92 E92 (09/13)

Protein Plus

02/04 247d 2X 17910 4.4 784 3.3 586 DHIR

03/03 365d 2X 34900 4.0 1396 3.1 1093 DHIR

05/08 365d 2X 40840 3.7 1513 3.1 1249 DHIR

Lifetime: 1299d 122230m 4683f 3871p

* 3rd JR 2 YR OLD EASTERN NATIONAL 2009

* 2nd JR 2 YR OLD NY STATE FAIR 2009

6th Dam: ARNOLA PAULINE PEGGY 4E Cert

Superior Brood Cow

7/07 365d 2X 28410 3.5 1002 3.2 903

Life: 3491d 194450m 7108f 6454p

SCHERMA GLENN BLOOMING ET *TM 120082568808

Genetic Conditions: PT DT MT WT BH2T

Not Classified QUALIFIED

PPR: +87 82%R PTAT: +0.6 86%R (08/20)

PTA: +311m +3f +25p +78NM\$ 89%R (MACE)

SCHERMA NESTA BEST 120082568792

Genetic Conditions: PT DT MT WT BH2T

02/09 305d 24460 4.3 1040 3.8 935 DHIA

PETERS TOP ZOLDO ZEUS 198588

Genetic Conditions: PT DT MT WT BH2C

Not Classified

PPR: +54 95%R PTAT: -0.5 96%R (08/20)

PTA: +248m +1f +8p +178NM\$ 97%R (MACE)

NEW VIEW D PASTEL ET 939845

02/09 V88 V87 V87 V86 V87 E90 (10/07)

02/05 365d 2X 21630 3.8 822 3.4 739 DHIA

04/00 285d 2X 17816 3.7 664 3.1 560 CAN

* 1ST SR 2 YR OLD MD STATE FAIR 2007

7th Dam: N C MTN ALARIC PAULINE 2E Elite

Superior Brood Cow

6/00 365d 2X 25750 4.1 1064



MISS RENEGADE ROSE ET
'E91/9IMS'
 4th Generation Excellent
 Sells as Lot 17

NIERMAN BRAVO VINRAE 'E90/9IMS'
 Nominated All-American Dam of Lot 17

LOT 17 MISS RENEGADE ROSE ET 68176897

Born: 03/08/2016 Tattoo: R1 R1
 04/04 E91 V89 E94 E90 E92 E91 (08/20)
 PPR: +57 42%R PTAT: +0.5 43%\$
 PTA: +725m +22f +19p +68NM\$ 60%\$
 DEV: +1644m +24f +40p (08/20)
 02/04 365d 2X 21437 3.7 803 3.4 721
 03/08 264d 2X 21798 3.7 794 3.2 687 RIP
Bred 2/28 to Kar-Linn Reeses Rampage ET
 840003140014659

Maternal Sister to:
NIERMANS VALOR VIOLET 'E90'
 HM All-American 4-Year-Old 2018
MISS NICKYS OBSESSION ET 'E90'
 4/1/06 305d 2X 33560 6.4 2134 3.8 1282

3rd Dam: **NIERMANS MAGNUM VAL 2E92 CERT**
 4/07 365d 2x 26120 4.4 1151 3.6 944
 4th Dam: **NIERMANS PROCTOR VELVET V87**
 5/02 346d 2x 22560 5.3 1196 3.2 729
 1st Jr. 2 Year Old, Kentucky State Fair, 2005

ROSDALE FARM & JEFF WOODS
 OXFORD, WI

VOELKERS WNDT CHILLI PEPPER*TM 68120371
 Genetic Conditions: *TM PT DT WT BH2T
 Not Classified
 PPR: -27 97%R PTAT: +0.7 98%R (08/20)
 PTA: +91m +7f -6p -132NM\$ 99%R (MACE)
 PTA PL: -2.2 SCS: +3.31 DPR: -1.8 SCE: +2.9
 PTA LIV: -3.1
 986 dau. av. 24009 4.1 974 3.3 782
 504 class. dau. av. FS:85.0 UDC:0.41 FLC:0.54

NIERMANS BRAVO VINRAE 68136716
 03/08 E90 E91 E90 V88 V89 E91 (04/15) *CERT*
 02/01 365d 2X 23336 3.8 895 3.3 762 DHIA
 *JR 3 YR OLD NOM ALL AMERICAN 2014
 *6th JR 3 YR OLD INTERNATIONAL 2014
 *3rd JR 2 YR OLD SOUTHEAST NATIONAL 2013
 *6th JR 2 YR OLD INTERNATIONAL 2013
 *3rd SUMMER YRLG HFR SOUTHEAST NATIONAL 2012
 *1st JR 3 YR OLD OH STATE SHOW 2014

5th Dam: **NIERMANS NUCLEAR VALOR V87**
 2/00 364d 2x 20680 4.5 939 3.2 666
 2nd Jr. 2 Year Old, Southeast National, 2003
 6th Dam: **NIERMANS VISA VIRGINIA V87**
 4/05 365d 2x 34620 3.6 1231 3.3 1142

TOP ACRES C WONDERMENT ET *TM 196880
 Genetic Conditions: *TM PT DT WT BH2C
 E90
 PPR: -12 98%R PTAT: +0.5 99%R (08/20)
 PTA: +546m +17f +9p -102NM\$ 99%R (MACE)
VOELKERS MIGEL CANDID 926635
 Genetic Conditions: PT DT MT WT BH2T
 12/01 4E-E94 E94 E94 E94 E93 E95 (11/15) *CERT*
 Protein Plus
 06/04 297d 2X 33460 4.8 1610 3.2 1066 DHIR
 Lifetime: 3186d 222610m 9947f 7389p
 *5 YR OLD ALL AMERICAN 2009

NIERMANS JOEL BRAVO 68130548
 V86
 PPR: +104 64%R PTAT: +0.4 67%R (08/20)
 PTA: +667m +29f +28p +194NM\$ 73%R

NIERMANS DYNASTY VISTA 68119427
 07/05 2E-E92 E92 E93 E90 E90 E92 (09/16)
 02/03 323d 2X 15230 3.5 539 3.6 548 DHIR
 03/04 317d 2X 17210 4.1 701 3.6 621 DHIR
 04/03 60d 2X 5660 4.8 270 3.3 187 DHIR
 06/08 305d 2X 17910 3.5 631 3.3 583 DHIA



LA RAINBOW BFLY DELIGHT 'E91/92MS'

Dam of Lot 18
&
La Rainbow Bfly Dynamite



POT LUCK SB BUTTERFLY '3E94/95MS'

All-American
3rd Dam of Lot 18

LOT 18 RMD-DOTTERER TOBY DORAH

840003204567024

Born: 10/16/2019 LE Tattoo: 4101 4101
Genetic Conditions: PT DT MT WT BH2C

PPR: +38 54%R PTAT: +0.6 60%R
PTA: +57m +6f +4p +96NM\$ 67%\$ (GEN)
(08/20)

3rd Dam: POT LUCK BS BUTTERFLY ET 3E94

8/07 365d 2x 27230 4.7 1291 3.5 951
Lifetime: 2193d 151620m 6642f 5728p

- *All-American Aged Cow 2007
- *Nom. All-American Comp Merit Cow 2009
- *Grand Champion Eastern National 2007
- *Res. Grand Champion Central National 2007

4th Dam: LA RAINBOW COUNTRY GIRL ET 2E90

4/09 365d 2x 20910 3.1 658 3.0 630
*4th Spring Yrlg State Fair of OK 1998

5th Dam: LA RAINBOW BUTTERFLY ET 3E93 CERT

5/09 365d 2x 28380 3.7 1036 3.5 994
Res. Grand Champion OH State Fair 1996

RMD DAIRY
RITTMAN, OH

COZY NOOK DAREDEVIL TOBY ET 840003138129971

Genetic Conditions: PT DT MT WT BH2T
Not Classified
PPR: +60 61%R PTAT: +0.8 66%R (08/20)
PTA: +87m -3f +4p +181NM\$ 66%R (GEN)
PTA PL: +4.0 SCS: +2.90 DPR: +2.6 SCE: +3.0
PTA LIV: +1.0
0 dau. av.

LA RAINBOW BFLY DELIGHT ET 840003012749336

Genetic Conditions: PT DT MT WT BH2C
06/03 E91 E90 E91 E90 E92 E92 (03/20)
02/02 345d 2X 19760 5.5 1091 3.9 767 DHIR
03/02 135d 2X 8100 4.7 381 3.7 302 DHIR
04/02 305d 3X 20110 4.1 823 3.3 666 DHIA
Dam of LA RAINBOW BFLY DYNAMITE

Full sister to 4th Dam:

LA RAINBOW FANCY GIRL ET
6/01 365d 2x 42460 3.9 1668 3.3 1390
*National Cow For All Seasons 2004
*Res All-American 5-Year-Old 2002
*Res All-American Aged Cow 2003

HILLTOP ACRES B DAREDEVIL ET 840003012559129

Genetic Conditions: PT DT MT WT BH2T
Not Classified
PPR: -37 86%R PTAT: +1.0 90%R (08/20)
PTA: +235m -18f +2p -173NM\$ 95%R (MACE)

COZY NOOK PSLI TREACHEROUS ET 68158594

Genetic Conditions: PT DT MT WT BH2T
04/09 E90 E90 E91 +82 V89 E91 (11/18)
Protein Plus
03/01 365d 2X 32580 4.8 1550 3.8 1236 DHIR
04/06 331d 2X 31620 4.9 1555 3.8 1189 DHIR

HILLTOP ACRES W DURHAM ET *TM 68135214

Genetic Conditions: *TM PT DT WT BH2C
Not Classified
PPR: +10 96%R PTAT: +0.5 97%R (08/20)
PTA: -84m +20f +8p +5NM\$ 98%R (MACE)

LA RAINBOW BFLY SUNLIGHT ETV 68139729

Genetic Conditions: PT DT MT WT BH2T
03/09 V85 V85 V86 V85 +83 V85 (12/15)
02/00 365d 2X 17870 4.4 779 3.6 648 DHIR
03/03 138d 2X 10010 3.4 345 3.1 309 DHIR



RAD-ICAL GOLIATH GOOD LUCK

'2E91'

All-American Dam of Lot 19



BO JOY ENSIGN GREDEL

'5E94'

Foundation for Lots 19 & 20

TOP ACRES PILOT GROOVY ET

'3E93'

All-American Dam of Lot 20



LOT 19 **ROUND-HILL TP GOOD CALL ETV** 840003211378357

Born: 10/11/2019 Tattoo: 1686

3rd Dam: TOP ACRES PILOT GAIETY OCS ET 2E92

02/03 365d 2X 32020 2.9 943 3.2 1030 DHIR
05/06 305d 2X 27950 3.8 1073 2.9 819 DHIA
* PROD OF DAM MEMBER RES ALL AMERICAN 2011
* JR 2 YR OLD HM ALL AMERICAN 2007
* AGED COW NOM ALL AMERICAN 2011

4th Dam: BO JOY ENSIGN GREDEL 5E94

4/11 365d 2x 30190 4.6 1384 3.4 1039
* 5X All-American Nominee

* Grand Champion, Royal Winter Fair, 1998

4th Dam: BO JOY EMORY GRETCHEN 2E93

4/02 305d 2x 20840 4.5 939 3.6 758
6/07 365d 2x 28440 4.4 1263 3.5 983
Nominated All American Aged Cow, 1999
Reserve Grnd Champion, Eastern National, 1999

5th Dam: CHIC-A-WIL STYLISH GRACE V86

4/09 360d 2x 19870 4.4 880 3.6 710

6th Dam: CHIC-A-WIL QUICK 2E

9/02 354d 2x 22330 3.7 820

VOELKERS TD CARTER *TM 68119645

Genetic Conditions: *TM PT DT WT BH2T
Not Classified
PPR: +60 96%R PTAT: +0.7 98%R (08/20)
PTA: +988m +24f +18p +99NM\$ 98%R (MACE)
PTA PL: -0.1 SCS: +3.12 DPR: -2.4 SCE: +3.1
PTA LIV: -1.4
832 dau. av. 24928 4.0 1005 3.3 818
524 class. dau. av. FS:84.6 UDC:0.78 FLC:0.65

RAD-ICAL GOLIATH GOOD LUCK 68174117

Genetic Conditions: PT DT MT WT BH2T
03/11 E91 E91 E93 E91 E91 E90 (11/19)
02/02 360d 2X 24230 4.8 1168 3.5 858 DHIA
* SR 2 YR OLD ALL AMERICAN 2018
* SR 3 YR OLD RES ALL AMERICAN 2019
* WINTER YRLG HFR NOM ALL AMERICAN 2017
* WINTER HFR CALF NOM ALL AMERICAN 2016
* RES JR CHAMP SOUTHEAST NATIONAL 2017
* 2nd SR 3 YR OLD INTERNATIONAL 2019
* SR & GRAND CHAMPION MD STATE FAIR 2019
* 1ST SR 3 YR OLD MD STATE FAIR 2019

WEBSTER RIDGE TD ET *TM 193164

Genetic Conditions: *TM PT DT WT BH2T
Not Classified
PPR: +13 96%R PTAT: -0.2 97%R (08/20)
PTA: -236m +3f -15p +109NM\$ 98%R (MACE)

VOELKERS WNDRNT CARABELLA 68101970

Genetic Conditions: PT DT MT WT BH2T
04/00 E90 E92 E91 E90 E91 V88 (01/12) *CERT*
04/05 365d 2X 32300 4.2 1368 3.4 1106 DHIR

OLD MILL TRAY GOLIATH ET *TM 68122621

Genetic Conditions: *TM
E90
PPR: -7 84%R PTAT: +0.6 89%R (04/20)
PTA: +29m +8f -5p -143NM\$ 92%R

RAD-ICAL B GLAMOROUS ETV 68152385

04/05 V86 V85 V85 V85 V86 V86 (09/17)
02/08 365d 2X 19930 4.2 840 3.4 670 DHIR
04/00 237d 2X 15160 4.3 649 3.3 498 DHIA

CINDY WARNER
FREDERICK, MD

LOT 20 **BLESSINGGAR BOMORTOGALEN ETV** 68206293

Born: 12/13/2019 Tattoo: 921

3rd Dam: BO JOY EMORY GRETCHEN 2E93

4/02 305d 2x 20840 4.5 939 3.6 758
6/07 365d 2x 28440 4.4 1263 3.5 983
Nominated All American Aged Cow, 1999
Reserve Grnd Champion, Eastern National, 1999

4th Dam: CHIC-A-WIL STYLISH GRACE V86

4/09 360d 2x 19870 4.4 880 3.6 710

5th Dam: CHIC-A-WIL QUICK 2E

9/02 354d 2x 22330 3.7 820

MORT LEGACY BONANZA *TM 197225

Genetic Conditions: *TM PT DT WT BH2T
Not Classified
PPR: -111 95%R PTAT: -0.1 97%R (08/20)
PTA: -930m -30f -32p -293NM\$ 98%R (GEN)
PTA PL: -1.3 SCS: +3.18 DPR: +0.2 SCE: +3.6
PTA LIV: -0.9
367 dau. av. 22620 4.1 938 3.3 752
315 class. dau. av. FS:85.2 UDC:0.10 FLC:0.03

TOP ACRES PILOT GROOVY ET 944304

09/01 3E-E93 E91 E93 E93 E94 E92 (10/14)
02/08 331d 2X 20530 4.4 908 3.3 669 DHIA
03/09 365d 2X 27060 4.3 1168 3.4 922 DHIR
05/09 365d 2X 33740 4.9 1638 3.3 1100 DHIR
08/08 365d 2X 31090 4.8 1488 3.4 1049 DHIR
Lifetime: 1573d 121210m 5614f 4073p
* SR 3 YR OLD ALL AMERICAN 2009
* PROD OF DAM MEMBER RES ALL AMERICAN 2011
* 5 YR OLD NOM ALL AMERICAN 2011
* INT CHAMPION CENTRAL NATIONAL 2009
* 1st SR 3 YR OLD CENTRAL NATIONAL 2009

BLESSING MORT LAURA LEGACY 193906

Genetic Conditions: PT DT MT WT BH2C
E91
PPR: -81 98%R PTAT: +0.1 98%R (08/20)
PTA: -164m -14f -18p -341NM\$ 99%R (MACE)
MORT NOAH BOUQUET 891175
12/06 2E-E94 E95 E93 E94 E94 E93 (07/12) *CERT*
Protein Plus
08/04 365d 2X 40270 4.0 1592 3.2 1271 DHIR
Lifetime: 3203d 277970m 11454f 9781p

TOP ACRES JET PILOT ET (M*) 191611

Genetic Conditions: (M*) PT DT WT BH2T
Not Classified
PPR: -83 95%R PTAT: +0.2 97%R (08/20)
PTA: -606m -8f -23p -219NM\$ 97%R (GEN)
BO JOY ENSIGN GREDEL 843896
15/02 5E-E94 E93 E94 E92 E96 E94 (10/09)
02/07 308d 2X 21820 3.6 778 3.2 697 DHIR
03/07 335d 2X 20990 3.5 743 3.5 732 DHIR
04/11 365d 2X 30190 4.6 1384 3.4 1039 DHIR
06/10 365d 2X 27220 4.9 1337 3.1 855 DHIR
Lifetime: 1373d 100220m 4242f 3323p
* PROD OF DAM MEMBER ALL AMERICAN 2002
* 5 YR OLD RES ALL AMERICAN 1999
* 4 YR OLD RES ALL AMERICAN 1998
* JR 3 YR OLD RES ALL AMERICAN 1997
* AGED COW HM ALL AMERICAN 2002

BLESSING FARMS, GARRISON BROS,
BOB OSBORN & REX MORT
FT. WAYNE IN



BO JOY ENSIGN GLARE '3E93'
 Granddam of Lot 21 & 22
 One of 9 Excellent Full Sisters



BO JOY SUPREME GOLD 'E93'
 Dam of Lot 21



BO JOY ENSIGN GLORIA '3E93/94MS'
 Granddam of Lot 24

LOT 21 CUTTING EDGE JP GULF ETV

68193263

Born: 01/23/2018 LE Tattoo: M041

02/03 101d 2X 6282 3.5 229 3.2 203 RIP

Bred 7/30 to Kar-Linn Reeses Rampage ET
 840003140014659

3rd Dam: BO JOY EMORY GRETCHEN 2E93
 4/02 305d 2x 20840 4.5 939 3.6 758
 6/07 365d 2x 28440 4.4 1263 3.5 983
Nominated All American Aged Cow, 1999
Reserve Grnd Champion, Eastern National, 1999
4th Dam: CHIC-A-WIL STYLISH GRACE V86
 4/09 360d 2x 19870 4.4 880 3.6 710
5th Dam: CHIC-A-WIL QUICK 2E
 9/02 354d 2x 22330 3.7 820

MAIN, KEN
 COPAKE NY

TOP ACRES JET PILOT ET (M*) 191611
 Genetic Conditions: (M*) PT DT WT BH2T
 Not Classified
 PPR: -83 95%R PTAT: +0.2 97%R (08/20)
 PTA: -606m -8f -23p -219NM\$ 97%R (GEN)
 PTA PL: -2.3 SCS: +3.01 DPR: -2.8 SCE: +4.5
 PTA LIV: -0.4
 258 dau. av. 23225 4.1 948 3.3 764
 205 class. dau. av. FS:86.0 UDC:0.57 FLC:-1.45

BO JOY SUPREME GOLD ET 68164851
 06/00 E93 E95 E95 E92 E92 E91 (07/20)
 03/07 365d 2X 25330 4.6 1177 3.7 949 DHIR

FOREST LAWN SIMON JETWAY ET(M) 185301
 Genetic Conditions: PT DT MC WT BH2T
 E90
 PPR: -113 99%R PTAT: +0.0 99%R (04/20)
 PTA: -394m -17f -22p -318NM\$ 99%R (MACE)

TOP ACRES EMORY PRICE ET 812274
 Genetic Conditions: PT DT MT WT BH2T
 16/00 5E-E94 E95 E96 E97 E94 E93 (05/07) *CERT*
 08/11 365d 2X 33300 5.0 1678 2.9 962 DHIR
 Lifetime: 2553d 185638m 8891f 6364p
 *AGED COW NOM ALL AMERICAN 2001

OLD MILL WDE SUPREME ET *TM 197920
 Genetic Conditions: *TM PT DT WT BH2T
 Not Classified
 PPR: +8 97%R PTAT: +0.3 98%R (04/20)
 PTA: +39m +0f -1p +15NM\$ 99%R (MACE)

BO JOY ENSIGN GLARE ET 943119
 10/02 3E-E93 E91 E93 E92 E93 E94 (06/15)
 02/05 305d 2X 16890 3.8 645 3.2 540 DHIA
 04/03 323d 2X 22280 4.0 888 3.0 669 DHIA
 05/03 305d 2X 20770 3.6 743 3.2 662 DHIA
 06/10 305d 2X 21700 3.9 841 3.1 665 DHIA
 08/06 305d 2X 22120 3.8 851 3.0 663 DHIA
 Lifetime: 2531d 150920m 5945f 4812p
 *PROD OF DAM MEMBER ALL AMERICAN 2010
 *SR BEST 3 FMLS MEMBER RES ALL AMERICAN 2010

LOT 22 HILLS VALLEY OSBORN GROUCHY

68206073

Born: 03/30/2020 LE Tattoo: H180

Parent Average PPR: +15 PTAT: +0.4
PA: -285m +0f -3p +83NM\$

3rd Dam: BO JOY EMORY GRETCHEN 2E93
4/02 305d 2x 20840 4.5 939 3.6 758
6/07 365d 2x 28440 4.4 1263 3.5 983
Nominated All American Aged Cow, 1999
Reserve Grnd Champion, Eastern National, 1999
4th Dam: CHIC-A-WIL STYLISH GRACE V86
4/09 360d 2x 19870 4.4 880 3.6 710
5th Dam: CHIC-A-WIL QUICK 2E
9/02 354d 2x 22330 3.7 820

LA RAINBOW BFLY DYNAMITE ETV 840003129321096
Genetic Conditions: *TM PT DT WT BH2T
Not Classified
PPR: +0.84%R PTAT: +0.6 86%R (08/20)
PTA: -663m -11f -6p +99NM\$ 93%R (MACE)
PTA PL: +4.1 SCS: +2.64 DPR: +0.0 SCE: +2.3
PTA LIV: -0.3
186 dau. av. 22514 4.0 910 3.4 767
45 class. dau. av. FS:82.3 UDC:0.90 FLC:0.41

BO JOY AGD GLENDA ET 68141178
05/02 V85 V86 V86 +84 +84 +84 (05/17)
02/03 41d 3X 570 4.6 26 4.2 24 DHIA
03/01 305d 2X 25460 4.5 1146 3.5 882 DHIR
04/09 298d 2X 26200 4.5 1181 3.7 964 DHIR
05/09 296d 2X 25170 4.1 1029 3.4 853 DHIR
06/08 305d 2X 27180 4.4 1191 3.2 882 DHIR
06/08 365d 2X 31480 4.4 1371 3.3 1031 DHIR
Lifetime: 1365d 112530m 4935f 3883p

SHILOH BROOKNGS CADENCE ET *TM 71130650
Genetic Conditions: PT DT MT WT BH2T
Not Classified QUALIFIED
PPR: +87 96%R PTAT: +0.7 98%R (08/20)
PTA: +688m +26f +27p +216NM\$ 99%R (MACE)

LA RAINBOW BFLY DELIGHT ET 840003012749336
Genetic Conditions: PT DT MT WT BH2C
06/03 E91 E90 E91 E90 E92 E92 (03/20)
04/02 305d 3X 20110 4.1 823 3.3 666 DHIA

BLESSING BNK AGENDA ET *TM (D) 194882
Genetic Conditions: *TM (D) PT WT BH2T
Not Classified
PPR: +3 99%R PTAT: -0.1 99%R (04/20)
PTA: -593m +15f -4p +33NM\$ 99%R (MACE)
BO JOY ENSIGN GLARE ET 943119
10/02 3E-E93 E91 E93 E92 E93 E94 (06/15)
02/05 305d 2X 16890 3.8 645 3.2 540 DHIA
04/03 323d 2X 22280 4.0 888 3.0 669 DHIA
05/03 305d 2X 20770 3.6 743 3.2 662 DHIA
06/10 305d 2X 21700 3.9 841 3.1 665 DHIA
08/06 305d 2X 22120 3.8 851 3.0 663 DHIA
Lifetime: 2531d 150920m 5945f 4812p
* *PROD OF DAM MEMBER ALL AMERICAN 2010*
* *SR BEST 3 FMLS MEMBER RES ALL AMERICAN 2010*

HILLS VALLEY FARM, LLC & NATE OSBORN
CATTARAUGUS NY

LOT 23 PRIME TIME AUGUST GLAMOUR

68206083

Born: 09/05/2019 LE Tattoo: PT 66
Parent Average PPR: +14 PTAT: +0.3
PA: +75m +10f +2p +69NM\$

3rd Dam: BO JOY ENSIGN GLORIA 3E93
07/02 365d 2X 34773 5.4 1862 3.2 1127 DHIA
Lifetime: 2021d 142720m 6545f 4453p
* *Comp Merit Cow Nom All American 2011*
* *Grand Champion Southeast National 2011*
4th Dam: BO JOY EMORY GRETCHEN 2E93
4/02 305d 2x 20840 4.5 939 3.6 758
6/07 365d 2x 28440 4.4 1263 3.5 983
Nominated All American Aged Cow, 1999
Reserve Grnd Champion, Eastern National, 1999
5th Dam: CHIC-A-WIL STYLISH GRACE V86
4/09 360d 2x 19870 4.4 880 3.6 710
6th Dam: CHIC-A-WIL QUICK 2E
9/02 354d 2x 22330 3.7 820

OAK VIEW ZEUS AUGUST *TM 199293
Genetic Conditions: *TM PT DT WT BH2T
Not Classified
PPR: +24 95%R PTAT: +0.1 96%R (08/20)
PTA: +198m +22f +8p +94NM\$ 98%R (MACE)
PTA PL: -1.0 SCS: +2.79 DPR: -1.7 SCE: +2.1
PTA LIV: -3.0
1044 dau. av. 23489 4.2 978 3.3 776
408 class. dau. av. FS:84.0 UDC:0.02 FLC:0.82

PRIME TIME TEQUILA GINA ET 68188357

RED BRAE PRELUDE ZEUS (M) 193849
Genetic Conditions: (M*) PT DT WT BH2T
Not Classified
PPR: -23 98%R PTAT: +0.0 99%R (04/20)
PTA: -876m -10f -14p +5NM\$ 99%R (MACE)

BLESSING COLLECTION ALIE ET 882035
09/01 3E-E90 E91 E90 V86 E91 E90 (01/08)
CERT
06/06 365d 2X 38220 3.6 1364 3.2 1212 DHIR
08/05 365d 2X 35530 4.4 1577 3.0 1077 DHIR
Lifetime: 2885d 237480m 9731f 7897p

COZY NOOK CARTER TEQUILA ET*TM 68156279
Genetic Conditions: PT DT MT WT BH2T
Not Classified
PPR: +37 90%R PTAT: +0.2 91%R (04/20)
PTA: +415m +15f +13p +117NM\$ 96%R (MACE)
TOP ACRES HP PEPPY GLOW ET 68174062
Genetic Conditions: PT DT MT WT BH2T
02/09 +84 +84 +84 +84 V85 +83 (06/18)
* *1st SR 2 YR OLD OH STATE SHOW 2018*

ALEXIS GEIWITZ
VOLANT, PA

LOT 24 PRIME TIME TEQUILA GINGER ET

68189790

Born: 12/12/2017 LE Tattoo: PT 55

Fresh 7/15/2020

3rd Dam: BO JOY EMORY GRETCHEN 2E93
4/02 305d 2x 20840 4.5 939 3.6 758
6/07 365d 2x 28440 4.4 1263 3.5 983
Nominated All American Aged Cow, 1999
Reserve Grnd Champion, Eastern National, 1999
4th Dam: CHIC-A-WIL STYLISH GRACE V86
4/09 360d 2x 19870 4.4 880 3.6 710
5th Dam: CHIC-A-WIL QUICK 2E
9/02 354d 2x 22330 3.7 820

COZY NOOK CARTER TEQUILA ET*TM 68156279
Genetic Conditions: PT DT MT WT BH2T
Not Classified
PPR: +39 92%R PTAT: +0.2 93%R (08/20)
PTA: +397m +15f +12p +133NM\$ 97%R (MACE)
PTA PL: +1.5 SCS: +2.89 DPR: -0.3 SCE: +2.2
PTA LIV: -1.0
599 dau. av. 24301 4.1 998 3.3 800
171 class. dau. av. FS:83.0 UDC:-0.29 FLC:0.57

TOP ACRES HP PEPPY GLOW ET 68174062
Genetic Conditions: PT DT MT WT BH2T
02/09 +84 +84 +84 +84 V85 +83 (06/18)
* *1st SR 2 YR OLD OH STATE SHOW 2018*

VOELKERS TD CARTER *TM 68119645
Genetic Conditions: *TM PT DT WT BH2T
Not Classified
PPR: +60 96%R PTAT: +0.7 98%R (08/20)
PTA: +988m +24f +18p +99NM\$ 98%R (MACE)
COZY NOOK ALLOY TEQUILA ET 68119149
Genetic Conditions: PT DT MT WT BH2T

09/02 2E-E92 E92 E92 E93 E92 (06/19)
06/06 341d 2X 29510 4.3 1256 3.6 1064 DHIR
Lifetime: 2429d 190350m 8416f 6972p

VOELKERS WNDT CHILLI PEPPER*TM 68120371
Genetic Conditions: *TM PT DT WT BH2T
Not Classified
PPR: -27 97%R PTAT: +0.7 98%R (08/20)
PTA: +91m +7f -6p -132NM\$ 99%R (MACE)

BO JOY ENSIGN GLORIA ET 919176
Genetic Conditions: PT DT MT WT BH2T
13/11 3E-E93 E91 E96 E90 E91 E94 (11/16)
03/02 305d 2X 17520 4.9 866 3.7 653 DHIA
04/10 365d 2X 28420 4.1 1170 3.0 843 DHIA
06/02 290d 2X 25770 3.5 900 2.8 721 DHIA
07/02 365d 2X 34773 5.4 1862 3.2 1127 DHIA
Lifetime: 2021d 142720m 6545f 4453p
* *COMP MERIT COW NOM ALL AMERICAN 2011*

ALEXIS GEIWITZ
VOLANT, PA



TIMBERLINE JETWAY TONI '3E94'
4x All-American
3rd Dam of Lot 26



WIND MILL LEBRON TRUDY ET 'E92'
Maternal Sister to Lot 25
Nominated All-American 2019

GROVES-SUN WNDRMNT TWIGGY 'E92'
6th Generation Excellent Dam of Lot 26

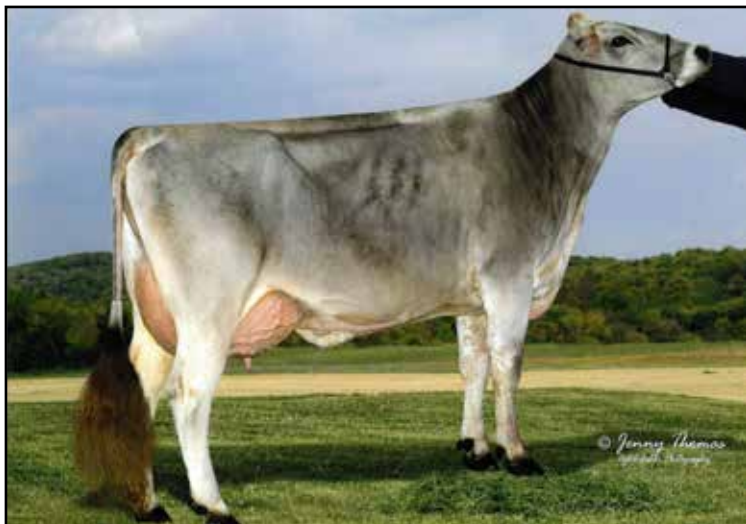

R-HART BROOKINGS ATLANTA '2E91'
Dam of Lot 27

LOT 25

WIND MILL DYNAMITE TERAPIN ETV

68198359

Born: 09/16/2018 Tattoo: 1911
 Genetic Conditions: PT DT MT WT BH2T
 PPR: +16 57%R PTAT: +0.9 63%R
 PTA: -166m -3f -1p +82NM\$ 64%\$ (GEN)
 (08/20)

Bred 5/1 to Stox Bau ET 66199466

3rd Dam: MILK & HONEY TONI Z TALY ET 3E91
 Protein Plus
 06/03 365d 2X 40770 4.5 1849 3.3 1363 DHIR
 Lifetime: 1999d 174370m 7418f 6060p
4th Dam: TIMBERLINE JETWAY TONI (M*) 3E94
 5/11 365d 2x 29639 4.9 1456 3.5 1037
 8/11 365d 2x 29156 5.3 1552 3.5 1008
 4X All-American
 1st 4-Yr-Old & Res. Gr. Champ. Central Nationa 1999
5th Dam: FULP TELSTAR TITAN T C E90
 7/05 351d 2x 24920 3.9 977 3.9 968
6th Dam: FULP JESTA TELSTAR TANEIL 3E
 5/06 365d 2x 23860 3.8 907 3.8 904
7th Dam: JK SYMBOLIC LAJESTA TINA 4E
 10/02 365d 2x 16090 3.7 603 3.4 553
 REBECCA A. DAUBERT
 DAYTON VA

LA RAINBOW BFLY DYNAMITE ETV 840003129321096
 Genetic Conditions: *TM PT DT MT WT BH2T
 Not Classified
 PPR: +0 84%R PTAT: +0.6 86%R (08/20)
 PTA: -663m -11f -6p +99NM\$ 93%R (MACE)
 PTA PL: +4.1 SCS: +2.64 DPR: +0.0 SCE: +2.3
 PTA LIV: -0.3
 186 dau. av. 22514 4.0 910 3.4 767
 45 class. dau. av. FS:82.3 UDC:0.90 FLC:0.41

WIND MILL WAR TAMMY 58 ET 68149690
 Genetic Conditions: PT DT MT WT BH2T
 07/01 E91 E92 E92 E91 E91 E91 (11/19)
 PPR: +46 68%R PTAT: +0.4 74%R
 PTA: -52m +7f +9p +131NM\$ 76%\$ (GEN)
 DEV: +725m +59f +42p (08/20)
 02/05 353d 2X 23900 4.4 1051 3.5 839 DHIR
 03/07 365d 2X 30420 4.5 1383 3.6 1106 DHIR
 06/03 313d 2X 28740 4.5 1280 3.3 941 DHIR
 Lifetime: 1505d 108340m 4902f 3908p

SHILOH BROOKNGS CADENCE ET *TM 71130650
 Genetic Conditions: PT DT MT WT BH2T
 Not Classified QUALIFIED
 PPR: +87 96%R PTAT: +0.7 98%R (08/20)
 PTA: +688m +26f +27p +216NM\$ 99%R (MACE)
LA RAINBOW BFLY DELIGHT ET 840003012749336
 Genetic Conditions: PT DT MT WT BH2C
 06/03 E91 E90 E91 E90 E92 E92 (03/20)
 04/02 305d 3X 20110 4.1 823 3.3 666 DHIA

FOREST LAWN WARRANTY ET *TM 68121001
 Genetic Conditions: *TM PT DT MT WT BH2T
 Not Classified
 PPR: +5 89%R PTAT: -0.1 89%R (04/20)
 PTA: -545m +5f -7p +12NM\$ 94%R (GEN)

WIND MILL VIGOR TULA ET 68111927
 12/04 4E-E91 E95 E95 E92 E91 V88 (06/20) *CERT*
 Protein Plus
 02/01 322d 2X 24220 4.2 1016 3.3 809 DHIR
 03/02 365d 2X 29430 4.7 1395 3.4 989 DHIR
 04/10 365d 2X 40180 4.8 1945 3.2 1305 DHIR
 06/09 365d 2X 36880 5.2 1931 3.2 1185 DHIR
 09/07 365d 2X 32020 4.3 1380 3.3 1055 DHIR
 Lifetime: 3043d 245370m 11380f 8372p

LOT 26

CUTTING EDGE R TAMTAM ET

68193245

Born: 04/01/18 Tattoo: M065
 Parent Average PPR: +26 PTAT: +0.5
 PA: +580m +3f +6p +21NM\$
Sells Fresh

3rd Dam: TIMBERLINE JETWAY TONI (M*) 3E94
 5/11 365d 2x 29639 4.9 1456 3.5 1037
 8/11 365d 2x 29156 5.3 1552 3.5 1008
 ALL AMERICAN SR. 2 YR OLD 1997, SR. 3 YR OLD 1998
 ALL AMERICAN 4 YEAR OLD, 1999; AGED COW, 2001
 RESERVE ALL AMERICAN AGED COW, 2004
 NOMINATED ALL AMERICAN, 1995, 1996
 1ST 4 YEAR OLD & RESERVE GRAND CHAMPION,
 CENTRAL NATIONAL, 1999
4th Dam: FULP TELSTAR TITAN T C E90
 7/05 351d 2x 24920 3.9 977 3.9 968
5th Dam: FULP JESTA TELSTAR TANEIL 3E
 5/06 365d 2x 23860 3.8 907 3.8 904
6th Dam: JK SYMBOLIC LAJESTA TINA 4E
 10/02 365d 2x 16090 3.7 603 3.4 553

WAYNE E. SLIKER
 ST PARIS OH

JO-DEE NEMO RICHARD ET 68155420
 Genetic Conditions: PT DT MT WT BH2T
 Not Classified
 PPR: +33 94%R PTAT: +0.5 97%R (08/20)
 PTA: +1032m +1f +12p +9NM\$ 98%R (MACE)
 PTA PL: +0.5 SCS: +3.02 DPR: -0.9 SCE: +3.5
 PTA LIV: -1.1
 614 dau. av. 24921 3.9 960 3.2 806
 372 class. dau. av. FS:84.2 UDC:0.75 FLC:0.66

GROVES-SUN WNDRMNT TWIGGY 68131212
 7/06 E92 E92 E92 V89 E93 E91 (11/18)
 2/03 365d 2x 26380 4.5 1189 3.5 922
 3/05 365d 2x 30100 4.4 1339 3.4 1014
 7/02 305d 2X 27190 4.7 1268 3.4 912 DHIA

JO-DEE PRELUDE NEMO ET *TM 197482
 Genetic Conditions: *TM PT DT MT WT BH2T
 E90
 PPR: +22 87%R PTAT: +0.6 90%R (08/20)
 PTA: +573m +0f +8p +10NM\$ 92%R (GEN)
JO-DEE ENSIGN ROSEBUD 952931
 Genetic Conditions: PT DC MT WT BH2T
 08/03 2E-E93 E91 E95 E90 E94 E92 (09/14)
 08/00 365d 2X 31690 3.4 1070 3.1 972 DHIR
 Lifetime: 2700d 194640m 6920f 6359p
 *AGED COW ALL AMERICAN 2013

TOP ACRES C WONDERMENT ET *TM 196880
 Genetic Conditions: *TM PT DT MT WT BH2C
 E90
 PPR: -12 98%R PTAT: +0.5 99%R (08/20)
 PTA: +546m +17f +9p -102NM\$ 99%R (MACE)
MILK & HONEY TONIS TESSA 956795
 6/08 "2E92" E92 E91 E90 E93 E92 (6/13)
 2/05 365d 2x 21400 4.4 941 3.3 698
 4/07 365d 2x 22500 4.4 992 3.1 697
 RESERVE ALL AMERICAN 4 YEAR OLD, 2011
 3RD 4 YEAR OLD, INTERNATIONAL SHOW, 2011

LOT 27

PINE-TREE HD ADDISON ETV

68196382

Born: 12/06/2018 Tattoo: 706
 Genetic Conditions: PT DT MT WT BH2T
 PPR: +101 59%R PTAT: +1.1 66%R
 PTA: +278m +18f +26p +265NM\$ 95%\$ (GEN)
 (08/20)

Bred 03/04/2020 to Cozy Nook Carl Trek *TM 840003145184063

3rd Dam: BLESSING CURRENCY ANGILA ET V87
 4/09 365d 2x 26750 3.6 980 3.6 980
 6/01 282d 2x 23350 4.5 1044 3.3 778
4th Dam: BLESSING PROPHET ASHTON *TW 3E91
 2/09 365d 2x 34170 4.1 1408 3.8 1298
 4/11 365d 2x 39470 4.2 1653 3.4 1351
 6/02 356d 2x 35980 4.7 1682 4.0 1422
 7/05 365d 2x 36170 3.7 1351 3.4 1226
 9/08 365d 2x 37770 4.3 1612 3.3 1240
 Lifetime: 2913d 266540m 11195f 9556p
 HOODSTEAD FARM
 MIDDLETOWN MD

HILLTOP ACRES B DAREDEVIL ET 840003012559129
 Genetic Conditions: PT DT MT WT BH2T
 Not Classified
 PPR: -37 86%R PTAT: +1.0 90%R (08/20)
 PTA: +235m -18f +2p -173NM\$ 95%R (MACE)
 PTA PL: -2.7 SCS: +3.24 DPR: -2.6 SCE: +2.9
 PTA LIV: -3.0
 260 dau. av. 25279 4.0 1010 3.3 842
 114 class. dau. av. FS:83.8 UDC:1.16 FLC:1.20

R HART BROOKINGS ATLANTA 68136810
 Genetic Conditions: PT DT MT WT BH2T
 05/00 2E-E91 E92 V86 V87 E90 E93 (09/16)
 PPR: +102 78%R PTAT: +0.3 82%R
 PTA: +300m +26f +29p +269NM\$ 95%\$ (GEN)
 DEV: +945m +67f +69p (08/20)
 01/11 340d 2X 18660 4.3 796 3.6 678 DHIR
 03/01 313d 2X 27810 4.7 1295 3.6 1002 DHIR
 04/02 305d 3X 29230 4.5 1303 3.5 1016 DHIA

SHILOH JACKSON BRADY ET *TM 72341784
 Genetic Conditions: PT DT MT WT BH2T
 Not Classified
 PPR: -35 83%R PTAT: +0.0 84%R (08/20)
 PTA: +517m -14f +2p -110NM\$ 91%R (GEN)
HILLTOP ACRES BOSE DIXILAND ET 68154378
 Genetic Conditions: PT DT MT WT BH2C
 06/02 E92 E95 E91 V86 E90 E93 (10/19)
 Protein Plus
 04/05 365d 3X 47040 4.8 2235 3.6 1694 DHIR
 Lifetime: 1614d 170150m 8265f 6276p

R N R PAYOFF BROOKINGS ET *TM 198772
 Genetic Conditions: *TM PT DT MT WT BH2C
 Not Classified
 PPR: +52 98%R PTAT: +0.2 99%R (08/20)
 PTA: -35m +9f +14p +109NM\$ 99%R (MACE)
R HART WONDER ALANA ET 68117991
 Genetic Conditions: PT DT MT WT BH2T
 03/11 V85 +82 V85 V86 V85 V85 (05/13)
 02/02 365d 2X 23160 4.4 1030 3.6 831 DHIR
 03/10 365d 2X 27010 4.5 1220 3.1 842 DHIR



EXPRESS-SMD FIREBALL E90
 HM Grand Champion OH Summer Show
 Lot 28 & Dam of Lot 29



IDYL WILD IMPROVER JINX 3E
 7th Dam of Lot 28

LOT 28 EXPRESS-SMD FIREBALL

68182939

Born: 07/03/2016 LE Tattoo:52 BS
 04/01 E90 E91 E90 E90 E90 E90 (08/20)
 01/11 365d 2X 17212 4.3 731 3.4 589 DHIA
 03/11 50d 2X 3856 3.7 135 3.4 89 RIP

*1ST 4-YEAR-OLD OHIO SUMMER SHOW 2020

Fresh 6/20/2020

Bred 8/5 to Kar-Linn Reeses Rampage ET

840003140014659

3rd Dam: MT MORIAH ZOLDO ZEST2E93 CERT

3/03 365d 2x 34080 4.3 1451 3.7 1253

5/03 365d 2x 35652 4.7 1685 3.4 1227

HM ALL-AMERICAN 5 YR OLD 2005

4th Dam: FOREST LAWN PROP JESSE ET G+84 Cert

3/07 290d 2X 25650 4.5 1165 3.7 937

5/06 365d 2X 20770 3.6 741 3.5 732

5th Dam: FOREST LAWN EMORY JULEP ET E90 Cert

3/01 365d 2X 25360 3.9 993 3.5 895

6th Dam: FOREST LAWN TELSTAR JUICE ET E90 Cert

4/08 365d 2X 30130 4.5 1366 3.4 1039

7th Dam: IDYL WILD IMPROVER JINX 3E

Superior Brood Cow

7/10 365d 2X 29840 4.3 1284 3.6 1000

All-American 2-Year-Old '81, 3-Year-Old '82, Aged Cow '85

8th Dam: IDLE WILD DES BOBO JOJO V88

5/05 330D 2X 16579 5.0 821

9th Dam: ARBOR ROSE JESTA BOBO E-Cert

4/04 314d 2X 14450 4.2 604

STAN-MAR-DALE/EXPRESS
 URBANA OH

LOT 29 Heifer Calf

Born: 06/20/20

SIRE: TOP ACRES BOUMATIC ET

DAM: EXPRESS-SMD FIREBALL

CUTTING EDGE THUNDER *TM 68121893

Genetic Conditions: *TM PT DT WT BH2T

Not Classified

PPR: -20 93%R PTAT: +0.2 96%R (08/20)

PTA: -456m -12f -12p +32NM\$ 97%R (MACE)

PTA PL: +2.0 SCS: +2.83 DPR: +0.8 SCE: +3.3

PTA LIV: +2.3

425 dau. av. 22415 4.1 916 3.3 747

277 class. dau. av. FS:84.5 UDC:-0.03 FLC:1.86

KI-JA-MAR G RUSH FLAME 68148290

06/04 E91 E94 E92 E91 V88 E91 (01/19) *CERT*

02/06 305d 2X 16250 4.3 702 3.2 515 DHIR

03/10 365d 2X 23114 4.1 964 3.4 787 DHIA

05/08 365d 2X 24595 3.4 861 3.0 761 DHIA

*2nd SR 2 YR OLD OH STATE FAIR 2015

WEBSTER RIDGE TD ET *TM 193164

Genetic Conditions: *TM PT DT WT BH2T

Not Classified

PPR: +13 96%R PTAT: -0.2 97%R (08/20)

PTA: -236m +3f -15p +109NM\$ 98%R (MACE)

SUNNYISLE KB TRISTAN ET 918368

06/07 2E-E93 E92 E96 E90 E95 E93 (08/09)

06/03 353d 2X 30600 5.1 1555 3.4 1050 DHIR

Lifetime: 1542d 116620m 4943f 3925p

*PROD OF DAM MEMBER ALL AMERICAN 2005, 2006

*AGED COW HM ALL AMERICAN 2009, 2010

TOP ACRES GOLDRUSH ET *TM 68126785

Genetic Conditions: *TM PT DT WT BH2C

Not Classified

PPR: -33 87%R PTAT: +0.3 89%R (04/20)

PTA: +100m -10f -2p -153NM\$ 92%R (GEN)

KI-JA-MAR AGENDA ZIPPO ET 68100536

04/02 E90 E91 V87 E90 V87 E91 (11/11)

3/01 290d 3x 18341 4.0 735 3.3 604

4/02 365d 3x 21393 3.3 707 3.4 734



HILLS VALLEY LEBRON JUICY '2E91'

Granddam of Lot 30

LOT 30 HILLS VALLEY STRETCHY JOSIE

68207630

Born: 06/04/2020 LE Tattoo: H192

CUTTING EDGE STRETCH ETV 68183259

Genetic Conditions: PT DT MT WT BH2T
Not Classified
PPR: -7 60%R PTAT: +0.8 66%R (08/20)
PTA: +176m -11f +7p -87NM\$ 65%R (GEN)
PTA PL: -2.7 SCS: +3.12 DPR: -1.4 SCE:
PTA LIV: -2.2
0 dau. av.

HILLS VALLEY DURHAM JACEY 8182965

03/03 V87 V87 V88 V85 V85 V87 (06/20)
02/03 303d 2X 18950 3.6 684 3.3 619 DHIR

3rd Dam: HILLS VALLEY DYNASTY JUICE 2E90

05/09 365d 2X 36300 4.8 1750 3.0 1100 DHIR
Lifetime: 2107d 177880m 7472f 5533p

4th Dam: HILLS VALLEY LEGACY JAM V88

05/06 365d 2X 29790 4.4 1298 3.1 909 DHIR
Lifetime: 2205d 164890m 7243f 5248p

HILLS VALLEY FARM, LLC
CATTARAUGUS NY

HILLTOP ACRES B DAREDEVIL ET 840003012559129

Genetic Conditions: PT DT MT WT BH2T
Not Classified

PPR: -37 86%R PTAT: +1.0 90%R (08/20)
PTA: +235m -18f +2p -173NM\$ 95%R (MACE)

VOELKERS DURANGO SASHA 8148090

Genetic Conditions: PT DT MT WT BH2T
06/00 2E-E94 E94 E94 E94 E95 E93 (11/18) *CERT* Prot. Plus
05/07 365d 2X 36860 6.8 2523 3.7 1361 DHIR
Lifetime: 1563d 124140m 6201f 4472p
**All-American Honoree 2016 & 2017*

HILLTOP ACRES W DURHAM ET *TM 68135214

Genetic Conditions: *TM PT DT WT BH2C
Not Classified

PPR: +10 96%R PTAT: +0.5 97%R (08/20)
PTA: -84m +20f +8p +5NM\$ 98%R (MACE)

HILLS VALLEY LEBRON JUICY 68146860

05/09 2E-E91 E91 E92 E92 E91 E91 (07/18)
02/01 323d 2X 18690 6.0 1117 3.3 618 DHIR
03/02 365d 2X 29890 5.6 1677 3.3 979 DHIR
04/05 323d 2X 28300 4.3 1208 3.3 930 DHIR
05/05 365d 2X 29530 5.0 1484 3.5 1033 DHIR
Lifetime: 1763d 130860m 6730f 4472pA
**2nd COMP MERIT COW EASTERN NATIONAL 2019*
**2nd 4 YR OLD EASTERN NATIONAL 2017*

LOT 31 HILLS VALLEY GS POPCORN

68195429

Born: 07/15/2018 LE Tattoo: H929

Sells Fresh

CUTTING EDGE S GRANDSLAM ET 68174769

Genetic Conditions: PT DT MT WT BH2T
Not Classified
PPR: +4 61%R PTAT: +0.6 68%R (08/20)
PTA: -5m -2f +5p -78NM\$ 67%R (GEN)
PTA PL: -1.5 SCS: +3.19 DPR: -0.9 SCE:
PTA LIV: -1.4
0 dau. av.

HILLS VALLEY FRNS PLATINUM 68143613

07/11 3E-E91 E92 E91 E91 E90 E92 (06/20)
02/00 300d 2X 16160 4.1 659 3.5 569 DHIR
02/11 305d 2X 20590 4.4 909 3.8 774 DHIR
03/11 313d 2X 21430 4.3 917 3.6 781 DHIR
04/11 316d 2X 24810 4.8 1190 3.6 883 DHIR
05/11 357d 2X 26290 4.2 1092 3.4 899 DHIR
Lifetime: 1591d 109280m 4767f 3906p

CUTTING EDGE SEAMAN *TM 68137657

Genetic Conditions: *TM PT DT WT BH2T
Not Classified

PPR: -18 93%R PTAT: +0.4 95%R (08/20)
PTA: +112m +2f +12p -150NM\$ 97%R (MACE)

CUTTING EDGE B GRETCHEN ET 68112015

06/10 2E-E94 E94 E95 E92 E93 E94 (11/15)
04/04 358d 2X 24110 4.5 1092 3.6 861 DHIR
Lifetime: 1657d 111850m 5220f 4217p
**3X ALL-AMERICAN*

HILLS VALLEY PREM FRANCHISE ET 68124971

HILLS VALLEY CVETTE PASSION 68119733

Not Classified
PPR: +77 42%R 00%R
PTA: -60m +18f +19p +190NM\$ 88%\$
DEV: +6028m +162f +310p (04/20)
02/04 19d 2X 1260 4.4 55 3.7 46 DHIR

HILLS VALLEY FARM, LLC
CATTARAUGUS NY



VICTORY ACRES TH SUPER OCS 'E92'
 All-American Nominee
 Dam of Lot 32-35

LOT 32 THORNDALE BOSE SUPERB ET

68193361

Born: 06/02/2018 Tattoo: TF18 TF18
 2/08 58d 2X 3870 3.8 147 3.0 118 RIP

JOBO WONDER BOSEPHUS ET *TM 68129318
 Genetic Conditions: *TM PT DT WT BH2C
 Not Classified
 PPR: +17 97%R PTAT: +0.8 97%R (08/20)
 PTA: +236m +37f +14p -20NM\$ 99%R (MACE)
 PTA PL: -4.1 SCS: +2.92 DPR: -5.0 SCE: +2.7
 PTA LIV: -6.7
 2057 dau. av. 24206 4.2 1014 3.3 804
 692 class. dau. av. FS:84.6 UDC:0.73 FLC:0.75

TOP ACRES C WONDERMENT ET *TM 196880
 Genetic Conditions: *TM PT DT WT BH2C
 E90
 PPR: -4 98%R PTAT: +0.6 99%R (04/20)
 PTA: +603m +19f +10p -74NM\$ 99%R (MACE)
FRONT LINE PRONTO BESS ET 931560
 05/09 2E-E92 E93 E91 V88 E90 E93 (02/10) *CERT*
 03/09 305d 3X 26910 4.6 1251 3.5 939 DHIA
 Lifetime: 1565d 109420m 4837f 3967p

3rd Dam: VICTORY ACRES KOORS SOUP V87
 1/10 365d 2x 19610 4.2 828 3.8 744
4th Dam: VICTORY ACRES SUPRISE V87
 2/11 365d 3x 25920 4.5 1154 3.4 893
 4/02 365d 2x 20160 4.2 847 3.4 691

VICTORY ACRES TH SUPER OCS 71953002
 Genetic Conditions: PT DT MC WT BH2T
 04/08 E92 E92 E90 E91 E90 E93 (05/17)
 01/10 288d 2X 14090 4.7 657 3.5 490 DHIA
 02/09 243d 2X 16090 4.3 692 3.5 558 DHIA
 04/04 365d 2X 30020 4.6 1388 3.3 989 DHIA
 * 4 YR OLD NOM ALL AMERICAN 2017
 * YRLG IN MILK NOM ALL AMERICAN 2014
 * 5th 4 YR OLD INTERNATIONAL 2017
 * 5th YRLG IN MILK INTERNATIONAL 2014
 * 1st YRLG IN MILK NY STATE FAIR 2014

CUTTING EDGE THUNDER *TM 68121893
 Genetic Conditions: *TM PT DT WT BH2T
 Not Classified
 PPR: -20 93%R PTAT: +0.2 96%R (08/20)
 PTA: -456m -12f -12p +32NM\$ 97%R (MACE)
VICTORY ACRES WINNING SOUL 66753903
 02/09 V85 +84 V85 E90 +80 V86 (03/12)
 01/11 365d 2X 19670 4.8 950 3.6 703 DHIR

DONALD & SCOTT PARTRIDGE
 BATAVIA NY

LOT 33 THORNDALE W SUPER DUPER ET

68198314

Born: 03/03/2019 Tattoo: 6351

CUTTING EDGE WOODY ETV *TM 68173214
 Genetic Conditions: *TM *TD PT WT BH2T
 Not Classified
 PPR: +45 65%R PTAT: +0.9 66%R (08/20)
 PTA: +241m +5f +4p +62NM\$ 70%R (GEN)
 PTA PL: +0.9 SCS: +3.26 DPR: +0.3 SCE: +2.4
 PTA LIV: +2.0
 0 dau. av.

HARTS THUNDER *TM 68113037
 Genetic Conditions: *TM PT DT WT BH2T
 Not Classified QUALIFIED
 PPR: +82 95%R PTAT: +0.4 97%R (08/20)
 PTA: +680m +8f +22p +146NM\$ 98%R (MACE)

3rd Dam: VICTORY ACRES KOORS SOUP V87
 1/10 365d 2x 19610 4.2 828 3.8 744
4th Dam: VICTORY ACRES SUPRISE V87
 2/11 365d 3x 25920 4.5 1154 3.4 893
 4/02 365d 2x 20160 4.2 847 3.4 691

VICTORY ACRES TH SUPER OCS 71953002
 Genetic Conditions: PT DT MC WT BH2T
 04/08 E92 E92 E90 E91 E90 E93 (05/17)
 01/10 288d 2X 14090 4.7 657 3.5 490 DHIA
 02/09 243d 2X 16090 4.3 692 3.5 558 DHIA
 04/04 365d 2X 30020 4.6 1388 3.3 989 DHIA
 * 4 YR OLD NOM ALL AMERICAN 2017
 * YRLG IN MILK NOM ALL AMERICAN 2014
 * 5th 4 YR OLD INTERNATIONAL 2017
 * 5th YRLG IN MILK INTERNATIONAL 2014
 * 1st YRLG IN MILK NY STATE FAIR 2014

TOP ACRES PEPPY WIZELLA 68155326
 Genetic Conditions: PT DT MT WT BH2T
 06/06 E94 E95 E97 E94 E94 E93 (12/19)
 04/11 365d 2X 27420 4.2 1156 3.5 952 DHIR
 *3X ALL-AMERICAN NOMINEE

CUTTING EDGE THUNDER *TM 68121893
 Genetic Conditions: *TM PT DT WT BH2T
 Not Classified
 PPR: -20 93%R PTAT: +0.2 96%R (08/20)
 PTA: -456m -12f -12p +32NM\$ 97%R (MACE)

DONALD & SCOTT PARTRIDGE
 BATAVIA NY

VICTORY ACRES WINNING SOUL 66753903
 02/09 V85 +84 V85 E90 +80 V86 (03/12)
 01/11 365d 2X 19670 4.8 950 3.6 703 DHIR

LOT 34 THORNDALE W SUPER CHARGE ET

68203016

Born: 10/08/2019 Tattoo: TF 73

TOP ACRES WIZDOM 68172482
Genetic Conditions: PT DT MT WT BH2T
Not Classified
PPR: -4 79%R PTAT: +0.5 80%R (08/20)
PTA: +302m +4f +3p +3NM\$ 88%R (GEN)
PTA PL: -0.7 SCS: +2.85 DPR: -1.6 SCE: +2.9
PTA LIV: -1.3
57 dau. av. 23273 4.0 924 3.3 765
27 class. dau. av. FS:83.2 UDC:-0.06 FLC:0.22

VICTORY ACRES TH SUPER OCS 71953002
Genetic Conditions: PT DT MC WT BH2T
04/08 E92 E92 E90 E91 E90 E93 (05/17)
01/10 288d 2X 14090 4.7 657 3.5 490 DHIA
02/09 243d 2X 16090 4.3 692 3.5 558 DHIA
04/04 365d 2X 30020 4.6 1388 3.3 989 DHIA
* 4 YR OLD NOM ALL AMERICAN 2017
* YRLG IN MILK NOM ALL AMERICAN 2014
* 5th 4 YR OLD INTERNATIONAL 2017
* 5th YRLG IN MILK INTERNATIONAL 2014
* 1st YRLG IN MILK NY STATE FAIR 2014

OAK VIEW ZEUS AUGUST *TM 199293
Genetic Conditions: *TM PT DT WT BH2T
Not Classified
PPR: +24 95%R PTAT: +0.1 96%R (08/20)
PTA: +198m +22f +8p +94NM\$ 98%R (MACE)

TOP ACRES SUPREME WIZARD ET 68116090
Genetic Conditions: PT DT MT WT BH2T
06/11 2E-E95 E95 E96 E97 E94 E94 (11/16)
07/05 365d 2x 35400 4.9 1737 3.5 1246 DHIA
Lifetime: 2557d 202535m 11043f 7077p
* 2X ALL-AMERICAN

CUTTING EDGE THUNDER *TM 68121893
Genetic Conditions: *TM PT DT WT BH2T
Not Classified
PPR: -20 93%R PTAT: +0.2 96%R (08/20)
PTA: -456m -12f -12p +32NM\$ 97%R (MACE)
VICTORY ACRES WINNING SOUL 66753903
02/09 V85 +84 V85 E90 +80 V86 (03/12)
01/11 365d 2X 19670 4.8 950 3.6 703 DHIR

3rd Dam: VICTORY ACRES KOORS SOUP V87
1/10 365d 2x 19610 4.2 828 3.8 744
4th Dam: VICTORY ACRES SUPRISE V87
2/11 365d 3x 25920 4.5 1154 3.4 893
4/02 365d 2x 20160 4.2 847 3.4 691

DONALD & SCOTT PARTRIDGE
BATAVIA NY

LOT 35 THORNDALE JAG SUPER SONIC

68204059

Born: 12/23/2019 Tattoo: TF74

KRUSES WONDERMENT JAGUAR ET 68135736
Genetic Conditions: PT DT MT WT BH2T
Not Classified
PPR: -1 79%R PTAT: +1.0 82%R (04/20)
PTA: +280m -2f +3p -42NM\$ 86%R (GEN)
PTA PL: +0.2 SCS: +2.99 DPR: -2.1 SCE:
PTA LIV: -2.3
43 dau. av. 21645 4.0 855 3.3 712
28 class. dau. av. FS:85.5 UDC:1.04 FLC:1.04

VICTORY ACRES TH SUPER OCS 71953002
Genetic Conditions: PT DT MC WT BH2T
04/08 E92 E92 E90 E91 E90 E93 (05/17)
01/10 288d 2X 14090 4.7 657 3.5 490 DHIA
02/09 243d 2X 16090 4.3 692 3.5 558 DHIA
04/04 365d 2X 30020 4.6 1388 3.3 989 DHIA
* 4 YR OLD NOM ALL AMERICAN 2017
* YRLG IN MILK NOM ALL AMERICAN 2014
* 5th 4 YR OLD INTERNATIONAL 2017
* 5th YRLG IN MILK INTERNATIONAL 2014
* 1st YRLG IN MILK NY STATE FAIR 2014

TOP ACRES C WONDERMENT ET *TM 196880
Genetic Conditions: *TM PT DT WT BH2C
E90
PPR: -4 98%R PTAT: +0.6 99%R (04/20)
PTA: +603m +19f +10p -74NM\$ 99%R (MACE)
KRUSES RIVER JAMAICA ET 961097
Genetic Conditions: PT DT MT WT BH2T
04/10 E91 V89 E93 E90 E90 E92 (11/12)
04/04 365d 2X 29710 4.0 1186 3.4 1005 DHIR

3rd Dam: VICTORY ACRES KOORS SOUP V87
1/10 365d 2x 19610 4.2 828 3.8 744
4th Dam: VICTORY ACRES SUPRISE V87
2/11 365d 3x 25920 4.5 1154 3.4 893
4/02 365d 2x 20160 4.2 847 3.4 691

DONALD & SCOTT PARTRIDGE
BATAVIA NY

CUTTING EDGE THUNDER *TM 68121893
Genetic Conditions: *TM PT DT WT BH2T
Not Classified
PPR: -20 93%R PTAT: +0.2 96%R (08/20)
PTA: -456m -12f -12p +32NM\$ 97%R (MACE)
VICTORY ACRES WINNING SOUL 66753903
02/09 V85 +84 V85 E90 +80 V86 (03/12)
01/11 365d 2X 19670 4.8 950 3.6 703 DHIR

LOT 36 GIESY MANOR THUNDER MASH

68172848

Born: 08/14/2015 Tattoo: 828GM

Genetic Conditions: PT DT MT WT BH2T
AGE FS SS DQ RP MO MS
04/00 V85 +83 V85 +84 V85 V86 (09/19) *CERT*
PPR: +44 70%R PTAT: -0.4 77%R
PTA: +547m +11f +17p +86NM\$ 67%\$ (GEN)
DEV: +2702m +115f +102p (04/20)
02/04 365d 3X 24830 3.9 966 3.3 822 DHIR
03/06 365d 2X 26990 3.8 1032 3.4 926 DHIR

HARTS THUNDER *TM 68113037
Genetic Conditions: *TM PT DT WT BH2T
Not Classified QUALIFIED
PPR: +82 95%R PTAT: +0.4 97%R (08/20)
PTA: +680m +8f +22p +146NM\$ 98%R (MACE)
PTA PL: +2.0 SCS: +3.23 DPR: -0.1 SCE: +2.1
PTA LIV: +2.3
689 dau. av. 24017 3.9 940 3.4 806
390 class. dau. av. FS:84.2 UDC:0.74 FLC:-0.68 QUALIFIED

GIESY MANOR EVEN MARGET 68145537
04/01 V86 V86 V86 +83 V87 V86 (10/16)
01/11 290d 2X 16640 3.9 657 3.4 558 DHIR
02/10 321d 2X 16740 4.8 811 3.5 581 DHIR

SUN-MADE VIGOR ET *TM 195618
Genetic Conditions: *TM PT DT WT BH2T
Not Classified
PPR: +35 99%R PTAT: +0.0 99%R (04/20)
PTA: +36m -15f +3p +139NM\$ 99%R (MACE)
BAIL-MIK P LADY LIBERTY ET 960337
Genetic Conditions: PT DT MT WT BH2T
10/02 2E-E91 E92 E90 V88 E91 E91 (06/16) *CERT*
Protein Plus
07/03 365d 2X 50769 3.8 1921 3.3 1661 DHIA
VICTORY ACRES SIMON EVEN ET*TM 186040
Genetic Conditions: *TM PT DT WT BH2T
V88
PPR: -3 98%R PTAT: -0.6 98%R (04/20)
PTA: -489m -17f -6p +147NM\$ 99%R (MACE)
GIESY MANOR ZEUS MARY 68120315
04/02 +84 V86 G78 +82 V85 V85 (03/14))
01/08 354D 2X 16580 4.0 669 3.5 577 DHIR
02/08 365D 2X 17280 3.6 624 3.3 565 DHIR
04/00 309D 2X 18410 4.2 781 3.2 588 DHIR
05/00 350D 2X 17210 3.6 616 3.5 608 DHIR
06/00 53D 2X 1480 4.7 69 3.9 57 DHIR
06/11 307D 2X 16450 4.1 670 3.3 548 DHIA
07/11 264D 2X 13150 3.7 489 3.4 444 DHIA
LIFETIME: 2045D 101000M 3937F 3404P

Fresh 7/2/20

DIAMOND RULE LIVESTOCK, LLC
LEESBURG FL



GO LEBRON HOLLY 'E90'
Lot 37

LOT 37 GO LEBRON HOLLY 68192023

Born: 08/02/2014 Tattoo: IB71

05/10 E90 E90 E90 V89 V88 E90 (06/20)
03/10 365d 2X 23200 4.0 933 3.2 745 DHIR

Due 10/3/20 to La Rainbow Sweet Silver ET
840003129321124

3rd Dam: SHEN-VAL POST HELENA 2E92
04/10 365d 2X 39220 3.7 1441 3.3 1300
Lifetime: 1774d 164960 6231 5409
**NOM ALL-AMERICAN COMP MERIT COW 2006*
4th Dam: SAND ROCK J G HOGE 3E90
05/03 365d 2X 37050 4.0 1497 3.5 1305
Lifetime: over 203,000 8500 7400
** 1ST 4-YEAR-OLD MD STATE FAIR 1997*

JOAN & RUSS GIESY & WAYNE & MARGARET
OELFKE, LEESBURG FL

R N R SUPREME LEBRON *TM (W) 68118725
Genetic Conditions: *TM PT DT WC BH2T
E90
PPR: -48 89%R PTAT: +0.4 92%R (08/20)
PTA: -946m -10f -30p -95NM\$ 94%R (GEN)
PTA PL: -0.5 SCS: +2.98 DPR: +1.7 SCE: +3.6
PTA LIV: +1.1
120 dau. av. 23012 4.3 998 3.3 762
105 class. dau. av. FS:85.0 UDC:0.71 FLC:-0.11

GO DENVER HAYLEY 68114598
02/08 V85 V87 V86 +84 V86 +84 (03/12) *CERT*
PPR: +24 47%R PTAT: +0.4 54%R
PTA: +28m -4f -2p +59NM\$ 57%\$
DEV: +2931m +9f +61p (08/20)
02/05 260d 2X 19020 3.5 667 3.1 584 DHIR

5th Dam: STEINEMANN GAIL IMPROVER GRETA 3E
08/09 365d 2X 31850 4.0 1275 3.5 1110
6th Dam: STEINEMANN REWARD GAIL V88
05/08 308d 2X 15430 4.8 740 3.6 553

OLD MILL WDE SUPREME ET *TM 197920
Genetic Conditions: *TM PT DT WT BH2T
Not Classified
PPR: +4 97%R PTAT: +0.3 98%R (08/20)
PTA: +32m -1f -1p +17NM\$ 99%R (MACE)
R N R LEGACY BROOKLYNN ET 951073
03/11 E91 E93 E90 V87 E91 E92 (05/10)
Protein Plus
03/08 365d 2X 37290 4.5 1681 3.3 1232 DHIR
** 4 YR OLD NOM ALL AMERICAN 2010*

ROLLING VIEW DENVER ET *TM 193557
Genetic Conditions: *TM PT DT WT BH2T
Not Classified
PPR: +13 98%R PTAT: +0.0 99%R (08/20)
PTA: -289m +13f -4p +55NM\$ 99%R (MACE)

SHEN-VAL CAVALIER HILDA 946217
03/09 E90 E92 V88 +81 E90 E91 (12/09)
02/04 317D 2X 18580 3.9 716 3.1 569 DHIR
03/03 329D 2X 22260 3.7 824 3.3 743 DHIR
04/03 365d 2X 22710 4.0 915 3.3 755 DHIR

LOT 38 GIESY MANOR DAVENPORT SHILO 68183403

Born: 12/08/2016 Tattoo: 1004G

02/09 V87 V86 V87 V85 V85 V88 (09/19)
PPR: +36 45%R PTAT: +0.6 49%R
PTA: +199m +14f +2p +88NM\$ 65%\$
DEV: +1988m +98f +45p (08/20)
02/06 305d 2X 19140 4.1 793 3.1 597 DHIR
Bred 3/20 to Cutting Edge T Foremost
68171744

3rd Dam: TOP ACRES PILOT SUNGLOW ET 2E93
06/07 365d 2X 29870 4.3 1280 3.4 1024 DHIR
Lifetime: 1788d 125130m 5427f 4376p
4th Dam: HILL-N-DALE ENSIGN SUE ET 3E93
04/04 365d 2X 36360 3.7 1348 3.5 1255 DHIR
06/02 365d 2X 34630 4.8 1656 3.5 1195 DHIR
Lifetime: 1840d 162010m 6847f 5610p
All American 4 Year Old, 1998; 5 Year Old, 1999
Res. All American Sr. 3 Yr. Old, 1997; Aged Cow, 2000

TRISTAN JACKSON
DELAND FL

HILLTOP ACRES CT DAVENPORT ET 68155420
Genetic Conditions: PT DT MT WT BH2T
Not Classified
PPR: +56 89%R PTAT: +0.4 92%R (08/20)
PTA: +176m +16f +3p +139NM\$ 95%R (MACE)
PTA PL: +1.2 SCS: +3.07 DPR: +0.3 SCE: +2.0
PTA LIV: +1.0
212 dau. av. 24110 4.2 1016 3.3 805
128 class. dau. av. FS:83.6 UDC:1.05 FLC:0.00

CUTTING EDGE T SUSAN 68150495
Genetic Conditions: PT DT MC WT BH2T
04/02 V86 V86 V88 V87 V85 V86 (05/17)
02/07 365d 2X 16380 4.1 665 3.3 547 DHIR
03/09 365d 3X 27170 4.1 1122 3.3 886 DHIR
** 4th SPRING HFR CALF EASTERN NATIONAL 2013*

5th Dam: HILL-N-DALE JADE SARAH 2E92
7/11 365d 2x 25980 4.0 1050 3.6 942
Res. Grand Champion, Ohio State Fair, 1993

VOELKERS TD CARTER *TM 68119645
Genetic Conditions: *TM PT DT WT BH2T
Not Classified
PPR: +60 96%R PTAT: +0.7 98%R (08/20)
PTA: +988m +24f +18p +99NM\$ 98%R (MACE)
HILLTOP ACRES V DOLLY ET 68104241
Genetic Conditions: PT DT MT WT BH2C
09/02 2E-E93 E92 E92 E92 E93 E93 (06/17) *CERT*
Protein Plus
09/01 365d 3X 39440 5.0 1960 3.6 1412 DHIR
Lifetime: 2068d 179300m 8371f 6832p

CUTTING EDGE THUNDER *TM 68121893
Genetic Conditions: *TM PT DT WT BH2T
Not Classified
PPR: -20 93%R PTAT: +0.2 96%R (08/20)
PTA: -456m -12f -12p +32NM\$ 97%R (MACE)

CUTTING EDGE W SUN ET 68130955
03/06 V88 V87 E91 +80 E90 V88 (07/14)



BLUE HEAVEN BEN BUGATTI V88'
Lot 39

LOT 39 BLUE HEAVEN BEN BUGATTI 68189572

Born:09/12/2017 Tattoo: BH16
 Genetic Conditions: PT DT MT WT BH2T
 02/09 V88 V87 V87 V87 V87 V89 (06/20)
 02/04 183d 2X 9360 4.2 353 3.4 313 RIP
 305d 2X 23970 4.2 1008 3.4 818 Proj. ME
Bred 4/6 to Kulp-Terra Cashmere ET
840003133152826

3rd Dam: BLUE HEAVEN LEG BRIAR V87
 03/03 305d 2X 17320 4.6 792 3.3 571 DHIA
4th Dam: BLUE HEAVEN TD BUBBLEGUM ET 3E90
 09/09 305d 3X 27720 3.5 965 3.2 888 DHIA
 Lifetime: 3004d 169780m 6808f 5420p

ROBIN L. SMITHLING
 STANLEY NY

BITTERSWEET CARTER BEN *TM 68159896
 Genetic Conditions: PT DT MT WT BH2T
 Not Classified
 PPR: +71 72%R PTAT: +0.3 73%R (08/20)
 PTA: +1178m +22f +26p +113NM\$ 80%R (GEN)
 PTA PL: -1.0 SCS: +3.05 DPR: -0.9 SCE: +2.5
 PTA LIV: -2.1
 20 dau. av. 23791 3.9 937 3.2 767

BLUE HEAVEN R BENTLY 68172503
 03/11 V86 V86 V86 +83 V85 V88 (09/19)
 01/11 305d 3X 19890 4.2 826 3.4 676 DHIA
 03/04 295d 3X 26270 3.9 1030 3.3 871 DHIA

VOELKERS TD CARTER *TM 68119645
 Genetic Conditions: *TM PT DT WT BH2T
 Not Classified
 PPR: +60 96%R PTAT: +0.7 98%R (08/20)
 PTA: +988m +24f +18p +99NM\$ 98%R (MACE)

BITTERSWEET GALAXY BELLA ET 68140815
 Genetic Conditions: PT DT MT WT BH2T
 03/11 E90 E90 E91 V88 E90 V89 (12/15) *CERT*
 02/04 365d 2X 22170 3.8 840 3.2 699 DHIR

JO-DEE NEMO RICHARD ET 68155420
 Genetic Conditions: PT DT MT WT BH2T
 Not Classified
 PPR: +33 94%R PTAT: +0.5 97%R (08/20)
 PTA: +1032m +1f +12p +9NM\$ 98%R (MACE)

BLUE HEAVEN WHISKEY BRAMBLE 68154655
 04/03 E90 E90 E90 V88 E90 E90 (12/17)
 02/00 309d 3X 16590 4.7 780 3.5 586 DHIA
 03/00 299d 3X 16750 4.7 788 3.6 606 DHIA
 04/00 321d 3X 17740 4.4 784 3.6 632 DHIA

LOT 40 GIESY MANOR RICHARD BEAUTY 68176295

Born: 01/07/2016 Tattoo: 887GM
 04/05 E90 E90 V88 E90 V89 E90 (06/20) *CERT*
 PPR: +88 47%R PTAT: +0.5 50%R
 PTA: +1135m +22f +29p +128NM\$ 77%\$
 DEV: +4098m +103f +114p (04/20)
 02/06 365d 2X 24930 3.4 839 3.4 836 DHIR
Sells Fresh

3rd Dam: WINDSOR MANOR PREM BARB ET V87
 02/01 365d 2X 22820 4.6 1044 3.4 776 DHIR
 03/07 301d 2X 21680 4.5 973 3.5 760 DHIA
4th Dam: HOODSTEAD JETWAY NICOLE E90
 04/01 305d 2X 23870 4.3 1035 3.2 757 DHIA
 * SUMMER YRLG HFR HM ALL AMERICAN 1998

DIAMOND RULE LIVESTOCK, LLC
 LEESBURG FL

JO-DEE NEMO RICHARD ET 68155420
 Genetic Conditions: PT DT MT WT BH2T
 Not Classified
 PPR: +33 94%R PTAT: +0.5 97%R (08/20)
 PTA: +1032m +1f +12p +9NM\$ 98%R (MACE)
 PTA PL: +0.5 SCS: +3.02 DPR: -0.9 SCE: +3.5
 PTA LIV: -1.1
 614 dau. av. 24921 3.9 960 3.2 806
 372 class. dau. av. FS:84.2 UDC:0.75 FLC:0.66

IRIS BROOK WONDER BELL 68158620
 Genetic Conditions: PT DT MT WT BH2T
 02/10 +84 +83 V85 +81 V85 V85 (10/16)
 02/01 335d 2X 20660 4.1 844 3.3 678 DHIR

JO-DEE PRELUDE NEMO ET *TM 197482
 Genetic Conditions: *TM PT DT WT BH2T
 E90
 PPR: +14 87%R PTAT: +0.6 90%R (04/20)
 PTA: +545m -2f +6p -12NM\$ 92%R (GEN)
JO-DEE ENSIGN ROSEBUD 952931
 Genetic Conditions: PT DC MT WT BH2T
 08/03 2E-E93 E91 E95 E90 E94 E92 (09/14)
 08/00 365d 2X 31690 3.4 1070 3.1 972 DHIR
 Lifetime: 2700d 194640m 6920f 6359p
 * AGED COW ALL AMERICAN 2013

TOP ACRES C WONDERMENT ET *TM 196880
 Genetic Conditions: *TM PT DT WT BH2C
 E90
 PPR: -4 98%R PTAT: +0.6 99%R (04/20)
 PTA: +603m +19f +10p -74NM\$ 99%R (MACE)

STOX ZEUS BAYLEY 68111927
 10/00 2E-E92 E91 E93 E91 E91 E92 (05/17)
 01/10 307d 2X 12650 3.9 498 3.7 463 DHIR
 02/09 305d 2X 15720 4.2 654 3.8 600 DHIR
 03/08 305d 2X 11300 4.5 514 3.9 437 DHIA
 05/03 365d 2X 22450 4.7 1044 3.7 828 DHIR
 06/06 365d 2X 24680 5.3 1302 3.5 876 DHIR
 08/01 365d 2X 22030 5.9 1295 3.6 794 DHIR
 09/11 305d 2X 16780 4.2 699 3.6 598 DHIA
 Lifetime: 2996d 153330m 7255f 5704p

It's SNOWING in OCTOBER!

BLUE HEAVEN T SHOWSHOWER Lot 42



BLUE HEAVEN LUCKY SNOWGOOSE 'V87/90MS'
Lot 41



KULP-GEN STARBUCK SHANIA ET '4E94'
2X All-American 3rd Dam of Lot 43

LOT 41 **BLUE HEAVEN LUCKY SNOWGOOSE** 68189571

Born:10/08/2017 Tattoo: BH18

02/08 V87 V88 V86 +83 V85 E90 (06/20)
02/03 213d 2X 12520 3.9 481 3.4 389 RIP
Bred 3/30 to Hilltop Acres B Daredevil ET *TM
840003012559129 (ultrasounded heifer calf)

BMG LUST GET LUCKY ET *TM 68170100

Genetic Conditions: PT DT MT WT BH2T
Not Classified SUPERIOR
PPR: +189 89%R PTAT: +0.1 93%R (08/20)
PTA: +2594m +58f +57p +296NM\$ 96%R (MACE)
PTA PL: -2.1 SCS: +3.03 DPR: -0.5 SCE: +3.6
PTA LIV: -1.1
342 dau. av. 27928 3.9 1095 3.2 902
126 class. dau. av. FS:83.3 UDC:0.26 FLC:0.47

BLUE HEAVEN DAV SNOWPACK 68167000

02/07 109d 3X 3130 4.1 129 3.0 94 DHIA

3rd Dam: BLUE HEAVEN INTER SNOWSLED 2E91

04/00 326d 2X 21520 4.2 907 3.4 731 DHIR

Lifetime: 2392d 141360m 5786f 4777p

4th Dam: BLUE HEAVEN B SNOWWHITE V86

05/01 297d 2X 19330 3.9 751 3.3 636 DHIR

5th Dam: BLUE HEAVEN EJ SNOWGLO ET V87

05/02 305d 3X 24490 4.3 1041 3.3 799 DHIA

6th Dam: TOP ACRES STRETCHY SNOWBIRD ET 4E

08/02 365d 2X 26310 5.2 1380 3.6 951

RESERVE ALL-AMERICAN 5-YEAR-OLD 1986

HON. MEN. ALL-AMERICAN AGED COW, '87, NOM. '89

7th Dam: KILRAVOCK MIDNIGHT SNOW 5E SUPRIOR BROOD COW

11/04 365d 2X 22050 4.2 931

MEMBER ALL-AMERICAN PRODUCE 1971, 1972, 1973

HURAY 935830301

Genetic Conditions: PT DT MT WT BH2T

Not Classified

PPR: +174 93%R PTAT: -0.8 96%R (08/20)

PTA: +1464m +40f +39p +380NM\$ 96%R (GEN)

HARTS LADY LUST ET 68123589

Genetic Conditions: PT DT MT WT BH2T

05/08 E90 E94 E93 E90 V87 E90 (08/15) *CERT*

Protein Plus

02/01 365d 3X 37330 4.2 1580 3.3 1226 DHIR

Lifetime: 1327d 125020m 5550f 4174p

HILLTOP ACRES CT DAVENPORT ET 68146682

Genetic Conditions: PT DT MT WT BH2T

Not Classified

PPR: +56 89%R PTAT: +0.4 92%R (08/20)

PTA: +176m +16f +3p +139NM\$ 95%R (MACE)

BLUE HEAVEN TD SNOWPEA ET 68120968

08/10 E90 E92 E91 E92 E93 V86 (02/19)

02/02 305d 2X 14170 4.2 589 3.2 456 DHIA

03/05 305d 3X 15890 4.1 650 3.6 576 DHIA

04/11 310d 3X 25600 4.2 1068 3.2 814 DHIA

05/11 305d 3X 28300 4.2 1183 3.2 907 DHIA

07/03 333d 3X 29170 4.0 1161 3.2 941 DHIA

08/04 305d 3X 28470 3.8 1090 3.2 901 DHIA

09/08 19d 3X 1280 4.9 63 3.5 45 DHIA

Lifetime: 2392d 167110m 6821f 5502p

JUDITH R. SMITHLING
STANLEY NY

LOT 42 BLUE HEAVEN T SHOWSHOWER

840003143619833

Born:12/13/2019 Tattoo: BH33

3rd Dam: BLUE HEAVEN B SNOWWHITE V86
05/01 297d 2X 19330 3.9 751 3.3 636 DHIR
4th Dam: BLUE HEAVEN EJ SNOWGLO ET V87
05/02 305d 3X 24490 4.3 1041 3.3 799 DHIA
6th Dam: TOP ACRES STRETCHY SNOWBIRD ET 4E
08/02 365d 2X 26310 5.2 1380 3.6 951
RESERVE ALL-AMERICAN 5-YEAR-OLD 1986
HON. MEN. ALL-AMERICAN AGED COW, '87, NOM. '89
7th Dam: KILRAVOCK MIDNIGHT SNOW 5E
SUPRIOR BROOD COW
11/04 365d 2X 22050 4.2 931
MEMBER ALL-AMERICAN PRODUCE 1971, 1972, 1973

JUDITH R. SMITHLING
STANLEY NY

HARTS THUNDER *TM 68113037
Genetic Conditions: *TM PT DT WT BH2T
Not Classified QUALIFIED
PPR: +82 95%R PTAT: +0.4 97%R (08/20)
PTA: +680m +8f +22p +146NM\$ 98%R (MACE)
PTA PL: +2.0 SCS: +3.23 DPR: -0.1 SCE: +2.1
PTA LIV: +2.3
689 dau. av. 24017 3.9 940 3.4 806
390 class. dau. av. FS:84.2 UDC:0.74 FLC:-0.68 QUALIFIED

BLUE HEAVEN TD SNOWPEA ET 68120968
08/10 E90 E92 E91 E92 E93 V86 (02/19)
02/02 305d 2X 14170 4.2 589 3.2 456 DHIA
03/05 305d 3X 15890 4.1 650 3.6 576 DHIA
04/11 310d 3X 25600 4.2 1068 3.2 814 DHIA
05/11 305d 3X 28300 4.2 1183 3.2 907 DHIA
07/03 333d 3X 29170 4.0 1161 3.2 941 DHIA
08/04 305d 3X 28470 3.8 1090 3.2 901 DHIA
09/08 19d 3X 1280 4.9 63 3.5 45 DHIA
Lifetime: 2392d 167110m 6821f 5502p

SUN-MADE VIGOR ET *TM 195618
Genetic Conditions: *TM PT DT WT BH2T
Not Classified
PPR: +35 99%R PTAT: +0.0 99%R (04/20)
PTA: +36m -15f +3p +139NM\$ 99%R (MACE)

BAIL-MIK P LADY LIBERTY ET 960337
Genetic Conditions: PT DT MT WT BH2T
10/02 2E-E91 E92 E90 V88 E91 E91 (06/16) *CERT*
Protein Plus
07/03 365d 2X 50769 3.8 1921 3.3 1661 DHIA

WEBSTER RIDGE TD ET *TM 193164
Genetic Conditions: *TM PT DT WT BH2T
Not Classified
PPR: +12 96%R PTAT: -0.2 97%R (04/20)
PTA: -227m +4f -15p +117NM\$ 98%R (MACE)

BLUE HEAVEN INTER SNOWSLED 914177
06/08 2E-E91 E91 E90 E94 V88 E92 (03/09)
01/11 314d 2X 14580 4.5 655 3.6 521 DHIR
02/11 293d 2X 18760 4.4 824 3.4 640 DHIR
04/00 326d 2X 21520 4.2 907 3.4 731 DHIR
05/01 365d 2X 25760 4.1 1061 3.4 886 DHIR
06/04 284d 2X 15970 4.2 668 3.2 518 DHIA
07/07 300d 2X 20620 3.8 789 3.2 663 DHIA
08/07 305d 2X 19200 3.7 713 3.2 619 DHIA
Lifetime: 2392d 141360m 5786f 4777p

LOT 43 TERRA ROSE SEAQUIN ET OCS

68199038

Born: 09/14/2018 Tattoo: TR-42

Bred 05/13/2020 to Cozy Nook Daredevil Toby *TM
840003138129971

3rd Dam: KULP GEN STARBUCK SHANIA ET 4E94
6/09 305d 2x 30260 4.2 1257 3.4 1015
All American 5 Year Old 2005; Aged Cow 2006
4th Dam: SUN-MADE PATRICK STARDOM 2E90
5/04 365d 2x 25750 5.0 1277 3.7 964
5th Dam: GOLDEN SUN BILLY STARBRITE ET 3E
6/05 365d 2x 35410 3.9 1372 3.5 1249
6th Dam: TOP ACRES ELEGANT STARLITE ET 3E
ELITE SUPERIOR BROOD COW
9/05 365d 2x 34360 4.7 1618 3.6 1247
8th Dam: KILRAVOCK SNOW STORM 5E ELITE
SUPERIOR BROOD COW
10/01 365d 2x 30210 4.1 1225 3.8 1152
National Total Performance Winner, 1981

ARIELLE CHARD
WOODSTOWN NJ

CUTTING EDGE SEAMAN *TM 68137657
Genetic Conditions: *TM PT DT WT BH2T
Not Classified
PPR: -18 93%R PTAT: +0.4 95%R (08/20)
PTA: +112m +2f +12p -150NM\$ 97%R (MACE)
PTA PL: -4.6 SCS: +3.22 DPR: -3.1 SCE: +5.8
PTA LIV: -2.1
619 dau. av. 23480 4.0 941 3.4 788
304 class. dau. av. FS:84.3 UDC:0.14 FLC:0.48

MISS TAN SASSY ETV 68178132
Genetic Conditions: PT DT MT WT BH2T
03/08 V86 V86 V87 +84 V85 V86 (11/19)
02/04 346d 2X 18240 3.9 709 3.4 623 DHIA
03/05 305d 2X 14350 4.2 600 3.4 495 DHIR

9th Dam: KILRAVOCK MIDNIGHT SNOW 5E
SUPERIOR BROOD COW
11/04 365d 2x 22050 4.2 931
Member All American Produce, '71, '72, '73

OLD MILL WDE SUPREME ET *TM 197920
Genetic Conditions: *TM PT DT WT BH2T
Not Classified
PPR: +4 97%R PTAT: +0.3 98%R (08/20)
PTA: +32m -1f -1p +17NM\$ 99%R (MACE)

ROSE LANE SHERRYS SHASTA 68123234
04/09 E93 E92 E96 E91 E91 E93 (07/13) *CERT*
03/03 365d 2X 30520 4.3 1325 3.6 1085 DHIR

PIT-CREW WONDER TANBARK ET *TM 68122966
Genetic Conditions: *TM PT DT WT BH2T
Not Classified
PPR: -29 95%R PTAT: -0.3 97%R (08/20)
PTA: +580m +7f +15p -120NM\$ 98%R (MACE)

TERRA ROSE GOTCHA SHANTEL 953113
07/02 2E-E93 E94 E91 E92 E94 E93 (10/13)
02/04 305d 2X 18640 4.2 774 3.0 562 DHIA
03/11 305d 2X 18620 4.0 750 3.1 584 DHIA
05/07 305d 2X 21980 4.2 923 3.0 659 DHIA
08/05 305d 2X 20460 4.2 865 2.7 557 DHIA
Lifetime: 2296d 138700m 5992f 4456p

LOT 44 BLUE HEAVEN SHOTGUN CHAOS

840003143619841

Born:03/07/2020 Tattoo: BH41

3rd Dam: BLUE HEAVEN BW CHOCOLATE V87
03/07 345d 2X 18830 4.6 863 3.4 644 DHIA
4th Dam: BLUE HEAVEN D CANDY V85
03/02 302d 2X 17870 3.6 650 3.1 562 DHIA

MORGAN SMITHLING
STANLEY NY

LA RAINBOW SWEET SHOTGUN ETV 840003129321116
Genetic Conditions: PT DT MT WT BH2T
Not Classified
PPR: +104 62%R PTAT: +0.5 66%R (08/20)
PTA: +798m +40f +27p +259NM\$ 66%R (GEN)
PTA PL: +0.7 SCS: +2.95 DPR: -1.3 SCE: +2.3
PTA LIV: -1.2
0 dau. av.

BLUE HEAVEN DOM CLARITY 68183189
03/04 V85 V85 V86 +84 V85 V86 (06/20)
01/10 305d 3X 19330 4.1 794 3.3 645 DHIA

READS DRIVER KANNON *TM 68123683
Genetic Conditions: *TM PT DT WT BH2T
Not Classified
PPR: +121 95%R PTAT: -0.3 97%R (08/20)
PTA: +706m +54f +31p +359NM\$ 98%R (MACE)

LA RAINBOW SWEET SILK ETV 840003012749362
Genetic Conditions: PT DT MT WT BH2T
03/09 E90 E92 E90 E91 V88 E91 (04/19) *CERT*
03/07 365d 2X 26890 5.3 1425 3.5 929 DHIR

HILLTOP ACRES DOMINATOR *TM 68121011
Genetic Conditions: *TM PT DT WT BH2T
Not Classified
PPR: +26 86%R PTAT: -0.3 87%R (08/20)
PTA: +563m +9f +14p +50NM\$ 92%R (GEN)

BLUE HEAVEN GR COOLATA 68156027
04/08 +83 V85 V85 +83 +83 +81 (07/18)
01/11 305d 3X 17640 4.2 736 3.4 597 DHIA
03/03 305d 3X 23110 4.2 977 3.4 775 DHIA
04/06 305d 3X 23670 4.2 1003 3.3 789 DHIA



ROUND HILL LEGACY FLYHI ET 3E93

Granddam of Lot 45 & 47, 3rd Dam of Lot 46

Dam of 8 Excellent Daughters

LOT 45 FOREST LAWN A FLYNN ETV

68206808

Born: 03/01/2020 Tattoo: M218

3rd Dam: BROOK RUN JETWAY FERN E93

4/05 365d 2x 23100 4.2 959 3.6 841
Unanimous All American Spring Yrlg., 2000
All American Jr. 2 Year Old, 2001
Reserve All American 4 Year Old, 2003

4th Dam: CAMPSWISS JACQUE FAWN 2E92

4/11 365d 2x 29850 4.9 1461 3.7 1103
Nominated All American 5 Year Old, 2000
Grand Champion, New York State Show, 1999

6th Dam: CIE CAMPSWISS SUPREME FAITH 4E94

7/10 365d 2x 35710 4.6 1627 3.5 1244
All American Aged Cow, 1998, 2000
Nominated All American 5 Year Old, 1995

7th Dam: IE BOWERS JOHNNY MAZELLA 3E92 CAN

9/08 305d 2x 23951 4.4 1049 3.4 811

TWINKLE-HILL CADNC ALLSTAR *TM 72973226

Genetic Conditions: *TM PT DT WT BH2T
 Not Classified
 PPR: -68 86%R PTAT: +0.6 88%R (08/20)
 PTA: -552m -19f -17p -159NM\$ 94%R (GEN)
 PTA PL: -1.0 SCS: +2.92 DPR: -1.4 SCE: +2.4
 PTA LIV: -1.9
 191 dau. av. 22106 4.1 897 3.3 738
 78 class. dau. av. FS:83.3 UDC:0.70 FLC:-0.20

CUTTING EDGE PS FLIP ET 68132607

07/08 E91 E93 E93 E93 E91 E90 (11/18) *CERT*
 Protein Plus
 03/03 365d 3X 36290 4.1 1480 3.4 1240 DHIR
 04/08 365d 3X 45940 3.9 1814 3.4 1545 DHIR
 07/01 365d 3X 36760 4.4 1602 3.3 1219 DHIR
 Lifetime: 1829d 157520m 6603f 5470p
 * 5th SR 4 YR OLD 305 3X PROTEIN HONOR ROLL 2016
 * 5th SR 4 YR OLD 305 3X MILK HONOR ROLL 2016
 * 5th SR 4 YR OLD 365 3X PROTEIN HONOR ROLL 2016
 * 5th SR 4 YR OLD 365 3X MILK HONOR ROLL 2016

SHILOH BROOKNGS CADENCE ET *TM 71130650

Genetic Conditions: PT DT MT WT BH2T
 Not Classified QUALIFIED
 PPR: +87 96%R PTAT: +0.7 98%R (08/20)
 PTA: +688m +26f +27p +216NM\$ 99%R (MACE)
TWINKLE-HILL PS AMBERLEE 66927080
 Genetic Conditions: PT DT MT WT BH2T
 07/10 2E-E92 E93 E91 E91 E90 E92 (04/18) Protein Plus
 07/04 334d 2X 31070 4.5 1393 3.8 1166 DHIR
 Lifetime: 2004d 167750m 7904f 6040p
 * JR 3 YR OLD ALL AMERICAN 2013

TOP ACRES POWER SURGE *TM 196004

Genetic Conditions: *TM PT DT WT BH2T
 Not Classified
 PPR: +5 98%R PTAT: +0.0 99%R (08/20)
 PTA: +282m -12f +6p -45NM\$ 99%R (MACE)
ROUND HILL LEGACY FLYHI ET 936474
 09/04 3E-E93 E92 E94 E92 E93 E93 (07/14)
 02/06 305d 2X 16540 4.0 656 3.5 572 DHIA
 04/00 365d 2X 28270 4.5 1259 3.3 947 DHIR
 06/05 365d 2X 29750 4.4 1304 3.4 1021 DHIR
 09/01 365d 2X 26000 4.2 1103 3.3 869 DHIR
 Lifetime: 1963d 129720m 5538f 4478p
 * PROD OF DAM MEMBER RES ALL AMERICAN 2009
 * COMP MERIT COW NOM ALL AMERICAN 2012
 * 4 YR OLD NOM ALL AMERICAN 2009
 * 3rd COMP MERIT COW INTERNATIONAL 2012
 * 2nd AGED COW EASTERN NATIONAL 2011

KEN MAIN & KENNY JOE MANION
 COPAKE NY

LOT 46 HILLS VALLEY C FLIPPER

68202451

Born: 09/15/2019 LE Tattoo: H138

Parent Average PPR: +35 PTAT: +0.4
PA: +407m +18f +12p +88NM\$

3rd Dam: ROUND HILL LEGACY FLYHI ET 3E93

6/05 365d 2x 29750 4.4 1304 3.4 1021
9/01 365d 2x 26000 4.2 1103 3.3 869

Nominated All American 2009, 2012

4th Dam: BROOK RUN JETWAY FERN E93

4/05 365d 2x 23100 4.2 959 3.6 841

Unanimous All American Spring Yrlg., 2000

All American Jr. 2 Year Old, 2001

Reserve All American 4 Year Old, 2003

5th Dam: CAMPSWISS JACQUE FAWN 2E92

4/11 365d 2x 29850 4.9 1461 3.7 1103

Nominated All American 5 Year Old, 2000

Grand Champion, New York State Show, 1999

HILLS VALLEY FARM, LLC & NATE OSBORN

CATTARAUGUS NY

SHILOH BROOKNGS CADENCE ET *TM 71130650

Genetic Conditions: PT DT MT WT BH2T

Not Classified QUALIFIED

PPR: +87 96%R PTAT: +0.7 98%R (08/20)

PTA: +688m +26f +27p +216NM\$ 99%R (MACE)

PTA PL: +1.8 SCS: +2.84 DPR: -1.8 SCE: +2.2

PTA LIV: -1.7

2099 dau. av. 25028 4.1 1023 3.4 840

1009 class. dau. av. FS:84.2 UDC:0.67 FLC:-0.52

HILLS VALLEY AUGUST FLOPPY 68179033

04/02 +84 V86 +84 +83 +84 +84 (06/20)

02/01 365d 2X 25260 3.8 963 3.1 792 DHIR

6th Dam: CIE CAMPSWISS SUPREME FAITH 4E94

7/10 365d 2x 35710 4.6 1627 3.5 1244

All American Aged Cow, 1998, 2000

Nominated All American 5 Year Old, 1995

7th Dam: IE BOWERS JOHNNY MAZELLA 3E92 CAN

9/08 305d 2x 23951 4.4 1049 3.4 811

R N R PAYOFF BROOKINGS ET *TM 198772

Genetic Conditions: *TM PT DT WT BH2C

Not Classified

PPR: +52 98%R PTAT: +0.2 99%R (08/20)

PTA: -35m +9f +14p +109NM\$ 99%R (MACE)

SUN-MADE SD WONDER BUFFY ET 68121630

Genetic Conditions: PT DT MT WT BH2T

04/04 V88 E90 V88 V88 V88 V86 (08/14)

04/03 279d 3X 35470 3.9 1369 3.4 1199 DHIR

OAK VIEW ZEUS AUGUST *TM 199293

Genetic Conditions: *TM PT DT WT BH2T

Not Classified

PPR: +24 95%R PTAT: +0.1 96%R (08/20)

PTA: +198m +22f +8p +94NM\$ 98%R (MACE)

CUTTING EDGE T FUSSY ET 68137242

03/06 E90 E91 E90 V87 E90 E90 (11/14)

02/02 365d 2X 19350 4.3 836 3.2 621 DHIR

03/04 365d 2X 28960 4.3 1247 3.2 932 DHIR

04/11 189d 2X 14460 4.5 649 3.0 428 DHIR

LOT 47 CUTTING EDGE R FREESIA

68206574

Born: 01/14/2020 Tattoo: M215

Parent Average PPR: +39 PTAT: +0.6

PA: +121m +6f +7p +63NM\$

3rd Dam: BROOK RUN JETWAY FERN E93

4/05 365d 2x 23100 4.2 959 3.6 841

Unanimous All American Spring Yrlg., 2000

All American Jr. 2 Year Old, 2001

Reserve All American 4 Year Old, 2003

4th Dam: CAMPSWISS JACQUE FAWN 2E92

4/11 365d 2x 29850 4.9 1461 3.7 1103

Nominated All American 5 Year Old, 2000

Grand Champion, New York State Show, 1999

6th Dam: CIE CAMPSWISS SUPREME FAITH 4E94

7/10 365d 2x 35710 4.6 1627 3.5 1244

All American Aged Cow, 1998, 2000

Nominated All American 5 Year Old, 1995

7th Dam: IE BOWERS JOHNNY MAZELLA 3E92 CAN

9/08 305d 2x 23951 4.4 1049 3.4 811

KAR-LINN REESES RAMPAGE 840003140014659

Genetic Conditions: PT DT MT WT BH2T

Not Classified

PPR: +64 61%R PTAT: +0.7 65%R (08/20)

PTA: +180m +13f +12p +116NM\$ 65%R (GEN)

PTA PL: +0.6 SCS: +3.04 DPR: +1.1 SCE: +2.9

PTA LIV: -0.6

0 dau. av.

CUTTING EDGE T FRASCATI ETV 68190280

02/09 V86 V86 V88 V86 G77 E90 (07/20)

* JR CHAMPION WI STATE FAIR 2019

* JUNIOR CHAMPION WI STATE FAIR 2018

* JUNIOR CHAMPION WI STATE SHOW 2018

SCHERMA BLOOMING BIVER *TM 120094290070

Genetic Conditions: PT DT MT WT BH2T

Not Classified SUPERIOR

PPR: +132 94%R PTAT: +0.6 97%R (08/20)

PTA: +467m +35f +37p +289NM\$ 98%R (MACE)

KAR-LINN WONDRENT REESE ET 68140422

Genetic Conditions: PT DT MC WT BH2C

06/07 2E-E93 E93 E93 E91 E92 E93 (01/18)

05/09 305d 2X 26020 5.2 1365 3.0 788 DHIA

Lifetime: 1554d 103670m 5367f 3559p

* AGED COW ALL AMERICAN 2017

* 4 YR OLD RES ALL AMERICAN 2015

CUTTING EDGE THUNDER *TM 68121893

Genetic Conditions: *TM PT DT WT BH2T

Not Classified

PPR: -20 93%R PTAT: +0.2 96%R (08/20)

PTA: -456m -12f -12p +32NM\$ 97%R (MACE)

ROUND HILL LEGACY FLYHI ET 936474

09/04 3E-E93 E92 E94 E92 E93 E93 (07/14)

02/06 305d 2X 16540 4.0 656 3.5 572 DHIA

04/00 365d 2X 28270 4.5 1259 3.3 947 DHIR

06/05 365d 2X 29750 4.4 1304 3.4 1021 DHIR

09/01 365d 2X 26000 4.2 1103 3.3 869 DHIR

Lifetime: 1963d 129720m 5538f 4478p

* COMP MERIT COW NOM ALL AMERICAN 2012

* 4 YR OLD NOM ALL AMERICAN 2009

KENNY JOE MANION & KEN MAIN

COPAKE NY

LOT 48 BROOK RUN REBEL FLOWER

68203407

Born: 09/15/2019 LE Tattoo: H138

Parent Average PPR: +35 PTAT: +0.4

PA: +407m +18f +12p +88NM\$

3rd Dam: BROOK RUN AGENDA FIDELLA V88

02/05 305d 2X 18720 4.3 807 3.7 696

* 5th SPRING YRLG HFR EASTERN NATIONAL 2013

4th Dam: BROOK RUN BARBARO FLIP V89

03/03 305d 2X 20090 4.0 798 3.4 681 DHIA

5th Dam: ROUND HILL PREM FIESTA ET 3E92

5/06 365d 2x 32890 4.5 1465 3.5 1141

6th Dam: BROOK RUN JETWAY FERN E93

4/05 365d 2x 23100 4.2 959 3.6 841

Unanimous All American Spring Yrlg., 2000

All American Jr. 2 Year Old, 2001

Reserve All American 4 Year Old, 2003

BROOK RUN FARM

VOLANT PA

BLESSING GARBRO NEMO REBEL ET 68188206

Genetic Conditions: PT DT MC WT BH2T

Not Classified

PPR: -27 60%R PTAT: +0.6 66%R (08/20)

PTA: +66m -17f -12p -74NM\$ 66%R (GEN)

PTA PL: +0.5 SCS: +3.00 DPR: +0.1 SCE:

PTA LIV: +1.7

0 dau. av.

BROOK RUN GPS FURY 68184013

7th Dam: CAMPSWISS JACQUE FAWN 2E92

4/11 365d 2x 29850 4.9 1461 3.7 1103

Nominated All American 5 Year Old, 2000

Grand Champion, New York State Show, 1999

8th Dam: CIE CAMPSWISS SUPREME FAITH 4E94

7/10 365d 2x 35710 4.6 1627 3.5 1244

All American Aged Cow, 1998, 2000

Nominated All American 5 Year Old, 1995

9th Dam: IE BOWERS JOHNNY MAZELLA 3E92 CAN

9/08 305d 2x 23951 4.4 1049 3.4 811

JO-DEE PRELUDE NEMO ET *TM 197482

Genetic Conditions: *TM PT DT WT BH2T

E90

PPR: +22 87%R PTAT: +0.6 90%R (08/20)

PTA: +573m +0f +8p +10NM\$ 92%R (GEN)

GARBRO JP RAVIOLI ET 955479

Genetic Conditions: PT DT MC WT BH2T

09/09 3E-E92 E94 E93 E93 E90 E92 (09/16)

05/09 365d 2X 31990 4.5 1429 3.6 1159 DHIR

Lifetime: 1975d 156570m 6592f 5172p

TOP ACRES GPS ET *TM 68137668

Genetic Conditions: *TM PT DT WT BH2T

Not Classified

PPR: -29 92%R PTAT: +0.1 93%R (08/20)

PTA: -1m -10f -11p -39NM\$ 96%R (GEN)

BROOK RUN CHANEY FREEDOM 68165882

05/09 E90 E92 E91 E90 E90 V88 (06/20)

04/00 365d 2X 27280 4.4 1205 3.3 899 DHIR



COZY NOOK BRKGS TERRIFIC
E91
 Granddam of Lot 50



COZY NOOK PRONTO TWILIGHT
2E93
 3rd Dam of Lot 50



V B DRAGON ROMONO 'E90'
 Dam of Lot 49

LOT 49 V B TEQUILA ROME ET 68199410

Born: 03/06/2019 LE Tattoo: V3204

Bred 5/27 to R-Hart Atlantas Beacon ET
840003137827162

3rd Dam: V B ACE MAGNET RAMONICA 2E90
 05/04 305d 2X 28540 3.9 1102 3.5 1002 DHIR
 Lifetime: 1700d 137170m 5322f 4743p
4th Dam: V B MAGNUM MEM RAMONICA V87
 04/07 278d 2X 22460 4.2 939 3.1 702 DHIR

COZY NOOK CARTER TEQUILA ET*TM 68156279
 Genetic Conditions: PT DT MT WT BH2T
 Not Classified
 PPR: +39 92%R PTAT: +0.2 93%R (08/20)
 PTA: +397m +15f +12p +133NM\$ 97%R (MACE)
 P1A PL: +1.5 SCS: +2.89 DPR: -0.3 SCE: +2.2
 PTA LIV: -1.0
 599 dau. av. 24301 4.1 998 3.3 800
 171 class. dau. av. FS:83.0 UDC:-0.29 FLC:0.57

V B DRAGON ROMONO 68133941
 Genetic Conditions: PT DT MT WT BH2T
 03/00 E90 V88 E92 V87 V88 E91 (08/14)
 01/11 281d 2X 17340 5.1 876 3.4 597 DHIR
 02/11 365d 2X 31280 5.2 1628 3.5 1107 DHIR
 * 5th JR 2 YR OLD SOUTHEAST NATIONAL 2013
 * 2nd JR 3 YR OLD WI STATE FAIR 2014
 * 2nd JR 2 YR OLD WI STATE SHOW 2013
 * 2nd JR 2 YR OLD WI STATE FAIR 2013

VOELKERS TD CARTER *TM 68119645
 Genetic Conditions: *TM PT DT WT BH2T
 Not Classified
 PPR: +60 96%R PTAT: +0.7 98%R (08/20)
 PTA: +988m +24f +18p +99NM\$ 98%R (MACE)

COZY NOOK ALLOY TEQUILA ET 68119149
 Genetic Conditions: PT DT MT WT BH2T
 09/02 2E-E92 E92 E92 E92 E93 E92 (06/19)
 06/06 341d 2X 29510 4.3 1256 3.6 1064 DHIR
 Lifetime: 2429d 190350m 8416f 6972p

KULP GEN DYNASTY DRAGON 197610
 Genetic Conditions: PT DT MT WT BH2T
 Not Classified
 PPR: -2 91%R PTAT: +0.2 93%R (08/20)
 PTA: -44m +9f +5p -80NM\$ 95%R (MACE)

V B DENVER ACE RAMONIA 940907
 05/00 2E-E91 E90 E92 E91 E90 E91 (06/10)
 02/01 365d 2X 22910 3.8 872 3.5 798 DHIR
 03/07 342d 2X 29950 3.9 1165 3.2 948 DHIR
 04/08 365d 2X 32950 3.2 1055 3.2 1042 DHIR
 06/01 67d 2X 5070 4.1 208 3.1 159 DHIR
 Lifetime: 1348d 103330m 3903f 3407p
 * 2nd 4 YR OLD WI STATE SHOW 2009

VOEGELI FARM, INC.
 MONTICELLO WI

LOT 50 TRIANGLE ACRES DYNMT TRUDY

840003145618216

Born: 04/05/2018 LE Tattoo: K769
Genetic Conditions: PT DT MT WT BH2T
02/03 V85 +81 +83 +82 V85 V88 (07/20)
PPR: +60 61%R PTAT: +0.1 68%R
PTA: -195m +14f +10p +226NM\$ 91%\$ (GEN)
DEV: -1183m +45f +20p (08/20)
01/11 133d 2X 7834 4.2 326 3.4 265 RIP
Bred 6/23 to Double T Carter Vengeance
840003013248393

3rd Dam: COZY NOOK PRONTO TWYLIGHT 2E93
04/01 365d 2X 39680 4.0 1569 3.3 1303
Lifetime: 2431d 218624 9127 7426
4th Dam: COZY NOOK GORDON TWYLA ET VG88 'CERT'
02/10 363d 2X 36460 4.7 1716 3.5 1280
03/01 365d 2X 37840 4.5 1692 3.5 1306
Lifetime 2362d 201640 9046 7002
**SR 2 HONOR ROLL MILK & PROTEIN 2006*

JOHN & BECKY KORTH
FREEPORT IL

LA RAINBOW BFLY DYNAMITE ETV 840003129321096
Genetic Conditions: *TM PT DT WT BH2T
Not Classified
PPR: +0 84%R PTAT: +0.6 86%R (08/20)
PTA: -663m -11f -6p +99NM\$ 93%R (MACE)
PTA PL: +4.1 SCS: +2.64 DPR: +0.0 SCE: +2.3
PTA LIV: -0.3
186 dau. av. 22514 4.0 910 3.4 767
45 class. dau. av. FS:82.3 UDC:0.90 FLC:0.41

COZY NOOK KNN TRUFFLE 840003135193060
Genetic Conditions: PT DT MT WT BH2C
04/03 E90 E92 E92 V88 E92 V87 (07/20)
01/11 334d 2X 19340 4.8 936 3.7 708 DHIR
03/01 323d 2X 24590 4.7 1167 3.9 956 DHIA

5th Dam: FOX TRAIL PROPHET TOOTSIE VG87
02/00 365d 2X 30520 3.4 1035 3.0 911

6th Dam: FOX TRAIL TOOTS 2E90 'ELITE'
04/09 365d 2X 42040 3.6 1505 3.1 1318

SHILOH BROOKNGS CADENCE ET *TM 71130650
Genetic Conditions: PT DT MT WT BH2T
Not Classified QUALIFIED
PPR: +87 96%R PTAT: +0.7 98%R (08/20)
PTA: +688m +26f +27p +216NM\$ 99%R (MACE)

LA RAINBOW BFLY DELIGHT ET 840003012749336
Genetic Conditions: PT DT MT WT BH2C
06/03 E91 E90 E91 E90 E92 E92 (03/20)
04/02 305d 3X 20110 4.1 823 3.3 666 DHIA

READS DRIVER KANNON *TM 68123683
Genetic Conditions: *TM PT DT WT BH2T
Not Classified
PPR: +123 94%R PTAT: -0.3 97%R (04/20)
PTA: +754m +53f +32p +366NM\$ 98%R (MACE)

COZY NOOK BRKGS TERRIFIC ET 68158661
Genetic Conditions: PT DT MT WT BH2C
05/02 E91 E91 E92 E90 E92 E90 (06/19) *CERT*
02/00 365d 3X 29610 4.2 1235 3.3 991 DHIR
03/07 308d 2X 27520 4.3 1170 3.4 924 DHIR
04/07 305d 2X 27570 4.1 1137 3.5 973 DHIR
Lifetime: 1302d 107950m 4564f 3770p

LOT 51 PRIME TIME TEQUILA GILLY ET

68201427

Born: 06/08/2019 LE Tattoo: PT 64

Bred 8/13/2020 to sexed
Kar-Linn Reeses Rampage ET 840003140014659

3rd Dam: BO JOY ENSIGN GLARE 2E94
6/10 365d 2x 26215 3.9 1025 3.1 822
Member All American Produce, 2010
Member Res. All American Best 3, 2010
4th Dam: BO JOY EMORY GRETCHEN 2E93
4/02 305d 2x 20840 4.5 939 3.6 758
6/07 365d 2x 28440 4.4 1263 3.5 983
Nominated All American Aged Cow, 1999
Reserve Grnd Champion, Eastern National, 1999

5th Dam: CHIC-A-WIL STYLISH GRACE V86
4/09 360d 2x 19870 4.4 880 3.6 710
6th Dam: CHIC-A-WIL QUICK 2E
9/02 354d 2x 22330 3.7 820

MICHAEL BARTON & JUSTIN & CLAIRE BURDETT
MERCERSBURG PA

COZY NOOK CARTER TEQUILA ET*TM 68156279
Genetic Conditions: PT DT MT WT BH2T
Not Classified
PPR: +39 92%R PTAT: +0.2 93%R (08/20)
PTA: +397m +15f +12p +133NM\$ 97%R (MACE)
PTA PL: +1.5 SCS: +2.89 DPR: -0.3 SCE: +2.2
PTA LIV: -1.0
599 dau. av. 24301 4.1 998 3.3 800
171 class. dau. av. FS:83.0 UDC:-0.29 FLC:0.57

BO JOY PEPPER GALYA 68174006
Genetic Conditions: PT DT MT WT BH2T
02/06 V85 V85 V86 +82 V86 +84 (06/18)

VOELKERS TD CARTER *TM 68119645
Genetic Conditions: *TM PT DT WT BH2T
Not Classified
PPR: +60 96%R PTAT: +0.7 98%R (08/20)
PTA: +988m +24f +18p +99NM\$ 98%R (MACE)

COZY NOOK ALLOY TEQUILA ET 68119149
Genetic Conditions: PT DT MT WT BH2T
09/02 2E-E92 E92 E92 E92 E93 E92 (06/19)
06/06 341d 2X 29510 4.3 1256 3.6 1064 DHIR
Lifetime: 2429d 190350m 8416f 6972p

VOELKERS WNDT CHILLI PEPPER*TM 68120371
Genetic Conditions: *TM PT DT WT BH2T
Not Classified
PPR: -27 97%R PTAT: +0.7 98%R (08/20)
PTA: +91m +7f -6p -132NM\$ 99%R (MACE)

BO JOY NEMO GABRIE 68157696
03/06 V85 V85 V88 +80 V85 +84 (05/17)
02/01 336d 2X 16000 4.6 732 3.6 578 DHIA

LOT 52 EMPIRE N ROSEY 68203400

Born: 09/01/2019 Tattoo: E49

3rd Dam: TOWPATH EMORY ROXIE 2E90
05/08 365d 2X 24760 4.4 1087 3.6 903
Lifetime: 1805d 112680m 5076f 4039p
4th Dam: KMB DALTON PRIMROSE E90
03/09 338d 2X 23240 4.7 1087 3.5 816

ROBERT GOULD & KRISTIE KELLY
HADLEY MA

NORWIN 120081082091
Genetic Conditions: PT DT MT WT BH2T
Not Classified
PPR: +54 87%R PTAT: +0.6 90%R (08/20)
PTA: +378m +9f +13p +99NM\$ 92%R (MACE)
PTA PL: +0.5 SCS: +3.00 DPR: -0.1 SCE: +3.1
PTA LIV: +0.2
3838 dau. av. 26421 4.2 1111 3.3 884
2941 class. dau. av. FS:84.3 UDC:0.69 FLC:0.48

EMPIRE J ROSE 68163611
04/03 V87 E92 V85 E91 V87 V85 (02/19)
01/10 333d 2X 19670 4.1 811 3.5 691 DHIR
02/11 282d 2X 18750 4.0 754 3.8 709 DHIR
03/10 269d 2X 20960 4.2 870 3.6 749 DHIR

ACE ENS NESTA 240003663441
Not Classified
Parent Average PPR: -10 PTAT: -0.4
PA: -216m -11f -8p +12NM\$
PA: PL +2.1 SCS: +2.95 DPR: +1.4 SCE: PA: LIV +2.1

FLORINS PRECISE DUBAI 120033600427
10/00 305d 2X 23089 3.8 886 3.4 780 DHIA
Lifetime: 2128d 151458m 5565f 5079p

JOLAHOFS POLO JONGLEUR ET *TM 120027093693
Genetic Conditions: PT DT MT WT BH2T
Not Classified
PPR: -82 92%R PTAT: +0.3 94%R (08/20)
PTA: -740m -50f -29p -241NM\$ 96%R (MACE)

EMPIRE BRAIDEN ROX 68148284
04/06 V85 V87 V86 V87 V85 +83 (05/17)
02/00 290d 2X 14690 4.5 667 3.6 532 DHIR
02/11 279d 2X 18370 4.4 803 3.7 688 DHIR
03/10 284d 2X 18690 4.9 923 3.8 717 DHIR
04/10 249d 2X 13980 4.6 639 3.9 542 DHIR
05/10 305d 2X 24400 4.2 1026 3.6 890 DHIR
05/10 317d 2X 25180 4.2 1050 3.7 920 DHIR

TOP ACRES BONANZA WHISP ET '3E93'

All-American Dam of Lot 54

Maternal Sisters to Whisp:

TOP ACRES SUPREME WISP 3E95/95MS

4/11 365d 2x 27903 5.7 1611 3.2 897

Reserve All American 5-Year-Old, 2012

Member All American Produce 2013, 2015

TOP ACRES SUPREME WIZARD ET 2E95

07/05 365d 2x 35400 4.9 1737 3.5 1246

Madison Grand Champion 2017

7X All-American Nominee

TOP ACRES PS WHAZOO ET E92/92MS

4/08 365d 2x 34582 5.3 1826 3.6 1247

Winner of All American Futurity 2012

National Total Performance Winner 2014



TOP ACRES JP WENDY ET '3E93'

2X Nominated Dam of Lot 53

LOT 53 NEW VIEW S WHIRLWIND ET 68164941

Born:12/03/2014 Tattoo: NV181

04/08 V87 +82 V88 E91 E90 V86 (08/19)
02/06 365d 2X 26290 3.8 1007 3.5 916 DHIR
03/09 242d 2X 17140 3.9 675 3.7 636 DHIR
Bred 1/20 to Jo-Dee Royal Hill Nicotine ET
840003135087408

OLD MILL WDE SUPREME ET *TM 197920

Genetic Conditions: *TM PT DT WT BH2T

Not Classified

PPR: +4 97%R PTAT: +0.3 98%R (08/20)

PTA: +32m -1f -1p +17NM\$ 99%R (MACE)

PTA PL: -0.5 SCS: +3.03 DPR: +0.1 SCE: +5.5

PTA LIV: +1.4

822 dau. av. 23834 4.0 957 3.3 787

531 class. dau. av. FS:85.3 UDC:0.10 FLC:1.25

TOP ACRES JP WENDY ET 936740

10/01 3E-E93 E96 E93 E92 E93 E93 (10/14)

02/06 345d 2X 19340 4.2 811 3.7 712 DHIR

03/07 365d 2X 23670 5.5 1300 3.7 887 DHIR

05/09 305d 2X 19810 4.1 820 3.5 691 DHIA

07/10 305d 2X 28730 3.8 1079 3.2 918 DHIA

09/01 365d 2X 21420 4.8 1033 4.0 849 DHIR

12/00 115d 2X 6620 4.7 308 3.2 214 DHIR

Lifetime: 2105d 135600m 6060f 4888p

* AGED COW NOM ALL AMERICAN 2012

* 5 YR OLD NOM ALL AMERICAN 2010

3rd Dam: MY T FINE WHISPER *TW 2E Cert.

4/01 365d 2x 25020 4.6 1145 3.8 947

Hon. Mention All American 4 Year Old, 1990

Res. All American 5 Year Old, 1991; Aged Cow, 1992

KELLY JO MANION
COPAKE NY

BRIDGE VIEW PRIMETIME *TM 191848

Genetic Conditions: *TM PT DT WT BH2T

Not Classified

PPR: -124 93%R PTAT: +0.0 96%R (08/20)

PTA: -791m -28f -29p -351NM\$ 96%R (MACE)

OLD MILL E SNICKERDOODLE OCS 883215

15/01 5E-E94 E94 E94 E94 E94 E97 (11/13)

Protein Plus

06/09 365d 2X 33590 4.2 1418 3.6 1193 DHIR

Lifetime: 3629d 261880m 12665f 9895p

* 5X ALL AMERICAN

TOP ACRES JET PILOT ET (M*) 191611

Genetic Conditions: (M*) PT DT WT BH2T

Not Classified

PPR: -82 95%R PTAT: +0.2 97%R (04/20)

PTA: -600m -8f -23p -240NM\$ 97%R (GEN)

TOP ACRES EJ WHIZZBANG 795771

Genetic Conditions: PT DT MT WT BH2T

16/09 5E-E93 E94 E95 E93 E95 E92 (12/06) *CERT*

03/02 365d 2X 20610 4.5 935 3.7 762 DHIR

04/04 330d 2X 21680 4.8 1047 3.6 779 DHIR

05/04 365d 2X 27720 6.0 1670 3.6 985 DHIR

08/00 365d 2X 28980 5.2 1505 3.5 1011 DHIR

10/00 365d 2X 27750 5.2 1450 3.4 934 DHIR

Lifetime: 2627d 168310m 8547f 6068p

* NATIONAL TOTAL PERFORMANCE 1996

* 5 YR OLD ALL AMERICAN 1995

* 3 YR OLD ALL AMERICAN 1993

* JR 2 YR OLD ALL AMERICAN 1992

* SPRING YRLG HFR ALL AMERICAN 1991

LOT 54 TOP ACRES THUNDER WHISPA ET 68194735

Born: 03/21/2018 Tattoo: 1588

Bred 02/10/2020 to Top Acres Willpower
840003133337555

3rd Dam: TOP ACRES EJ WHIZZBANG 5E93 Cert.

5/04 365d 2x 27720 6.0 1670 3.6 985
8/00 365d 2x 28980 5.2 1505 3.5 1011

National Total Performance Winner, 1996

All American 1991, 1992, 1993, 1995

4th Dam: MY T FINE WHISPER *TW 2E Cert.

4/01 365d 2x 25020 4.6 1145 3.8 947

Hon. Mention All American 4 Year Old, 1990

Res. All American 5 Year Old, 1991; Aged Cow, 1992

WAYNE SLIKER
ST PARIS OH

CUTTING EDGE THUNDER *TM 68121893

Genetic Conditions: *TM PT DT WT BH2T

Not Classified

PPR: -20 93%R PTAT: +0.2 96%R (08/20)

PTA: -456m -12f -12p +32NM\$ 97%R (MACE)

PTA PL: +2.0 SCS: +2.83 DPR: +0.8 SCE: +3.3

PTA LIV: +2.3

425 dau. av. 22415 4.1 916 3.3 747

277 class. dau. av. FS:84.5 UDC:-0.03 FLC:1.86

TOP ACRES BONANZA WHISP ET 68116092

06/07 2E-E93 E95 E91 E93 E95 E93 (10/15)

02/00 365d 2X 20989 5.4 1143 3.4 728

03/05 365d 2X 26788 7.1 1811 3.3 904

05/04 365d 2X 35842 6.2 2251 3.3 1175

* JR 2 YR OLD ALL AMERICAN 2011

* 5 YR OLD NOM ALL AMERICAN 2014

* PROD OF DAM MEMBER UNAM. ALL AMERICAN 2014

* 5th 5 YR OLD INTERNATIONAL 2014

* 1st JR 2 YR OLD INTERNATIONAL 2011

* 2nd SPRING YRLG HFR OH STATE FAIR 2010

WEBSTER RIDGE TD ET *TM 193164

Genetic Conditions: *TM PT DT WT BH2T

Not Classified

PPR: +13 96%R PTAT: -0.2 97%R (08/20)

PTA: -236m +3f -15p +109NM\$ 98%R (MACE)

SUNNYSLE KB TRISTAN ET 918368

06/07 2E-E93 E92 E96 E90 E95 E93 (08/09)

06/03 353d 2X 30600 5.1 1555 3.4 1050 DHIR

Lifetime: 1542d 116620m 4943f 3925p

* PROD OF DAM MEMBER ALL AMERICAN 2005, 2006

* AGED COW HM ALL AMERICAN 2009, 2010

MORT LEGACY BONANZA *TM 197225

Genetic Conditions: *TM PT DT WT BH2T

Not Classified

PPR: -114 95%R PTAT: -0.1 97%R (04/20)

PTA: -936m -30f -32p -321NM\$ 98%R (GEN)

TOP ACRES ANDRE WHISPER ET 938574

Genetic Conditions: PT DT MT WT BH2T

06/02 2E-E93 E90 E95 E92 E93 E93 (02/11)

02/04 365d 2X 21220 4.9 1040 3.4 729 DHIA

05/07 365d 2X 32941 5.8 1921 3.6 1174 DHIA

* WINTER HFR CALF NOM ALL AMERICAN 2005

* RES JR CHAMP SOUTHEAST NATIONAL 2006

* 1st WINTER YRLG HFR SOUTHEAST NATIONAL 2006

* 3rd WINTER YRLG HFR SPRING NATIONAL 2006

* 2nd WINTER HFR CALF SOUTHEAST NATIONAL 2005

LOT 55 EMPIRE JUKE WRINKLES 68207913

Born: 06/01/2020 Tattoo: E71

3rd Dam: EMPIRE FORSMAN WONDER VG88

03/11 351d 2X 19800 3.9 776 3.4 680

4th Dam: EMPIRE JOLT WINNIE 2E93

06/00 305d 2X 21090 4.6 962 3.2 674

5th Dam: TOWPATH EMERALD WISH ET 2E91

2/06 309d 2x 24700 4.2 1044 3.1 775

8/05 305d 2x 26220 4.2 1093 3.1 825

6th Dam: TOP ACRES JETWAY WIZARD ET V85

2/03 365d 2x 23710 4.0 940 3.2 762

3/07 316d 2x 23270 4.1 963 3.1 729

7th Dam: TOP ACRES EJ WHIZZBANG 5E93 CERT

5/04 365d 2x 27720 6.0 1670 3.6 985

8/00 365d 2x 28980 5.2 1505 3.5 1011

NATIONAL TOTAL PERFORMANCE WINNER, 1996

ALL AMERICAN 1991, 1992, 1993, 1995

JASON DEMAY

PALMYRANY

TRIANGLE ACRES CARTER JUKE 840003139214232

Genetic Conditions: PT DT MT WT BH2T

Not Classified

PPR: +89 62%R PTAT: +0.9 68%R (08/20)

PTA: +287m +17f +8p +282NM\$ 66%R (GEN)

PTA PL: +4.6 SCS: +2.84 DPR: +0.9 SCE: +2.7

PTA LIV: +1.7

0 dau. av.

EMPIRE S WOW 68166389

03/04 E90 E90 E91 E90 E90 V89 (07/18)

02/03 294d 2X 20530 3.7 765 3.5 709 DHIR

03/03 282d 2X 19730 3.6 717 3.5 695 DHIR

04/02 292d 2X 27960 3.4 962 3.3 935 DHIR

8th Dam: MY T FINE WHISPER *TW 2E CERT

4/01 365d 2x 25020 4.6 1145 3.8 947

HON. MENTION ALL AMERICAN 4 YEAR OLD, 1990

RES. ALL AMERICAN 5 YR OLD 1991; AGED COW 1992

VOELKERS TD CARTER *TM 68119645

Genetic Conditions: *TM PT DT WT BH2T

Not Classified

PPR: +60 96%R PTAT: +0.7 98%R (08/20)

PTA: +988m +24f +18p +99NM\$ 98%R (MACE)

TRIANGLE ACRES DRK JUPITER 840003125428862

Genetic Conditions: PT DT MT WT BH2T

05/04 E93 E93 E94 E93 E92 E92 (07/20)

02/11 365d 2X 23330 4.3 1012 3.7 856 DHIR

CUTTING EDGE SEAMAN *TM 68137657

Genetic Conditions: *TM PT DT WT BH2T

Not Classified

PPR: -18 93%R PTAT: +0.4 95%R (08/20)

PTA: +112m +2f +12p -150NM\$ 97%R (MACE)

EMPIRE ALIBABA WOW 68135068

05/01 E91 V88 E90 E91 E91 E92 (10/16)

02/03 365d 2X 20950 4.6 960 3.5 736 DHIR

03/05 312d 2X 21450 3.8 807 3.5 754 DHIR

04/06 365d 2X 28070 4.4 1241 3.5 986 DHIR

05/09 365d 2X 24060 4.2 1015 3.6 860 DHIR

07/02 187d 2X 11250 4.8 540 3.3 375 DHIR

Lifetime: 1750d 112570m 4841f 3973p

LOT 56 EMPIRE FAMOUS WOW 68197458

Born: 06/02/2018 Tattoo: E15

Yard bred to Top Acres Willpower
840003133337555

3rd Dam: EMPIRE FORSMAN WONDER VG88

03/11 351d 2X 19800 3.9 776 3.4 680

4th Dam: EMPIRE JOLT WINNIE 2E93

06/00 305d 2X 21090 4.6 962 3.2 674

5th Dam: TOWPATH EMERALD WISH ET 2E91

2/06 309d 2x 24700 4.2 1044 3.1 775

8/05 305d 2x 26220 4.2 1093 3.1 825

6th Dam: TOP ACRES JETWAY WIZARD ET V85

2/03 365d 2x 23710 4.0 940 3.2 762

3/07 316d 2x 23270 4.1 963 3.1 729

7th Dam: TOP ACRES EJ WHIZZBANG 5E93 CERT

5/04 365d 2x 27720 6.0 1670 3.6 985

8/00 365d 2x 28980 5.2 1505 3.5 1011

NATIONAL TOTAL PERFORMANCE WINNER, 1996

ALL AMERICAN 1991, 1992, 1993, 1995

WAYNE E. SLIKER & ANTONIO RIZZO
ST PARIS OH

BROWN HEAVEN R FAMOUS ET 109109715

Genetic Conditions: PT DT MT WT BH2T

Not Classified

PPR: -2 62%R PTAT: +0.3 66%R (08/20)

PTA: +467m -3f +4p -82NM\$ 66%R (GEN)

PTA PL: -2.1 SCS: +3.06 DPR: -0.5 SCE: +2.9

PTA LIV: -0.7

0 dau. av.

EMPIRE S WOW 68166389

03/04 E90 E90 E91 E90 E90 V89 (07/18)

02/03 294d 2X 20530 3.7 765 3.5 709 DHIR

03/03 282d 2X 19730 3.6 717 3.5 695 DHIR

04/02 292d 2X 27960 3.4 962 3.3 935 DHIR

8th Dam: MY T FINE WHISPER *TW 2E CERT

4/01 365d 2x 25020 4.6 1145 3.8 947

HON. MENTION ALL AMERICAN 4 YEAR OLD, 1990

RES. ALL AMERICAN 5 YR OLD 1991; AGED COW 1992

JO-DEE NEMO RICHARD ET 68155420

Genetic Conditions: PT DT MT WT BH2T

Not Classified

PPR: +33 94%R PTAT: +0.5 97%R (08/20)

PTA: +1032m +1f +12p +9NM\$ 98%R (MACE)

BROWN HEAVEN GLENN FANTASY 106157091

Genetic Conditions: PT DT MT WT BH2T

EX 97 CAN

05/11 365d 2X 35556 4.7 1658 3.4 1208 DHIA

4X ALL-AMERICAN

CUTTING EDGE SEAMAN *TM 68137657

Genetic Conditions: *TM PT DT WT BH2T

Not Classified

PPR: -18 93%R PTAT: +0.4 95%R (08/20)

PTA: +112m +2f +12p -150NM\$ 97%R (MACE)

EMPIRE ALIBABA WOW 68135068

05/01 E91 V88 E90 E91 E91 E92 (10/16)

02/03 365d 2X 20950 4.6 960 3.5 736 DHIR

03/05 312d 2X 21450 3.8 807 3.5 754 DHIR

04/06 365d 2X 28070 4.4 1241 3.5 986 DHIR

05/09 365d 2X 24060 4.2 1015 3.6 860 DHIR

07/02 187d 2X 11250 4.8 540 3.3 375 DHIR

Lifetime: 1750d 112570m 4841f 3973p



V B HP PEPPER WHAM ET 'E91'

Dam of Lot 57

LOT 57 COREDALE WHISKEY WILLOW 840003013495209

Born: 10/07/2017 LE Tattoo: T11
 Parent Average PPR: +53 PTAT: +0.6
 PA: +565m +12f +18p +90NM\$

Sells Fresh

3rd Dam: TOP ACRES JADE WHIMSY ET 2E90
 6/08 365d 2X 30450 4.7 1434 3.3 1020
4th Dam: MY T FINE WHISPER *TW 2E Cert.
 4/01 365d 2x 25020 4.6 1145 3.8 947
Hon. Mention All American 4 Year Old, 1990
Res. All American 5 Year Old, 1991; Aged Cow, 1992

CORY & AMANDA THOMPSON
 WELLSVILLE PA

MANIS GLENN WHISKEY ET *TM 68133750
 Genetic Conditions: *TM PT DT WT BH2T
 Not Classified
 PPR: +40 93%R PTAT: +0.4 95%R (08/20)
 PTA: +822m +1f +26p +25NM\$ 97%R (MACE)
 PTA PL: -1.4 SCS: +3.21 DPR: -2.5 SCE: +3.2
 PTA LIV: +0.3
 428 dau. av. 25174 4.0 1001 3.3 840
 295 class. dau. av. FS:84.4 UDC:0.73 FLC:0.82

V B HP PEPPER WHAM ET 68168178
 Genetic Conditions: PT DT MT WT BH2T
 05/04 E91 E90 E91 V88 V89 E92 (07/20)
 PPR: +66 68%R PTAT: +0.8 74%R
 PTA: +307m +23f +9p +155NM\$ 81%\$ (GEN)
 DEV: +1023m +25f +17p (08/20)
 02/07 365d 2X 23770 3.5 841 3.5 824 DHIR
 * JR 2 YR OLD NOM ALL AMERICAN 2017
 * RES INT CHAMP SOUTHEAST NATIONAL 2017
 * 1st JR 2 YR OLD SOUTHEAST NATIONAL 2017
 * 1st SPRING YRLG HFR MD STATE SHOW 2016

SCHAMAUN BS GORDON GLENN ET 120023664460
 Genetic Conditions: PT DT MT WT BH2T
 Not Classified
 PPR: +44 91%R PTAT: +0.4 93%R (08/20)
 PTA: -95m +10f +13p -13NM\$ 94%R (MACE)

MANIS WURL WACHTEL 120052523264
 04/01 305d 27138 3.5 956 3.3 897 DHIA

R HART CAYENNE PEPPER *TM 68123869
 Genetic Conditions: *TM PT DT WT BH2T
 Not Classified
 PPR: +11 93%R PTAT: +0.6 96%R (08/20)
 PTA: -53m +7f +8p -25NM\$ 97%R (GEN)

V B HP FAUST WHAMI ET 68156865
 Genetic Conditions: PT DT MT WT BH2T
 02/06 V86 V86 V85 V86 V87 V85 (07/15)
 02/02 365d 2X 18350 5.3 970 3.8 704 DHIR

LOT 58 HILLS VALLEY TROUT MINT 68204545

Born: 01/25/2020 LE Tattoo: H 167

3rd Dam: HILLS VALLEY DYNASTY MADDEN V87
 04/10 365d 2X 29730 4.0 1176 3.1 928 DHIR
 06/01 365d 2X 27530 4.6 1265 3.6 980 DHIR
 07/03 365d 2X 29090 4.0 1177 3.2 926 DHIR
 Lifetime: 2195d 159160m 6707f 5203p
4th Dam: HILLS VALLEY BANK MARISSA +83
 03/03 365d 2X 30470 4.2 1292 3.3 1004 DHIR
 04/09 365d 2X 30910 3.7 1158 3.4 1062 DHIR
 Lifetime: 1370d 101080m 4214f 3507p

HILLS VALLEY FARM, LLC
 CATTARAUGUS NY

GROVES SUN HV RICHARD TROUT 840003136350201
 Genetic Conditions: PT DT MT WT BH2T
 Not Classified
 PPR: +20 60%R PTAT: +0.6 68%R (04/20)
 PTA: +1065m +3f +14p -1NM\$ 66%R (GEN)
 PTA PL: -0.3 SCS: +2.95 DPR: -1.8 SCE:
 PTA LIV: -2.6
 0 dau. av.

HILLS VALLEY KINGPIN MATTIE 840003012749265
 05/03 E90 E91 E90 E90 V87 E90 (09/19)
 02/05 280d 2X 15840 5.2 823 3.7 584 DHIA
 03/04 299d 2X 19670 4.9 961 3.7 727 DHIA
 04/07 328d 2X 26040 4.8 1240 3.5 920 DHIA

JO-DEE NEMO RICHARD ET 68155420
 Genetic Conditions: PT DT MT WT BH2T
 Not Classified
 PPR: +33 94%R PTAT: +0.5 97%R (08/20)
 PTA: +1032m +1f +12p +9NM\$ 98%R (MACE)

GROVES-SUN WNDT TAUPE ET 840003014589943
 06/00 E90 E91 E92 E91 V87 E90 (09/19)
 03/04 365d 2X 37420 5.0 1879 3.2 1182 DHIR
 04/08 328d 2X 32000 4.6 1473 3.1 990 DHIR
 05/09 305d 2X 32660 4.9 1605 3.2 1029 DHIR
 Lifetime: 1378d 130780m 6156f 4163p

JO-DEE TROOPER KINGPIN *TM 68127537
 Genetic Conditions: *TM PT DT WT BH2T
 Not Classified
 PPR: -32 85%R PTAT: +0.0 87%R (04/20)
 PTA: -832m -7f -14p -110NM\$ 92%R (GEN)

HILLS VALLEY LEGACY MAXIM 68130702
 04/06 V88 E91 E90 E90 V88 V86 (07/15)
 02/00 365d 2X 18520 5.0 922 3.4 628 DHIR
 03/03 332d 2X 22020 5.3 1170 3.4 746 DHIR
 04/04 321d 2X 26940 5.5 1475 3.4 913 DHIR
 05/04 365d 2X 32170 5.3 1699 3.5 1122 DHIR
 Lifetime: 1449d 104050m 5494f 3576p



HAWTHORNE RYTHMIC RIKI *TW '3E94'
2X All-American 3rd & 4th Dam of Lot 59 & 60



GARBRO BLESSING AGENDA REBA 'E90'
All-American Maternal Sister to Lot 60 & to Dam of Lot 59

LOT 59 BLESSING GARBRO NEMO NOTICE ET 68182662

Born:03/04/2017 Tattoo: 708
02/08 V87 V85 V88 V87 V86 V87 (11/19)
PPR: +28 44%R PTAT: +0.6 48%R
PTA: +441m +6f +2p +63NM\$ 58%\$
DEV: +1009m +35f -3p (08/20)
02/05 305d 2X 17080 5.3 906 3.2 542 DHIA
Bred 02/01/2020 to Top Acres Willpower
840003133337555

3rd Dam: HAWTHORNE RHYTHMIC RIKI *TW 3E94
3/06 365d 2x 27180 4.0 1099 3.7 1008
5/05 365d 2x 28780 4.4 1256 3.6 1044
8/04 365d 2x 35060 4.6 1608 3.5 1226
All American 5 Year Old, 1994; Aged Cow, 1997
Res. All American 4 Year Old, 1993; Aged Cow, 1995
Grand Champion, Eastern National, 1994
Grand Champion, Central National, 1997

BRITNY SLIKER
DEGRAFF OH

JO-DEE PRELUDE NEMO ET *TM 197482
Genetic Conditions: *TM PT DT WT BH2T
E90
PPR: +22 87%R PTAT: +0.6 90%R (08/20)
PTA: +573m +0f +8p +10NM\$ 92%R (GEN)
PTA PL: +0.2 SCS: +3.05 DPR: -1.0 SCE:
PTA LIV: +0.4
75 dau. av. 24093 3.9 933 3.3 796
66 class. dau. av. FS:85.9 UDC:0.70 FLC:0.48

GARBRO JP RAVIOLI ET 955479
Genetic Conditions: PT DT MC WT BH2T
09/09 3E-E92 E94 E93 E93 E90 E92 (09/16)
Protein Plus
02/03 365d 2X 32610 4.3 1402 3.2 1040 DHIR
03/03 365d 2X 29440 3.4 989 3.2 942 DHIR
04/09 365d 2X 29490 4.3 1266 3.1 908 DHIR
05/09 365d 2X 31990 4.5 1429 3.6 1159 DHIR
09/03 305d 2X 20100 4.5 899 3.4 674 DHIR
Lifetime: 1975d 156570m 6592f 5172p

4th Dam: HAWTHORNE ERIKA RAYBETTE V88
8/00 365d 2x 26250 4.4 1161 3.2 849
10/00 365d 2x 22940 4.7 1085 3.2 744
Lifetime: 2932d 157,060m 7146f 5609p

BETTA VUE EMORY PRELUDE ET 187668
Genetic Conditions: PT DT MT WT BH2T
E91
PPR: -75 98%R PTAT: -0.6 99%R (08/20)
PTA: -151m -24f -9p -226NM\$ 99%R (MACE)

VALLIGROVE JETWAY NORA 891517
Genetic Conditions: PT DT MT WT BH2T
07/10 2E-E93 E95 E94 E92 E91 E92 (02/07)
Protein Plus
07/02 365d 2X 36260 3.6 1306 3.2 1162 DHIR
Lifetime: 2146d 166700m 6371f 5578p
*** 5X ALL AMERICAN**

TOP ACRES JET PILOT ET (M*) 191611
Genetic Conditions: (M*) PT DT WT BH2T
Not Classified
PPR: -82 95%R PTAT: +0.2 97%R (04/20)
PTA: -600m -8f -23p -240NM\$ 97%R (GEN)

ALEGRIA RIKI RADIANT ET 865231
Genetic Conditions: PT DT MT WT BH2T
04/02 E90 E90 E91 V87 V88 E90 (05/01) *CERT*
02/04 365d 2X 27950 4.2 1178 3.4 948 DHIR
03/07 365d 2X 35240 4.3 1501 3.4 1188 DHIR

LOT 60 MS OUR DESIGN RMPG ROCKSTAR 68205907

Born: 03/01/2020 LE Tattoo: BS 70

Parent Average PPR: +46 PTAT: +0.6
PA: +235m +7f +8p +100NM\$

3rd Dam: GARBRO JP RAVIOLI ET 3E93
02/03 365d 2X 32610 4.3 1402 3.2 1040
05/09 365d 2X 31990 4.5 1429 3.6 1159
Lifetime: 1975d 156570 6592 5172

4th Dam: ALEGRIA RIKI RADIANT ET E90/90MS
* CERT* Protein Plus
02/04 365d 2X 27950 4.2 1178 3.4 948 DHIR
03/07 365d 2X 35240 4.3 1501 3.4 1188 DHIR

5th Dam: HAWTHORNE RHYTHMIC RIKI *TW 3E94
8/04 365d 2x 35060 4.6 1608 3.5 1226
All American 5 Year Old, 1994; Aged Cow, 1997
Res. All American 4 Year Old, 1993; Aged Cow, 1995
Grand Champion, Eastern National, 1994
Grand Champion, Central National, 1997

ABIGAIL WILLIAMS
WELLSBORO PA

KAR-LINN REESES RAMPAGE 840003140014659
Genetic Conditions: PT DT MT WT BH2T
Not Classified
PPR: +64 61%R PTAT: +0.7 65%R (08/20)
PTA: +180m +13f +12p +116NM\$ 65%R (GEN)
PTA PL: +0.6 SCS: +3.04 DPR: +1.1 SCE: +2.9
PTA LIV: -0.6
0 dau. av.

PRIME TIME JVBV RUMCHATA 68205906
02/08 175d 2X 12319 4.5 572 3.3 402 RIP
305d 2X 18950 4.5 713 3.3 560 Proj. ME

5th Dam: HAWTHORNE ERIKA RAYBETTE V88
8/00 365d 2x 26250 4.4 1161 3.2 849
Lifetime: 2932d 157,060m 7146f 5609p

SCHERMA BLOOMING BIVER *TM 120094290070
Genetic Conditions: PT DT MT WT BH2T
Not Classified SUPERIOR
PPR: +132 94%R PTAT: +0.6 97%R (08/20)
PTA: +467m +35f +37p +289NM\$ 98%R (MACE)

KAR-LINN WOND RMNT REESE ET 68140422
Genetic Conditions: PT DT MC WT BH2C
06/07 2E-E93 E93 E93 E91 E92 E93 (01/18)
05/09 305d 2X 26020 5.2 1365 3.0 788 DHIA
Lifetime: 1554d 103670m 5367f 3559p
*** AGED COW ALL AMERICAN 2017**

JOB0 VIGOR BUSH ET *TM 68129315
Genetic Conditions: *TM PT DT WT BH2T
Not Classified
PPR: +59 95%R PTAT: +0.4 97%R (08/20)
PTA: +510m +12f +16p +154NM\$ 98%R (MACE)

BLESSING GARBRO AUG RASCAL ET 68169736
Genetic Conditions: PT DT MT WT BH2T
02/10 V87 +83 V87 V86 V88 V87 (02/18)
02/03 365d 2X 23960 4.0 960 3.3 793 DHIR
*** 3rd JR 2 YR OLD EASTERN NATIONAL 2017**



CUTTING EDGE A RUBY 'E90'
2X All-American Dam of Lot 61



HILLS VALLEY PERFECTA RITZ '2E93'
All-American 3rd Dam of Lot 62



CUTTING EDGE REBA RUTH 'E92'
2X Res.All-American Granddam of Lot 61

LOT 61 CUTTING EDGE C RHINESTONE 68203929

Born:09/01/2019 Tattoo: M185

3rd Dam: CUTTING EDGE JET REBA ET +84

02/02 250d 2X 10510 4.3 450 2.9 309 DHIR

* 4th Spring Yrlg Hfr Eastern National 2007

* 2nd Spring Yrlg Hfr Eastern BS Show 2007

4th Dam: KAR-LINN COLL RYLEEN E92

3/10 365d 2x 27340 4.4 1206 3.7 1011

All American Spring Yearling, 2005

5th Dam: KAR-LINN BANKER RYLEE ET 2E92

2/04 313d 2x 21980 3.8 830 3.3 730

All American Sr. 2 Year Old, 2004

6th Dam: BURLIN JETWAY RAE ET 2E92

5/05 365d 2x 35930 4.2 1492 3.1 1114

Nominated All American Fall Yearling, 1998

7th Dam: LONG VIEW CHALL ROSEMARY 2E91

5/11 365d 2x 28287 4.2 1184 3.5 981

All American Winter Heifer Calf, 1993

8th Dam: LONG VIEW JADES RAISIN 3E93

9/06 365d 2x 26080 4.3 1128 3.8 982

All American Aged Cow, 1996

KENNY JOE MANION & KEN MAIN
COPAQUE NY

VOELKERS TD CARTER *TM 68119645

Genetic Conditions: *TM PT DT WT BH2T

Not Classified

PPR: +60 96%R PTAT: +0.7 98%R (08/20)

PTA: +988m +24f +18p +99NM\$ 98%R (MACE)

PTA PL: -0.1 SCS: +3.12 DPR: -2.4 SCE: +3.1

PTA LIV: -1.4

832 dau. av. 24928 4.0 1005 3.3 818

524 class. dau. av. FS:84.6 UDC:0.78 FLC:0.65

CUTTING EDGE A RUBY 68164568

Genetic Conditions: PT DT MT WT BH2T

03/10 E90 E90 E92 V88 E90 V89 (07/18)

02/07 120d 2X 8080 2.7 219 3.0 242 DHIR

03/09 365d 2X 23140 4.9 1125 4.1 945 DHIR

* FALL YRLG HFR ALL AMERICAN 2016

* FALL HFR CALF ALL AMERICAN 2015

* JR BEST 3 FMLS MEMBER ALL AMERICAN 2016

* SR 2 YR OLD NOM ALL AMERICAN 2017

* RES JR CHAMP INTERNATIONAL 2015

* 3rd SR 2 YR OLD INTERNATIONAL 2017

* 1st FALL YRLG HFR INTERNATIONAL 2016

* 1st FALL HFR CALF INTERNATIONAL 2015

* 1st JR CHAMPION OH STATE FAIR 2016

WEBSTER RIDGE TD ET *TM 193164

Genetic Conditions: *TM PT DT WT BH2T

Not Classified

PPR: +13 96%R PTAT: -0.2 97%R (08/20)

PTA: -236m +3f -15p +109NM\$ 98%R (MACE)

VOELKERS WNDRNT CARABELLA 68101970

Genetic Conditions: PT DT MT WT BH2T

04/00 E90 E92 E91 E90 E91 V88 (01/12) *CERT*

04/05 365d 2X 32300 4.2 1368 3.4 1106 DHIR

CUTTING EDGE THUNDER *TM 68121893

Genetic Conditions: *TM PT DT WT BH2T

Not Classified

PPR: -20 93%R PTAT: +0.2 96%R (08/20)

PTA: -456m -12f -12p +32NM\$ 97%R (MACE)

CUTTING EDGE REBA RUTH 68118603

09/09 E92 E94 E93 V89 E91 E91 (12/19)

02/00 321d 2X 17500 3.9 675 3.3 580 DHIR

03/01 365d 2X 30380 4.3 1313 3.2 983 DHIR

04/06 365d 2X 26990 4.5 1216 3.3 894 DHIR

* SPRING YRLG HFR RES ALL AMERICAN 2011

* SPRING HFR CALF RES ALL AMERICAN 2010

* JR BEST 3 FMLS MEMBER HM ALL AMERICAN 2011

* 2nd SPRING YRLG HFR INTERNATIONAL 2011

* 1st SPRING YRLG HFR EASTERN NATIONAL 2011

LOT 62 HILLS VALLEY RICHARD RHINO

68202434

Born: 07/30/2019 LE Tattoo: H125

3rd Dam: HILLS VALLEY PERFECTA RITZ 2E93

03/02 365d 2X 29070 4.4 1269 3.5 1007

04/05 365d 2X 26890 4.6 1235 3.4 918

Lifetime: 1550d 103330m 4706f 3656p

* SR 3 YR OLD ALL AMERICAN 2011

* WINTER YRLG HFR RES ALL AMERICAN 2009

* SR 2 YR OLD NOM ALL AMERICAN 2010

4th Dam: HILLS VALLEY VICTOR RIVER V85

01/11 365d 2X 23510 4.6 1087 3.5 814

02/11 365d 2X 21630 4.1 896 3.9 849 DHIR

5th Dam: BURLIN BANKER RISKY ET V89

03/04 312d 2X 24000 4.8 1155 3.5 842

* RES. GR. CHAMP NY STATE SHOW 2005

HILLS VALLEY FARM, LLC
CATTARAUGUS NY

JO-DEE NEMO RICHARD ET 68155420

Genetic Conditions: PT DT MT WT BH2T

Not Classified

PPR: +33 94%R PTAT: +0.5 97%R (08/20)

PTA: +1032m +1f +12p +9NM\$ 98%R (MACE)

PTA PL: +0.5 SCS: +3.02 DPR: -0.9 SCE: +3.5

PTA LIV: -1.1

614 dau. av. 24921 3.9 960 3.2 806

372 class. dau. av. FS:84.2 UDC:0.75 FLC:0.66

HILLS VALLEY TALLANT RAGAN 840003012749319

04/04 V85 V86 V87 V85 +83 V85 (09/19)

02/04 293d 2X 16720 4.8 809 3.5 580 DHIA

03/04 184d 2X 9170 4.6 426 3.3 305 DHIA

6th Dam: LONG VIEW CHALL ROSEMARY 2E91

5/11 365d 2x 28287 4.2 1184 3.5 981

* ALL AMERICAN WINTER HEIFER CALF, 1993

* NOM ALL-AMERICAN SR. 2-YEAR-OLD 1995

7th Dam: LONG VIEW JADES RAISIN 3E93

9/06 365d 2x 26080 4.3 1128 3.8 982

* ALL AMERICAN AGED COW, 1996

* RES. ALL-AMERICAN 5-YEAR-OLD 1993

* HM ALL-AMERICAN AGED COW 1995

JO-DEE PRELUDE NEMO ET *TM 197482

Genetic Conditions: *TM PT DT WT BH2T

E90

PPR: +22 87%R PTAT: +0.6 90%R (08/20)

PTA: +573m +0f +8p +10NM\$ 92%R (GEN)

JO-DEE ENSIGN ROSEBUD 952931

Genetic Conditions: PT DC MT WT BH2T

08/03 2E-E93 E91 E95 E90 E94 E92 (09/14)

08/00 365d 2X 31690 3.4 1070 3.1 972 DHIR

Lifetime: 2700d 194640m 6920f 6359p

* AGED COW ALL AMERICAN 2013

CUTTING EDGE TALLANT ET 68146918

Genetic Conditions: PT DT MT WT BH2T

Not Classified

PPR: -41 80%R PTAT: +0.1 82%R (08/20)

PTA: -334m -7f -5p -180NM\$ 88%R (GEN)

HILLS VALLEY TOTAL RALLY 68130706

05/07 V86 V88 E90 V87 +84 V85 (10/16)

02/05 365d 2X 23450 5.0 1171 3.5 831 DHIR

04/01 342d 2X 25840 4.9 1279 3.4 873 DHIR

05/03 365d 2X 31070 5.6 1726 3.5 1072 DHIR

06/10 338d 2X 23710 4.2 1006 3.3 790 DHIR

08/00 326d 2X 23480 4.8 1119 3.1 725 DHIR

Lifetime: 2048d 145040m 7164f 4961p

LOT 63 OVERSTREET LEVI PENZI 840003138370670

Born: 09/09/2016 Tattoo: 1238 1238

03/09 E91 E90 E92 E91 E90 E91 (07/20)

01/11 365d 2X 14750 4.0 588 3.9 580 DHIR

03/06 118d 2X 8577 3.7 315 3.6 312 RIP

Bred 7/14 to Kar-Linn Reeses Rampage ET

840003140014659

DR KENNY & KELLY JO MANION & KEN MAIN
COPAQUE NY

JO-LANE CADENCE LEVI *TM 71671226

Genetic Conditions: *TM PT DT WT BH2T

Not Classified QUALIFIED

PPR: +95 75%R PTAT: +0.0 74%R (08/20)

PTA: +185m +29f +21p +264NM\$ 84%R (GEN)

PTA PL: +1.5 SCS: +2.86 DPR: +0.1 SCE: +2.1

PTA LIV: +1.0

35 dau. av. 23416 4.1 956 3.4 807

10 class. dau. av. FS:82.1 UDC:0.17 FLC:-0.43 QUALIFIED

CIE OVERSTREET ASTRO POKI TWIN 71174612

04/06 V85 V86 V85 +83 +83 V86 (01/17)

01/11 351d 3X 13580 3.7 504 3.5 469 DHIR

03/00 354d 3X 17090 3.7 628 3.7 635 DHIR

04/02 324d 2X 20550 3.8 783 3.5 727 DHIR

05/02 338d 3X 21830 4.3 943 3.4 734 DHIR

06/03 365d 3X 28590 4.0 1155 3.6 1016 DHIR

Lifetime: 1767d 102690m 4059f 3621p

SHILOH BROOKNGS CADENCE ET *TM 71130650

Genetic Conditions: PT DT MT WT BH2T

Not Classified QUALIFIED

PPR: +87 96%R PTAT: +0.7 98%R (08/20)

PTA: +688m +26f +27p +216NM\$ 99%R (MACE)

TELLEN PERCY LYDIA 960130

06/01 2E-E90 E90 E91 E90 E90 E90 (08/13) *CERT*

Protein Plus

06/07 365d 3X 40570 4.0 1639 3.2 1317 DHIR

Lifetime: 1909d 180460m 7389f 6188p

OVERSTREET AGENDA ASTRO 68135879

Parent Average PPR: -39 PTAT: -0.6

PA: -549m -14f -18p -24NM\$

PA: PL +2.3 SCS: +2.95 DPR: +2.8 SCE: PA: LIV +0.3

IE OVERSTREET EMORY POPPI 68109091

03/11 V86 V85 V86 +82 E90 V86 (12/12)

02/02 305d 3X 14470 4.1 594 3.5 513 DHIR

03/06 348d 3X 20100 3.7 741 3.8 757 DHIR

LOT 64 NEW VIEW T PANDEMONIUM 68208135

Born: 04/04/2020 Tattoo: NV243

Parent Average PPR: +37 PTAT: +0.0

PA: +88m +9f +8p +118NM\$

3rd Dam: IE OVERSTREET EMORY POPPI V86

03/06 348d 3X 20100 3.7 741 3.8 757 DHIR

DR KENNY MANION & KEN MAIN
COPAQUE NY

COZY NOOK CARTER TEQUILA ET*TM 68156279

Genetic Conditions: PT DT MT WT BH2T

Not Classified

PPR: +39 92%R PTAT: +0.2 93%R (08/20)

PTA: +397m +15f +12p +133NM\$ 97%R (MACE)

PTA PL: +1.5 SCS: +2.89 DPR: -0.3 SCE: +2.2

PTA LIV: -1.0

599 dau. av. 24301 4.1 998 3.3 800

171 class. dau. av. FS:83.0 UDC:-0.29 FLC:0.57

OVERSTREET LEVI PENZI 840003138370670

03/09 E91 E90 E92 E91 E90 E91 (07/20)

01/11 365d 2X 14750 4.0 588 3.9 580 DHIR

VOELKERS TD CARTER *TM 68119645

Genetic Conditions: *TM PT DT WT BH2T

Not Classified

PPR: +60 96%R PTAT: +0.7 98%R (08/20)

PTA: +988m +24f +18p +99NM\$ 98%R (MACE)

COZY NOOK ALLOY TEQUILA ET 68119149

Genetic Conditions: PT DT MT WT BH2T

09/02 2E-E92 E92 E92 E92 E93 E92 (06/19)

06/06 341d 2X 29510 4.3 1256 3.6 1064 DHIR

Lifetime: 2429d 190350m 8416f 6972p

JO-LANE CADENCE LEVI *TM 71671226

Genetic Conditions: *TM PT DT WT BH2T

Not Classified QUALIFIED

PPR: +95 75%R PTAT: +0.0 74%R (08/20)

PTA: +185m +29f +21p +264NM\$ 84%R (GEN)

CIE OVERSTREET ASTRO POKI TWIN 71174612

04/06 V85 V86 V85 +83 +83 V86 (01/17)

01/11 351d 3X 13580 3.7 504 3.5 469 DHIR

03/00 354d 3X 17090 3.7 628 3.7 635 DHIR

04/02 324d 2X 20550 3.8 783 3.5 727 DHIR

05/02 338d 3X 21830 4.3 943 3.4 734 DHIR

06/03 365d 3X 28590 4.0 1155 3.6 1016 DHIR

Lifetime: 1767d 102690m 4059f 3621p



FERRAND BRAIDEN JOEY ET 'V87'

Dam of Lot 66 & Mat. Sister to Dam of Lot 65



FERRAND-SMIST PS FERN '3E91'

Matriarch of Lot 65 & 66

LOT 65 FERRAND DYNAMITE FABLE

840003147313482

Born: 6/01/2019 Tattoo: RV9 FK11

3rd Dam: WE-GOTTA JETWAY FANCY 2E91 CERT
5/00 365D 2X 34260 4.3 1471 3.3 1115 DHIR
Lifetime: 1604D 126170M 5298F 4299P
* 2X All-American & 2X Res. All-American

4th Dam: WE-GOTTA FRAGMENT FANCY TWIN E91
6/10 365d 2X 24830 3.4 842 3.3 830

LA RAINBOW BFLY DYNAMITE ETV 840003129321096

Genetic Conditions: *TM PT DT WT BH2T
Not Classified
PPR: +0 84%R PTAT: +0.6 86%R (08/20)
PTA: -663m -11f -6p +99NM\$ 93%R (MACE)
PTA PL: +4.1 SCS: +2.64 DPR: +0.0 SCE: +2.3
PTA LIV: -0.3
186 dau. av. 22514 4.0 910 3.4 767
45 class. dau. av. FS:82.3 UDC:0.90 FLC:0.41

FERRAND BRAIDEN TAYLOR ET 68165489

03/09 V85 V86 V85 V85 V86 V85 (06/18)
01/10 264d 2X 13180 4.7 617 3.5 466 DHIA
02/09 315d 2X 18620 4.6 862 3.5 646 DHIA
03/09 300d 2X 14250 4.9 700 3.4 486 DHIA
04/08 84d 2X 5070 3.2 162 2.9 147 DHIA

KEITH & BETTY FERRAND
WAPAKONETA OH

SHILOH BROOKNGS CADENCE ET *TM 71130650

Genetic Conditions: PT DT MT WT BH2T
Not Classified QUALIFIED
PPR: +87 96%R PTAT: +0.7 98%R (08/20)
PTA: +688m +26f +27p +216NM\$ 99%R (MACE)

LA RAINBOW BFLY DELIGHT ET 840003012749336

Genetic Conditions: PT DT MT WT BH2C
06/03 E91 E90 E91 E90 E92 E92 (03/20)
04/02 305d 3X 20110 4.1 823 3.3 666 DHIA

BLESSING TEX BRAIDEN ET *TM 198435

Genetic Conditions: *TM PT DT WT BH2T
E92
PPR: -102 97%R PTAT: +0.1 98%R (08/20)
PTA: -633m -45f -29p -213NM\$ 99%R (MACE)

FERRAND-SMIST PS FERN 68105153

09/09 3E-E91 E92 E92 V89 E90 E90 (06/18)
02/06 359d 2X 17290 4.6 788 3.5 609 DHIA
03/07 305d 2X 19990 4.6 916 3.6 717 DHIA
04/10 305d 2X 20020 4.5 896 3.5 701 DHIA
06/08 305d 2X 26620 3.7 996 3.2 864 DHIA
08/02 305d 2X 21850 4.6 1007 3.4 740 DHIA
Lifetime: 2372d 151760m 6810f 5344p
* FALL YRLG HFR ALL AMERICAN 2010
* 1st FALL YRLG HFR CENTRAL NATIONAL 2010
* JR CHAMPION OH STATE FAIR 2010
* 2nd 5 YR OLD OH STATE SHOW 2014
* 2nd SR 2 YR OLD OH STATE FAIR 2011

LOT 66 FERRAND DYNAMITE FEISTY

840003147313483

Born: 09/01/2019 Tattoo: FK12 RV0

3rd Dam: WE-GOTTA JETWAY FANCY 2E91 CERT
5/00 365D 2X 34260 4.3 1471 3.3 1115 DHIR
Lifetime: 1604D 126170M 5298F 4299P
* 2X All-American & 2X Res. All-American

4th Dam: WE-GOTTA FRAGMENT FANCY TWIN E91
6/10 365d 2X 24830 3.4 842 3.3 830

LA RAINBOW BFLY DYNAMITE ETV 840003129321096

Genetic Conditions: *TM PT DT WT BH2T
Not Classified
PPR: +0 84%R PTAT: +0.6 86%R (08/20)
PTA: -663m -11f -6p +99NM\$ 93%R (MACE)
PTA PL: +4.1 SCS: +2.64 DPR: +0.0 SCE: +2.3
PTA LIV: -0.3
186 dau. av. 22514 4.0 910 3.4 767
45 class. dau. av. FS:82.3 UDC:0.90 FLC:0.41

FERRAND BRAIDEN JOEY ET 68165992

03/06 V87 V88 V89 V88 V85 V86 (06/18)
01/08 305d 2X 18730 4.3 804 3.2 601 DHIA
03/01 305d 2X 17910 4.8 865 3.1 556 DHIA
04/08 81d 2X 4220 4.2 178 3.0 127 DHIA
* YRLG IN MILK NOM ALL AMERICAN 2016
* 2nd YRLG IN MILK SOUTHEAST NATIONAL 2016
* GRAND CHAMPION OH STATE SHOW 2018
* 1st SR 3 YR OLD OH STATE SHOW 2018

KEITH & BETTY FERRAND
WAPAKONETA OH

SHILOH BROOKNGS CADENCE ET *TM 71130650

Genetic Conditions: PT DT MT WT BH2T
Not Classified QUALIFIED
PPR: +87 96%R PTAT: +0.7 98%R (08/20)
PTA: +688m +26f +27p +216NM\$ 99%R (MACE)

LA RAINBOW BFLY DELIGHT ET 840003012749336

Genetic Conditions: PT DT MT WT BH2C
06/03 E91 E90 E91 E90 E92 E92 (03/20)
04/02 305d 3X 20110 4.1 823 3.3 666 DHIA

BLESSING TEX BRAIDEN ET *TM 198435

Genetic Conditions: *TM PT DT WT BH2T
E92
PPR: -102 97%R PTAT: +0.1 98%R (08/20)
PTA: -633m -45f -29p -213NM\$ 99%R (MACE)

FERRAND-SMIST PS FERN 68105153

09/09 3E-E91 E92 E92 V89 E90 E90 (06/18)
02/06 359d 2X 17290 4.6 788 3.5 609 DHIA
03/07 305d 2X 19990 4.6 916 3.6 717 DHIA
04/10 305d 2X 20020 4.5 896 3.5 701 DHIA
06/08 305d 2X 26620 3.7 996 3.2 864 DHIA
08/02 305d 2X 21850 4.6 1007 3.4 740 DHIA
Lifetime: 2372d 151760m 6810f 5344p
* FALL YRLG HFR ALL AMERICAN 2010
* 1st FALL YRLG HFR CENTRAL NATIONAL 2010
* JR CHAMPION OH STATE FAIR 2010
* 2nd 5 YR OLD OH STATE SHOW 2014
* 2nd SR 2 YR OLD OH STATE FAIR 2011

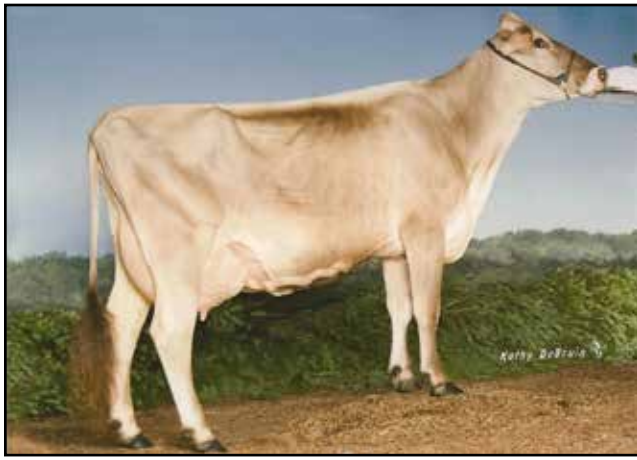

KULP GEN COLBY PAULINE '2E90'
Granddam of Lot 67

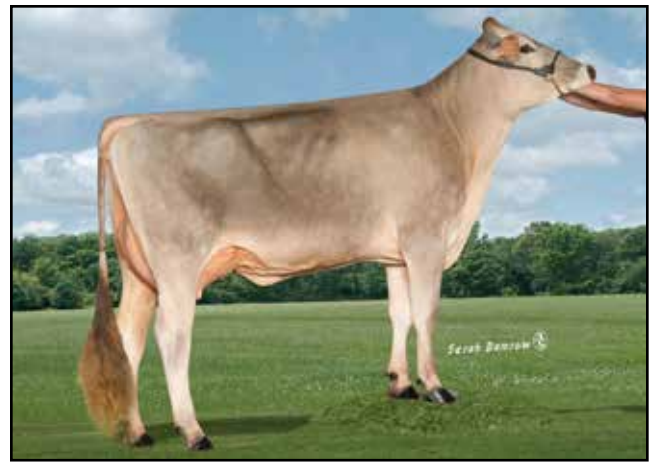

V B HILLPOINT POWER SURGE PEEK 'E90'
Maternal Sister to Dam of Lot 68

LOT 67 NUTMEG ACRES A PEACHES TWIN 68193390

Born:09/29/2017 Tattoo: T186

02/09 V87 E90 E91 V88 G78 V88 (07/20)
02/00 175d 2X 11230 4.3 480 3.8 428 RIP
Bred 6/23 to Cutting Edge F Superior
68193226

3rd Dam: SUN-MADE BALANCE PROPER ET V87
04/06 305d 2X 25010 3.8 957 3.5 885 DHIR
05/07 364d 2X 25210 3.6 902 3.6 899 DHIR
06/11 365d 2X 25370 3.9 999 3.6 912 DHIR
Lifetime: 2399d 157660m 6151f 5656p

4th Dam: TOP ACRES WESTLEY PAULETTE 2E90
07/01 365d 2X 29230 5.1 1479 3.5 1028 DHIR
Lifetime: 1606d 116040m 5519f 4237p
* PROD OF DAM MEMBER HM ALL AMERICAN 1993

KEN MAIN
COPAQUE NY

OAK VIEW ZEUS AUGUST *TM 199293
Genetic Conditions: *TM PT DT WT BH2T
Not Classified
PPR: +24 95%R PTAT: +0.1 96%R (08/20)
PTA: +198m +22f +8p +94NM\$ 98%R (MACE)
PTA PL: -1.0 SCS: +2.79 DPR: -1.7 SCE: +2.1
PTA LIV: -3.0
1044 dau. av. 23489 4.2 978 3.3 776
408 class. dau. av. FS:84.0 UDC:0.02 FLC:0.82

NUTMEG ACRES L PRIMAVERA ET 68111622
09/04 2E-E91 E92 E91 E91 E90 E90 (07/18)
01/11 365d 2X 12790 4.0 506 3.4 434 DHIR
03/07 365d 2X 19180 3.6 698 3.3 639 DHIR
05/00 298d 2X 18960 3.2 602 3.2 609 DHIR
06/00 365d 2X 18030 4.0 721 3.2 574 DHIR
07/05 342d 2X 18970 4.4 841 3.1 580 DHIR

RED BRAE PRELUDE ZEUS (M) 193849
Genetic Conditions: (M*) PT DT WT BH2T
Not Classified
PPR: -23 98%R PTAT: +0.0 99%R (04/20)
PTA: -876m -10f -14p +5NM\$ 99%R (MACE)
BLESSING COLLECTION ALIE ET 882035
09/01 3E-E90 E91 E90 V86 E91 E90 (01/08) *CERT*
Protein Plus
06/06 365d 2X 38220 3.6 1364 3.2 1212 DHIR
Lifetime: 2885d 237480m 9731f 7897p

BLESSING MORT LAURA LEGACY 193906
Genetic Conditions: PT DT MT WT BH2C
E91
PPR: -77 98%R PTAT: +0.1 98%R (04/20)
PTA: -140m -13f -17p -348NM\$ 99%R (MACE)
KULP GEN COLBY PAULINE 927810
07/06 2E-E90 V89 E92 V89 E91 V89 (06/11) *CERT*
02/08 365d 2X 17960 4.1 744 3.2 581 DHIR
04/03 344d 2X 21800 5.0 1091 3.1 685 DHIR
05/04 365d 2X 25800 4.5 1166 3.4 878 DHIR
06/11 253d 2X 10400 4.9 513 3.2 336 DHIR

LOT 68 VB HP FORTUNE PARIS 68197012

Born: 12/01/2018 Tattoo: V3178

Genetic Conditions: PT DT MT WT BH2T
12/19 PPR: +135 53%R PTAT: +1.2 59%R
PTA: +872m +25f +37p +323NM\$ 96%\$ (GEN)
* 1st WINTER HFR CALF WI STATE FAIR '19

Bred 4/27 to La Rainbow Bfly Dynamite ET
840003129321096

3rd Dam: SUN-MADE CARBRO DOM PEEK ET 3E90 CERT
08/09 365d 2X 32900 4.4 1454 3.2 1039
Lifetime: 2915d 225320m 9797f 7235p

4th Dam: TOP ACRES PRESENT ET 5E94 Cert
Superior Brood Cow
4/00 365d 2X 40190 4.9 1966 3.5 1405

5th Dam: ARNOLA PEGGY PRSCILLA 5E91 ELITE
SUPERIOR BROOD COW
04/10 365d 2X 30800 4.4 1348 3.2 974
National Total Performance Winner 1989, 1991

HILLPOINT PARTNERS
CROSS PLAINS, WI

R HART ATLANTAS FORTUNE ETV 840003132541850
Genetic Conditions: PT DT MT WT BH2T
Not Classified
PPR: +150 59%R PTAT: +0.7 64%R (12/19)
PTA: +868m +20f +40p +381NM\$ 65%R (GEN)
PTA PL: +3.9 SCS: +2.50 DPR: +2.1 SCE: +5.0
PTA LIV: -0.1
0 dau. av.

VB HP CARTER PARIS ET 68184222
02/00 122d 2X 6770 5.2 350 3.0 204 DHIR
Lost as a 2-Year-Old

6th Dam: ARNOLA PAULINE PEGGY 4E90 CERT
SUPERIOR BROOD COW
07/07 365d 2X 28410 3.5 1002 3.2 903
7th Dam: N C MTN ALARIC PAULINE 2E90 ELITE
SUPERIOR BROOD COW
06/00 305d 2X 22450 4.0 901

KIBA ANIBAL FACT ET 120112742062
Genetic Conditions: PT DT MT WT BH2T
Not Classified SUPERIOR
PPR: +145 81%R PTAT: +0.7 86%R (12/19)
PTA: +1107m +5f +31p +382NM\$ 89%R (MACE)
R HART BROOKINGS ATLANTA 68136810
Genetic Conditions: PT DT MT WT BH2T
05/00 2E-E91 E92 V86 V87 E90 E93 (09/16)
04/02 305d 3X 29230 4.5 1303 3.5 1016 DHIA

VOELKERS TD CARTER *TM 68119645
Genetic Conditions: *TM PT DT WT BH2T
Not Classified QUALIFIED
PPR: +93 95%R PTAT: +1.3 97%R (12/19)
PTA: +1209m +33f +27p +169NM\$ 98%R (MACE)

V B ZOLZUS PEEK 961409
Genetic Conditions: PT DT MT WT BH2C
07/11 2E-E91 E91 E91 E91 E90 E91 (12/15) *CERT*
Protein Plus
02/03 365d 2X 28230 4.4 1242 3.2 917 DHIR
03/06 365d 2X 37820 4.0 1496 3.1 1191 DHIR
04/08 265d 2X 22640 4.5 1013 3.8 850 DHIA
05/06 351d 2X 39650 4.6 1817 3.2 1257 DHIR
06/08 365d 2X 43300 4.2 1837 3.2 1373 DHIR
Lifetime: 2209d 219990m 9495f 7198p



FJEL-MAR LEGACY FOXXY ET '2E90'
Granddam of Lot 70



JO-DEE DENMARK NOOKIE ET '2E92'
Granddam of Lot 69



VALLIGROVE JETWAY NORA '3E93'
3rd Dam of Lot 69

LOT 69 WF VICTOR NOVA ET

840003013669533

Born: 01/26/2019 Tattoo: 9533
Genetic Conditions: PT DT MT WT BH2T

PPR: -20 60%R PTAT: +0.3 67%R
PTA: +487m -8f +2p -143NM\$ 8%\$ (GEN)
(08/20)

Bred 8/1 to sexed
Brown Heaven R Famous ET 109109715

Maternal Sisters to the dam:
WF SUPREME NOEL ET 'E91'
WF SUPREME NORANA ET 'E90'
WF BIVER NORTHERNLIGHTS ET 'E90'
1st Sr. 2-year-old WI State Show 2020

JUSTIN RICHARDSON
SHELBYVILLE TN

SCF JET VICTOR TWIN *TM 196304
Genetic Conditions: *TM PT DT WT BH2T
E90
PPR: -52 94%R PTAT: +0.6 97%R (08/20)
PTA: +68m -6f -4p -255NM\$ 97%R (GEN)
PTA PL: -4.6 SCS: +3.42 DPR: -2.2 SCE: +4.0
PTA LIV: -3.8
353 dau. av. 22914 3.9 900 3.3 752
282 class. dau. av. FS:85.4 UDC:0.31 FLC:-0.21

WF GLENN NOLA ET 68184353
Genetic Conditions: PT DT MT WT BH2T
Not Classified
PPR: +2 61%R PTAT: +0.1 67%R
PTA: +186m -6f +1p -38NM\$ 29%\$ (GEN)
DEV: +1775m +44f +63p (08/20)

3rd Dam: VALLIGROVE JETWAY NORA 2E93
07/02 365d 2X 36260 3.6 1306 3.2 1162
**5X ALL-AMERICAN NOMINEE*
**GRAND CHAMP CENTRAL NATIONAL 2007*
4th Dam: TOULOMNE ENSIGN NOEL 2E90
03/05 302d 2X 31440 3.5 1090 3.4 1056
**1st TOTAL PERFORMANCE WEST NAT'L 2001*

FOREST LAWN SIMON JETWAY ET(M) 185301
Genetic Conditions: PT DT MC WT BH2T
E90
PPR: -116 99%R PTAT: +0.0 99%R (08/20)
PTA: -412m -17f -23p -297NM\$ 99%R (MACE)
SCF EMORY VICTORIA 850523
09/00 3E-E92 E93 E90 E93 E90 E92 (03/04) *CERT*
Protein Plus
07/06 365d 2X 33530 3.5 1160 4.0 1328 DHIR
Lifetime: 2348d 180830m 6680f 6683p
** AGED COW NOM ALL AMERICAN 2001*

SCHAMAUN BS GORDON GLENN ET 120023664460
Genetic Conditions: PT DT MT WT BH2T
Not Classified
PPR: +44 91%R PTAT: +0.4 93%R (08/20)
PTA: -95m +10f +13p -13NM\$ 94%R (MACE)
JO-DEE DENMARK NOOKIE ET 68108871
Genetic Conditions: PT DT MT WT BH2T
09/08 2E-E92 E93 E92 E94 E90 E91 (11/18)
02/00 365d 2X 19580 3.9 766 3.3 645 DHIR
03/05 341d 2X 26340 4.0 1064 3.2 840 DHIA
** PROD OF DAM MEMBER ALL AMERICAN 2012*
** JR 3 YR OLD HM ALL AMERICAN 2012*
** 3rd JR 3 YR OLD INTERNATIONAL 2012*

LOT 70 LEE-ANNS MICK FIREBALL

68198160

Born: 05/17/2018 LE Tattoo: L682

Bred 2/24 to Brown Heaven R Famous ET 109109715

3rd Dam: SIEGERTS BONFIRE FANCY E90
 4/09 365d 3x 32370 4.3 1377 3.4 1116
1st Jr. 2 Old, Minnesota State Fair, 2006
1st Jr. 3 Old, Minnesota State Fair, 2007
4th Dam: KRUSES PATRICK FLAME ET V86
 7/03 365d 2x 19340 4.3 825 3.6 702
5th Dam: KRUSES GK JADE FANTASY VIX ET 4E94
 "Superior Brood Cow"
 6/02 365d 2x 26400 4.7 1242 3.9 1028
3X All American, Grand Ch. Central National '93 & '95
6th Dam: KRUSES BEAUTICIAN VIXIE *TA 5E
 "Superior Brood Cow"
 6/04 357d 2x 18680 4.6 857 3.3 617
All American 2 Year Old, 1980; 3 Year Old, 1981
Grand Champion, Madison, 1980, 1981
7th Dam: KRUSES STRETCHED VICKIE 2E
 4/03 317d 2x 17540 4.0 702
Nominated All American 2 Year Old, 1976

KEN MAIN
COPAKE NY

DOUBLE W MICK 68161990
 Genetic Conditions: PT DT MT WT BH2T
 Not Classified QUALIFIED
 PPR: +82 76%R PTAT: +0.0 79%R (08/20)
 PTA: +392m +6f +17p +270NM\$ 84%R (GEN)
 PTA PL: +5.4 SCS: +2.80 DPR: +2.0 SCE:
 PTA LIV: +1.4
 32 dau. av. 25187 3.6 899 3.4 850
 23 class. dau. av. FS:83.1 UDC:0.12 FLC:-0.11

LEE-ANNS CHARGE FIREFLY 68138340
 05/11 V88 E92 V88 V87 V88 V86 (06/17)
 02/02 309d 2X 15370 4.3 656 3.3 507 DHIR
 03/02 317d 2X 15120 4.3 657 3.5 524 DHIR
 04/02 328d 2X 20120 4.4 877 3.4 686 DHIR
 05/02 365d 2X 23680 4.0 937 3.5 833 DHIR

SHILOH BROOKNGS CADENCE ET *TM 71130650
 Genetic Conditions: PT DT MT WT BH2T
 Not Classified QUALIFIED
 PPR: +87 96%R PTAT: +0.7 98%R (08/20)
 PTA: +688m +26f +27p +216NM\$ 99%R (MACE)

VINRA JOEL MADISON 951101
 07/02 E90 E91 V88 E90 E90 E90 (01/14)
 Protein Plus
 05/08 365d 3X 35040 3.4 1191 3.4 1185 DHIR
 06/11 365d 3X 31970 3.9 1240 3.6 1148 DHIR
 08/10 365d 3X 32670 3.8 1229 3.4 1097 DHIR
 Lifetime: 2383d 184310m 6813f 6269p
LITTLE HILL LADYS CHARGE ET *TM 68101216
 Genetic Conditions: *TM PT DT MT WT BH2T
 Not Classified
 PPR: +13 84%R PTAT: +0.1 82%R (08/20)
 PTA: +4m -4f +0p +50NM\$ 91%R (GEN)

FJEL-MAR LEGACY FOXXY ET 68113239
 5/01 "2E90" V88 E92 E91 E90 V89 (4/14)
 2/03 326d 2x 18530 4.4 809 3.7 690
 3/03 365d 2x 21030 4.2 885 3.6 757
 4/05 365d 2x 25990 4.2 1096 3.8 1000
 5/08 342d 2x 24080 4.4 1052 3.7 898
 6/09 305d 2x 20960 4.3 903 3.8 788
 * Nominated All American Jr. 3 Year Old, 2012
 * 4th Jr. 3 Year Old, International Show, 2012

LOT 71 MANIONS C RAINDROP 68181964

Born: 10/31/2016 Tattoo: NV198

PPR: +44 45%R 00%R
 PTA: +925m +14f +17p +50NM\$ 57%\$
 DEV: +2813m +61f +63p (04/20)
 02/10 325d 2X 22879 3.6 859 3.4 811
Due 9/27 to Jo-Dee Royal Hill Nicotine ET 840003135087408

3rd Dam: SUN-MADE GARBRO P RADISH ET E90
 2/00 365d 2X 29040 4.0 1161 3.1 888
NOMINATED ALL-AMERICAN SPRING YRLG 2005
4th Dam: ALEGRIA RIKI RADIANT ET E90/90MS
 CERT Protein Plus
 02/04 365d 2X 27950 4.2 1178 3.4 948 DHIR
 03/07 365d 2X 35240 4.3 1501 3.4 1188 DHIR

DR KENNY & KELLY JO MANION & KEN MAIN
COPAKE NY

VOELKERS TD CARTER *TM 68119645
 Genetic Conditions: *TM PT DT MT WT BH2T
 Not Classified
 PPR: +60 96%R PTAT: +0.7 98%R (08/20)
 PTA: +988m +24f +18p +99NM\$ 98%R (MACE)
 PTA PL: -0.1 SCS: +3.12 DPR: -2.4 SCE: +3.1
 PTA LIV: -1.4
 832 dau. av. 24928 4.0 1005 3.3 818
 524 class. dau. av. FS:84.6 UDC:0.78 FLC:0.65

MANIONS T RAINEY 68151230
 03/10 +81 V85 V85 +82 +81 G78 (04/17)
 02/05 328d 2X 24830 3.3 826 3.5 872 DHIR
 03/05 243d 2X 15950 2.9 461 3.4 548 DHIR
5th Dam: HAWTHORNE RHYTHMIC RIKI *TW 3E94
 8/04 365d 2x 35060 4.6 1608 3.5 1226
All American 5 Year Old, 1994; Aged Cow, 1997
Res. All American 4 Year Old, 1993; Aged Cow, 1995
Grand Champion, Eastern National, 1994
Grand Champion, Central National, 1997

WEBSTER RIDGE TD ET *TM 193164
 Genetic Conditions: *TM PT DT MT WT BH2T
 Not Classified
 PPR: +13 96%R PTAT: -0.2 97%R (08/20)
 PTA: -236m +3f -15p +109NM\$ 98%R (MACE)
VOELKERS WDRNT CARABELLA 68101970
 Genetic Conditions: PT DT MT WT BH2T
 04/00 E90 E92 E91 E90 E91 V88 (01/12) *CERT*
 04/05 365d 2X 32300 4.2 1368 3.4 1106 DHIR

NEW VIEW WONDER TRENT ET 68131439
 PPR: +3 68%R PTAT: +0.4 68%R (04/20)
 PTA: +541m -3f +6p -39NM\$ 76%R
 PTA PL: +0.3 SCS: +3.03 DPR: -0.5 SCE:
 PTA LIV: -2.1

MANIONS PS RIKI ET 68149026
 02/00 365d 2X 25690 3.7 958 3.4 871 DHIR
 03/05 305d 2X 24380 3.6 874 3.3 815 DHIA
 04/07 365d 2X 28200 3.5 1001 3.5 993 DHIA
 05/10 258d 2X 18540 3.8 699 3.2 590 DHIA
 Lifetime: 1386d 103200m 3782f 3507p

LOT 72 MANIONS WP RAINBOW 68204167

Born: 09/11/2019 Tattoo: NV 220

3rd Dam: MANIONS PS RIKI ET
 04/07 365d 2X 28200 3.5 1001 3.5 993 DHIA
 Lifetime: 1386d 103200m 3782f 3507p
4th Dam: SUN-MADE GARBRO P RADISH ET E90
 2/00 365d 2X 29040 4.0 1161 3.1 888
NOMINATED ALL-AMERICAN SPRING YRLG 2005
4th Dam: ALEGRIA RIKI RADIANT ET E90/90MS
 5CERT Protein Plus
 02/04 365d 2X 27950 4.2 1178 3.4 948 DHIR
 03/07 365d 2X 35240 4.3 1501 3.4 1188 DHIR
6th Dam: HAWTHORNE RHYTHMIC RIKI *TW 3E94
 8/04 365d 2x 35060 4.6 1608 3.5 1226
All American 5 Year Old, 1994; Aged Cow, 1997
Res. All American 4 Year Old, 1993; Aged Cow, 1995
Grand Champion, Eastern National, 1994
Grand Champion, Central National, 1997

DR KENNY & KELLY JO MANION & KEN MAIN
COPAKE NY

TOP ACRES WILLPOWER 840003133337555
 Genetic Conditions: PT DT MT WT BH2C
 Not Classified
 PPR: -4 61%R PTAT: +0.2 67%R (04/20)
 PTA: +265m +18f +10p -67NM\$ 68%R (GEN)
 PTA PL: -3.9 SCS: +2.98 DPR: -4.0 SCE:
 PTA LIV: -2.8
 0 dau. av.

MANIONS C RAINDROP 68181964
 02/10 325d 2X 22879 3.6 859 3.4 811

HILLTOP ACRES W DURHAM ET *TM 68135214
 Genetic Conditions: *TM PT DT MT WT BH2C
 Not Classified
 PPR: +8 95%R PTAT: +0.5 97%R (04/20)
 PTA: -87m +20f +7p -9NM\$ 98%R (MACE)

TOP ACRES SUPREME WIZARD ET 68116090
 Genetic Conditions: PT DT MT WT BH2T
 06/11 2E-E95 E95 E96 E97 E94 E94 (11/16)
 07/05 365d 2x 35400 4.9 1737 3.5 1246 DHIA
 Lifetime: 2557d 202535m 11043f 7077p
 * 2X ALL-AMERICAN

NEW VIEW WONDER TRENT ET 68131439
 PPR: +3 68%R PTAT: +0.4 68%R (04/20)
 PTA: +541m -3f +6p -39NM\$ 76%R
 PTA PL: +0.3 SCS: +3.03 DPR: -0.5 SCE:
 PTA LIV: -2.1

MANIONS T RAINEY 68151230
 03/10 +81 V85 V85 +82 +81 G78 (04/17)
 02/05 328d 2X 24830 3.3 826 3.5 872 DHIR
 03/05 243d 2X 15950 2.9 461 3.4 548 DHIR

LOT 73 NEW VIEW V VANILLA 68204169

Born:08/22/2019 Tattoo: NV 222
Parent Average PPR: +19 PTAT: +0.3
PA: +8m +12f +3p +71NM\$

SHILOH BROOKNGS CADENCE ET *TM 71130650
Genetic Conditions: PT DT MT WT BH2T
Not Classified QUALIFIED
PPR: +87 96%R PTAT: +0.7 98%R (08/20)
PTA: +688m +26f +27p +216NM\$ 99%R (MACE)
PTA PL: +1.8 SCS: +2.84 DPR: -1.8 SCE: +2.2
PTA LIV: -1.7
2099 dau. av. 25028 4.1 1023 3.4 840
1009 class. dau. av. FS:84.2 UDC:0.67 FLC:-0.52

GOLDFAWN JETWAY VIXY 68177758
03/05 V87 V86 V88 V87 V88 V86 (08/19)
02/03 365d 2X 24150 4.1 998 3.7 889 DHIR
* 3rd SPRING YRLG HFR SOUTHWEST NATIONAL 2017

R N R PAYOFF BROOKINGS ET *TM 198772
Genetic Conditions: *TM PT DT WT BH2C
Not Classified
PPR: +52 98%R PTAT: +0.2 99%R (08/20)
PTA: -35m +9f +14p +109NM\$ 99%R (MACE)

SUN-MADE SD WONDER BUFFY ET 68121630
Genetic Conditions: PT DT MT WT BH2T
04/04 V88 E90 V88 V88 V88 V86 (08/14)
04/03 279d 3X 35470 3.9 1369 3.4 1199 DHIR

FOREST LAWN SIMON JETWAY ET(M) 185301
Genetic Conditions: PT DT MC WT BH2T
E90
PPR: -113 99%R PTAT: +0.0 99%R (04/20)
PTA: -394m -17f -22p -318NM\$ 99%R (MACE)

VIX SYN ARLUS VENNEA 68164895
Genetic Conditions: PT DT MT WT BH2T
06/08 V85 E91 E90 +80 V87 +80 (07/20)
04/06 350d 2X 24730 3.6 881 3.7 915 DHIR
05/07 342d 2X 21180 4.1 875 3.5 736 DHIR

KELLY JO MANION
COPAKE NY

LOT 74 NEW VIEW C ACCENT 68208134

Born: 02/14/2020 Tattoo: NV239

Parent Average PPR: +80 PTAT: +0.6
PA: +572m +18f +23p +188NM\$

SHILOH BROOKNGS CADENCE ET *TM 71130650
Genetic Conditions: PT DT MT WT BH2T
Not Classified QUALIFIED
PPR: +87 96%R PTAT: +0.7 98%R (08/20)
PTA: +688m +26f +27p +216NM\$ 99%R (MACE)
PTA PL: +1.8 SCS: +2.84 DPR: -1.8 SCE: +2.2
PTA LIV: -1.7
2099 dau. av. 25028 4.1 1023 3.4 840
1009 class. dau. av. FS:84.2 UDC:0.67 FLC:-0.52

R HART BROOKINGS ANITA TWIN 68153159
06/05 E92 E95 E95 E93 E92 E90 (08/19)
Protein Plus
02/02 365d 2X 25230 2.9 741 3.5 873 DHIR
03/06 365d 2X 28750 3.5 994 3.6 1039 DHIR
04/09 365d 2X 34180 3.4 1165 3.5 1201 DHIR
Lifetime: 1640d 121100m 4236f 4469p

R N R PAYOFF BROOKINGS ET *TM 198772
Genetic Conditions: *TM PT DT WT BH2C
Not Classified
PPR: +52 98%R PTAT: +0.2 99%R (08/20)
PTA: -35m +9f +14p +109NM\$ 99%R (MACE)

SUN-MADE SD WONDER BUFFY ET 68121630
Genetic Conditions: PT DT MT WT BH2T
04/04 V88 E90 V88 V88 V88 V86 (08/14)
Protein Plus
04/03 279d 3X 35470 3.9 1369 3.4 1199 DHIR

R N R PAYOFF BROOKINGS ET *TM 198772
Genetic Conditions: *TM PT DT WT BH2C
Not Classified
PPR: +52 98%R PTAT: +0.2 99%R (08/20)
PTA: -35m +9f +14p +109NM\$ 99%R (MACE)
R HART SUPREME ALICE ET 68135051
Genetic Conditions: PT DT MT WT BH2T
03/04 V85 V85 V85 V85 V85 +84 (10/14)
01/09 301d 2X 15890 3.8 606 3.3 517 DHIR
02/09 341d 2X 23690 4.2 1003 3.3 790 DHIR
03/10 305d 2X 20670 3.7 767 3.3 673 DHIA
05/01 305d 2X 15600 4.1 635 3.5 544 DHIA

KEN MAIN & KENNY MANION
COPAKE NY

LOT 75 HILLS VALLEY RAMPAG FRANKIE 68201821

Born: 06/26/2019 LE Tattoo: H118
Genetic Conditions: PT DT MC WT BH2T

PPR: +58 52%R PTAT: -0.1 58%R
PTA: -37m +21f +9p +162NM\$ 82%\$ (GEN)
(08/20)

KAR-LINN REESES RAMPAGE 840003140014659
Genetic Conditions: PT DT MT WT BH2T
Not Classified
PPR: +64 61%R PTAT: +0.7 65%R (08/20)
PTA: +180m +13f +12p +116NM\$ 65%R (GEN)
PTA PL: +0.6 SCS: +3.04 DPR: +1.1 SCE: +2.9
PTA LIV: -0.6
0 dau. av.

HILLS VALLEY ALEUT FORGET 840003012749310
05/04 +84 V85 V85 G78 +84 +84 (06/20)
02/01 305d 2X 22000 4.3 954 3.7 813 DHIA
03/03 339d 2X 27670 4.1 1145 3.4 946 DHIA

SCHERMA BLOOMING BIVER *TM 120094290070
Genetic Conditions: PT DT MT WT BH2T
Not Classified SUPERIOR
PPR: +132 94%R PTAT: +0.6 97%R (08/20)
PTA: +467m +35f +37p +289NM\$ 98%R (MACE)

KAR-LINN WOND RMNT REESE ET 68140422
Genetic Conditions: PT DT MC WT BH2C
06/07 2E-E93 E93 E93 E91 E92 E93 (01/18)
05/09 305d 2X 26020 5.2 1365 3.0 788 DHIA
Lifetime: 1554d 103670m 5367f 3559p
* AGED COW ALL AMERICAN 2017

COZY NOOK CARTER ALEUTIAN 68150045
Genetic Conditions: PT DT MT WT BH2T
Not Classified SUPERIOR
PPR: +111 80%R PTAT: +0.1 81%R (08/20)
PTA: +626m +32f +33p +301NM\$ 87%R (GEN)

SUNNY ACRES EAGLE FORM 946893
05/01 +84 V86 +83 +84 V86 +83 (06/11) *CERT*
02/03 334d 2X 22570 4.3 976 3.3 742 DHIR
03/03 316d 2X 21610 4.3 931 3.6 771 DHIR
04/04 321d 2X 27770 4.3 1191 3.5 966 DHIR
05/03 285d 2X 21190 4.3 908 3.3 706 DHIR
06/03 365d 2X 28170 4.2 1190 3.2 895 DHIR
07/05 365d 2X 26750 4.6 1238 3.3 888 DHIR
08/08 233d 2X 20460 4.1 840 3.1 629 DHIR
Lifetime: 2249d 169910m 7347f 5646p

HILLS VALLEY FARM, LLC
CATTARAUGUS NY



DUBLIN HILLS SASHA '5E93'
3rd Dam of Lot 76

LOT 76 NEW VIEW WP SHAMROCK 68204168

Born:10/15/2019 Tattoo: NV 221

3rd Dam: DUBLIN-HILLS SASHA 5E93

8/06 365d 2x 37040 3.6 1335 3.4 1260
10/00 365d 2x 29560 3.8 1130 3.5 1034
12/07 365d 2x 36320 4.2 1527 3.1 1142
Lifetime: 3388d 283,680m 10,985f 9751p
Hon. Mention All American Spring Calf, 2002
Hon. Mention All American Spring Yearling, 2003

4th Dam: DUBLIN-HILLS EP SHANNA ET 3E91

8/05 305d 2x 26010 4.5 1169 3.2 844

5th Dam: : GARSTLYNN SS SONNET ET OCS 2E91

3/03 365d 2x 31210 5.1 1556 3.6 1159
Nominated All American 4 Year Old, 1997

6th Dam: TOP ACRES SIMON SABLE 3E92/91MS

9/01 336d 2x 31120 4.5 1411 3.8 1193
Nominated All American 4 Year Old, 1992
Champion Udder, Central National Show, 1992

7th Dam: TOP ACRES J SADIE 736207 2E

9/00 319d 2x 30550 4.9 1493 3.8 1158
Reserve All American, 1985

KENNY JOE MANION & KEN MAIN
COPAKE NY

TOP ACRES WILLPOWER 840003133337555

Genetic Conditions: PT DT MT WT BH2C
Not Classified
PPR: -4 61%R PTAT: +0.2 67%R (04/20)
PTA: +265m +18f +10p -67NM\$ 68%R (GEN)
PTA PL: -3.9 SCS: +2.98 DPR: -4.0 SCE:
PTA LIV: -2.8
0 dau. av.

DUBLIN-HILLS SHAILENE ET 68184514

8th Dam: TOP ACRES ELEGANT STYLE 2E

7/00 365d 2x 19030 4.4 840 3.7 701

8th Dam: KILRAVOCK SNOW STORM 5E

"Elite" "Superior Brood Cow"

10/01 365d 2x 30210 4.1 1225 3.8 1152

Lifetime: 4052d 212,000m 9217f

Nat'l Total Performance Winner, J. P. Eves Award, 1981

9th Dam: KILRAVOCK MIDNIGHT SNOW 5E

"Superior Brood Cow"

11/04 365d 2x 22050 4.2 931

Member All American Produce, 1971, 1972, 1973

HILLTOP ACRES W DURHAM ET *TM 68135214

Genetic Conditions: *TM PT DT WT BH2C

Not Classified

PPR: +8 95%R PTAT: +0.5 97%R (04/20)

PTA: -87m +20f +7p -9NM\$ 98%R (MACE)

TOP ACRES SUPREME WIZARD ET 68116090

Genetic Conditions: PT DT MT WT BH2T

06/11 2E-E95 E95 E96 E97 E94 E94 (11/16)

07/05 365d 2x 35400 4.9 1737 3.5 1246 DHIA

Lifetime: 2557d 202535m 11043f 7077p

* 2X ALL-AMERICAN

TOP ACRES GPS ET *TM 68137668

Genetic Conditions: *TM PT DT WT BH2T

Not Classified

PPR: -21 91%R PTAT: +0.2 93%R (04/20)

PTA: +24m -8f -11p -23NM\$ 96%R (GEN)

DUBLIN-HILLS SHARISE ET 68128165

03/09 E90 E91 E92 V88 E90 V89 (06/14)

02/08 294d 2X 17680 4.4 775 3.5 619 DHIA

03/07 365d 2X 33850 4.3 1465 3.7 1248 DHIA

04/11 363d 2X 31240 4.5 1407 3.7 1150 DHIA

07/00 305d 2X 18410 4.0 735 3.6 666 DHIR

Lifetime: 1536d 109040m 4762f 3999p

LOT 77 NEW VIEW C CONFIDENCE 68204692

Born:09/11/2019 Tattoo: NV224

Parent Average PPR: +77 PTAT: +0.6

PA: +424m +30f +17p +194NM\$

SHILOH BROOKNGS CADENCE ET *TM 71130650

Genetic Conditions: PT DT MT WT BH2T

Not Classified QUALIFIED

PPR: +87 96%R PTAT: +0.7 98%R (08/20)

PTA: +688m +26f +27p +216NM\$ 99%R (MACE)

PTA PL: +1.8 SCS: +2.84 DPR: -1.8 SCE: +2.2

PTA LIV: -1.7

2099 dau. av. 25028 4.1 1023 3.4 840

1009 class. dau. av. FS:84.2 UDC:0.67 FLC:-0.52

HIGH STYLE COFFEE 68162406

04/00 E90 E90 E91 V87 E90 E90 (06/18)

02/05 305d 2X 22970 5.9 1362 3.6 817 DHIA

03/09 365d 2X 23910 4.0 957 3.7 878 DHIR

R N R PAYOFF BROOKINGS ET *TM 198772

Genetic Conditions: *TM PT DT WT BH2C

Not Classified

PPR: +52 98%R PTAT: +0.2 99%R (08/20)

PTA: -35m +9f +14p +109NM\$ 99%R (MACE)

SUN-MADE SD WONDER BUFFY ET 68121630

Genetic Conditions: PT DT MT WT BH2T

04/04 V88 E90 V88 V88 V86 (08/14)

04/03 279d 3X 35470 3.9 1369 3.4 1199 DHIR

VOELKERS TD CARTER *TM 68119645

Genetic Conditions: *TM PT DT WT BH2T

Not Classified

PPR: +64 96%R PTAT: +0.8 98%R (04/20)

PTA: +1040m +26f +19p +91NM\$ 98%R (MACE)

MAPLE GLORY MASTER MOCHA OCS 68118966

05/07 V86 V87 V87 V86 V85 V85 (10/15)

02/01 352d 2X 9700 5.0 481 3.6 345 DHIR

03/02 326d 2X 13050 4.6 594 3.4 443 DHIR

04/03 296d 2X 10570 4.8 511 3.3 350 DHIA

05/02 314d 2X 10040 4.3 427 3.5 352 DHIR

06/02 363d 2X 14880 4.2 623 3.3 497 DHIR

KELLY JO MANION
COPAKE NY



RAGER LUCKEY CHARM '2E93'
2X All-American Granddam of Lot 78

LOT 78 NEW VIEW GPS LIL CHANCE 68164939

Born: 09/04/2014 Tattoo: NV177

02/08 365d 2X 22550 4.0 902 3.3 745 DHIR
05/01 230d 2X 12240 4.4 544 3.6 446 DHIR

Due sale time to Jo-Dee Royal Hill Nicotine ET
840003135087408

3rd Dam: RAGER JETWAY CAMI
Not Classified/No records available
4th Dam: RAGER JADE CAREY V86
2/11 305d 2x 11750 4.4 518 3.7 434
5/01 305d 2x 10520 5.0 531 3.9 407
5th Dam: RAGER KING EDITH V85
5/02 305d 2x 16710 3.6 598 3.1 515
9/00 305d 2x 15880 4.2 671 3.4 532

DR KENNY & KELLY JO MANION & KEN MAIN
COPAQUE NY

TOP ACRES GPS ET *TM 68137668
PPR: -29 92%R PTAT: +0.1 93%R (08/20)
PTA: -1m -10f -11p -39NM\$ 96%R (GEN)
PTA PL: +0.4 SCS: +3.04 DPR: -0.7 SCE: +4.2
PTA LIV: +2.5
347 dau. av. 22875 4.0 907 3.2 740
152 class. dau. av. FS:84.2 UDC:0.35 FLC:0.64

NEW VIEW TITANIUM CHARM ET 68148894
03/07 V85 V86 G78 +84 V86 V86 (10/14)
02/01 305d 2X 19280 3.4 664 3.4 656 DHIA
03/05 365d 2X 29470 3.7 1082 3.6 1066 DHIR

OLD MILL WDE SUPREME ET *TM 197920
Genetic Conditions: *TM PT DT WT BH2T
Not Classified
PPR: +4 97%R PTAT: +0.3 98%R (08/20)
PTA: +32m -1f -1p +17NM\$ 99%R (MACE)

BO JOY ENSIGN GLORIA ET 919176
Genetic Conditions: PT DT MT WT BH2T
13/11 3E-E93 E91 E96 E90 E91 E94 (11/16)
07/02 365d 2X 34773 5.4 1862 3.2 1127 DHIA
Lifetime: 2021d 142720m 6545f 4453p
* COMP MERIT COW NOM ALL AMERICAN 2011

SUNNYISLE TITANIUM ET *TM 198507
Genetic Conditions: *TM PT DT WT BH2T
Not Classified
PPR: -9 95%R PTAT: -0.2 96%R (08/20)
PTA: -711m -14f -16p +12NM\$ 98%R (MACE)

RAGER LUCKEY CHARM 929697
Genetic Conditions: PT DT MC WT BH2T
07/01 2E-E93 E95 E92 E91 E93 E93 (11/09)
Protein Plus
02/06 365d 2X 23480 3.5 821 3.3 783 DHIA
04/07 365d 2X 34950 3.4 1195 3.1 1084 DHIR
06/10 365d 2X 37580 3.5 1322 3.2 1195 DHIR
Lifetime: 1768d 138300m 4810f 4516p
* AGED COW ALL AMERICAN 2009
* 4 YR OLD ALL AMERICAN 2007
* RES GRAND CHAMP EASTERN NATIONAL 2007
* RES SR CHAMP EASTERN NATIONAL 2007
* 1st AGED COW CENTRAL NATIONAL 2009

LOT 79 HILLS VALLEY WOODY EZRA 68193143

Born: 04/23/2018 LE Tattoo: H150

Fresh 7/8/2020

CUTTING EDGE WOODY ETV *TM 68173214
Genetic Conditions: *TM *TD PT WT BH2T
Not Classified
PPR: +45 65%R PTAT: +0.9 66%R (08/20)
PTA: +241m +5f +4p +62NM\$ 70%R (GEN)
PTA PL: +0.9 SCS: +3.26 DPR: +0.3 SCE: +2.4
PTA LIV: +2.0
0 dau. av.

HILLS VALLEY TULOW ROCKETTE 840003136350167
02/01 50d 2X 1940 4.5 88 3.0 58 DHIA
Sold to untested herd

HARTS THUNDER *TM 68113037
Genetic Conditions: *TM PT DT WT BH2T
Not Classified QUALIFIED
PPR: +82 95%R PTAT: +0.4 97%R (08/20)
PTA: +680m +8f +22p +146NM\$ 98%R (MACE)

TOP ACRES PEPPY WIZELLA 68155326
Genetic Conditions: PT DT MT WT BH2T
06/06 E94 E95 E97 E94 E94 E93 (12/19)
04/11 365d 2X 27420 4.2 1156 3.5 952 DHIR
* 3X ALL-AMERICAN HONOREE

HILLS VALLEY J TULOWITSKI 68163542

SUNNY ACRES HV SUPER ROCKER 840003012749241
04/07 V87 V85 V87 V85 V88 (07/18)
02/03 264d 2X 8890 3.9 347 3.4 298 DHIA
03/01 247d 2X 10330 4.3 440 3.4 355 DHIA
04/04 284d 2X 13350 4.3 571 3.6 478 DHIA

HILLS VALLEY FARM, LLC
CATTARAUGUS NY

LOT 80 ALL-GLO WINMORE PIEROGI

840003215660997

Born: 03/16/2020 Tattoo: 357

TOP ACRES WINMORE ET 68154881
Genetic Conditions: PT DT MT WT BH2T
Not Classified
PPR: -107 85%R PTAT: +0.2 86%R (08/20)
PTA: -919m -18f -35p -258NM\$ 92%R (GEN)
PTA PL: -2.6 SCS: +3.18 DPR: -0.1 SCE: +3.5
PTA LIV: +0.7
102 dau. av. 21449 4.1 882 3.3 710
58 class. dau. av. FS:84.6 UDC:-0.08 FLC:0.70

3rd Dam: WENTWORTH POLO PRESENT 2E90
08/06 305d 2X 19650 4.3 852 3.4 673

ALL-GLO TOTAL PINKERTON 840003146450493
02/06 66d 2X 2560 4.5 114 4.0 102 RIP

MORT LEGACY BONANZA *TM 197225
Genetic Conditions: *TM PT DT WT BH2T
Not Classified
PPR: -111 95%R PTAT: -0.1 97%R (08/20)
PTA: -930m -30f -32p -293NM\$ 98%R (GEN)
TOP ACRES ANDRE WHISPER ET 938574
Genetic Conditions: PT DT MT WT BH2T
06/02 2E-E93 E90 E95 E92 E93 E93 (02/11)
05/07 365d 2X 32941 5.8 1921 3.6 1174 DHIA
* WINTER HFR CALF NOM ALL AMERICAN 2005

SUNNYISLE TOTAL ET *TM 198777
Genetic Conditions: *TM PT DT WT BH2C
Not Classified
PPR: -82 95%R PTAT: +0.1 97%R (08/20)
PTA: -227m -25f -22p -262NM\$ 98%R (MACE)

JUST-IN GRANDSLAM PASCAL 840003126819855
05/06 V88 E90 E94 E90 V85 V85 (07/20)
02/08 305d 2X 13270 4.3 564 3.7 491 DHIA
03/10 355d 2X 13280 4.3 571 3.8 502 DHIA
* 6th WINTER HFR CALF EASTERN NATIONAL 2015
* RESERVE JUNIOR CHAMPION PA FARM SHOW 2016
* 1st WINTER YRLG HFR PA FARM SHOW 2016

JUSTIN & ASHLEY KAUFMAN
BERLIN PA

LOT 81 CIE HILLS VALLEY WATCH BLITZ

68203517

Born: 12/12/2019 LE Tattoo: H154

Parent Average PPR: +18 PTAT: +0.5
PA: +622m +0f +1p +43NM\$

HILLS VALLEY R WATCHOUT ET 840003132145767
Genetic Conditions: PT DT MT WT BH2T
Not Classified
PPR: -14 64%R PTAT: +0.7 68%R (04/20)
PTA: +221m -15f -12p -3NM\$ 69%R (GEN)
PTA PL: +2.9 SCS: +2.96 DPR: +0.6 SCE: +6.4
PTA LIV: +0.6
0 dau. av.

IE HILLS VALLEY CARTER BLANCHE 68178777
04/00 V87 V88 E90 +84 V86 V86 (06/20)
PPR: +51 43%R PTAT: +0.3 44%R
PTA: +1023m +15f +14p +88NM\$ 67%\$
DEV: +2089m +24f +21p (04/20)
02/02 305d 2X 20880 3.4 719 3.0 627 DHIA

JO-DEE NEMO RICHARD ET 68119645
Genetic Conditions: PT DT MT WT BH2T
Not Classified
PPR: +33 94%R PTAT: +0.5 97%R (08/20)
PTA: +1032m +1f +12p +9NM\$ 98%R (MACE)
FAIRDALE SUPREME WOW ETV 68155535
Genetic Conditions: PT DT MT WT BH2T
03/08 V86 V87 V85 +83 +80 E90 (05/17)
03/04 272d 2X 24070 4.7 1124 3.5 841 DHIR

VOELKERS TD CARTER *TM 68124971
Genetic Conditions: *TM PT DT WT BH2T
Not Classified
PPR: +60 96%R PTAT: +0.7 98%R (08/20)
PTA: +988m +24f +18p +99NM\$ 98%R (MACE)
IDR HILLS VALLEY DELUX BLUNDER 840003012749274
02/04 +83 V85 V86 V85 +83 +81 (10/16)
01/11 299d 2X 23800 3.8 903 3.0 721 DHIA
02/10 307d 2X 28630 4.3 1218 3.1 887 DHIA
03/11 305d 2X 29210 3.4 989 2.9 845 DHIA

HILLS VALLEY FARM, LLC
CATTARAUGUS NY

LOT 82 SUNNY ACRES DAMIEN LEEN

68195393

Born: 07/08/2018 Tattoo: T921

Yard bred to Sunny Acres GetLucky Dashing

SUNNY ACRES DINARO DAMIEN 68175840
Genetic Conditions: PT DT MT WT BH2T
Not Classified
PPR: +24 59%R PTAT: -0.2 65%R (08/20)
PTA: +147m -2f +3p +122NM\$ 66%R (GEN)
PTA PL: +2.8 SCS: +2.88 DPR: +0.0 SCE:
PTA LIV: +2.7
0 dau. av.

SUNNY ACRES DEXTER LOON 68175838
03/05 V86 V87 V85 V85 +83 V87 (09/19)
02/03 281d 2X 12720 4.1 519 3.2 407 DHIA
03/02 305d 2X 16390 3.8 631 3.1 509 DHIA

SUNNY ACRES WONDERMINT DINARO 68146400
Genetic Conditions: PT DT MT WT BH2T
Not Classified
PPR: -10 74%R PTAT: -0.2 71%R (08/20)
PTA: +85m +13f -6p -15NM\$ 82%R (GEN)
SUNNY ACRES VIGOR DREAM 68108085
Genetic Conditions: PT DT MT WT BH2T
10/02 2E-E92 E92 E91 E92 E91 E92 (02/19)
06/01 365d 2X 26780 3.9 1045 3.3 892 DHIR
Lifetime: 2910d 187110m 7336f 6161p
SUNNY ACRES CADENCE DEXTER 68157446
Genetic Conditions: PT DT MT WT BH2T
Not Classified
PPR: +33 71%R PTAT: +0.2 74%R (08/20)
PTA: +183m +6f +10p +148NM\$ 78%R (GEN)

SUNNY ACRES PRICELESS LOONEY 68157370
06/08 V88 V88 E90 V88 V86 V87 (06/20)
02/05 315d 2X 19660 3.9 761 3.1 613 DHIR
03/04 309d 2X 18780 3.7 701 3.3 623 DHIR
04/03 305d 2X 22420 3.5 792 3.3 738 DHIA

JORDAN REGG
SCHENEVUS NY



KULP-GEN LEGACY TIARA ET '2E93'

Dam of Lot 83

LOT 83 KULP-GEN BRAIDEN TEAGAN ET

68188343

Born: 09/02/2017 Tattoo: K420

Sells Fresh

3rd Dam: GS FLJ TIPPY ET 2E94
 3/04 365d 2x 33200 4.4 1451 3.5 1157
 4/09 365d 2x 33730 4.3 1452 3.4 1139
 8/09 365d 2x 33720 3.9 1316 3.1 1046
All American 1997, 1998

4th Dam: KEN IR JADE TRINKET 2E
 5/00 365d 2x 26770 4.0 1061 3.5 928
 6/09 262d 2x 21090 4.4 929 3.6 749

Nominated All American Aged Cow, 1995
5th Dam: KEN IR JOHNNY JULIE 3E90
 5/11 365d 2x 26850 4.4 1173 3.2 867
 8/09 365d 2x 32440 3.7 1204 3.3 1076

DRAKE DUMONT & KARLEE WESCOTT
 ALBION ME

BLESSING TEX BRAIDEN ET *TM 198435
 Genetic Conditions: *TM PT DT WT BH2T E92
 PPR: -102 97%R PTAT: +0.1 98%R (08/20)
 PTA: -633m -45f -29p -213NM\$ 99%R (MACE)
 PTA PL: +2.0 SCS: +2.88 DPR: +0.8 SCE: +4.2
 PTA LIV: +2.7
 909 dau. av. 22280 3.9 879 3.3 730
 611 class. dau. av. FS:84.8 UDC:-0.14 FLC:-0.77

KULP-GEN LEGACY TIARA ET 945951
 Genetic Conditions: PT DT MT WT BH2T
 07/03 2E-E93 E93 E94 E93 E91 E94 (06/13) *CERT*
 02/09 365d 2X 19540 4.5 885 3.5 685 DHIR
 04/04 305d 2X 21340 4.7 1001 3.7 789 DHIA
 06/02 305d 2X 30170 4.9 1489 3.5 1044 DHIA
 07/06 305d 2X 25800 4.7 1200 3.5 899 DHIA
 Lifetime: 2243d 152950m 7300f 5583p
 * 3rd AGED COW EASTERN NATIONAL 2014
 * 2nd AGED COW EASTERN NATIONAL 2012
 * 2nd 4 YR OLD EASTERN NATIONAL 2010
 * 3rd JR 3 YR OLD EASTERN NATIONAL 2009
 * RESERVE GRAND CHAMPION EASTERN BS SHOW 2013
 * GRAND CHAMPION PA FARM SHOW 2013
 * GRAND CHAMPION PA FARM SHOW 2011
 * RES GRAND CHAMP PA FARM SHOW 2009
 * 2nd AGED COW EASTERN BS SHOW 2014

SAVAGE-LEIGH TEX ET 196774
 Genetic Conditions: PT DT MT WC BH2T
 Not Classified
 PPR: -148 90%R PTAT: -0.1 92%R (08/20)
 PTA: -1012m -64f -45p -331NM\$ 94%R (GEN)
MORT NOAH BOUQUET 891175
 12/06 2E-E94 E95 E93 E94 E94 E93 (07/12) *CERT*
 Protein Plus
 08/04 365d 2X 40270 4.0 1592 3.2 1271 DHIR
 Lifetime: 3203d 277970m 11454f 9781p

BLESSING MORT LAURA LEGACY 193906
 Genetic Conditions: PT DT MT WT BH2C E91
 PPR: -81 98%R PTAT: +0.1 98%R (08/20)
 PTA: -164m -14f -18p -341NM\$ 99%R (MACE)
SAVAGE-LEIGH TOPLESS ET 935513
 04/01 V88 E90 V86 F71 V86 E92 (07/08)
 02/03 365d 2X 16710 4.3 713 3.6 601 DHIR
 03/10 365d 2X 22750 4.2 966 3.4 772 DHIR
 05/03 305d 2X 19370 4.1 801 3.4 662 DHIA

LOT 84 SUNNY ACRES DEX LOS ANGELES

68195389

Born: 05/02/2018 Tattoo: T918

Fresh 8/6/20

SUNNY ACRES BROOKINGS DEX 68172436
 Parent Average PPR: +15 PTAT: +0.3
 PA: +272m +6f +9p +7NM\$
 PA: PL -0.9 SCS: +2.94 DPR: -1.2 SCE:
 PA: LIV -1.3

SUNNY ACRES BOSEPHUS LAS VEGAS 68175833
 03/06 V86 V86 V85 +83 V85 V87 (09/19)
 02/02 292d 2X 14460 4.4 632 3.2 464 DHIA
 03/02 287d 2X 15890 4.4 693 3.2 506 DHIA

R N R PAYOFF BROOKINGS ET *TM 198772
 Genetic Conditions: *TM PT DT WT BH2C
 Not Classified
 PPR: +52 98%R PTAT: +0.2 99%R (08/20)
 PTA: -35m +9f +14p +109NM\$ 99%R (MACE)
SUNNY ACRES WONDRENT DELICATE 68127876
 Genetic Conditions: PT DT MT WT BH2T
 08/08 2E-E90 E92 E92 E90 E91 V87 (09/19)
 03/07 365d 2X 22910 4.2 958 3.3 753 DHIR
JOBO WONDER BOSEPHUS ET *TM 68129318
 Genetic Conditions: *TM PT DT WT BH2C
 Not Classified
 PPR: +17 97%R PTAT: +0.8 97%R (08/20)
 PTA: +236m +37f +14p -20NM\$ 99%R (MACE)
SUNNY ACRES DICKIE L. A. 68139629
 03/04 V85 V85 +83 +83 +83 V86 (07/15)
 02/00 274d 2X 9790 4.9 477 3.4 337 DHIR
 02/11 237d 2X 12600 4.7 593 3.5 436 DHIR
 03/11 365d 2X 19410 5.0 966 3.5 680 DHIR

KYLIE M. LEHR
 CANASTOTA NY



Potential 11th Generation Excellent Snowstorms!

Dublin-Hills Sorina '2E91'
Reserve All-American Dam of Lots 85 & 86

LOT 85 CUTTING EDGE HP SUNRISE ETV

840003150322404

Born: 09/12/2019 Tattoo: HN20

LA RAINBOW BFLY DYNAMITE ETV 840003129321096

Genetic Conditions: *TM PT DT WT BH2T
Not Classified
PPR: +0.84%R PTAT: +0.686%R (08/20)
PTA: -663m -11f -6p +99NM\$ 93%R (MACE)
PTA PL: +4.1 SCS: +2.64 DPR: +0.0 SCE: +2.3
PTA LIV: -0.3
186 dau. av. 22514 4.0 910 3.4 767
45 class. dau. av. FS:82.3 UDC:0.90 FLC:0.41

PETER VAIL & HILLPOINT PARTNERS
CROSS PLAINS, WI

DUBLIN-HILLS SORINA 68114667
Full pedigree listed below.

LOT 86 CUTTING EDGE HP THND SADIE ETV

84003150322395

Born: 03/20/2019 Tattoo: HN81

Bred 5/23 to La Rainbow Bfly Dynamite
840003129321096

3rd Dam: DUBLIN-HILLS SASHA 5E93

8/06 365d 2x 37040 3.6 1335 3.4 1260
10/00 365d 2x 29560 3.8 1130 3.5 1034
12/07 365d 2x 36320 4.2 1527 3.1 1142
Lifetime: 3388d 283,680m 10,985f 9751p

Hon. Mention All American Spring Calf, 2002

Hon. Mention All American Spring Yearling, 2003

4th Dam: DUBLIN-HILLS EP SHANNA ET 3E91

8/05 305d 2x 26010 4.5 1169 3.2 844

5th Dam: : GARSTLYNN SS SONNET ET OCS 2E91

3/03 365d 2x 31210 5.1 1556 3.6 1159

Nominated All American 4 Year Old, 1997

6th Dam: TOP ACRES SIMON SABLE 3E92/91MS

9/01 336d 2x 31120 4.5 1411 3.8 1193

Nominated All American 4 Year Old, 1992

Champion Udder, Central National Show, 1992

7th Dam: TOP ACRES J SADIE 736207 2E

9/00 319d 2x 30550 4.9 1493 3.8 1158

Reserve All American, 1985

8th Dam: TOP ACRES ELEGANT STYLE 2E

7/00 365d 2x 19030 4.4 840 3.7 701

PETER VAIL & HILLPOINT PARTNERS
CROSS PLAINS, WI

CUTTING EDGE THUNDER *TM 68121893

Genetic Conditions: *TM PT DT WT BH2T
Not Classified
PPR: -20.93%R PTAT: +0.296%R (08/20)
PTA: -456m -12f -12p +32NM\$ 97%R (MACE)
PTA PL: +2.0 SCS: +2.83 DPR: +0.8 SCE: +3.3
PTA LIV: +2.3
425 dau. av. 22415 4.1 916 3.3 747
277 class. dau. av. FS:84.5 UDC:-0.03 FLC:1.86

DUBLIN-HILLS SORINA 68114667

Genetic Conditions: PT DT MT WT BH2T
05/10 2E-E91 E92 E91 E92 E91 E90 (07/15)
02/06 359d 2X 21010 4.2 873 3.8 792 DHIR
03/06 357d 2X 25470 4.3 1088 3.9 1002 DHIR
05/06 317d 2X 17580 4.5 796 3.9 678 DHIR
07/04 351d 2X 24080 4.9 1182 3.7 895 DHIR
* Sr 3 Yr Old Res All American 2013
* Int Champion Southeast National 2013
* Res Int Champ International 2013
* 1st Sr 3 Yr Old Southeast National 2013
* 2nd Sr 3 Yr Old International 2013
* 3rd Sr 3 Yr Old Eastern National 2013
* 3rd Sr 2 Yr Old Eastern National 2012
* 1st Sr 3 Yr Old NY State Fair 2013

9th Dam: KILRAVOCK SNOW STORM 5E

"Elite" "Superior Brood Cow"

10/01 365d 2x 30210 4.1 1225 3.8 1152

Lifetime: 4052d 212,000m 9217f

Nat'l Total Performance Winner, J. P. Eves Award, 1981

WEBSTER RIDGE TD ET *TM 193164

Genetic Conditions: *TM PT DT WT BH2T
Not Classified
PPR: +13.96%R PTAT: -0.297%R (08/20)
PTA: -236m +3f -15p +109NM\$ 98%R (MACE)

SUNNYISLE KB TRISTAN ET 918368

06/07 2E-E93 E92 E96 E90 E95 E93 (08/09)
06/03 353d 2X 30600 5.1 1555 3.4 1050 DHIR
Lifetime: 1542d 116620m 4943f 3925p

* PROD OF DAM MEMBER ALL AMERICAN 2005, 2006

* AGED COW HM ALL AMERICAN 2009, 2010

OLD MILL TA STARSKY ET 197921

Not Classified
PPR: -47.92%R PTAT: -0.395%R (04/19)
PTA: -826m -14f -13p -98NM\$ 96%R

DUBLIN-HILLS SONYA 938965

Genetic Conditions: PT DT MT WT BH2T
10/00 2E-E90 E96 E92 E92 V88 V88 (06/15)
02/00 365d 2X 20060 3.6 724 3.6 713 DHIA
03/03 316d 2X 21480 3.8 817 3.6 768 DHIA
04/03 365d 2X 22810 3.9 888 3.6 812 DHIA
05/05 337d 2X 19390 3.9 753 3.7 720 DHIA
06/07 332d 2X 21190 3.9 831 3.4 711 DHIA
07/09 365d 2X 30420 3.8 1162 3.3 993 DHIA
Lifetime: 2159d 140290m 5372f 4904p

10th Dam: KILRAVOCK MIDNIGHT SNOW 5E

"Superior Brood Cow"

11/04 365d 2x 22050 4.2 931

Member All American Produce, 1971, 1972, 1973

LOT 87 WIND MILL TUSSEL VIENNA 1690 68181725

Born: 07/14/2016 Tattoo: 1690

03/11 V87 +83 V87 V85 V86 E90 (06/20)
02/03 365d 2X 22260 4.3 955 3.6 797 DHIR
03/05 215d 2X 18879 4.5 851 3.3 626 RIP
84# Aug. Test

**Bred 4/4/20 to Hilltop Acres Biver Martini
840003138790725**

ANDREW W. DAUBERT
PINE GROVE PA

WIND MILL SEAMAN TUSSEL 125 ET 68160236

Genetic Conditions:
Not Classified
Parent Average PPR: +50 PTAT: +0.5
PA: +332m +17f +16p +99NM\$
PA: PL -0.6 SCS: +2.90 DPR: -1.1 SCE:
PA: LIV +0.0

WIND MILL JONGLEUR VELVETA 68163383

03/07 V85 V86 +84 V85 V85 +84 (02/18)
02/00 305d 2X 18930 4.1 767 3.1 591 DHIR
03/00 365d 2X 24480 4.3 1046 3.3 807 DHIR
04/05 291d 2X 24140 4.5 1092 3.2 766 DHIR

CUTTING EDGE SEAMAN *TM 68137657

Genetic Conditions: *TM PT DT WT BH2T
Not Classified
PPR: -18 93%R PTAT: +0.4 95%R (08/20)
PTA: +112m +2f +12p -150NM\$ 97%R (MACE)
WIND MILL VIGOR TULA ET 68111927
12/04 4E-E91 E95 E95 E92 E91 V88 (06/20) *CERT*
Protein Plus
04/10 365d 2X 40180 4.8 1945 3.2 1305 DHIR
Lifetime: 3043d 245370m 11380f 8372p

JOLAHOFS POLO JONGLEUR ET *TM 120027093693

Genetic Conditions: PT DT MT WT BH2T
Not Classified
PPR: -82 92%R PTAT: +0.3 94%R (08/20)
PTA: -740m -50f -29p -241NM\$ 96%R (MACE)

WIND MILL TOTAL VIOLET ET 68123158

05/11 V86 E92 E90 E90 E91 G78 (05/16)
02/00 283d 2X 12460 4.3 531 3.4 419 DHIR
02/11 330d 2X 21790 4.5 989 3.2 703 DHIR
04/00 316d 2X 20540 4.9 1008 3.2 666 DHIR
05/03 295d 2X 21970 4.4 958 3.3 718 DHIR
06/03 297d 2X 20720 4.6 946 3.2 666 DHIR
07/03 252d 2X 16350 3.9 644 3.3 536 DHIR
08/01 68d 2X 3020 4.5 136 3.2 97 DHIR
Lifetime: 1841d 116850m 5212f 3805p

LOT 88 WIND MILL TUSSEL MIX 1692 68179933

Born: 07/25/2016 Tattoo: 1692

03/03 V87 V86 V87 V88 V86 V87 (11/19)
01/10 312d 2X 17500 4.4 777 3.4 588 DHIR
02/10 357d 2X 23330 4.5 1046 3.4 801 DHIR
Sells Fresh

DENNIS DAUBERT & RONALD RAY
PINE GROVE PA

WIND MILL SEAMAN TUSSEL 125 ET 68160236

Genetic Conditions:
Not Classified
Parent Average PPR: +50 PTAT: +0.5
PA: +332m +17f +16p +99NM\$
PA: PL -0.6 SCS: +2.90 DPR: -1.1 SCE:
PA: LIV +0.0

WIND MILL POKER MASHED 1498 68163230

05/10 E90 V86 E98 V88 E90 V89 (06/20)
01/11 350d 2X 20640 4.6 955 3.2 651 DHIR
03/00 310d 2X 22150 4.9 1077 3.3 737 DHIR
04/00 281d 2X 17920 5.4 962 3.5 624 DHIR
04/11 305d 2X 22380 3.9 884 3.3 745 DHIR

CUTTING EDGE SEAMAN *TM 68137657

Genetic Conditions: *TM PT DT WT BH2T
Not Classified
PPR: -18 93%R PTAT: +0.4 95%R (08/20)
PTA: +112m +2f +12p -150NM\$ 97%R (MACE)
WIND MILL VIGOR TULA ET 68111927
12/04 4E-E91 E95 E95 E92 E91 V88 (06/20) *CERT*
Protein Plus
04/10 365d 2X 40180 4.8 1945 3.2 1305 DHIR
Lifetime: 3043d 245370m 11380f 8372p

WIND MILL TITANIUM POKER 68137820

PPR: +42 62%R PTAT: +0.2 67%R (08/20)
PTA: -19m -1f -4p +128NM\$ 71%R
PTA PL: +2.2 SCS: +3.08 DPR: +3.7 SCE: PTA LIV: +3.6
13 dau. av. 27616 4.0 1106 3.2 870

WIND MILL PUMA MASH 1312 68140210

03/06 +82 +82 +82 +83 +83 +82 (10/15)
02/03 306d 2X 16690 4.6 770 3.2 542 DHIR
03/03 279d 2X 17240 4.9 851 3.2 558 DHIR

LOT 89 WIND MILL WFRML HIDDEN 1857 68193432

Born: 04/13/2018 Tattoo: 1857

**Yard bred to Blessing Bosephus Spalding
68196923**

DAKOTA R. DAUBERT
PINE GROVE PA

BROWN HEAVEN WINNINGFORMULA ET 107362998

Genetic Conditions: PT DT MT WT BH2T
Not Classified
PPR: -68 85%R PTAT: +0.4 88%R (08/20)
PTA: -652m -23f -21p -210NM\$ 93%R (MACE)
PTA PL: -2.5 SCS: +3.06 DPR: +1.3 SCE: +3.6
PTA LIV: -1.7
187 dau. av. 22945 4.1 945 3.3 765
86 class. dau. av. FS:84.3 UDC:0.54 FLC:-0.05

WIND MILL SVEN HILDY 1634 68173889

04/00 +84 V85 +83 +82 +83 +84 (11/19)
01/11 350d 2X 20640 4.6 955 3.2 651 DHIR
02/04 319d 2X 15080 4.5 683 3.6 546 DHIR
03/06 315d 2X 19390 4.0 770 3.7 713 DHIR

JOLAHOFS POLO JONGLEUR ET *TM 120027093693

Genetic Conditions: PT DT MT WT BH2T
Not Classified
PPR: -82 92%R PTAT: +0.3 94%R (08/20)
PTA: -740m -50f -29p -241NM\$ 96%R (MACE)
BROWN HEAVEN GLENN FANTASY 106157091
Genetic Conditions: PT DT MT WT BH2T
EX 97 CAN
05/11 365d 2X 35556 4.7 1658 3.4 1208 DHIA
4X ALL-AMERICAN

CUTTING EDGE SUEN ET 68150891

Genetic Conditions:
V89
PPR: -43 72%R PTAT: +0.6 78%R (08/20)
PTA: -533m -11f -15p -90NM\$ 81%R

WIND MILL FARVE HADIE 1446 68157339

02/06 +81 +82 G75 +81 G75 V85 (05/16)
02/00 268d 2X 13730 4.5 615 3.5 487 DHIR



NEW VIEW W OPRA '2E92'
Nominated All-American Dam of Lot 90



CAL-TICINO PRELUDE OPAL ET '2E92'
Nominated All-American Granddam of Lot 90



LONG VIEW JETWAY OPRAH '3E93'
Madison Champion 3rd Dam of Lot 90

LOT 90 NEW VIEW GPS OPERETTA 68175128

Born: 07/09/2015 Tattoo: NV186

04/01 E90 E90 E92 E90 E91 V88 (08/19)
02/00 297d 2X 19070 4.1 776 3.3 631 DHIR
02/11 365d 2X 24120 3.7 882 3.7 883 DHIR
Fresh 6/22/20

3rd Dam: LONG VIEW JETWAY OPRAH 3E93 CERT
3/11 365d 2X 28470 3.3 938 3.2 922
*ALL-AMERICAN 4-YEAR-OLD 2000
4th Dam: QUINCY TARGET PEACHES OPAL V88
06/09 330d 2X 25480 3.7 944 3.3 851
5th Dam: QUINCY LILAC PEACHES V85
10/09 305d 2X 19970 4.3 864 3.5 705

TOP ACRES GPS ET *TM 68137668
PPR: -29 92%R PTAT: +0.1 93%R (08/20)
PTA: -1m -10f -11p -39NM\$ 96%R (GEN)
PTA PL: +0.4 SCS: +3.04 DPR: -0.7 SCE: +4.2
PTA LIV: +2.5
347 dau. av. 22875 4.0 907 3.2 740
152 class. dau. av. FS:84.2 UDC:0.35 FLC:0.64

NEW VIEW W OPRA ET 68149013
05/08 2E-E92 E92 E93 E92 E93 E92 (01/17)
02/09 365d 2X 26890 4.2 1138 3.4 905 DHIR
04/02 365d 2X 33860 3.5 1189 3.3 1122 DHIR
05/06 305d 2X 27720 4.9 1367 3.1 860 DHIA
Lifetime: 1547d 124670m 5331f 4172p
* JR 3 YR OLD HM ALL AMERICAN 2014
* 6th 4 YR OLD INTERNATIONAL 2015
* 3rd JR 3 YR OLD INTERNATIONAL 2014
* 1st JR 3 YR OLD OH STATE FAIR 2014
* 2nd JR 3 YR OLD OH STATE SHOW 2014

OLD MILL WDE SUPREME ET *TM 197920
Genetic Conditions: *TM PT DT WT BH2T
Not Classified
PPR: +4 97%R PTAT: +0.3 98%R (08/20)
PTA: +32m -1f -1p +17NM\$ 99%R (MACE)
BO JOY ENSIGN GLORIA ET 919176
Genetic Conditions: PT DT MT WT BH2T
13/11 3E-E93 E91 E96 E90 E91 E94 (11/16)
07/02 365d 2X 34773 5.4 1862 3.2 1127 DHIA
Lifetime: 2021d 142720m 6545f 4453p
* COMP MERIT COW NOM ALL AMERICAN 2011

TOP ACRES C WONDERMENT ET *TM 196880
Genetic Conditions: *TM PT DT WT BH2C
E90
PPR: -12 98%R PTAT: +0.5 99%R (08/20)
PTA: +546m +17f +9p -102NM\$ 99%R (MACE)
CAL-TICINO PRELUDE OPAL ET 913540
05/00 2E-E92 E94 E91 E93 E92 E92 (10/06)
Protein Plus
02/02 365d 2X 25530 3.5 895 3.6 915 DHIR
03/10 365d 2X 35910 4.3 1552 3.5 1242 DHIR
* SR 3 YR OLD NOM ALL AMERICAN 2005
* 5th SR 3 YR OLD CENTRAL NATIONAL 2005
* 3rd FALL HFR CALF WESTERN NAT CA 2002

DR KENNY & KELLY JO MANION & KEN MAIN
COPAQUE NY



KULP-TERRA CARTEL CATHY ET 'E91'

Granddam of Lots 9, 92 & 93

VOELKERS BROOKINGS CARA 'E91/90MS'

3rd Dam of Lots 91, 92 & 93



LOT 91 KULP-TERRA SILVER CARA TWIN

840003207411915

Born: 08/05/2019 Tattoo: 1426 1915
 Genetic Conditions: PT DT MT WT BH2T 1915
 PPR: +133 56%R PTAT: +0.9 UDC +1.02 64%R
 PTA: +899m +34f +36p +320NM\$ 97%\$ (GEN)
 (08/20)

LOT 92 KULP-TERRA SILVER CARRIE TWIN

840003207411916

Born: 08/05/2019 Tattoo: 1427 1916
 Genetic Conditions: PT DT MT WT BH2T
 PPR: +120 55%R PTAT: +0.3 UDC +0.72 62%R
 PTA: +758m +25f +31p +270NM\$ 95%\$ (GEN)
 (08/20)

3rd Dam: VOELKERS BROOKINGS CARA E91/90MS
 06/05 305d 2X 39880 4.5 1790 3.4 1345
4th Dam: VOELKERS WNDMT CARABELLA E90
 04/05 365d 2X 32300 4.2 1308 3.4 1106
5th Dam: VOELKERS MIGEL CANDID 2E94
 5/03 335d 2X 33090 5.1 1673 3.6 1189
 6/04 297d 2X 33460 4.8 1610 3.2 1066
 ALL-AMERICAN 5-YEAR-OLD 2009
 RES. INT. CH. SW NATIONAL 2007
 1ST 5-YEAR-OLD CENTRAL NATIONAL 2009
4th Dam: VOELKER ORBIT CHASTIY V87
 5/06 305d 2X 21570 4.5 967 3.2 684
5th Dam: VOELKERS PONZI CARLA V88
 4/10 365d 2X 21280 4.1 875 3.4 720

DAVID & ANNE B. KULP & DAN & LAURA CHARD
 MANHEIM PA

LA RAINBOW SWEET SILVER ET 840003129321124
 Genetic Conditions: PT DT MT WT BH2T
 Not Classified
 PPR: +156 62%R PTAT: +0.6 67%R (08/20)
 PTA: +892m +46f +36p +404NM\$ 66%R (GEN)
 PTA PL: +2.7 SCS: +2.88 DPR: -0.1 SCE: +3.0
 PTA LIV: -0.1
 0 dau. av.

KULP-TERRA ANIBAL CARRIE ET 840003133152827
 Genetic Conditions: PT DT MT WT BH2T
 02/08 V85 V87 V85 +84 V85 V85 (04/19)
 PPR: +96 67%R PTAT: +0.9 75%R
 PTA: +612m +14f +27p +194NM\$ 87%\$ (GEN)
 DEV: +892m -33f +36p (08/20)
 01/10 323d 2X 16120 3.7 604 3.4 543 DHIA

READS DRIVER KANNON *TM 68123683
 Genetic Conditions: *TM PT DT MT WT BH2T
 Not Classified
 PPR: +121 95%R PTAT: -0.3 97%R (08/20)
 PTA: +706m +54f +31p +359NM\$ 98%R (MACE)

LA RAINBOW SWEET SILK ETV 840003012749362
 Genetic Conditions: PT DT MT WT BH2T
 03/09 E90 E92 E90 E91 V88 E91 (04/19) *CERT*
 03/07 365d 2X 26890 5.3 1425 3.5 929 DHIR
 * 1st 4 YR OLD OH STATE SHOW 2019

SCHARZ BS VIGOR ANIBAL ET 120083025164
 Genetic Conditions: PT DT MT WT BH2T
 Not Classified QUALIFIED
 PPR: +98 92%R PTAT: +0.8 94%R (08/20)
 PTA: +392m +6f +19p +260NM\$ 96%R (MACE)

KULP-TERRA CARTEL CATHY ET 68161530
 Genetic Conditions: PT DT MT WT BH2T
 04/08 E91 E91 E91 E90 E91 E90 (04/19)
 PPR: +118 71%R PTAT: +0.6 76%R
 PTA: +938m +44f +40p +216NM\$ 90%\$ (GEN)
 DEV: +3954m +175f +150p (08/20)
 02/02 305d 2X 26930 4.5 1208 3.6 978 DHIA
 03/10 305d 2X 28640 4.2 1195 3.5 998 DHIA

LOT 93 KULP-TERRA KADE CLARE

840003207411911

Born:06/07/2019 Tattoo: 1422 1911
Genetic Conditions: PT DT MT WT BH2T
PPR: +115 53%R PTAT: +0.6 60%R
PTA: +715m +25f +28p +273NM\$ 95%\$ (GEN)
(08/20)

3rd Dam: VOELKERS BROOKINGS CARA E91/90MS
06/05 305d 2X 39880 4.5 1790 3.4 1345
4th Dam: VOELKERS WNDMT CARABELLA E90
04/05 365d 2X 32300 4.2 1308 3.4 1106
5th Dam: VOELKERS MIGEL CANDID 2E94
5/03 335d 2X 33090 5.1 1673 3.6 1189
6/04 297d 2X 33460 4.8 1610 3.2 1066
ALL-AMERICAN 5-YEAR-OLD 2009
RES. INT. CH. SW NATIONAL 2007
1ST 5-YEAR-OLD CENTRAL NATIONAL 2009

DAVID & ANNE B. KULP & DAN & LAURA CHARD
MANHEIM PA

DOUBLE W KADE NP 68186608
Genetic Conditions: PC DT MT WT BH2T
Not Classified
PPR: +112 59%R PTAT: +0.3 64%R (08/20)
PTA: +216m +24f +17p +306NM\$ 65%R (GEN)
PTA PL: +4.0 SCS: +2.92 DPR: +2.8 SCE: +2.3
PTA LIV: +1.4
0 dau. av.

KULP-TERRA FACT CLARABELL ET 840003133152823
Genetic Conditions: PT DT MT WT BH2T
02/02 V85 V85 +83 +84 V85 V87 (09/18) *CERT*
PPR: +104 65%R PTAT: +0.5 72%R
PTA: +700m +15f +32p +245NM\$ 93%\$ (GEN)
DEV: +2805m +86f +109p (08/20)
02/00 299d 2X 17060 4.1 697 3.7 625 DHIA
02/11 365d 2X 23830 4.4 1058 4.0 944 DHIR

4th Dam: VOELKER ORBIT CHASTIY V87
5/06 305d 2X 21570 4.5 967 3.2 684
5th Dam: VOELKERS PONZI CARLA V88
4/10 365d 2X 21280 4.1 875 3.4 720

TROUT RUN DR JAY ET P*TM (D) 68158173
Genetic Conditions: PC DC MT WT BH2T
Not Classified
PPR: +90 81%R PTAT: -0.3 76%R (08/20)
PTA: -325m +18f +13p +255NM\$ 91%R (GEN)

DOUBLE W THUNDER KADDIE 68162514
03/04 V88 V88 V87 V87 V87 V88 (11/17)
02/01 269d 3X 21390 4.9 1058 3.4 732 DHIR

KIBA ANIBAL FACT ET 120112742062
Genetic Conditions: PT DT MT WT BH2T
Not Classified SUPERIOR
PPR: +120 85%R PTAT: +0.2 88%R (08/20)
PTA: +889m -5f +23p +326NM\$ 92%R (MACE)

KULP-TERRA CARTEL CATHY ET 68161530
Genetic Conditions: PT DT MT WT BH2T
04/08 E91 E91 E91 E90 E90 (04/19)
PPR: +118 71%R PTAT: +0.6 76%R
PTA: +938m +44f +40p +216NM\$ 90%\$ (GEN)
DEV: +3954m +175f +150p (08/20)
02/02 305d 2X 26930 4.5 1208 3.6 978 DHIA
03/10 305d 2X 28640 4.2 1195 3.5 998 DHIA

LOT 94 HELL HOLLOW DYNAMITE FREEDOM

68207724

Born: 07/09/2019 Tattoo: H106

LA RAINBOW BFLY DYNAMITE ETV 840003129321096
Genetic Conditions: *TM PT DT WT BH2T
Not Classified
PPR: +0 84%R PTAT: +0.6 86%R (08/20)
PTA: -663m -11f -6p +99NM\$ 93%R (MACE)
PTA PL: +4.1 SCS: +2.64 DPR: +0.0 SCE: +2.3
PTA LIV: -0.3
186 dau. av. 22514 4.0 910 3.4 767
45 class. dau. av. FS:82.3 UDC:0.90 FLC:0.41

SUNNY ACRES DORK FLORIDA 68119471
09/01 3E-E91 E91 E92 E91 E90 E91 (02/19)
02/04 264d 2X 13410 3.9 526 3.2 429 DHIR

SHILOH BROOKINGS CADENCE ET *TM 71130650
Genetic Conditions: PT DT MT WT BH2T
Not Classified QUALIFIED
PPR: +87 96%R PTAT: +0.7 98%R (08/20)
PTA: +688m +26f +27p +216NM\$ 99%R (MACE)

LA RAINBOW BFLY DELIGHT ET 840003012749336
Genetic Conditions: PT DT MT WT BH2C
06/03 E91 E90 E91 E90 E92 E92 (03/20)
04/02 305d 3X 20110 4.1 823 3.3 666 DHIA

SUNNY ACRES LEGACY DORK 199530

SUNNY ACRES FRYER FORT 961612
04/05 +84 +82 V85 V85 V85 +84 (03/12)
02/02 337d 2X 15660 3.8 596 3.6 563 DHIA
03/04 275d 2X 15290 4.7 711 3.4 513 DHIA
04/03 293d 2X 16440 4.6 762 3.3 549 DHIR

PATRICK R. MILLER
MOUNT VISION NY

LOT 95 DEADEND LEGACYS LUCY

68192871

Born: 04/28/2018 Tattoo: DE72

Fresh 8/22/20

BLESSING MORT LAURA LEGACY 193906
Genetic Conditions: PT DT MT WT BH2C
E91
PPR: -81 98%R PTAT: +0.1 98%R (08/20)
PTA: -164m -14f -18p -341NM\$ 99%R (MACE)
PTA PL: -4.5 SCS: +3.19 DPR: -0.5 SCE: +3.4
PTA LIV: -4.4
1076 dau. av. 22663 4.0 905 3.3 738
765 class. dau. av. FS:85.0 UDC:0.36 FLC:-0.97

DEADEND SNICKERS LADY A 68174176

R HART BC COLLECTION *TM 189182
Genetic Conditions: *TM PT DT WT BH2C
E93
PPR: -85 98%R PTAT: -0.3 99%R (08/20)
PTA: -288m -4f -5p -298NM\$ 99%R (MACE)

MAE WE JO CA ELLIE T LAURA ET 829960
Genetic Conditions: PT DT MT WT BH2T
06/07 2E-E92 E93 E92 E91 E92 E90 (10/99) Prot. Plus
06/03 365d 2X 37050 3.3 1225 3.3 1235 DHIR
Lifetime: 1865d 173740m 6787f 5748p
* NATIONAL COW FOR ALL SEASONS 1998
* 5 YR OLD RES ALL AMERICAN 1998

OLD MILL E COOL SNICKERS ET*TM 68102142
Genetic Conditions: *TM PT DT WT BH2T
Not Classified
PPR: -67 80%R PTAT: -0.3 81%R (08/20)
PTA: -537m -22f -19p -202NM\$ 86%R (MACE)

DEAD END VIGOR LORETTA 68151767

3rd Dam: DEAD END TEX LACEY
4th Dam: DEAD END COLLECTIONS LUCKY

JESSE KELLEY
SALISBURY NH



CUTTING EDGE P SHERRY '3E94'

Maternal Family Member to Lot 96



KRUSES FOUR M JASON SHERRY '3E94'

'14 Res.All-American Comp. Merit Dam of Lot 96

LOT 96 CUTTING EDGE T SLOPPY ETV 68193248

Born: 03/04/2018 Tattoo: M050

Fresh 6/29/2020

3rd Dam: KRUSES BANKER SHASTA ET 2E91

4/10 365d 2x 26780 4.2 1121 3.2 860

4th Dam: KRUSES ENSIGN VERLYNN 2E93

7/04 365d 2x 27370 5.0 1356 3.4 926

Reserve All American Jr. 3 Year Old 1996

5th Dam: KRUSES JUBILATION VIRGINIA ET 2E

5/09 365d 2x 27680 5.0 1375 3.5 980

Reserve All American 3 Year Old 1989

6th Dam: KRUSES BEAUTICIAN VIXIE *TA 5E

"Superior Brood Cow"

6/04 357d 2x 18680 4.6 857 3.3 617

All American 2 Year Old, 1980; 3 Year Old, 1981

Grand Champion, Madison, 1980, 1981

7th Dam: KRUSES STRETCHED VICKIE 2E

Nominated All American 2 Year Old, 1976

KEN MAIN & PETER VAIL
COPAQUE NY

CUTTING EDGE THUNDER *TM 68121893

Genetic Conditions: *TM PT DT WT BH2T

Not Classified

PPR: -20 93%R PTAT: +0.2 96%R (08/20)

PTA: -456m -12f -12p +32NM\$ 97%R (MACE)

PTA PL: +2.0 SCS: +2.83 DPR: +0.8 SCE: +3.3

PTA LIV: +2.3

425 dau. av. 22415 4.1 916 3.3 747

277 class. dau. av. FS:84.5 UDC:-0.03 FLC:1.86

KRUSES FOUR M JASON SHERRY 948262

09/04 3E-E93 E91 E94 E92 E94 E93 (11/15)

Protein Plus

02/02 365d 2X 16650 4.9 822 3.7 616 DHIA

03/05 338d 2X 18880 4.8 898 3.6 674 DHIA

04/07 365d 2X 29660 5.5 1645 3.9 1149 DHIR

06/00 365d 2X 26740 5.6 1488 3.8 1024 DHIR

07/06 365d 2X 25690 4.8 1235 3.7 946 DHIR

08/08 365d 2X 15720 5.6 876 4.5 700 DHIR

Lifetime: 2471d 149090m 7795f 5783p

* COMP MERIT COW RES ALL AMERICAN 2014

* 1st TOTAL PERF INTERNATIONAL 2014

* 2nd COMP MERIT COW INTERNATIONAL 2014

* 1st COMP MERIT NY STATE FAIR 2014

WEBSTER RIDGE TD ET *TM 193164

Genetic Conditions: *TM PT DT WT BH2T

Not Classified

PPR: +13 96%R PTAT: -0.2 97%R (08/20)

PTA: -236m +3f -15p +109NM\$ 98%R (MACE)

SUNNYISLE KB TRISTAN ET 918368

06/07 2E-E93 E92 E96 E90 E95 E93 (08/09)

06/03 353d 2X 30600 5.1 1555 3.4 1050 DHIR

Lifetime: 1542d 116620m 4943f 3925p

* PROD OF DAM MEMBER ALL AMERICAN 2005, 2006

* AGED COW HM ALL AMERICAN 2009, 2010

SIEGERTS SUN-MADE JASON ET 197420

E90

PPR: -46 84%R PTAT: +0.1 87%R (08/20)

PTA: -692m -10f -17p -72NM\$ 90%R

PTA PL: +0.0 SCS: +3.07 DPR: +0.5 SCE: PTA LIV: +0.2

KRUSES FOUR M SABRENA ET 933801

05/05 2E-E90 E91 E92 V88 E90 E90 (11/09)

02/01 322d 2X 12400 4.7 583 3.7 461 DHIR

03/01 305d 2X 17560 4.4 778 3.7 643 DHIR

04/01 365d 2X 27090 4.8 1295 3.6 983 DHIR



HILLTOP ACRES DARIO DEIDRA 'V85'
Lot 97 - Donor Dam with +2.4 DPR



HILLTOP ACRES V DOLLY ET '2E93'
3rd Dam of Lot 97 Embryos

LOT 97 5 #1 DT EMBRYOS DARIO DIEDRA X LUCKY CARL

Born: 03/04/2018 Tattoo: M050

3 Maternal Brothers at Select Sires, Genex and ST Genetics.

3rd Dam: HILLTOP ACRES V DOLLY ET 2E93
09/01 365d 3X 39440 5.0 1960 3.6 1412 DHIR
Lifetime: 2068d 179300m 8371f 6832p
* 6th COMP MERIT COW INTERNATIONAL 2017
* 6th SPRING HFR CALF CENTRAL NATIONAL 2008
4th Dam: CUTTING EDGE PREM DOLLY 3E94
07/00 365d 3X 38,001 4.3 1638 3.4 1303
Lifetime 2407d 201260 8566
5th Dam ARTHURST GARBRO DIXIE 3E94
6th Dam: GARBRO PR DREAM 3E90

KULP-TERRA LUCKY KARL ET 840003139216990
Genetic Conditions: PT DT MT WT BH2T
Not Classified
PPR: +173 62%R PTAT: +0.5 66%R (08/20)
PTA: +1899m +56f +52p +317NM\$ 67%R (GEN)
PTA PL: -0.7 SCS: +2.91 DPR: -0.6 SCE: +3.2
PTA LIV: -2.3
0 dau. av.

HILLTOP ACRES DARIO DEIDRA ET 68180638
Genetic Conditions: PT DT MT WT BH2T
03/08 V85 V86 V87 +84 V87 +84 (06/20)
PPR: +144 65%R PTAT: +0.0 72%R
PTA: +524m +27f +30p +424NM\$ 99%\$ (GEN)
DEV: +606m +53f +32p (08/20)
01/11 305d 2X 14800 4.6 675 3.7 547 DHIA
03/04 202d 2X 14178 5.0 702 3.5 495 RIP

BMG LUST GET LUCKY ET 68170100
Genetic Conditions: PT DT MT WT BH2T
Not Classified SUPERIOR
PPR: +189 89%R PTAT: +0.1 93%R (08/20)
PTA: +2594m +58f +57p +296NM\$ 96%R (MACE)
KULP-TERRA CARTEL CATHY ET 68161530
Genetic Conditions: PT DT MT WT BH2T
04/08 E91 E91 E91 E90 E91 E90 (04/19)
03/10 305d 2X 28640 4.2 1195 3.5 998 DHIA

SWITZERTALS PYSLI DARIO ET *TM 68156800
Genetic Conditions: PT DT MT WT BH2T
Not Classified
PPR: +162 88%R PTAT: -0.7 88%R (08/20)
PTA: +984m +36f +39p +479NM\$ 95%R (MACE)

HILLTOP ACRES BK DORA ET 68135204
Genetic Conditions: PT DT MT WT BH2T
08/01 E90 E91 E92 E92 E90 V88 (10/19) *CERT*
PPR: +54 74%R PTAT: +0.5 80%R
PTA: +48m +1f +10p +166NM\$ 83%\$ (GEN)
DEV: +237m +15f +31p (08/20)
Protein Plus
01/11 307d 3X 24520 4.3 1051 3.7 901 DHIR
02/11 333d 3X 24550 4.2 1033 3.8 921 DHIR
04/00 365d 3X 32990 4.2 1374 3.5 1159 DHIR
05/07 365d 3X 39650 4.1 1643 3.4 1337 DHIR
07/04 365d 3X 31680 4.0 1271 3.4 1083 DHIR
Lifetime: 2138d 188240m 7912f 6698p

DAVID & ANNE B. KULP & DAN & LAURA CHARD
MANHEIM PA

LOT 98 DEADEND CP RAE LINNE 68185201

Born: 12/02/2016 Tattoo: DE67

02/09 V85 V85 V86 +84 +84 V85 (09/19)

* 3rd WINTER YRLG HFR EASTERN STATES
EXPO 2018

Bred 8/25 to Cutting Edge Seaman ET
68137657

VOELKERS WNDT CHILLI PEPPER*TM 68120371
Genetic Conditions: *TM PT DT WT BH2T
Not Classified
PPR: -27 97%R PTAT: +0.7 98%R (08/20)
PTA: +91m +7f -6p -132NM\$ 99%R (MACE)
PTA PL: -2.2 SCS: +3.31 DPR: -1.8 SCE: +2.9
PTA LIV: -3.1
986 dau. av. 24009 4.1 974 3.3 782
504 class. dau. av. FS:85.0 UDC:0.41 FLC:0.54

DEADEND SNICKERS REBA 68158390

TOP ACRES C WONDERMENT ET *TM 196880
Genetic Conditions: *TM PT DT WT BH2C
E90
PPR: -12 98%R PTAT: +0.5 99%R (08/20)
PTA: +546m +17f +9p -102NM\$ 99%R (MACE)
VOELKERS MIGEL CANDID 926635
Genetic Conditions: PT DT MT WT BH2T
12/01 4E-E94 E94 E94 E93 E95 (11/15) *CERT*
Protein Plus
06/04 297d 2X 33460 4.8 1610 3.2 1066 DHIR
Lifetime: 3186d 222610m 9947f 7389p
* 5 YR OLD ALL AMERICAN 2009

OLD MILL E COOL SNICKERS ET*TM 68102142
Genetic Conditions: *TM PT DT WT BH2T
Not Classified
PPR: -67 80%R PTAT: -0.3 81%R (08/20)
PTA: -537m -22f -19p -202NM\$ 86%R (MACE)

DE DYNASTY REBECCA OCS 940434

ALEXIA DUMONT
ALBION ME

Semen Selling

- | | |
|-------------------------------------|---------------------------|
| (5) Cutting Edge Thunder *TM | (2) Top Acres Jet Pilot |
| (5) Cutting Edge Thunder *TM | (8) Blessing Tex Braiden |
| (5) Cutting Edge Thunder *TM | (5) Norwin |
| (2) Old Mill WDE Supreme ET *TM | (5) Norwin |
| (9) Voelkers WNDT Chilli Pepper *TM | (8) R-Hart Cayenne Pepper |
| (3) Top Acres C Wonderment ET | |

Sexed

- (5) Blessing Tex Braiden ET *TM
- (5) Blessing Tex Braiden ET *TM
- (10) Top Acres Winmore ET
- (10) Top Acres Winmore ET

Semen Groups

The following are to be inventoried, sold in groups and will be listed the day prior to sale day:

Sunnyisle Titanium, Bridge-View Distinction, Top Acres Premium ET, Car-Le Stretch Titan, Rose Lodge TA Speedy ET, Mort Legacy Bonanza, JoBo Vigor Bush, Top Acres Pinnacle ET, Cutting Edge Kingsman, SCF Jet Victor, OakView Zeus August, Old Mill TA Starsky ET, etc.

Bring Your Tanks!

Show Equipment

Conde Portable Vacuum Pump, Pedigree Sighs
Show Halters, etc.



Brown Swiss Enthusiasts:

You are invited to join the Brown Swiss Historical Society and help support the Society's mission of preserving the past through membership, publications (articles, stories, the chronicle, photographs), and donations of artifacts or memorabilia for display at the national office.

BSHS Membership Application / Donation Form

I would like to support the Society's mission to collect and preserve, compile and disseminate, the historical information about the Brown Swiss Cow and her breeders by becoming a member or making a contribution.

Annual membership

- Individual or Junior at \$10.00
- Family, Group, Business, or Farm at \$20.00
- Lifetime membership** \$100.00.

Donations (Please Check)

- General Donation in the Amount of \$_____.
- Donation in the Amount of \$_____ in honor of _____.
- Memorial in the Amount of \$_____ in memory of _____.
- Please contact me regarding donation of artifacts or memorabilia.

Name _____

Address _____

City, State, Zip _____

Email _____

Phone _____

Please make check payable to: **Brown Swiss Historical Society** and mail with application to:
Dr. Roger Neitzel, Brown Swiss Association, 800 Pleasant Street, Beloit, WI 53511-5456.
Ph: (608) 365-4474 Fax: (608) 365-5577

L:\BSHS\BSHSMembershipform2010.doc

Terms and Conditions

TERMS: The terms are cash or check on sale day payable to Modern Associates, Sales Manager, in U.S. funds unless other arrangements are made with the consignor prior to the sale. All payments must be made to the clerk of the sale and no release of animals will be given until satisfactory settlement has been made. The guarantees listed below shall be offered by the seller only after payment terms have been met by the purchaser.

BIDS: The highest bidder shall be the buyer. In case of dispute, the animals shall again be put up for advance bids and if there be no advance bid, the animal shall be sold to the person from whom the auctioneer accepted the last bid. Every animal is pledged to absolute sale and by-bidding is prohibited. Every animal must be transferred to the new owner and may not be transferred back to the seller, except at the discretion of the recording society concerned.

EXPORT TRANSACTIONS: Prospective buyers or agents must make satisfactory agreement regarding health tests and requirements with the consignor and/or sale's management prior to the sale. Failure to do so shall make the buyer responsible for all health tests. Any special terms of payment must be cleared with the sale's management prior to the sale.

RISK: All animals are at the purchaser's risk as soon as struck off, but will be cared for free of charge for a reasonable length of time. Purchasers must make arrangements for care of their purchase if not removed within 24 hours following the sale. Separate agreement must be approved on export cattle. All animals are at the consignor's risk prior to selling in the event of fire or other mishap. All semen and embryos sold shall immediately become the buyer's property and risk as soon as struck off. Shipping assistance will be given; however, no risk on loss is assumed by the sale's management.

CERTIFICATES OF REGISTRY AND TRANSFER: Each animal which is cataloged, offered, and sold as registered shall be recorded in the Herdbook of the Brown Swiss Cattle Breeders' Association of the U.S.A. The sale management shall be responsible that every animal be transferred within 30 days to the purchaser at the seller's expense, such transfer to be recorded on the Certificate of Registry by the Secretary of the Association. The following suffixes have been added to the names of animals designated by the Brown Swiss Cattle Breeders' Association of the U.S.A. as abnormality carriers or non-carriers as may apply. (W); (S); (M) - known Weaver, Spiderleg or SMA carrier determined by identification of affected offspring. (CW); (CS); (CM) - a confirmed Weaver, Spiderleg or SMA animal through diagnosis by an approved laboratory. (W*); (S*); (M*) - Weaver, Spiderleg or SMA carrier determined by DNA testing at a confidence level of 90% or above. *TW; *TS; *TM - Weaver, Spiderleg or SMA non-carrier determined by DNA testing at a confidence level of 90% or above.

SHIPPING: Assistance will be given in loading and shipping animals, but no risk is assumed by the sale's management or seller.

WARRANTIES:

- (1) The seller warrants clear title to the animal and right to sell the same.
- (2) Unless otherwise noted in the catalog or announced from the auction stand, each animal is sold as sound. All udder guarantees will cease when the cattle are loaded for removal from the barn.
- (3) **BULLS:** Are sold as being able to serve and settle after reaching 14 months of age. The buyer is expected to provide reasonable care and feeding. Should the bull prove to be a non-breeder, the buyer shall notify the seller within four months after the bull reaches 14 months of age. The seller shall then have six months to prove the bull to be a breeder. In no case shall the seller be responsible for more than the selling price.

FEMALES: Any female pregnant when sold or that has freshened with 90 days prior to the date of the sale is by that fact considered a breeder. Should any other female not pregnant when sold fail to become pregnant within six months of sale date, or if less than 15 months old when sold, by the time she reaches the age of 21 months, after having been bred to a bull known to be a breeder and after having been treated by a licensed veterinarian, the matter shall be reported in writing to the seller within two weeks of the aforementioned times. The seller will then have the privilege of six months time in which to prove the animal a breeder before refunding the purchase price. Females bred when sold are presumed to be pregnant, but pregnancy is not guaranteed. The seller makes no warranty that females announced safe in calf will deliver live calves, or that they will carry calves full term, nor does he guarantee that the calf carried will not be mummified. In no case shall the seller be responsible for more than the sale price of the animal.

- (4) Above warranties cease when the animal is disposed of by the original purchaser.
- (5) Transportation charges on all animals subject to adjustment shall be paid by shipper.
- (6) The Breeding Warranty is eliminated if a female is flushed or super-ovulated following the sale.

HEALTH CERTIFICATES: Official health certificates will be provided to the purchaser of each animal. Results of any future health tests are not guaranteed. The seller and sale management hereby notify buyers that, according to the State of Wisconsin ATCP Rule 10.21, all animals are sold as originating from a maximum risk paratuberculosis herd. The seller and sale management can not be held liable.

ERRORS: The material in this catalog has been carefully edited. If any errors or omissions are discovered, they will be announced, such announcements to take precedence over the matter of print in this catalog. Neither the editors of the catalog, the sale's management nor the consignors can assume any responsibility for any errors or omissions in the catalog.

ACCIDENTS: The Sale Manager, auctioneers and owners are not in any way responsible for the condition of the grounds nor the behavior of the animals and disclaim any liability in the event of personal accident or property loss.

RESPONSIBILITY: The consignor will represent and be responsible for his animals. In no case, however, will the consignor be responsible for any damages beyond the selling price of the animals. Wayne E. Sliker/dba/Modern Associates, sale manager, assumes no responsibility, acting only as an agent, but will endeavor to protect the interests of both buyer and seller.

NOTES

INDEX

ANIMAL.....	TATTOO.....	CONSIGNOR.....	LOT #
Prime Time Tequila Gilly ET	PT 64.....	Barton, Michael & Justin & Claire Burdette	51
Blessing Garbro B Peace ETV	O2.....	Blessing Farms & Garrison Bros.....	15
Blessing Garbro C Phyllis ET	922.....	Blessing Farms & Garrison Bros.....	14
BlessingGarboMortoGalen ET	921	Blessing Farms, Garrison Bros, Bob Osborn & Rex Mort.....	20
Brook Run Rebel Flower.....	HI 38	Brook Run Farm	48
Terra Rose Seaquin ET OCS.....	TR42	Chard,Arielle.....	43
Wind Mill Tussel Vienna 1690.....	1690	Daubert, Andrew.....	87
Wind Mill WFRML Hidden 1857.....	1857	Daubert, Dakota	89
Wind Mill Tussel Mix 1692.....	1692	Daubert, Dennis & Ronald Ray	88
Wind Mill Dynmite Terapin ETV	1911	Daubert, Rebecca	25
Empire Juke Wrinkles	E71	DeMay, Jason	55
Giesy Manor Richard Beauty	887GM.....	Diamond Rule Livestock LLC	40
Giesy Manor Thunder Mash	828GM.....	Diamond Rule Livestock LLC	36
Deadend CP Raelinne	DE67	Dumont, Alexia	98
Kulp-Gen Braiden Teagan	K420.....	Dumont, Drake & Karlee Wescott	83
Ferrand Dynamite Fable	Rv9.....	Ferrand, Keith & Betty.....	65
Ferrand Dynamite Feisty	FK12.....	Ferrand, Keith & Betty.....	66
C Wizzies Furious Wowza	F180.....	Foote, Brooke A.....	2
Cutting Edge B Phillipa ET	M062.....	Garrett, Jayson.....	16
Go Lebron Holly	IB71	Geisy, Joan & Russ, Wayne & Margaret Oelfke.....	37
Prime Time August Glamour	PT 66.....	Geiwitz, Alexis	23
Prime Time Tequila Ginger ET.....	PT 55.....	Geiwitz, Alexis	24
Round Hill MBFWitness ET.....	1216	Geiwitz, Joshua & Larry.....	7
Cutting Edge N Shrill ETV	M195.....	Gould, Robert & Kristie Kelly	10
Empire N Rosey.....	E49.....	Gould, Robert & Kristie Kelly	52
VB HP Fortune Paris	V3178.....	Hillpoint Partners	68
Hills Valley C Flipper	HI 38	Hills Valley Farm & Nate Osborn	46
Hills Valley Osborn Grouchy	HI 80	Hills Valley Farm & Nate Osborn	22
CIE Hills Valley Watch Blitz	HI 54	Hills Valley Farm LLC.....	81
Hills Valley GS Popcorn.....	H929	Hills Valley Farm LLC.....	31
Hills Valley Rampag Frankie.....	HI 18	Hills Valley Farm LLC.....	75
Hills Valley Richard Rhino.....	HI 25	Hills Valley Farm LLC.....	62
Hills Valley Stretchy Josie	HI 92	Hills Valley Farm LLC.....	30
Hills Valley Trout Mint.....	HI 67	Hills Valley Farm LLC.....	58
Hills Valley Woody Ezra.....	HI 50	Hills Valley Farm LLC.....	79
Pine-Tree HD Addison ETV.....	706.....	Hoodstead Farm.....	27
Giesy Manor Davenport Shilo	1004G.....	Jackson, Tristan.....	38
All-Glo Winmore Pierogi	357.....	Kaufman, Justin & Ashley.....	80
Deadend Legacys Lucy.....	DE72	Kelley, Jesse.....	95
Triangle Acres Dynmt Trudy	K769.....	Korth, John & Becky.....	50
Hilltop Acres Dario Deidra ET Embryos.....		Kulp, David & Anne & Dan & Laura Chard	97
Kulp-Terra Kade Clare.....	1422	Kulp, David & Anne & Dan & Laura Chard	93
Kulp-Terra Silver Cara Twin	1426	Kulp, David & Anne & Dan & Laura Chard	91
Kulp-Terra Silver Carrie Twin	1427	Kulp, David & Anne & Dan & Laura Chard	92
La Rainbow Sweet Silky	60L.....	Lammers, Benjamin	13
La Rainbow Sweet Silky ET.....	347L	Lammers, Benjamin	12
Bash-Bish Carter Peanut Twin.....	5982	Larmon, Katie	9
Sunny Acres Dex Los Angeles.....	T918.....	Lehr, Kylie.....	84
Cutting Edge D Winsome ETV.....	M187.....	Main Ken & Kenny Manion.....	1

INDEX

Cutting Edge JP Gulf ETV.....	M041	Main, Ken.....	21
Lee-Anns Mich Fireball.....	L682	Main, Ken.....	70
Nutmeg Acres A Peaches Twin.....	T186	Main, Ken.....	67
Manions C Raindrop.....	NV198	Main, Ken & Kenny Joe & Kelly Jo Manion.....	71
Manions WP Rainbow.....	NV220	Main, Ken & Kenny Joe & Kelly Jo Manion.....	72
New View GPS Lil Chance.....	NV177	Main, Ken & Kenny Joe & Kelly Jo Manion.....	78
New View GPS Operetta.....	NV186	Main, Ken & Kenny Joe & Kelly Jo Manion.....	90
Overstreet Levi Penzi.....	I238	Main, Ken & Kenny Joe & Kelly Jo Manion.....	63
Cutting Edge C Rhinestone.....	M185	Main, Ken & Kenny Joe Manion.....	61
Cutting Edge R Freesia.....	M215	Main, Ken & Kenny Joe Manion.....	47
Forest Lawn A Flynn ETV.....	M218	Main, Ken & Kenny Joe Manion.....	45
New View T Pandemonium.....	NV243	Main, Ken & Kenny Joe Manion.....	64
New View WP Shamrock.....	NV 221	Main, Ken & Kenny Joe Manion.....	76
New View C Accent.....	NV239	Main, Ken & Kenny Manion.....	74
Cutting Edge T Sloppy ETV.....	M050	Main, Ken & Peter Vail.....	96
New View C Confidence.....	NV224	Manion, Kelly Jo.....	77
New View S Whirlwind ET.....	NV181	Manion, Kelly Jo.....	53
New View V Vanilla.....	NV 222	Manion, Kelly Jo.....	73
Hilltop Acres R Winona ETV.....		Mashek, Dennis & Tanner.....	5
Hell Hollow Dynamite Freedom.....	H106	Miller, Patrick.....	94
Thorndale Bose Superb ET.....	TF18	Partridge, Donald & Scott.....	32
Thorndale Jag Super Sonic.....	TF74	Partridge, Donald & Scott.....	35
Thorndale W Super Charge ET.....	TF 73	Partridge, Donald & Scott.....	34
Thorndale W Super Duper ET.....	6351	Partridge, Donald & Scott.....	33
Pine-Tree Sassy Silver 8699 ET.....	8699	Pine Tree Dairy.....	11
Sunny Acres Damien Leen.....	T921	Regg, Jordan.....	82
WVictor Nova ET.....	9533	Richardson, Justin.....	69
Phantom Winonah.....	4051	RMD Dairy.....	8
RMD-Dotterer Toby Dorah.....	4101	RMD Dairy.....	18
Miss Renegade Rose ET.....	R1	Rosedale Farm & Jeff Woods.....	17
Blessing Garbro Nemo Notice ET.....	708	Sliker, Britny.....	59
Cutting Edge R TamTam ET.....	M065	Sliker, Wayne.....	26
Top Acres Thunder Whispa ET.....	I588	Sliker, Wayne.....	54
Top Acres Supreme Wizard Embryos.....		Sliker, Wayne.....	4
Empire Famous Wow.....	E15	Sliker, Wayne & Antonio Rizzo.....	56
Top Acres HP Widgit ET.....	HN25	Sliker, Wayne & Hillpoint Partners.....	3
Blue Heaven Lucky Snowgoose.....	BH18	Smithling, Judith.....	41
Blue Heaven T Showshower.....	BH33	Smithling, Judith.....	42
Blue Heaven Shotgun Chaos.....	BH 41	Smithling, Morgan.....	44
Blue Heaven Ben Bugatti.....	BH16	Smithling, Robin.....	39
Express-SMD Fireball.....	52 BS	Stan-Mar-Dale Express.....	28
Stan-Mar-Dale Heifer Calf.....		Stan-Mar-Dale Express.....	29
Coredale Whiskey Willow.....	T11	Thompson, Corey & Amanda.....	57
Cutting Edge HP Sunrise ETV.....	HN20	Vail, Peter & Hillpoint Partners.....	85
Cutting Edge HP THND Sadie ETV.....	HN81	Vail, Peter & Hillpoint Partners.....	86
V B Tequila Rome ET.....	V3204	Voegeli Farm Inc.....	49
Round Hill Suprem Willie ETV.....	I249	Warner, Cynthia.....	6
Round-Hill TP Good Call ETV.....	I686	Warner, Cynthia.....	19
MS Our Design RMPG Rockstar.....	BS70	Williams, Abigail.....	60

Catalog by
Sacher
GRAPHICS
cheri.oechsle@gmail.com | 419.605.2838