



41ST ANNUAL
Nittany Lion

Fall Classic

OCTOBER 26, 2024 | 10:30AM



41st ANNUAL NITTANY LION FALL CLASSIC

SATURDAY, OCTOBER 26, 2024 • 10:30 AM

Snider Ag Arena

GPS: 800 E. Park Ave, State College, PA 16802

Sale Day Phones: 717-329-9202 & 724-968-6589

- Sale Staff -

Chris Hill.....202-255-7907
AU-005197
David J. Lentz.....717-329-9202
Thad Sturgeon.....724-333-0504
Nick Raggi.....443-762-8338
Eric Smith.....814-883-2489
Daniel Kitchen.....570-394-8539
Matt Zimmerman.....717-222-0101

Entire catalog and updates on PA Holstein & Nittany Lion Fall Classic Facebook Pages

Internet bidding and live webcast available at www.cowbuyer.com



AARON RAY TOMPKINS
336-363-4639

SALE COMMITTEE

- Sale Chairman -

David Schultheis • 724-968-6589

- Assistant Sale Chairman -

Sara Reed • 570-529-4413

- Barn Manager -

Mason Nas
717-451-4248

- Absentee Bids -
Absentee bids will be accepted by
Holstein Field Rep
Lauren Almasy 330-306-8635
or any member of the sale staff.



839 Benner Pike
State College, PA 16801
814-234-0364
email: contact@paholsteins.com

- Animal Preparation -

Sara Kennedy
Emma McLaughlin
Natalie Yoder

Faith Wolfe
Alex Coursen

- Arena Preparation -

Kieran Schug
Calvin Dechow

Adria Russell
Nathan Swope

- Leadsman -

Emory Bewley
Chris Little

Levi Hutchen

Grace Prout
Katerina Coffman

- Crew Chiefs -

Milking
Emma McLaughlin & Hannah Mansfield

Heifer-Emory Bewley
Cow-Alex Coursen & Jay Bratton

- Fitting-

Gavin Bewley

- Media Chair-

Aubree Route



COVER DESIGN BY: CATHY BEWLEY

PA Holstein & Sale committee are not responsible for accidents

Pennsylvania Holstein Association

Payment Information

Terms of Sale:

Cash/Check/Credit Card

(3% buyer's premium charged on credit card purchases)

First time buyers must present a current bank letter of guaranteed funds made payable to Pennsylvania Holstein Association.

If buying via Cowbuyer.com or sale staff representation, then full payment must be made within 5 business days of the Sale. Preferred forms of payment received are Credit cards through PA Holstein Association; overnight shipped certified check or wire transfer to PA Holstein Association account.

REAL-TIME BIDDING ONLINE AT WWW.COWBUYER.COM



- View/bid online in Real Time
- Registration is required. Please register at least one (1) hour prior to sale time at www.cowbuyer.com
- High Speed Internet is required. Slower speed will not permit you to bid and keep pace in real time.
- Terms: Purchasing online constitutes a legal contract and promise for payment of purchases. All purchases must be paid within five 5 days of sale date and prior to load out or delivery of cattle purchased.
- Cowbuyer.com is a service provider and is not responsible for the activity or inactivity of any technology, internet connection at the sale site or connection and technology of the bidders.

For questions or information, contact:

Aaron Ray Tompkins – 336/363-4639, atompkin@vt.edu

WE ARE... The Penn State Dairy Science Club



The Nittany Lion Fall Classic is a timeless tradition for the Penn State Dairy Science Club, and we are so excited to welcome you to the 41st edition of the sale! Sale week offers many opportunities for our club members including animal care and handling, marketing skills, learning about dairy genetics, and many hours spent working together as a team. We would not be able to make this sale a success year after year without the help of our friends at the Pennsylvania Holstein Association. Once again, our consigners have sent their best, and we cannot thank them enough for their continued support of the Nittany Lion Fall Classic. We truly hope that you find the perfect edition to your herd and wish you continued success with your purchases! We would not be able to run this sale without the help of our generous sponsors and donors. We want to thank every single person and organization who has donated meals, shavings, equipment, hay, and feed. While you are flipping through the catalog searching for the perfect purchase, please take a moment to check out the advertisements from our generous sponsors. Most importantly, I want to take a moment to thank this year's sale chair, David Schultheis for everything he has done to make this sale a success and to our barn manager, Mason Nas for helping this week run as smoothly as possible. We as a club are extremely grateful for all the work you have done and cannot thank you enough, I truly wish I could personally thank every person, past, present, and future who has supported this sale, our club, and the future of the dairy industry!

Madison Benfer



41st Annual

Donation Calf for the Fereday family---Here's their story

Brett and I decided quickly after we got married, we wanted to start our family. We both really wanted kiddos. So, we started trying for a year without luck. We went to a fertility doctor after a year and half of trying to help conceive. Then we were blessed to find out we were pregnant with Eliza! Who we often refer to as Bean because of her first ultrasound when she looked like a little bean! Our pregnancy was normal in our minds. Brett often jokes we were at the point we were excited to be parents not scared yet. At her 20-week ultrasound they couldn't find all her heart, so we had to go back again at 23 weeks. At that appointment on July 18 the doctors discovered I was 4 cm dilated with my water sack presenting. While Brett was out in Washington state for a friend's wedding I had this checkup and was admitted to the Hanover hospital right away, then transferred to Harrisburg via lifeline. Brett returned on July 20th after I was moved to the antepartum unit. At 11:55pm on July 22, 2024, Eliza Lynette Fereday made her appearance at 24 weeks and 2 days via a T shape C section surgery. She weighed 1 pound 9 ounces and was 12 inches long. She was sent right to the NICU with Brett by her side. I got to see her only 2 hours after she was born. We stayed in postpartum 4 days till I was released from the hospital then we moved into the Bailey House (housing provided for families with children in the hospital). The first time we got to hold Eliza was a week after she was born. Eliza had a challenging time in the NICU. At a week old she had her first head ultrasound where they discovered she has 2 bilateral level 3 brain bleeds. She also had to have bowel surgery due to a tear. She had a Broviac port in her neck because she was too small for iv lines. She also had breathing assistance devices, etc. She is now off the breathing tube and back on her cpap mask and doing amazing. She is drinking breast milk with fortifiers, and she has over doubled her weight! There are still big challenges to overcome including an eye exam, brain bleeds staying stable/improving, keeping body heat without help, hearing test, and to keep gaining weight. But she's here kicking butt, and we couldn't be happier. The hospital nurses, Doctors, and staff have been amazing. We can't thank them enough. We know Bean is so loved! We can't wait to bring her home to meet her crazy brothers (the dogs). Brett keeps saying we are home and in the best possible place we can be. Thank you to everyone who has kept us in their thoughts and prayers. The support we have received during this time is truly amazing and appreciated. She is one MIGHTY Bean!

Eliza aka Bean has numerous family members that have been a part of the Penn State Dairy Science & Nittany Lion Fall Classic. Her maternal grandparents are John and Jaylene (Yoder) Hess of JOBO farms in Gettysburg. Please support them and pray for this miraculous little girl and her family!



EDEN-VIEW LIFT COLA-ET EX-91 EEEVE
DAM OF DONATION CALF



EDEN-VIEW SANCHEZ COKE-ET EX-94-2E
2ND DAM OF DONATION CALF

Donation Calf

BENEFITS FEREDAY FAMILY

DONATED BY:
RON STATLER & JOBO HOLSTEINS
GETTYSBURG, PA
717-752-5871 JOY WIDERMAN

Cherry-Lily Zip Luster-P-ET

840003138843085 99%RHA-I *TR *PC *TE *TC *TY *TV *TL
PTA +1713M +83F +53P 99R 8/24
PTA +3.4PL 2.80SCS -.7DPR 2.3%DCE
PTA +2.57T +2.07UDC +1.75FLC 99R 8/24
GTPI +2923G

Eden-View Lift Cola-ET

840003150457021 Excellent-91 EEEVE
32K GTPI +1736G +2.56T +.41UDC +1.62FLC
A1/A2 AE
5-00 3x 298d 23560 4.6 620 3.2 431
1-11 3x 365d 22250 4.3 842 3.1 611

GLENMILD JOBO LUSTERP CELEBRI-ET

Registration Pending

Born: June 12, 2024

Maternal sister to Celebri

Glenmild Hanans Coconut-ET

- Res. Jr All-PA Spring Yrlg 2024
- 1st Spring Yrlg/Res JC SC PA Youth Champ Show 2024

Canyon-Breeze At Airlift-ET

62897620 VG-89 *TR *TP *TY *TV *TL
PTA +701M +9F -6P 99R 8/24
PTA +2.28T +.69UDC +2.01FLC TPI +1901

Eden-View Sanchez Coke-ET

140985807 Excellent-94 EEEEE 2E
6-03 3x 365d 34390 4.1 1402 3.5 1189
7-05 2x 365d 34220 4.5 1546 3.5 1185
3-06 3x 355d 33210 4.1 1370 3.4 1121
4-10 3x 365d 32940 3.9 1272 3.3 1090
2-03 3x 336d 24020 3.6 874 3.1 735
Life: 1825d 160860 4.1 6543 3.4 5402

Full sister to Coke

Eden-View Sanchez Carmen-ET VG-86

3rd-11th Dams

Windy-Knoll-View Cher-ET EX-92 EEEEE 2E

4-05 2x 320d 24490 3.7 915 3.0 731
3-04 2x 318d 19940 4.0 806 3.2 635

• Res Jr Champion Pennsylvania Sprg Show 2003

Windy-Knoll-View Wade Charm EX-91 EEEEE 2E

2-01 2x 365d 28500 3.7 1043 3.1 888
Life: 1506d 102140 3.8 3915 3.2 3246

• 1st Place 3 Year Old Pennsylvania Futurity

Windy-Knoll-View Cassandra EX-90 VEVVV

5-04 2x 365d 29250 3.7 1090 3.1 921
Life: 1612d 127190 3.7 4678 3.2 4095

Windy-Knoll-View Caitlin EX-90 EEEEE

5-01 2x 365d 37090 2.8 1040 3.1 1146
Life: 1378d 112080 3.0 3316 3.1 3427

Windy-Knoll-View Supreme Chris EX-90 EEVE

3-04 2x 312d 17300 3.3 576 3.1 543

Windy-Knoll-View Bova Christie EX-91 2E

6-08 2x 305d 19650 3.8 754 3.2 630

Windy-Knoll-View Jerry Crystal EX-92 2E

12-0 2x 330d 21220 3.8 800 3.0 635
Life: 3261d 189170 3.7 6939 3.2 5606

Windy-Knoll-View CD Cindy-OC EX-90 2E

4-02 2x 305d 17880 3.5 619

Strother CM Burke Crusader VG-85 VG-MS

8-03 2x 305d 15320 3.7 567



JACOBS HAVENOFEAR SHOUT
DAM OF LOT A



ERBACRES SNAPPLE SHAKIRA-ET EX-97-CAN 97-MS 4E
2ND DAM OF LOT A

- HM Sr Champ WDE 2024
- Grand & Supreme WDE 2023
- Supreme Le Supreme Laitier Holstein Show 2023
- Supreme Champion World Dairy Expo 2021
- 1st Aged Cow & Grand Champ. Int'l Sh. 2021
- Grand Champion Canadian National 2021
- Grand Champion Supreme Holstein Show 2021
- Unanimous All-American Aged Cow 2021 & 2023
- All-Canadian Aged Cow 2021 & 2023

A
LAMOREAUX LAND & CATTLE
BELDING, MI 48809
616-822-0101 JASON
JLAMAUCION@GMAIL.COM

A1 FIVE-#1 IVF HASTORIC EMBRYOS
* Historic-Red are only exportable to Canada and Australia
Located at Trans Ova, WI

A2 SIX-#1 IVF HULU EMBRYOS
* Hulu Embryos are exportable
Located at Trans Ova, WI

Siemers R Historic-Red-ET
840003243347755
PTA +889M +42F +30P 81R 8/24
PTA +3.7PL 2.67SCS -1.2DPR
PTA +2.97T +3.08UDC +1.15FLC 79R 8/24
GTPI +2641G

And

Siemers Wolf Hulu 37006-ET
840003245702863 *RC *TC *TE *TP
PTA +1049M +55F +52P 81R 8/24
PTA +3.2PL 2.79SCS +0.0DPR
PTA +3.51T +2.88UDC +1.74FLC 80R 8/24
GTPI +2876G

Jacobs Havenofear Shout
121251542C 99%RHA-1 *RC
GLPI +3134 CONF +11 8/24 A2A2
PTA +3.05T +2.96UDC

Mr Ernestanthony Havenofear
840003217720891 *TC *TE *TP *TR
PTA +1729M +56F +67P 82R 8/24
PTA +3.46T +2.93UDC +1.09FLC GTPI +2846

Erbacres Snapple Shakira-ET
840003126918505 EX-97-CAN 97-MS 4E
8-01 2x 286d 33878 4.7 1603 3.5 1190
6-03 2x 359d 33799 5.0 1673 3.7 1241
3-04 2x 359d 28100 5.1 1444 3.8 1054
2-01 2x 336d 22176 5.8 1281 3.8 849
LTD: 172766 5.0 8576 3.7 6329

3rd-10th Dams

Miss Apple Snapple-Red-ET EX-96 EEEEE 2E
8-01 2x 305d 141840 4.1 5823 3.4 4838
Life: 1472d 141840 4.1 5823 3.4 4838
• Unan. All-American R&W 125,000lb Cow 2020
• Res. All-American R&W 125,000lb Cow 2019
• Grand Champ North American R&W Show 2020
• All-American R&W 4-Yr-Old 2017
• Res. All-American R&W Jr 3-Yr-Old 2016
• Unan. All-American R&W Jr 2-Yr-Old 2015

KHW Regiment Apple-Red-ET EX-96 4E DOM
9-01 2x 365d 36750 4.3 1582 3.3 1211
Life: 2898d 240640 4.7 11394 3.6 8559

Kamps-Hollow Altitude-ET EX-95 EEEEE 2E DOM
7-00 2x 365d 39690 4.7 1849 3.5 1385
Life: 1844d 144460 4.4 6295 3.7 5288

Clover-Mist Alisha-ET EX-93 EEEEE 3E GMD DOM *RC
8-07 2x 365d 36920 4.2 1553 3.4 1258
Life: 2999d 226470 4.7 10659 3.6 8149

Clover-Mist Augy Star-ET EX-94 EEEEE 4E DOM *RC
7-10 3x 365d 43140 5.0 2136 3.3 1421
Life: 2486d 206250 4.7 9793 3.5 7187

D-R-A August EX-96 EEEE 4E DOM
8-05 2x 365d 27460 4.3 1187 3.2 871
Life: 3443d 190200 4.4 8281 3.3 4457
• Nominated All-American Aged Cow 1986
• All-Wisconsin Aged Cow 1987

D-R-A Ideal Precious Leader EX-90 2E
7-06 2x 358d 20090 3.9 787 3.4 675

D-R-A Princess Lad Leader EX-90 3E
9-05 2x 305d 19160 4.2 809

41st Annual



COLDSPRINGS HAZE-P 14273-ET
DAM OF LOT B



COLDSPRINGS BANJO 12130-ET VG-88 VG-MS
2ND DAM OF LOT B

B

GRAND CRU CATTLE
360-689-1399
BILL@CATTLEEMBRYO.COM

Coldsprings Haze-P 14273-ET

840003269046248 99%RHA-I *RC *TP *TC *TL
32K GTPI +2952G +1041M +84F +52P 79R 8/24
PTA +744NM +.17%F +.07%P
PTA +3.5PL 2.71SCS +.4DPR 2.9%DCE
PTA +2.56T +2.12UDC +1.41FLC 79R 8/24
PTA +193FE +0.9FI 2.6%SCE A2A2 AA

"Very unique RC heifer in the world, extreme balance of production, type and health traits"

• 7 Procedures netted 38 #1 and #2

IVF SESSION

*Buyer is purchasing rights to control the next IVF session(s). Buyer is guaranteed IVF sessions until a minimum of 8 #1 or #2 IVF embryos are produced. Embryo grades are determined at the time of transfer if fresh embryos or at time of freezing if freezing is requested by buyer. Buyer keeps all resulting embryos from these controlled IVF sessions. Buyer is responsible for all costs of the aspiration and mating sire decisions"

Aot Redeye Haze-P-Red-ET

840003232427677 *CD *PC *PO *RC *TE
PTA +885M +73F +43P 82R 8/24
PTA +2.09T +1.62UDC +0.78FLC GTPI +2803G

Coldsprings Banjo 12130-ET

840003218763056 99%RHA-I VG-88
36K GTPI +2897 A2/A2 AB
1-09 3x 365d 36340 3.7 1331 3.5 1282

3rd-13th Dams

Coldsprings Rubicon 11000 EX-90

2-10 3x 365d 45540 3.3 1509 3.2 1477
Life: 1247d 144440 3.7 5300 3.4 4923

• *Region 2 Elite Performer*

Coldsprings Superstar 7309 EX-90

4-03 3x 365d 42790 3.7 1582 3.2 1378
Life: 1116d 114020 3.8 4341 3.2 3691

Coldsprings Casual 5582-ET VG-87 VG-MS

4-02 3x 355d 38240 3.4 1318 2.9 1127
Life: 1799d 189740 3.3 6259 2.9 5505

Coldsprings Planet 3818 VG-88 DOM

6-06 3x 365d 42580 4.0 1727 3.3 1422
Coldsprings Buckeye 2435 VG-85 EX-MS

3-10 3x 365d 33570 3.6 1223 3.1 1054

Coldsprings Durham 4991-ET EX-90 2E

5-04 2x 365d 40010 4.0 1589 3.1 1233

Coldsprings Chesapeake Erma VG-88

Coldsprings B-Star Nolo-ET EX-90 GMD

Coldsprings Tradition Nova 2E-93 GMD DOM

Kit-Way Coldsprings Jaki-Twin 2E-92 GMD DOM

Gaydawn Rebel Cindy VG-89 GMD DOM



TTM CHARLEY MYSTIC-ET EX-90 EX-MS
4TH DAM OF LOT C

C

LAWAYNE MARTIN
CLEAR SPRING, MD
240-675-9679

Special Terms:
Buyer will need to have or sign
contract with Select Sires

FIVE-#1 IVF SEXED EMBRYOS

At TransOva Genetics MD
Domestic Only

"Very Early Habulous-P"

Siemers Habulous-P-ET

840003257574731 *PC *TC *TE *TM *TD *TL *TR
PTA +1591M +105F +77P 80R 8/24
PTA +6.0PL 2.70SCS +0.0DPR
PTA +2.57T +2.06UDC +1.08FLC 79R 8/24
GTPI +3242G A2A2 BB

TTM Ellis Mel Robbins

840003263337001 99%RHA-I *TR *PC *TC *TL
32K GTPI +2861G +1715M +81F +67P 79R 8/24
PTA +934NM +.06%F +.05%P
PTA +4.8PL 3.00SCS -1.2DPR 2.1%DCE
PTA +.76T +.75UDC +.91FLC 78R 8/24
PTA +258FE -0.2FI 1.6%SCE A2/A2 AB

TTM Ellis-PP-ET

840003220448661 99%RHA-I *TR *PP *TE *TC *TY
PTA +959M +77F +49P 82R 8/24
PTA -.45T -.19UDC -.25FLC GTPI +2736G

TTM Acura Melisa-ET

840003211378337 99%RHA-I VG-85 VG-MS
3-07 2x 332d 31100 4.0 1257 3.4 1060
2-02 2x 305d 22440 4.0 897 3.4 755

3rd-13th Dams

TTM Pizazz Mediate-ET NC

TTM Charley Mystic-ET EX-90 EX-MS
3-01 2x 365d 42710 3.2 1375 3.3 1518
1-11 2x 365d 34960 3.6 1266 3.5 1213

TTM Kingboy Mulberry-ET GP-83

2-00 2x 305d 23060 4.0 926 3.5 816

Ammon-Peachey Prd Mercedes-ET GP-84

1-10 2x 334d 23050 4.8 1109 3.9 889

Pine-Tree Martha Sheen-ET VG-86 VG-MS DOM 1*

1-11 3x 365d 31210 4.2 1305 3.1 968

• *Many Sons in AI*

Pine-Tree Missy Martha-ET VG-86 DOM

3-05 3x 361d 32220 3.9 1242 3.4 1111

Wesswood-HC Rudy Missy-ET EX-92 3E GMD DOM

4-11 3x 365d 40880 4.1 1665 3.4 1385

Life: 1262d 119610 4.1 4885 3.4 4031

• *20+ Sons in AI*

Wesswood Elton Mimi EX-90 EEEEE GMD DOM

3-05 2x 365d 35380 3.3 1160 3.2 1121

Wesswood Mandingo Ivy VG-87 VEEVV

6-05 2x 365d 36330 3.6 1305 3.0 1087

Life: 1835d 144060 3.4 4933 3.1 4412

Wesswood Astro Matt Esther VG-87 GMD DOM

6-08 2x 365d 31860 3.5 1125 3.1 982

Life: 1847d 140110 3.6 5029 3.2 4424

Wesswood Bell Claudette VG-87 GMD DOM

9-10 2x 365d 38810 3.6 1383 2.9 1140

Life: 3634d 280980 3.6 9997 3.1 8625

41st Annual



SILDAHL-KH RISE-N-SHINE EX-93 EX-MS 2E
2ND DAM OF LOT D



RASBERRY ROC DOC-ET EX-90
DAM OF LOT D

D

MIDWAY DAIRY
HALE, OR
503-812-2702
KINGANDREW418@GMAIL.COM

Raspberry Roc Doc-ET

840003207457197 Excellent-90 91-MS *TR *TC *TL
19K GTPI +2474G +1434M +43F +39P 83R 8/24

PTA +387NM -.04%F -.02%P

PTA +1.7PL 2.97SCS -2.3DPR 2.4%DCE

PTA +1.84T +1.63UDC +1.03FLC 84R 8/24

3-04 2x 358d 20550 3.4 706 3.2 663

2-01 2x 365d 24330 3.4 824 3.2 784

• 21st Generation Excellent

"Embryos sold to Australia"

"Last IVF's Five #1 & Two #2"

IVF SESSION

*Buyer is purchasing rights to control the next IVF session(s). Buyer is guaranteed IVF sessions until a minimum of 8 #1 or #2 IVF embryos are produced. Embryo grades are determined at the time of transfer if fresh embryos or at time of freezing if freezing is requested by buyer. Buyer keeps all resulting embryos from these controlled IVF sessions. Buyer is responsible for all costs of the aspiration and mating sire decisions"

Woodcrest King Doc

3132417775 99%RHA-I *TR *TP *TE *TC *TY *TV *TL
PTA +1643M +67F +57P 99R 8/24

PTA +3.08T +2.04UDC +1.87FLC GTPI +2795G

Sildahl-KH Rise-N-Shine

840003143104615 99%RHA-I EX-93 EX-MS 2E
GTPI +2351G

6-00 2x 365d 32800 3.4 1101 3.1 1032

3-02 2x 365d 31350 3.2 991 3.2 997

2-01 2x 365d 26950 3.5 945 3.3 883

4-10 2x 365d 34870 3.3 1143 3.2 1123

Life: 1618d 134400 3.3 4465 3.2 4333

3rd-21st Dams

Roylane-KH Tango Rass-ET EX-92 EEEEE 2E

3-06 2x 324d 25560 3.9 985 3.5 882

2-05 2x 328d 22810 4.2 957 3.5 787

Golden-Rose Raspberry-ET EX-91 EX-MS

3-03 2x 267d 26230 4.3 1125 3.4 899

2-02 2x 365d 25290 4.8 1216 3.7 934

• 1st 18th generation Excellent

Golden-Rose Atwood Ritzi EX-93 EX-MS 2E GMD

6-03 2x 305d 35670 4.1 1493 3.0 1058

Life: 1621d 160730 4.0 6365 3.1 4989

Oakfield Pronto Ritzi EX-93 EEEEE 2E

3-01 2x 305d 31310 3.4 1058 3.1 959

Life: 1283d 121230 3.5 4275 3.1 3723

Castleholm Dund Rhapsody-ET EX-90 EX-MS

2-01 2x 365d 28850 3.0 859 2.8 803

Astrahoe Stormatic Radiant EX-91 2E GMD

5-02 3x 365d 49847 4.2 2089 2.9 1437

Life: 1103d 124190 4.0 4924 3.2 3945

Astrahoe LJ Rosa Rebel-ET EX-92 2E

7-05 2x 365d 48580 4.2 2021 3.0 1468

Life: 1186d 110960 3.9 4326 3.2 3529

Pinehurst Royal Rosa-ET EX-91 EX-MS 2E

3-10 3x 365d 41400 3.3 1358 3.0 1223

Life: 1212d 115400 3.5 4073 3.1 3593

Pinehurst Roulade EX-92 EX-MS 2E

3-05 3x 365d 34160 4.3 1474 3.4 1156

Life: 1761d 142070 3.8 5395 3.3 4705

Pinehurst Sweet Cleo EX-90

6-00 3x 365d 40380 4.4 1776 3.2 1305

Life: 2173d 191570 3.9 7392 3.3 6238

Pinehurst Sweet Freedom EX-90 EX-MS

5-07 3x 330d 34520 4.3 1500 3.1 1084

Pinehurst Sweet Delight EX-91 3E GMD

8-10 3x 365d 28460 4.2 1194 3.2 917

Life: 2228d 151600 4.0 6116 3.2 4907

Pinehurst Rapture EX-96 4E GMD

8-02 3x 365d 30370 4.2 1290 3.1 948

Life: 2297d 160790 3.9 6337 3.0 2469

Pinehurst Fragrance EX-90 2E

4-08 3x 365d 34490 3.6 1234

Life: 2004d 131700 3.5 4659

Hayssen Fond Ariel EX-90 2E

8-06 2x 328d 23330 3.2 753

Life: 1936d 105270 3.4 3559

Hayssen D V Audrey EX-90 2E

9-03 2x 365d 23670 4.4 1035

Life: 2413d 126251 4.4 5547

Whirlhill Q Rag Apple Ariel EX-92 EX-MS

6-02 2x 365d 26755 4.2 1134

Life: 3861d 228465 4.5 9595

Arlite Posch EX-92 EEEV GMD

5-03 2x 365d 21193 3.7 779

Life: 3586d 144739 3.7 5176

Audrey Posch EX-93 EEEE 2E GMD

9-01 3x 365d 27012 3.8 1016

Life: 4292d 227909 3.8 9039"



GOLDEN-ROSE REMEMBER ME-ET EX-92 EX-MS
3RD DAM OF LOT E



LIN-RO DIAMONDBACK MAY-RED EX-92 EEEEE
DAM OF LOT E

3rd-19th Dams

Golden-Rose Remember Me-ET EX-92 EEVEE

3-03 2x 353d 34809 3.4 1186 3.1 1075

2-04 2x 263d 23858 3.5 838 3.0 711

Oakfield Pronto Ritzi EX-93 EEEEE 2E

3-01 2x 305d 31310 3.4 1058 3.1 959

Life: 1283d 121230 3.5 4275 3.1 3723

Castleholm Dund Rhapsody-ET EX-90 EX-MS

2-01 2x 365d 28850 3.0 859 2.8 803

Astrahoe Stormatic Radiant EX-91 2E GMD

5-02 3x 365d 49847 4.2 2089 2.9 1437

Life: 1103d 124190 4.0 4924 3.2 3945

Astrahoe LJ Rosa Rebel-ET EX-92 2E

7-05 2x 365d 48580 4.2 2021 3.0 1468

Life: 1186d 110960 3.9 4326 3.2 3529

Pinehurst Royal Rosa-ET EX-91 EX-MS 2E

3-10 3x 365d 41400 3.3 1358 3.0 1223

Life: 1212d 115400 3.5 4073 3.1 3593

Pinehurst Roulade EX-92 EX-MS 2E

3-05 3x 365d 34160 4.3 1474 3.4 1156

Life: 1761d 142070 3.8 5395 3.3 4705

Pinehurst Sweet Cleo EX-90

6-00 3x 365d 40380 4.4 1776 3.2 1305

Life: 2173d 191570 3.9 7392 3.3 6238

Pinehurst Sweet Freedom EX-90 EX-MS

5-07 3x 330d 34520 4.3 1500 3.1 1084

Pinehurst Sweet Delight EX-91 3E GMD

8-10 3x 365d 28460 4.2 1194 3.2 917

Life: 2228d 151600 4.0 6116 3.2 4907

Pinehurst Rapture EX-96 4E GMD

8-02 3x 365d 30370 4.2 1290 3.1 948

Life: 2297d 160790 3.9 6337 3.0 2469

Pinehurst Fragrance EX-90 2E

4-08 3x 365d 34490 3.6 1234

Life: 2004d 131700 3.5 4659

Hayssen Fond Ariel EX-90 2E

8-06 2x 328d 23330 3.2 753

Life: 1936d 105270 3.4 3559

Hayssen D V Audrey EX-90 2E

9-03 2x 365d 23670 4.4 1035

Life: 2413d 126251 4.4 5547

Whirlhill Q Rag Apple Ariel EX-92 EX-MS

6-02 2x 365d 26755 4.2 1134

Life: 3861d 228465 4.5 9595

Arlite Posch EX-92 EEVE GMD

5-03 2x 365d 21193 3.7 779

Life: 3586d 144739 3.7 5176

Audrey Posch EX-93 EEEE 2E GMD

9-01 3x 365d 27012 3.8 1016

Life: 4292d 227909 3.8 9039"

E

RYAN KRULL
GEORGE, IA 51237
712-348 1802

FIVE-#1 IVF SEXED EMBRYOS

At TransOva WI
Domestic Only

Redcarpet Story Arc-ET

840003253913761 *RC

PTA +664M -3F +13P 79R 8/24

PTA -1.4PL 3.08SCS -3.2DPR

PTA +4.56T +3.58UDC +2.45FLC 79R 8/24

GTPI +2211G A1/A1

Lin-Ro Diamondback May-Red

840003137466884 99%RHA-I Excellent-92 EEEEE

12K GTPI +1788G

2-03 3x 365d 41700 3.6 1519 3.0 1253

4-10 3x 302d 29690 3.7 1094 2.8 846

3-09 3x 292d 25760 3.9 1003 3.0 770

Life: 1095d 107820 3.8 4065 3.0 3220

• 19th Generation Excellent

Luck-E Acetylene-Red-ET

840003220169858 *TC *TE *TP

PTA +832M +53F +37P 82R 8/24

PTA +3.38T +2.42UDC +1.89FLC GTPI +2554G

Mr D Apple Diamondback

840003013721049 99%RHA-I *RC *TP *TE *TC *TY *TV

PTA -293M -22F -2P 99R 8/24

PTA +2.42T +1.85UDC +1.41FLC GTPI +1884G

Lin-Ro Crown-P Mitzi

840003137466883 Excellent-90 EX-MS

3-00 2x 305d 31580 3.3 1048 3.0 933

1-10 2x 350d 27200 3.7 1000 3.2 876

4-06 2x 219d 20570 3.8 786 2.9 600

41st Annual



GENOSOURCE HOME RUN-ET
DAM OF LOT F



LADYROSE CAUGHT YOUR EYE-ET EX-95 96-MS
2ND DAM OF LOT F

Maternal brothers to Home Run:

MB-Luckylady Eye Candy-ET 7H016104
MB-Luckylady Bullseye-ET 200H012376

Maternal sisters to Home Run:

D2 Summerfest Eyes On You-ET VG-89 @ 2-06

- Nom. All-American Summer Jr. 2-Yr-Old 2023
- Member All-American Produce of Dam 2023
- 1st Summer Jr. 2-Yr-Old & HM Int. Champ WI Champ Show 2023
- 4th Summer Jr. 2-Yr-Old International Show 2023
- HM Jr. Champion Wisconsin Champ. Show 2022
- 2nd Summer Yrlg Mideast Fall National 2022

• 8th Summer Yrlg. International Show 2022

D2 Lambda Eyes on the Prize-ET VG-89

- Nom. All-American Summer Jr. 2-Yr-Old 2023

Kingsway Caught A Vibe-ET

- All-American Spring Yearling 2023

Ms GS Caught By Surprise-ET

- HM All-American Spring Yearling 2023

3rd-10th Dams

Rosedale Achieverslegacy-ET VG-89 VEVVE

1-09 2x 365d 26380 5.1 1358 3.4 904

- All-American Milking Yearling 2017

Rosedale Lexington EX-95 2E

4-11 2x 365d 42780 4.6 1973 3.0 1289

- All-American 5-Yr-Old 2013

Rosedale Lexi-ET VG-89 EX-MS

- HM All-American Spring Yearling 2005

Rosedale Lea-Ann-ET *RC EX-93 2E GMD

Stookey Elm Park Blackrose-ET 3E-96 GMD DOM

- All-American & All-Canadian Jr. 3-Yr-Old 1993

- All-American & All-Canadian Jr. 2-Yr-Old 1992

Nandette TT Speckle-Red EX-93 DOM

- All-American R&W 1981 & 1983

Nandette Riley Nana-Red VG-87

Nandette Bootmaker Gale VG-89

F

LAMOREAUX LAND & CATTLE
BELDING, MI 48809
616-822-0101 JASON
JLMAUCTION@GMAIL.COM

FIVE IVF FEMALE EMBRYOS

ONE-#1 HULU & ONE #1 HISTORIC
TWO-#2 HULU & ONE # 2 HISTORIC

At TransOva WI

* Hulu Embryos are exportable worldwide

* Historic-Red are only exportable to Canada and Australia

Siemers R Historic-Red-ET

840003243347755

PTA +889M +42F +30P 81R 8/24

PTA +3.7PL 2.67SCS -1.2DPR

PTA +2.97T +3.08UDC +1.15FLC 79R 8/24

GTPI +2641G

And

Siemers Wolf Hulu 37006-ET

840003245702863 *RC *TC *TE *TP

PTA +1049M +55F +52P 81R 8/24

PTA +3.2PL 2.79SCS +0.0DPR

PTA +3.51T +2.88UDC +1.74FLC 80R 8/24

GTPI +2876G

Genosource Home Run-ET

840003249968988 99%RHA-I *TR *TP *TC *TL

32K GTPI +2585G

PTA +574M +54F +31P 79R 8/24

PTA +383NM +.12%F +.05%P

PTA +1.4PL 3.01SCS -2.8DPR 2.9%DCE

PTA +3.74T +2.85UDC +1.22FLC 79R 8/24

PTA +126FE -1.9F1 2.5%SCS

A1/A2 AB

Mr Ernestanthony Havenofear

840003217720891 *TC *TE *TP *TR

PTA +1729M +56F +67P 82R 8/24

PTA +3.46T +2.93UDC +1.09FLC GTPI +2846

Ladyrose Caught Your Eye-ET

840003130101491 Excellent-95 96-MS

4-03 2x 305d 35880 4.2 1510 3.1 1125

3-02 2x 335d 32010 4.5 1433 3.2 1017

2-01 2x 359d 25210 3.9 991 3.2 801

Life: 1130d 104610 4.3 4466 3.3 3442

- All-American 4-Yr-Old 2023

- All-American Produce of Dam 2023

- All-American Junior 3-Yr-Old 2022

- Unanimous All-American Jr. 2 Year Old 2021



BUDJON-MB DRPBX EXTREME-ET
DAM OF LOT G



D2 SUMMERFEST EYES ON YOU-ET VG-89 EX-MS @ 2-06 MAX
2ND DAM OF LOT G

Maternal brothers to Eyes on You:

MB-Luckylady Eye Candy-ET 7H016104

MB-Luckylady Bullseye-ET 200H012376

Maternal sisters to Eyes On You:

D2 Lambda Eyes on the Prize-ET VG-89

• Nom. All-American Summer Jr. 2-Yr-Old 2023

Kingsway Caught A Vibe-ET

• All-American Spring Yearling 2023

Ms GS Caught By Surprise-ET

• HM All-American Spring Yearling 2023

3rd-11th Dams

Ladyrose Caught Your Eye-ET EX-95 96-MS

4-03 2x 305d 35880 4.2 1510 3.1 1125

• All-American 4-Yr-Old 2023

• All-American Produce of Dam 2023

• All-American Junior 3-Yr-Old 2022

• Unanimous All-American Jr. 2 Year Old 2021

Rosedale Achieverslegacy-ET VG-89 VEVVE

1-09 2x 365d 26380 5.1 1358 3.4 904

• All-American Milking Yearling 2017

Rosedale Lexington EX-95 2E

4-11 2x 365d 42780 4.6 1973 3.0 1289

• All-American 5-Yr-Old 2013

Rosedale Lexi-ET VG-89 EX-MS

• HM All-American Spring Yearling 2005

Rosedale Lea-Ann-ET *RC EX-93 2E GMD

Stokey Elm Park Blackrose-ET 3E-96 GMD DOM

• All-American & All-Canadian Jr. 3-Yr-Old 1993

• All-American & All-Canadian Jr. 2-Yr-Old 1992

Nandette TT Speckle-Red EX-93 DOM

• All-American R&W 1981 & 1983

Nandette Riley Nana-Red VG-87

Nandette Bootmaker Gale VG-89

G

LAMOREAUX LAND & CATTLE
BELDING, MI 48809
616-822-0101 JASON
JLAMAUCION@GMAIL.COM

Siemers R Historic-Red-ET

840003243347755

PTA +889M +42F +30P 81R 8/24

PTA +3.7PL 2.67SCS -1.2DPR

PTA +2.97T +3.08UDC +1.15FLC 79R 8/24

GTPI +2641G

Budjon-MB Drpbx Extreme-ET

840003267547770 99%RHA-I

55K GTPI +2562G +577M +28F +23P 79R 8/24

PTA +357NM +.02%F +.02%P

PTA +2.6PL 2.84SCS -.7DPR 2.1%DCE

PTA +3.33T +3.01UDC +1.99FLC 78R 8/24

PTA +74FE -0.9FI 2.3%SCE

And

Siemers Wolf Hulu 37006-ET

840003245702863 *RC *TC *TE *TP

PTA +1049M +55F +52P 81R 8/24

PTA +3.2PL 2.79SCS +0.0DPR

PTA +3.51T +2.88UDC +1.74FLC 80R 8/24

GTPI +2876G

Kings-Ransom Dropbox-ET

840003224437486 99%RHAI *TR *TP *TE *TC *TY

PTA +1045M +81F +57P 82R 8/24

PTA +3.21T +3.08UDC +.86FLC GTPI +2976G

D2 Summerfest Eyes On You-ET

CAN14131686 Very Good-89 VEEVE 2-06

1-10 2x 318d 22840 3.8 864 3.2 737

• Nom. All-American Summer Jr. 2-Yr-Old 2023

• Member All-American Produce of Dam 2023

• 1st Summer Jr. 2-Yr-Old & HM Int. Champion, Wisconsin Championship Show 2023

• 4th Summer Jr. 2-Yr-Old International Show 2023

• HM Jr. Champion Wisconsin Champ. Show 2022

• 2nd Summer Yrlg Mideast Fall National 2022

• 8th Summer Yrlg. International Show 2022

7 EMBRYO PACKAGE
TWO-#1 IVF HISTORIC EMBRYOS
FIVE-#1 IVF HULU EMBRYOS

At TransOva, WI

* Hulu Embryos are exportable worldwide

* Historic-Red are only exportable to Canada and Australia

41st Annual



KINGSWAY WINDBROOK JAZZ 2E-95
MATERNAL SISTER TO DAM OF LOT H



KNONAUDALE JASMINE-ET EX-96-CAN 4E 14*
2ND DAM OF LOT H

H

ISAAC FOLTS
NORTH COLLINS, NY 14111
716-628-7171

Farnear Altitude-Red-ET

840003128013348 99%RHA-I *TE *TC *TY *TV *TL
PTA +281M +17F +18P 99R 8/24
PTA +.5PL 2.94SCS -3.0DPR 3.2%DCE
PTA +2.88T +2.52UDC +1.44FLC 99R 8/24
GTPI +2206G

Kingsway Avalanche Joyride

13694437C Very Good-86 VG-MS @ 2-11

FIVE-#1 IVF FEMALE EMBRYOS

Full sister to Embryos

J-Folts Altitude Jazz

- 9th Spring Calf PNJS 2024
- 1st Spring Calf Erie County NY 2024

Dymenthalm Mr App Avalache-TW

11957107C 99%RHA-I *RC *CV *TY *TL
PTA -281M -9F -8P 99R 8/24
PTA +3.55T +2.63UDC +2.03FLC GTPI +1847G

Knonaudale Jasmine-ET

8994601C Excellent-96-CAN 4E 14*
8-02 2x 365d 33603 4.9 1645 3.2 1080
6-07 2x 365d 30926 5.0 1559 3.4 1063
5-04 2x 322d 27610 4.3 1175 3.4 933
3-03 2x 326d 25587 4.2 1071 3.3 833
4-04 2x 288d 24083 4.2 1005 3.2 759
2-01 2x 347d 20867 4.3 888 3.5 729
Life: 2187d 170596 4.5 7754 3.4 5731

- Res. All-Can. Longtime Production Cow 2017
- Grand Champion Autumn Opportunity 2017
- HM All-Ontario Mature Cow 2015

Maternal sisters to Joyride

Kingsway Windbrook Jazz 2E-95

- Res. All-Ontario 4 Year Old 2017

Knonaudale Mudpie-ET EX-94

- Nominated All-American Aged Cow 2018

- Res. All-American Jr. 3 Year Old 2015

- HM All-Canadian Jr. 3 Year Old 2015

Knonaudale Maddy-ET EX-94-4E

- Res. All-Ontario Mature Cow 2018

Ms Kingsway Uncle Jimmy-ET VG-88

Kingsway Delta Lambda Julep VG-89

Kingsway Lambda Jojo VG-87-CAN @ 2Yr MAX

3rd-7th Dams

Knonaudale Elsy-ET EX-92 EEEEE 2E

3-09 2x 365d 34350 3.3 1118 3.0 1047
2-02 2x 365d 25513 3.7 936 3.2 809

Knonaudale Anna-ET VG-88-5Y-CAN 4*

7-00 2x 365d 30864 4.3 1329 3.4 1053
Life: 5 Lact 160063 4.3 6892 3.6 5743

Knonaudale Toodie GP-83-2Y-CAN 4*

3-09 2x 339d 29310 3.8 1105 3.4 994
Life: 8 Lact 194510 3.7 7216 3.3 6490

- 2nd Fall Yrlg Stormont Show 1999

Knonaudale Perpetua VG-87-5Y-CAN 6*

6-02 2x 365d 32079 3.9 1243 3.3 1045
Life: 5 Lact 136498 3.8 5243 3.4 4632

Knonaudale Liz VG-88-6Y-CAN 5*

5-02 2x 365d 25871 4.2 1096 3.3 862
Life: 6 Lact 126923 4.3 5463 3.5 4396



SILVERMAPLE DAMION CAMOMILE EX-95 EEEEE
3RD DAM OF LOT 1



INTENSE JORDY CAMILLE-RED-ET EX-91 EX-MS
DAM OF LOT 1

Maternal sisters to Awes Cally

Silvermaple Bolton Cameo EX-94

Butlerview Braz Camille-ET EX-94

- 1st Jr 3-Yr-Old/Int. Champ NE Fall Nat'l 2018
Her Grand Daughter

Mile-View Shelley of Helmcrest

- 1st Sr 2-Yr-Old/HM Int Champ WDE 2023

Wedgwood WH Camomile-ET EX-93-6Y-CAN

- Grand Champion Vancouver Island 2016

Silvermaple Windham Camille-ET EX-92

- Res. All-Am. & Res. All-Can. Sr. 2 Year Old 2015

Butlerview Door Camilla-ET EX-92

- 1st Sr 3-Yr-Old Mid East Fall Nat'l 2017
- 1st Winter Yrlg/Jr Champ Western Spring Nat'l 2015
- Jr All-American Winter Calf 2014
- Nom All-American Winter Calf 2014

Butlerview Doorman Class EX-91

- 2nd Jr 3-Yr-Old Int'l Holstein Jr Show 2017
- Sold for \$34,000 at Crown Jewel III
- HM All-American Spring Calf 2014

CAMOMILE

- 1st 4-Yr-Old & Gr. Champ BC Spring Show 2012
- All-Canadian Jr. 3-Yr-Old '11 & Jr. 2-Yr-Old 2010
- All-American Jr. 3-Yr-Old '11 & Jr. 2-Yr-Old 2010
- Int. Champion Royal Winter Fair 2011
- Int. Champ World Dairy Expo 2011
- Res. Grand World Dairy Expo 2011
- 1st Jr. 3-Yr-Old Royal Winter Fair 2011
- Sold for \$290,000 in the '12 Intl Intrigue Sale

I

CHUCK WAINWRIGHT
SCHOHARIE, NY 12157
518-795-0696

FIVE-#1 IVF FEMALE EMBRYOS

At TransOva MD
Domestic Only

Riverdown Unstopabull-Red

11801450C 99%RHA-I *TY *TV *TL
PTA -183M -19F -19P 99R 8/24
PTA +1.4PL 2.96SCS +.9DPR 2.4%DCE
PTA +1.93T +1.94UDC +1.15FLC 99R 8/24
GTPI +1951G

Intense Jordy Camille-Red-ET

110767964C 99%RHA-I EX-91 EEVEE @ 3-09
2-00 2x 297d 22910 3.6 836 3.2 732"
3-00 2x 255d 22050 3.7 809 3.1 676 RIP

Cycle Mcgucci Jordy-Red

840003131666411 99%RHA-I VG-87 *CV *TC *TY *TL
PTA -718M -14F -33P 99R 8/24
PTA +2.91T +2.15UDC +3.01FLC GTPI +1692C

Butlerview Awes Cally-ET

840003136012322 Very Good-87-CAN *RC
2-03 2x 190d 14729 3.6 527 3.7 538 Inc

3rd-Dams

Silvermaple Damion Camomile EX-95 EEEEE

5-02 2x 356d 34879 4.2 1461 3.1 1091

Life: 1536d 130677 4.2 5506 3.3 4309

Stanhope Camila Goldwyn EX-90-CAN 1*

2-01 2x 340d 20697 4.4 913 3.4 697

Life: 5 Lact 127053 4.7 6001 3.4 4358

Kendu Triumphant Charity EX-93 EEEE-CAN 3*

3-04 2x 365d 28519 3.7 1065 3.1 888

- HM Grand Champion Vancouver Island 2006

- 3rd 4-Yr-Old Cow Saskatoon Expo 2005

- 3rd 4-Yr-Old Cow Central Fraser Valley 2005

41st Annual



**MILKSOURCE BYWAY AFFECTION EX-94 EEEEE 2E *RC
DAM OF LOT J**

J

WAYNE WORDEN
SAUQUOIT, NY 13456
315-725-2080

Milksource Byway Affection

840003138524450 Excellent-94 EEEEE 2E *RC *TL
12K GTPI +1694G
4-05 2x 305d 39960 4.3 1737 2.6 1033
2-11 2x 305d 27680 4.1 1128 2.9 805
2-01 2x 305d 20670 4.1 841 3.2 659
Life: 1326d 120500 3.9 4756 2.9 3504

• Donor Dam
"Will be IVF @ Vytelle"

IVF SESSION

*Buyer is purchasing rights to control the next IVF session(s). Buyer is guaranteed IVF sessions until a minimum of 8 #1 or #2 IVF embryos are produced. Embryo grades are determined at the time of transfer if fresh embryos or at time of freezing if freezing is requested by buyer. Buyer keeps all resulting embryos from these controlled IVF sessions. Buyer is responsible for all costs of the aspiration and mating sire decisions"

Oh-River-Syc Byway-ET

71310557 *TR *TP *TY *TV *TL
PTA +585M -26F +0P 99R 8/24
PTA +2.34T +2.12UDC +.08FLC GTPI 1873G
Ms Apple Atarah-ET
840003124554027 Very Good-86 VG-MS @ 2-00
1-10 2x 365d 28953 3.9 1137 3.3 950"
• Nom. All-American Milking Yearling 2016
• Nom. All-Canadian Milking Yearling 2016
• 4th Milking Yearling Royal Winter Fair 2016
• 6th Milking Yearling International Show 2016

Full sisters to Atarah:

Ms Apple Arrie-ET *RC EX-93
• Res. All-American Sr. 2 Year Old 2017
Ms Apple Anzlee-ET *RC EX-92
• 1st Sr. 3 Yr Old Northeast Spring National 2018
Ms Apple Akasha-ET *RC EX-92

3rd-9th Dams

KHW Regiment Apple-Red-ET EX-96 4E DOM
9-01 2x 365d 36750 4.3 1582 3.3 1211
Life: 2898d 240640 4.7 11394 3.6 8559
Kamps-Hollow Altitude-ET EX-95 EEEEE 2E DOM
7-00 2x 365d 39690 4.7 1849 3.5 1385
Life: 1844d 144460 4.4 6295 3.7 5288
Clover-Mist Alisha-ET EX-93 EEEEE 3E GMD DOM *RC
8-07 2x 365d 36920 4.2 1553 3.4 1258
Life: 2999d 226470 4.7 10659 3.6 8149
Clover-Mist Augy Star-ET EX-94 EEEEE 4E DOM *RC
7-10 3x 365d 43140 5.0 2136 3.3 1421
Life: 2486d 206250 4.7 9793 3.5 7187
D-R-A August EX-96 EEEE 4E DOM
8-05 2x 365d 27460 4.3 1187 3.2 871
Life: 3443d 190200 4.4 8281 3.3 4457
• Nominated All-American Aged Cow 1986
• All-Wisconsin Aged Cow 1987
D-R-A Ideal Precious Leader EX-90 2E
7-06 2x 358d 20090 3.9 787 3.4 675
D-R-A Princess Lad Leader EX-90 3E
9-05 2x 305d 19160 4.2 809



CRYSTAL-STAR AZ 2255-RED-ET EX-92 EX-MS
DAM OF LOT K

K

STEVEN LOGAN & LADY LUCK HOLSTEINS
FARMDALE, OH 44417
330-240-9946

FOUR-#1 IVF FEMALE EMBRYOS
Domestic Only

Luck-E Awesome-Red

72186769 *CV *TE *TC *TY *TL
PTA -1501M -49F -47P 99R 8/24
PTA -.4PL 3.15SCS -.22DPR 3.6%DCE
PTA +2.16T +2.77UDC +.80FLC 99R 8/24
GTPI +1481G

Crystal-Star Az 2255-Red-ET

840003215225838 99%RHA-I Excellent-92 EEEVE
1-10 3x 318d 25230 4.4 1119 3.2 808
3-03 2x 147d 16820 3.8 637 3.2 543 RIP
• 3rd Sr 3-Yr-Old Mid-East Spring Nat'l 2024
• 3rd Milking Yrlg Eastern Fall Nat'l 2022

Riverdown Unstopabull-Red

11801450C 99%RHA-I *TY *TV *TL
PTA -183M -19F -19P 99R 8/24
PTA +1.93T +1.94UDC +1.15FLC GTPI +1951G

Tri-Vision Amelia-Red-ET

138890483 Excellent-90 EX-MS 2E
3-04 3x 365d 31520 4.0 1254 3.4 1061
4-08 3x 365d 37290 4.0 1482 3.3 1214
LTD: 1145d 101450 4.1 4160 3.3 3396

Maternal sisters to Azur

Greenlea Ad Arubua-Red-ET VG-87 VG-MS

- Nom All-American R&W Spring Yrlg 2018
- 1st Spring Yearling R&W Eastern Nat'l 2018
- Nom All-American Spring Calf 2017

Greenlea Ad Annie-Red-ET

- Un. All-American R&W Winter Yrlg 2017
- Jr Champ Grand Int'l R&W Show 2017
- Jr Champ NYSS R&W 2017
- 1st Winter Yrlg Eastern Nat'l B&W Show 2017
- All-American R&W Winter Calf 2016
- Res Jr Champ Grand Int'l R&W Show 2016

Greenlea Ad Avery-Red-ET EX-90

- 1st Winter Yrlg Eastern Nat'l R&W 2017
- 2nd Winter Yrlg Grand Int'l R&W Show 2017
- Res All-American R&W Winter Calf 2016

3rd-6th Dams

Jauquet-Lang SS Amber-ET EX-91 EEEVE *RC

2-05 2x 365d 30270 3.9 1190 3.3 1011
Life: 1783d 126620 3.4 4360 3.2 4044

BKB Amanda-ET EX-92 GMD DOM *TV *TL

Life: 1360d 104750 4.8 5075 3.5 3671
Shoremar S Alicia-ET EX-97 EEEEE 3E *BL

6-10 2x 365d 35760 4.3 1544 3.4 1215

- Res All-American Aged Cow 2004
- All-American Aged Cow 2003
- HHM All-American Aged Cow 2002
- All-American 5-Yr-Old Cow 2000

C Aitkenbrae Starbuck Ada EX-94 2E DOM *BL

Life: 1554d 105150 3.4 3600 3.2 3356

- All-American Sr 3-Year-Old 1990
- Res All-Time All-American Sr 3-Year-Old
- All-American Produce of Dam 2000, 2001

41st Annual



KUHLKOWS PARK SHIVER EX-92 3E
DAM OF LOT L



KUHLKOWS LEBRON SHAKIRA EX-92 3E
MATERNAL SISTER OF LOT L

L

ABBIE EVANS
ROME, PA
570-637-2987

Brown Heaven R Famous ET

109109715
PPT -4 93R PTAT +0.5 96R 8/24
PTA +666M -4F +9P -134NM\$ 97R (MACE)
PTA PL -0.8 SCS +3.10 DPR -1.4 SCE +3.1
PTA LIV-0.8

KuhlKows Park Shiver

68114816 3E-E92 E92 E92 E92 E92
8-08 2x 308d 23130 4.2 965 3.2 745
7-05 2x 305d 22220 3.3 740 3.2 710
9-09 2x 310d 21900 4.6 1010 3.3 716
6-05 2x 282d 20900 3.9 816 3.2 671
Life: 1478d 100960 4.0 3992 3.2 3254

FIRST CHOICE FROM 2 HEIFER CALVES

Born: September 2024

Maternal sisters to Choice

KuhlKows Lebron Shakira EX-92 3E

- Grand Champ Cortland Classic 2020

- 1st Aged Cow Cortland Classic 2020

KuhlKows August Shenanigans 2E-91

- 2nd Futurity Class Eastern Nat'l 2018

KuhlKows Shiv Zeus Sugar 2E-91

Brothers Three Parker ET

196657
PPR -82 98% PTAT +0.2 98% (8/24)
PTA +125M -27F -19P -250NM\$ 99%R (MACE)
PTA PL +0.4 SCS +3.05 DPR -1.7 SCE +3.1
PTA LIV +0.3

KuhlKows Shimmer O Hope

946958 V88 E90 E92 V87 E90 +84
5-07 2x 365d 24620 4.5 1101 3.8 926
4-07 2x 328d 20500 4.5 915 3.6 740
9-06 2x 305d 19600 4.4 859 3.4 662

3rd Dam

Wind Mill Franco Sprakle VG-87

4th Dam

Kulp-Gen Coll Stardust ET 2E-91

3-05 2x 360d 26730 6.2 1644 3.6 951

5th Dam

Sun-Made Patrick Stardom 2E-90

5-04 2x 365d 25750 5.0 1277 3.7 964

6th Dam

Golden Sun Billy Starbrite ET 3E

6-05 2x 365d 35410 3.9 1372 3.5 1249

7th Dam

Top Acres Elegant Starlite ET 3E

"Elite" "Superior Brood Cow"

9-05 2x 365d 324360 4.7 1618 3.6 1247

Full sister to Snowdrop

Kiravock Snow Storm 5E

10-01 2x 365d 30210 4.1 1225 3.8 1152

- Nat. Total Performance Winner 1981

- All-American 4-Yr-Old 1975 & Age Cow 1981

8th Dam

Kiravock Midnight Snow E-90 5E

Superior Brood Cow

11-04 2x 365d 22050 4.2 931

- All-American Produce of Dam Member 1971-1973



MACKINSON BURDETTE SKYE-ET EX-93 94-MS 2E
DAM OF LOT M



STELL'R PBR SUNSHINE
FULL SISTER TO LOT M



STELL'R DYNAMIC SNAPPLE
MATERNAL SISTER TO LOT M

M

STELL'R GENETICS-ELLIOTT, BOBBY+ JOYCE &
STRANGE, LEE+JOSCELYN

FIVE-#1 EMBRYOS

At TransOva MD
• Domestic Only

Full sisters to Lot M

Stell'R Reagan Salsa EX-90 @ 3-11

Stell'R PBR Sunshine

• 3rd Spring Calf Southern National Ayrshire Show 2022

Maternal sister to Lot M

Stell'R Dynamic Snapple

Palmyra Berkely Reagan-ET

840003123620602

PTA -132M +1F +1P +1P 98R 12/23

PTAT +.50T 97R 12/23

Mackinson Burdette Skye-ET

840003136468885 Excellent-93 94-MS 2E

Palmyra Tri-Star Burdette-ET

100419568

PTA +222M +4F +12P 99R 12/23

PTAT +1.00 99R 12/23

Mackinson Wilton Shania

100558210 Excellent-92 3E

• 2nd Fall Yrlg Mid-Atlantic Nat'l Jr 2010

• 3rd Fall Yrlg Mid-Atlantic Nat'l 2010

• 3rd Fall Yrlg Central Nat'l Jr 2010

• Nom. Jr All-American Fall Calf 2009

3rd-5th Dams

Ocean-Ayr Pardner Selina-ET VG-86

3-04 2x 323d 16020 3.9 631 3.2 517

2-04 2x 304d 15210 4.3 651 3.1 474

• HM All-American Spring Calf

• 2nd Spring Calf Central Nat'l 2006

Sweet-Pepper Jaye Shania EX-90

4-11 2x 324d 19520 4.2 826 3.1 598

3-07 2x 305d 13830 4.1 564 2.9 407

• Unan. All-American 5-Yr-Old 2004

• 1st 5-Yr-Old Eastern States Nat'l 2004

• 1st 5-Yr-Old Central Nat'l 2004

Sweet Pepper Bonnie Sophia EX-94 3E

3-10 2x 305d 15060 4.1 619 3.4 517

11-02 2x 340d 13250 3.9 521 3.0 391

41st Annual



MB LUCKY LADY FELIZ NAVIDAD EX-93
MATERNAL SISTER TO DAM OF LOT N



HEART&SOUL FIZZ FAITH EX-91
MATERNAL SISTER TO LOT N

N

HEART & SOUL HOLSTEINS & JERSEYS
MILLMONT, PA
MATT BOOP 540-412-9495

Avonlea Joel Chocolatier-ET

12619755C
USDA 8/24 90%R -1605M -60F -52P
AJCA 8/24 GPTAT 88%R +0.80 GJPI 88%R -117

Lookout Fortune 500

108033887 Excellent-93%
6-00 2x 305d 18080 6.6 1191 4.2 751
3-06 2x 333d 20025 5.8 1165 3.7 746
• *Nom. All-Can Summer Yrg 2015*

Maternal sister to Fortune

MB Lucky Lady Feliz Navidad EX-93

- ABA All-American 4-Yr-Old 2018
- Grand Champ WDE 2018
- ABA All-American Sr 3-Yr-Old 2017
- All-Canadian Sr 2-Yr-Old 2016

FOUR-#1 & ONE-#2 IVF FEMALE EMBRYOS

At TransOva, MD
Domestic Only

Maternal sisters to Embryos

Heart&Soul Fizz Faith EX-91

- Unan. ABA All-American Winter Yrlg 2019
- 1st Winter Yrlg WDE 2019
- Jr Champ NYSS & OH Spring Show 2019
- Unan. ABA All-American Winter Calf 2018
- 1st Winter Calf WDE 2018
- 1st Winter Calf/Jr Champ OH Spring Show 2018
- Supreme/Jr Champ Spring Dairy Preview NY 2018
- 2nd Winter Calf All-American 2018

Heart & Soul Fizz Fantasy-ET

- 2nd Spring Calf Eastern Nat'l Jersey Show 2019

Heart&Soul Fine Wine

- AJCA & ABA All-American Spring Calf 2020

Rapid Bay Reagan-ET

104411830
USDA 8/24 94%R -1870M -45F -52P
AJCA 8/23 GPTAT 92%R +0.40 GJPI 92%R -186

Marlau Comerica Fabienne

105710282C Excellent-94%-CAN
5-10 2x 305d 18226 6.1 1118 4.0 736
• Nominated All-Canadian 5-Yr-Old 2015
• All-Canadian Milking Yearling 2011
• HM Intermediate Champion RAWF 2011
• 1st Milking Yearling WDE & RAWF 2011
• All-Canadian Senior Calf 2010

3rd Dam

Hautpre Furor Fabulous-ET VG-87-CAN 3*

10-9 2x 305d 17150 6.0 1038 3.9 675
Life: 7 Lact 106608 6.0 6429 4.0 4305

4th Dam

Responses Farren EX-91%

4-08 2x 305d 26274 5.4 1422 4.0 1058

5th Dam

B B Farrah EX-91%

9-06 2x 305d 23350 4.7 1107 3.4 793

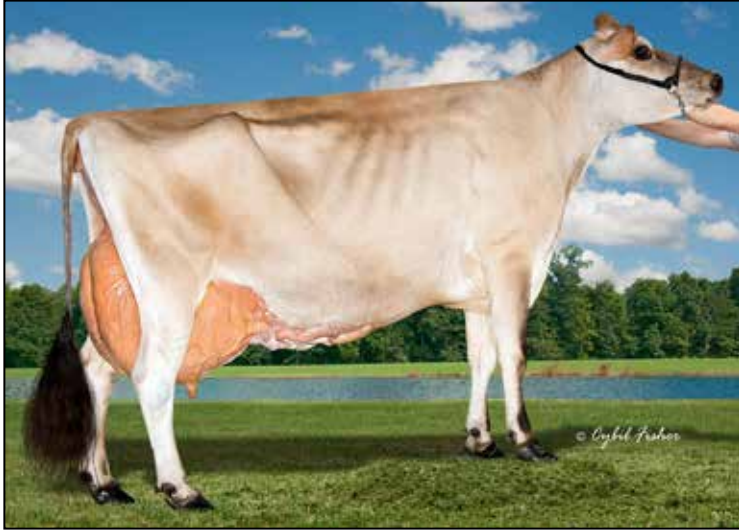

NOBLEDALE ACTION BELLA EX-95
DAM OF LOT O

O

WESLEY NOBLE
GILLETT, PA 16925
607-742-7136

FIRST CHOICE FEMALE

4 Pregnancies Due: March 2025

Maternal sister to Lot O

Nobledale Victory Ballerina VG-88

Nobledale Premier Bellfire VG-87

• Three More VG Sisters

Isau Lightning Ridge Ferdinand

778373

USDA 8/24 95%R -610M -5F -16P

AJCA 8/24 GPTAT 93%R +1.30 GJPI 93%R -31

Nobledale Action Bella

117454723 Excellent-95%

8-07 2x 305d 24120 4.5 1088 3.0 722

4-04 2x 305d 19250 4.4 841 3.4 656

6-09 2x 305d 17490 4.5 793 3.3 574

3-03 2x 305d 16460 4.5 742 3.5 568

2-02 2x 305d 14090 4.6 646 3.4 483

5-08 2x 305d 13490 4.4 598 3.4 460

• 3rd Aged Cow PNJS 2017

• Grand & Sup. Champ Chemung County Fair 2020

• Nom. Jr All-American Aged Cow 2017

• 5th Aged Cow All-American Jr Show 2017

Forest Glen Avery Action-ET

111023978

USDA 8/24 99%R -897M -42F -31P

AJCA 8/24 GPTAT 99%R +.70 GJPI 99%R -39

Nobledale Vodka Bernadette

114274186 Very Good-88%

7-01 2x 305d 16480 4.2 690 3.3 537

5-10 2x 305d 14760 4.9 730 3.4 509

3-10 2x 300d 12790 5.2 659 3.6 463

1-10 2x 305d 12670 4.5 564 3.5 447

2-11 2x 283d 12040 4.4 531 3.6 435

4-10 2x 305d 11860 4.3 512 3.5 414

3rd Dam

Nobledale Homestead Brenda EX-92

11-5 2x 305d 18440 5.1 936 3.7 675

13-3 2x 305d 18360 5.0 926 3.5 645

4th Dam

Nobledale Justin Bits VG-83

6-00 2x 301d 11370 5.3 604 4.0 451

7-00 2x 305d 10590 5.0 528 4.0 427

41st Annual



BLEXYS JAGGR BILLIE JEAN-ET VG-86 VG-MS @ 2-04
DAM OF LOT P

BLEXY

- All-American Aged Cow 2017
- All-Canadian Mature Cow 2017
- 1st Mature Cow Royal 2017
- Supreme Champ World Dairy Expo 2017
- Holstein International World Champion 2017
- 1st Aged Cow Sr/Grand Int'l Holstein Show 2017
- All-American & All-Canadian 2016
- 1st 5-Yr-Old/Grand Champion NYSS 2016
- 4th 5-Yr-Old Int'l Holstein Show 2016
- 2nd 4-Yr-Old Northeast Fall Nat'l 2015
- 2nd Sr 2-Yr-Old Eastern Fall Nat'l 2013
- 6th Sr 2-Yr-Old Int'l Holstein Show 2013
- 4th Fall Yrlg Eastern Fall Nat'l 2012
- 5th Fall Calf Eastern Fall Nat'l 2011

Maternal sisters to Bloom

Ms Sid Blexy-ET EX-94 MS-96

- HHM All-American Jr 3-Yr-Old 2020
- Grand Champ Mideast Fall Nat'l 2021
- 1st Jr 3-Yr-Old/Int. Champ WI Champ Show 2020

Ms Blexys Bounty-ET EX-92

Blexys Crush Budweiser-ET EX-91

- Unan. All-American Winter Yrlg 2020
- 1st Winter Yrlg/Jr Champ NA Open 2020
- All-American Winter Calf 2019
- All-National Winter Calf 2019

Miss Wndbrk Blessing-ET EX-91

Blexys Hioct Baton Rouge-ET EX-90

- 1st Fall Calf/Jr Champ Mideast Spring Nat'l 2021

Blexys Chief Bloody Mary-ET VG-89

- 1st Milking Yrlg WDE 2023

3rd-7th Dams

Rosiers Beyonce Dundee-ET VG-85-CAN

Rosiers Barka Triumphant EX-90-CAN 91-MS 2*

Rosiers Burdy Vision VG-87-CAN 9*

Rosiers Branda Prelude VG-88-CAN 2*

Rosiers Bernet Persistent EX-4E-CAN 12*

P

KLINEDELL FARMS LLC & JOHN STOLTZFUS
MYERSTOWN, PA 17067
717-813-7072

Golden-Oaks Master-ET

840003139216917 *TC *TP *TR
PTA +111M +12F -1P 97R 8/24
PTA -3.4PL 2.92SCS -4.3DPR
PTA +3.67T +2.88UDC +1.05FLC 97R 8/24
GTPI +1993G

Blexys Jaggr Billie Jean-ET

840003240650408 99%RHA-I VG-86 VG-MS @ 2-04
55K GTPI +2069G +2.59T +1.90UDC +1.24FLC
• Res. All-PA Jr 2-Yr-Old 2024

Maternal sisters to Billie Jean

Blexys King Doc Bloom-ET EX-90 EX-MS

Blexys Kngdoc Brilliant-ET VG-87 @ 3-00

- Nom. All-American Winter Yrlg 2022
- 9th Winter Yrlg WDE 2022
- 1st Winter Yrlg Mid-East Fall Nat'l 2022
- 1st Winter Yrlg Mid-West Spring Nat'l 2022

FIVE-#1 IVF FEMALE EMBRYOS

At TransOva, MD
Domestic Only

Peak Jagger-ET

840003205436591 99%RHA-I *TR *TP *TE *TC *TY *TV
PTA -748M +35F +10P 97R 8/24
PTA +3.15T +2.50UDC +1.59FLC GTPI +2476G

Rosier Blexy Goldwyn-ET

106117534C Excellent-97 EEEEE 3E *TL *TD
8-10 2x 365d 47660 3.9 1856 3.0 1442
6-06 2x 365d 41730 3.9 1626 3.1 1292
5-05 2x 365d 37640 4.5 1676 3.2 1195
4-05 2x 305d 33790 4.3 1437 3.0 997
LTD: 2104d 216970 4.2 9155 3.1 6771



**BLEXYS CRSHTIM BLUEBERRY-ET EX-90 EX-MS
DAM OF LOT Q**



**ROSIER BLEXY GOLDWYN-ET EX-97 EEEEE 3E
2ND DAM OF LOTS P & Q**

BLEXY

- All-American Aged Cow 2017
- All-Canadian Mature Cow 2017
- 1st Mature Cow Royal 2017
- Supreme Champ World Dairy Expo 2017
- Holstein International World Champion 2017
- 1st Aged Cow Sr/Grand Int'l Holstein Show 2017
- All-American & All-Canadian 2016
- 1st 5-Yr-Old/Grand Champion NYSS 2016
- 4th 5-Yr-Old Int'l Holstein Show 2016
- 2nd 4-Yr-Old Northeast Fall Nat'l 2015
- 2nd Sr 2-Yr-Old Eastern Fall Nat'l 2013
- 6th Sr 2-Yr-Old Int'l Holstein Show 2013
- 4th Fall Yrlg Eastern Fall Nat'l 2012
- 5th Fall Calf Eastern Fall Nat'l 2011

Maternal sisters to Blueberry

Ms Sid Blexy-ET EX-94 MS-96

- HHM All-American Jr 3-Yr-Old 2020
- Grand Champ Mideast Fall Nat'l 2021
- 1st Jr 3-Yr-Old/Int. Champ WI Champ Show 2020

Ms Blexys Bounty-ET EX-92

Blexys Crush Budweiser-ET EX-91

- Unan. All-American Winter Yrlg 2020
- 1st Winter Yrlg/Jr Champ NA Open 2020
- All-American Winter Calf 2019
- All-National Winter Calf 2019

Miss Wndbrk Blessing-ET EX-91

Blexys Chief Bloody Mary-ET VG-88

- 1st Milking Yrlg WDE 2023

Blexys Hiocf Baton Rouge-ET VG-87

- 1st Fall Calf/Jr Champ Mideast Spring Nat'l 2021

3rd-7th Dams

Rosiers Beyonce Dundee-ET VG-85-CAN

Rosiers Barka Triumphant EX-90-CAN 91-MS 2*

Rosiers Burdy Vision VG-87-CAN 9*

Rosiers Branda Prelude VG-88-CAN 2*

Rosiers Bernet Persistent EX-4E-CAN 12*

Q

**CHUCK WAINWRIGHT
SCHOHARIE, NY 12157
518-795-0696**

**FIVE IVF FEMALE EMBRYOS
TWO-#1 JERRY LEWIS &
THREE-#1 BULLSEYE**

At TransOva, MD

Ladys Lambda Jerry Lewis-ET

840003240650309

PTA +531M +50F +35P 82R 8/24

PTA +2.9PL 2.80SCS -0.7DPR

PTA +3.25T +2.54UDC +1.47FLC 81R 8/24

GTPI +2692G

And

MB-Luckylady Bullseye-ET

840003234629819 *TC *TE *TP *TR

PTA +1051M +60F +32P 99R 8/24

PTA +1.1PL 2.91SCS -2.7DPR

PTA +3.29T +2.53UDC +0.90FLC 81R 8/24

GTPI +2558G

Blexys Crshtim Blueberry-ET

840003205758162 99%RHA-I EX-90 EX-MS

2-01 2x 364d 24330 4.0 978 3.2 787

Maternal sisters to Blueberry

Blexys King Doc Bloom-ET EX-90 EX-MS

Blexys Kngdoc Brilliant-ET VG-87 @ 3-00

- Nom. All-American Winter Yrlg 2022

- 9th Winter Yrlg WDE 2022

- 1st Winter Yrlg Mid-East Fall Nat'l 2022

- 1st Winter Yrlg Mid-West Spring Nat'l 2022

Col DG Crushtime-ET

539782028 99%RHA-I *TE *TC *TY *TV *TL

PTA -89M -36F +5P 97R 8/24

PTA +2.78T +2.03UDC +.40FLC GTPI +1873G

Rosier Blexy Goldwyn-ET

106117534C Excellent-97 EEEEE 3E *TL *TD

8-10 2x 365d 47660 3.9 1856 3.0 1442

6-06 2x 365d 41730 3.9 1626 3.1 1292

5-05 2x 365d 37640 4.5 1676 3.2 1195

4-05 2x 305d 33790 4.3 1437 3.0 997

LTD: 2104d 216970 4.2 9155 3.1 6771

41st Annual



OAKFIELD BENEFIT EDEN-ET EX-92 EX-MS MAX
DAM OF LOT R

Full sister to Eden

Oakfield Bene Earthgirl-ET VG-85-3Y-CAN
•Res. Canadian Champion Fall Calf 2020

Maternal sisters to Eden:

Budjon-JK Atwood Ekira-ET EX-94 2E

•Res. Int. Champ. & Futurity Winner OH St. Fr. 2015

Budjon-JK Atwd Eware-ETS EX-94

•Res. Int. Champion Mideast Fall National 2015

•Res. Int. Champion WI Championship Sh. 2015

Oakfield Gold Chip Efron-ET EX-94 95-MS

Budjon-JK Estee Lauder-ET EX-93 2E

Oakfield Gold Easystreet-ET EX-92

Budjon-JK Gchip Ellen-ET EX-91

•Member All-Canadian Jr. Breeders Herd 2014

•Member Res. All-American Jr. Best Three 2014

R

RYAN KRULL
GEORGE, IA 51237
712-348-1802

BUYERS CHOICE

#1 IVF EMBRYOS

Four-Jerry Lewis

Five-Delta Lambda

Ladys Lambda Jerry Lewis-ET

And

840003240650309

PTA +531M +50F +35P 82R 8/24

PTA +3.25T +2.54UDC +1.47FLC GTPI +2692G

Oakfield Benefit Eden-ET

840003208034340 99%RHA-I EX-92 EX-MS MAX @ 3Yrs

GTPI +1767G A2/A2 AA

3-04 2x 296d 25650 3.3 851 3.2 820

1-10 2x 365d 23850 3.9 924 3.1 741

•4th Milking Yrlg WDE 2021

Farnear Delta-Lambda-ET

840003125993715 *TR *TP *TE *TC *TY *TV *TL

PTA +1383M +53F +49P 99R 8/24

PTA +2.79T +2.71UDC +1.09FLC GTPI +2844G

Wedgwood Benefit-ET

12089093C 99%RHA-I *TR *TY *TV *TL

PTA +509M -10F +9P 92R 8/24

PTA +2.39T +1.29UDC +.63FLC GTPI +1750G

Budjon-JK Emilys Edair-ET

138418546 Excellent-95 EEEEE 2E

4-03 2x 365d 38420 3.2 1241 3.1 1192

5-11 2x 365d 37850 3.5 1307 3.0 1133

3-03 2x 330d 27000 3.5 957 3.2 853

2-02 2x 332d 24910 3.5 880 3.1 774

Life: 1591d 148190 3.4 5020 3.1 4571

•Nominated All-American 4-Yr-Old 2011

•4th 4-Year-Old, International Show 2011

•Reserve All-American Jr 3-Yr-Old 2010

•Reserve All-Canadian Jr 3-Yr-Old 2010

•Supreme Champion Kingsmill Futurity 2010

3rd-10th Dams

Budjon-JK Storm Emily-ET EX-92 EEEEE 2E DOM

4-08 2x 365d 41090 3.7 1514 3.2 1329

Life: 1143d 105520 3.6 3831 3.1 3269

•Reserve All-American Sr 2-Yr-Old 2005

•2nd Sr 2-Yr-Old Int'l Holstein Show 2005

•Int Champ Midwest Spring Nat'l 2005

Budjon-JK Storm Emily-ET EX-92 EEEEE 2E DOM

•Reserve All-American Sr 2-Yr-Old 2005

•2nd Sr 2-Yr-Old International Show 2005

•Int Champion Midwest Spring Nat'l 2005

Budjon-JK Linjet Eileen-ET EX-96 2E DOM

•Unanimous All-American Aged Cow 2005

Krull Broker Elegance EX-96 3E GMD DOM

•HM All-American Aged Cow 1999 & 2000

Krull Starbuck Excellency EX-90 GMD DOM

Krull TT Excellency EX-90 VEEE DOM

Krull Boot Mark Excellency EX-92 2E GMD

Krull Kingstead Excellency EX-92 4E GMD



MDF GOLDWYN BREEZIER 39-ET EX-94 EX-MS 3E
DAM OF LOT 5

S

LAWAYNE MARTIN
HAGERSTOWN, MD 21740
240-675-9679

Stantons Alligator-ET

840003128769279
PTA +1187M +44F +32P 98R 8/24
PTA -0.1PL 2.85SCS -1.5DPR
PTA +2.57T +2.34UDC +1.01FLC 97R 8/24
GTPI +2536G

MDF Goldwyn Breezier 39-ET

65666410 Excellent-94 EX-MS 3E
6-09 2x 365d 39420 4.4 1754 3.0 1192
4-02 2x 305d 37680 3.9 1484 3.0 1123
7-11 2x 305d 33280 4.8 1598 2.9 979
5-08 2x 338d 33160 4.5 1487 3.0 1006
9-04 2x 305d 23050 4.3 982 2.9 675
2-05 2x 305d 22470 4.4 986 3.3 738
Life: 2780d 227620 4.4 9999 3.1 7064

FIVE-#1 IVF FEMALE EMBRYOS

At TransOva, MD
Domestic Only

Braedale Goldwyn

10705608C Good Plus-84
PTA -651M -5F -10P 99R 8/24
PTA +1.06T +.61UDC +.78FLC GTPI +1874G

RF Outside Breeze-ET

9301991C Excellent-95 EEEEE 2E 2*
8-00 2x 365d 37970 3.9 1484 3.2 1226
5-03 2x 365d 37607 4.3 1623 3.3 1237
Life: 1896d 165379 4.6 7560 3.4 5659
• Grand Champion Southern Spring Show 2011

Maternal sister to Breezier 39-ET

Rainyridge Talent Barbara EX-95 96-MS 14* *RC

- HM All-American Aged Cow 2011
- Res Grand Champ, NY Sprng/Internat'l 2011
- Unanimous All-American 5-Year-Old 2010
- Unanimous All-Canadian 5-Year-Old 2010
- Nom All-American Junior 3-Year-Old 2008
- Nom All-Canadian Jr 3-Yr-Old Cow 2008
- Sold for a record of \$210,000 at Kueffner Sale

3rd Dam

Rayverley Briana Milan-ET EX-2E-CAN 5*

6-03 2x 365d 27075 3.4 928 3.2 862

4th Dam

Rainyridge Tony Beauty EX-5E-CAN *9 STAR

10-5 2x 365d 29081 3.5 1005 3.1 913

Life: 8 Lact 199869 3.3 6592 3.2 6455

- All-Canadian Mature Cow 1992-93-95-99
- All-American Aged Cow 1992-95-99
- Supreme Champion WDE 1995 & 1999
- Res Grand Champion Royal Winter Fair 1999
- All-American People's Choice Winner 1999
- Holstein International Cow of Year 1999
- Res Grand Champion Royal Winter Fair 1995
- Grand Champion Royal Winter Fair 1993
- Nom All-Canadian Mature Cow 1991
- HM All-Canadian 4-Year-Old 1989

41st Annual



HILROSE ADVENT ANNA-RED-ET EX-95 4E GMS
2ND DAM OF LOT T



HILROSE ALTITUDE AUDI-RED-ET EX-91
MATERNAL SISTER TO DAM OF LOT T

More Maternal sisters to Alicia

Hilrose Altitude Audi-Red-ET EX-91

- Grand Champion WI Dist. 10 Show 2023
- 1st Jr. 2/HM Int. Cb. Midwest Spring R&W 2022
- HM All-American R&W Spring Calf 2020

Hilrose Altitude Aero-Red-ET EX-90

- Res. Jr. All-American R&W Spring Calf 2020
- Nom All-American R&W Spring Yrlg 2021

Hilrose Altitude Ariel-Red-ET VG-87

- 6th Fall Calf International R&W Show 2021
- Nominated All-American R&W Fall Calf 2021

Hilrose Moovin Adelina-Red VG-88

- HM Int. Champ Royal R&W 2022

Hilrose Moovin Allison-ET VG-87 88-MS

Hilrose Redlite Aria-Red-ET VG-86

- Nom. All-American R&W Spring Yr 2022
- 5th Spring Yrlg Grand Int'l R&W Show 2022
- Res. Jr Champ Midwest Spg R&W Show 2022

Hilrose Redlite Amy-Red-ET VG-85

- Res. All-American R&W Spring Calf 2021
- Unan Jr. All-American R&W Spring Calf 2021

Hilrose Unstopabull Adha-Red-ET

- Nom. Jr All-American Spring Calf '23
- 5th Jr/11th Open Spring Calf Int'l R&W Show 2023

Hilrose Unstop Adela-Red-ET

- Res. Jr All-American Winter Calf 2023
- 2nd Jr/8th Open Winter Calf Int'l R&W Show 2023

T

J. RANDALL SENSENIG
QUARRYVILLE, PA
717-940-0158

Siemers Wolf Hulu 37006-ET

840003245702863 *RC *TC *TE *TP
PTA +1049M +55F +52P 81R 8/24
PTA +3.2PL 2.79SCS +0.0DPR
PTA +3.51T +2.88UDC +1.74FLC 80R 8/24
GTPI +2876G

Hilrose Alicia-Red-ET

840003257589160 99%RHA-I
"Beautiful heifer due in December"

Full sisters to Alicia

Hilrose Avalnch Addy-Red-ET EX-92 EEEEE

- HM All-American R&W Milking Yrlg 2020
- 1st Milking Yrlg WI Champ R&W Show 2020
- 1st Fall Calf Mid-West Spring Nat'l 2019

Hilrose Avalanche Adel-Red-ET EX-91

- Res. All-American R&W Milking Yearling 2020

FIRST CHOICE FEMALE

4 Pregnancies Due: Early March 2025

Farnear Altitude-Red-ET

840003128013348 99%RHA-I *TE *TC *TY *TV *TL
PTA +281M +17F +18P 99R 8/24
PTA +2.88T +2.52UDC +1.44FLC GTPI +2206G

Hilrose Advent Anna-Red-ET

69005117 Excellent-95 EEEEE 4E GMD
7-00 2x 365d 47040 5.2 2456 3.3 1570
6-00 2x 365d 44170 4.0 1748 3.1 1389
10-3 2x 365d 41820 5.7 2366 3.1 1362
8-03 2x 305d 38230 4.9 1857 3.0 1160
4-11 2x 344d 38460 4.0 1531 2.9 1134
3-03 2x 365d 32330 4.3 1384 3.1 1006
2-03 2x 347d 28020 4.4 1241 3.0 832
Life: 2903d 362320 4.8 14922 3.2 10124

- Wisconsin Cow of the Year 2018
- Nasco Int'l Type & Production Winner 2018
- Nom. All-American R&W Production Cow 2018
- Nom. All-American R&W Dam & Daughter 2017-18
- Res. All-American R&W 125,000 lb. Cow 2017
- Res. All-American R&W Aged Cow 2016
- 2nd Aged Cow International R&W Show 2016
- Nom. All-American R&W 5-Yr-Old 2015
- Nat'l Elite Performer

3rd-11th Dams

Hilrose Rubens Ashlyn EX-91 GMD *RC

4-06 2x 365d 35290 3.5 1223 3.1 1097
2-02 2x 365d 27530 3.9 1083 3.0 825

Wilstar Derry Alissa-ET EX-91 EX-MS 2E *RC

3-01 2x 365d 42030 4.8 2020 3.4 1423
2-00 2x 360d 30600 4.2 1285 3.5 1057

Wilstar-RS Ldr Angel-Red-ET EX-91 EEEVE 2E GMD

4-07 2x 365d 36810 4.4 1613 3.1 1152
Life: 1326d 106070 3.9 4168 3.2 3415

- Sons in AI & Embryos exported

Dreamstreet Enhancer Alicia EX-94 3E GMD DOM

8-05 2x 365d 36370 4.9 1773 2.9 1069
Life: 3559d 224670 4.4 9974 3.1 7072

Dreamstreet Triple Ali-Red-ET EX-90 EEEV

5-02 2x 365d 24380 3.9 962 3.4 841
Life: 2190d 109421 3.8 4208

Cha-Liz R Maple B Ann EX-91 EEEE 2E

7-10 2x 365d 23290 3.9 909
Life: 2190d 109421 3.8 4208

Cha-Liz F Mini Ann B EX-92 3E

7-09 2x 305d 19080 3.7 712
Life: 2122d 108160 4.1 4422

Cha-Liz P V Ann Adeu B EX-92 VEEE 2E

10-0 2x 347d 23760 4.0 962
Life: 3200d 196887 3.7 7371

Wenron Adeu Ann Champion B EX-91 3E GMD

7-02 2x 305d 23948 3.6 868
Life: 3600d 196626 3.7 7187

Feed your dreams.

Like everything that's important, your dreams need feeding. Cargill has been helping feed the dreams of dairy families for over a century. Our technical specialists work directly with you to understand your cows' nutrition needs and analyze your inputs. Then we apply 150 years of nutrition and research insights to fine-tune diets—well beyond ingredient lists and run-of-the-mill solutions. It's the best combination of lifestyle and herd performance. It's how Cargill helps dairies *thrive*.



CargillDairyDreams.com

41st Annual



SIDBEAUTY SOLOMON BIANKA-ET EX-91 EX-MS
SELLS AS LOT 1



JACOBS SID BEAUTY EX-95
DAM OF LOT 1

1

ANDREWS ENTERPRISES
MANSFIELD, PA 16933
570-404-6248

SIDBEAUTY SOLOMON BIANKA-ET

840003200362922 99%RHA-I EX-91 EEVVE @ 3-02
Born: September 4, 2019
3-00 3x 365d 29150 3.4 1005 2.9 836
2-01 2x 284d 20870 3.0 629 3.1 647
Fresh: September 18, 2024

Britany

- 5th Aged Cow Intern'l Holstein Show 2013
- Reserve All-Canadian 4-Year-Old 2011
- 1st 4-Year-Old & Best Udder Royal 2011
- Grand Champ & Best Udder EIHQ 2011
- 1st 4-Year-Old & Best Udder Expo Québec 2011
- Nominated All-Québec Junior 2-Year-Old

2

Walnutlawn Solomon-ET

11775998C 99%RHA-I *TR *TP *TE *TY *TV *TL
PTA -479M -12F -8P 99R 8/24
PTA -1.8PL 2.92SCS -.3DPR 2.9%DCE
PTA +2.59T +1.61UDC +.32FLC 99R 8/24
GTPI +1926G

Jacobs Sid Beauty-ET

107591051 Excellent-95 EEEEE *TL *TD
4-07 2x 315d 33029 3.6 1159 2.9 952"
2-11 2x 305d 26490 3.2 853 3.1 820
1-11 2x 299d 23740 3.1 746 2.8 663

- All-American Jr 3-Yr-Old 2015
- 1st Jr 3-Yr-Old Int'l Holstein Show 2015
- Int. Champ Int'l Holstein Show 2015
- 1st Jr 3-Yr-Old Int'l Res Grand Champ NE Fall Nat'l 2015

HEIFER CALF

840003281847535 Pending
Born: June 2024
Sire: **Blondin Alpha *RC**
Dam: **Sidbeauty Solomon Bianka-ET**

Pine-Tree Sid-ET

62175895 *TR *TP *TY *TL
PTA -812M -18F -22P 99R 8/24
PTA +1.53T +.95UDC -.84FLC GTPI +1485G

Jacobs Goldwyn Britany-ET

104579319 Excellent-96 2E 4*
6-01 2x 352d 41446 4.0 1675 3.1 1299
4-01 2x 365d 37359 3.9 1455 3.1 1156
2-01 2x 308d 24232 3.9 952 3.1 745
Life: 1327d 112795 4.0 4537 3.1 3463

3rd-8th Dams

Jacobs Jasper Best-ET VG-88 88-MS
4-07 2x 336d 41089 4.0 1633 3.1 1280
2-08 2x 342d 24241 4.2 1014 3.2 782
Jacobs Storm Bette EX-91-2E-CAN 6*
3-11 2x 329d 35362 4.4 1554 3.5 1224
4 Lact: 131407 5.5 5741 3.5 4559
Cotopierre Lindy Bertha EX-2E-CAN 93-MS 25*
9-05 2x 307d 36832 4.4 1607 3.5 1290
4 Lact: 120153 4.4 5306 3.7 4469
Cotopierre Starbuck Bine EX-CAN
9-09 2x 305d 25825 4.0 1023 3.2 827
8 Lact: 192406 4.2 7994 3.3 6400
• 2nd 4-Yr-Old Rimouski 1989
Cotopierre Tempo Binette EX-CAN
7-11 2x 305d 24246 3.7 891 3.2 785
6 Lact: 123054 3.8 4652 3.4 4138
• 3rd Mature Cow Rimouski 1988
Cotopierre Tino Bisquette VG-86 2*
3-03 2x 323d 16508 3.7 611



HURCROFT AWE LILLYANN-RED EX-96 EEEEE 2E
2ND DAM OF LOT 3

3

RYAN KRULL
GEORGE, IA 51237
712-348-1802
RYANKRULL7123481802@GMAIL.COM

Golden-Oaks Tango-Red-ET

840003209185764 99%RHA-I EX-91 *TE *TC *TY *TV
PTA -451M +28F +2P 82R 8/24
PTA -.7PL 3.00SCS -3.4DPR 3.7%DCE
PTA +3.99T +2.80UDC +1.89FLC 81R 8/24
GTPI +2171G

Ms Mac Little Warrior-Red

840003210065076 99%RHA-I VG-85 VG-MS
2-00 2x 365d 18400 3.8 702 3.0 554

KRULLCREST LITTLE-RED-ET

145135113 99%RHA-I *TC *TL
Born: September 18, 2023
32J GTPI +1683G +3.37T +2.40UDC +1.13FLC 8/24
A2/A2 AA

Mr Blondin Warrior-Red-ET

840003139655530 99%RHA-I *TP *TE *TC *TY *TV
PTA -674M -22F -13P 99R 8/24
PTA +2.76T +1.40UDC +1.16FLC GTPI +1681G

Hurcroft Aw Lillyann-Red

144693030 Excellent-96 EEEEE 2E
4-00 2x 365d 31630 4.4 1377 3.2 1019
3-00 2x 303d 21260 4.0 857 3.0 636
• Res. All-American R&W 4-Yr-Old 2022
• Nom. All-American 4-Yr-Old 2022
• Supreme Champ All-American Dairy Show 2022
• Grand Champ Eastern Nat'l R&W Show '22
• Grand Champ NY Holstein Show 2022
• Grand Champ NY State R&W Show 2022
• 2nd 4-Yr-Old/ HM Sr./HM Grand Int'l R&W 2022
• 1st 4-Yr-Old/Res. Grand NE Spr. Nat'l R&W '22
• Nom. All-American R&W Jr. 3-Yr-Old 2021
• 1st Jr. 3 & Int. Champ. NY State R&W Show 2021
• 5th Jr. 3-Yr-Old Grand Int'l R&W Show 2021

LINDA!

- All-American R&W 125,000 Lb Cow 2012
- 1st 125,000 Lb Cow, NY R&W Spring Show 2012
- Nom All-American R&W Aged Cow 2011
- Grand Champ, NY Spring Show 2011
- All-American R&W Aged Cow 2010
- World Champion R&W 2009
- All-American R&W 4-Year-Old 2008
- Res Grand Champ, Grand Int'l R&W 2008

3rd-8th Dams

Whitter-Farms Lynda-Red-ETEX-93 EEEEE 2E

6-03 2x 321d 17390 4.0 690 3.0 517
5-03 2x 310d 17380 3.7 645 3.0 522

Dyks Kite Linda-Red-ET EX-95 EEEEE 4E

4-01 2x 365d 36990 4.2 1562 3.5 1300
Life: 2074d 180590 4.1 7402 3.4 6112

Double-G Rubens Lindsay EX-93 EEEEE 3E *RC

6-06 3x 365d 27950 4.1 1153 3.2 895
2-11 3x 365d 25950 4.5 1168 3.4 872

- Nom All-Canadian Milking Yearling 2001

Crater Broker Lucky GP-83-3YR-CAN

3-11 2x 312d 20351 4.0 816 3.5 721

Crater Lisette Astro VG-86-CAN

3-09 2x 365d 27456 4.2 1164 3.2 880
Life: 5 Lacs 108647 4.3 4691 3.2 3496

Crater May Sheik Rocky VG-86-CAN

4-02 2x 342d 15221 4.2 642 3.6 551

41st Annual



MILKSOURCE A STELLA-RED-ET EX-90
2ND DAM OF LOT 4



MISS UNSTOPBLE SIRIRACHA-RED
SELLS AS LOT 4

4

HILL & RHODES
THURMONT, MD 21788
301-606-2269
202-255-7907

Riverdown Unstopabull-Red

11801450C 99%RHA-I *TY *TV *TL
PTA -183M -19F -19P 99R 8/24
PTA +1.4PL 2.96SCS +.9DPR 2.4%DCE
PTA +1.93T +1.94UDC +1.15FLC 99R 8/24
GTPI +1951G

Willrae Artcrt Selah-Red-ET

840003200308179 99%RHA-I VG-87 VVVVV
4-00 2x 298d 23100 4.0 916 3.2 738 RIP
2-02 2x 285d 20160 3.6 724 3.1 628

Maternal sister to Selah

Willrae Avlch Selena-Red-ET EX-90

MISS UNSTOPBLE SIRIRACHA-RED

840003258528502 99%RHA-I
Born: December 1, 2023 • Herd No. 684

• 1st Winter Calf/Res. JC VA State R&W Show 2024

Luck-E Aristocrat-Red

840003141305454 99%RHA-I *TE *TC *TY *TV *TL
PTA -584M +10F -11P 99R 8/24
PTA +2.47T +1.48UDC +1.59FLC GTPI +1807G

Milksource A Stella-Red-ET

840003130676030 Excellent-90
5-04 2x 365d 23380 3.6 835 3.2 749
3-03 2x 334d 20120 3.6 716 3.3 667
2-03 2x 305d 19960 4.0 792 3.2 642
4-04 2x 281d 17820 3.8 675 3.3 588
7-09 2x 305d 13950 3.9 551 3.1 438
6-07 2x 344d 13870 3.9 536 3.4 471
Life: 1975d 111140 3.8 4181 3.3 3630

Maternal sisters to Stella

Milksource LD Shania-Red-ET EX-92

Morsan Italia Seisme EX-91-CAN 5E

Morsan Destry Seisme EX-91-CAN 2E

Milksource Armani Sushi-ET EX-90-CAN

3rd-10th Dams

Blondin Redman Seisme-Red-ETS EX-97 EEEEE 2E

3-09 2x 365d 43763 3.6 1585 2.9 1272
Life: 1794d 167944 3.9 6490 3.3 5506

Blondin R Marker Supra VG-89 *RC

3-06 2x 364d 30255 4.2 1280 3.0 902
2-03 2x 365d 22564 4.1 914 3.0 684

Blondin Skychief Supra-ET EX-93-CAN 10*

9-04 2x 365d 42758 4.1 1733 3.1 1305
• Grand Champion Papineau 2000

• 1st Aged Cow and Grand Berthier 2001

Blondin Starbuck Superlass VG-87-CAN 17*

11-09 2x 365d 36180 4.1 1479 3.1 1131
Life: 250196 3.8 9486 3.2 7941

Diamond Hill Warden Lass VG-87-3YR-CAN

4-00 2x 309d 23834 4.0 952 3.3 787
Life: 5 Lacs 108883 3.9 4284 3.2 3514

Diamond Hill Tempo Misty VG-85 2*

9-01 2x 350d 16889 3.7 622 3.2 536
Life: 7 Lacs 104558 3.9 4114

Diamond Hill Poplar B VG-85-CAN

7-07 2x 303d 15106 4.8 732

Broughton Lea Poplar EX-CAN 2*

5-00 2x 316d 18307 4.3 787
Life: 12 Lacs 187431 4.3 8128

• Grand Atlantic Championship 1975

• Grand Nova Scotia Championship 1973

• Res Champion Charlottetown 1976

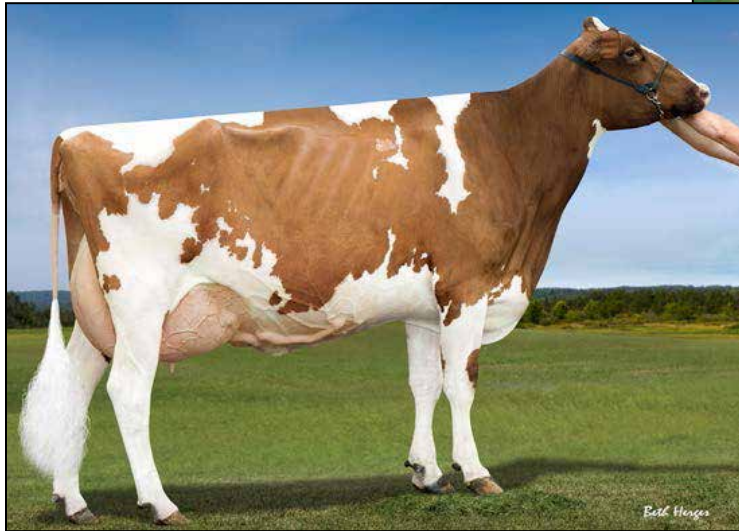

MORSAN ITALIA SEISMIC-RED-TW EX-94 EEEEE 3E
DAM OF LOT 5



BLONDIN REDMAN SEISME-RED-ETS EX-97 EEEEE 2E
3RD DAM OF LOT 4 & 2ND DAM OF LOT 5

- Res Sr Champ Intn'l R&W Show 2014
- International Cow of the Year 2013
- 2012 Red & White Cow of Year
- Unanimous All-American R&W Aged Cow 2012
- Grand Champion Grand International 2012
- Grand Champion NY Sprg R&W Show 2012
- Grand Champion Midwest R&W Sprg Show 2012
- All-Canadian R&W Mature Cow 2010 & 2011
- Res Sup Champion Royal Winter Fair 2010 & 2011
- Grand Champion Grand International 2010

5

MOLLY CESSNA
CLEARVILLE, PA 15535
814-767-9698

CARPSDALE-J ASEISMIC-RED-ET

840003257828148 99%RHA-I
Born: September 23, 2022 • Herd No. 722
Fresh: July 15, 2024

Mr Affection Analyst-Red-ET

840003136496608 99%RHA-I *TP *TE *TC *TY*TV *TL
PTA +169M -34F -23P 99R 8/24
PTA +0PL 2.73SCS -2.2DPR 2.4%DCE
PTA +2.02T +1.49UDC +1.14FLC 98R 8/24
GTPI +1762G

Morsan Italia Seismic-Red-Tw

CAN11325233 Excellent-94 EEEEE 3E
8-09 2x 365d 31150 4.1 1286 3.4 1056
5-07 2x 365d 35890 3.6 1279 3.3 1172
6-10 2x 365d 28900 4.0 1145 3.4 981
4-03 2x 365d 27280 3.9 1051 3.3 910
Life: 2058d 166490 3.9 6435 3.3 5558

Full sister to Seismic

Morsan Italia Seisme 5E-91 CAN

Gold-N-Oaks Italia-Red-ET

62996098 99%RHA-I VG-86
PTA -102M -8F +1P 97R 8/24
PTA -.47T -.50UDC -1.34FLC GTPI +1682G

Blondin Redman Seisme-Red-ETS

104241337 Excellent-97 EEEEE 2E
3-09 2x 365d 43763 3.6 1585 2.9 1272
7-07 2x 365d 40460 4.0 1599 3.2 1312
2-00 2x 353d 22341 3.5 793 3.3 738
Life: 1794d 167944 3.9 6490 3.3 5506

3rd-9th Dams

Blondin R Marker Supra VG-89 *RC

3-06 2x 364d 30255 4.2 1280 3.0 902
2-03 2x 365d 22564 4.1 914 3.0 684

Blondin Skychief Supra-ET EX-93-CAN 10*

9-04 2x 365d 42758 4.1 1733 3.1 1305

- Grand Champion Papineau 2000
- 1st Aged Cow and Grand Berthier 2001

Blondin Starbuck Superlass VG-87-CAN 17*

11-09 2x 365d 36180 4.1 1479 3.1 1131
Life: 250196 3.8 9486 3.2 7941

Diamond Hill Warden Lass VG-87-3YR-CAN

4-00 2x 309d 23834 4.0 952 3.3 787
Life: 5 Lacs 108883 3.9 4284 3.2 3514

Diamond Hill Tempo Misty VG-85 2*

9-01 2x 350d 16889 3.7 622 3.2 536
Life: 7 Lacs 104558 3.9 4114

Diamond Hill Poplar B VG-85-CAN

7-07 2x 303d 15106 4.8 732

Broughton Lea Poplar EX-CAN 2*

5-00 2x 316d 18307 4.3 787
Life: 12 Lacs 187431 4.3 8128

- Grand Atlantic Championship 1975
- Grand Nova Scotia Championship 1973
- Res Champion Charlottetown 1976

41st Annual



PICKETT DOC MOOSE
SELLS AS LOT 6



SMITH-OAK GLWYN MINT-ET EX-94 3E
3RD DAM OF LOT 6

6

MCKENZIE ENDVICK
SOMERSET, PA 15501
920-428-4313

PICKETT DOC MOOSE

840003238421178 99%RHA-I
Born: September 6, 2022

Due: February 1, 2025 to Mr Tattoo Flash
744HO17043

- 1st Fall Yrlg Eastern Fall Nat'l Show 2024
- 2nd Fall Yrlg PNJS 2024

Woodcrest King Doc

3132417775 99%RHA-I *TR *TP *TE *TC *TY *TV *TL
PTA +1643M +67F +57P 99R 8/24
PTA +3.4PL 3.13SCS -1.7DPR 2.2%DCE
PTA +3.08T +2.04UDC +1.87FLC 99R 8/24
GTPI +2795G

Pickett Denver Monroe

840003141093459 99%RHA-I VG-87
1-11 3x 305d 23940 3.0 728 2.8 677

Brenland Denver

12074893C 99%RHA-I *TR *TE *TC *TY *TV *TL
PTA +593M +28F +10P 99R 8/24
PTA +2.49T +1.42UDC +.59FLC GTPI +2104G

Ms Pennwood Dur Mintchip-ET

840003141093455 Excellent-92 EX-MS
3-02 3x 304d 22620 3.9 881 3.0 669
2-00 3x 305d 19390 3.6 703 3.1 607

Maternal sister to Mintchip

Smith-Oak-P Uno Madonna-ET EX-90 EX-MS

3rd-9th Dams

Smith-Oak Glwyn Mint-ET EX-94 EEEEE 3E *TR

4-10 2x 365d 30990 4.4 1360 2.8 881

Life: 2250d 160640 4.1 6578 3.1 5007

- 1st 5-Yr-Old/Sr & Res Grand Champ
Mid-E Spr Nat'l 2013

- 1st Jr 3-Yr-Old/Int Sr Champ Mid-E Spr Nat'l 2011

- 2nd 5-Yr-Old Mid-East Summer Nat'l 2013

Mu-Ke Linjet Marissia-ET EX-93 EEEEE 2E *RC

5-09 2x 305d 27620 4.3 1175 3.0 824

Life: 1911d 121290 4.4 5279 3.3 4016

- All-Pennsylvania Aged Cow 2005
- Res Grand Champion NW PA Championship 2005
- HM All-Pennsylvania 4-Yr-Old Cow 2004

Walnut-Hills Strato Mid-Red VG-87 VG-MS

6-02 2x 352d 28140 3.8 1056 3.0 853

Life: 1895d 120540 3.8 4625 3.1 3703

Walnut-Hills Mellisa-Red GP-80 @ 3-08

Walnut-Hills Triple Mabel VG-86 *RC

6-09 2x 354d 23360 3.7 853 3.0 695

Life: 2256d 113190 3.6 4106 3.0 3440

Forage-Acres Watt-EE Mamie EX-90 VVEE

Life: 2348d 119820 4.2 5031

Forage-Acres Triune Manda-Twin EX-91 2E

Life: 2682d 153090 4.2 6448



**KEN-AM TINY
SELLS AS LOT 7**



**ERNEST-ANTHONY SD TOBI-ET EX-96 EEEEE 3E DOM
6TH DAM OF LOT 7**

7

**JON KENNEDY
COLUMBIA CROSS ROADS, PA 16914
570-549-2944**

KEN-AM TINY

840003274577701 99%RHA-I

Born: September 4, 2023

- Jr All-PA Fall Calf 2024
- 4th Fall Calf PNJS 2024
- 2ns Fall Calf PA Fall Champ Jr Show 2024
- 1st Fall Calf Troy Fair 2024
- 1st Fall Calf Northern Tier Champ Show 2024

Duckett Crush Tatoo-ET

840003137052923 99%RHA-I *TR *TP *TE *TC *TY *TV *TL

PTA -203M -25F +4P 99R 8/24

PTA +1.4PL 2.71SCS -2.1DPR 1.9%DCE

PTA +2.83T +2.18UDC +.70FLC 99R 8/24

GTPI +2054G

Ken-Am Hyp Tootsie

840003210108414 Very Good-87 VVVVV @ 2-07

2-03 2x 305d 24420 3.5 856 3.2 771

Mr Hotstuffs Hypnotic-ET

840003012554421 *RC *TP *TC *TY *TV *TL

PTA +36M +7F +11P 99R 8/24

PTA +1.85T +1.19IDC +1.17FLC GTPI +1992G

Ken-Am Uno Tiffany

840003132415888 Good Plus-83

2-03 2x 171d 13080 4.0 528 2.7 357 Inc

3rd-8th Dams

OCD Gold Chp Tattle Tale VG-87

4-11 2x 300d 33210 3.2 1059 2.6 871

3-02 2x 305d 26670 2.9 777 2.8 745

Ernest-Anthony Tuxedo-ET EX-93 EEEEE 2E

3-02 2x 331d 28290 4.5 1276 3.2 915

2-01 2x 357d 22810 3.8 868 3.4 768

4th Jr 3-Yr-Old North-East Fall National 2010

Tobis Durham Tiara-ET EX-92 EEEEE 2E

4-02 2x 365d 33780 4.6 1560 3.4 1133

Life: 1369d 112630 4.3 4891 3.3 3719

Ernest-Anthony SD Tobi-ET EX-96 EEEEE 3E DOM

6-00 2x 365d 44090 5.0 2191 3.2 1423

Life: 1701d 151933 5.5 8372 3.4 5150

C Alanvale Inspiration Tina EX-95 2E GMD DOM

6-00 2x 365d 36010 5.1 1829 3.3 1184

Life: 1503d 136010 4.5 6122 3.3 4555

• Res All-American Aged Cow 1995 & 1996

• All-Canadian Jr 3-Yr-Old 1993

Alanvale Puget Anetia VG-CAN

10-9 2x 359d 21402 4.4 933

Life: 11 Lact 203901 4.2 8503

41st Annual



GARAY RED DIAMOND-RED-ET EX-93 EX-MS 2E
MATERNAL SISTER TO LOT 8



GARAY AWESOME BEAUTY-ET VG-88-CAN @ 2YRS
MATERNAL SISTER TO LOT 8

Maternal sisters to Billie Jean

Garay Doorman Bellamy EX-93-CAN

Garay Doorman Blind Side EX-93-CAN

Garay Jordy Black Kiss-ET EX-90

Garay Diamondback Bentley EX-90-CAN

Garay Doorman Blind Date VG-89-CAN

Garay-MD-WVG Becca-Red-ET VG-86 @ 2Yrs

• *Nom. All-Canadian R&W Winter Calf 2021*

Garay Red Diamond-Red-ET EX-93 EEEVE 2E

• *Jr All-American R&W 4-Yr-Old 2022*

• *Nom All-American R&W 4-Yr-Old 2022*

• *Nom. All-American R&W Sr 3-Yr-Old 2021*

• *Nom All-American R&W Milking Yrlg 2019*

8

DENTON GUISE
SPRING GROVE, PA
717-870-9822

Blondin Alpha-ET

120345248C 99%RHA-I *RC
PTA +537M +26F +12P 82R 8/24
PTA -.8PL 2.95SCS -1.6DPR 3.6%DCE
PTA +2.87T +2.26UDC +1.58FLC 80R 8/24
GTPI +2298G

Willowhaven Goldwyn Bliss-ET

11994394C Very Good-89-CAN 5*
4-08 2x 365d 37575 4.3 1598 2.9 1106
2-03 2x 365d 27617 4.5 1232 3.1 852

GARAY-MD-WVG BILLIE JEAN-ET

840003284049715 99%RHA-I
Born: March 1, 2024 • Herd No. 711

Maternal sisters to Billie Jean

Garay Awesome Barbara-Red-ET EX-92

Garay Awesome Beautiful-ET EX-90-CAN

Garay Awesome Beauty-ET VG-88-CAN @ 2Yrs

• *All-American Jr 2-Yr-Old 2018*

• *All-Canadian Jr 2-Yr-Old 2018*

• *All-American Spring Calf 2016*

• *All-Canadian Spring Calf 2016*

Braedale Goldwyn

10705608C Good Plus-84
PTA -651M -5F -10P 99R 8/24
PTA +1.06T +.61UDC +.78FLC GTPI +1874G

Rainyridge Sanchez Beth-ET

10935957C Excellent-92-CAN 6*
5-08 2x 330d 31987 3.9 1263 2.7 865
3-09 2x 365d 30763 4.2 1290 2.8 855
2-03 2x 365d 29284 3.8 1116 2.8 832
Life: 3 Lact 124930 4.0 4538 3.1 3814

3rd-6th Dams

Rainyridge Talent Barbara EX-95 96-MS *RC 14*

3-04 2x 365d 34465 3.6 1257 3.3 1133

Life: 1266d 104815 3.9 4064 3.1 3259

• *HM All-American Aged Cow 2011*

• *Res Grand Champ, NY Sprg/Internat'l 2011*

• *Unanimous All-American 5-Year-Old 2010*

• *Unanimous All-Canadian 5-Year-Old 2010*

• *Nom All-American Junior 3-Year-Old 2008*

• *Nom All-Canadian Jr 3-Yr-Old Cow 2008*

RF Outside Breeze-ET EX-95 EEEEE 2E 2*

5-03 2x 365d 37607 4.3 1623 3.3 1237

Life: 1896d 165379 4.6 7560 3.4 5659

• *Grand Champion Southern Spring Show 2011*

Rayverley Briana Milan-ET EX-2E-CAN 6*

6-03 2x 365d 27075 3.4 928 3.2 862

Rainyridge Tony Beauty EX-5E-CAN 9*

10-5 2x 365d 29081 3.5 1005 3.1 913

Life: 8 Lact 199869 3.3 6592 3.2 6455

• *All-Canadian Mature Cow 1992-93-95-99*

• *All-American Aged Cow 1992-95-99*

• *Supreme Champion WDE 1995 & 1999*

• *Res Grand Champion Royal Winter Fair 1999*

• *All-American People's Choice Winner 1999*

• *Holstein International Cow of Year 1999*

• *Res Grand Champion Royal Winter Fair 1995*

• *Grand Champion Royal Winter Fair 1993*

• *Nom All-Canadian Mature Cow 1991*

• *HM All-Canadian 4-Year-Old 1989*



OAKFIELD DLT-LAMBDA ZAZU-ET EX-90 92-MS
SELLS AS LOT 9



BEAVERBROCK GOLDWYN ZOEY-ET EX-95 EEEEE 2E
2ND DAM OF LOT 9

9

GARTH AND MELISSA CAMPBELL
GRATZ, PA 17030
717-503-3943

Farnear Delta-Lambda-ET

840003125993715 *TR *TP *TE *TC *TY *TV *TL
PTA +1383M +53F +49P 99R 8/24
PTA +5.1PL 2.79SCS -.5DPR 2.2%DCE
PTA +2.79T +2.71UDC +1.09FLC 99R 8/24
GTPI +2844G

Budjon-Vail Drmn Zanetta-ET

840003136807430 98%RHA-I Excellent-94 EEEEE
3-02 2x 252d 16490 3.6 596 3.2 526
4-03 2x 212d 14130 3.6 512 3.2 453
2-02 2x 212d 12670 3.7 474 3.3 414
• Nom All-American Summer Yrlg 2017
• All-NY Summer Yrlg 2017
• Res Jr Champ WNY Regional Show 2017
• 4th Summer Yrlg International Holstein Show 2017

Maternal Sister to Zanetta

OCD Flashy Zippy

• Nom All-Canadian 4-H Fall Calf 2019

OAKFIELD DLT-LAMBDA ZAZU-ET

840003231712524 99%RHA-I EX-90 92-MS
55K GTPI +2374G +1574M +17F +32P 83R 8/24
PTA +3.72T +2.62UDC +.63FLC 83R 8/24
Born: September 4, 2021
1-10 2x 250d 22910 3.2 724 2.9 667
Fresh: June 2, 2024
Milking: 130#
• 4th Milking Yrlg Eastern Fall Nat'l 2023

Maternal sister to Zanetta

Milksource Zest-ET VG-87

• Jr Champ Midwest Spring Nat'l 2019
• 1st Winter Yrlg Midwest Spring Nat'l 2019
"Sold in National Convention Sale 2019 for \$11,000"

Zoey

• All-Canadian Sr. 3-Yr-Old 2016
• Res. All-American Sr. 3-Yr-Old 2016
• 1st Sr. 3-Yr-Old/Res. Int. Champ Royal 2016
• 5th Sr. 3-Yr-Old Int'l Holstein Show 2016
• 1st Sr. 3-Yr-Old/Int & Res Grand Champ Midwest Spring Nat'l 2016
• 1st Sr Yearling Autumn Opportunity 2014
• 1st Fall Yearling Ontario County 2014
• HM All-Canadian 4-H Senior Calf 2013

Val-Bisson Doorman-ET

107281711C Excellent-90-CAN *TR *TP *TY *TL
PTA -378M +14F +13P 99R 8/24
PTA +2.46T +1.48UDC +.72FLC GTPI +2147G

Beaverbrock Goldwyn Zoey-ET

11443123C Excellent-95 EEEEE 2E
6-07 2x 305d 38710 3.6 1384 2.9 1135
3-05 2x 365d 37010 3.4 1276 3.0 1112
5-07 2x 299d 34250 3.4 1171 2.9 1004
2-06 2x 310d 25110 3.7 930 3.1 778
Life: 1419d 145050 3.6 5184 3.0 4369
• Nominated All-American 5 Year Old 2018
• 1st 5-Yr-Old WI Championship Show 2018
• 5th 5-Yr-Old Int'l Holstein Show 2018
• Nom All-American Sr. 2-Yr-Old 2015
• 3rd Sr. 2-Yr-Old WI Championship Show 2015
• 7th Sr. 2-Yr-Old Int'l Holstein Show 2015
• 8th Sr. 2-Yr-Old Royal Winter Fair 2015

3rd Dam

Beaverbrock Dundee Rosey EX-90-CAN 1*

6-02 2x 365d 31912 3.2 1008 2.9 918
Life: 1441d 115314 3.2 3696 3.0 3462
• Nominated All-Ontario 4-H Sr. Calf 2007
• 1st Sr. Calf & Res. Jr. Champ. On. County 2007
• 1st Sr. Calf & HM Jr. Champ. Lindsay Exh. 2007
4th Dam

Beaverbrock Laurier Posey EX-90-2E-CAN

9-03 2x 365d 28173 3.9 1105 3.3 941
Life: 9 Lact 167644 3.9 6517 3.4 5725

41st Annual



SIEMERS TEQUILA 033-RED-ET EX-92
MATERNAL SISTER TO DAM OF LOT 10



WINRIGHT BELIEVE TALLAHASSEE-RED-ET
MATERNAL SISTER TO LOT 10

Maternal sisters to Tazu

Milksource Thunder-Red-ET EX-91

- All-American R&W Fall Yrlg 2020
- Unan. All-American R&W Fall Calf 2019
- 1st Fall Calf/Jr Champ Open & Jr Grand Int'l R&W Show 2019
- Supreme Jr Champ Open & Jr WDE 2019

Milksource Torrent-Red-ET EX-91

- HM All-American R&W Summer Jr. 2-Yr-Old 2022

Siemers Tequila 033-Red-ET EX-92

- 2nd Milking Yrlg Grand Int'l R&W 2023

Siemers Tequila 163-Red-ET VG-87

- 2nd Spring Calf Grand Int'l R&W Show 2021

Milksource Tstrm Tanbark-ET *RC

- Nom. All-American Summer Yrlg 2022

TEQUILA

- Res. All-American R&W Aged Cow 2017
- HM All-Canadian R&W Mature Cow 2017
- HM Sr Champ Grand Int'l R&W Show 2017
- Grand Champ WI State R&W Show 2017
- HM Grand Champ WI State B&W Show 2017
- 2nd Aged Cow Royal 2017
- Res All-American R&W Sr 5-Yr-Old 2016
- Sr & Grand Champ/1st 5-Yr-Old Mid-West Spring Nat'l R&W & B&W 2016
- Unanimous All-American R&W 4-Yr-Old 2015
- Grand Champ Int'l R&W Show 2015
- 1st 4-Yr-Old & Best Udder WDE R&W 2015
- Unanimous All-Am R&W & B&W Sr 3-Yr-Old 2014
- Nom All-Can Sr 3-Yr-Old 2014
- Grand Champ Grand Int'l R&W Show 2014
- Res All-American Sr 2-Yr-Old 2013
- Res All-American R&W Produce of Dam 2013
- Res All-American R&W Dam & Daughter 2013

TIFFANY

- Five time R&W All-American Nominee!
- 2nd Aged Cow & 1st (B&O) World Dairy Expo 2013
- Res Grand Champion Mid-West Fall Nat'l 2013
- Nom All-American R&W 5-Yr-Old 2012
- Res. All-American R&W Dam/Daughter 2012
- Grand Champion Mid-East Fall Nat'l 2012 R&W
- Grand Champion MN State Fair R&W 2012
- Supreme Champion MN State Fair 2011
- Supreme Champion MN State Fair 2011
- 3rd Sr 2-Yr-Old Royal Winter Fair 2009
- 3rd Sr 2-Yr-Old World Dairy Expo 2009
- Grand Champion MN State Fair R&W 2009
- Int. & HM Grand Champion MN State Show 2009

10

ANDREWS ENTERPRISES
MANSFIELD, PA 16933
570-404-6248

ANDREWS ALT TRIOLIET-RED-ET

840003272981263 99%RHA-I

Born: December 13, 2023 • Herd No. 525

Maternal sister to Trioliet

Winright Believe Tallahassee-Red-ET

- 1st Spring Yrlg. & JC, Ontario Spring R&W 2024
- 1st Spring Yrlg. Ontario Spring Holstein Sh. 2024
- Res. All-Canadian R&W Spring Calf 2023
- 1st Spring Calf Royal Winter Fair R&W 2023

Mr Affection Analyst-Red-ET

840003136496608 99%RHA-I *TP *TE *TC *TY*TV *TL

PTA +169M -34F -23P 99R 8/24

PTA +0PL 2.73SCS -2.2DPR 2.4%DCE

PTA +2.02T +1.49UDC +1.14FLC 98R 8/24

GTPI +1762G

Milksource Defi Tazu-Red-ET

840003132912549 99%RHA-NA EX-91 EX-MS

Full sister to Tazu

Milksource Tantrum-Red-ET EX-94

- HM Sr Champ/2nd 4-Yr-Old Grand Int'l R&W 2023
- Res. All-American R&W 2021, 2022 & 2023
- 1st Sr 2-Yr-Old & BU/Int. Champ/HM Grand Mid-West Spring Nat'l 2021
- Unan. All-American R&W Winter Yrlg 2020
- 1st Winter Yrlg/Jr Champ NA R&W Open 2020

Scientific B Defiant-ET

141123484 *RC *TP *TC *TY *TV *TL

PTA +136M -48F -11P 99R 8/24

PTA +2.67T +1.71UDC +.93FLC GTPI +1652G

Strans-Jen-D Tequila-Red-ET

141024338 98%RHA-NA Excellent-96 EX-MS 2E

6-04 2x 365d 32840 4.3 1428 3.2 1054

4-10 2x 293d 27840 4.4 1231 3.0 842

2-05 2x 365d 24550 4.7 1145 3.2 785

3-09 2x 306d 23990 4.4 1048 3.1 748

Life: 1512d 118510 4.5 5327 3.2 3768

3rd & 4th Dams

Jen-D Devil Tiffany-Red-ET EX-95 EEEEE 3E

8-07 2x 365d 36170 4.3 1546 3.0 1082

Life: 2282d 189780 4.2 8060 3.1 5867

Jen-D Pred Tasha-Red VG-88 EX-MS

4-07 2x 365d 31470 2.7 859 3.4 1057

3-04 2x 365d 27620 3.0 837 3.1 853



STRANS-JEN-D TEQUILA-RED-ET EX-96 EEEEE 2E
2ND DAM OF LOTS 10 & 11

Full sister to 163

Milksource Tantrum-Red-ET EX-94

- HM Sr Champ/2nd 4-Yr-Old Grand Int'l R&W 2023
- Res. All-American R&W 2021, 2022 & 2023
- 1st Sr 2-Yr-Old & BU/Int. Champ/HM Grand Mid-West Spring Nat'l 2021
- Unan. All-American R&W Winter Yrlg 2020
- 1st Winter Yrlg/Jr Champ NA R&W Open 2020

Maternal sisters to Temptation

Milksource Thunder-Red-ET EX-91

- All-American R&W Fall Yrlg 2020
- Unan. All-American R&W Fall Calf 2019
- 1st Fall Calf/Jr Champ Open & Jr Grand Int'l R&W Show 2019
- Supreme Jr Champ Open & Jr WDE 2019

Milksource Torrent-Red-ET EX-91

- HM All-American R&W Summer Jr. 2-Yr-Old 2022

Siemers Tequila 033-Red-ET EX-92

- 2nd Milking Yrlg Grand Int'l R&W 2023

Siemers Tequila 163-Red-ET VG-87

- 2nd Spring Calf Grand Int'l R&W Show 2021

Milksource Tstrm Tanbark-ET *RC

- Nom. All-American Summer Yrlg 2022

TEQUILA

- Res. All-American R&W Aged Cow 2017
- HM All-Canadian R&W Mature Cow 2017
- HM Sr Champ Grand Int'l R&W Show 2017
- Grand Champ WI State R&W Show 2017
- HM Grand Champ WI State B&W Show 2017
- 2nd Aged Cow Royal 2017
- Res All-American R&W Sr 5-Yr-Old 2016
- Sr & Grand Champ/1st 5-Yr-Old Mid-West Spring Nat'l R&W & B&W 2016
- Unanimous All-American R&W 4-Yr-Old 2015
- Grand Champ Int'l R&W Show 2015
- 1st 4-Yr-Old & Best Udder WDE R&W 2015
- Unanimous All-Am R&W & B&W Sr 3-Yr-Old 2014
- Nom All-Can Sr 3-Yr-Old 2014
- Grand Champ Grand Int'l R&W Show 2014
- Res All-American Sr 2-Yr-Old 2013
- Res All-American R&W Produce of Dam 2013
- Res All-American R&W Dam & Daughter 2013

TIFFANY

- Five time R&W All-American Nominee!
- 2nd Aged Cow & 1st (B&O) World Dairy Expo 2013
- Res Grand Champion Mid-West Fall Nat'l 2013
- Nom All-American R&W 5-Yr-Old 2012
- Res. All-American R&W Dam/Daughter 2012
- Grand Champion Mid-East Fall Nat'l 2012 R&W
- Grand Champion MN State Fair R&W 2012
- Supreme Champion MN State Fair 2011
- Supreme Champion MN State Fair 2011
- 3rd Sr 2-Yr-Old Royal Winter Fair 2009
- 3rd Sr 2-Yr-Old World Dairy Expo 2009
- Grand Champoin MN State Fair R&W 2009
- Int. & HM Grand Champion MN State Show 2009

3rd & 4th Dams

Jen-D Devil Tiffany-Red-ET EX-95 EEEEE 3E

8-07 2x 365d 36170 4.3 1546 3.0 1082

Life: 2282d 189780 4.2 8060 3.1 5867

Jen-D Pred Tasha-Red VG-88 EX-MS

4-07 2x 365d 31470 2.7 859 3.4 1057

3-04 2x 365d 27620 3.0 837 3.1 853



MILKSOURCE TANTRUM-RED-ET EX-94
FULL SISTER TO DAM OF LOT 10

11

DAVID GRAF
LIBERTY, PA 16930
570-404-3792

MM-T POCKETS TEMPTRESS-ET

840003244709328 99%RHA-I *RC

Born: December 3, 2022 • Herd No. 162

Bred: July 5, 2024 Siemers Wolf Hulu 37006-ET

(Sexed Semen)

250H016498

Golden-Oaks War Chant-ET

840003209185755 99%RHA-I *RC *TE *TC *TY *TV *TL

PTA -715M +4F -6P 82R 8/24

PTA -1.3PL 2.92SCS -.4DPR 2.3%DCE

PTA +3.25T +2.19UDC +1.33FLC 81R 8/24

GTPI +2080G

Siemers Tequila 163-Red-ET

840003229290828 99%RHA-I VG-87 VVVVV

1-11 2x 320d 23470 3.9 905 3.3 780

Mr Blondin Warrior-Red-ET

840003139655530 99%RHA-I *TP *TE *TC *TY *TV

PTA -674M -22F -13P 99R 8/24

PTA +2.76T +1.40UDC +1.16FLC GTPI +1681G

Strans-Jen-D Tequila-Red-ET

141024338 98%RHA-NA Excellent-96 EX-MS 2E

6-04 2x 365d 32840 4.3 1428 3.2 1054

4-10 2x 293d 27840 4.4 1231 3.0 842

2-05 2x 365d 24550 4.7 1145 3.2 785

3-09 2x 306d 23990 4.4 1048 3.1 748

Life: 1512d 118510 4.5 5327 3.2 3768

41st Annual



DUCKETT ENERGY 1158 DEE-ET
DAM OF LOT 12



S-S-I DOC HAVE NOT 8784-ET EX-96 EEEEE
2ND DAM OF LOT 12

12

TREVEN ANDREWS
ELMIRA, NY 14904
570-404-6248

Kings-Ransom Dropbox-ET

840003224437486 *TC *TE *TP *TR
PTA +1045M +81F +57P 82R 8/24
PTA +3.1PL 2.71SCS -0.8DPR 2.1%DCE
PTA +3.21T +3.08UDC +0.86FLC 81R 8/24
GTPI +2976G

Duckett Energy 1158 Dee-ET

840003260842951 99%RHA-I *TR *TC *TL
32K GTPI +2315G A2/A2 AA
PTA +3.53T +2.98UDC +1.25FLC 79R 4/24

"Fresh and looks Fantastic"

ANDREWS DROPBOX DECAFE-ET

840003242385013 99%RHA-I *TR *TC *TL
Born: March 7, 2024
43K GTPI +2664G +908M +34F +37P 78R 8/24
PTA +438NM +.00%F +.03%P
PTA +3.0FL 2.82SCS -.6DPR 1.8%DCE
PTA +3.52T +2.91UDC +1.08FLC 77R 8/24
PTA +98FE +0.0FI 2.3%SCE A2/A2 AB

Blondin Energy-ET

120345175 99%RHA-I *TC *TY *TV *TL
PTA +190M +24F +3P 82R 8/24
PTA +3.91T +3.18UDC +1.63FLC GTPI +2257G

S-S-I Doc Have Not 8784-ET

840003143722147 99%RHA-I EX-96 EEEEE DOM
4-05 2x 320d 35670 3.9 1404 3.1 1095
3-06 2x 297d 33720 3.6 1218 3.1 1043
2-02 2x 365d 29320 3.8 1127 3.2 947
Life: 1204d 123140 3.8 4692 3.1 3784
• Res. All-American 4-Yr-Old 2022
• 3rd 4-Yr-Old WDE 2022
• Sold for \$1,925,000 Summer Selections Sale 2022

3rd-12th Dams

Fly-Higher Jedi Havenot-ET VG-86 VG-MS
4-07 3x 365d 31429 3.1 985 3.1 974
3-05 3x 365d 31495 3.2 994 3.2 1000
Cookiecutter Masy Hashes-ET VG-85 VG-MS
3-11 3x 365d 39630 3.6 1436 3.1 1209
Life: 1393d 121290 3.9 4762 3.2 3920
Cookiecutter Mom Halo-ET VG-88 EX-MS DOM
2-00 3x 365d 35280 5.2 1819 3.5 1237
Cookiecutter Gld Holler-ET VG-88 EX-MS DOM
2-03 3x 365d 40730 3.5 1410 2.9 1172
Ms Knags-Rnsm Champ Haley-ET EX-90 GMD DOM
3-11 2x 365d 43690 3.7 1653 3.1 1357
Regancrest-JDV Hanna-ET EX-90 EEVVE
4-05 2x 365d 45110 4.3 1922 3.2 1449
Long-Haven Rudolph Dee-ET EX-90 2E GMD DOM
5-04 2x 365d 34650 3.8 1332 3.3 1154
Life: 2306d 166900 4.3 7099 3.5 5884
Regancrest Elton Disrael-ET VG-88 GMD DOM
2-04 2x 365d 33617 4.5 1499 3.5 1169
Snow-N Denises Dellia EX-95 2E GMD DOM
7-06 2x 365d 35610 4.0 1431 3.1 1103
Life: 2558d 180240 3.9 7108 3.4 6065
• Grand Champion Wisconsin Sprg!Nat 1991
• Global Cow of Year 2005
Snow-N Dorys Denise EX-90 2E GMD DOM
5-09 2x 365d 33350 2.8 1256 3.1 1038
Life: 1604d 114010 3.6 4153 3.2 3649



ERNEST-ANTHONY APHRODITE-ET EX-95 EEEEE 2E
2ND DAM OF LOT 13



ERNEST ANTHONY ACOUSTIC EX-95 EEEEE 3E
DAM OF LOT 13

13

MILLION-HEIR HOLSTEINS
MILAN, OH 44846
419-366-1239

Golden-Oaks Master-ET

840003139216917 *TC *TP *TR
PTA +111M +12F -1P 97R 8/24
PTA -3.4PL 2.92SCS -4.3DPR
PTA +3.67T +2.88UDC +1.05FLC 97R 8/24
GTPI +1993G

Ernest-Anthony Acoustic-ET

69366805 Excellent-95 EEEEE 3E
8-01 2x 341d 48350 3.8 1847 3.0 1443
6-00 2x 335d 44210 3.1 1387 2.9 1300
7-02 2x 248d 35060 3.2 1106 2.8 968
9-02 2x 299d 34590 4.0 1376 3.1 1064
5-02 2x 255d 27550 3.8 1050 3.0 817
4-02 2x 307d 26640 4.6 1215 3.3 866
3-02 2x 309d 23660 3.7 868 3.1 736
2-01 2x 315d 17180 3.5 608 3.1 534
Life: 2534d 274530 3.7 10258 3.0 8253

MILLION-HEIR M ANASTASIA-ET

145719621 99%RHA-I
Born: March 5, 2024

Maternal sister to Anastasia

Arethusa Doorman Audible EX-94

Maternal sisters to Acoustic

Ernest-Anthony Accolade-ET EX-94 2E

Ernest-Anthony Astoria-ET EX-94

Ernest-Anthony Anastasia EX-92

Ernest-Anthony Aquarius EX-92

Ernest-Anthony Astonish-ET EX-91

Braedale Goldwyn

10705608C Good Plus-84
PTA -651M -5F -10P 99R 8/24
PTA +1.06T +.61UDC +.78FLC GTPI +1874G

Ernest-Anthony Aphrodite-ET

134318321 Excellent-95 EEEEE 2E
6-08 2x 365d 40370 4.0 1617 3.0 1207
4-01 2x 340d 37960 5.8 2202 3.3 1269
5-02 2x 365d 36790 4.1 1512 3.2 1179
2-09 2x 338d 26760 4.0 1075 3.1 827
Life: 1591d 154120 4.5 6972 3.2 4938
• 2nd 4-Yr-Old Cow Eastern Fall/Nat 2007
• 3rd Aged Cow North East Fall National 2009

3rd Dam

Tri-Day Ashlyn-ET EX-96 2E GMD DOM

4-09 2x 365d 43090 4.8 2079 3.5 1503

Life: 1374d 144770 4.6 6665 3.5 5135

• All-Time All-American 4-Yr-Old Cow

• HHM All-Time All-American Sr 3-Yr-Old Cow

• Voted All-World 2001 by Holstein International

• All-American 4-Yr-Old Cow 2001

• All Canadian 4-Yr-Old Cow 2001

• Supreme Champion World Dairy Expo 2001

• Grand Champion Royal Winter Fair 2001

• All-American Sr 3-Yr-Old Cow 2000

• Res All Canadian Sr 3-Yr-Old Cow 2000

4th Dam

Bendy-Brook Odyssey Favorite EX-92 2E DOM

6-01 2x 337d 22670 3.4 770 3.1 706

• Res All-American Produce of Dam 2001

5th Dam

Bendy-Brook Star Fonda VG-86 VG-MS

3-11 2x 290d 23390 3.5 826 3.1 724

41st Annual



BLONDIN GOLDWYN SUBLIMINAL-ETS EX-97 EEEEE 4E
2ND DAM OF LOT 14

SUBLIMINAL

- Star of the Breed 2022
- Res. All-American Lifetime Production Cow 2021
- 1st Aged Cow/Grand Champ Midwest Spring Nat'l 2021
- Res. All-American Lifetime Production Cow 2020
- 2nd 150,000 Cow North American Open 2020
- 3rd 150,000lb Cow Int'l Holstein Show 2019
- 1st 150,000lb Cow Int'l Holstein Show 2017
- All-Canadian Aged Cow 2016
- Nom All-American & Jr All-Am Aged Cow 2015 & 2016
- Supreme Champ WDE Jr Show 2015
- HM All-American Jr 3-Yr-Old 2012
- Res. All Canadian Jr. 3-Yr-Old 2012

14

LEONARD & DONALD WARNER
SPRINGVILLE, PA 18844
570-479-5877

MISS SHOWSTOPPERS SENSATION

840003274421084 Pending
Born: June 6, 2024

Duckett Pft Has It All-ET

840003235342391 *TC *TE *TP *TR
PTA +1863M +75F +63P 82R 8/24
PTA +3.2PL 3.02SCS -1.3DPR
PTA +2.88T +2.28UDC +1.68FLC 81R 8/24
GTPI +2914G

Budjon-Vail Show Stopper-ET

840003143525465 99%RHA-I Excellent-91 EX-MS
19K GTPI +2053G +236M -1F +15P 83R 8/24
PTA -97NM -.04%F +.03%P
PTA -1.8PL 2.86SCS -1.7DPR 2.6%DCE
PTA +1.85T +.88UDC +.93FLC 85R 8/24
PTA +8FE -1.3FI 2.4%SCS
3-11 2x 305d 30920 3.0 932 3.0 940

KH Cinderdoor-ET

969096292 99%RHA-I *TR *TP *TY*TV *TL
PTA +468M -4F +22P 99R 8/24
PTA +2.34T +.75UDC +.59FLC GTPI +1932G

Blondin Goldwyn Subliminal-ETS

105900692 Excellent-97 EEEEE 4E *TL *TD
11-1 2x 365d 44740 4.3 1921 3.1 1366
8-00 2x 365d 40670 3.7 1488 3.3 1356
10-0 2x 365d 44010 4.2 1841 3.0 1308
5-11 2x 365d 38200 3.8 1447 3.1 1188
7-01 2x 316d 36088 3.7 1342 3.1 1133
4-10 2x 324d 31040 4.3 1340 3.1 967
2-02 2x 339d 23086 4.2 963 3.3 765
3-03 2x 261d 22170 3.3 738 3.1 691
Life: 3067d 310706 4.0 12360 3.2 9869

3rd-10th Dams

Blondin R Marker Sublime EX-93

10-8 2x 365d 35789 4.7 1693 3.1 1111
Life: 2082d 162493 5.0 8080 3.4 5546

Blondin James Supra-ET EX-90 91-MS 9*

4-08 2x 365d 33691 4.8 1631 4.8 1206
Life: 115742 4.7 5368 3.6 4215

• Res. All-Canadian 4-Year-Old '04

• Res. All-Quebec 4-Year-Old '04

• Grand Eastern Champion. '04

• 1st 4-Year-Old QC International '04

• HM Grand Quebec Spring & ON Summer Show '05

Blondin Skychief Supra-ET EX-93 3E 10*

9-04 2x 365d 42758 4.1 1733 3.1 1305
Life: 226498 3.8 8664 3.4 7723

Blondin Starbuck Superlass VG-87 17*

11-9 2x 365d 36180 4.1 1479 3.1 1131
Life: 250196 3.8 9486 3.2 7941

Diamond Hill Warden Lass VG-87

4-00 2x 309d 23834 4.0 952 3.3 787
Life: 108883 3.9 4284 3.2 3514

Diamond Hill Tempo Misty VG-85 2*

Life: 104558 3.9 4114 3.1 11422

Diamond Hill Poplar B VG-85

Broughton Lea Poplar EX-CAN 2*

Life: 187431 4.3 8128

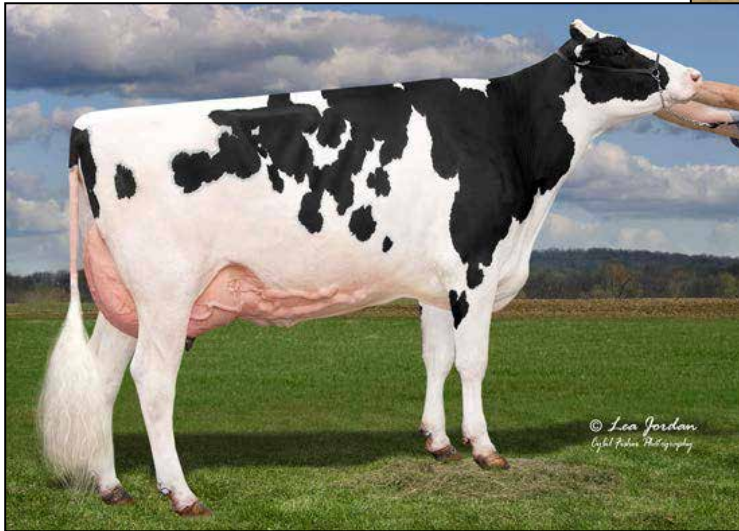

BUDJON-VAIL AVA SOULMATE-ET EX-91 EX-MS
DAM OF LOT 15



BUDJON-VALE HP DRM STYLE-ET EX-94 2E
MATERNAL SISTER TO DAM OF LOT 15

15

KIMBER HOUGH
HOWARD, PA 16841
814-571-2860

Walnutlawn Brayden P-ET

13304125C 99%RHA-I *RC *PC *TE *TC *TY*TV *TL
PTA +167M +16F +2P 91R 8/24
PTA +1.6PL 2.82SCS -.1DPR 2.2%DCE
PTA +2.33T +2.10UDC +.15FLC 84R 8/24
GTPI +2273G

Budjon-Vail Ava Soulmate-ET

840003200059523 99%RHA-I EX-91 EEVVE *RC
3-11 2x 365d 43010 3.4 1443 3.0 1278
1-10 2x 305d 28090 2.9 751 3.0 845

Maternal sister to Soulmate

Budjon-Vail HP Drm Style-ET EX-94 2E

• 5th Sr 2-Yr-Old Northeast Fall Nat'l 2019

Budjon-Vail Kngdc Sierra-ET NC

• 1st Jr 2-Yr-Old/HM Int Champ Southern Spr. Nat'l 2024

BRATCHER-VU BRYDN SUZZIE-ET

840003273055914 99%RHA-I *CD *TL
Born: March 7, 2023 • Herd No. 1304
32K GTPI +2091G
PTA +2.28T +2.21UDC +.97FLC 79R 8/24
A1/A2 AE

Due: February 5, 2024 to Mr Affection Analyst-Red-ET

Dymenthalm Mr App Avalache-TW

11957107C 99%RHA-I *RC *CV *TY *TL
PTA -281M -9F -8P 99R 8/24
PTA +3.55T +2.63UDC +2.03FLC GTPI +1847G

Blondin Goldwyn Subliminal-ETS

105900692 Excellent-97 EEEEE 4E *TL *TD
11-1 2x 365d 44740 4.3 1921 3.1 1366
8-00 2x 365d 40670 3.7 1488 3.3 1356
10-0 2x 365d 44010 4.2 1841 3.0 1308
5-11 2x 365d 38200 3.8 1447 3.1 1188
7-01 2x 316d 36088 3.7 1342 3.1 1133
4-10 2x 324d 31040 4.3 1340 3.1 967
2-02 2x 339d 23086 4.2 963 3.3 765
3-03 2x 261d 22170 3.3 738 3.1 691
Life: 3067d 310706 4.0 12360 3.2 9869

SUBLIMINAL

- Star of the Breed 2022
- Res. All-American Lifetime Production Cow 2021
- 1st Aged Cow/Grand Champ Midwest Spring Nat'l 2021
- Res. All-American Lifetime Production Cow 2020
- 2nd 150,000 Cow North American Open 2020
- 3rd 150,000lb Cow Int'l Holstein Show 2019
- 1st 150,000lb Cow Int'l Holstein Show 2017
- All-Canadian Aged Cow 2016
- Nom All-American & Jr All-Am Aged Cow 2015 & 2016
- Supreme Champ WDE Jr Show 2015
- HM All-American Jr 3-Yr-Old 2012
- Res. All Canadian Jr. 3-Yr-Old 2012

3rd-10th Dams

Blondin R Marker Sublime EX-93

10-8 2x 365d 35789 4.7 1693 3.1 1111
Life: 2082d 162493 5.0 8080 3.4 5546

Blondin James Supra-ET EX-90 91-MS 9*

4-08 2x 365d 33691 4.8 1631 4.8 1206
Life: 115742 4.7 5368 3.6 4215

• Res. All-Canadian 4-Year-Old '04

• Res. All-Quebec 4-Year-Old '04

• Grand Eastern Champion. '04

• 1st 4-Year-Old QC International '04

• HM Grand Quebec Spring & ON Summer Show '05

Blondin Skychief Supra-ET EX-93 3E 10*

9-04 2x 365d 42758 4.1 1733 3.1 1305
Life: 226498 3.8 8664 3.4 7723

Blondin Starbuck Superlass VG-87 17*

11-9 2x 365d 36180 4.1 1479 3.1 1131
Life: 250196 3.8 9486 3.2 7941

Diamond Hill Warden Lass VG-87

4-00 2x 309d 23834 4.0 952 3.3 787
Life: 108883 3.9 4284 3.2 3514

Diamond Hill Tempo Misty VG-85 2*

Life: 104558 3.9 4114 3.1 1 1422

Diamond Hill Poplar B VG-85

Broughton Lea Poplar EX-CAN 2*

Life: 187431 4.3 8128

41st Annual

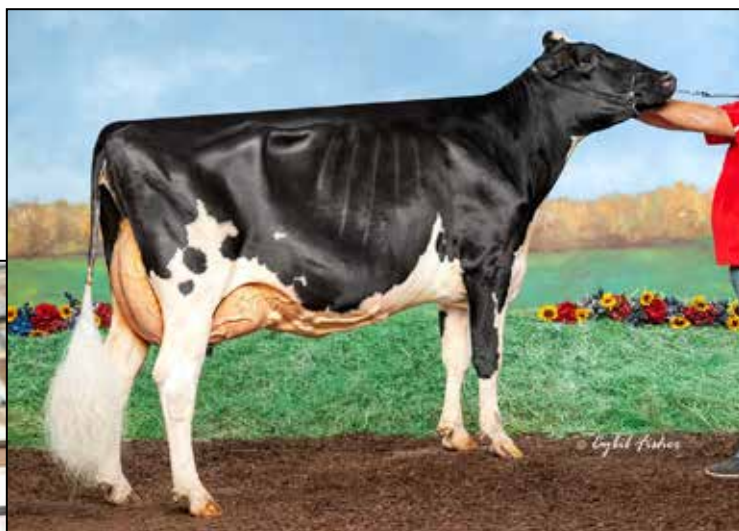

JL HOLLYBROOKS DOORMAN ROAD EX-94 EEEEE
DAM OF LOT 16

16

MD-HILLBROOK, OLIVIA & LILLIAN FINKE
C/O CHRIS HILL
THURMONT, MD
202-255-7907

Croteau Lesperron Unix-ET

107567492C Excellent-96 *TR *TP *TE *TY *TV *TL
PTA +752M +22F +16P 99R 8/24
PTA +1.1PL 2.97SCS -.6DPR 2.0%DCE
PTA +2.14T +2.00UDC +.11FLC 99R 8/24
GTPI +2316G

JL Hollybrooks Doorman Road

840003146780650 99%RHA-I EX-94 EEEEE @ 4-04
4-01 2x 365d 38700 3.4 1308 3.0 1168
3-00 2x 328d 31420 3.3 1023 3.0 951
5-07 2x 305d 30910 3.5 1095 3.1 959
1-11 2x 322d 26270 3.3 857 3.2 834
Life: 1346d 129090 3.4 4349 3.1 3972
• All-PA Sr 3-Yr-Old 2021
• 4th Sr 3-Yr-Old Eastern Fall Nat'l 2021
• Res. Grand PA Spring Show 2021

Maternal sister to Road

JL Holly-Brooks Arch Risky VG-88

MS DARKHORSE UNIX ROMEX-ET

840003251679177 99%RHA-I
Born: December 6, 2023 • Herd No. 689

• 6th Winter Calf PNJS 2024

Val-Bisson Doorman-ET

107281711C Excellent-90-CAN *TR *TP *TY *TL
PTA -378M +14F +13P 99R 8/24
PTA +2.46T +1.48UDC +.72FLC GTPI +2147G

JL Holly-Brooks Brxtn Rail

71753151 Very Good-87 VG-MS
2-05 2x 305d 23690 3.8 895 3.0 699

3rd-12th Dams

JL Holly-Brooks Rachael Dee GP-81

2-01 2x 296d 23950 3.2 761 3.2 759

Dirigo-Conant Dur Raine-ET EX-91 EEEEE

5-01 2x 305d 36000 3.6 1303 3.1 1107
Life: 1628d 154900 3.8 5827 3.1 4868

Brigeen-C Integrit Robin-ET EX-95 2E DOM

5-02 2x 365d 39975 4.2 1683 3.1 1238
Life: 1509d 119980 4.6 5465 3.4 4036

C Haselmere Prelude Rhoda EX-91 EEEVE 3E

5-11 2x 365d 34100 4.6 1555 3.3 1140
Life: 2819d 197830 4.6 9181 3.4 6816

Brigeen Southwind Rhonda-ET VG-88 EX-MS 2*

6-06 2x 365d 29844 4.3 1283 3.4 1008

Mil-R-Mor SWD Rockette VG-86

5-09 2x 365d 29361 4.2 1230 3.6 1045

Mil-R-Mor Toprox-ET EX-94 3E GMD DOM

9-00 2x 365d 43660 5.3 2297 3.6 1574

C Glenridge Citation Roxy EX-97 4E GMD

C Norton Court Model Vee EX-90

Life: 4183d 218629 3.9 8581

• All-American Produce of Dam 1977 - 1979

• Grand Champion Brandon Show 1969

Norton Court Reflection Val VG-85 5*

Life: 14 Lact 249583 3.7 9295



MS-AOL CNTNDR REVIVE-RED-ET EX-94
MATERNAL SISTER TO 2ND DAM OF LOT 17



MS-AOL DB RASPBERRY-RED-ET EX-90-CAN
2ND DAM OF LOT 17

17

HEART & SOUL HOLSTEINS
MILLMONT, PA 17545
570-713-4567

Farnear Altitude-Red-ET

840003128013348 99%RHA-I *TE *TC *TY *TV *TL
PTA +281M +17F +18P 99R 8/24
PTA +.5PL 2.94SCS -.3.0DPR 3.2%DCE
PTA +2.88T +2.52UDC +1.44FLC 99R 8/24
GTPI +2206G

BHL Hypntc Cranberry-Red

840003202642253 99%RHA-I VG-86-CAN @ 2Yrs

BHL ALT LITTLE BERRY-RED

840003202642254 99%RHA-I VG-89 VG-MS
Born: July 4, 2020
32K GTPI +1985G
PTA +2.52T +1.13UDC +1.99FLC 82R 8/24
A2/A2 AA
3-02 2x 305d 27730 4.2 1178 3.2 879
Fresh: October 8, 2024
• Entered at NAILE

Maternal sisters to Raspberry

Ms-AOL Cntndr Revive-Red-ET EX-94

• All-American R&W 5 Year Old 2019
• Res. All-American Jr. 3 Year Old 2017

Ms-AOL Dback Raelynn-Red EX-93

• Nom. All-American R&W Milking Yearling 2018

Ms-AOL Back Rockin-Red-ET EX-92

• Nom. All-American R&W Sr. 2 Year Old 2020

Ms-AOL Relive-Red-ET VG-85

• Res. All-American R&W Spring Calf 2020

Mr Hotstuffs Hypnotic-ET

840003012554421 *RC *TP *TC *TY *TV *TL
PTA +36M +7F +11P 99R 8/24
PTA +1.85T +1.19IDC +1.17FLC GTPI +1992G

Ms-Aol Db Raspberry-Red-ET

840003140616898 99%RHA-I EX-90-CAN
2-11 2x 335d 27335 3.4 933 2.9 788
1-10 2x 296d 19251 3.6 690 3.1 594

3rd-12th Dams

Miss Roxys Recovery-Red EX-92 EEEEE 2E *TL *TD

6-02 2x 305d 31730 4.2 1331 3.0 957"
4-06 2x 305d 28650 4.2 1211 2.9 838"

• HM All-American R&W Milking Yearling 2012

Galestone Ava Rae-Red-ET EX-91 VEVEE

3-09 2x 329d 24680 3.8 949 2.8 694
Life: 1454d 105870 3.6 3800 2.7 2881

Scientific Rubirae Socks-ET EX-93 3E DOM *RC

5-08 2x 365d 43050 4.2 1809 3.1 1331
Life: 2043d 154160 4.1 6388 3.1 4753

Scientific Jubilant Rae-ET EX-90 DOM *RC

5-11 2x 365d 38880 4.1 1608 3.6 1403
Life: 1394d 117590 4.0 4707 3.6 4242

C Hanoverhill Tony Rae EX-96 3E GMD DOM 5*

6-11 2x 365d 40220 4.1 1661 3.3 1331
Life: 2247d 166396 4.1 6904 3.4 5612

• Gr Champion Western National 1993

C Hanoverhill TT Roxette-ET EX-94 2E GMD

10-0 3x 365d 35040 4.3 1519 3.0 1063
Life: 2104d 164789 4.1 6760 3.1 3587

Mil-R-Mor Roxette EX-CAN 30*

7-01 2x 365d 24531 4.7 1153
Life: 6 Lact 121418 4.7 5728

C Glenridge Citation Roxy EX-97 4E GMD 6*

10-1 2x 365d 25280 4.2 1061
Life: 3620d 209784 4.5 9471

'Queen of the Breed I & II'

C Norton Court Model Vee EX-90 6*

7-09 2x 357d 20362 3.9 793
Life: 4183d 218629 3.9 8581

• All-American Produce of Dam 1977, '78, '79

Norton Court Reflection Vale VG-85-CAN 5*

Life: 14 Lact 249583 3.7 9295

41st Annual



LIN-RO REDBURST HALLY-ET EX-94 EX-MS 2E
2ND DAM OF LOT 18 AND 3RD DAM OF LOT 19



MS DONWALD TALNT TILLY-ET EX-95 4E GMD
3RD DAM OF LOT 18 & 4TH DAM OF LOT 19

18

ERIC NISWANDER
SAINT THOMAS, PA 17252
717-729-4169

Farnear Altitude-Red-ET

840003128013348 99%RHA-I *TE *TC *TY *TV *TL
PTA +281M +17F +18P 99R 8/24
PTA +.5PL 2.94SCS -3.0DPR 3.2%DCE
PTA +2.88T +2.52UDC +1.44FLC 99R 8/24
GTPI +2206G

Lin-Ro Crown-P Monica

840003142714799 Excellent-92 EEVVE 3E
5-06 2x 365d 39740 4.5 1775 3.3 1308
2-11 2x 305d 28230 3.9 1100 3.1 864
6-10 2x 305d 25510 4.4 1134 3.0 766
Life: 1194d 113930 4.5 5124 3.2 3679

Maternal sisters to Hally →

Lin-Ro Goldsun Coara-ET 2E-92
Lin-Ro Solomon Neva-ET EX-91
Lin-Ro Goldwyn Lillie-ET EX-91
Lin-Ro Goldwyn Lola-ET EX-90
Lin-Ro Defiant Dena-ET EX-90
Lin-Ro Goldwyn Lola-ET EX-90
Lin-Ro Golddust Lolly-ET EX-90
Lin-Ro Goldsun Cindy-ET EX-90

LIN-RO ALTITUDE JOY-RED

840003213704346 99%RHA-I VG-85 VG-MS @ 3-10
3-00 2x 295d 18700 4.5 839 3.2 594
Born: September 1, 2020
Fresh: September 2, 2024

19 HEIFER CALF

Registration Pending
Born: September 2, 2024
Sire: **Golden-Oaks Tango-Red-ET**
Dam: **Lin-Ro Altitude Joy-Red**

Sandy-Valley Crown P-Red-ET

71181706 *PC *TY *TV *TL
PTA -347M -4F +1P 98R 4/22
PTA +1.36T +.92UDC +.67FLC GTPI +2079G

Lin-Ro Redburst Hally-ET

72918561 Excellent-94 EEVVE 2E *RC *CD *TL
6-02 2x 305d 33970 4.3 1469 2.9 998
3-03 2x 305d 32060 4.0 1267 3.3 1054
4-06 2x 305d 31450 3.9 1241 3.4 1058
2-04 2x 279d 23980 3.8 921 3.3 789
Life: 1511d 143010 4.1 5864 3.3 4720

"First (7th Generation) EX-94 or higher scored cow in breed history"

Full sister to Hally

Lin-Ro Redburst Jen-ET 3E-94

3rd-10th Dams

MS Donwald Talnt Tilly-ET EX-95 4E GMD

6-04 2x 353d 42404 3.6 1523 2.9 1237
Life: 2556d 215110 3.9 8296 3.1 6719

Wilson-Dale Champion Tia-ET EX-94 2E

5-02 2x 365d 31570 4.1 1304 3.1 989
Life: 1550d 113100 4.1 4663 3.2 3622

Wilsondale Emory Tenille-ET EX-94 EEEEE 3E

5-00 2x 365d 26710 3.5 948 3.1 838
Life: 2194d 132220 3.6 4826 3.2 4248

Wilsondale Valiant Tory-ET EX-94 EEEEE 3E DOM

7-00 2x 365d 26030 4.3 1123 3.4 891

Wilsondale Ivan Tara EX-94 EEEE 4E DOM

8-00 2x 365d 26360 3.6 947 3.4 895
Life: 3244d 192570 3.4 6616 3.5 5940

Wilsondale TT Triuna EX-94 EEEEE 5E GMD DOM

11-8 2x 365d 25000 3.8 951 3.1 783
Life: 4029d 241810 3.8 9084 3.1 5376

Wilsondale Triuna VG-87

7-00 2x 365d 20550 3.2 664
Life: 2124d 105600 3.4 3626

Trina Redstone Marvel EX-91 EEEE 3E

Life: 3189d 116569 3.9 4528



OAKFIELD BENEFIT EDEN-ET EX-93 EX-MS
DAM OF LOT 20

Full sister to Eden

Oakfield Bene Earthgirl-ET VG-85-3Y-CAN
•Res. Canadian Champion Fall Calf 2020

Maternal sisters to Eden:

Budjon-JK Atwood Ekira-ET EX-94 2E
•Res. Int. Champ. & Futurity Winner OH St. Fr. 2015

Budjon-JK Atwd Eware-ETS EX-94
•Res. Int. Champion Mideast Fall National 2015
•Res. Int. Champion WI Championship Sh. 2015

Oakfield Gold Chip Efron-ET EX-94 95-MS

Budjon-JK Estee Lauder-ET EX-93 2E

Oakfield Gold Easystreet-ET EX-92

Budjon-JK Gchip Ellen-ET EX-91

•Member All-Canadian Jr. Breeders Herd 2014
•Member Res. All-American Jr. Best Three 2014

20

STEVEN LOGAN
FARMDALE, OH 44417
330-240-9946

Oakfield Tstrk Footprint

840003231711676 99%RHA-I VG-88 *TR *TP *TC *TY *TV *TL
PTA +55M +30F +3P 81R 8/24
PTA -2.9PL 3.12SCS -2.7DPR 3.4%DCE
PTA +3.03T +1.68UDC +.45FLC 81R 8/24
GTPI +2053G

Oakfield Benefit Eden-ET

840003208034340 99%RHA-I EX-93 EX-MS
GTPI +1767G A2/A2 AA
3-04 2x 296d 25650 3.3 851 3.2 820
1-10 2x 365d 23850 3.9 924 3.1 741
•4th Milking Yrlg WDE 2021

OAKFIELD FOOTPRINT ERA-ET

840003284142503 99%RHA-I
Born: March 4, 2024

Wedgwood Benefit-ET

12089093C 99%RHA-I *TR *TY *TV *TL
PTA +509M -10F +9P 92R 8/24
PTA +2.39T +1.29UDC +.63FLC GTPI +1750G

Budjon-JK Emilys Edair-ET

138418546 Excellent-95 EEEEE 2E
4-03 2x 365d 38420 3.2 1241 3.1 1192
5-11 2x 365d 37850 3.5 1307 3.0 1133
3-03 2x 330d 27000 3.5 957 3.2 853
2-02 2x 332d 24910 3.5 880 3.1 774
Life: 1591d 148190 3.4 5020 3.1 4571

•Nominated All-American 4-Yr-Old 2011
•4th 4-Year-Old, International Show 2011
•Reserve All-American Jr 3-Yr-Old 2010
•Reserve All-Canadian Jr 3-Yr-Old 2010
•Supreme Champion Kingsmill Futurity 2010

3rd-10th Dams

Budjon-JK Storm Emily-ET EX-92 EEEEE 2E DOM

4-08 2x 365d 41090 3.7 1514 3.2 1329

Life: 1143d 105520 3.6 3831 3.1 3269

•Reserve All-American Sr 2-Yr-Old 2005
•2nd Sr 2-Yr-Old Int'l Holstein Show 2005
•Int Champ Midwest Spring Nat'l 2005

Budjon-JK Storm Emily-ET EX-92 EEEEE 2E DOM

•Reserve All-American Sr 2-Yr-Old 2005
•2nd Sr 2-Yr-Old International Show 2005
•Int Champion Midwest Spring Nat'l 2005

Budjon-JK Linjet Eileen-ET EX-96 2E DOM

•Unanimous All-American Aged Cow 2005

Krull Broker Elegance EX-96 3E GMD DOM

•HM All-American Aged Cow 1999 & 2000

Krull Starbuck Excellency EX-90 GMD DOM

Krull TT Excellency EX-90 VEEE DOM

Krull Boot Mark Excellency EX-92 2E GMD

Krull Kingstead Excellency EX-92 4E GMD

41st Annual



MILK&HONEY WAR MAKINLEY-RED
SELLS AS LOT 21



MILK&HONEY TALENT MEG EX-94 EEEEE 5E
2ND DAM OF LOT 21

21

CHRIS & JENNIFER HILL
THURMONT, MD 21788
202-255-7907

Mr Blondin Warrior-Red-ET

840003139655530 99%RHA-I *TP *TE *TC *TY *TV
PTA -674M -22F -13P 99R 8/24
PTA -4.6PL 2.93SCS -2.4DPR 2.9%DCE
PTA +2.76T +1.40UDC +1.16FLC 99R 8/24
GTPI +1681G

Milk&Honey Unst Magnolia-ET

840003222048139 99%RHA-I VG-85 @ 2-07 *RC
• Sold for Dairy

MILK&HONEY WAR MAKINLEY-RED

840003270391817 99%RHA-I
Born: June 4, 2023

Bred: Augsut 24, 2024 to o Blondin Alpha-ET *RC
(Confirmed) 799H052

- 2nd Summer Yrlg AADS R&W 2024
- Jr Champ MD Spring R&W Show 2024

Riverdown Unstopabull-Red

11801450C 99%RHA-I *TY *TV *TL
PTA -183M -19F -19P 99R 8/24
PTA +1.93T +1.94UDC +1.15FLC GTPI +1951G

Milk&Honey Talent Meg

65896878 Excellent-94 EEEEE 5E
5-11 2x 365d 37850 4.4 1671 3.3 1240
7-04 2x 365d 33940 4.5 1532 3.5 1186
4-11 2x 320d 33490 4.5 1522 3.2 1066
3-02 2x 365d 31100 4.5 1399 3.5 1075
10-1 2x 365d 30360 5.1 1535 2.9 895
8-11 2x 363d 25680 4.5 1154 3.5 895
11-8 2x 232d 12290 4.6 570 3.5 427
Life: 2919d 241080 4.6 11050 3.2 7784

- 1st 150,000 Lb Cow, Northeast Fall Nat' l 2016

3rd-12th Dams

Milk&Honey Zenith Maggie VG-88 EX-MS

4-04 2x 365d 33130 4.5 1485 3.2 1057
3-05 2x 282d 23800 4.6 1084 3.2 769

Milk&Honey Merrisa Encoutr

Milk&Honey Encore Merry-ET EX-90 EX-MS *RC

4-09 2x 329d 31360 5.3 1666 3.6 1120

Ron-Nan Mile Merrisa-Red-ET EX-93 3E DOM

9-04 2x 365d 35200 4.2 1488 3.2 1116
Life: 2086d 173370 4.4 7637 3.3 5792

Ron-Nan Leader Mitzi-Red-ET VG-89 DOM

2-03 2x 365d 31430 3.8 1203 3.4 1055

Miss Ron-Nan Enhancer Molli-Red EX-90 EX-MS

3-08 2x 365d 41880 4.9 2038 3.5 1453

C Romandale Count Monita-Red EX-93 3E

8-02 2x 365d 26040 5.1 1320 3.5 918

C Romandale Maximus Monita EX-CAN

11-0 2x 365d 27421 4.3 1190

Life: 166011 4.0 6574

Mellow Breeze Giselle EX-CAN 8*

Life: 166172 3.9 6453

A Mellow Breeze Marquis Arlene EX-CAN

Life: 126359 3.7 4645



CURR-VALE CON AUDRIA-RED-ET EX-94 EX-MS 2E
DAM OF LOT 22

22

JILL BRASSEL
SACKETS HARBOR, NY 13685
607-275-6225

CURR-VALE WARR ALLY-RED-ET

840003268939020 99%RHA-I *RC
Born: March 3, 2023

Due: March 2, 2025 to Siemers Wolf Hulu 37006-ET
(Sexed Semen)

Maternal sister to Ally

Curr-Vale Diamondback Ada-TW EX-91 EEEEE *RC

- HM Sr Champ SE PA Champ Show 2022
- 2nd 4-Yr-Old SE PA Champ Show 2022
- 10th 4-Yr-Old Eastern Nat'l 2022

Mr Blondin Warrior-Red-ET

840003139655530 99%RHA-I *TP *TE *TC *TY *TV
PTA -674M -22F -13P 99R 8/24
PTA -4.6PL 2.93SCS -2.4DPR 2.9%DCE
PTA +2.76T +1.40UDC +1.16FLC 99R 8/24
GTPI +1681G

Curr-Vale Con Audria-Red-ET

72327911 Excellent-94 EVVEE 2E *TL *TD
4-05 3x 344d 29360 4.4 1283 3.2 943
7-10 3x 322d 28850 4.4 1257 3.4 980
6-06 3x 349d 28380 4.6 1308 3.4 953
3-03 3x 271d 21810 4.5 988 3.3 717
2-03 3x 248d 16220 4.8 771 3.2 514
Life: 1829d 144250 4.5 6542 3.3 4808

Patience Sholine Contender-Red

7483577C Excellent-94-CAN
PTA -2747M -67F -77P 99R 8/24
PTA +1.25T +1.70UDC +.67FLC TPI +1470M

Pineyvale Advent Autumn-Red E

139492820 Excellent-94 EEEEE 4E
8-10 3x 341d 32240 4.3 1387 3.2 1022
7-08 3x 305d 30420 4.1 1257 3.1 953
10-0 3x 286d 29180 5.0 1451 3.0 877
6-09 2x 298d 28390 4.2 1199 3.2 902
4-00 2x 365d 27690 4.4 1206 3.3 905
10-11 3x 305d 26350 4.4 1163 3.3 876
3-00 2x 316d 23170 4.3 1000 3.1 722
Life: 3295d 262920 4.3 11393 3.2 8517

3rd-9th Dams

Pineyvale Outside Amber-ET EX-92 EEEEE 2E *RC

7-02 2x 365d 33440 3.7 1247 2.8 942
Life: 1904d 137650 3.7 5139 2.9 4010

Pineyvale Ann-Red EX-94 EEEEE 4E

7-10 2x 305d 32190 3.9 1254 2.8 908
Life: 2121d 160900 3.8 6186 2.9 4676

Pineyvale Starbuck All Star EX-92 3E DOM

7-08 2x 305d 35830 3.7 1313 3.1 1122
Life: 2703d 253810 3.7 9329 3.1 7843

Pineyvale TT Adea-OC EX-90 EVEE

6-01 2x 305d 22040 4.4 967 3.3 728
Pineyvale Flame Alison VG-85 DOM

5-10 2x 305d 18590 3.2 703
Life: 2340d 136810 3.3 4448

Pineyvale Citation Supreme Ann VG-88 VVEV

6-10 2x 301d 19390 3.1 595

Pineyvale Texal Supreme Ann VG-86

6-02 2x 351d 20200 3.2 652

41st Annual

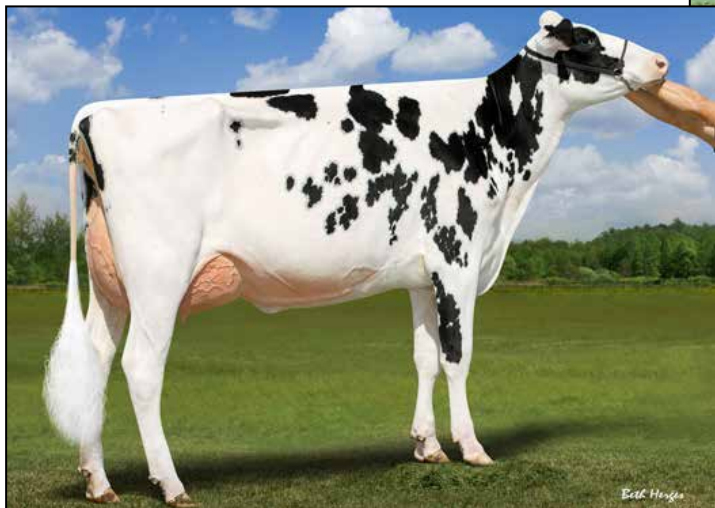

PETITCLERC LAMBDA ASKA VG-87 @ 2YRS
FULL SISTER TO DAM OF LOT 23



PETITCLERC DOORMAN ANASTASIA EX-90 2E
2ND DAM OF LOT 23

23

HILL, ABBOTT AND KANE
THURMONT, MD
301-606-2269
202-255-7907

Kings-Ransom Dynasty-ET

840003224437469 99%RHA-I *TC *TY *TV *TL
PTA +861M +107F +48P 82R 8/24
PTA +4.2PL 2.82SCS +.1DPR 2.4%DCE
PTA +2.75T +2.28UDC +1.06FLC 81R 8/24
GTPI +3037G

Petitclerc Lambda Alek-ET

121061965C 99%RHA-I

"Will be scored by Sale Time"

Full sisters to Alek

Petitclerc Lambda Athena-ET VG-87

Petitclerc Lambda Aska VG-87 @ 2Yrs

MS DYNASTY ALICE

840003255655838

Born: June 2, 2024 • Herd No. 5838

Farnear Delta-Lambda-ET

840003125993715 *TR *TP *TE *TC *TY *TV *TL
PTA +1383M +53F +49P 99R 8/24
PTA +2.79T +2.71UDC +1.09FLC GTPI +2844G

Petitclerc Doorman Anastasia

109209763C Excellent-90-CAN 2E
5-07 2x 365d 38175 5.3 2033 3.6 1373
2-03 2x 317d 29204 4.8 1393 3.5 1034
4-08 2x 319d 29246 4.3 1270 3.4 982
3-02 2x 365d 28973 4.5 1290 3.7 1076

- 7th Jr 2-Yr-Old Royal 2017
- 2nd Jr 2-Yr-Old Trois-Rivieres 2017
- Nom All-Am & HM All-Can Spring Calf 2015
- 1st Spring Calf Suprem Show 2015
- All-Quebec Spring Calf 2015
- 3rd Spring Calf Royal 2015
- HM Jr Champ Montmagny 2015

3rd Dam

Petitclerc Goldwyn Anouk-ET EX-93-CAN

3-04 2x 365d 33814 4.8 1614 3.2 1074
2-03 2x 354d 27097 4.4 1195 3.3 906

- HM All-American Sr 2-Yr-Old 2014
- Reserve All-Canadian Senior 2-Year-Old 2014
- 2nd Sr 2-Yr-Old, Royal Winter Fair 2014
- Intermediate Champion, Trois-Rivieres 2014
- 1st Sr 2-Yr-Old, Montmagny 2014
- HM All-Canadian Fall Yearling 2013

4th Dam

Petitclerc Dundee Amistie-ET EX-90-CAN

5-06 2x 365d 33358 4.4 1464 3.1 1042
Life: 1411d 114840 4.2 4848 3.2 3636

5th Dam

Petitclerc Storm Amy EX-92-2E-CAN 16*

7-04 2x 365d 33755 4.3 1457 3.1 1045
Life: 5 Lact 171114 3.7 6336 3.2 5540

- Reserve All-Canadian Milking Yearling 2001
- 2nd Milking Yearling, Royal Winter Fair 2001
- Reserve Grand Champion, Portneuf 2005



DUCKETT G CHIP TOKYO-ET EX-93 EEEEE
2ND DAM OF LOT 24

24

JULIA BRIECHLE
SUSQUEHANNA, PA 18847
570-877-1613

JOSAN ENERGY DUBAI

840003284810162 99%RHA-I
Born: December 24, 2023 • Herd No. 601

Blondin Energy-ET

120345175C 99%RHA-I *TC *TY* TV *TL
PTA +190M +24F +3P 82R 8/24
PTA -.3PL 3.02SCS -3.4DPR 3.3%DCE
PTA +3.91T +3.18UDC +1.64FLC 80R 8/24
GTPI +2257G

Redcarpet Dback Dublin-ET

840003224513109 Excellent-90 EX-MS
2-00 2x 321d 18890 3.4 649 3.4 639

Maternal sister to Dublin

Redcarpet Art Austalia EX-91-CAN

• All-Ontario Jr 2-Yr-Old 2021

Redcarpet Bliz September VG-85

• 1st Summer Yrlg Midwest Spring Show 2022

Redcarpet War 4 Freedom-ET VG-87

• 2nd Winter Calf Int'l Jr Show 2022

Mr D Apple Diamondback

840003013721049 99%RHA-I *RC *TP *TE *TC *TY *TV
PTA -293M -22F -2P 99R 8/24
PTA +2.42T +1.85UDC +1.41FLC GTPI +1884G

Duckett G Chip Tokyo-ET

72366991 Excellent-93 EEEEE
3-09 2x 365d 32930 3.9 1277 3.3 1076
2-08 2x 302d 26640 3.5 929 3.2 845
1-09 2x 272d 17070 3.5 601 3.1 537

• Res. All-American Milking Yrlg 2015

• 2nd Milking Yrlg WDE 2015

Her Son

Duckett Crush Tatoo-ET

Maternal sister to Tokyo

Duckett FBI Twizzler EX-94 3E

3rd-7th Dams

Vangoh Durham Treasure EX-96 3E

9-04 2x 365d 40800 3.9 1585 3.1 1253

Life: 2919d 249620 3.8 9586 3.3 8204

• Nom. All-American 150K Cow 2014

• Res. Grand Champ Midwest Spring Show 2014

• Unan. All-American 150k Cow 2013

• Res. All-American Aged Cow 2011

• Nom. All-Canadian Mature Cow 2011

• Res. Grand Champ Midwest Spring Show 2010

• Nom. All-American Sr 3-Yr-Old 2007

Talk-About Linjet Try EX-90 2E

Debello-Hills A Trinity-ET VG-87

Debello-Hills Star Trixster EX-90

Rol-Chris Astro Jet Trixie-ET 3E-94 GMD DOM

41st Annual



WILLOWS-EDGE CRUSH KENNI-ET EX-92 EEEEE
DAM OF LOT 25



LOVHILL GOLDWYN KATRYSHA EX-96 EEEEE 2E
3RD DAM OF LOT 25

Katrysha!

- Nom All-American 150,000lb Cow 2017
- 2nd 150,000lb Cow Int'l Holstein Show 2017
- All-American Aged Cow 2015
- 2015 Holstein Worlds People's Choice Cow of the Yr
- Grand/Supreme Champ WDE 2015
- Grand Champ WI Champ Show 2015
- 2nd Aged Cow RWF 2015
- Unanimous All-American 5 Year Old 2014
- All-Canadian 5 Year Old 2014
- Honorable Mention Global Cow of the Year 2014
- 1st 5-Yr-Old/Res Grand Champ WDE 2014
- 1st 5-Yr-Old/Res Grand Champ Royal 2014
- Nom All-American 4-Yr-Old 2013
- 4th 4-Yr-Old WDE 2013
- 1st 4-Yr-Old/Res Sr Champ/Res Grand Mid-E Summer National 2013
- 1st 3-Yr-Old/Res Int Champ West Spring Nat'l 2012

25

DEMELLO & TRIPLE-T HOLSTEINS
NORTH LEWISBURG, OH
934-537-0805
614-395-9823

WILLOWS-EDGE ATW KENZIE

840003251622821 99%RHA-I VG-86 VVVVV @ 2-01

Born: June 17, 2022

Fresh: June 30, 2024

Maple-Downs-I G W Atwood-ET

8956379 Excellent-90 *TR *TP *TY *TV *TL

PTA -271M +13F -7P 99R 8/24

PTA -2.5PL 3.13SCS -4.9DPR 4.4%DCE

PTA +2.90T +1.85UDC +2.06FLC 99R 8/24

GTPI +1889G

Willows-Edge Crush Kenni-ET

840003151930778 99%RHA-I EX-92 EEEEE

1-10 2x 365d 26700 4.2 1125 3.3 886

3-00 2x 314d 23380 3.9 920 3.3 781

• 1st Jr 3-Yr-Old Mid-West Fall Nat'l 2021

Maverick Crush

12042760 99%RHA-I *TE *TC *TY *TV *TL

PTA -685M -46F -9P 99R 8/24

PTA +2.44T +1.50UDC +1.26FLC 99R 8/24

Milksource Gdnrdm Kendra-ET

840003138524480 Very Good-87 VVVVV

2-07 2x 365d 21540 3.7 797 3.2 699

3-09 2x 365d 21340 4.2 897 3.3 707

Maternal sisters to Kendra

Miss Kats Knockout-ET EX-90 EEVVE

Miss Kats Kahlua-ET VG-87-CAN

3rd-9th Dams

Lovhill Goldwyn Katrysha EX-96 EEEEE 2E

4-09 2x 305d 30590 4.8 1465 2.9 886

Life: 1671d 141720 4.5 6343 3.1 4377

Bienert Encounter Kim EX-90-CAN 4E

9-01 2x 365d 21333 4.5 961 3.1 655

Life: 2244d 125742 4.7 5956 3.2 4024

Bienert Inspiration Kesha VG-87-CAN 1*

8-02 2x 365d 21689 4.2 917 3.5 756

Life: 8 Lact: 159595 4.3 6803 3.5 5527

Beinert Sheik Katherine-ET VG-86-CAN

9-07 2x 365d 24253 3.9 957 3.1 747

Life: 9 Lact: 198870 3.8 7626 3.2 6356

Bienert Starlite Kimmy VG-85-CAN 2*

5-03 2x 365d 22555 3.9 880

Life: 8 Lact: 151381 3.9 5917

Hor-Mar Kim Supreme EX-CAN 4*

6-11 2x 365d 27445 4.0 1091

Life: 8 Lact: 183297 3.9 7101

• 1st 3-Yr-Old Calgary Spring 1975

Hor-Mar Karen Queen VG-CAN

6-11 2x 365d 21797 3.5 761

3 GREAT SKIDSTEER BRANDS ALL WITHIN YOUR REACH AT HOOBER



HOOBER
MAXIMIZE YOUR PRODUCTIVITY



43 Industrial Circle • Mifflintown, PA

717-436-6100

hoober.com



41st Annual



RIVENDALE VIP ELOISE EX-93%
FULL SISTER TO LOT 26

26

JAMIE CRAWFORD
ROME, PA 18837

HEIFER CALF

Registration Pending
Born: June 2024

River Valley Venus V I P

840003126479167

USDA 8/24 99%R -2077M +13F +.06P

AJCA 8/24 GPTAT 99%R +1.4 GJPI 99%R -150

BVSF Joel Easter

840003142773520 Very Good-86%

2-11 3x 301d 19210 6.7 1293 3.8 735

3-10 3x 305d 16900 6.8 1143 4.0 680

5-02 3x 305d 15750 6.7 1053 3.8 604

Guimo Joel-ET

106797223

USDA 8/24 98%R -1735M -61F -44P

AJCA 8/24 GPTAT 98%R +1.5 GJPI 98%R -136

BVSF Impression Natalya

118988520 EX-90% 4-09

4-03 3x 305d 17140 4.7 807 3.6 636

3-01 3x 305d 16910 4.3 719 3.7 624

• 1st Spring Calf NY State Fair 2014

• 8th Spring Calf All-American Jersey Sh. 2014

Full sister to Lot 26

Rivendale VIP Eloise EX-93%

• National Grand Champion 2023

• AJCA All-American 4 Year Old 2023

• ABA All-American 4 Year Old 2023

• All-Canadian 4 Year Old 2023

• National Grand Champion 2022

• Supreme Champion NAILE 2022

• Res. Supreme Champion World Dairy Expo 2022

• 1st Jr. 3 Year Old, Int. Champion & Grand Champion, International Jersey Show 2022

• 1st Jr. 3 Year Old, Int. Champion & Grand Champion All-American Show 2022

• ABA & AJCA All-American Jr. 2 Year Old 2021

• 1st Jr. 2 Year Old All-American Show 2021

• 1st Jr. 2 Year Old International Show 2021

3rd-7th Dams:

BVSF Tequila Natasha EX-91%

2-03 2x 2224d 9240 4.8 447 3.6 334

Laser Nala of BVSF EX-91%

6-06 2x 305d 22670 4.5 1024 3.8 856

BVSF Sambo Nola-ET EX-93%

5-01 2x 305d 24890 3.7 923 3.4 841

T Farm Brook No Way EX-91%

2-03 2x 305d 13730 4.7 650 3.7 514

T Farm Duncan No Nonsense VG-88%

6-01 2x 305d 19180 4.5 864 3.8 720



MER-JAMES VIP FINNY-ET EX-91%
DAM OF LOT 27



MER-JAMES FIZZ FIGGY AZALEA EX-94%
2ND DAM OF LOT 27

27

JAMIE CRAWFORD
ROME, PA 18837

MER-JAMES VICTORIOUS FAE-ET

840003272023912

Born: December 15, 2023 • Herd No. 293

River Valley Victorious-ET

840003126479524

USDA 8/24 99%R -725M +16F +.11P

AJCA 8/24 GPTAT 99%R +2.0 GJPI 99%R -13

Mer-James VIP Finny-ET

840003235813821 Excellent-91% 3-01 MAX

2-00 2x 358d 17797 4.3 781 3.6 655"

- All-Canadian Junior 2-Yr-Old 2023
- Nom. ABA All-American Jr 2-Yr-Old 2023
- 1st Jr 2-Yr-Old Royal Winter Fair 2023
- HM Int. Champion Royal Winter Fair 2023
- 1st Jr. 2 & Grand Champion Eastern NY 2023
- 4th Jr 2-Yr-Old International Show 2023

River Valley Venus V I P

840003126479167

USDA 8/24 99%R -2077M +13F +.06P

AJCA 8/24 GPTAT 99%R +1.4 GJPI 99%R -150

Mer-James Fizz Figgy Azalea EX-94%

3-02 2x 301d 17510 4.9 853 3.7 648

- Supreme Champion PNJS 2022
- 1st 4-Yr-Old/Grand Champion PNJS 2022
- 3rd Jr. 3-Yr-Old All-American Jersey Show 2021

3rd-12th Dams

Mer-James CS Fergylicious EX-93%

Snowdrift Jackson Fancy EX-91%

3-09 2x 305d 13490 5.9 797 4.1 553

Rexlea Comerica Fusion EX-94%

2-06 2x 310d 17434 4.9 853 4.0 699

Rexlea Jade Fancy EX-90-2E-CAN 2*

6-01 2x 305d 25269 3.9 981 3.9 977

Rexlea Mannix Faith EX-91-CAN

4-02 2x 307d 17048 4.5 767 3.8 639

Rexlea Gleam Felina VG-85-CAN EX-MS

Rexlea Title Fairy 28S VG-87-CAN

Swissbell F Florence 25L VG-87-CAN

Swissbell Beauty Flower 27H EX-91-CAN

Swissbell Flowergirl VG-85-CAN 1*

41st Annual



BIG GUNS JAMAICA VANILLA EX-95
2ND DAM OF LOT 29



HILLACRES JOEL VERONA EX-94 3E
DAM OF LOT 30



HURONIA CENTURION VERONICA 20J EX-97 5E
6TH DAM OF LOT 28

28

EMILY FISHER
PITTSFIELD, NH 03263

Rapid Bay Downtown Brown

120076424

USDA 8/24 82%R -1570M -26F -30P

AJCA 8/24 GPTAT 82%R +.90 GJPI 82%R -50

Venetian Vanish

174248822 Very Good-85% @ 2-06

TOPLINE DOWNTOWN VAJJ

840003243010347

Born: June 26, 2023

Bred: August 25, 2024 to Avonlea Chicora-ET
788JE04

• 1st Summer Yrlg/Res. JC Windsor Fair 2024

Kimball-Way Venetian

840003145690547

USDA 8/24 94%R -2196M -70F -70P

AJCA 8/24 GPTAT 94%R +1.0 GJPI 94%R -745

Sugar & Spice Colton Vanish-ET

840003140043633 Excellent-93%

6-00 2x 305d 18020 6.2 1124 3.5 638

Full sister to Vanish

Sugar & Spice Colton Velvet-ET EX-90

Materanl sisters to Vanish

Arethusa Verb Virgo EX-94-3E-CAN

Sugar & Spice Ex Vanilla-ET EX-91%

Arethusa Excitation Voshell EX-90

Sugar & Spice Ex Venture-ET EX-90

Sugar & Spice MG Vasoline-ET EX-90

3rd-12th Dams

Arethusa Tequila Velveteen EX-90

4-01 2x 247d 12630 6.2 786 4.4 558

1-10 2x 305d 12180 6.3 767 4.1 496

• ABA All-American Fall Calf 2011

• 1st Fall Calf/Jr Champ World Dairy Expo 2011

• HM Jr Champ NYSS 2011

• 2nd Fall Calf Royal 2011

Arethusa Socrates Velvet EX-93

6-09 2x 305d 17990 5.9 1057 4.0 715

5-10 2x 297d 17120 6.3 1082 3.9 669

• 2nd Jr. 2-Yr-Old Royal Winter Fair 2010

• Res. All-Canadian Jr 2-Yr-Old 2010

• 2nd Jr. 2-Yr-Old NY Spring Show 2010

Arethusa Deluxe Veronique EX-91

3-02 2x 304d 18700 5.7 1061 3.9 731

2-02 2x 305d 11830 5.5 646 4.9 582

Huronia Centurion Veronica 20J EX-97 5E

2-11 2x 365d 25815 5.1 1272 4.1 1054

• ABA All American Aged Cow 2008

• Grand Champion World Dairy Expo 2004-2006

• Res. Grand Champ World Dairy Expo 2002-2007

• National Grand Champ All American 2004

• Grand & Supr Champ PA All American 2005-2006

• Supreme Champion World Dairy Expo 2006

Genesis Renaissance Vivianne VG-87 2*

5-00 2x 305d 12108 4.2 514 3.8 461

Genesis Juno Virginia EX-91-4E

6-06 2x 305d 16539 4.7 772 3.8 628

Life: 7 Lacs 107730 4.7 5062 3.9 4210

Swissbell F Veronica SUP EX 1

13-5 2x 305d 13854 4.5 619 3.9 536

Life: 2612d 133058 4.3 5760 4.0 5293

Swissbell Eil Virginia SUP EX-90

5-03 2x 305d 11931 4.9 589

Swissbell Virginia SUP EX-90

7-06 2x 305d 13263 5.9 787

Life: 5006d 149770 5.8 8670

Belmont Jester Virginia SUP EX

8-02 2x 305d 12059 5.6 679

29

VIERRA DAIRY FARMS
HILMAR, CA 95324

VIERRA JOEL VALE-ET

840003252222505

Born: September 16, 2022 • Herd No. 36175

Fresh: September 22, 2024

Nittany Lion Fall Classic

Guimo Joel-ET

106797223

USDA 8/24 98%R -1735M -61F -44P

AJCA 8/24 GPTAT 98%R +1.5 GJPI 98%R -136

Big Guns Andreas Visa-ET

840003143948276 Very Good-87%

2-11 3x 305d 12960 4.5 581 3.7 478

Full sisters to Visa

Big Guns Andreas Vanish-ET EX-92

• 5th Jr. 3 Year Old The Jersey Event 2020

• AJCA Jr. All-American Summer Yearling 2018

• 1st Sum Yrlg./Jr. Champ AA Jr Jersey Show 2018

• Jr Champ NY Spring Open & Jr. Show 2018

Big Guns Andreas Valania-ET EX-92

Big Guns Andreas Velvet-ET EX-91

• Nom ABA All-American Jr 2-Yr-Old 2021

• 3rd Jr 2-Yr-Old, All-American Show 2021

• National Junior Champion 2020

• ABA All-American Spring Yearling 2020

Sweet Canyon Andreas

117597125

USDA 8/24 99%R -1926M -81F -61P

AJCA 8/24 GPTAT 99%R +1.0 GJPI 98%R -180

Big Guns Jamaica Vanilla

67005009 Excellent-95%

8-09 2x 365d 23516 5.1 1216 3.5 827

5-03 2x 305d 22215 4.5 1000 3.6 800

• ABA All-American Aged Cow 2016

• All-American Aged Cow 2016

• 1st Mature Cow/BU & HM Sr Champ WDE 2016

• 1st Mature Cow/BU/BBO/HM Sr Champ NAILE 2016

• 1st Mature Cow/BU/BBO/HM Sr Champ NYSS 2016

• 1st Mature Cow & BU OH Spring Show 2016

• Grand Champion, NY Spring Show 2013

• ABA HHM All-American Aged Cow 2013

• Grand Champion, WDE Junior Show 2012

• Res Sr Champion, Royal Winter Fair 2012

• All-Canadian 5-Yr-Old 2012

3rd-10th Dams

Big Guns Hercules Veranda VG-88%

2-00 2x 305d 18880 4.8 897 3.7 699

Hillacres Vavoom Voomer EX-93%

5-02 2x 305d 21210 4.5 963 3.6 759

Hillacres Villas Vavoom VG-88%

7-11 2x 305d 18530 4.6 845 3.7 688

Hillacres Royal Villa VG-82%

6-11 2x 305d 21930 4.1 899 3.4 748

Hillacres Duncan Vista EX-91%

6-10 2x 305d 13990 4.7 662 3.8 537

Hillacres Master Victoria VG-82%

2-11 2x 305d 10150 4.4 444 3.8 383

Hillacres Ben Ellen EX-91%

4-01 2x 287d 16210 4.4 707 3.7 597

Hillacres Ogston Suzie VG-86%

10-9 2x 305d 14190 4.1 580 3.5 498

30

ANTHONY CROTHERS
PITCHER, NY

KASH-IN UG VERONAS VOLT-ET

840003269403434

Born: December 12, 2023 • Herd No. 737

Maternal sister to Volt

Kash-In Victorious Viable-ET

• HM Jr Champ WDE 2024

Mr Kathies Kid Rock

840003128791587

USDA 8/24 96%R -2392M -110F -91P

AJCA 8/24 GPTAT 96%R +1.6 GJPI 96%R -245

Hillacres Joel Verona

840003141545619 Excellent-94-3E

4-00 3x 264d 18380 4.4 807 3.4 631

2-06 2x 305d 12520 4.5 567 4.0 497

5-01 2x 214d 12330 5.1 623 3.7 459

1-07 2x 265d 7630 4.4 338 3.8 288

• 1st 4-Yr-Old/Grand Champ Western Nat'l 2021



KASH-IN VICTORIOUS VIABLE-ET
MATERNAL SISTER TO LOT 30

Guimo Joel-ET

106797223

USDA 8/24 98%R -1735M -61F -44P

AJCA 8/24 GPTAT 98%R +1.5 GJPI 98%R -136

Hillacres Redpath Victorious VG-85%

1-11 2x 305d 14990 4.6 695 3.5 525

3rd-10th Dams

Hillacres Eclipse Vibrant EX-91

5-01 2x 305d 15610 5.3 824 3.8 897

4-00 2x 305d 15480 4.7 731 3.8 584

Hillacres Vavoom Vogue EX-92

4-04 2x 305d 15940 5.1 815 3.6 579

2-10 2x 305d 14050 5.0 706 3.9 546

Hillacres Villas Vavoom VG-88

7-11 2x 305d 18530 4.6 845 3.7 688

6-00 2x 305d 18680 4.1 757 3.6 665

Hillacres Royal Villa VG-82

5-00 2x 305d 18890 4.2 789 3.4 647

6-00 2x 273d 18180 4.2 772 3.5 630

Hillacres Duncan Vista EX-91

6-10 2x 305d 13990 4.7 662 3.8 537

Hillacres Master Victoria VG-82

2-11 2x 305d 10150 4.4 444 3.8 383

Hillacres Ben Ellen EX-91

4-01 2x 287d 16210 4.4 707 3.7 597

Hillacres Ogston Suzie VG-86

10-9 2x 305d 14190 4.1 580 3.5 498

41st Annual



FOUR-HILLS VELOCITY PRECIOUS-ET VG-87
DAM OF LOT 31



DENTEX JUSTIC PAT EX-94
2ND DAM OF LOT 31

31

EMORY BEWLEY
SUSQUEHANNA, PA 18847
570-575-9573

JOSAN VIC PICTURE PERFECT

840003151566512
Born: March 25, 2023 • Herd No. 258

Due: March 3, 2025 to SV Reviresco Hildalgo
(Sexed Semen)

River Valley Victorious-ET

840003126479524
USDA 8/24 99%R -725M +16F +.11P
AJCA 8/24 GPTAT 99%R +2.0 GJPI 99%R -13

Four-Hills Velocity Precious-ET

840003226954026 Very Good-87
• ABA Jr All-American Spring Yrlg 2022
• AJCA Jr All-American Spring Yrlg 2022
• HM ABA All-American Spring Yrlg 2022
• Jr Champ All-American Jr Show 2022
• Jr Champ PNJS 2022
• Sup. Champ Heifer PNJS 2022
• Res. Jr Champ Int'l Jr Show 2022

Arethusa Jade Velocity-ET

117243204
Dentex Justice Pat
11186522C Excellent-94%
5-02 2x 305d 18429 4.0 742 3.8 701
3-02 2x 305d 14662 6.2 903 4.0 586
2-02 2x 291d 11697 5.8 465 4.0 465
• 1st Aged Cow, Eastern States Exposition 2019
• 1st Senior 3-Year-Old, West ON/ East QC Show 2016
• 1st Senior Yearling, West ON/ East QC Show 20165
• Nominated All-Ontario Senior Calf 2013

3rd Dam

Drentex Request Patty EX-92-2E-CAN
3-11 2x 365d 18737 5.1 959 4.5 842
6-04 2x 365d 17278 5.1 886 4.1 710
• 1st 4-Yr-Old/Reserve Grand Champ
West ON/ East QC Show 2013

4th Dam

Drentex Krissis Paige VG-87-CAN 2*
9-07 2x 301d 16775 5.2 875 3.9 657
Life: 8 Lact 115560 5.0 5723 4.2 4890

5th Dam

Drentex Power Play Penelope GP-84-CAN
4-02 2x 365d 20177 4.8 963 4.3 864

6th Dam

Rapid Bay Juno Pastel Paige-ET VG-85-CAN 2*
2-00 2x 300d 11823 4.9 578 4.1 487

7th Dam

Springdale Persis Dracula Pastel EX-90-CAN 4*
3-01 2x 305d 14196 4.5 646 3.8 542



MOWRY'S BURDETTE MOJO EX-93 2E
DAM OF LOT 32



KOZY-KOUNTRY REAGAN MUNCHKIN
MATERNAL SISTER TO LOT 32



MOWRY'S REAGAN MOCHA VG-89
MATERNAL SISTER TO LOT 32

32

RON ANDREWS
MANSFIELD, PA

Mardel Stanley

120520765C 89.17% Ayrshire
PTA -34M +27F +4P 40R
PTA % +.15 +.03
PTAT +.60T 30R

Mowry's Burdette Mojo

100697319 Excellent-93 2E
5-04 2x 358d 22800 3.5 809 3.3 757
4-04 2x 298d 19550 4.1 797 3.3 651
3-05 2x 263d 15690 3.4 533 3.2 498
2-04 2x 305d 14090 3.8 529 3.5 495
• 1st 4-Yr-Old Southern Nat'l 2019
• 2nd 4-Yr-Old Southern Nat'l 2019
• 1st Jr 3/Int & Grand Champ Mid-Atlantic Nat'l Jr Show 2018
• 2nd Jr 3-Yr-Old Mid-Atlantic Nat'l 2018

KOZY KOUNTRY STANLEY MOJITO

840003243716582 94.59% Ayrshire
Born: June 6, 2024

Maternal sisters to Mojito

Kozy Kountry Reagan Malibu-ET EX-90

Mowry's Reagan Mocha VG-89
• 3rd Sr 2-Yr-Old Southern Nat'l 2021
• Nom. All-American Fall Yrlg 2020
• Un. All-American Fall Calf 2019
• Res. Jr All-American Fall Calf 2019
• 1st Fall Calf Int'l Show 2019
• 1st Fall Calf Southern Nat'l 2019
• 2nd Fall Calf Mid-Atlantic Nat'l 2019

Palmyra Tri-Star Burdette-ET

100419568
PTA +230M +4F +12P 99R
PTA % -.03 +.02
PTAT +1.00T 99R
Mowry's Ambush Missy
100634314 Excellent-92 2E
3-02 2x 332d 18530 3.8 695 2.9 545
2-02 2x 306d 15750 3.6 560 2.8 447
• Nom. Jr All-American Winter Yrlg 2013
• 2nd Winter Yrlg Southern Nat'l Jr Show 2013
• 2nd Winter Yrlg Mid-Atlantic Nat'l Jr Show 2013

Maternal sisters to Mojito

Kozy-Kountry Reagan Munchkin

* Jr Champ Nat'l Summer Ayrshire Spectacular 2022

Kozy-Kountry Reagan Mojito-ET

• 1st Winter Calf Sum. Ayrshire Spectacular 2023
pulled out for Jr Champ

Kozy-Kountry Reagan Maitai-ET

• Nom. Jr All-American Winter Calf 2023
• 1st Winter Calf/HM Jr Champ PNJS 2023

Kozy Kountry Reagan Martini-ET

• Nom. All-American Winter Calf 2023
• 3rd Winter Cald Nat'l Summer Spectacular 2023

Kozy-Kountry Gentleman Maple-ET

• Unan. All-American Spring Calf 2023
• 1st Spring Calf Int'l Ayrshire Show 2023
• 1st Spring Calf/HM Jr Champ Nat'l Sum Spectacular 2023
• Sold for \$10,5000 Foundation at Palmyra Spring Sale

Kozy Kountry Gentleman Miranda-ET

• 1st Spring Calf Southern Nat'l 2023
• 3rd Spring Calf PNJS 2023

3rd Dam

Mowry's Soldier Mia EX-91 2E

5-04 2x 335d 20420 4.7 961 2.9 591
Life: 2283d 128250 3.7 4973 3.0 3805
• Jr All-American Milking Yrlg 2010
• Res. All-American Milking Yrlg 2010
• 2nd Milking Yrlg Int'l 2010

4th Dam

Mowry's Tri-Star Misty EX-90

2-11 2x 319d 18250 3.3 605 2.9 526

41st Annual



MOUNTAINVIEW TC FIRED UP EX-90
DAM OF LOT 33



ELITEHP PERFECTFIREFLY EXP ET EX-91 2E
2ND DAM OF LOT 33



HARD COR PREMIUM FIREMAID EXP EX-94
3RD DAM OF LOT 33

33

EMILY AND RANDY FISHER
PITTSFIELD, NH

TOPGUN RR-ING OF FIRE EXP TW

84000324301345

Born: June 1, 2023

- 7th Summer Yrlg NE All-Breeds Spring Show 2024
- 1st Summer Yrlg Cornish Fair 2024

GE Innisfail Red Ruben

360010935 Not Classified

Mountainview TC Fired Up

68327568 Excellent-90

- 1st 4-Yr-Old/BU NE All-Breeds Spring Show 2024
- Res Sr & Res Grand Champ NE All-Breeds Spring 2024
- 2nd Sr 2-Yr-Old Northeast All-Breeds Spring 2022

Cates Tulsa Triple Crown

68322998 Not Classified

Elitehp Perfectfirefly Exp-ET

840003142494161 2E-E91

- Nom. All-American 4-Yr-Old 2021
- 1st 4-Yr-Old Winter National Show 2021
- Int Champ Winter National 2021
- HM All-American Jr 2-Yr-Old 2019
- Jr All-American Jr 2-Yr-Old 2019
- HM Jr Champ Northeast National 2017

3rd Dam

Hard Core Premium Firemaid EXP EX-94

- Unanimous AA Sr 3-Yr-Old 2017
- Unanimous AA Sr 2-Yr-Old 2016
- Unanimous AA Fall Yearling 2015
- Supreme Jr Champion Eastern Nat'l 2014

4th Dam

Springhill Firepower-ET EX-92 2E

3-00 2x 305d 21480 3.7 804 3.1 674

4-01 2x 328d 20380 3.8 784 3.2 651

5th Dam

Sunshine Now You See Fireball EX-90 2E

7-10 2x 274d 19980 3.2 648 2.9 588

Res All-American Fall Yearling 2003

Res All-American Fall Calf 2002

6th Dam

Sunshine Fig's Frosty EX-90

5-05 2x 342d 22520 3.5 797 3.1 700

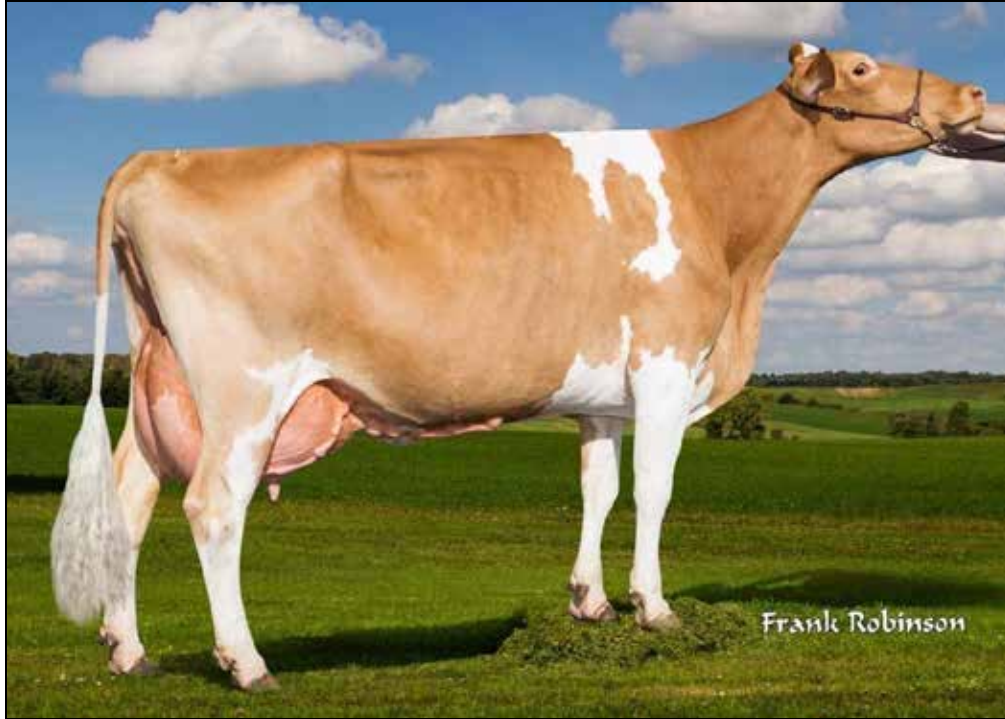

ROZELYN AARON VILLA EX-94 2E
DAM OF LOT 34

34

RONALD ANDREWS
MANSFIELD, PA

ROZELYN TORPEDO VENUS-ET

3221260618
Born: March 16, 2024

Maternal sisters to Venus

Rozelyn Gotcha Villamae EX-92

• 1st Jr 3-Yr-Old NGS-Puyallup 2018

Rozelyn L Man Vianne EX-91

Rozelyn Beau Vella-ET VG-85

Lang Haven London Torpedo

840003233414503 A2A2
8/24 USDA GTPA +186M +.01% +11F +.04% +14P
-0.7DPR -0.5PL +.38NM\$ 23NM%ile +41CM\$ 60R
3.06SCS +0.3SCR 0.1HCR 30R -0.90CCR 36R
-0.80LIV 29R 1.7GL 43R -2.50EFC 30R
PTA +1.7 +2.0UDC +3.9FLC 60R PTI +86

Rozelyn Aaron Villa

68042242 Excellent-94 2E
5-07 2x 365d 26110 5.3 1384 3.8 997
9-03 2x 365d 25010 5.3 1321 3.7 915
4-06 2x 331d 24420 5.2 1269 3.6 891
6-09 2x 365d 23900 5.6 1330 3.9 933
3-01 2x 365d 23380 5.2 1225 3.6 841
2-00 2x 350d 19580 5.0 987 3.5 691
Life: 2617d 163750 5.4 8778 3.8 6190

- Gold Star Dam - 2016 Former #2 CPI Cow
- Total Performance Cow NGS-Puyallup 2016-2018
- 1st 5-Yr-Old NGS-Puyallup 2016

Sniders Option Aaron-ET

604670
8/24 USDA GTPA +146M +.16% +.34F -.01% +3P
-3.7DPR -0.3PL +101NM\$ 30NM%ile +101CM\$ 99R
2.95SCS .60HCR 83R -5.9CCR 96R
-3.30LIV 88R +1.1UDC +2.1FLC 99R PTI +42
PTAT +0.8 +1.1UDC +2.1FLC 99R PTI +42

Rozelyn Samson Vienna

68018724 Excellent-91
6-05 2x 357d 25240 5.3 1330 3.5 885
7-06 2x 365d 26530 5.1 1362 3.6 951
8-08 2x 365d 25370 5.3 1351 3.6 924
5-02 2x 365d 24330 5.3 1290 3.6 866
10-0 2x 365d 22710 5.5 1245 3.8 867
4-01 2x 310d 21340 5.3 1136 3.5 751
2-11 2x 365d 18920 5.0 951 3.6 687
1-11 2x 323d 15730 4.9 770 3.5 554
Life: 2925d 185590 5.3 9750 3.6 6705

41st Annual



ALL-GLO CARTER POPSICLE 2E-E92
DAM OF LOT 35



JUST IN BRAIDEN PARADISE 3E-E93
2ND DAM OF LOT 35



JUST-IN AGENDA PARVEL 4E-92
3RD DAM OF LOT 35

35

KUMMER FARM
EVANS CITY, PA
215-872-9662

ALL-GLO RAMPAGE PIZZA ET

840003256982717
Born: March 2, 2023 • Tattoo: 472

Maternal sister to Pizza

All-Glo First Choice Paloma-ET

- HM Jr Champ All-American 2024
- 1st Fall Cald All-American 2024

Kar-Linn Reeses Rampage

840003140014659
PPR +5 94R PTAT +0.5 96R (8/24)
PTA +471M -10F +10P -42NM\$ 98R (MACE)
PTA PL +0.9 SCS +3.03 DPR -2.0 SCE +2.5
PTA LIV +0.7

All-Glo Carter Popsicle

840003146450495 2E-E92 E90 E93 E92 E93 E93
5-09 2x 308d 17300 5.2 903 3.3 578
2-08 2x 305d 16740 3.5 581 3.1 524
4-01 2x 305d 14730 3.6 529 3.3 492
• 4th 4-Yr-Old Int'l Brown Swiss Show 2024
• HM Grand Indiana State Fair 2024
• All-American Fall Yrlg 2019
• Jr Champ Eastern Nat'l 2019
• 1st Fall Yrlg International 2019
• 1st Fall Yrlg Eastern Nat'l 2019
• Res. All-American Fall Calf 2018
• Res. Jr Champ SE Nat'l 2018
• 3rd Fall Calf Eastern Nat'l 2018
• 1st Fall Calf SE Nat'l 2018

Voelkers TD Carter

68119645
PPR +19 98R PTAT +0.8 99R 8/24
PTA +992M +22F +19P +37NM\$ 99R (MACE)
PTA PL -0.9 SCS +3.08 DPR -3.9 SCE +2.8
PTA LIV -1.9

Just In Braiden Paradise

84000312681986 3E-E93 E93 E93 E93 E92 E93
4-09 2x 349d 19830 3.6 712 3.3 661
7-09 2x 305d 17340 4.2 728 3.1 532
3-04 2x 305d 12130 3.7 446 3.3 405
2-05 2x 275d 11130 4.0 442 3.3 366
Life: 2096d 100250 3.9 3886 3.3 3353
• 1st Aged Cow Mid-Atlantic Invitational 2023
• Nom. All-American Aged Cow 2021
• 6th Aged Cow International 2021
• 1st Aged Cow Eastern Nat'l 2021
• 3rd Jr 3-Yr-Old Eastern Nat'l 2018
• 3rd Jr 2-Yr-Old SE Nat'l 2017

3rd & 4th Dams

Just-In Agenda Parvel EX-92 4E

5-03 2x 299d 17540 4.5 781 3.7 643
Life: 3069d 141940 4.5 6366 6.7 5199
• 2nd 5-Yr-Old SE Nat'l 2016
• 4th 4-Yr-Old Eastern Nat'l 2015
• 6th Jr 2-Yr-Old Eastern Nat'l 2013
• 2nd Summer Yrlg SE Nat'l 2012
• 1st Summer Yrlg Eastern Nat'l 2012
• 1st Jr 2-Yr-Old PA Farm Show 2013
Wentworth Polo Present EX-90 2E
8-06 2x 305d 19650 4.3 852 3.4 673



NORTHKILL CREEK SHINE
MATERNAL FULL SISTER TO LOT 36

36

HANNAH BALTHASER
BERNVILLE, PA

NORTHKILL CREEK SHOWTIME

68232974

Born: December 6, 2023

Maternal sister to Showtime

Northkill Creek Shine

- Int. Champ PNJS 2021
- Res. Nat'l Bellringer Jr 3 2021
- 2nd Jr 3-Yr-Old NAILE Jr Show 2021

Brown Heaven R Famous ET

109109715

PPT -4 93R PTAT +0.5 96R 8/24

PTA +666M -4F +9P -134NM\$ 97R (MACE)

PTA PL -0.8 SCS +3.10 DPR -1.4 SCE +3.1

PTA LIV-0.8

Northkill Creek Sarah

68140327 E91 E91 E90 E92 E93 E90

10-7 2x 291d 23810 4.4 1040 3.1 727

8-08 2x 270d 22310 3.8 851 2.9 636

5-00 2x 336d 21310 3.7 794 3.1 650

6-02 2x 317d 20420 4.0 810 3.1 624

7-04 2x 270d 17240 3.5 609 2.9 507

2-11 2x 271d 16830 3.7 619 3.0 502

9-08 2x 264d 16830 3.4 575 3.0 513

1-11 2x 289d 15610 3.8 587 3.0 475

Life: 2308d 154360 3.8 5885 3.0 4634

Blessing Mort Laura Legacy

193906 Excellent-91

PPR -91 98R PTAT +0.2 99R 8/24

PTA -238M -16F -22P -518NM\$ 99R (MACE)

PTA PL -4.4 SCS +3.18 DPR -0.5 SCE +2.9

PTA LIV -4.3

Northkill Creek Sage

68121771 V87 E90 +83 V87 V87 V88

4-00 2x 277d 20280 4.3 865 3.3 666

3-00 2x 285d 18260 4.1 750 3.4 619

2-01 2x 286d 15810 4.2 664 3.3 523

3rd Dam

Northkill Creek O Silver VG-87

5-08 2x 337d 30340 4.0 1215 3.3 1003

Life: 1445d 101480 4.0 4031 3.4 3484

4th Dam

Northkill Creek O Satin GP-84

3-00 2x 305d 19490 4.1 793 3.3 649

5th Dam

Northkill Creek O Sally VG-85

5-11 2x 354d 18640 4.3 799 3.3 609

5-11 2x 305d 17240 4.4 753 3.3 562

6th Dam

Cie Grosskurths Bd Bonnie NC

7th Dam

IE Grosskurths Brownie Betty VG-89

- 4th Aged Cow WI State Show 1997

41st Annual



LUCK-E MOOVIN A-STAR-RED-ET EX-90 EVVVE @ 2-10
DAM OF LOT 37



CHERRY-LOR ROBIN P-RED
SAME FAMILY AS LOT 38



CHERRY-LOR LADD RIPPLE-RED EX-95 EEEEE 3E
DAM OF LOT 38

Full sisters to A-Mood

- Luck-E Doc Azoozoo EX-93**
- Luck-E Doc Anacond-ET EX-93**
- Luck-E Doc Azacaboom EX-92**
- 1st Jr 2-Yr-Old/Int Champ IL State Show 2020
- Luck-E Doc Azacaboo EX-92**
- 2nd Jr 2-Yr-Old IL State Show 2020

Luck-E Doc Azacabam EX-91

Maternal sisters to A-Mood

Luck-E Ammo Artillery EX-94

Luck-E Altitude Aboo-Red EX-90

Luck-E Altitude Acid-Red VG-88

Luck-E Altitude Aeto-Red VG-86

37

D-N-R HOLSTEINS
MYERSTOWN, PA 17067
717-454-8856

MAR-DEL-VIEW AMAZING-RED-ET

840003272939806 99%RHA-I *TC *TL *TD

Born: March 22, 2024 • Herd No. 2098

43K GPTI +2297G

PTA +3.22T +2.20UDC

A1/A2 BE

Farnear Aircraft-ET

840003214251588 99%RHA-I *RC *TE *TC *TY *TV *TL

PTA +190M +23F +10P 82R 8/24

PTA +.6PL 2.76SCS -2.5DPR 2.8%DCE

PTA +3.73T +3.02UDC +1.88FLC 80R 8/24

GTPi +2325G

Luck-E Moovin A-Star-Red-ET

840003239496549 99%RHA-I EX-90 EVVVE

32K GTPi +2086G +3.06T +1.64UDC +2.05FLC

1-11 2x 239d 17290 4.1 711 3.2 551

Lindenright Moovin-ET

12873743C *RC *TE *TC *TY*TV *TL

PTA -691M -25F -10P 99R 8/24

PTA +3.16T +2.58UDC +1.78FLC GTPi +1789G

Luck-E Doc A-Mood-ET

840003150766269 99%RHA-I EX-92 EEEEE *RC

3-05 2x 365d 34940 3.9 1366 3.5 1224

2-03 2x 365d 29140 4.3 1250 3.3 952

3rd-10th Dams

Luck-E McGucci Afro-Red-ET EX-94 EEEEE 2E

4-07 2x 365d 36630 5.6 2055 3.5 1273

Life: 1305d 105990 5.5 5852 3.5 3718

Brother to Afro **Luck-E Awesome-Red 76H01603**

Luck-E Advent Asia-ET EX-94 EEEEE 3E *RC

6-02 2x 365d 40150 4.9 1984 3.1 1261

Life: 1282d 113730 5.1 5814 3.2 3645

Luck-E Blitz Australia-ET VG-87 GMD DOM

2-02 2x 365d 37990 4.0 1528 2.8 1060

Luck-E Skychief Arizona-ET EX-90

5-01 2x 365d 56280 5.1 2872 3.3 1855

Life: 1301d 125490 5.2 6512 3.6 4465

Hart-Lyn Starbuck Ashley EX-94 EX-MS 2E GMD DOM

6-06 2x 365d 35720 4.2 1504 3.4 1200

Life: 1753d 124040 4.0 4994 3.4 4239

Kachina Valiant Act-ET VG-86 VG-MS

7-05 2x 365d 23450 4.4 1041 3.3 764

Life: 2103d 110050 4.6 5037 3.4 3742

Dodeb Matt Actress EX-93 EEEE 3E

3-00 3x 305d 27110 4.2 1131

Life: 2348d 141870 4.3 6058

Lamkinland B Matt Actress VG-85 VG-MS

5-04 3x 305d 20780 3.9 820

38

BRANDON NICKERSON
SHERMAN, NY
806-315-0653

Mr Affection Analyst-Red-ET

840003136496608 99%RHA-I *TP *TE *TC *TY*TV *TL
PTA +169M -34F -23P 99R 8/24
PTA +OPL 2.73SCS -2.2DPR 2.4%DCE
PTA +2.02T +1.49UDC +1.14FLC 98R 8/24
GTPI +1762G

Cherry-Lor Ladd Ripple-Red

840003012982493 Excellent-95 EEEEE 3E *PO *TL
7-03 2x 365d 37370 4.1 1545 3.3 1235
5-03 2x 356d 34460 4.5 1536 3.4 1156
4-01 2x 339d 31659 4.4 1394 3.2 1014
3-00 2x 341d 28850 4.2 1225 3.3 939
6-04 2x 283d 28240 4.6 1285 3.3 922
LTD: 2219d 199940 4.3 8628 3.3 6638

MS ANALYST RAE-RED-ET

840003288456857
Born: June 9, 2024

Maternal sisters to Lot 38

Cherry-Lor Awe Rippy-Red-ET EX-94 EEEEE

- Grand & Sr Champ Central PA Champ Show 2020
- Nom. Jr All-American R&W Jr 3-Yr-Old 2019
- Res. Int Champ Premier Nat'l Jr R&W Show 2019
- Nom Open & Jr All-American Jr 2-Yr-Old 2018

Cherry-Lor Dbk Robin-Red EX-92

- Nom All-American R&W Summer Jr 2-Yr-Old 2019
- Nom All-American R&W Produce of Dam
- Nom All-American R&W Sr Best Three
Her Daughters...

Cherry-Lor US Robust-Red-ET EX-90

- Nom. All-American R&W Jr & Open Milking Yrlg 2022
- Int Champ/1st Milking Yrlg PNJS R&W Show 2022

Cherry-Lor Robin-P-Red

- Grand Champ Grand Int'l R&W Jr Show 2024
- Int. Champ Grand Int'l R&W Show 2024

Tiger-Lily Ladd P-Red-ET

69405976
PTA -1330M -12F -11P 99R 8/24
PTA +1.25T +.85UDC +.29FLC GTPI +2088G

Tiger-Lily Aaron Sheila-Red

70991485 Very Good-88 EX-MS
1-11 3x 305d 26350 3.0 802 2.9 755

Ripple Show Wins

- HM Sr Champ All-American R&W 2023
- 2nd Production Cow All-American R&W 2023
- Grand Sr/Res. Grand Champ Central PA Champ 2023
- Grand Champ Central PA R&W Champ Show 2022
- Grand Champ Mid-East R&W Spring Nat'l Show 2022
- 2nd Production Cow Grand Int'l R&W Show 2021
- Grand Champ/BB&O All-American R&W Show 2021
- Grand Champ Central PA Champ Show 2021
- Grand Champ PA Spring Show 2021
- Res. Sr & Res Grand Champ Spring Expo R&W 2021
- Res. All-American R&W Aged Cow 2020
- HM All-American Aged Cow 2020
- HM Grand Champ NA Open R&W 2020
- Unan. Jr All-American R&W 5-Yr-Old 2019
- Res. All-American R&W 5-Yr-Old 2019
- Res. Grand Int'l Jr R&W Show 2019
- Nom Jr All-American Jr 4-Yr-Old 2018
- Grand Champ/BB&O R&W All-American 2018
- Grand Champ Premier Nat'l Jr Show 2018
- Res. Jr All-American Jr 3-Yr-Old 2017

3rd-5th Dams

Tiger-Lily Absolut Cary-Red EX-91 EX-MS

3-10 3x 305d 30830 3.8 1167 3.4 1060
2-00 3x 365d 28490 3.7 1068 3.3 949

Tiger-Lily Redman 4106-Red VG-85 VG-MS

4-05 3x 365d 32730 3.5 1151 3.0 992
Life: 1781d 156980 3.4 5331 3.0 4649

Tiger-Lily Sabre 3551-Red VG-86

6-01 3x 365d 39560 3.0 1199 2.8 1115
Life: 2926d 267650 3.2 8685 2.9 7832

39

HILL & ACKLEY HOLSTEIN
THURMONT, MD 21788
202-255-7907

NRMCGK JRDY ARABELLA-RED-TW

84003211438514 99%RHA-I EX-91 EEVVE
Born: December 2, 2019 • Herd 360
Fresh: March 25, 2024
3-04 2x 329d 24465 4.3 1066 3.2 784
2-04 2x 331d 17680 4.5 810 3.4 600
4-03 2x 94d 7719 4.6 353 3.5 274 RIP

Bred: August 14, 2024 to Blondin Alpha-ET
(Sexed Semen) 799H052



NRMCGK JRDY ARABELLA-RED-TW EX-91 EEVVE
SELLS AS LOT 39

Cycle Mcgucci Jordy-Red

840003131666411 99%RHA-I VG-87 *CV *TC *TY *TL
PTA -718M -14F -33P 99R 8/24
PTA -2.3PL 3.01SCS -4.2DPR 3.5%DCE
PTA +2.91T +2.15UDC +3.01FLC 99R 8/24
GTPI +1692C

Ms Apple Aupperie-Red-ET

840003126918509 Excellent-92 EEVEE *PC
12K GTPI +2083G +2.02T +1.98UDC +1.53FLC
4-08 2x 365d 28388 5.3 1503 3.7 1046
2-00 2x 365d 21624 4.5 978 3.9 848
3-07 2x 274d 19855 4.5 894 3.6 720

Tiger-Lily Ladd P-Red-ET

69405976
PTA -1330M -12F -11P 99R 8/24
PTA +1.25T +.85UDC +.29FLC GTPI +2088G

KHW Regiment Apple-Red-ET

135511521 Excellent-96 EEEEE 4E DOM *CV
9-01 2x 365d 36750 4.3 1582 3.3 1211
4-01 2x 365d 35754 4.1 1682 3.5 1247
7-00 2x 365d 33280 5.0 1653 3.4 1128
5-03 2x 365d 30810 5.0 1527 3.7 1154
2-02 2x 365d 28930 4.5 1297 3.4 979
10-11 2x 305d 27390 4.4 1210 3.3 900
Life: 2898d 240640 4.7 11394 3.6 8559

3rd-8th Dams

Kamps-Hollow Altitude-ET EX-95 2E DOM *RC

7-00 2x 365d 39690 4.7 1849 3.5 1385
Life: 1844d 144460 4.4 6295 3.7 5288

Clover-Mist Alisha-ET EX-93 3E GMD DOM *RC

8-07 2x 365d 36920 4.2 1553 3.4 1258
Life: 2999d 226470 4.7 10659 3.6 8149

Clover-Mist Augy Star-ET EX-94 4E DOM *RC

7-10 3x 365d 43140 5.0 2136 3.3 1421
Life: 2486d 206250 4.7 9793 3.5 7187

D-R-A August EX-96 4E DOM

8-05 2x 365d 27460 4.3 1187 3.2 871
Life: 3443d 190200 4.4 8281 3.3 4457

- Nominated All-American Aged Cow 1986
- All-Wisconsin Aged Cow 1987

D-R-A Ideal Precious Leader EX-90 2E

7-06 2x 358d 20090 3.9 787 3.4 675

D-R-A Princess Lad Leader EX-90 3E

41st Annual



KHW REGIMENT APPLE-RED-ET EX-96 EEEEE 4E DOM
2ND DAM OF LOTS 40 & 41

Apple Show Winnings!

- 2013 HI Red Impact Cow of the Year
- Unanimous All-American R&W 125,000lb 2013
- Res. Sr & Res Grand Champ Grand Int'l R&W Show 2013
- Grand Champion Grand Int'l R&W Show 2011
- All-American R&W Aged Cow 2011
- HI World Champion R&W Cow 2010
- Nom All-American Jr 3-Yr-Old 2009
- \$1,000,000 Sale Topper Global Glamour 2008
- Unanimous All-American Jr 2-Yr-Old 2006
- All-American R&W Jr. 2-Yr-Old 2006
- All-American B&W Jr 2-Yr-Old 2006

Maternal sisters to Abbie

Miss Apple Snapple-Red-ET EX-96 2E

- All-American R&W 125,000 lb. Cow 2020
- All-American R&W 4 Yr Old 2017
- All-American R&W Jr. 2 Yr Old 2015

Ms Candy Apple-Red-ET EX-94 2E

- Unanimous All-American R&W 5 Yr Old 2013
- All-American R&W 4 Yr Old 2012

Ms Apple Andrigna-Red-ET EX-94 2E

- All-American R&W Milking Yrlg. 2017
- All-Canadian R&W Milking Yrlg. 2017

Apple-Pts Applejacks-Red-ET EX-93 EEEEE 2E

40

GILBERT & BUCKLEY
MORRISTOWN, TN 37813
423-231-1301

MS APPALACHIAN US ALEXA-ET

840003242824801 99%RHA-I *RC
Born: December 4, 2022 • Herd No. 105
Sire: **Riverdown Unstopabull-Red**
Due: December 13, 2024 to Siemers Wolf Hulu 37006-ET
*RC
(Sexed Semen) 250H016498

41

APPALACHIAN ALIGATOR-ET

840003274106332 99%RHA-I *RC
Born: March 10, 2024 • Herd No. 116
Sire: **Farnear Altitude-Red-ET**

Apple-Pts Solomon Abbie-ET

840003144909680 99%RHA-I Excellent-90 *RC
32K GTPI +1830G +3.17T +2.16UDC +1.87FLC
A2/A2 AA 8/24
3-07 2x 222d 19930 4.2 837 3.3 652
2-06 2x 312d 19640 4.7 930 3.5 684

Walnutlawn Solomon-ET

11775998C 99%RHA-I *TR *TP *TE *TY *TV *TL
PTA -479M -12F -8P 99R 8/24
PTA +2.59T +1.61UDC +.32FLC GTPI +1926G
KHW Regiment Apple-Red-ET
135511521 Excellent-96 EEEEE 4E DOM *CV
9-01 2x 365d 36750 4.3 1582 3.3 1211
4-01 2x 365d 35754 4.1 1682 3.5 1247
7-00 2x 365d 33280 5.0 1653 3.4 1128
5-03 2x 365d 30810 5.0 1527 3.7 1154
2-02 2x 365d 28930 4.5 1297 3.4 979
10-11 2x 305d 27390 4.4 1210 3.3 900
Life: 2898d 240640 4.7 11394 3.6 8559

3rd-8th Dams

Kamps-Hollow Altitude-ET EX-95 EEEEE 2E DOM

7-00 2x 365d 39690 4.7 1849 3.5 1385
Life: 1844d 144460 4.4 6295 3.7 5288

Clover-Mist Alisha-ET EX-93 EEEEE 3E GMD DOM *RC

8-07 2x 365d 36920 4.2 1553 3.4 1258
Life: 2999d 226470 4.7 10659 3.6 8149

Clover-Mist Augy Star-ET EX-94 EEEEE 4E DOM *RC

7-10 3x 365d 43140 5.0 2136 3.3 1421
Life: 2486d 206250 4.7 9793 3.5 7187

D-R-A August EX-96 EEEE 4E DOM

8-05 2x 365d 27460 4.3 1187 3.2 871
Life: 3443d 190200 4.4 8281 3.3 4457
• Nominated All-American Aged Cow 1986
• All-Wisconsin Aged Cow 1987

D-R-A Ideal Precious Leader EX-90 2E

7-06 2x 358d 20090 3.9 787 3.4 675

D-R-A Princess Lad Leader EX-90 3E

9-05 2x 305d 19160 4.2 809

42

DELANEY CURLEY
MONTROSE, PA 18801
570-868-3756

Woodcrest King Doc

3132417775 99%RHA-I *TR *TP *TE *TC *TY *TV *TL
PTA +1643M +67F +57P 99R 8/24
PTA +3.4PL 3.13SCS -1.7DPR 2.2%DCE
PTA +3.08T +2.04UDC +1.87FLC 99R 8/24
GTPI +2795G

Golden-Oaks War Alliah-ET

840003204455572 99%RHA-I EX-90 EX-MS
3-06 2x 365d 30260 4.1 1241 3.3 1004
2-00 2x 365d 23100 3.5 817 3.4 784

Maternal sisters to Alliah

Farnear TBR Aria Adler-ET EX-96

- Unanimous All-American Lft. Prod. Cow 2021
- 1st Lifetime Production Cow Int'l Show 2021
- Grand Champion IA State Show 2021
- Nom. All-American Lft. Production Cow 2020
- Res. Jr. All-Iowa 5 Year Old 2018

Ms Farnear Uno Amazing-ET EX-93 EEEEE *RC

JOSAN KING DOC ABILENE-ET

840003250291159 99%RHA-I *RC *TC *TL
Born: June 3, 2023 • Herd NO. 584
32K GTPI +2319G
PTA +3.28T +2.07UDC +2.18FLC 80R 8/24
A1/A2 AB

Due: April 14, 2025 to Cookiecutter Vgogh 91480-ET
840003243272745

Nittany Lion Fall Classic



MS APPLES ARIA-ET EX-92 EX-MS 2E
2ND DAM OF LOT 3

Mr Blondin Warrior-Red-ET

840003139655530 99%RHA-I *TP *TE *TC *TY *TV
PTA -674M -22F -13P 99R 8/24
PTA +2.76T +1.40UDC +1.16FLC GTPI +1681G

Ms Apples Aria-ET

69822241 Excellent-92 EX-MS 2E *RC *TV
2-01 3x 365d 24410 4.9 1200 3.9 944
3-10 3x 312d 29830 4.8 1444 3.4 1019
5-07 3x 365d 26000 4.7 1221 3.8 981
• 4th 4-Yr-Old Midwest Spring Nat'l 2015
• Jr Champ Iowa State Holstein Show 2011
• Nom. All-American Sr 2-Yr-Old 2021

3rd-9th Dams

KHW Regiment Apple-Red-ET EX-96 4E DOM

Life: 2898d 240640 4.7 11394 3.6 8559

Kamps-Hollow Altitude-ET EX-95 2E DOM

Life: 1844d 144460 4.4 6295 3.7 5288

Clover-Mist Alisha-ET EX-93 3E GMD DOM *RC

Life: 2999d 226470 4.7 10659 3.6 8149

Clover-Mist Augy Star-ET EX-94 4E DOM *RC

Life: 2486d 206250 4.7 9793 3.5 7187

D-R-A August EX-96 4E DOM

Life: 3443d 190200 4.4 8281 3.3 4457

- Nominated All-American Aged Cow 1986
- All-Wisconsin Aged Cow 1987

D-R-A Ideal Precious Leader EX-90 2E

D-R-A Princess Lad Leader EX-90 3E

43

MILLION-HEIR HOLSTEINS
MILAN, OH 44846
419-366-1239

MILLION-HEIR U AMAZE-RED-ET

145644589 99%RHA-I
Born: December 1, 2023



MS AWESOME ATOMIC-RED-ET EX-92 EEEEE
DAM OF LOT 43

Riverdown Unstopabull-Red

11801450C 99%RHA-I *TY *TV *TL
PTA -183M -19F -19P 99R 8/24
PTA +1.4PL 2.96SCS +.9DPR 2.4%DCE
PTA +1.93T +1.94UDC +1.15FLC 99R 8/24
GTPI +1951G

Ms Awesome Atomic-Red-ET

840003133063854 Excellent-92 EEEEE
6-11 2x 285d 27335 5.3 1963 3.7 998
• 1st 4-Yr-Old Mid-East Spring Nat'l R&W 2021
• 2nd Sr 3-Yr-Old North American Show 2020
• 1st Sr 2-Yr-Old Mid-East Sum. Nat'l 2019
• Res Int Champion of Open Show R&W WDE 2019

Luck-E Awesome-Red

72186769 *CV *TE *TC *TY *TL
PTA -1501M -49F -47P 99R 8/24
PTA +2.16T +2.77UDC +.80FLC GTPI +1481G

Ms Apples Uno Armana-ET

72227621 Excellent-94 EX-MS 2E DOM
5-07 2x 305d 31110 3.5 1093 3.1 950
3-09 2x 305d 27430 4.5 1241 3.3 894
2-04 2x 305d 24890 4.7 1177 3.1 763

3rd-9th Dams

KHW Regiment Apple-Red-ET EX-96 4E DOM

Life: 2898d 240640 4.7 11394 3.6 8559

Kamps-Hollow Altitude-ET EX-95 2E DOM *RC

Life: 1844d 144460 4.4 6295 3.7 5288

Clover-Mist Alisha-ET EX-93 3E GMD DOM *RC

Life: 2999d 226470 4.7 10659 3.6 8149

Clover-Mist Augy Star-ET EX-94 4E DOM *RC

Life: 2486d 206250 4.7 9793 3.5 7187

D-R-A August EX-96 4E DOM

Life: 3443d 190200 4.4 8281 3.3 4457

- Nominated All-American Aged Cow 1986
- All-Wisconsin Aged Cow 1987

D-R-A Ideal Precious Leader EX-90 2E

D-R-A Princess Lad Leader EX-90 3E

41st Annual 44

HEART & SOUL HOLSTEINS
MILLMONT, PA 17845
570-713-4567

AOT Homecoming-ET

840003210341497 *TR *TP *TM *TE *TC *TY *TV *TL
PTA +390M +56F +28P 96R 8/24
PTA +1.2PL 3.24SCS +.6DPR 2.2%DCE
PTA +2.74T +2.54UDC +.25FLC 91R 8/24
GTPI +2653G A2/A2 BB

Heart&Soul Warrior Paige

840003217182382 99%RHA-I VG-86 VG-MS
2-03 2x 301d 18920 4.2 787 3.5 670

HEART&SOUL HC POPPIE

840003286146257 99%RHA-I
Born: March 2, 2024 • Herd No. 526
• Entered at NAILE



TTT DURHAM POPPI 2E-95
4TH DAM OF LOT 46

Mr Blondin Warrior-Red-ET

840003139655530 99%RHA-I *TP *TE *TC *TY *TV
PTA -674M -22F -13P 99R 8/24
PTA +2.76T +1.40UDC +1.16FLC GTPI +1681G

Borderview Rap Princess-ET

840003202309476 99%RHA-I EX-91
2-11 2x 305d 26940 3.9 1057 3.3 902
2-00 2x 304d 21170 4.1 860 3.3 690
• 4th Sr 3-Yr-Old NE Spring Nat'l 2022
• 3rd Sr 2-Yr-Old WDE 2021
• Nom. All-American Sr 2-Yr-Old 2021

3rd-9th Dams

T-Triple-T-Ent Prty Girl-ET EX-92 EX-MS

1-09 2x 305d 24100 3.7 896 3.4 814
• 3rd Milking Yrlg NE Fall Nat'l Show 2017

T-Triple-T-I Durham Poppi EX-95 EEEEE 2E

6-09 2x 365d 48460 4.7 2288 2.9 1418
Life: 2020d 177650 4.6 8118 3.1 5500

T-Triple-T Gold Prize EX-94 EEEEE 2E

4-01 2x 365d 30330 4.3 1311 3.2 976
Life: 1611d 116090 4.4 5063 3.2 3686

T-Triple-T Dundee Paige EX-96 EEEEE 3E

7-09 2x 365d 33420 4.6 1551 3.0 1017
Life: 2129d 145510 4.5 6620 3.2 4701

• Nominated All-American 125,000lb Cow 2013

• 3rd 125,000lb International Holstein Show 2013

• Nom All-American Aged Cow 2011

• 4th Aged Cow, International Show 2011

• Grand Champ, Mid-E Summer Nat'l 2011

T-Triple-T Linjet Phoebe-ET EX-91 EX-MS 2E

5-06 2x 305d 29200 3.9 1136 2.8 817
Life: 1752d 132560 3.9 5193 2.9 3805

Hesters Mark Prudence EX-95 4E GMD DOM

7-06 3x 365d 49771 3.8 1885 2.8 1396
Life: 3183d 301342 3.4 10318 3.1 9290

• 1st 125,000 Lb Cow, Mid-E Sprng Nat'l 1996

Chel-Brook Chairman Peach VG-87 EX-MS DOM

4-07 2x 305d 25790 3.4 874 2.9 744

45

SAM MCWILLIAMS
SOMERSET, PA 15501
814-279-0484

Farnear Altitude-Red-ET

840003128013348 99%RHA-I *TE *TC *TY *TV *TL
PTA +281M +17F +18P 99R 8/24
PTA +.5PL 2.94SCS -3.0DPR 3.2%DCE
PTA +2.88T +2.52UDC +1.44FLC 99R 8/24
GTPI +2206G

Entourage-LC Poppy Shock-ET

142755215 Excellent-92 EEEEE 2E
6-01 2x 348d 25410 3.6 913 3.0 775
8-03 2x 365d 24930 4.2 1035 3.0 755
7-03 2x 309d 24630 3.5 863 3.0 750
9-07 2x 289d 21410 4.0 858 3.0 644
4-09 2x 365d 20300 3.5 713 3.1 629
3-10 2x 288d 18350 3.7 677 3.2 580
2-10 2x 283d 16610 4.0 670 3.0 506
2-00 2x 284d 15250 4.2 642 3.1 472
Life: 2738d 179860 3.8 6855 3.1 5502

Full sister to Poppy Shock

Entourage-LC Petra Shock 2E-92

LEASEWAY ALTITUDE PHOEBEE

840003213249775 99%RHA-I VG-86 *RC
Born: October 17, 2019 • Herd No. 936
32K GTPI +1880G A1/A2 BB
3-10 2x 271d 24140 3.8 925 3.1 749
Fresh: August 30, 2024



T-TRIPLE-T GOLD PRIZE EX-94 EEEEE 2E
2ND DAM OF LOT 45

Ms Atlees Sht Aftershock-ET

65249839 Excellent-92 *TC *TY *TV *TL
PTA -417M -21F -31P 99R 8/24
PTA +1.55T +1.15UDC +.59FLC GTPI +1676G

T-Triple-T Gold Prize

138776365 Excellent-94 EEEEE 2E
4-01 2x 365d 30330 4.3 1311 3.2 976
5-05 2x 365d 25150 4.6 1145 3.2 806
7-05 2x 306d 23750 4.7 1113 2.9 692
2-02 2x 305d 21340 3.9 824 3.1 661
Life: 1611d 116090 4.4 5063 3.2 3686

Maternal sister to Poppy Shock

T-Triple-T-I Durham Poppi 95-2E

• Supreme Champion OH Spring Dairy Expo 2017
• Sr. & Grand Champion Mid-East Spring Nat'l 2017
• Nom. All-American 5-Yr-Old 2015
• 1st 5-Yr-Old Mid-East Summer Nat'l 2015
• Sr. & Grand Champion Mid-East Summer Nat'l 2015
• 5th 4-Yr-Old World Dairy Expo 2014
• Futurity Champ/Int. Champ Mideast Sum Nat'l 2013
• 3rd Jr. 2-Yr-Old Mid-East Summer Nat'l 2012
• 3rd Spring Yearling Mid-East Summer Nat'l 2011

3rd-6th Dams

T-Triple-T Dundee Paige EX-96 EEEEE 3E

7-09 2x 365d 33420 4.6 1551 3.0 1017
Life: 2129d 145510 4.5 6620 3.2 4701

• Nominated All-American 125,000lb Cow 2013

• 3rd 125,000lb International Holstein Show 2013

• Nom All-American Aged Cow 2011

• 4th Aged Cow, International Show 2011

• Grand Champ, Mid-E Summer Nat'l 2011

T-Triple-T Linjet Phoebe-ET EX-91 EX-MS 2E

5-06 2x 305d 29200 3.9 1136 2.8 817
Life: 1752d 132560 3.9 5193 2.9 3805

Hesters Mark Prudence EX-95 4E GMD DOM

7-06 3x 365d 49771 3.8 1885 2.8 1396
Life: 3183d 301342 3.4 10318 3.1 9290

• 1st 125,000 Lb Cow, Mid-E Sprng Nat'l '96

Chel-Brook Chairman Peach VG-87 EX-MS DOM

4-07 2x 305d 25790 3.4 874 2.9 744



T-TRIPLE-T PLATINUM-ET EX-95 EEEEE 3E
2ND DAM OF LOT 46

46

KATIE DARNELL
AUSTIN, KY 42123
270-579-3811

Mr Danielle Devour-ET

72713024 99%RHA-I *RC *TP *TY *TV *TL
PTA +619M +8F +6P 98R 8/24
PTA +2PL 3.08SCS -2.8DPR 2.9%DCE
PTA +2.66T +3.12UDC +1.24FLC 98R 8/24
GTPI +2134G

Ms T-Triple-T Panache-ET

840003136496538C EX-90-3E-CAN *RC
3-10 2x 365d 27716 4.2 1173 3.4 950
5-05 2x 365d 26222 4.7 1219 3.6 935
2-11 2x 265d 19306 4.7 902 3.5 681

KINGSWAY DEVOUR PALERMO-RED

13694510C
Born: December 2, 2021 • Herd No. 1405
32K GTPI +1919G +2.63T +2.83UDC +1.65FLC
A1/A2 AE
Fresh: June 28, 2024
Bred: August 25, 2024 to Golden-Oaks Tango-Red-ET
712H01018

Apples Absolute-Red-ET

139358472 Excellent-94 *CV *TC *TY *TL
PTA -1862M -10F -21P 99R 8/24
PTA +2.44T +2.54UDC +1.77FLC GTPI +1527G

T-Triple-T Platinum-ET

69507874 Excellent-95 EEEEE 3E
7-04 2x 365d 46830 6.5 3049 3.1 1471
5-06 2x 365d 32900 5.4 1777 3.2 1063
3-06 2x 365d 28840 5.3 1328 3.2 798
2-06 2x 329d 22650 4.7 1059 3.1 693
Life: 2113d 177110 5.7 10164 3.3 7585
• Star of the Breed Award Winner 2018
• Nom All-American 150,000lb Cow 2018
• 5th 150,000Lb Cow Int'l Holstein Show 2018
• 1st 6-Yr-Old Mid-East Summer Nat'l 2018
• HM Sr Champ NY Spring Show 2017
• 2nd Aged Cow/HM GC Mid East Spg Nat'l 2017
• 1st 5-Yr-Old/Sr Champ Mid-East Summer Nat'l 2016
• Nom All American Sr 3-Yr-Old 2014

Full sisters to Platinum

T-Triple-T Petunia-ET EX-94 (MAX)

- Nom All-American Sr 2-Yr-Old 2016
- 6th Sr 2-Yr-Old Int'l Holstein Show 2016
- 1st/Grand Champ Mid East Summer Nat'l 2016

T-Triple-T Gold Prize EX-94 EEEEE 2E

- Nominated All-American 5-Yr-Old 2013
- 3rd 5-Yr-Old International Holstein Show 2013
- 1st 4-Yr-Old International Holstein Show 2012
- All-American 4-Yr-Old 2012
- 1st Sr 2-Yr-Old, Mid-E Summer Nat'l 2010
- Unanimous All-American Winter Yrlg 2009
- 2009 People's Choice Winner
- All-Canadian Winter Yearling 2009
- Junior Champion International Show 2009
- Junior Champion Royal Winter Fair 2009
- 1st Winter Yrlg NY Int'l Spring Show 2009
- 1st Winter Yrlg Mid-E Summer Nat'l 2009

T-Triple-T Gold Promise EX-93

T-Triple-T Plumeria-ET EX-90

T-Triple-T Posibility-ET VG-86

- Int Champ Mid-East Spring Nat'l 2014
- Maternal sisters to Platinum

T-Triple-T Premium-ET EX-93

T-Triple-T Play It Again-ET EX-93

- 1st Jr 3-Yr-Old/Int Champ Mid East Spring Nat'l 2017
- 1st Jr 3-Yr-Old NYSS 2017

T-Triple-T Fever Pitch-ET EX-91

T-Triple-T Paradise VG-88

- HM All-American Summer Yrlg 2012

T-Triple-T Passion-ET VG-88

3rd-6th Dams

T-Triple-T Dundee Paige EX-96 EEEEE 3E

7-09 2x 365d 33420 4.6 1551 3.0 1017
Life: 2129d 145510 4.5 6620 3.2 4701

- Nominated All-American 125,000lb Cow 2013
- 3rd 125,000lb International Holstein Show 2013
- Nom All-American Aged Cow 2011
- 4th Aged Cow, International Show 2011
- Grand Champ, Mid-E Summer Nat'l 2011

T-Triple-T Linjet Phoebe-ET EX-91 EX-MS 2E

5-06 2x 305d 29200 3.9 1136 2.8 817
Life: 1752d 132560 3.9 5193 2.9 3805

Hesters Mark Prudence EX-95 4E GMD DOM

7-06 3x 365d 49771 3.8 1885 2.8 1396
Life: 3183d 301342 3.4 10318 3.1 9290

- 1st 125,000 Lb Cow, Mid-E Sprg Nat'l '96

Chel-Brook Chairman Peach VG-87 EX-MS DOM

4-07 2x 305d 25790 3.4 874 2.9 744

41st Annual

47

BROOKE CALKINS
ROME, PA 18837
860-944-2934

Peak Jagger-ET

840003205436591 99%RHA-I *TR *TP *TE *TC *TY *TV
PTA -748M +35F +10P 97R 8/24
PTA +1.7PL 2.74SCS -.9DPR 2.3%DCE
PTA +3.15T +2.50UDC +1.59FLC 96R 8/24
GTPI +2476G

Penncross Topnotch Sidekick

840003132677325 99%RHA-I VG-88 EX-MS

JO-RY JAGGER TORNADO

840003272981270 99%RHA-I
Born: December 17, 2023 • Herd No. 532

- 1st Winter Calf/Jr Cham/Sup. Heifer Troy Fair 2024
- 13th Winter Calf PNJS 2024



PENNCROSS BYWAY THRILL EX-94 EEEEE 2E
3RD DAM OF LOT 47

Walnutlawn Sidekick

12508113C 99%RHA-I *TR *TE *TY *TV*TL
PTA -1094M +4F -5P 99R 8/24
PTA +3.07T +2.23UDC +1.16FLC GTPI +2194G

Penncross Solomon Torrey

840003148033704 Good Plus-83 VG-MS @ 2-04

3rd-Dams

Penncross Byway Thrill EX-94 EEEEE 2E
6-00 3x 298d 38840 3.7 1445 3.0 1156"
Life: 151954 3.3 4942 2.9 4355"

Ernest-Anthony MS Theory-ET EX-95 EEEEE
3-05 2x 321d 33060 3.3 1094 3.0 1006
2-02 2x 365d 27580 4.2 1146 3.1 868

- Member of HM All-American Produce of Dam 2016
- Member of Nom. All-Am Sr Best Three Females 2016
- 2nd 4-Yr-Old Eastern Fall Nat'l 2016
- 2nd Sr 2-Yr-Old Eastern Fall Nat'l 2014
- 5th Fall Yearling Eastern Fall Nat'l 2013

Ernest-Anthony Thriller-ET EX-95 EEEEE
2-11 2x 365d 37310 4.7 1766 3.1 1171
Life: 1545d 139420 4.2 5888 3.1 4327

- HM All-American Produce of Dam 2016
- 1st Sr 3-Yr-Old, BU, Best Bred & Owned, Int Champ & Grand Champ Eastern States 2010
- 1st Sr 3-Yr-Old NY Spring Show 2010

Ernest-Anthony Tyra-ET EX-94 EEEEE GMD
5-08 2x 365d 42179 4.5 1931 3.3 1432
Life: 1281d 119220 4.4 5258 3.6 4310

- Res All-Canadian Sr 3-Yr-Old Cow 2002
- 1st Bill Graham WDE Sweepstakes 2002
- Maryland Futurity Champion 2002

C Alanvale Inspiration Tina EX-95 2E GMD DOM
Life: 1503d 136010 4.5 6122 3.3 4555

- Res All-American Aged Cow 1995-1996
- Res Sr & Res Gr Ch International Show 1995
- All-Canadian Jr 3-Yr-Old Cow 1993
- Supreme Champion Eastern National 1993
- HM All-American Jr 2-Yr-Old Cow 1991

Alanvale Puget Anetia VG-85-CAN

Life: 11 Lact 203901 4.2 8503 3.5 5600

48

ULMER & UMBLE
BELLEFONTE, PA 16823
814-280-5459

Kings-Ransom Dropbox-ET

840003224437486 *TC *TE *TP *TR
PTA +1045M +81F +57P 82R 8/24
PTA +3.1PL 2.71SCS -.8DPR 2.1%DCE
PTA +3.21T +3.08UDC +0.86FLC 81R 8/24
GTPI +3421G +14 Comf A2A2

Guided-Glen Alligator Tiarra

840003252850023 99%RHA-I VG-86 @ 2-06
7K GTPI +2461G +813M +46F +25P 80R 8/24
PTA +3.00T +2.51UDC +1.29FLC 78R 8/24
PTA +101FE -1.7FI 2.6%SCS
"Just fresh and looks wonderful"

GUIDED-GLEN DBX TWIZZLER-ET

840003217426721 99%RHA-I
Born: December 18, 2023 • Herd 1114
60K GTPI +2668G +1345M +59F +48P 79R 8/24
PTA +522NM +.03%F +.02%P
PTA +1.5PL 2.83SCS -2.3DPR 2.6%DCE
PTA +2.58T +2.08UDC +.87FLC 78R 8/24
PTA +168FE -1.5FI 2.7%SCE



GUIDED-GLEN SIDEKICK TEAGAN VG-85 VG-MS
2ND DAM OF LOT 48

Stantons Alligator-ET

840003128769279
PTA +1187M +44F +32P 98R 8/24
PTA +2.57T +2.34UDC +1.01FLC GTPI +2536G

Guided-Glen Sidekick Teagan

3214860805 Very Good-85 VG-MS 2-05
1-11 2x 345d 24330 3.5 847 3.1 754

3rd-11th Dams

Ms Guided-Glen SBS Tapioca EX-93 3E
4-00 2x 365d 41120 3.0 1247 3.0 1254
Life: 2536d 257356 3.3 8687 2.9 7448

Glen-Valley Domain Tammy EX-92 EX-MS 2E
5-07 2x 365d 36380 3.2 1155 2.9 1048
LTD: 1775d 170880 3.2 5411 2.8 4755

Glen-Valley Shottle Tanya VG-85 VG-MS
3-01 2x 365d 35190 3.5 1221 3.0 1065
1-10 2x 365d 27580 3.3 917 3.0 816

Glen-Valley Talent Tansy VG-85
4-02 2x 365d 32290 3.6 1155 2.7 879

New-Vision Encounter Tandi *RC VG-85
New-Vision Windstar Tanitia VG-85 VG-MS

Ernest-Anthony SD Tobie-ET EX-96 EEEEE 3E DOM
6-00 2x 365d 44090 5.0 2191 3.2 1423
Life: 1321d 116303 5.3 6141 3.5 4056

- All-Canadian 5-Yr-Old Cow 2001
- Res All-American 5-Yr-Old Cow 2001
- HM All-American 125,000 Lb. Cow 2004
- Nom All-American Sr 3-Yr-Old Cow 1999

C Alanvale Inspiration Tina EX-95 2E GMD DOM
Life: 1503d 136010 4.5 6122 3.3 4555

- Res All-American Aged Cow 1995-1996
- All-Canadian Junior 3-Yr-Old Cow 1993
- Supreme Champion Eastern National 1993
- HM All-American Jr 2-Yr-Old Cow 1991

Alanvale Puget Anetia VG-85-CAN

Life: 11 Lact 203901 4.2 8503 3.5 5600



CHAMP-VIEW KB THANKS EX-94 EEEEE 2E
DAM OF LOT 49



CHAMP-VIEW THRILLER-ET VG-86
MATERNAL SISTER TO LOT 49



CHAMP-VIEW TRUMP2020 EX-90
MATERNAL SISTER TO LOT 49

49

ELLIE WIDERMANN
GETTYSBURG, PA 17325
717-752-5871

CHAMP-VIEW TSTRUCK TEA

Registration Pending
Born: June 1, 2024

Maternal sisters to Tea

- Champ-View Trump2020 EX-90 (Warrior)**
- *Sup. Champ WV State Fair 2023 & 2024*
- Champ-View TJ-TW VG-86 (Artist)**
- Champ-View Thriller-ET VG-86 (Sidekick)**

OCD Thunder Struck-ET

840003204457423 99%RHA-I *TR *TP *TC *TV *TL
PTA +337M +29F +17P 97R 8/24
PTA -1.4PL 2.98SCS -2.6DPR 3.5%DCE
PTA +3.29T +2.42UDC +0.44FLC 96R 8/24
GTPI +2266G

Champ-View KB Thanks

840003139856420 99%RHA-I EX-94 EEEE 2E
32K GTPI +2170G A2/A2 AB
5-02 3x 305d 52100 4.3 2228 2.7 1396

Morningview Mcc Kingboy-ET

72044077 99%RHA-I EX-92 *TR *TP *TE *TC *TY *TV
PTA +954M +22F +25P 99R 8/24
PTA +1.73T +1.45UDC +.19FLC GTPI +2312G

Champ-View Toliday

840003126667706 Very Good-88 *RC
2-10 3x 365d 52460 3.7 1957 2.9 155
4-07 3x 365d 35530 4.5 1611 3.3 1170
1-11 3x 297d 26710 3.9 1030 3.1 825
Life: 1293d 134760 4.1 5592 3.2 4270

Region 2 Elite Performer

3rd-13th Dams

Champ-View BW Toffee-Red-ET EX-90

Champ-View A Tellie-Red EX-90 EEEVV @ 6-01

3-08 3x 365d 46620 4.6 2160 3.2 1474
Life: 1484d 128010 4.2 5389 3.3 4232

Frankcor Charles Tracy EX-91 EEEEV 3E *RC

6-00 2x 365d 30876 4.0 1238 3.0 769"
Life: 131153 4.2 5538 3.0 3912"

Frankcor Tracy GP-81-2YR-CAN

6-07 2x 363d 23139 4.6 1074 3.2 732

Frankcor Tally G-75-CAN

2-05 2x 305d 10893 5.1 560 3.4 370

Frankcor True Value VG-85-CAN

2-11 2x 365d 19299 4.3 833 3.6 686

Glenkeith Rocky Tobee GP-82-CAN

2-02 2x 305d 22335 3.2 725 3.0 670

Glenkeith Toyota GP-82-CAN

5-02 2x 365d 26693 3.6 968 3.2 844

Life: 5 Lact 106284 3.5 3704 3.2 3388

Dalkirk Majesty Tiny-ET VG-86 VG-MS-CAN

7-11 2x 324d 23649 3.4 802 2.9 679

Life: 7 Lact 145922 3.4 5013 3.0 4345

Dalkirk Man-O-War Taffy VG-85 *2 STAR

4-04 2x 365d 20207 3.7 745

Life: 6 Lact 116992 3.8 4422

Dalkirk Rockman Candy VG-86-CAN

Life: 6 Lact 134284 3.9 5298

41st Annual

50

LLOYD & PAYNE
MIDDLEBURGH, NY 12122
315-286-0505

KCKK Amaretto-Red-ET

840003141240934 99%RHA-I *TC *TY *TV *TL
PTA -587M +2F -15P 95R 8/24
PTA -.6PL 2.90SCS -1.9DPR 2.9%DCE
PTA +2.87T +2.76UDC +2.41FLC 95R 8/24
GTPI +2044G

Sweet-Peas Drman Paisley-ET

840003208476554 99%RHA-I EX-90 EX-MS
3-01 2x 365d 31450 4.9 1549 3.6 1119
1-10 2x 365d 22400 4.6 1038 3.5 789

SWEET-PEAS AMARRETTO PUDDLE

840003255802339 99%RHA-I *RC
Born: July 12, 2022 • Herd No. 524

Due: November 26, 2024 to Farnear Altitude-Red-ET

3rd-7th Dams

Paradise-RV Paloma-ET EX-93 EEEVE 2E

4-09 2x 365d 31680 4.7 1485 3.1 992

3-03 2x 365d 32030 4.6 1463 3.3 1049

1st Sr. 3-Yr-Old/Int Champ/Grand/BU/BBO

WI District 5 2008

2nd Sr 3-Yr-Old WI Championship Show 2008

Reserve All-Wisconsin Sr 3-Yr-Old 2008

Vandyk-K Integrity Paradise EX-96 EEEVE 2E DOM

5-10 2x 365d 39580 4.2 1670 3.3 1294

Life: 1632d 133420 4.0 5399 3.4 4574

• HHM All-Time All-American 4-Yr-Old

• HHM All-Time All-American Jr 3-Yr-Old

• HM All-Time All-American Aged Cow

• Supreme Champion World Dairy Expo 2002

Vandyk-K Broker Pansy-ET EX-90 DOM

5-06 3x 365d 31710 3.6 1129 3.2 1000

Life: 1538d 130860 3.8 4951 3.1 4083

Vandyk-K Mark Patty EX-94 2E DOM

4-09 2x 331d 27150 4.0 1074 3.2 686

Life: 2490d 155870 3.6 5679 3.3 5109

Vandyk-K Melvin Pappy VG-88

4-03 2x 358d 24580 3.8 925 3.4 826

51

CADEN HUDSON
GREENCASTLE, PA 17225
717-360-4407

Mr Blondin Warrior-Red-ET

840003139655530 99%RHA-I *TP *TE *TC *TY *TV
PTA -674M -22F -13P 99R 8/24
PTA -4.6PL 2.93SCS -2.4DPR 2.9%DCE
PTA +2.76T +1.40UDC +1.16FLC 99R 8/24
GTPI +1681G

Pheasant-Echos Trill-Red-ET

144947223 99%RHA-I VG-88 EX-MS
2-11 2x 305d 21750 4.1 881 3.4 736
2-00 2x 277d 17300 3.9 682 3.2 560
• 1st Sr 2-Yr-Old PA Farm Show 2023

Maternal sister to Trill

Pheasant-Echos Tamara-Red EX-93 EX-MS

• 1st Aged Cow & HM Grand NY State Fair 2019
• 1st 4-Yr-Old/Res Sr Champ Eastern States R&W 2017
• 3rd 4-Yr-Old Eastern Nat'l 2017

Pheasant-Echos Tevy-Red-ET EX-92 MAX

FORGE-HOLLOW TESSA-RED

145488994 99%RHA-I
Born: December 1, 2022 • Herd No. 31

Due: February 1, 2025 to Trent-Way-JS Rompen-Red-ET
7H015427

Farnear Altitude-Red-ET

840003128013348 99%RHA-I *TE *TC *TY *TV *TL
PTA +281M +17F +18P 99R 8/24
PTA +2.88T +2.52UDC +1.44FLC GTPI +2206G

Pheasant-Echos Turvy-Red-ET

141120771 Excellent-95 96-MS 2E *TL *TD
6-07 2x 305d 32770 4.2 1370 3.0 984
3-06 2x 305d 25360 4.2 1068 3.0 766
2-03 2x 305d 20850 4.0 827 3.0 622
Life: 1719d 142320 4.2 6003 3.1 4442

Turvy

- Grand Champ Eastern Nat'l R&W 2017
- Grand Champ Grand Int'l R&W Show 2016
- All-American R&W 5-Yr-Old 2016
- R&W Cow of the Year 2016
- 1st 5-Yr-Old/HM Grand Champ NYSS R&W 2016
- 1st Sr 3-Yr-Old Int & Grand Champ Premier Nat'l Jr Show 2014
- Winner 2014 MD B&W Futurity
- Nom Jr All-American Sr 3-Yr-Old 2014
- Nom Jr R&W Cow of the Year 2014

3rd & 4th Dams

Pheasant-Echos Temper-Red EX-91 EX-MS 2E

5-02 2x 305d 29980 3.6 1090 2.9 863

Pheasant-Echos RM Tooty EX-90 *RC

5-03 2x 297d 27790 3.4 951 2.7 739



ROSEDALE SHES PHONOMEANAL-ET EX-94 EEEEE 2E
2ND DAM OF LOT 50



ROLLNSHEDD AWE SUNUP-RED-ET EX-94 EEEEE 2E
DAM OF LOT 52



PHEASANT-ECHOS TURVY-RED-ET EX-95 EEEEE 2E
2ND DAM OF LOT 51

52

TIM & SHARYN ABBOTT
ENOSBURG, VT 05450
802-238-1142

CARPSDALE-J SPITFIRE-RED-ET

840003272926583 99%RHA-I
Born: December 12, 2023 • Herd No. 3704

Mr Blondin Warrior-Red-ET

840003130799962 99%RHA-I *TP *TE *TC *TY *TV
PTA -674M -22F -13P 99R 8/24
PTA -4.6PL 2.93SCS -2.4DPR 2.9%DCE
PTA +2.76T +1.40UDC +1.16FLC 99R 8/24
GTPI +1681G

Rollnshedd Awe Sunup-Red-ET

840003130799962 Excellent-94 EEEEE 2E
4-11 2x 365d 30990 5.3 1627 3.3 1014
6-03 2x 365d 26280 5.0 1313 3.4 883
2-05 2x 353d 19876 4.4 867 3.3 664"
• 1st 5 Yr Old NE Summer R&W Jr. Show 2021
• 1st 5 Yr Old Eastern States R&W Jr. Show 2021
• Jr. All-New England B&W 5 Yr Old 2021

Luck-E Awesome-Red

72186769 *CV *TE *TC *TY *TL
PTA -1501M -49F -47P 99R 8/24
PTA +2.16T +2.77UDC +.80FLC GTPI +1481G

Ms Goldwyn Sunblock-ET

71577228 *RC

Maternal sister to Sunblock

Ms Absolute Sunspot-Red-ET

• Res. All-American R&W Winter Yearling 2015

3rd-11th Dams

Mdhillbrook Sunburst-Red-ET EX-92 EEEEE *TL *TD

3-08 2x 365d 37020 4.3 1544 2.9 1544
2-05 2x 365d 29070 3.6 1074 3.1 921

- 4 Time All-American R&W
- Never defeated in R&W Competition
- Jr Champ Royal R&W 2009
- Jr Champ WDE R&W 2010
- Int Champ WDE R&W 2012
- Res All-American B&W Sr 2-Yr-Old 2011

Bingland Advent Sunshine-ET VG-87 VG-MS *RC

3-10 2x 305d 21180 3.9 821 3.3 707

- 1st Fall Calf Eastern Fall Nat'l 2007

Ms Regancrest Summer-ET VG-86 VG-MS

2-06 2x 305d 22650 4.0 896 3.5 786

Regancrest BR Princes Di-ET EX-92 DOM *TV

4-07 2x 365d 31110 3.9 1211 3.3 1019

- Several sons in AI

Regancrest Wade Debra-ET VG-85 VG-MS

2-06 2x 287d 26780 4.1 1102 3.0 786

Regancrest Jed Deborah EX-95 EEEEE 2E DOM

Life: 2009d 189180 4.1 7845 3.0 5692

- Gr Champ, IA State Show '99 '00 '02 & '03

Snow-N Dellias Darlene-ET EX-94 2E GMD DOM

Life: 1704d 113640 4.0 4555 3.4 3822

Snow-N Denises Dellia EX-95 2E GMD DOM

Life: 2558d 180240 3.9 7108 3.2 5723

- Grand Champion, WI Sprng Nat'l 1991

Snow-N Dorys Denise EX-90 2E GMD DOM

Life: 1604d 114010 3.6 4153 3.2 3649

41st Annual



MD-HILLBROOK ICEBERG-RED-ET VG-88
MATERNAL SISTER TO LOTS 53 & 54



MS DB INFINITY-RED EX-93
MATERNAL SISTER TO LOTS 53 & 54

Maternal sisters to Lot 53 & 54

Mdhillbrook Indablue-Red-ET EX-93

- 1st Sr 3-Yr-Old Eastern States R&W 2023
- 1st Sr 3-Yr-Old OH Spring R&W 2023
- Res All-American R&W Winter Yrlg 2021
- Member HM All-American R&W Jr Best Three 2021

Ms DB Infinity-Red EX-93

- Unanimous All-American R&W Milking Yrlg 2020
- Member Unanimous All-American R&W Prod 2020
- Res All-American R&W Fall Calf 2019

MdHillbrook Instagram-Red VG-88

- Res All-American R&W Sr 2-Yr-Old 2020
- Nom All-American Sr 2-Yr-Old 2020
- Member Unanimous All-American R&W Prod 2020
- Unanimous All-American R&W Fall Yrlg 2019
- Nom All-American R&W Winter Calf 2020

MD-Hillbrook Iceberg-Red-ET VG-88

- 1st Jr 2-Yr-Old/Int & Res. Grand Mid-East Summ. Nat'l R&W 2024

MD-Hillbrook Imagine-Red

- 1st Spring Calf R&W Central PA Champ Show 2023

53

MCGEE & ROUDABUSH
CLEARFIELD, PA 16830
814-765-6924

MDHILL-B-T-U INDIA-RED-ET

840003221308924 99%RHA-I
Born: March 11, 2024 • Herd No. 15
Sire: Maximum

54

INFRA-PARTNERS
THURMONT, MD 21788
202-255-7907

MDHILL-B-T-U I-RED-ET

Registration Pending
Born: September 3, 2024
Sire: Dice

Hodglynn Maximum-Red-ET

14156509C 99%RHA-I
PTA +54M +5F -5P 82R 8/24
PTA +2.10T +1.98UDC +1.29FLC GTPI +2067G

And

LOH Dice-Red-ET

359824500
PTA -94M -45F -8P 93R 8/24
PTA +2.34T +1.81UDC +1.02FLC TPI +1788

DJ-Purepride Infra-Red-ET

840003125521816 Excellent-93 EX-MS 2E
4-03 2x 305d 26496 3.2 850 2.9 770
3-00 2x 305d 22287 2.9 655 2.9 641
2-00 2x 396d 19110 3.4 658 2.9 559

- Unanimous All-American R&W Prod. of Dam 2020
- 1st Sr 3-Yr-Old Mid-East Spring Nat'l R&W 2019
- 1st Sr 2-Yr-Old Mid-East Spring Nat'l R&W 2018
- Nom All-American R&W Milking Yrlg 2017
- "Her 11 Scored daughters average just under VG-87 Six of the Eleven are 1st lactation scores"

Scientific B Defiant-ET

141123484 Very Good-87 *RC *TP *TC *TY *TV *TL
PTA +2.60T +1.68UDC +.91FLC GTPI +1656G

Milksource RN Idelle-Red-ET

71251954 Excellent-92 EEVEE *TL
4-05 3x 365d 40520 3.5 1415 3.0 1221
3-03 3x 365d 35680 3.6 1288 3.2 1152
2-00 3x 365d 29040 4.0 1156 3.1 903
Life: 1142d 109480 3.7 4053 3.1 3433
• Nom All-American R&W Aged Cow 2010
• Nom All-American R&W 5-Yr-Old 2009

3rd-10th Dams

Stone-Front Rub Indigo-Red EX-94 EEEEE 2E

5-01 2x 365d 39500 3.6 1411 3.2 1272
Life: 2227d 220650 3.8 8326 3.1 6885

Stone-Front R-Marker Isobel EX-91 EEEEE *RC

3-05 2x 365d 29240 3.6 1062 2.8 822
2-03 2x 351d 23810 3.7 892 2.9 689

Sherwyn Merrill Inga-ET EX-92 3E

4-03 2x 365d 34860 3.6 1266 2.8 959
Life: 2207d 172110 3.8 6516 2.8 4795

Sandwater Blstr Ieva-ET VG-85 GMD DOM

3-06 2x 365d 33140 3.2 1070 3.0 994
Life: 2067d 140610 3.6 5114 3.1 4316

Odyssey Chief Mark Ina-ET VG-89 GMD DOM

2-02 2x 357d 32480 4.7 1516 3.4 1103

Heimdal Bova Inka-ET VG-88 VG-MS

2-03 2x 305d 20540 3.2 665

Heimdal Glendell Inka VG-88 GMD DOM

Life: 2039d 161770 4.0 6499 3.1 5005

Vernway Astronaut Inka VG-86 GMD DOM

Life: 8 Lact 190843 3.9 7438

55

SARA REED
COLUMBIA CROSS ROADS, PA 16914
505-529-4413

RAVINESIDE ROCK JESSIES GIRL

840003252721914
Born: June 3, 2022 • Herd No. 19
Fresh: June 14, 2024

Bred: October 6, 2024 to Unique Ghost
(Sexed Semen) 799JE104



RAVINESIDE PREMIER JADA EX-93
DAM OF LOT 55

Mr Kathies Kid Rock

840003128791587
USDA 8/24 96%R -2392M -110F -91P
AJCA 8/24 GPTAT 96%R +1.6 GJPI 96%R -245

Ravineside Premier Jada

840003150529637 Excellent-93%
4-01 2x 263d 7730 7.1 548 4.8 373
3-00 2x 305d 5850 6.7 390 4.1 242
• 2nd Aged Cow/HM Sr Champ PNJS 2024
• HM Grand Eastern NY Summer Show 2024
• Sup. Youth Show Troy Fair 2024
• Sup Youth Show Troy Fair 2023
• Sup. Youth Show Troy Fair 2022
• 1st 4-Yr-Old PNJR 2021
• Sup. Champ Twin Tiers All-Breeds 2021

Hawarden Impuls Premier

067107510
USDA 8/24 99%R -1086M -4F -13P
AJCA 8/24 GPTAT 99%R +.40 GJPI 99%R +13

Edn-Ru Sucess Jaycees June

119498833 Excellent-92%
5-06 2x 305d 18670 5.2 974 3.7 699
6-07 2x 305d 16520 5.8 952 4.2 690
4-02 2x 305d 16110 5.8 927 4.2 670
3-02 2x 305d 14550 6.1 892 4.1 594
1-11 2x 305d 11240 5.8 651 4.2 470
• Grand Champ PA Jr Dairy Show 2018

3rd-Dams

Edn-Ru Tequila Jillian Jaycee EX-92
5-02 2x 305d 23890 4.6 1109 4.2 994
6-02 2x 305d 21980 5.3 1167 4.3 949
• 1st Jr 2-Yr-Old Mid-Atlantic Jr Show 2012
4th Dam

Edn-Ru Moment Jills Jillian VG-85
4-02 2x 305d 15830 5.8 917 4.2 663
5-03 2x 305d 15330 5.5 837 4.2 644
5th Dam

Edn-Ru Remake Jamies Jill EX-90
6-05 2x 305d 11715 6.0 703 3.8 449
7-11 2x 299d 10007 5.7 570 3.7 366

56

SARA REED
COLUMBIA CROSS ROADS, PA 16914
570-529-4413

RAVINESIDE VENETIAN JOURNEY-P

840003252721917
Born: December 4, 2022 • Herd No. 22

Due: November 30, 2024 to Avonlea VIP Chip
54JE00898

• 1st Winter Yrlg Troy Fair Youth Show 2024



EDN-RU SUCESS JAYCESS JUNE EX-92
2ND DAM OF LOT 56

Kimball-Way Venetian

840003145690547
USDA 8/24 94%R -2196M -70F -70P
AJCA 8/24 GPTAT 94%R +1.0 GJPI 99%R -39

Ravineside Oliver Jingle-P

840003219090924 Very Good-84%

Maternal sister to Jingle

Ravinside Premier Jada EX-93%

• 2nd Aged Cow/HM Sr Champ PNJS 2024
• HM Grand Eastern NY Summer Show 2024
• Sup. Youth Show Troy Fair 2024
• Sup Youth Show Troy Fair 2023
• Sup. Youth Show Troy Fair 2022
• 1st 4-Yr-Old PNJR 2021
• Sup. Champ Twin Tiers All-Breeds 2021

Dutch Hollow Oliver-P

67184544
USDA 8/24 99%R +362M +16F +3P
AJCA 8/24 GPTAT 99%R +1.3 GJPI 99%R +8

Edn-Ru Sucess Jaycees June

119498833 Excellent-92%
5-06 2x 305d 18670 5.2 974 3.7 699
6-07 2x 305d 16520 5.8 952 4.2 690
4-02 2x 305d 16110 5.8 927 4.2 670
3-02 2x 305d 14550 6.1 892 4.1 594
1-11 2x 305d 11240 5.8 651 4.2 470
• Grand Champ PA Jr Dairy Show 2018

3rd-Dams

Edn-Ru Tequila Jillian Jaycee EX-92
5-02 2x 305d 23890 4.6 1109 4.2 994
6-02 2x 305d 21980 5.3 1167 4.3 949
• 1st Jr 2-Yr-Old Mid-Atlantic Jr Show 2012
4th Dam

Edn-Ru Moment Jills Jillian VG-85
4-02 2x 305d 15830 5.8 917 4.2 663
5-03 2x 305d 15330 5.5 837 4.2 644
5th Dam

Edn-Ru Remake Jamies Jill EX-90
6-05 2x 305d 11715 6.0 703 3.8 449
7-11 2x 299d 10007 5.7 570 3.7 366

41st Annual

57

BOOP AND CLONINGER
MILLMONT, PA 17845
MATT BOOP 540-412-9495

J-Kay Tequila Fizz

067060052
USDA 8/24 99%R -1917M -68F -66P
AJCA 8/24 GPTAT 98%R +0.90 GJPI 98%R -191

Lookout Fortune 500

108033887 Excellent-93%
6-00 2x 305d 18080 6.6 1191 4.2 751
3-06 2x 333d 20025 5.8 1165 3.7 746
• *Nom. All-Can Summer Yrg 2015*

Maternal sister to Fortune

MB Lucky Lady Feliz Navidad EX-93

• *ABA All-American 4-Yr-Old 2018*
• *Grand Champ WDE 2018*
• *ABA All-American Sr 3-Yr-Old 2017*
• *All-Canadian Sr 2-Yr-Old 2016*

HEART&SOUL FIZZ FARA

840003236452775
Born: December 3, 2022
Fresh: Septmeber 18, 2024
"Milking Winter Yrlg Prospect"
• *Entered at NAILE*



HEART&SOUL FIZZ FAITH EX-91
FULL SISTER TO LOT 57

Rapid Bay Reagan-ET

104411830
USDA 8/24 94%R -1870M -45F -52P
AJCA 8/23 GPTAT 92%R +0.40 GJPI 92%R -186

Marlau Comerica Fabienne

8422994 Excellent-94-CAN
5-10 2x 305d 18226 6.1 1118 4.0 736
• *Nominated All-Canadian 5-Yr-Old 2015*
• *All-Canadian Milking Yearling 2011*
• *HM Intermediate Champion RAWF 2011*
• *1st Milking Yearling WDE & RAWF 2011*
• *All-Canadian Senior Calf 2010*

Maternal sisters to Fizz Fara

Heart&Soul Fizz Faith EX-91

• *Unan. ABA All-American Winter Yrlg 2019*
• *1st Winter Yrlg WDE 2019*
• *Jr Champ NYSS & OH Spring Show 2019*
• *Unan. ABA All-American Winter Calf 2018*
• *1st Winter Calf WDE 2018*
• *1st Winter Calf Jr Champ OH Spring Show 2018*
• *Supreme Jr Champ Spring Dairy Preview NY 2018*
• *2nd Winter Calf All-American 2018*

Heart & Soul Fizz Fantasy-ET

• *2nd Spring Calf Eastern Nat'l Jersey Show 2019*

Heart&Soul Fine Wine

• *AJCA & ABA All-American Spring Calf 2020*

3rd & 4th Dams

Hautpre Furor Fabulous-ET VG-87-CAN 3*

10-9 2x 305d 17150 6.0 1038 3.9 675
Life: 7 Lact 106608 6.0 6429 4.0 4305

Responses Farren EX-91

4-08 2x 305d 26274 5.4 1422 4.0 1058

B B Farrah EX-91%

9-06 2x 305d 23350 4.7 1107 3.4 793

58

SHELBY RADER
CONNEAUT LAKE, PA 16316
724-822-3975

HC-RADER VIP GLIMMER-ET

840003283492690
Born: June 11, 2023 • Herd No. 2845

Due: March 13, 2025 to SV Reviresco Hildalgo
(Sexed Semen)



HC-RADER VIP GAIL
SAME FAMILY AST LOT 58

River Valley Venus V I P

840003126479167
USDA 8/24 99%R -2077M +13F +.06P
AJCA 8/24 GPTAT 99%R +1.4 GJPI 99%R -150

Miss Comerica Gorgeous

118484802 Very Good-85%
6-11 2x 305d 17030 6.0 1024 3.9 657
6-00 2x 305d 17350 5.4 937 3.9 678
4-06 2x 305d 14580 5.8 839 3.9 567
2-02 2x 305d 13670 5.5 748 3.8 524
3-06 2x 305d 13590 5.4 735 3.9 535
• *Nom. All-American Spring Calf 2014*

Bridon Remake Comerica-ET

8422994
USDA 8/24 99%R -2076M -46F -65P
AJCA 8/24 GPTAT 99%R +0.4 GJPI 99%R -142

Beardsly Tequila Glee-ET

67009765 Excellent-92%
5-06 2x 305d 11390 5.6 635 4.1 469

From the Same Cow Family

HC-Rader VIP Gail

• *Nom. ABA Jr. All-American Summer Yrlg. 2022*

HC-Rader Venetian Gail

• *Nom. ABA Jr. All-American Fall Calf 2020*

3rd-6th Dams

Marhaven Jurisdiction Glitz VG-87

Marhaven Ren Marshall Glitz EX-92
5-02 2x 305d 19780 5.6 1113 3.6 714

Marhaven Lester Goldie VG-88

4-06 2x 305d 18300 5.2 956 4.1 756

VWF Silver Beacon P Galaxy VG-83

4-09 2x 305d 13450 4.7 636 3.9 575

59

GAVIN BEWLEY
SUSQUEHANNA, PA 18847

Chilli Action Colton-ET

066738335

USDA 8/24 99%R -1681M -25F -42P

AJCA 8/24 GPTAT 99%R +1.7 GJPI 99%R -78

Kentville Candy Tequila

11628512C Excellent-92%

3-01 3x 305d 22280 6.0 1341 3.7 820

4-05 3x 305d 18640 6.3 1170 3.8 710

• Grand Champion CA State Fair 2017

• 1st 4-Yr-Old/Res. Grand CA State Show 2017

• 1st Sr. 3-Yr-Old & Grand Champ Ontario Spring Show 2016

• Nom. All-Canadian Sr. 2-Yr-Old 2015

• 1st Sr. 2-Yr-Old/Res. Int. Champ Ontario Summer Jersey Show 2015

• 1st Sr. 2-Yr-Old Int Champ/HM Grand Champ Ontario Spring Show 2015

• Res. All-Canadian Winter Yearling 2014

• Nom. All-Canadian Winter Calf 2013

KASH-IN COLTON CALICO-ET

840003269948024

Born: March 1, 2023 • Herd No. 71009

Bred: August 7, 2024 to River Valley Victorious-ET

• 4th Spring Yrlg PNJS 2024



KASH-IN COLTON CALICO-ET
SELLS AS LOT 59

Tower Vue Prime Tequila-ET

114816452

USDA 8/24 99%R -2066M -53F -56P

AJCA 8/24 GPTAT 99%R +1.3 GJPI 99%R

Kentville Comerica Ceecee

CAN9672200 4-06 EX-92-CAN

3-04 2x 305d 15880 5.9 939 3.7 595

4-04 2x 305d 17412 5.1 893 3.8 657

2-03 2x 305d 9958 5.6 564 3.8 379

3rd-10th Dams

Aland Jade Crystal EX-90-3E-CAN 1*

6-02 2x 305d 22,454 4.4 988 3.6 805

• HM All-Canadian Milking Yearling 2006

• 4th Milking Yrlg. Royal Winter Fair 2006

Payneside Christines Julie-ET VG-88-CAN

3-11 2x 305d 15721 4.8 761 3.8 606

Aland HR Christina EX-91-CAN 4*

8-06 2x 305d 15829 4.7 745 3.8 604

• 1st Mature Cow Stormont County Fair 2003

• All-Canadian Junior Yearling 1996

Glenholme Royal Chrissie EX-CAN 2*

Life: 8 Lact 109258 4.5 5392 3.9 4235

Glenholme Justin's Crystal EX-CAN

Glenholme Faithful Cara 5S SUP-EX

Glenholme Nanc's Cora EX-CAN 1*

Glenholme H C Sonora SUP-EX

60

HILL AND TOPP
BOTKINS, OH 45306
202-255-7907

Rapid Bay Indiana Gentry-ET

105762718C

USDA 8/24 97%R -1590M -72F -63P

AJCA 8/24 GPTAT 97%R +1.6 GJPI 97%R -245

Au-Sum View Kasey

840003138445305 Very Good-82%

AU-SUM-VIEW KENNEDY

840003228450479 Excellent-90 @ 3-04

Born: December 3, 2020 • Herd No. 24

2-04 2x 267d 10646 5.2 546 4.0 415

3-04 2x 144d 7708 4.5 337 3.7 268 RIP

Milking: 48# 4.2F 3.7P SCC 100,000

• 1st Sr 3-Yr-Old OH State Fair Jr Show 2024

• Res. Sr Champ OH State Fair Jr Show 2024

• 2nd Open Show OH State Fair 2024

Due: June 1, 2025 to Ratliff Premier Money



AU-SUM-VIEW KENNEDY
SELLS AS LOT 60

Chilli Action Colton-ET

066738335

USDA 8/24 99%R -1681M -25F -42P

AJCA 8/24 GPTAT 99%R +1.7 GJPI 99%R -78

South-Mont Hg Cassidy-ET

67237397 Very Good-82%

Maternal sister to Kassiday

South-Mont Irwin Katlyn VG-85

Spot Kayla

• Res. Grand Champion NYS Fair 1995

• 1st Jr. 3-Year-Old All-American 1993

• Grand Champion Eastern Regional 1993

• Res. Grand Champion NYS Fair 1993

Full Sister to Spot Kayla

Cooper Farm Spot Kay EX-94

3rd-9th Dams

South-Mont Legionaire Kayla VG-80

3-02 3x 285d 14820 5.1 750 3.7 555

Cooper Farm Kaptain Cassidy EX-90

6-02 3x 305d 14690 4.6 680 3.5 519

5-02 2x 305d 14480 4.8 696 3.6 524

Cooper Farm F Prize Kaluha EX-90

6-02 2x 305d 15890 4.2 667 3.5 560

5-02 2x 305d 14130 4.5 633 3.8 531

Cooper Farm Sams Kansas EX-90

8-00 2x 305d 15320 4.6 700 3.8 576

9-09 2x 305d 14190 4.9 698 3.6 511

Cooper Spot Kayla EX-93

7-07 2x 305d 18750 5.9 1055 4.3 764

13-7 2x 305d 16810 5.3 887 4.0 671

Wawonaissa Volunteer Kaitlin VG-88

6-09 2x 301d 11810 5.2 619 4.3 513

Wawonaissa Zorro Kate EX-90

9-08 2x 305d 14340 5.0 718 4.3 619

41st Annual

61

DOUGLAS BROOKS
HOP BOTTOM, PA 18824

River Valley Victorious-ET

840003126479524

USDA 8/24 99%R -725M +16F +11P

AJCA 8/24 GPTAT 99%R +2.0 GJPI 99%R -13

Woodsey-Dell Thone Lila

119441617 Excellent-95%

8-01 2x 284d 26100 5.1 1329 3.4 891

4-08 2x 305d 23020 4.5 1030 3.5 810

6-10 2x 305d 22980 4.6 1067 3.4 789

5-10 2x 305d 22820 4.5 1038 3.6 830

3-07 2x 305d 19370 4.4 857 3.3 634

2-07 2x 282d 18040 4.2 761 3.3 587

1-08 2x 280d 9760 4.7 456 3.6 352

LILAS VICTORIOUS LAPDANCE

840003272194870

Born: June 13, 2023 • Herd No. 507

Due: June 8, 2025 to Avonlea Joel Chocolatier

733JE00001

Maternal sister to Lapdance

Woodsey-Bell VIP Lights Out VG-86

• 5th Jr 2-Yr-Old Eastern NY Jersey Show 2023

• 3rd Spring Calf PA All-American Open Show 2021



WOODSEY-DELL TBONE LILA EX-95
DAM OF LOT 61

- 1st Production Cow PA All-American 2023
- Best Bred and Owned Jersey PA All-American 2023
- 1st Production Cow PA All-American 2022
- Res Jr All-American ABA Production Cow 2022
- 2nd Aged Cow PA All-American 2021

Richies Jace Thone A364

113672851

USDA 8/24 99%R -630M +14F +0P

AJCA 8/24 GPTAT 99%R +2.7 GJPI 99%R -14

Klinedell Minister Lilly

118112710 Excellent-90%

4-00 2x 305d 14950 5.1 768 3.8 568

5-00 2x 235d 10950 4.8 523 3.6 391

3rd Dam

Mega-Star Twinkling Lites EX-90

5-11 2x 305d 17570 4.9 866 3.7 657

62

BROOKE CALKINS
ROME, PA 18837
607-621-3407

Isau Lightning Ridge Ferdinand

778373

USDA 8/24 95%R -610M -5F -16P

AJCA 8/24 GPTAT 95%R +1.3 GJPI 99%R -31

Underground Nuance Dixie-ET

840003256218663 Very Good-82%

• 1st Spring Calf PNJS 2022

Maternal sister to Dixie

Lylestanley Teq Hello Dolly 3620-ET EX-93

EDC FERDINAND DAPHNE

840003287716941

Born: March 7, 2024 • Herd No. 319



HUMMING BT FINALIST DOTTIE EX-94
2ND DAM OF LOT 62

3rd Dam

Humming Finalist Dora EX-90

4th Dam

Humming Barber Dolly EX-91

4-07 2x 305d 17570 4.9 855 3.6 631

8-08 2x 305d 17210 4.3 748 3.6 625

5th Dam

Humming BB Dot VG-88

5-02 2x 233d 11830 4.4 518 3.4 403

6th Dam

Humming Fairfax Dove EX-90

3-03 2x 305d 11200 4.0 444 3.4 383

7th Dam

Humming Brass Diamond EX-90

4-06 2x 305d 16240 4.5 736 3.4 554

5-07 2x 305d 16000 4.5 719 3.3 528

ST-LO Nuance-ET

109541955

Humming BT Finalist Dottie

117641431 Excellent-94%

3-10 2x 305d 16860 4.0 679 3.3 548

• 1st Aged Cow All-American Jersey Show 2018

• 1st Mature Cow Royal 2018

• Grand Champ honors Premier Nat'l Jr Show 2018

• HM All-American Aged Cow 2018

• 1st Aged Cow/Res Sr Champ/HM Grand Champ
PA All-American Dairy Show

• 1st Aged Cow/Sr/Grand Champ PNJS 2018

• 5th Aged Cow International Show 2018

63

PHILLIP MCCORMICK
MUNCY, PA 17756
570-971-9535

Cherry H & S Rip It-Red-ET

840003143928869 99%RHA-NA VG-88 *PC *TC *TV
PTA -1425M +0F -23P 91R 8/24
PTA +1PL 3.15SCS -1.3DPR 3.6%DCE
PTA +1.70T +1.79UDC +.83FLC 87R 8/24
GTPI +1865G

Cherry-Lor Warrior Lime-Red

840003200787453 99%RHA-I EX-91 EX-MS
2-11 2x 283d 29550 3.3 987 2.9 866
2-00 2x 300d 22880 3.4 768 3.1 698
• Jr All-American R&W Jr 3-Yr-Old 2023
• Res. Int. Champ WDE Jr Show 2023

STORY-BROOK RIP LANDREE-RED

840003265818461 99%RHA-I
Born: June 20, 2022 • Herd No. 845
Fresh: August 15, 2024



CHERRY-LOR WARRIOR LIME-RED EX-91 EX-MS
DAM OF LOT 63

Mr Blondin Warrior-Red-ET

840003139655530 99%RHA-I *TP *TE *TC *TY *TV
PTA -674M -22F -13P 99R 8/24
PTA +2.76T +1.40UDC +1.16FLC GTPI +1681G

Cherry-Lor Malone Lilac-Red

840003200787380

3rd-9th Dams

Cherry-Lor Abs Lilah-Red-ET VG-85 VG-MS

Tiger-Lily Bal Lipstick-Red GP-82

2-04 2x 360d 24410 4.1 991 3.1 764

3-05 2x 305d 21760 4.1 888 3.3 727

Tiger-Lily Lawnboy Lulu-Red VG-87 VG-MS

4-07 3x 365d 37720 4.5 1705 3.3 1226

2-01 3x 365d 24750 4.4 1084 3.5 857

Kings-Ransom Sept Lima-ET EX-91 EX-MS 2E

5-01 3x 365d 39260 4.8 1893 3.2 1242

Life: 2368d 206680 4.6 9576 3.1 6457

Kings-Ransom Amel Lemon EX-93 2E GMD DOM

3-03 3x 375d 38470 4.0 1534 3.2 1232

Life: 1261d 112120 3.7 4172 3.2 3617

Kings-Ransom E Vision Lisa VG-85 GMD

5-11 3x 314d 31170 4.2 1319 3.3 1016

Life: 1413d 140350 3.9 5476 3.3 4562

Kings-Ransom Trifecta Lilac VG-88 VVVVE

7-01 3x 365d 33900 3.8 1302 3.3 1111

Life: 2711d 221270 3.5 7754 3.2 7058

64

GENETIC LINK
AVELLA, PA
412-600-7277

Hodglynn Maximum-Red-ET

14156509C 99%RHA-I
PTA +54M +5F -5P 82R 8/24
PTA +1.1PL 2.89SCS -1.4DPR 3.1%DCE
PTA +2.10T +1.98UDC +1.29FLC 80R 8/24
GTPI +2067G

Kevetta Daniel Lexi

840003130648696 Excellent-94 EEEEE 2E *RC
4-05 2x 365d 42020 4.4 1865 3.3 1394
3-02 2x 365d 37060 3.7 1368 3.1 1155
5-09 3x 306d 35920 3.9 1401 3.2 1157
2-00 2x 305d 27340 4.0 1096 3.4 918
Life: 1606d 15940 4.1 6498 3.3 5234
• Res. All-American Sr 3-Yr-Old 2020
• 1st Sr 3-Yr-Old/Res. Grand Cabmp NE Summer 2020
• 2nd Sr 3-Yr-Old/HM Int Champ NY State Show 2020
• 2ed Sr 3-Yr-Old/HM Int Champ North American 2020
• All-NY Sr 3-Yr-Old 2020
• 1 EX & 5 VG Daughters to Date

HEIFER CALF-RED

Registration Pending
Born: September 3, 2024



KEVETTA DANIEL LEXI EX-94 2E
DAM OF LOT 64

She-Ken Uno Daniel

72713018 *RC *TC *TY *TV *TL
PTA -773M +4F -7P 98R 4/24
PTA +2.03T +2.47UDC +.52FLC GTPI +2057G

Kevetta Rdbrst Lucious-Red

60017665 Excellent-94 EEEEE *TC *TL
4-02 3x 365d 32580 4.2 1369 3.1 1009
3-03 3x 270d 21470 3.8 809 3.0 636
• 2nd 5-Yr-Old NE Spring Nat'l R&W Show 2018
• 2nd 4-Yr-Old NY Spring R&W Show 2017
• 1st 4-Yr-Old/Sr/Grand/HM Sup Champ WNY Spring Preview 2017
• 11th 4-Yr-Old Grand Int'l R&W 2017

Maternal sisters to Lexi

OCD Jordy Lochness-Red-ET EX-90-CAN

• Unanimous All-American R&W Winter Calf 2018

OCD Jordy Lambchop-Red-ET VG-88

• HM All-American R&W Winter Calf 2018

Oakfield Jo Lumineer-Red-ET VG-87

• All-American R&W Spring Yrlg 2021

OCD Jordy Libation-Red-ET VG-86

• HM All-American R&W Summer Yearling 2020

2nd-9th Dams

OCD Reality Lulu-Red-ET EX-90 EX-2E

Life: 1342d 126600 4.6 5770 3.3 4139

Liddleholme Lulu-Red-ET EX-90 EX-MS

Life: 1346d 122810 4.1 5090 3.1 3754

Brigeen-HH Sept St Lulu-Red EX-91 2E

Life: 1714d 102140 4.6 4655 3.5 3562

Hanover Hill Mae Lulu EX-90

4-04 2x 365d 33530 4.1 1695 3.5 1188

C Hanoverhill Sheik Lulu-ET EX-94 3E GMD DOM

Life: 2849d 206369 3.9 8136 3.3 6904

Tora Triple Threat Lulu EX-96 GMD DOM *RC

Life: 2395d 133398 3.9 5185

• Res All-Canadian Mature Cow 1981

• HM All-American 3-Yr-Old 1978

Ormsby Lougo Alta EX-90 VEVE 2E GMD

Ormsby Alta Pride VG-85

41st Annual

65

KINZEE HUDSON
GREENCASTLE, PA 17225
717-360-4407

Farnear Delta-Lambda-ET

840003125993715 *TR *TP *TE *TC *TY *TV *TL
PTA +1383M +53F +49P 99R 8/24
PTA +5.1PL 2.79SCS -.5DPR 2.2%DCE
PTA +2.79T +2.71UDC +1.09FLC 99R 8/24
GTPI +2844G

Oakfield Goldwyn Daisy-ET

840003134444794 Excellent-94 EEEEE 2E
4-05 2x 365d 42090 3.3 1388 3.1 1319
3-03 3x 311d 32540 3.5 1146 3.2 1037

- HM Jr All-PA 5-Yr-Old 2022
- 2nd 5-Yr-Old Mid-East Spring Nat'l 2022
- HM Sr Champ Central PA Champ Jr Show 2022
- Member All-American Best Three Females 2020
- Member All-American Produce of Dam 2020
- 6th Sr 3-Yr-Old North American Open Show 2020
- 4th Sr 3-Yr-Old NY State Fair 2020
- 1st Sr 2-Yr-Old Western NY Spring Preview 2019

SILO-VIEW LAMBDA DOVE-ET

840003269993646
Born: December 22, 2022 • Herd No. 2225

Due: January 2, 2025 to Siemers Wolf Hulu 37006-ET *RC
(Ultrasounded Female) 250H016498

Maternal sisters to Daisy

Oakfield GC Darby-ET EX-95

- Nom All-American Aged Cow 2021
- Res. All-American Aged Cow 2020
- Un. All-American 5-Yr-Old 2019

Oakfield Archival Dina-ET EX-94 EX-MS

- 1st Sr 2-Yr-Old NE Spring Nat'l 2019
- 4th Fall Yrlg PA Spring Show 2018
- 1st Fall Yrlg/Res Jr Champ Franklin Fair 2018
- 2nd Fall Yrlg South Central Champ Show 2018
- 1st Fall Calf South Central Champ Show 2017
- 1st Fall Calf Franklin County Fair 2017

Braedale Goldwyn

10705608C Good Plus-84
PTA -651M -5F -10P 99R 8/24
PTA +1.06T +.61UDC +.78FLC GTPI +1874G

Woodlawn Dundee Daphne-ET

66443355 Excellent-91 EEEEE
2-03 3x 360d 23270 3.4 793 3.1 712
5-04 3x 253d 17650 3.4 602 3.1 555

- HM All-NY Sr 2-Yr-Old 2012

Full sister to Daphne

Woodlawn Dundee Dalinda-ET EX-91



OAKFIELD GOLDWYN DAISY-ET EX-94 EEEEE 2E
DAM OF LOT 65

3rd-6th Dams

Woodlawn Durham Dolly-ET EX-92 EX-MS

5-04 2x 305d 29190 4.1 1194 3.1 911
Life: 1626d 119530 4.0 4829 3.4 4046

Full sisters to Dolly

Woodlawn Durham Dancer-ET EX-92

- Nom All-American Milking Yearling 2006

Woodlawn Durham Delta-ET EX-92

Woodlawn Juror Daisy EX-93 3E DOM
6-06 2x 305d 37060 3.8 1047 3.3 1216
Life: 220760 4.0 8927 3.4 7428

Gorecroft W Victor Doll EX-90 EX-MS

2-03 2x 365d 30660 3.4 1045 2.9 897
Life: 133400 3.5 4636 3.0 3962

C Gorecroft Dolly EX-90 EX-MS GMD

8-11 2x 365d 42500 4.3 1813 2.7 1131
Life: 184380 3.8 6994 2.8 5152

66

D-N-R HOLSTEINS
MYERSTOWN, PA 17067
717-454-8856

Woodcrest King Doc

3132417775 99%RHA-I *TR *TP *TE *TC *TY *TV *TL
PTA +1643M +67F +57P 99R 8/24
PTA +3.4PL 3.13SCS -1.7DPR 2.2%DCE
PTA +3.08T +2.04UDC +1.87FLC 99R 8/24
GTPI +2795G

Ms Doorman Ramsee-ET

840003215077403 Very Good-85 VG-MS
36K GTPI +1981G +2.27T +1.05UDC +1.19FLC



HEZ BO ATWOOD RUTH-ET EX-93
2ND DAM OF LOT 66

WSC RAMSEYS DOC RHONDA

840003236452765 99%RHA-I *TR *TC *TL
Born: September 15, 2022 • Herd No. 464
32K GTPI +2498G +718M +58F +37P 81R 8/24
PTA +355NM +.12%F +.05%P
PTA +2.86T +1.67UDC +1.73FLC 81R 8/24
A1/A2 AB
Fresh: September 12, 2024
Milking: 96#

Val-Bisson Doorman-ET

107281711C Excellent-90-CAN *TR *TP *TY *TL
PTA -378M +14F +13P 99R 8/24
PTA +2.46T +1.48UDC +.72FLC GTPI +2147G

Hez Bo Atwood Ruth-ET

840003128590655 Excellent-93 EEEEE
2-10 2x 365d 34648 4.3 1502 3.0 1072
4-02 2x 305d 31313 4.0 1244 3.1 961
1-09 2x 292d 20022 4.2 842 3.2 644

- 11th Jr 3-Yr-Old Int'l Holstein Show 2018
- 1st Jr 3-Yr-Old BC Spring Show 2018

Hezbollah Daughters:

St-Jacob Goldwyn Helen-ET EX-94-CAN 3E

St-Jacob Goldwyn Hazie-ET EX-94

Hez Hezbollah's Honour-ET EX-94

Hez Bo Atwood Ruth-ET EX-93

St-Jacob Goldwyn Haley-ET EX-92

St-Jacob Durchan Haleiwa-ET EX-92

Hez Goldsun Hollis-ET EX-92

Hez Goldchip Hali-ET EX-92

Hez Atwood Heather EX-92-CAN

Hez Atwood Haidee-ET EX-92

Hez Atwood Haleigh-ET EX-92

Hez Atwood Heidilin-ET EX-92

Hez Atwood Helsa-ET EX-92

3rd-5th Dams

Dubeau Dundee Hezbollah EX-92 EEEEE

2-03 2x 365d 27190 3.4 913 3.4 929
4-03 2x 365d 42050 4.4 1859 3.1 1299

- Reserve All-American 4-Yr-Old 2011
- 2nd 4-Yr-Old/HM Sr Champ Int'l Holstein Show 2011
- 1st 4-Yr-Old/Grand Champ Midwest Spring Nat'l 2011
- 1st Sr 2-Yr-Old/Int Champ Int'l Holstein Show 2009
- All-American Sr 2-Yr-Old 2009
- All-Canadian Sr 2-Yr-Old 2009

Sons: 94H016187 HEZTRY*RC EX-91 (Sire of multiple

All American Nominated daughters) & 94H016497 HEZTON EX-93

Dubeau Lyne La Trent Huit B EX-90

Dubeau JY Antoinette VG-87-CAN 1*



DUBEAU DUNDEE HEZBOLLAH EX-92 EEEEE
DAM OF LOT 67 AND 2ND DAM OF LOT 68



ST-JACOB GOLDWYN HAZIE-ET EX-94
MATERNAL SISTER TO LOT 67

67

HAWBAKER & ABBOTT
CLEAR SPRING, MD 21722
717-360-7848

BORDERVIEW SDKICK HOLLY-ET

840003232222728 99%RHA-I *TR 8TC *TL
Born: September 1, 2022
32K GTPI +1917G +2.67T +1.44UDC +1.18FLC
A2/A2 BB
Fresh: September 1, 2024

Hezbollah Daughters:

- St-Jacob Goldwyn Helen-ET EX-94-CAN 3E**
- St-Jacob Goldwyn Hazie-ET EX-94**
- Hez Hezbollahs Honour-ET EX-94**
- Hez Bo Atwood Ruth-ET EX-93**
- St-Jacob Goldwyn Haley-ET EX-92**
- St-Jacob Durchan Haleiwa-ET EX-92**
- Hez Goldsun Hollis-ET EX-92**
- Hez Goldchip Hali-ET EX-92**
- Hez Atwood Heather EX-92-CAN**
- Hez Atwood Haidee-ET EX-92**
- Hez Atwood Haleigh-ET EX-92**
- Hez Atwood Heidilin-ET EX-92**
- Hez Atwood Helsa-ET EX-92**
- Hez Goldchip Hasana-ET EX-91**

68

Walnutlawn Sidekick

12508113C 99%RHA-I *TR *TE *TY *TV*TL
PTA -1094M +4F -5P 99R 8/24
PTA+.2PL 2.75SCS -.7DPR 2.2%DCE
PTA +3.07T +2.23UDC +1.16FLC 99R 8/24
GTPI +2194G

Dubeau Dundee Hezbollah

104117050C Excellent-92 EEEEE
4-03 2x 365d 42050 4.4 1859 3.1 1299
2-03 2x 365d 27190 3.4 913 3.4 929
• Reserve All-American 4-Yr-Old 2011
• 2nd 4-Yr-Old/HM Sr Champ Int'l Holstein Show 2011
• 1st 4-Yr-Old/Grand Champ Midwest Spring Nat'l 2011
• 1st Sr 2-Yr-Old/Int Champ Int'l Holstein Show 2009
• All-American Sr 2-Yr-Old 2009
• All-Canadian Sr 2-Yr-Old 2009

HEIFER CALF

Registration Pending
Born: September 1, 2024
Sire: D2 Summerfest Caught Up-ET 733H0004
Dam: Borderview Sdkick Holly-ET

Regancrest Dundee-ET

127640114 Excellent-95 *TY *TV
PTA -1034M -55F -31P 99R 8/24
PTA +.74T +.76UDC -.04FLC GTPI +1397G

Dubeau Lyne La Trent Huit B

100486776C Excellent-90
1-11 2x 327d 17559 4.7 817 3.4 597
2-11 2x 365d 22193 4.6 1016 3.5 775
4-02 2x 365d 24980 4.4 1095 3.2 806
5-05 2x 365d 28582 4.3 1080 3.2 815
6-10 2x 365d 27773 4.3 1205 3.3 919
Life: 1787d 121087 4.4 5363 3.3 4026

3rd Dam

Dubeau JY Antoinette VG-87-CAN 1*
4-03 2x 321d 29111 3.9 1148 3.3 956
Life: 9 Lact 233712 4.1 9579 3.5 8157

41st Annual 69

JEFFREY & GAYLE BENEDICT
WAYNESBORO, PA 17268
717-598-8084

Siemers Avz Hanley 31445-ET

840003143986414 99%RHA-I *TR *TP *TE *TC *TY *TV
PTA +599M +51F +34P 97R 8/24
PTA +2.5PL 2.69SCS -2.6DPR 1.7%DCE
PTA +2.82T +2.30UDC +1.49FLC 96R 8/24
GTPI +2613G

Lake-Effect Justright-Red

840003132616616 Excellent-94 EEEEE 2E *CD *TL
4-11 2x 325d 28810 3.7 1054 2.7 770
6-00 2x 365d 27660 3.8 1060 2.6 729
3-00 2x 294d 26420 3.1 816 2.8 727
1-11 2x 333d 23240 3.3 758 2.7 623
3-11 2x 294d 28990 3.5 1009 2.7 781
Life: 1670d 138130 3.5 4774 2.7 3719

- 1st Aged Cow/Res Sr Champ South Central PA 2023
- 2nd 5-Yr-Old All-American R&W Show 2022
- 1st 4-Yr-Old All-American R&W Show 2021
- HM Sr Champ All-American R&W Show 2021
- Nom. Jr All-American R&W Jr 2-Yr-Old 2019
- 1st Jr 2-Yr-Old All-American R&W Show 2019
- Nom. Jr All-American R&W Spring Yrlg 2018
- 1st Spring Yrlg Premier Nat'l Jr Show 2018

LAKE-EFFECT JUST IMAGINE

840003272933384 99%RHA-I *RC
Born: April 2, 2023

Due: March 20, 2025 to Blondin Direct
(Sexed Semen) 799H00089

- 1st Spring Yrlg/HM Jr Champ Fraklin Co. Fair 2024
- 8th Spring Yrlg All-American R&W Show 2024

Maternal sisters to Imagine

Lake-Effect Justrose-Red-ET

- 4th Jr 2-Yr-Old All-American R&W 2024
- 5th Spring Yrlg All-American R&W Show 2023
- 1st Spring Yrlg South Central PA Champ 2023
- 4th Spring Yrlg PA Spring Show 2023

Lake-Effect A Justly-Red-ET EX-91

Lake-Effect Justadream-Red VG-86

Lake-Effect Justcherry-Red VG-87

- 1st Spring Yrlg PA Spring Show 2023

Scientific B Defiant-ET

141123484 *RC *TP *TC *TY *TV *TL
PTA +136M -48F -11P 99R 8/24
PTA +2.67T +1.71UDC +.93FLC GTPI +1652G

Lake-Effect Jewels-Red-ET (Acme)

142250907 Very Good-85 @ 2-06
2-02 3x 302d 25310 3.5 875 2.9 738

LAKE-EFFECT JUSTMYTYPE-ET

840003234287616 99%RHA-I
Born: June 17, 2022 • Herd No. 72
Fresh: July 12, 2024

Bred: September 10, 2024 to Blondin Alpha-ET
(Sexed Semen) 799H000052

Siemers Oct Apple-Crisp-ET

840003134506808 99%RHA-I *RC *TP *TC *TY *TV
PTA +166M +4F -2P 99R 8/24
PTA +1.89T +1.29UDC +1.03FLC GTPI +1911G

Lake-Effect Justright-Red

840003132616616 Excellent-94 EEEEE 2E *CD *TL
4-11 2x 325d 28810 3.7 1054 2.7 770
6-00 2x 365d 27660 3.8 1060 2.6 729
3-00 2x 294d 26420 3.1 816 2.8 727
1-11 2x 333d 23240 3.3 758 2.7 623
3-11 2x 294d 28990 3.5 1009 2.7 781
Life: 1670d 138130 3.5 4774 2.7 3719

- 1st Aged Cow/Res Sr Champ South Central PA 2023
- 2nd 5-Yr-Old All-American R&W Show 2022
- 1st 4-Yr-Old All-American R&W Show 2021
- HM Sr Champ All-American R&W Show 2021
- Nom. Jr All-American R&W Jr 2-Yr-Old 2019
- 1st Jr 2-Yr-Old All-American R&W Show 2019
- Nom. Jr All-American R&W Spring Yrlg 2018
- 1st Spring Yrlg Premier Nat'l Jr Show 2018

70

HANNAH GINGERICH
SHIPPENSBURG, PA 17257
717-414-9241

Cycle Jails Journey-Red-ET

840003204381634 99%RHA-I *TP *TC *TC *TY *TV *TL
PTA -254M -34F -24P 96R 8/24
PTA -2.0PL 2.97SCS -2.5DPR 3.3%DCE
PTA +2.57T +1.84UDC +.66FLC 93R 8/24
GTPI +1675G

Lake-Effect A Justly-Red-ET

840003207724152 99%RHA-I Excellent-91 EEEVE
2-10 2x 365d 31290 3.1 962 3.2 999
4-00 2x 322d 30120 3.4 1024 3.1 933
1-10 2x 330d 21730 3.7 797 3.0 589
• 3rd Jr 3-Yr-Old All-American R&W Show 2022
• Int Champ South Central PA Show 2022

Maternal sisters to Justly

Lake-Effect Justlook-Red-ET EX-90

- Int Champ Jr & Open OH R&W Spring Show 2022

Lake-Effect Just Cherry-Red VG-87

- 1st Spring Yrlg PA Spring Show 2023

Lake-Effect Justadream-Red VG-86

3rd-12th Dams

Lake-Effect RM Julia-Red-ET VG-88 VG-MS

3-02 2x 313d 20090 3.9 779 2.9 585
2-02 2x 315d 18700 3.6 681 3.0 555

- Grand Champion Youth SC PA Champ Show 2011
- Reserve Grand Champ SC PA Champ Show 2011
- Grand Champ Franklin County 4-H Show 2010
- Res Grand Champ Youth SC PA Champ Show 2010

Lake-Effect Ad Jenny-Red-ET VG-85

3-01 2x 353d 22920 3.6 916 3.3 767
2-00 2x 360d 25040 4.0 1000 3.4 842

Lake-Effect Leduc Jade-ET EX-92 EEEVE 2E *RC

5-05 2x 365d 34850 4.4 1522 3.5 1222
Life: 1603d 117690 4.3 5075 3.5 4070

Amazing-Grace TL Jasmine-ET VG-88

1-10 2x 365d 21570 4.3 919 3.5 748

Miss Jubilant Jubilee-ET EX-90 VEVVE

3-02 2x 305d 22340 3.7 818 3.6 815

Swampy-Hollow Valiant Chloe-ET EX-90 DOM

5-02 2x 365d 23490 4.2 998 3.4 795

Swampy-Hollow Elevate Charity EX-92 GMD DOM

8-01 2x 365d 26070 4.0 1033

Life: 2390d 140670 3.9 5442

Swampy-Hollow Ivanhoe Crisco EX-91 EEEV 4E

10-5 2x 365d 25080 4.0 1015

Life: 3566d 201840 4.0 8072

Swampy Hollow Inka Cindy-Twin EX-92 EEEE 3E

Life: 2513d 132508 3.9 5179

Valeria Cherrydale Lucifer EX-91 3E GMD

Life: 3885d 180562 4.2 7575

3rd-13th Dams

Lake-Effect Jewels-Red-ET VG-85 @ 2-06

2-02 3x 302d 25310 3.5 875 2.9 738

Lake-Effect RM Julia-Red-ET VG-88 VG-MS

3-02 2x 313d 20090 3.9 779 2.9 585

- Grand Champion Youth SC PA Champ Show 2011
- Reserve Grand Champ SC PA Champ Show 2011
- Res Grand Champ Youth SC PA Champ Show 2010

Lake-Effect Ad Jenny-Red-ET VG-85

3-01 2x 353d 22920 3.6 916 3.3 767

Lake-Effect Leduc Jade-ET EX-92 EEEVE 2E *RC

Life: 1603d 117690 4.3 5075 3.5 4070

Amazing-Grace TL Jasmine-ET VG-88

1-10 2x 365d 21570 4.3 919 3.5 748

Miss Jubilant Jubilee-ET EX-90 VEVVE

3-02 2x 305d 22340 3.7 818 3.6 815

Swampy-Hollow Valiant Chloe-ET EX-90 DOM

5-02 2x 365d 23490 4.2 998 3.4 795

Swampy-Hollow Elevate Charity EX-92 GMD DOM

Life: 2390d 140670 3.9 5442

Swampy-Hollow Ivanhoe Crisco EX-91 EEEV 4E

Life: 3566d 201840 4.0 8072

Swampy Hollow Inka Cindy-Twin EX-92 EEEE 3E

Life: 2513d 132508 3.9 5179

Valeria Cherrydale Lucifer EX-91 3E GMD

Life: 3885d 180562 4.2 7575



LAKE-EFFECT JUSTRIGHT-RED EX-94 EEEEE 2E
 DAM OF LOT 69
 2ND DAM OF LOTS 70 & 71



LAKE-EFFECT JUSTLOOK-RED-ET EX-90
 MATERNAL SISTER TO DAM OF LOTS 70 & 71

71

JEFFREY & GAYLE BENEDICT
 WAYNESBORO, PA 17268
 717-598-8084

Mr Affection Analyst-Red-ET

840003136496608 99%RHA-I *TP *TE *TC *TY*TV *TL
 PTA +169M -34F -23P 99R 8/24
 PTA +OPL 2.73SCS -2.2DPR 2.4%DCE
 PTA +2.02T +1.49UDC +1.14FLC 98R 8/24
 GTPI +1762G

Lake-Effect Justadream-Red

840003207724156 99%RHA-I VG-86 VG-MS
 1-11 2x 305d 19350 3.4 665 3.0 576

Maternal sisters to Justadream

Lake-Effect Justlook-Red-ET EX-90

• Int Champ Jr & Open OH R&W Spring Show 2022

Lake-Effect A Justly-Red-ET EX-90 EEEVE

• 3rd Jr 3-Yr-Old All-American R&W Show 2022
 • Int Champ South Central PA Show 2022

Lake-Effect Just Cherry-Red

• 1st Spring Yrlg PA Spring Show 2023

LAKE-EFFECT PEACHY-RED-ET

840003272933383 99%RHA-I *TC *TL
 Born: March 10, 2023
 32K GTPI +1815G
 PTA +2.50T +1.52UDC +1.46FLC 80R 8/24
 A1/A2 AA

Due: March 18, 2025 to Vogue Illustrator-P
 (Sexed Semen) 724H002008

• 4th Spring Yrlg All-American R&W Show 2024

Full sister to Peachy

Lake-Effect Just4Fun-Red VG-85 @ 2-02

• 3rd Jr 2-Yr-Old PNJS R&W 2024

Mr Blondin Warrior-Red-ET

840003139655530 99%RHA-I *TP *TE *TC *TY *TV
 PTA -674M -22F -13P 99R 8/24
 PTA +2.76T +1.40UDC +1.16FLC GTPI +1681G

Lake-Effect Justright-Red

840003132616616 Excellent-94 EEEEE 2E *CD *TL
 4-11 2x 325d 28810 3.7 1054 2.7 770
 6-00 2x 365d 27660 3.8 1060 2.6 729
 3-00 2x 294d 26420 3.1 816 2.8 727
 1-11 2x 333d 23240 3.3 758 2.7 623
 3-11 2x 294d 28990 3.5 1009 2.7 781
 Life: 1670d 138130 3.5 4774 2.7 3719

3rd-13th Dams

Lake-Effect Jewels-Red-ET VG-85 @ 2-06

2-02 3x 302d 25310 3.5 875 2.9 738

Lake-Effect RM Julia-Red-ET VG-88 VG-MS

3-02 2x 313d 20090 3.9 779 2.9 585

• Grand Champion Youth SC PA Champ Show 2011

• Reserve Grand Champ SC PA Champ Show 2011

• Res Grand Champ Youth SC PA Champ Show 2010

Lake-Effect Ad Jenny-Red-ET VG-85

3-01 2x 353d 22920 3.6 916 3.3 767

Lake-Effect Leduc Jade-ET EX-92 EEEVE 2E *RC

Life: 1603d 117690 4.3 5075 3.5 4070

Amazing-Grace TL Jasmine-ET VG-88

1-10 2x 365d 21570 4.3 919 3.5 748

Miss Jubilant Jubilee-ET EX-90 VEVVE

3-02 2x 305d 22340 3.7 818 3.6 815

Swampy-Hollow Valiant Chloe-ET EX-90 DOM

5-02 2x 365d 23490 4.2 998 3.4 795

Swampy-Hollow Elevate Charity EX-92 GMD DOM

Life: 2390d 140670 3.9 5442

Swampy-Hollow Ivanhoe Crisco EX-91 EEEV 4E

Life: 3566d 201840 4.0 8072

Swampy Hollow Inka Cindy-Twin EX-92 EEEE 3E

Life: 2513d 132508 3.9 5179

Valeria Cherrydale Lucifer EX-91 3E GMD

Life: 3885d 180562 4.2 7575

41st Annual

72

LAWAYNE MARTIN
HAGERSTOWN, MD 21740
240-675-9679

Mr Affection Analyst-Red-ET

840003136496608 99%RHA-I *TP *TE *TC *TY*TV *TL
PTA +169M -34F -23P 99R 8/24
PTA +OPL 2.73SCS -2.2DPR 2.4%DCE
PTA +2.02T +1.49UDC +1.14FLC 98R 8/24
GTPI +1762G

Tri-Vision Amelia-Red-ET

138890483 Excellent-90 EX-MS 2E
3-04 3x 365d 31520 4.0 1254 3.4 1061
4-08 3x 365d 37290 4.0 1482 3.3 1214
LTD: 1145d 101450 4.1 4160 3.3 3396

CRYSTAL-STAR ANM AMY-RED-ET

840003137838192 99%RHA-I
Born: March 15, 2022 • Herd No. 1008
Fresh: July 20, 2024



TRI-VISION AMELIA-RED-ET EX-90 EX-MS 2E
DAM OF LOT 72

KHW Kite Advent-Red-ET

133002953 Excellent-94 EEEE *TV *TL
PTA -1670M -40F -43P 99R 8/24
PTA +1.29T +.33UDC +.70FLC GTPI +1645G

Jauquet-Lang SS Amber-ET

136858067 Excellent-91 EEEE *RC
2-05 2x 365d 30270 3.9 1190 3.3 1011
4-10 2x 365d 28510 3.4 956 3.3 950
Life: 1783d 126620 3.4 4360 3.2 4044

Maternal sisters to Amy

Greenlea Ad Arubua-Red-ET VG-87 VG-MS

• Nom All-American R&W Spring Yrlg 2018
• 1st Spring Yearling R&W Eastern Nat'l 2018
• Nom All-American Spring Calf 2017

Greenlea Ad Annie-Red-ET

• Un. All-American R&W Winter Yrlg 2017
• Jr Champ Grand Int'l R&W Show 2017
• Jr Champ NYSS R&W 2017
• 1st Winter Yrlg Eastern Nat'l B&W Show 2017
• All-American R&W Winter Calf 2016
• Res Jr Champ Grand Int'l R&W Show 2016

Greenlea Ad Avery-Red-ET EX-90

• 1st Winter Yrlg Eastern Nat'l R&W 2017
• 2nd Winter Yrlg Grand Int'l R&W Show 2017
• Res All-American R&W Winter Calf 2016

Her Daughter

Ms Avalanche Avon-Red-ET EX-92

3rd-5th Dams

BKB Amanda-ET EX-92 GMD DOM *TV *TL

Life: 1360d 104750 4.8 5075 3.5 3671

Shoremar S Alicia-ET EX-97 EEEEE 3E *BL

6-10 2x 365d 35760 4.3 1544 3.4 1215

• Res All-American Aged Cow 2004
• All-American Aged Cow 2003
• HHM All-American Aged Cow 2002
• All-American 5-Yr-Old Cow 2000

C Aitkenbrae Starbuck Ada EX-94 2E DOM *BL

Life: 1554d 105150 3.4 3600 3.2 3356

• All-American Sr 3-Year-Old 1990
• Res All-Time All-American Sr 3-Year-Old
• All-American Produce of Dam 2000, 2001

73

MAPLE-DOWNS FARMS II & PETER VAIL
MIDDLEBURGH, NY 12122
518-827-4552

Mr Affection Analyst-Red-ET

840003136496608 99%RHA-I *TP *TE *TC *TY*TV *TL
PTA +169M -34F -23P 99R 8/24
PTA +OPL 2.73SCS -2.2DPR 2.4%DCE
PTA +2.02T +1.49UDC +1.14FLC 98R 8/24
GTPI +1762G

Far-M Backflip Autumn

840003151066698 99%RHA-I Very Good-85 @ 2-05
2-00 2x 253d 20390 3.2 644 2.8 567

FAR-M ANALYST AUTOZONE

840003253984525 99%RHA-I *RC
Born: October 1, 2022 • Herd No. 2131
• Fresh October 7, 2024



MS ANDIS SHOTTLE ANEEDA-ET EX-95 EEEEE 2E
3RD DAM OF LOT 73

Jacobs Backflip-ET

109942263C 99%RHA-I VG-86
PTA +544M -5F -3P 98R 8/24
PTA +2.21T +1.68UDC -.14FLC GTPI +1902G

Ms Andis Reginald Alicia-ET

840003128458183 Good Plus-84

3rd-11th Dams

Ms Andis Shottle Aneeda-ET EX-95 EEEEE 2E

5-09 2x 365d 40930 4.2 2122 2.7 1391

3-08 2x 365d 43480 4.8 2083 2.8 1212

• National Elite Performer
• 1st 5-Yr-Old North-East Fall National 2013
• 2nd Milking Fall Yrlg North-E Fall/Nat 2009

MD-Maple-Dell Mar Andi-ET VG-88 VG-MS GMD

2-09 2x 365d 31950 4.7 1493 3.1 989

MD-Maple-Dell Durham Amy EX-92 EX-MS

4-05 3x 305d 37640 3.9 1472 2.8 1048

Ms M-M-D Nobel Aruba EX-94 EEEEE 2E DOM

3-05 2x 365d 34540 4.3 1480 3.1 1079

• 1st 4-Yr-Old Maryland Spring Show 2005
• Sr Champion Maryland Spring Show 2005
• Gr Champion Maryland Spring Show 2005

Md-Delight Storm Adeline-ET VG-88 VVEVE DOM

Ms Kingstead Chief Adeen-ET EX-94 2E EEEEE

• Nom All-American 3 Yr Old Cow 2000
• Nom All-American 4 Yr Old Cow 2001
• Member All-American Produce 2000
• First twelve daughters all VG or EX
• Full sister to Shoremar S Alicia EX-97 3E

C Aitkenbrae Starbuck Ada EX-94 2E DOM

• All-American Produce of Dam 2000, 2001
• All-American 3 Yr Old Cow 1990
• Grand Champion Eastern National 1990
• Res All-Time All-American Sr 3 Yr Old

Aitkenbrae Sheik Arlene GP-80-2YR-CAN

Aitkenbrae Ned Ada VG-86 1*

74

DAVID AND DENISE LLOYD
MIDDLEBURGH, NY 12122
518-827-4552

Mr Affection Analyst-Red-ET

840003136496608 99%RHA-I *TP *TE *TC *TY*TV *TL
PTA +169M -34F -23P 99R 8/24
PTA +OPL 2.73SCS -2.2DPR 2.4%DCE
PTA +2.02T +1.49UDC +1.14FLC 98R 8/24
GTPI +1762G

Maple-Downs D Back Amarillo

840003210540608 Very Good-87 VG-MS
2-01 2x 365d 21170 3.3 704 3.0 645

MAPLE-DOWNS ANALYST ADA

840003253984531 99%RHA-I *RC
Born: October 18, 2022 • Herd No. 2237

Due: March 14, 2024 to Maple Downs DT Johnson
(Ultrasounded Female)

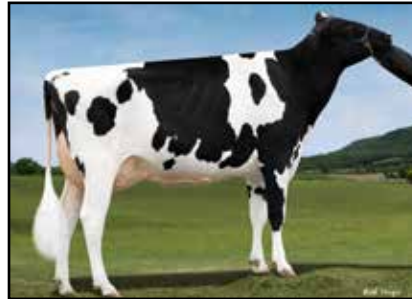

MAPLE-DOWNS ANNABELLE-ET EX-93 EX-MS 2E
3RD DAM OF LOT 74

Mr D Apple Diamondback

840003013721049 99%RHA-I *RC *TP *TE *TC *TY *TV
PTA -293M -22F -2P 99R 8/24
PTA +2.42T +1.85UDC +1.41FLC GTPI +1884G

Maple-Downs Awesome Ada-ET

840003145074993 Very Good-87 VG-MS *RC
2-11 2x 365d 26750 4.9 1315 3.2 864
1-11 2x 329d 15990 4.0 632 3.3 527

MAPLE-DOWNS HANDSHAKE AMY

840003253984530 99%RHA-I
Born: October 12, 2022 • Herd No. 2236

Due: November 28, 2024 to Siemers Doc Hancock
250H014579



MD-DELIGHT DURHAM ATLEE-ET EX-92 EX-MS
5TH DAM OF LOT 75

Dirt-Road King Tut-ET

73967458 99%RHA-I EX-92 *TR *TP *TY *TV *TL
PTA +833M +26F +22P 99R 8/24
PTA +1.68T +1.34UDC +.48FLC GTPI +2575G

Maple-Downs S S Alexis

72313149 Very Good-88 VG-MS
5-10 2x 365d 41160 4.8 1971 3.0 1216
4-06 2x 365d 38050 5.1 1926 3.2 1211
3-06 2x 298d 33200 6.2 2045 2.9 979
7-06 2x 267d 30540 4.5 1369 2.9 879
2-00 2x 365d 29300 5.6 1654 3.4 989
Life: 2102d 204770 5.2 10624 3.2 6451

AOT Handshake-ET

840003204382708 99%RHA-I *TR *TE *TC *TY *TV *TL
PTA +484M +37F +33P 94R 8/24
PTA +.9PL 2.95SCS -.8DPR 2.3%DCE
PTA +2.39T +2.71UDC -.19FLC 87R 8/24
GTPI +2539G

Maple-Downs King Tut Angel

840003136717952 99%RHA-I Very Good-87 VG-MS
5-09 2x 365d 48990 3.9 1926 2.9 1420
4-10 2x 309d 37090 3.6 1320 2.8 1020
3-11 2x 292d 32810 4.1 1346 2.9 956
2-10 2x 311d 27900 3.9 1079 2.8 782
1-11 2x 319d 23040 5.1 1172 2.9 658
Life: 1862d 187390 4.0 7558 2.9 5378

3rd-13th Dams

Maple-Downs Annabelle-ET EX-93 EX-MS 2E *PO
4-11 2x 365d 38930 4.1 1593 3.1 1203
Life: 1607d 133000 4.3 5783 3.3 4387

Ms Andis G-Digger Atara-ET EX-91 EX-MS GMD
4-03 2x 365d 48080 3.6 1748 2.7 1303
Life: 1624d 182010 3.8 6857 2.8 5082

Ms Andis Shottle Aneeda-ET EX-95 EEEEE 2E
5-09 2x 365d 40930 4.2 2122 2.7 1391
3-08 2x 365d 43480 4.8 2083 2.8 1212

- National Elite Performer
- 1st 5-Yr-Old North-East Fall National 2013
- 2nd Milking Fall Yrlg North-E Fall/Nat 2009

MD-Maple-Dell Mar Andi-ET VG-88 VG-MS GMD
2-09 2x 365d 31950 4.7 1493 3.1 989

MD-Maple-Dell Durham Amy EX-92 EX-MS
4-05 3x 305d 37640 3.9 1472 2.8 1048
2-00 2x 365d 21830 4.6 997 3.2 704

Ms M-M-D Nobel Aruba EX-94 EEEEE 2E DOM
3-05 2x 365d 34540 4.3 1480 3.1 1079
2-01 2x 365d 23670 3.8 891 3.0 707

- 1st 4-Yr-Old Maryland Spring Show 2005
- Sr Champion Maryland Spring Show 2005
- Gr Champion Maryland Spring Show 2005

Md-Delight Storm Adeline-ET VG-88 VVEVE DOM
2-01 2x 365d 25340 4.6 1176 3.4 863

Ms Kingstead Chief Adeen-ET EX-94 2E EEEEE
3-05 2x 310d 30180 4.0 1209 3.6 1075
6-04 2x 365d 28820 4.1 1191 3.3 959

- Nom All-American 3 Yr Old Cow 2000
- Nom All-American 4 Yr Old Cow 2001
- Member All-American Produce 2000

- First twelve daughters all VG or EX
- Full sister to Shoremar S Alicia EX-97 3E

C Aitkenbrae Starbuck Ada EX-94 2E DOM
13-8 2x 365d 25150 3.0 764 3.2 796
Life: 1554d 105150 3.4 3600 3.2 3356

- All-American Produce of Dam 2000, 2001
- All-American 3 Yr Old Cow 1990
- Grand Champion Eastern National 1990
- Res All-Time All-American Sr 3 Yr Old

Aitkenbrae Sheik Arlene GP-80-2YR-CAN
2-02 2x 304d 15670 4.2 664 3.6 564

Aitkenbrae Ned Ada VG-86 1*
7-10 2x 324d 22207 3.9 866
Life: 5 Lacs 100768 4.0 4021

3rd-7th Dams

Ms Aiteles Explode Athens-ET NC
3-01 2x 318d 26380 3.7 980 3.0 788

Ms Aiteles Goldwyn Arista-ET VG-88 VG-MS
2-03 2x 305d 28020 4.9 1359 3.3 911

MD-Delight Durham Atlee-ET EX-92 EX-MS DOM
3-11 2x 365d 38250 5.5 2091 3.1 1177
2-08 2x 365d 32520 4.3 1400 3.1 1013

- Unanimous All-American Sr 3-Yr-Old Cow 2005
- Res Int Champion International Show 2005
- 1st Sr 3-Yr-Old Cow International Show 2005

MD-Delight Strm Amberlee-ET VG-88 DOM
4-07 3x 350d 33320 3.4 1139 3.1 1021

Ms Kingstead Chief Adeen-ET EX-94 2E DOM

• Extended Pedigree Listed Above...

41st Annual

76

KENNEDY & PIRRUNG
COLUMBIA CROSS ROADS, PA 16914
570-549-2944

Farnear Architect-ET

840003214251590 99%RHA-I *RC *TE *TC *TY *TV
PTA +350M +5F +14P 82R 8/24
PTA +.4PL 2.96SCS +.0DPR 2.5%DCE
PTA +3.70T +3.15UDC +1.96FLC 80R 8/24
GTPI +2350G

Luck-E Awesome Joy-Red-ET

840003139051661 Excellent-93 EX-MS
4-09 2x 365d 34140 4.1 1406 3.5 1183
3-05 2x 365d 32530 4.6 1510 3.4 1101
2-00 3x 305d 24890 4.8 1202 3.1 771
Life: 1252d 105810 4.6 4859 3.4 3637

Full sisters to Joy

Luck-E Awesome Jacuzzi-Red EX-94

Luck-E Awesome Jazz-Red-ET EX-92

A-L-H JOYS JOURNEY-ET

840003257590901 99%RHA-I *RC *PO
Born: March 6, 2024

Maternal sister to Journey

ZBW-JLP Mrand Joyous-Red-ET VG-88 @ 2Yr



ZBW-JLP MRAND JOYOUS-RED-ET VG-88 @ 2YRS
MATERNAL SISTER TO LOT 76

Luck-E Awesome-Red

72186769 *CV *TE *TC *TY *TL
PTA -1501M -49F -47P 99R 8/24
PTA +2.16T +2.77UDC +.80FLC GTPI +1481G

Luck-E Ladd Jubilee-Red-ET

69873754 Excellent-93 EEEEE 2E
6-08 2x 365d 44350 4.5 1990 3.1 1369
9-01 2x 365d 42160 4.2 1760 3.3 1385
5-01 2x 365d 32310 4.0 1301 3.2 1032
2-10 2x 365d 30390 4.7 1437 3.5 1068
4-01 2x 284d 26470 4.8 1273 3.2 835
1-11 2x 292d 19550 4.4 854 3.4 671
Life: 2240d 220480 4.5 9821 3.3 7332

3rd-15th Dams

Double-D Mr Burns Jess-ET EX-94 EX-MS 2E *RC

8-01 3x 339d 42360 4.7 1994 3.0 1290

Life: 1784d 164880 3.9 6379 3.4 5660

Hy-Class Advnt Jessi-Red-ET EX-90 EX-MS

5-06 2x 305d 22290 4.1 923 3.0 675

Life: 1607d 110310 4.1 4553 3.0 3335

Hy-Class Rang Jathne-Red-TW EX-90 VEEVEE

5-00 2x 305d 31780 3.5 1106 2.8 880

Hy-Class Jacob Jackie-Red EX-91 EEVEE

4-10 2x 365d 27800 2.8 785 3.0 827

Jandi-Mac June Logic-Red-ET EX-91 2E DOM

3-05 2x 305d 32790 3.5 1158 3.2 1043

Ja-Bob Harry Jerry-Red-ET EX-90 EEVEE 2E

6-00 2x 365d 30570 3.9 1183 3.4 1038

Life: 2898d 191560 3.7 7044 3.3 6390

Ja-Bob Harmony Joy-Red-ET EX-90 EX-MS

6-08 2x 365d 32901 3.4 1105 3.0 1001

Ja-Bob Mark Heavenly Joy EX-92 2E *13 STAR

7-03 2x 365d 33093 3.5 1155 3.2 1054

Sky-Hi Mars Helen-ET EX-92 4E GMD DOM

10-0 2x 365d 30181 3.9 1175 3.2 963

Life: 7 Lact 235830 4.0 9407 3.4 7317

Sky-Hi Boots Honey VG-86 EX-MS GMD

Life: 4327d 233390 4.5 10475

Sky-Hi Majority Honey EX-90 3E GMD

6-04 2x 365d 20311 4.2 849

Terrace Heights Honey Sky Hi VG-86 VG-MS

Life: 3387d 165130 3.4 5566

Twincreek Burke Winnie VG-86

Life: 2747d 122905 3.8 4110

77

HIGHER PLAIN GENETICS
EMMITSBURG, MD 21727
607-434-8595

Farnear Delta-Lambda-ET

840003125993715 *TR *TP *TE *TC *TY *TV *TL
PTA +1383M +53F +49P 99R 8/24
PTA +5.1PL 2.79SCS -.5DPR 2.2%DCE
PTA +2.79T +2.71UDC +1.09FLC 99R 8/24
GTPI +2844G

Idee Goldwyn Lucia

9930655C Excellent-92-CAN 4*
3-05 2x 365d 34310 4.1 1422 3.2 1111
6-10 2x 365d 31905 4.0 1420 3.0 1049
5-02 2x 365d 28640 4.2 1199 3.0 860
2-02 2x 359d 25882 4.5 1162 3.4 880
Life: 1874d 145284 4.2 6147 3.0 4405
• 2nd 4-Yr-Old/HM Grand Atlantic Summer 2013
• 1st Sr 3-Yr-Old/Res Int Champ Atlantic 2013

LUCIA LAMBDA LILLY-ET

840003263307837
Born: December 3, 2022 • Herd No. 134
Due: March 1, 2025 to
Avant-Garde-I KD Summerfest-ET or Beef

Full sister to Lilly

Heart&Soul OntheDL-ET

• All-PA Yrlg in Milk 2024

Maternal sister to Lilly

Idee Windbrook Lynzi EX-95-CAN 95-MS 2E

Braedale Goldwyn

10705608C Good Plus-84
PTA -651M -5F -10P 99R 8/24
PTA +1.06T +.61UDC +.78FLC GTPI +1874G

Idee Louis Luise-ET

8531257C Excellent-94-CAN 2E 19*
5-02 2x 365d 32656 3.9 1289 3.2 1044
3-04 2x 365d 32564 4.0 1300 3.3 1068
6-08 2x 365d 31109 4.1 1265 3.2 1003
• 1st 5-Yr-Old Atlantic Summer Show 2007
• 2nd 5-Yr-Old Atlantic Champ Show 2007
• All-Atlantic 4-Yr-Old 2006
• Nom. All-Canadian 4-Yr-Old 2006
• Res. Grand Champ Atlantic Spring Show 2006
• 1st 4-Yr-Old Atlantic Spring Show 2006
• 1st 4-Yr-Old Atlantic Champ Show 2006
• 2nd 4-Yr-Old Quebec Spring Show 2006
• 3rd Jr. 2-Yr-Old Atlantic Champ 2004



IDEE WINDBROOK LYNZI EX-95-CAN 95-MS 2E
MATERNAL SISTER TO LOT 77

3rd-11th Dams

Idee Bellwood Ladonna VG-87-CAN 2*

4-05 2x 319d 26140 4.1 1085 3.3 858

C Ravenswell Lydia EX-92 EEEEE @ 3-09

5-01 2x 365d 24578 4.6 1125 3.2 779

Spring Farm Miss Lynn-ET VG-CAN

2-11 2x 329d 22335 4.0 888 3.6 811

Spring Farm Miss Connie VG-88-CAN 2*

8-00 2x 305d 21420 3.9 840

Spring Farm Miss Citation VG-87-CAN 3*

Life: 11 Lacs 215519 3.7 7952

Spring Farm Miss Pathfinder EX-CAN 8*

Life: 12 Lacs 242021 3.6 8814

Spring Farm Fond Pathfinder VG-CAN 5*

Life: 11 Lacs 202334 3.7 7582

Eveermot Pathfinder Ormsby VG-CAN 3*

Life: 10 Lacs 190482 3.6 6927

• HM All-Canadian 3-Yr-Old 1948

Eveermot Pabst Ormsby VG-CAN 3*

78

MATTHEW LOGAN
 FARMDALE, OH 44417
 330-240-9946

A-LOGANSWAY WHY NOT-TW

840003250085261 99%RHA-I *RC
 Born: September 13, 2022

Due: January 11, 2025 to Luck-E Awesome-Red
 (Sexed Semen)



A-LOGANSWAY D-BACK WISKERS EX-93 EEEEE 2E
 DAM OF LOT 78

Mr Affection Analyst-Red-ET

840003136496608 99%RHA-I *TP *TE *TC *TY*TV *TL
 PTA +169M -34F -23P 99R 8/24
 PTA +OPL 2.73SCS -2.2DPR 2.4%DCE
 PTA +2.02T +1.49UDC +1.14FLC 98R 8/24
 GTPI +1762G

A-Logansway D-Back Wiskers

840003140420873 99%RHA-I EX-93 EEEEE 2E *RC
 2-03 3x 305d 27440 4.2 1155 3.4 929
 • 4th Summer Jr 2-Yr-Old Mid-East Summer Nat'l 2020

Mr D Apple Diamondback

840003013721049 99%RHA-I *RC *TP *TE *TC *TY *TV
 PTA -293M -22F -2P 99R 8/24
 PTA +2.42T +1.85UDC +1.41FLC GTPI +1884G

A-Logansway Armani Wanda

74418681 Excellent-90 EX-MS
 4-03 3x 305d 30480 4.5 1370 3.5 1062
 3-04 2x 272d 22320 5.1 1137 3.5 785
 2-02 2x 305d 19850 4.2 826 3.4 683

3rd Dam

A-Logansway Meteor Wiggles VG-86
 6-05 2x 305d 38900 3.8 1465 3.1 1221
 Life: 2133d 189630 3.8 7171 3.3 6306

4th Dam

Riceton Elvis Wine VG-86
 4-00 2x 297d 38980 4.1 1615 3.5 1345

5th Dam

Riceton C Light Whip EX-93 EEEEE 3E
 5-00 2x 365d 37680 4.2 1583 3.5 1318
 Life: 1848d 151980 4.3 6481 3.5 5380

79

WARREN FAUS
 MCCLURE, PA 17841
 570-809-2223

RAINYDAY REVENUE P-RED-ET

840003269994749 99%RHA-I *PC *TC *TL
 Born: April 14, 2023 • Herd No. 354
 32K GTPI +1956G +2.38T +1.77UDC +1.47FLC
 A1/A2 AB
 Due: December 13, 2024 to Luck-E Blaze P-Red
 (Confirmed Female) 788H006

3rd-14th Dams

Kulp-Dale LD Ruby-Red-ET 2E-91 *PO *TC *TL
 3-02 2x 350d 24230 5.1 1234 3.6 869
 Life: 2233d 152580 5.0 7574 3.6 5451

Kulp-Dale Advent Renn-P-Red EX-90 EX-MS *PO
 2-02 2x 365d 20940 5.0 1038 3.7 785
 5-03 2x 360d 20750 4.7 973 3.8 783

Golden-Oaks Rmn Rae2-Red-ET EX-90 EX-MS
 7-08 2x 365d 30380 4.6 1394 3.4 1034
 4-08 2x 365d 28390 4.4 1255 3.4 966

Golden-Oaks Perk Rae-Red-ET EX-90 EEVEE *PO
 1-11 3x 365d 31030 3.7 1161 3.2 983

Scientific Beauty Rae-ET EX-90 VEEVV *RC DOM
 4-03 2x 365d 33710 4.7 1595 3.7 1243

Scientific Jubilant Rae-ET EX-90 EEVV DOM
 5-11 3x 365d 38880 4.1 1607 3.6 1402
 Life: 4 Lact 117589 4.0 4707 3.6 4242

C Hanoverhill Tony Rae EX-96 3E GMD DOM
 6-11 3x 365d 40220 4.1 1661 3.3 1331
 Life: 2247d 166396 4.1 6904 3.4 5612

C Hanoverhill TT Roxette-ET EX-94 2E GMD

Mil-R-Mor Roxette EX-90 EEVEE GMD DOM

C Glenridge Citation Roxy EX-97 4E GMD
 'Queen of the Breed'

C Norton Court Model Vee EX-90
 • All-American Produce of Dam 1977 - 1979

Norton Court Reflection Val VG-85 5*

Avant-Garde-I Latenite-Red-ET

13507027 99%RHA-I EX-90 *PC *TY *TV *TL
 PTA +696M +14F +5P 95R 8/24
 PTA -.9PL 3.16SCS -1.7DPR 3.0%DCE
 PTA +2.50T +1.77UDC +.41F:C 94R 8/24
 GTPI +2087G

Rainyday Jordy Radish-Red

840003212907382 99%RHA-I EX-91 EEVEE *PO
 3-01 2x 305d 23920 4.0 947 3.1 741
 1-10 2x 349d 18330 4.2 763 3.2 581
 • 13th Generation Excellent

Cycle Mcgucci Jordy-Red

840003131666411 99%RHA-I VG-87 *CV *TC *TY *TL
 PTA -718M -14F -33P 99R 8/24
 PTA +2.91T +2.15UDC +3.01FLC GTPI +1692C

Rainyday Awesom Redbeet-Red

840003130624795 Excellent-90 EX-MS 2E *PO
 5-03 2x 306d 23690 4.3 1025 3.2 752
 4-03 2x 299d 22320 4.9 1091 3.1 682
 3-03 2x 305d 20260 4.6 922 3.1 618
 1-11 2x 344d 17460 4.3 745 3.4 588

41st Annual



PORPO GOLDWYN BARBY-ET EX-94 EEEEE
DAM OF LOT 80



ROSIE BLEXY GOLDWYN-ET EX-97 EEEEE 3E
3RD DAM OF LOT 81



GOLD-BARBARA BE DEFIANT-ET VG-88 EX-MS @ 2-08
DAM OF LOT 82



BUTZ-BUTLER GOLD BARBARA-ET EX-96 96-MS 3E GMD
2ND DAM OF LOT 82

80

OAKVALE FARM
LONDON, OH 43140
614-857-5739

Mr D Apple Diamondback

840003013721049 99%RHA-I *RC *TP *TE *TC *TY *TV
PTA -293M -22F -2P 99R 8/24
PTA -.5PL 3.17SCS -3.0DPR 2.8%DCE
PTA +2.42T +1.85UDC +1.41FLC 99R 8/24
GTPI +1884G

Porpo Goldwyn Barby-ET

106016750C Excellent-94 EEEEE *TL
7-05 2x 365d 36030 3.7 1339 3.2 1144
5-00 2x 365d 35200 3.8 1349 3.1 1094
3-08 2x 365d 33480 3.8 1264 3.4 1137
6-05 2x 320d 27660 3.5 979 3.2 894
2-04 2x 365d 25804 4.2 1084 3.3 839
Life: 2027d 174994 3.8 6626 3.3 5706

- 1st 5-Yr-Old/Res Grand Mideast Spring Nat'l 2015
- Grand/Sup Champ Mideast Spring Nat'l Jr 2015
- 3rd 5-Yr-Old Mideast Summer Nat'l 2015
- 3rd 4-Yr-Old Mideast Spring Nat'l 2014
- Nom All-American Sr 2-Yr-Old 2012
- Nom All-Canadian Sr 2-Yr-Old 2012

CAL-DENIER-I DBACK BABS-ET

840003144534836 99%RHA-I
Born: March 1, 2022
Fresh: August 18, 2024

Maternal sister to Babs

Hardys Kingboy Brandy EX-91 EX-MS
• Res All-California Summer Yrlg 2016

Same cow family as

Rosiers Blexy Goldwyn-ET EX-97 3E

- Supreme Champ World Dairy Expo 2017
- 1st Aged Cow Sr/Grand Int'l Holstein Show 2017
- All-American Aged Cow 2017
- All-Canadian Mature Cow 2017
- 1st Aged Cow Royal 2017
- Nom All-American & All-Canadian 2016
- 1st 5-Yr-Old/Grand Champion NYSS 2016
- 4th 5-Yr-Old Int'l Holstein Show 2016
- 2nd 4-Yr-Old Northeast Fall Nat'l 2015
- 2nd Sr 2-Yr-Old Eastern Fall Nat'l 2013
- 6th Sr 2-Yr-Old Int'l Holstein Show 2013

3rd-5th Dams

Rosiers Burdy Vision VG-87-CAN 9*

6-07 2x 365d 26718 4.9 1310 3.4 910
Life: 6 Lact 141145 5.0 6937 3.4 4846

Rosiers Branda Prelude VG-88-CAN 2*

10-1 2x 365d 24980 4.5 1133 3.3 825
Life: 8 Lact 174997 4.2 7400 3.3 5773

Rosiers Bernet Persistent EX-4E-CAN 12*

7-08 2x 305d 26468 3.3 886 3.3 871
Life: 9 Lact 220367 3.4 7458 3.3 6239

Braedale Goldwyn

10705608C Good Plus-84
PTA -651M -5F -10P 99R 8/24
PTA +1.06T +.61UDC +.78FLC GTPI +1874G

Rosiers Barka Triumphant

101324221C Excellent-90-CAN 91-MS 2*
4-06 2x 365d 35211 3.8 1355 3.0 1059
6-08 2x 365d 29681 4.7 1409 3.3 994

81

HILL AND ACKLEY HOLSTEIN
THURMONT, MD 21788
202-255-7907

Duckett Pft Has It All-ET

840003235342391 99%RHA-I *TR *TP *TE *TC *TY *TV
PTA +1863M +75F +63P 82R 8/24
PTA +3.2PL 3.02SCS -1.3DPR 2.3%DCE
PTA +2.88T +2.28UDC +1.68FLC 81R 8/24
GTPI +2914G

G-M-C Warrior Bright Lights

840003241707371 99%RHA-I VG-85 *RC
2-02 2x 305d 16780 3.9 651 3.2 545
• 3rd Summer Yrlg MD Spring Show 2022
• 1st Summer Yrlg NE Fall Nat'l 2021

ACKLEE-HILLBROOK BEWITCHIN

840003279792988 99%RHA-I
Born: September 1, 2023

Mr Blondin Warrior-Red-ET

840003139655530 99%RHA-I *TP *TE *TC *TY *TV
PTA -674M -22F -13P 99R 8/24
PTA +2.76T +1.40UDC +1.16FLC GTPI +1681G

Miss Wndbrk Blessing-ET

840003127943813 Excellent-91 EEVVE
5-00 2x 354d 35690 4.5 1591 2.9 1048
6-06 2x 305d 35690 4.5 1591 2.9 1048
3-09 2x 305d 22130 4.2 934 3.1 676
Life: 1913d 136210 4.0 5476 3.0 4131

BLEXY

- All-American Aged Cow 2017
- All-Canadian Mature Cow 2017
- 1st Mature Cow Royal 2017
- Supreme Champ World Dairy Expo 2017
- Holstein International World Champion 2017
- 1st Aged Cow Sr/Grand Int'l Holstein Show 2017
- All-American & All-Canadian 2016
- 1st 5-Yr-Old/Grand Champion NYSS 2016
- 4th 5-Yr-Old Int'l Holstein Show 2016
- 2nd 4-Yr-Old Northeast Fall Nat'l 2015
- 2nd Sr 2-Yr-Old Eastern Fall Nat'l 2013
- 6th Sr 2-Yr-Old Int'l Holstein Show 2013
- 4th Fall Yrlg Eastern Fall Nat'l 2012
- 5th Fall Calf Eastern Fall Nat'l 2011

3rd-8th Dams

Rosier Blexy Goldwyn-ET EX-97 EEEEE 3E *TL *TD
8-10 2x 365d 47660 3.9 1856 3.0 1442
LTD: 2104d 216970 4.2 9155 3.1 6771
Rosiers Beyonce Dundee-ET VG-85-CAN
Rosiers Barka Triumphant EX-90-CAN 91-MS 2*
Rosiers Burdy Vision VG-87-CAN 9*
Rosiers Branda Prelude VG-88-CAN 2*
Rosiers Bernet Persistent EX-4E-CAN 12*

82

RYAN KRULL
GEORGE, IA 51237
712-348-1802

KRULLCREST BEEHIVE-ET

145649173 99%RHA-I
Born: December 8, 2023

Peak Hammer-ET

840003212150483 99%RHA-I *TR *TP *TE *TC *TY *TV
PTA +1119M +13F +44P 83R 8/24
PTA +1.1PL 2.82SCS -2.8DPR 2.2%DCE
PTA +4.03T +2.79UDC +1.53FLC 81R 8/24
GTPI +2501G

Gold-Barbara Be Defiant-ET

840003134192761 Very Good-88 EX-MS @ 2-08
2-03 2x 365d 25791 3.0 761 3.1 793

Maternal sisters to Be Defiant

Tuytel Atw Barbara 9-ET EX-94

• Grand Champ PA Fall Champ Show 2018

Ms Gold Barbara Brisk-ET EX-93

Ms Gold Barbara Brooke-ET EX-91 EX-MS

Scientific B Defiant-ET

141123484 *RC *TP *TC *TY *TV *TL
PTA +136M -48F -11P 99R 8/24
PTA +2.67T +1.71UDC +.93FLC GTPI +1652G

Butz-Butler Gold Barbara-ET

66625057 Excellent-96 96-MS EEEEE 3E GMD
3-07 2x 365d 41726 3.9 1610 2.8 1185
6-02 2x 305d 38060 4.3 1650 2.8 1050
9-07 2x 305d 34340 3.9 1346 3.0 1018
2-06 2x 339d 28060 4.4 1228 3.3 919
Life: 2078d 201520 4.3 8610 3.1 6330
Region 2 Elite Performer
• Res All-National 150,000lb Cow 2019

Barbara

- Un. All-American Production Cow 2019
- 1st 150,000lb Cow/Sr&Grand Champ WDE 2019
- Nom All-American Aged Cow 2017
- Res All-Canadian Mature Cow 2016
- HHM All-American Aged Cow 2016
- Unanimous All-American 4-Yr-Old 2014
- 1st 4-Yr-Old Int'l Holstein Show 2014
- Unanimous All-American Sr. 3-Yr-Old 2013
- 1st Sr. 3-Yr-Old/Int' Champ Int'l Holstein Show 2013
- HM Grand Champion Eastern Fall National 2013
- Unanimous All-American & All-Can Sr. 2-Yr-Old 2012

3rd-9th Dams

Regancrest Brasilia-ET EX-92 EX-MS 2E DOM
2-03 3x 365d 33180 3.6 1186 2.8 926
Regancrest-PR Barbie-ET EX-92 GMD DOM
2-06 2x 365d 31690 3.9 1237 3.3 1050
• HM All-American Jr 3-Year-Old 2004
Regancrest Juror Brina-ET EX-92 EEEVE GMD
4-04 2x 365d 40640 3.6 1478 3.0 1217
• Res Grand Champion, IA State Fair 2000
• Res Grand Champion, IA State Show 2002
Regancrest Aerostar Bert-ET EX-90 GMD DOM
Life: 4 Lact 109350 3.7 4030 3.3 3556
Regancrest Mark Chairman Bea EX-91 2E GMD DOM
Life: 2036d 140130 4.1 5711 3.3 4616
Regancrest Board Chairman Bea EX-90 EX-MS
5-09 2x 365d 26010 4.1 1059 3.4 884
Regancrest Apache Standout Bea VG-86 EX-MS
Life: 2432d 131940 3.6 4744

41st Annual

83

HAWBAKER & HILL
CLEAR SPRING, MD
717-360-7848
202-255-7907

Stantons Alligator-ET

840003128769279C Very Good-85 *TR *TP *TE *TY *TV
PTA +1187M +44F +32P 98R 8/24
PTA -.1PL 2.85SCS -1.5DPR 2.4%DCE
PTA +2.57T +2.34UDC +1.01FLC 97R 8/24
GTPI +2536G

McWilliams Goldchip Faster

840003009902905 Excellent-93 EEEEE 2E A1/A2 AA
7-00 2x 340d 31090 4.1 1289 2.9 896
4-11 2x 365d 30330 3.9 1182 3.0 905
2-06 2x 365d 29060 4.0 1171 2.9 857
8-01 2x 305d 29830 3.5 1033 2.9 870
Life: 2028d 169430 3.9 6683 3.0 5124
• 4th 6-Yr-Old Mid-East Fall Nat'l 2023
• 4th 6-Yr-Old Eastern Fall Nat'l 2022
• All-PA Sr 2-Yr-Old 2018
• 2nd Sr 2-Yr-Old Eastern Nat'l 2018
• Pulled for Int. Champ Eastern Nat'l 2018
• 3rd Sr 2-Yr-Old PA Fall Champ Show 2018
• 1st/Res Grand Somerset County Holstein Show 2018
• 1st Sr-2-Yr-Old Western PA Champ Show 2018

MCWILLIAMS ALL FOR REAL-ET

840003273057405 99%RHA-I
Born: December 2, 2023 • Herd No. 5870



MCWILLIAMS GOLDCHIP FASTER EX-93 EEEEE 2E
DAM OF LOT 83

Mr Chassity Gold Chip-ET

140145553 Excellent-95 *TR *TP *TE *TY*TV *TL
PTA -501M -20F -36P 99R 8/24
PTA +1.50T +1.07UDC +.99FLC GTPI +1758G

McWilliams Fastlane-ET

72294721 Very Good-87 VG-MS
3-11 2x 340d 23190 4.0 926 3.1 725
2-10 2x 284d 16770 4.0 678 3.1 528
1-11 2x 254d 13400 4.1 546 3.2 432

3rd-10th Dams

Lookout Mr Sam Flo EX-93-CAN EEEEE 2E
4-01 2x 362d 40570 3.5 1432 2.9 1194
5-06 2x 297d 36100 3.3 1193 2.7 960
• 5th Jr 3-Yr-Old International Holstein Show 2009
Quality Felina Terrason VG-89-CAN 15*
5-06 2x 365d 30845 3.7 1142 3.1 968
Life: 6 Lact 167605 3.5 5906 3.1 5271
Quality Charles Feline VG-85-CAN
5-01 2x 365d 32747 3.7 1219 3.3 1096
Life: 4 Lact 138015 3.5 4868 3.5 4775
Quality FH Feline VG-85-CAN
5-02 2x 365d 33576 3.1 1052 3.3 1107
Life: 4 Lact 122549 3.2 3968 3.3 4023
Quality Astre Felice EX-CAN 27*
4-02 2x 365d 39692 3.1 1246 3.1 1237
Life: 4 Lact 123973 3.2 3970 3.2 4028
• Nom All-Canadian 4-Yr-Old Cow 1997
• Res All-Canadian Jr 3-Yr-Old Cow 1996
• Res All-Canadian Jr 2-Yr-Old Cow 1995
• Canadian Cow of the Year 2002
Quality A J Felicia-ET EX-CAN 7*
6-00 2x 331d 25265 4.0 1001 3.2 820
3-04 2x 321d 21032 5.2 1091 3.4 719
Plushanski Valiant Fran-ET EX-90 VEEE DOM
3-06 2x 305d 33180 4.2 1382 3.0 1009
Plushanski Chief Faith EX-94 EEEE 4E GMD
9-01 2x 305d 33840 5.0 1687
Life: 2135d 195750 4.5 8825

84

WYATT & TRIPLE-T HOLSTEINS
NORTH LEWISTOWN, OH
937-537-0805
614-395-9823

Farnear Altitude-Red-ET

840003128013348 99%RHA-I *TE *TC *TY *TV *TL
PTA +281M +17F +18P 99R 8/24
PTA +.5PL 2.94SCS -3.0DPR 3.2%DCE
PTA +2.88T +2.52UDC +1.44FLC 99R 8/24
GTPI +2206G

Rollingriver Miracle

143402295 Very Good-87 VG-MS
4-05 2x 305d 16880 4.0 675 3.1 525
2-03 2x 282d 16140 4.3 695 3.1 507
3-02 2x 305d 16100 4.4 709 3.2 518

ROLLINGRIVER A MALIBU

840003250043544 99%RHA-I VG-86 @ 2-01 *RC
Born: June 4, 2022
Fresh: June 3, 2024

Bred: September 9, 2024 to Trent-Way-JS Rompen-Red-ET
7H015427

- HM Jr All-American Summer Yrlg 2023
- 2nd Summer Yrlg/Jr Champ Mid-East Summ Nat'l 2023

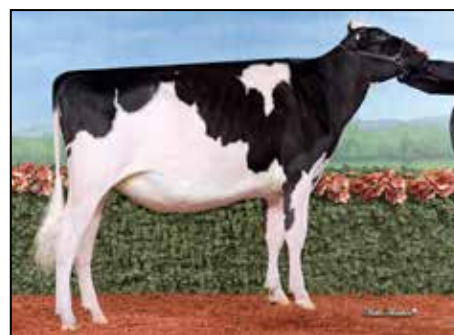

ROLLINGRIVER A MALIBU VG-86 @ 2-01
SELLS AS LOT 84

Raylore Major

143208538
PTA -337M -9F -18P 39R 8/24
PTA +.04T -.40UDC +.01FLC PTPI +1753

Castleholm Alanta Megan-ET

68889462 Excellent-90 EX-MS 2E
2-09 3x 365d 25940 3.9 1004 3.4 888
5-10 2x 305d 21740 4.1 890 3.4 731
3-11 3x 305d 21290 4.0 852 3.5 741

3rd Dam

Foxbrook BC Marshmallow-ET EX-90 EX-MS
3-02 3x 305d 30320 5.7 1731 3.9 1186

4th Dam

C Desleduc Star Marie-ET EX-96 EEEEE 3E
8-08 2x 341d 30580 4.3 1306 3.5 1062
• Nominated All-American Aged Cow 1998
• Nominated All-Canadian Mature Cow 1994

85

LOGAN & LADY LUCK HOLSTEINS
FARMDALE, OH 44417
330-240-9946

Jacobs Showtime-ET

111576086C 99%RHA-I *RC *TE *TC *TY*TV *TL
PTA +535M +75F +43P 91R 8/24
PTA -1.8PL 3.20SCS -4.0DPR 2.9%DCE
PTA +2.70T +1.77UDC +1.46FLC 85R 8/24
GTPI +2493G

Oakfield Analyst Sandy-Red

840003231712461 Very Good-87 VG-MS
55K GTPI +1633G +341M -33F -15P 83R 8/24
PTA +1.49T +.62UDC +.12FLC GTPI +1633G

MS LADY LUCK SHOWTIME-RED

840003284142495 99%RHA-I
Born: December 1, 2023 • Herd No. 159



OAKFIELD SANDSTORM-RED-ET EX-92 EEEEE MAX
2ND DAM OF LOT 85

Mr Affection Analyst-Red-ET

840003136496608 99%RHA-I *TP *TE *TC *TY*TV *TL
PTA +169M -34F -23P 99R 8/24

PTA +2.02T +1.49UDC +1.14FLC GTPI +1762G

Oakfield Sandstorm-Red-ET

840003134445511 99%RHA-I EX-92 EEEEE MAX
3-11 2x 334d 36260 3.2 1150 3.0 1100
2-00 2x 365d 22279 3.7 825 3.0 669"

Maternal sister to Sandstorm

Oakfield A Champagne-Red-ET EX-94-2E-CAN

- Grand Champion Int'l R&W Show 2018
- All-American R&W Jr. 3-Yr-Old 2018
- Res. All-Canadian Jr. 3-Yr-Old 2018
- Res. All-Canadian R&W Jr Cow 2018

Oakfield RB Shantay-Red-ET EX-91

- HM All-American R&W Milking Yearling 2016

Oakfield Def Selena-Red-ET EX-91

- Nom. All-American R&W Fall Calf 2016
- Jr Champion Western Spring National 2016

3rd-7th Dams

Stony-Pillar Sharmaine-Red EX-94 EEEEE 2E

8-00 3x 305d 26860 2.9 771 2.9 787

Life: 1594d 106750 3.3 3536 3.1 3287

- 1st Aged Cow & Grand Champ West NY Show 2012
- 14 EX and 14 VG daughters to date

Stony-Pillar RM Shayla-Red VG-87

2-06 3x 305d 17010 3.7 631 3.0 514

4-03 2x 276d 16290 2.9 471 2.8 464

- 4th Jr 2-Yr-Old R&W All-American Show 2003

Sher-Don Apollo Shara-Red VG-88 EX-MS

8-01 3x 305d 27610 2.9 202 3.0 834

Life: 2368d 181040 3.3 5905 3.1 5612

Sher-Don Neutron Sweet-Red VG-85 VG-MS

4-07 2x 365d 28530 3.6 1014 3.3 947

Sher-Don Threat Sugar-Red VG-88

4-08 2x 305d 24250 3.5 851 3.0 722

Life: 2358d 166170 3.3 5514 3.0 4970

86

CLYDE AND CHARLENE MCWILLIAMS
SOMERSET, PA 15501
814-279-0484

Mr Affection Analyst-Red-ET

840003136496608 99%RHA-I *TP *TE *TC *TY*TV *TL

PTA +169M -34F -23P 99R 8/24

PTA +0PL 2.73SCS -2.2DPR 2.4%DCE

PTA +2.02T +1.49UDC +1.14FLC 98R 8/24

GTPI +1762G

Mcwilliams Bubbagump Shrimp

840003202765575 99%RHA-I EX-93 EEEEE

32K GTPI +2039G +3.29T +1.84UDC +1.58FLC

- 4th Jr 3-Yr-Old Eastern Fall Nat'l 2022

MCWILLIAMS ANALYST SUPREME

840003247317335 99%RHA-I *RC
Born: July 9, 2022 • Herd No. 5796
Fresh: September 13, 2024

Maternal sister to Shrimp

Mcwilliams Shakira-Red-ET

- Jr Champ Western Spring Dairy Expo 2024
- Sold for \$35,000 in Butlerview Sale 2024
- Nom. All-Can Spring Calf 2023
- Nom. All-Can R&W Spring Calf 2023
- Jr Champ Westerner Show 2023
- HM Jr Champ Grand Int'l R&W Show 2023
- 1st Spring Calf Royal R&W Show 2023

Mr Corona Bubba-ET

122030614 99%RHA-I *TP *TE *TC TY *TV

PTA +28M +30F -4P 92R 8/24

PTA +2.87T +1.86UDC +.92FLC GTPI +1912G

Mcwilliams Capital Z Susan

840003142774862 99%RHA-I EX-94 EEEEE 2E

3-10 2x 365d 31340 3.8 1183 3.2 991

2-10 2x 291d 23810 3.6 855 3.1 749

1-10 2x 291d 19300 3.9 755 3.2 614

- HM Sr Champ PA Spring Show 2023
- 3rd 5-Yr-Old Eastern Fall Nat'l 2022
- 4th 4-Yr-Old Eastern Fall Nat'l 2021



MCWILLIAMS SHAKIRA-RED-ET
MATERNAL SISTER TO DAM OF LOT 86

3rd Dam

Mcwilliams Frizz Sully VG-88 *RC *PO

3-01 2x 365d 29359 4.4 1300 3.1 925

1-10 2x 365d 24080 4.6 1123 3.2 771

41st Annual

87

JAMES & SHARON KEILHOLTZ
EMMITSBURG, MD 21727
301-606-2269

River Valley Victorious-ET

840003126479524

USDA 8/24 99%R -725M +16F +.11P

AJCA 8/24 GPTAT 99%R +2.0 GJPI 99%R -13

Cranholme Evening Joyride

CAN14130774 2-02 VG-87%

2-00 2x 293d 13506 4.8 655 4.1 549"

2-11 2x 194d 13225 4.5 599 3.8 500 RIP

•4th Summer Yrlg. MD Jersey Field Day 2022

BROOKSIDE OPORTUNITY JAM

175112810

Born: March 17, 2024 • Tatoo K27

Maternal sister to Jam

Brookside Opportunity Ven Eve

• 1st Spring Calf International Jr. Show 2023

• 6th Spring Calf International Show 2023



BROOKSIDE OPPORTUNITY VEN EVE
MATERNAL SISTER TO LOT 87

River Valley Joyride-ET

840003126479085

USDA 8/24 96%R -871M -12F -13P

AJCA 8/24 GPTAT 95%R +1.60 GJPI 95%R -29

Maughlin Tequila Jayden

12565229C Very Good-85-CAN

2-00 2x 268d 9651 4.4 427 3.8 361

3rd-10th Dams

Jasper Verb El Diablo VG-85-CAN

2-07 2x 209d 10646 5.5 572 3.8 407

Jasper Walker El Cajun EX-92-3E-CAN

6-06 2x 305d 13576 5.3 814 4.1 634

Jasper Whistler Elcamino EX-90-2E-CAN

7-07 2x 297d 13884 4.9 682 3.6 504

Jasper Renaissance Eviesse-ET EX-93-4E

6-00 2x 305d 16590 4.7 774 3.6 601

Full sister to Eviesse

Jasper Renaissance Evening EX-91 3E

6-01 2x 305d 22979 6.0 1375 3.8 875

• Int. Champ/Res Grand WDE 1999

• Res. Grand Champ RAWF 1999

• Int Champ Royal 1997 & 1998

• 3X All-Canadian in milking form

Elm Line Bruce's Eva 7U VG-85

5-03 2x 305d 14707 5.3 774 3.9 571

Elmline Title's Eliza 14R EX 2*

9-06 2x 305d 13821 4.8 664 3.6 503

Elmline King's Eva EX-90-CAN

9-06 2x 305d 14621 5.1 750

Elmline Sparkie's Ellen VG-86

88

WESLEY NOBLE
GILLETT, PA 16925
607-742-7136

River Valley Mercedes-ET

840003207031003

USDA 8/24 92%R +277M +24F +19P

AJCA 8/24 GPTAT 87%R +15.7 GJPI 87%R +73

Noble Oaks CC Nova

840003253848978 Very Good-88%

• 2nd Summer Jr 2-Yr-Old Troy Fair 2024

NOBLE OAKS MERCEDES NINJA

067385467

Born: June 6, 2024 • Herd No. 467



NOBLE OAKS CC NOVA VG-88
DAM OF LOT 88

Avonlea Chips Canadian Club E

13478493C

USDA 8/24 80%R -1640M -72F -49P

AJCA 8/24 GPTAT 81%R +1.60 GJPI 81%R -105

Country Path Impression Nike

067490149 Excellent-92%

5-00 2x 305d 23570 4.2 998 3.4 803

4-00 3x 297d 20250 4.0 802 3.5 704

3-01 3x 302d 18720 4.7 877 3.4 639

6-03 2x 290d 16830 4.8 802 3.5 591

• 3rd Summer Yrlg PNJS 2018

• 8th Summer Yrlg PA All-American Show 2018

3rd-5th Dams

Country Path Minister Sugar VG-86

1-10 2x 305d 14350 4.9 703 3.5 503

2-10 3x 268d 13540 5.1 695 3.6 492

Country Path Tequila Speckles EX-90

2-01 2x 305d 16920 5.0 852 3.5 600

3-01 2x 263d 15930 5.2 824 3.6 571

Country Path Action Sweetie EX-93

6-01 2x 305d 20730 4.9 1020 3.7 769

2-10 2x 272d 17040 4.9 841 3.6 621

• Grand Champ PA State Jr Show 2014

89

MADISON FISHER
FROSTBURG, MD 21532
717-422-1907

Big Guns Colton Van Halen-ET

840003143948292
USDA 8/24 79%R -2059M -70F -56P
AJCA 8/24 GPTAT 80%R +1.50 GJPI 80%R -101

MM-T Pockets Andreas Glamour-ET

840003210817488 Very Good-87%
3-04 2x 305d 12260 5.7 693 3.7 453
• Nom. ABA Jr All-American Winter Calf 2020
• 1st Winter Calf/Res. Jr Champ NE All-Breeds Jr 2020
• 4th Winter Calf All-American Jr Show 2020

Maternal sister to Glamour

MM-T Pockets Game On-ET EX-90

• 1st Winter Yrlg/Res. Jr Champ Southern Nat'l Jr 2021
• Nom. ABA All-American Winter Calf 2020
• Nom. ABA Jr All-American Winter Calf 2020
• 1st Winter Calf Southern Nat'l 2020

MISS GLAMOUR VH GLIZZY-ET

840003271895232
Born: June 2, 2024

Maternal sister to Glizzy

Vierra Kid Rock Georgia-ET

• Jr Champ Western Spring Nat'l 2024
• Jr Champ Western Spring Nat'l Jr 2024
• 1st Summer Yrlg Western Spring Nat'l 2024



MM-T POCKETS ANDREAS GLAMOUR-ET VG-87
DAM OF LOT 89

Sweet Canyon Andreas

117597125
USDA 8/24 99%R -1926M -81F -61P
AJCA 8/24 GPTAT 99%R +1.0 GJPI 98%R -180

Rapid Bay Redpath Glowbug

108650075C Excellent-91-CAN
3-09 2x 305d 17375 4.4 772 3.5 613
2-09 2x 301d 15989 4.9 783 3.5 563
1-10 2x 305d 12350 5.0 620 3.6 446
• Nom All-Canadian Milking Yrlg 2015
• 6th Milking Yrlg Royal Winter Fair 2015

3rd-5th Dams

Rapid Bay Indiana Glory-ET EX-93 2E-CAN

7-01 2x 279d 25709 5.0 1309 3.3 862

Vandenberg Amedeo Gorgeous EX-97 3E 15*

8-02 2x 365d 26297 6.0 1579 3.9 1019

Life: 5 Lact 12271 5.8 7105 4.1 5020

• Sup. Champ Royal 2007 & 2009
• All-Canadian Mature Cow 2009
• All-Canadian 5-Yr-Old 2006
• Grand Champ Royal 2005

Vandenberg Jude Georgia VG-85-CAN 1*

90

PENNWOOD FARMS
BERLIN, PA 15530
814-279-0738

PENNWOOD FERDIHAND MAURA

840003254283247
Born: October 15, 2022 • Herd No. 5182
Fresh: September 10, 2024

Isau Lightning Ridge Ferdinand

778373
USDA 8/24 95%R -610M -5F -16P
AJCA 8/24 GPTAT 93%R +1.30 GJPI 93%R -31

Pennwood Casino Medora {6}

840003208462657 Very Good-86%
2-08 3x 297d 18910 5.0 948 3.7 697
1-09 3x 263d 13470 4.7 633 3.7 500

Elliotts Regency Casino-ET

840003125141657
USDA 8/24 99%R -357M -5F -9P
AJCA 8/24 GPTAT 99%R +2.00 GJPI 99%R +34

Pennwood Applejack Mistress {5}

840003135666508 Very Good-85%
2-11 3x 264d 11990 5.4 650 3.5 419
2-00 3x 265d 11930 5.0 593 3.5 414

3rd Dam

Pennwood Tequila Madilyn {4} VG-85

6-07 3x 298d 14860 5.3 790 3.7 554

2-09 3x 286d 13100 4.2 544 3.5 455

41st Annual

91

MCWILLIAMS FARMS
SOMERSET, PA 15501
814-279-0484

River Valley Victorious-ET

840003126479524

USDA 8/24 99%R -725M +16F +.11P

AJCA 8/24 GPTAT 99%R +2.0 GJPI 99%R -13

Schultes Bros Colton Corvette-ET

174866967 Very Good-86 @ 1-09



SCHULTE BROS COLTON CECILIA-ET VG-88
FULL SISTER TO DAM OF LOT 91

HEIFER CALF

Registration Pending

Born: June 1, 2024 • Herd No. 126

Full sisters to Corvette

Schulte Bros Colton Cheerio-ET

• 2nd Fall Yrlg WDE 2023

• Nominated All-American Fall Calf 2022 Open & Jr

• Member of All American Jr Best 3

Schulte Bros Colton Cecilia-ET VG-88

• HM Jr All-American Milking Yearling 2022

Maternal sister to Corvette

Schulte Bros Gentry Clarabelle-ET

• AJCA Res All American winter yearling 2022

• AJCA Jr All American winter yearling 2022

• Member of All American Jr Best 3

Chilli Action Colton-ET

066738335

USDA 8/24 99%R -1681M -25F -42P

AJCA 8/24 GPTAT 99%R +1.7 GJPI 99%R -78

Svheaths Hgun Corolla-ET

840003133104346 Excellent-93%

2-01 2x 274d 13980 4.6 646 3.7 511

• 1st Sr 3-Yr-Old NY Spring Show 2019

• 1st Sr 2-Yr-Old PA All-American 2018

• Nom ABA All-American Winter Yrlg 2017

• 1st Winter Yrlg & Res Jr Champ RAWF 2017

Maternal sisters to Corolla

SV Heaths Andreas Cameron EX-91%

• 1st Jr 3-Yr-Old/Res Grand Champ WestNat'l 2018

SV Heaths Tequila Chloe-ET EX-91%

• Nom ABA All-American Milking Yrlg 2019

• 3rd Milking Yrlg All-American Show 2019

• 4th Sr 3-Yr-Old All-American Show 2021

3rd-11th Dams

Elliotts Faxon Comical-ET EX-91%

4-01 2x 305d 17880 4.8 855 3.6 644

5-01 2x 305d 15050 4.5 682 3.8 569

• 2nd 4-Yr-Old MD State Fair 2016

• 4th 4-Yr-Old PA All-American 2016

• 9th National Jersey Jug Futurity 2015

• 3rd Jr 2-Yr-Old PA All-American 2014

Arethusa Veronicas Comet-ET EX-95%

4-06 2x 305d 19970 6.5 1292 3.6 710

6-01 2x 305d 17290 6.3 1087 3.5 599

• ABA Res All-American Aged Cow 2012

• ABA Unanimous All-American 5-Yr-Old 2011

• All-Canadian 4-Yr-Old 2010

Huronia Centurion Veronica 20J EX-97 5E

2-11 2x 365d 25815 4.9 1272 4.1 1054

4-09 2x 365d 24568 5.7 1399 4.0 977

• ABA All American Aged Cow 2008

• Grand Champion World Dairy Expo 2004-2006

• Res. Grand Champ World Dairy Expo 2002-2007

• National Grand Champ All American 2004

• Grand & Supr Champ PA All American 2005-2006

• Supreme Champion World Dairy Expo 2006

Genesis Renaissance Vivianne VG-87 2*

5-00 2x 305d 12108 4.2 514 3.8 461

Genesis Juno Virginia 4E-91

Swissbell F Veronica SUP EX 1

Swissbell Ella Virginia SUP EX-90

Swissbell Virginia SUP EX-90

• Dam of 4 EX Daughters

Belmont Jester Virginia SUP EX

TOP-QUALITY KR FINAL BLOOM

840003239571067

Born: September 15, 2022 • Herd No. 109

92

BOBBY NAGEL
CLYMER, NY 14724
716-499-9308

Mr Kathies Kid Rock

840003128791587

USDA 8/24 96%R -2392M -110F -91P

AJCA 8/24 GPTAT 96%R +1.6 GJPI 96%R -245

WF Colton Versace

840003215633113 Very Good-88%

Chilli Action Colton-ET

066738335

USDA 8/24 99%R -1681M -25F -42P

AJCA 8/24 GPTAT 99%R +1.7 GJPI 99%R -78

WF Attaboy Vacy

840003137355389 Excellent-91%

6-00 3x 305d 21370 5.9 1252 3.7 788

4-11 3x 305d 19680 5.0 987 3.6 715

3-09 2x 305d 17340 4.6 798 3.7 648

2-05 2x 305d 11820 5.3 628 3.8 450

3rd-9th Dams

WF Shiek Vanity EX-90

4-02 2x 305d 15870 5.4 858 3.8 597

2-11 2x 305d 15700 5.4 851 3.8 594

WF Bronze Vanity VG-86

Bridon Grove Vacey VG-86-CAN

Hermitage Counciller Verity EX-94-CAN

• Nom. All-Canadian 4-Yr-Old 2007

• Nom. All-Canadian Sr 3-Yr-Old 2006

Hermitage Lester's Velvet VG-87

Hermitage Royal Vacey SUP-EX-90-CAN

Hermitage Juno Vanessa VG-85

93

MOLLY CESSNA
CLEARVILLE, PA 15535
814-767-9698

C-COVE D-LAMBDA ASTRIC

840003244032377 99%RHA-I
Born: January 11, 2022 • Herd No. 569
Fresh: August 28, 2024

Full sister to Astric

C-Cove D-Lambda Ash

• 1st Sr 3-Yr-Old PA Spring Show 2024



C-COVE SOLOMON AMELIA EX-90
DAM OF LOT 93

Farnear Delta-Lambda-ET

840003125993715 *TR *TP *TE *TC *TY *TV *TL
PTA +1383M +53F +49P 99R 8/24
PTA +5.1PL 2.79SCS -.5DPR 2.2%DCE
PTA +2.79T +2.71UDC +1.09FLC 99R 8/24
GTPI +2844G

C-Cove Solomon Amelia

840003148367303 Excellent-90 EX-MS
3-11 2x 284d 22370 3.5 788 3.0 669

Walnutlawn Solomon-ET

11775998C 99%RHA-I *TR *TP *TE *TY *TV *TL
PTA -479M -12F -8P 99R 8/24
PTA +2.59T +1.61UDC +.32FLC GTPI +1926G

Ms C-Cove G Chip Abigail-ET

840003135287986 Very Good-86
3-05 2x 338d 26680 3.7 974 3.0 811
2-00 2x 365d 22620 3.5 784 3.0 686
4-05 2x 244d 17890 3.5 635 3.0 536

3rd-7th Dams

Smith-Hollow Damion Ariel EX-93 EEEEE 2E

- Res. All-PA Sr 3-Yr-Old 2012
- Res. Grand Champ Central PA Champ Show 2012
- All-PA Sr 2-Yr-Old 2011

Elk-Lick Talent Ardela-ET VG-85 *RC *DC

Elk-Lick Ann Charles Ardel EX-94 3E DOM

Elk-Lick Ann Star Arlene-TW VG-85

Elk-Lick Ann Viking VG-86

94

ELMER & BARBARA FISHER
ELIZABETHVILLE, PA 17023
717-903-6498

Aija Believe-P-ET

13486161C 99%RHA-I *RC *PC
PTA +353M +12F -3P 95R 8/24
PTA +1.0PL 2.79SCS -1.2DPR 3.0%DCE
PTA +2.85T +2.33UDC +1.45FLC 92R 8/24
GTPI +2218G

Dauphin-Way Denver Channel

840003211823254 99%RHA-I VG-85 VG-MS



MIDAS-TOUCH AV CLING-ET 2E-93-CAN
FULL SISTER TO 2ND DAM OF LOT 94

DAUPHIN-WAY BELIEVE COOKIE

840003268521301 99%RHA-I
Born: September 10, 2022
Fresh: August 24, 2024

Full sisters to Cari

Midas-Touch Av Cling-ET 2E-93-CAN

- Nom All-Canadian Milking Yearling 2018
- 1st Milking Yrlg Int'l Holstein Show 2018
- 1st Milking Yrlg Mid-East Summer Nat'l 2018

Crystal-Star Avlnch Cali-ET EX-90

- Res All-American Fall Calf 2019
- 2nd Fall Calf Int'l Holstein Show 2019
- 1st Fall Calf Jr Champ Eastern Nat'l Show 2019
- 2nd Fall Calf Res Jr Champ MD Spring Show 2019

Maternal sister to Cari

Midas-Touch Solomon Cher-ET EX-91

- Res All-American Spring Calf 2017
- 2nd Spring Calf Int'l Holstein Show 2017

Midas-Touch DM Chinks-ET EX-94 EEEEE

- 1st 4-Yr-Old Tri-County NY Holstein Show 2021
- Res Int Champ Tri-County NY Holstein Show 2020
- 1st Sr 3-Yr-Old Tri-County NY Holstein Show 2020
- 1st Sr 2-Yr-Old PA Spring Show 2019
- HM Int Champ PA Spring Show 2019
- 2nd Sr 2-Yr-Old SE PA Champ Show 2019
- 1st Winter Yflg Tri-County NY Holstein Show 2018
- HM Jr Champ Tri-County NY Holstein Show 2018

PIA +2.49I +1.42UDC +.59FLC GIPI +2104G

Crystal-Star Avalan Cari-ET

840003135440140 Excellent-91 EEEEE

3rd-10th Dams

Regancrest Chanel-ET EX-92 EX-MS

4-11 3x 365d 30220 4.2 1261 3.3 1011
3-04 3x 365d 24380 4.2 1019 3.7 894

Maternal sister to Chanel

Regancrest S Chassity-ET EX-92 EEEVE GMD DOM

Life: 1071d 105520 4.2 4383 2.8 2959

- Global Cow of Year 2011
- Sold for \$150,000 as a package Int'l Intrigue 2009

Regancrest Cinderella EX-92 EEEEE 2E GMD DOM

5-00 2x 365d 34220 4.1 1418 2.9 1009
2-05 2x 365d 32300 4.4 1437 3.0 968

- 1st Sr 3-Yr-Old Cow Midwest Sprg/Nat 2007
- 1st Sr 2-Yr-Old Cow Mideast Fall/Nat 2006

Regancrest-PR Barbie-ET EX-92 GMD DOM

2-06 2x 365d 31690 3.9 1237 3.3 1050

- HM All-American Jr 3-Yr-Old Cow 2004

Regancrest Juror Brina-ET EX-92 EEEVE GMD

4-04 2x 365d 40640 3.6 1478 3.0 1217

- Res Grand Champion, IA State Fair 2000
- Res Grand Champion, IA State Show 2002

Regancrest Aerostar Bert-ET EX-90 GMD DOM

5-05 2x 365d 37790 3.6 1357 3.2 1215

Life: 4 Lact 109350 3.7 4030 3.3 3556

Regancrest Mark Chairman Bea EX-91 2E GMD DOM

Life: 2036d 140130 4.1 5711 3.3 4616

Regancrest Board Chairman Bea EX-90 EX-MS

Regancrest Apache Standout Bea VG-86 EX-MS

Life: 2432d 131940 3.6 4744

41st Annual 95

HIGHER PLAINS GENETICS
EMMITSBURG, MD 21727
607-434-8595

Farnear Delta-Lambda-ET

840003125993715 *TR *TP *TE *TC *TY *TV *TL
PTA +1383M +53F +49P 99R 8/24
PTA +2.79T +2.71UDC +1.09FLC GTPI +2844G

Cheers Avalnche Cheyenne-ET

840003205758221 99%RHA-I EX-90 EEEVE
3-05 2x 305d 29040 4.0 1171 3.2 922
2-06 2x 245d 13510 3.9 522 3.0 401

Full sister of Cheyenne

Cheers Avalanche Charley-ET EX-91

- 2nd Jr. 2 Yr Old Midwest Nat'l Spring Show 2022
- HM All-American Spring Yearling 2021
- Jr Champion Western Spring National 2021

Maternal sisters to Cheyenne

Blondin Unstopabull Cheerios-ET EX-93-4Y-CAN

Blondin Sidekick Chianti-ET EX-92-4Y-CAN

Cheers Sdkck Cheap Trick-ET EX-91

Cheers Crushabull Chalupa EX-91

Blondin Unstopabull Cheers-ET VG-88-4Y-CAN

- Nom. Canadian Champ Summer Jr. 2-Yr-Old 2020

Blondin Unstopabull Cheetos-ET VG-88-5Y-CAN

KOZY-KOUNTRY CHIL PEPPER-ET

840003274421061 99%RHA-I
Born: September 6, 2023 • Herd No. 234



UNIQUE DEMPSEY CHEERS EX-95 96-MS
2ND DAM OF LOT 95

Dymenthalm Mr App Avalache-TW

11957107C 99%RHA-I *RC *CV *TY *TL
PTA -281M -9F -8P 99R 8/24
PTA +3.55T +2.63UDC +2.03FLC GTPI +1847G

Unique Dempsey Cheers

11957116 Excellent-95 96-MS 2E
3-01 2x 365d 30676 4.9 1509 3.4 1038
5-00 2x 291d 30200 5.6 1678 3.0 921
5-11 2x 365d 30120 5.2 1555 3.4 1024
• Res All-American Jr 3-Yr-Old 2018
• Res Int Champ Int'l Holstein Show 2018
• Res All-American Jr 2-Yr-Old 2017
• HM Int Champ Ontario Summer 2017
• 1st Jr 2-Yr-Old Ontario Summer 2017

3rd-11th Dams

Unique Alexander Charm VG-88-CAN 90-MS

1-11 2x 304d 20289 4.8 972 3.5 712
Life: 1597d 132970 4.5 6033 3.4 4460

Stoneden Baxter Canada EX-91-CAN 92-MS 2E

5-02 2x 334d 33591 3.7 1230 3.2 1078
Life: 5 Lact 118052 3.9 4592 3.3 3904

Stoneden Goldwyn Candace EX-95-CAN 93-MS 17*

4-06 2x 365d 43265 4.0 1737 3.0 1307
Life: 5 Lact 214424 3.7 7926 3.2 6812

- HM All-Canadian Sr 2-Year-Old 2009
- All-West Senior 2-Year-Old 2009
- 3rd Sr 2-Year-Old, Royal Winter Fair 2009
- 3rd Sr 2-Year-Old, International Show 2009
- 3rd 5-Year-Old, BC Spring Show 2012

Stoneden Leduc Christa EX-92-CAN 2E 2*

6-04 2x 306d 26554 3.5 939 3.0 802
Life: 5 Lact 118493 3.4 3975 3.1 3688

- Reserve Grand Champion, Leeds 2005

Stoneden Rudolph Crystal VG-88-CAN 3*

5-00 2x 347d 30031 3.0 913 2.9 880

- 1st 2-Year-Old, Leeds 1999

Gillette Astre Chria-ET VG-88-CAN 6*

Maeford Starbuck Chrissy EX-CAN 17*

Montmaple Christina EX-CAN 6*

Life: 7 Lacs 152389 3.5 5311 3.1 3695

- Res Grand Champ, CAN Exhibition 1987

Cheeseboro Maisie VG-85-CAN

Life: 7 Lacs 118892 3.7 4352

96

COLIN LENTZ
LEBANON, PA 17046
717-304-9336

HIMMEL-VALLEY ALT MALIBU-ET

840003250036148 99%RHA-I *RC
Born: March 4, 2023 • Herd No. 1298

Due: March 18, 2025 to Siemers Exc Hanans 31753-ET



HIMMEL-VALLEY PEP-R MOJITO EX-92 EEEEE *RC
DAM OF LOT 96

Farnear Altitude-Red-ET

840003128013348 99%RHA-I *TE *TC *TY *TV *TL
PTA +281M +17F +18P 99R 8/24
PTA +.5PL 2.94SCS -3.0DPR 3.2%DCE
PTA +2.88T +2.52UDC +1.44FLC 99R 8/24
GTPI +2206G

Himmel-Valley Pep-R Mojito

840003205741703 Excellent-92 EEEEE *RC

3-09 2x 305d 27490 3.6 976 3.0 821

2-09 2x 295d 22720 3.2 716 3.0 683

1-08 2x 331d 21470 3.6 765 3.1 666

- 1st Milking Yrlg Eastern Fall Nat'l 2021

- All-PA Milking Yearling 2021

- 1st Milking Yrlg/HM Int Champ PA Fall Champ 2021

- 1st Milking Yrlg SE PA Champ Show 2021

Windy-Knoll-View Pep-Red-ET

56653235 Excellent-92 *TV *TL
PTA -2356M -94F -62P 97R 8/24
PTA +1.58T +.75UDC +.05FLC GTPI +1317G

Himmel-Valley At Matinee

840003137053023 Excellent-91 EX-MS 2E

5-06 2x 341d 34390 3.9 1339 3.1 1055

4-05 2x 336d 29480 3.7 1079 3.1 907

3-04 2x 350d 27030 3.3 881 3.1 831

1-10 2x 305d 22740 3.5 800 3.1 694

Life: 1530d 127730 3.7 4683 3.1 3996

3rd-5th Dams

Himmel-Valley B Majestic VG-85

3-05 2x 305d 29310 3.5 1023 3.2 927

Himmel-Valley Magical Talnt VG-86

5-01 2x 305d 24820 3.4 848 3.2 803

Himmel-Valley PT In Memory VG-88

6-04 2x 304d 22220 3.8 848 3.4 754

Life: 124490 3.9 4800 3.4 4269

97

MARK GUILLAUME
DOYLESTOWN, PA
267-994-7940

CURLY-HILL BRANDNICK FUDGEY

840003267465783
Born: October 18, 2022 • Herd No. 558

Due: November 11, 2024 to Duckett Crush Tattoo-ET

Regancrest-GV S Bradnick-ET

66625940 Excellent-96 EEEE *TR *TP *TY *TV *TL
PTA +555M -42F -1P 99R 8/24
PTA +1.2PL 3.18SCS -2.9DPR 1.9%DCE
PTA +1.65T +1.76UDC +1.66FLC 99R 8/24
GTPI +1858G

Sweet-Peas Hy-Class Faris

840003208476575 Very Good-88 EX-MS
3-03 2x 365d 24872 3.5 875 3.0 738"
2-02 2x 329d 19345 3.7 725 3.0 576"



HARVUE ROY FROSTY EX-97 EEEEE 3E GMD
4TH DAM OF LOT 97

Gen-Com Hy-Class

106566047C *RC *TC *TY *TV *TL
PTA -2154M -51F -46P 97R 8/24
PTA +1.25T +1.50UDC +1.46FLC GTPI +1516G

Sweet-Peas GD Teatful-ET

840003129013811 Very Good-85 VG-MS

3rd-9th Dams

Duckett-SA Gold Fame-ET EX-94 EX-MS 2E

5-09 2x 365d 50280 3.7 1863 3.1 1580
Life: 2088d 201030 4.3 8552 3.1 6330
• 5th Sr 2-Yr-Old Mid-West Spring National

• Region 2 Elite Performer

Harvue Roy Frosty EX-97 EEEEE 3E GMD

5-07 2x 365d 44710 5.0 2222 3.0 1332
Life: 2285d 217250 4.8 10507 3.0 6447

Harvue Sam Heidi EX-93 EEEEE 3E DOM

5-07 2x 365d 34700 4.6 1586 3.2 1115
Life: 2480d 183870 4.5 8335 3.4 6312

Harvue Skybuck Harmony VG-88 EEVVV

2-00 2x 263d 17520 4.4 775 3.4 600

• 2nd Summer Yrlg Eastern National 1994

Harvue Melvin Hallie VG-86

4-08 2x 365d 33690 4.4 1490 3.2 1093
Life: 1234d 102120 4.2 4270 3.3 3355

Harvue Bell Harrison VG-86 GMD DOM

10-4 2x 365d 38040 3.4 1301 3.0 1124
Life: 3171d 264120 3.5 9273 3.1 8221

Harvue Libido Harrison VG-87

6-00 2x 365d 22360 3.8 843

98

KO-KLASSIC HOLSTEINS
PENNSYLVANIA FURNACE, PA 16865
814-692-8118

KO-KLASSIC DOC JULIET

840003269675522 99%RHA-I
Born: June 4, 2023
Bred: September 14, 2024 to Luck-E Blaze-Red *PO



KO-KLASSIC SHOCK JAZELLE-ET EX-91 2E EEEEE
4TH DAM OF LOT 98

Woodcrest King Doc

3132417775 99%RHA-I *TR *TP *TE *TC *TY *TV *TL
PTA +1643M +67F +57P 99R 8/24
PTA +3.4PL 3.13SCS -1.7DPR 2.2%DCE
PTA +3.08T +2.04UDC +1.87FLC 99R 8/24
GTPI +2795G

Ko-Klassic Dempsey Joyce

840003213248407 Excellent-90 EEVEE
2-09 2x 305d 22960 5.4 1235 3.1 706
1-10 2x 283d 16860 6.3 1064 3.0 498

Lirr Drew Dempsey

61083609 Excellent-93 *TR *CD *TP *TY *TV *TL
PTA -706M -3F -3P 99R 8/24
PTA +1.65T +1.08UDC +.98FLC GTPI +1925G

Ko-Klassic Defiant Jacoby

840003144538049 Excellent-91 EEVEE
5-03 2x 305d 28230 5.1 1440 3.1 878
4-02 2x 305d 21310 5.5 1179 3.2 685
3-00 2x 305d 21870 5.6 1229 3.4 743
2-00 2x 305d 17710 5.7 1006 3.2 574
Life: 1495d 103940 5.5 5684 3.3 3431

3rd-10th Dams

Ko-Klassic Armani Josie-ET EX-90 2E

6-02 2x 298d 22110 6.4 1325 3.4 758
Life: 120540 5.4 6468 3.5 4252

Ko-Klassic Shock Jazelle-ET EX-91 2E EEEEE

4-07 2x 297d 25640 5.4 1385 3.2 814
Life: 152150 5.3 8128 3.2 4900

Plum-Line Damion Jasmine VG-88

2-03 2x 305d 20370 3.7 754 3.3 671

Plum-Line Double Jewel VG-85

3-01 2x 305d 22320 4.4 983 3.4 769

Plum-Line Lee Jennifer EX-90

2-01 2x 305d 26570 4.1 1083 3.0 796

Plum-Line Jacqueline VG-88

3-11 2x 305d 24510 4.0 981 3.1 757
Life: 121810 4.5 5499 3.2 3887

Plum-Line Encore Jolene VG-88

4-04 2x 305d 30760 2.5 784 2.8 873

C Zanlor Joanne Inspiration VG-86

4-11 2x 305d 33970 2.8 959 3.1 1047

41st Annual

99

COLLIN STOLTZFUS
MEYERDALE, PA 15552
814-267-6691

Farnear Delta-Lambda-ET

840003125993715 *TR *TP *TE *TC *TY *TV *TL
PTA +1383M +53F +49P 99R 8/24
PTA +5.1PL 2.79SCS -.5DPR 2.2%DCE
PTA +2.79T +2.71UDC +1.09FLC 99R 8/24
GTPI +2844G

Pennwood Atlantic Kickstart

72869975 Excellent-90 EX-MS 3E
8-03 3x 299d 29860 3.0 909 3.0 882
9-05 3x 305d 29780 3.7 1116 3.1 924
7-03 3x 305d 29650 4.1 1214 3.0 897
5-00 3x 305d 28750 4.4 1268 3.1 890
3-11 3x 305d 27300 4.3 1167 3.1 852
2-11 3x 293d 24240 4.3 1054 3.2 776
1-11 3x 294d 17910 3.7 656 3.1 553
Life: 2568d 227460 4.0 9098 3.1 7032

PENNWOOD D LAMBDA KICKBOARD

840003226824434 Very Good-86 VG-MS @ 2-08
Born: February 22, 2021
2-04 3x 305d 29650 2.9 874 3.0 894
Fresh: September 1, 2024
Milking: 124#

Maple-Down-I G W Atlantic-ET

8956383C Very Good-88 VG-MS *TR *TY *TV *TL *TD
PTA +41M -33F -14P 99R 8/24
PTA +1.08T +1.02UDC +.84FLC GTPI +1746G

Pennwood Dundee K Harvick

63593117 Very Good-87 VG-MS
5-06 3x 289d 26710 3.5 934 2.9 784
2-11 3x 300d 26030 3.2 835 3.0 771
6-05 3x 267d 23770 3.8 897 3.0 708
3-11 3x 305d 23730 3.8 913 3.0 706
1-11 3x 305d 20820 3.5 732 3.0 617
Life: 1606d 128780 3.6 4626 3.0 3838

3rd-10th Dams

Pennwood Rubens Kasey K GP-80

3-02 3x 305d 28900 3.4 979 3.1 900
2-01 3x 305d 25130 3.7 930 3.2 796

Pennwood Fred Kitka VG-85

5-05 3x 305d 30070 4.3 1285 3.3 996
Life: 1859d 148480 4.6 6819 3.4 4990

Pennwood Impact Kit-Kat EX-90 2E GMD DOM

8-07 2x 332d 31060 3.6 1131 3.2 982
Life: 3249d 241020 3.7 8920 3.2 7678

Pennwood Marvation Kitty VG-88

8-06 2x 365d 26690 3.8 1004 3.2 859
Life: 2429d 160940 3.6 5803 3.1 5068

Pennwood Magnet Kit VG-85 VG-MS GMD

9-00 2x 305d 23040 4.2 979 3.1 716

Pennwood Ultimate Kimbella VG-85

3-07 2x 300d 20280 3.9 789

Pennwood Major Kay VG-88 VG-MS

Life: 3939d 198610 3.9 7766 2.9 3080

Werstlerdale Imp Kastle EX-90 EX-MS 2E

Life: 2546d 115890 3.9 4563

100

PA-A-PLUS
RENFEW, PA 16053
814-327-2775
JEFF.ANSELL83@GMAIL.COM

Walnutlawn Sidekick

12508113C 99%RHA-I *TR *TE *TY *TV *TL
PTA -1094M +4F -5P 99R 8/24
PTA +3.07T +2.23UDC +1.16FLC GTPI +2194G

Loverae Atwood Lydiarae-ET

840003140952627 Good Plus-83 VG-MS
4-11 2x 305d 28070 3.6 1017 2.9 822
3-05 2x 365d 23780 4.2 1008 3.1 743
2-02 2x 365d 20380 4.3 873 3.3 679

Maternal sisters to Lydiarae

Loverae Solomon Ladyrae-ET VG-86 VG-MS

Loverae Solomon Landree-ET VG-86

Loverae Atw Lightningrae-ET VG-88

Loverae Goldwyn Lark-ET VG-87

Ms Ubercrest Lakevue Lexirae VG-87

- 1st Jr 2-Yr-Old PA Spring Show 2017
- 1st Jr 2-Yr-Old NYSS 2017

Ms Ubercrest Lake Layla Rae VG-85

- Nom. All-American Jr 2-Yr-Old 2016
- Nom. All-American Spring Yrlg 2015

LAKEVUE SIDEKICK LANA

840003220428790 99%RHA-I VG-87 VG-MS @ 3-03
Born: June 4, 2021
2-01 2x 287d 18840 4.6 867 3.4 642
Fresh: June 28, 2024

Bred: August 27, 2024 to Farnear Delta-Lambda-ET



MS UBERCREST LAKE LAYLA RAE VG-85
MATERNAL SISTER TO DAM OF LOT 100

Maple-Downs-I G W Atwood-ET

8956379 Excellent-90 *TR *TP *TY *TV *TL
PTA -271M +13F -7P 99R 8/24
PTA +2.90T +1.85UDC +2.06FLC GTPI +1889G

Erinwood Windbrk Loverae-ET

141603412 Excellent-91 EX-MS
3-04 2x 365d 32340 3.7 1199 3.5 1133
2-05 2x 292d 18510 4.7 872 3.7 694

3rd-12th Dams

Gloryland Lucinda Rae-ET EX-91 EX-MS

6-02 2x 365d 33620 3.7 1240 3.3 1099
2-09 2x 365d 27970 3.6 1008 3.2 905

Full sister to Lucinda Rae

Gloryland Liberty Rae EX-95

Gloryland Lana Rae EX-94 EEEEE 2E

5-06 2x 365d 29011 4.0 1159 3.4 993
Life: 2113d 129620 3.7 4768 3.5 4587

Scientific Liza Rae-ET EX-90

4-09 2x 365d 26710 2.9 786 3.3 878

C Hanoverhill Tony Rae EX-96 3E GMD DOM

6-11 2x 365d 40220 4.1 1661 3.3 1331
Life: 2247d 166396 4.1 6904 3.4 5612

• Grand Champion, Western National 1993

• HM All-American Jr 2-Yr-Old Cow 1988

C Hanoverhill TT Roxette-ET EX-94 2E GMD

10-0 3x 365d 35040 4.3 1519 3.0 1063
Life: 2104d 164789 4.1 6760 3.1 3587

Mil-R-Mor Roxette EX-CAN GMD DOM 30*

7-01 2x 365d 24531 4.7 1153

Life: 6 Lacs 121418 4.7 5728

C Glenridge Citation Roxy EX-97 4E GMD 6*

Life: 3620d 209784 4.5 9471

'Queen of the Breed I & II'

C Norton Court Model Vee EX-90 6*

• All-American Produce of Dam 1977, '78, '79

Norton Court Reflection Vale VG-85-CAN 5*

101

HANNAH GINGERICH
SHIPPENSBURG, PA 17257
717-414-9241

RICECREST HANLEY HARRIETTA

145298546 99%RHA-I
Born: July 11, 2021 • Herd No. 3154
1-11 2x 305d 22150 3.6 806 3.2 704
Fresh: September 15, 2024

• All-PA Summer Jr 2-Yr-Old 2023

Siemers Avz Hanley 31445-ET

840003143986414 99%RHA-I *TR *TP *TE *TC *TY *TV
PTA +599M +51F +34P 97R 8/24
PTA +2.5PL 2.69SCS -2.6DPR 1.7%DCE
PTA +2.82T +2.30UDC +1.49FLC 96R 8/24
GTPI +2613G

Ricecrest Sara-ET

145182133 99%RHA-I GP-83 VG-MS @ 2-09
28K GTPI +1612G

Full sisters to Sara

Ricecrest Sapphire-ET VG-88

Ricecrest Scarlett-ET

• All-PA Spring Calf 2019
• Jr Champ SC PA Champ Show 2019

Walnutlawn Solomon-ET

11775998C 99%RHA-I *TR *TP *TE *TY *TV *TL
PTA -479M -12F -8P 99R 8/24
PTA +2.59T +1.61UDC +.32FLC GTPI +1926G

Ricecrest Gold Chip Geneva

141910404 Excellent-91 EX-MS
5-04 2x 365d 29520 4.3 1260 2.7 796
3-03 2x 365d 28570 4.0 1141 2.7 763
7-04 2x 365d 27390 4.2 1137 2.6 699
2-00 2x 365d 23600 4.0 947 2.8 672
Life: 1875d 131810 4.1 5373 2.7 3593

3rd Dam

Ricecrest Aftershock Aubrey VG-87 VG-MS
1-10 2x 365d 20300 4.1 830 3.1 636

4th Dam

Ricecrest Freelance Fawn-ET VG-86 VG-MS
4-06 2x 365d 25350 3.8 956 3.1 784
2-06 2x 365d 25300 3.9 986 3.2 810

5th-11th Dams

Ricecrest Convince Carla-ET VG-86 VG-MS GMD
2-00 2x 365d 30280 4.0 1198 3.1 937

Ricecrest Luke Lauren-ET EX-91 GMD DOM
6-06 2x 365d 32410 3.6 1162 3.0 968

Ricecrest Southwind Kaye-ET VG-87 GMD
CTPI +1537 +1318M +52F +56P 8/06
5-00 2x 365d 39450 4.1 1633 3.2 1258

Ricecrest Ned Boy Noreen-ET EX-91 2E GMD
7-04 2x 365d 35260 4.2 1489 3.2 1116

Life: 2636d 172940 4.2 7388 3.2 5535

Ricecrest Gemini Jayanna VG-87 DOM

10-2 2x 365d 32070 4.1 1323
Life: 2962d 210730 4.0 8395

Ricecrest Elevation Ella VG-86 DOM

7-08 2x 365d 25010 3.5 871
Life: 2456d 153140 3.6 5460

Terracelane Ideal Star VG-88 VVEV DOM

7-08 2x 365d 26990 3.9 1045
Life: 2924d 191640 3.7 7098

102

PENWOOD FARMS
BERLIN, PA 15530
814-279-0738

PENWOOD LAMBDA IRISH

840003263226083 99%RHA-I
Born: September 8, 2022 • Herd No. 8416
Fresh: September 6, 2024

Farnear Delta-Lambda-ET

840003125993715 *TR *TP *TE *TC *TY *TV *TL
PTA +1383M +53F +49P 99R 8/24
PTA +5.1PL 2.79SCS -5DPR 2.2%DCE
PTA +2.79T +2.71UDC +1.09FLC 99R 8/24
GTPI +2844G

Pennwood Sidekick Ivanka

840003219944382 Good Plus-83 @ 2-05
2-10 3x 286d 22830 4.2 950 3.2 724
1-11 3x 286d 20470 3.5 709 3.0 614

Walnutlawn Sidekick

12508113C 99%RHA-I *TR *TE *TY *TV *TL
PTA -1094M +4F -5P 99R 8/24
PTA +3.07T +2.23UDC +1.16FLC GTPI +2194G

Pennwood Archival Idra

840003138537279 Excellent-92 EEVEE 2E
4-01 3x 344d 34857 3.6 1246 3.1 1074
3-02 3x 270d 25756 3.5 868 3.1 793
5-03 3x 306d 25531 5.4 1372 3.1 794
2-03 3x 285d 21644 3.8 720 3.0 654

41st Annual

103

NATALIE YODER
BELLEVILLE, PA 17004
717-935-2863

Vogue Redeye P-Red

4001147C 99%RHA-I *PC *TE *TC *TY *TV *TL
PTA +463M +42F +21P 98R 8/24
PTA +3.9PL 2.79SCS +.9DPR 1.9%DCE
PTA +2.06T +1.50UDC +1.22FLC 97R 8/24
GTPI +2565G

Dryhouse-M Jordy Fiesta

840003205522036 99%RHA-I GP-83 @ 2-03 *RC
2-01 2x 298d 17610 3.8 676 2.9 516

Maternal sisters to Fiesta

Dryhouse-M Kenosha Floss VG-87

Dryhouse-M Chief Florecita VG-85

DRYHOUSE-M RDEYE FLIGHT-RED

840003258827796 99%RHA-I
Born: July 15, 2022 • Herd No. 2307
Fresh: August 28, 2024



DRYHOUSE-M GOLDCHIP FORTUNE EX-90 EX-MS 2E
3RD DAM OF LOT 103

Cycle Mcgucci Jordy-Red

840003131666411 99%RHA-I VG-87 *CV *TC *TY *TL
PTA -718M -14F -33P 99R 8/24
PTA +2.91T +2.15UDC +3.01FLC GTPI +1692C

Dryhouse-M Crush Fantastic

840003134511575 99%RHA-I EX-91 EEEEE 2E
6-01 2x 339d 36880 3.8 1408 3.1 1138
3-00 2x 340d 28550 4.0 1150 3.1 874
4-01 2x 311d 26950 3.7 985 3.1 822
5-01 2x 313d 26060 3.7 962 3.1 813
2-01 2x 287d 18020 3.9 699 3.1 556
Life: 1590d 136460 3.8 5204 3.1 4203



DRYHOUSE-M DEMPSEY FROST EX-91 EX-MS
4TH DAM OF LOT 103

3rd-7th Dams

Dryhouse-M Goldchip Fortune EX-90 EX-MS 2E

7-03 2x 365d 30720 3.4 1049 3.2 978
Life: 2257d 158350 4.1 6424 3.3 5235

Dryhouse-M Dempsey Frost EX-91 EX-MS

3-00 2x 302d 30390 3.6 1092 3.0 899
4-00 2x 305d 29480 4.0 1165 3.1 905

Dryhouse-M Elite Favor NC

Dry-House Lattitude Fay 920 EX-90 EX-MS

2-10 2x 352d 27650 3.5 959 2.9 802
Life: 1641d 115940 3.2 3724 2.8 3255

Dry-House Dane 806 EX-90 EX-MS

4-00 2x 354d 32220 4.2 1342 3.1 1009
3-01 2x 281d 22150 4.0 880 3.2 708

104

LIZZY STOLTZFUS
BERLIN, PA 15530
814-267-6711

Cycle Ron Burgundy-Red-ET

840003208383914 99%RHA-I *TP *TE *TC *TY *TV *TL
PTA -135M +6F +2P 85R 8/24
PTA +.4PL 2.68SCS -1.8DPR 2.8%DCE
PTA +2.81T +2.48UDC +2.10FLC 81R 8/24
GTPI +2189G

Dayspring Jedi Warrior-Red

145045362 99%RHA-I VG-85

Maternal sister to Jedi

Dayspring Dimond Jingle VG-85

- Unanimous All-American R&W Winter Yrlg 2018
- Jr All-American R&W Winter Yrlg 2018
- 1st Winter Yrlg Grand Int'l R&W Show 2018
- 1st Winter Yrlg All-American R&W 2018
- 1st Winter Calf All-American R&W 2017

MS JUST A DREAM-RED

840003266225734 99%RHA-I
Born: July 19, 2023 • Herd No. 128

Bred: October 8, 2024 to Avant-Garde-I Latenite-Red-ET
733H000001



DAYSRING DIMOND JINGLE-RED VG-85
MATERNAL SISTER TO DAM OF LOT 104

Mr Blondin Warrior-Red-ET

840003139655530 99%RHA-I *TP *TE *TC *TY *TV
PTA -674M -22F -13P 99R 8/24
PTA +2.76T +1.40UDC +1.16FLC GTPI +1681G

A-K-Mohr R U Joyful-Red

142031876 Excellent-90 EX-MS
4-07 2x 305d 26400 3.5 973 3.0 790
6-01 2x 305d 24190 3.5 835 3.0 722
3-03 2x 305d 19320 3.4 661 3.0 589
2-01 2x 305d 15900 3.6 565 2.9 460
Life: 1688d 110470 3.6 3956 3.1 3398

3rd-6th Dams

A-K-Mohr Re Joyce-Red GP-84

3-03 2x 283d 29090 3.6 1057 3.2 919
2-01 2x 365d 28860 3.9 1116 3.3 947

A-K-Mohr Advent Joy-ET VG-85

Nine-Cees Emory Jane EX-94 EEEEE 3E
3-04 3x 365d 42990 2.7 1145 2.8 1222
Life: 2734d 217190 3.4 7311 3.0 6475

Nine-Cees Jake Jane VG-87 VG-MS

4-08 3x 365d 34950 3.4 1178 2.9 1029
Life: 1449d 114980 3.5 3996 3.1 3537

105

JULIA SMOKER
BELLEVILLE, PA 17004
717-935-5346

HOLLO-HOME ARCHI BW&BLU-RED

840003260831303 99%RHA-I
Born: January 24, 2023 • Herd No. 1954

Due: February 11, 2025 to Herd Bull
Revere X 90 Diamondback



HOLLO-HOME SPEARMINT SKYBLU EX-90 EX-MS
4TH DAM OF LOT 105

Farnear Architect-ET

840003214251590 99%RHA-I *RC *TE *TC *TY *TV
PTA +350M +5F +14P 82R 8/24
PTA +.4PL 2.96SCS +.0DPR 2.5%DCE
PTA +3.70T +3.15UDC +1.96FLC 80R 8/24
GTPI +2350G

Hollo-Home Rager Blu-Face

840003203625810 99%RHA-I GP-83 *RC
3-01 2x 365d 28100 5.0 1395 3.6 1013
2-00 2x 340d 25030 4.8 1196 3.5 864

Ri-Val-Re Rager-Red-ET

72353457 99%RHA-I EX-90 *TP *TM *TE *TC *TY *TV
PTA +1004M +52F +40P 99R 8/24
PTA +1.67T +70UDC +1.31FLC GTPI +2661G

Hollo-Home Union Blueberry

84000313767963 99%RHA-I EX-91 EX-MS 2E
3-01 2x 365d 34800 4.1 1432 3.2 1121
2-00 2x 365d 29100 4.3 1258 3.2 922
4-08 2x 365d 26940 4.1 1105 3.3 879
5-11 2x 365d 26000 4.6 1195 3.4 883
Life: 1588d 122100 4.3 5238 3.3 4002

3rd-7th Dams

Hollo-Home Spectrum Blujay VG-86 VG-MS
Hollo-Home Spearmint Skyblu EX-90 EX-MS
Hollo-Home Blitz Sky GP-82
2-03 2x 305d 26580 4.0 1067 2.9 762
Rocknook Contrast Skyler VG-85 VG-MS
4-05 2x 316d 30070 3.3 1002 3.0 914
Life: 2280d 169900 4.2 7109 3.1 5322
Rocknook Charles Sheila VG-86-CAN

106

MADISON FISHER & SABRINA CLARK
FROSTBURG, MD 21532
717-422-1907

KOZY-KOUNTRY TATOO ELLA

840003274421087 Pending
Born: June 7, 2024

Duckett Crush Tatoo-ET

840003137052923 99%RHA-I *TR *TP *TE *TC *TY *TV *
PTA -203M -25F +4P 99R 8/24
PTA +1.4PL 2.71SCS -2.1DPR 1.9%DCE
PTA +2.83T +2.18UDC +.70FLC 99R 8/24
GTPI +2054G

Big-Guns Devour Everclear

144518209 99%RHA-I EX-90 EX-MS 2E
5-03 2x 285d 29630 3.8 1117 3.3 967
3-00 2x 305d 28490 4.5 1278 3.6 1015
4-00 2x 305d 19740 4.4 863 3.2 640
3-00 2x 305d 18920 4.1 775 3.3 626
2-00 2x 294d 15200 3.7 565 3.2 488



LUDWIGS-DG GOLDWYN ELLA-ET EX-94 2E
4TH DAM OF LOT 106

Mr Danielle Devour-ET

72713024 99%RHA-I *RC *TP *TY *TV *TL
PTA +619M +8F +6P 98R 8/24
PTA +2.66T +3.12UDC +1.24FLC GTPI +2134G

Ludwigs-DG Dmn Enchanted

840003137340236 99%RHA-I VG-86 VG-MS
3-00 2x 305d 28490 4.5 1278 3.6 1015
2-00 2x 193d 8840 3.9 349 3.2 282 Inc

3rd-Dams

Ludwigs-DG Limited Edition EX-91 EX-MS
3-08 2x 305d 28150 4.8 1350 3.7 1038
2-02 2x 305d 21390 4.9 1058 3.6 770
• 3rd Summer Yrlg Midwest Spring Nat'l 2013
Ludwigs-DG Goldwyn Ella-ET EX-94 2E
7-08 2x 281d 39110 4.2 1662 3.9 1151
Life: 1789d 171630 4.2 7227 3.4 5751
• HM All-American Jr. 3 Year Old 2012
• Member of All-American Produce of Dam 2012
Ma-Tom-Ba Terason Enigma-ET VG-87
2-04 2x 305d 21510 4.2 901 3.2 695
• 1st Winter Hfr Calf Midwest Spring National '05
• Unanimous All-American Produce of Dam 2012
• 6 Excellent Goldwyn daughters
Budjon-JK Linjet Evalyn-ET EX-91
3-06 2x 305d 38510 4.2 1631 3.2 1216
Krull Broker Elegance EX-96 3E GMD DOM
• HM All-American Aged Cow 1999 & 2000
Krull Starbuck Excellency EX-90 GMD DOM
Krull TT Excellency EX-90 VEEE DOM
Krull Boot Mark Excellency EX-92 2E GMD
Krull Kingstead Excellency EX-92 4E GMD

41st Annual

107

AARON WORTHINGTON
DOYLESTOWN, PA 18902
215-766-8966

Luck-E Undenied Admiral

840003141305497 99%RHA-I *TR *TC *TY*TV *TL
PTA +620M +8P -4F 96R 8/24
PTA -.6PL 2.89SCS -3.7DPR 3.4%DCE
PTA +3.00T +1.49UDC -.20FLC 95R 8/24
GTPI +1940G

Curly-Hill Unstbul Dynamite

840003146853427 99%RHA-I GP-80 @ 2-07 *RC

CURLY-HILL ADMIRAL DOLLY

840003146853459 99%RHA-I
Born: July 3, 2022 • Herd No. 548

Due: November 10, 2024 to Mr Chassity Gold Chip-ET



OAKFIELD ARCHIVAL DINA-ET EX-94 EX-MS
3RD DAM OF 107

Riverdown Unstopabull-Red

11801450C 99%RHA-I *TY *TV *TL
PTA -183M -19F -19P 99R 8/24
PTA +1.93T +1.94UDC +1.15FLC GTPI +1951G

Lake-Effect Un Delilah-ET

840003150829020 99%RHA-I VG-88 EX-MS
3-06 2x 365d 26100 3.6 941 3.0 786
1-11 2x 365d 20060 3.5 711 3.0 601

3rd-8th Dams

Oakfield Archival Dina-ET EX-94 EX-MS

5-03 2x 355d 36820 4.0 1480 3.0 1090

2-03 2x 365d 22540 3.8 846 3.1 694

• 1st Sr 2-Yr-Old NE Spring Nat'l 2019

• 4th Fall Yrlg PA Spring Show 2018

• 1st Fall Yrlg/Res Jr Champ Franklin County Fair 2018

• 2nd Fall Yrlg South Central Champ Show 2018

• 1st Fall Calf South Central Champ Show 2017

• 1st Fall Calf Franklin County Fair 2017

Woodlawn Dundee Daphne-ET EX-91 EEEEE

2-03 3x 360d 23270 3.4 793 3.1 712

5-04 3x 253d 17650 3.4 602 3.1 555

• HM All-NY Sr 2-Yr-Old 2012

Woodlawn Durham Dolly-ET EX-92 EX-MS

5-04 2x 305d 29190 4.1 1194 3.1 911

Life: 1626d 119530 4.0 4829 3.4 4046

Woodlawn Juror Daisy EX-93 3E DOM

6-06 2x 305d 37060 3.8 1047 3.3 1216

Life: 220760 4.0 8927 3.4 7428

Gorecroft W Victor Doll EX-90 EX-MS

2-03 2x 365d 30660 3.4 1045 2.9 897

Life: 133400 3.5 4636 3.0 3962

C Gorecroft Dolly EX-90 EX-MS GMD

8-11 2x 365d 42500 4.3 1813 2.7 1131

Life: 184380 3.8 6994 2.8 5152

108

JEFFREY & GAYLE BENEDICT
WAYNESBORO, PA 17268
717-598-8084

Farnear Delta-Lambda-ET

840003125993715 *TR *TP *TE *TC *TY *TV *TL
PTA +1383M +53F +49P 99R 8/24
PTA +5.1PL 2.79SCS -.5DPR 2.2%DCE
PTA +2.79T +2.71UDC +1.09FLC 99R 8/24
GTPI +2844G

Glen-Toctin Doc Whitney

840003008628456 99%RHA-I
• Sold for Dairy

GLEN-TOCTIN DL WHIMSICAL

840003214857147 99%RHA-I
Born: January 13, 2023 • Herd No. 487

Due: December 10, 2024 to Siemers Wolf Hulu 37006-ET *RC
(Sexed Semen) 250H016498

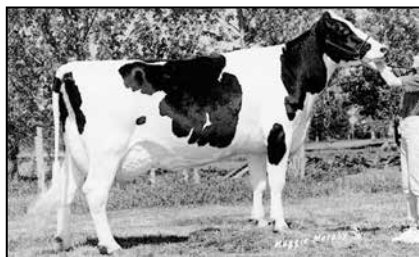

LAKE-EFFECT AER WINDSONG-ET EX-91 3E DOM
5TH DAM OF LOT 108

Woodcrest King Doc

3132417775 99%RHA-I *TR *TP *TE *TC *TY *TV *TL
PTA +1643M +67F +57P 99R 8/24
PTA +3.08T +2.04UDC +1.87FLC GTPI +2795G

Glen-Toctin Large Willow-ET

142723342 Very Good-85 VG-MS
4-05 2x 365d 28310 4.0 1138 3.2 915
5-09 2x 310d 28000 4.2 1175 2.9 825
3-05 2x 305d 24470 4.0 969 3.1 765
2-03 2x 365d 23400 4.1 950 3.2 739
LTD: 1410d 106340 4.1 4323 3.1 3325

3rd-10th Dams

Way-Lu Goldwyn Whisper-ET VG-86 VG-MS

2-03 2x 365d 31400 4.6 1452 3.3 1029

3-06 2x 307d 23900 4.7 1118 3.3 777

Lake-Effect Champ Wendy-ET VG-86

4-00 2x 305d 21400 3.3 713 3.0 651"

Lake-Effect Aer Windsong-ET EX-91 3E DOM

4-03 2x 365d 38800 3.7 1442 3.1 1219

Life: 2146d 181500 3.6 6524 3.2 5872

Nu-Wing Melvin Wednesday EX-91 2E

4-08 2x 365d 24790 4.5 1124 3.2 788

2-05 2x 365d 23540 4.0 939 3.1 722

Nu-Wing Mars Wileta EX-91 2E DOM

9-02 2x 365d 27570 4.3 1178 3.1 858

Life: 4166d 275210 4.3 11774 3.1 8508

Nu-Wing Commander Wimpy EX-93 3E GMD

13-3 2x 365d 33166 4.1 1349 3.1 1027

Life: 4275d 267177 4.2 11309 3.2 7179

Nu-Wing Hattie Maple Wand VG-86

4-01 2x 305d 15530 4.1 639

Doris Veeman Ivanhoe VG-86 VG-MS

5-06 2x 305d 16290 4.5 736

109

AUSTIN & LARISSA REAM
MARKLETON, PA 15551
814-279-8392
CHESTNUTRUN135@YAHOO.COM

AOT Hindsight-Red-ET

840003226954603 99%RHA-I *TP *TE *TC *TY *TV *TV
PTA +1468T +44F +25P 82R 8/24
PTA +.9PL 2.89SCS -2.1DPR 2.6%DCE
PTA +2.85T +2.22UDC +.75FLC 81R 8/24
GTPI +2428G

Pineybrook Atrctn Caper-Red

840003243352089 99%RHA-I GP-82 @ 2-06

PINEYBROOK HNDST CLOVER-RED

840003291144622 99%RHA-I
Born: June 1, 2024 • Herd No. 2419



PINEYBROOK CRYSTAL-RED-ET EX-93 EX-MS 2E
4TH DAM OF LOT 109

Apple-Pts Attraction-Red-ET

840003147207032 99%RHA-I *CV *TC *TY *TV
PTA -627M -14F +3P 93R 8/24
PTA +2.60T +2.41UDC +1.70FLC GTPI +2053G

Pineybrook Cupcake-Red

70934027 Excellent-90

3rd-12th Dams

Pineybrook Dgr Charm-Red-ET VG-85

3-04 3x 365d 25110 4.6 1158 3.9 968
Life: 2322d 153850 4.6 7081 3.6 5486

Pineybrook Crystal-Red-ET EX-93 EEEEE 2E

6-10 3x 365d 32590 3.9 1278 2.9 944
Life: 1753d 122760 4.1 5084 3.1 3847

• *Nom Jr All-American R&W 4-Yr-Old Cow 2008*

Pineybrook Cindy-Red-ET EX-93 EEEEE 3E

5-08 2x 365d 38100 3.8 1460 2.8 1052
• *Nom All-American R&W Aged Cow 2008*

• *Jr All-American Sr 3-Yr-Old R&W Cow 2005*

• *Res Jr All-American R&W 5-Yr-Old Cow 2007*

Pineybrook R Star Cindy-Red EX-90 EEEVE 2E

6-10 2x 305d 20571 3.9 799 2.8 566"
Hamiltons Cav Cinderela-Red VG-85 VG-MS

6-07 2x 305d 20660 4.3 896 3.0 627
Life: 1945d 107150 4.2 4473 3.1 3360

Hamiltons Enhancer Fergie

3-10 3x 285d 24770 4.1 1013 2.7 671
Maple-Leaf-M M Chief Beth-Red GP-82

4-04 2x 305d 24770 3.4 837 2.9 715

Maple-Leaf-M Astro Jon Bonita VG-86 VG-MS

5-05 2x 305d 15430 4.3 658

Maple-Leaf-M Bonnie Elmcroft VG-85

6-01 2x 293d 16530 3.6 599

Lin-Amy Beany Forty-Niner VG-87 VEEV

6-02 2x 305d 20130 3.9 780

Life: 1828d 107260 3.8 4095

110

ELMER & BARBARA FISHER
ELIZABETHVILLE, PA 17023
717-903-6498

DAUPHIN-WAY SHOWTIME MANGO

840003211823276 99%RHA-I *RC
Born: April 4, 2022 • Herd No. 640
Fresh: August 7, 2024

Jacobs Showtime-ET

111576086C 99%RHA-I *RC *TE *TC *TY *TV *TL
PTA +535M +75F +43P 91R 8/24
PTA -1.8PL 3.20SCS -4.0DPR 2.9%DCE
PTA +2.70T +1.77UDC +1.46FLC 85R 8/24
GTPI +2493G

Dauphin-Way Dbac Mitzie-Red

840003135440130 99%RHA-I GP-81 @ 2-05

Mr D Apple Diamondback

840003013721049 99%RHA-I *RC *TP *TE *TC *TY *TV
PTA -293M -22F -2P 99R 8/24

PTA +2.42T +1.85UDC +1.41FLC GTPI +1884G

Dauphin-Way Dstry Marty-Red

840003135440101 Excellent-90 EX-MS

41st Annual

111

LESA BOYD
FREEPORT, PA 16229
727-954-1442

Luck-E Awesome-Red

72186769 *CV *TE *TC *TY *TL
PTA -1501M -49F -47P 99R 8/24
PTA -.4PL 3.15SCS -.2DPR 3.6%DCE
PTA +2.16T +2.77UDC +.80FLC 99R 8/24
GTPI +1481G

Ebe-Tide DK Alabama-Red

840003207150683 99%RHA-I

EBE-TIBE AWESME ABILENE-RED

840003263600957 99%RHA-I
Born: June 12, 2023 • Herd No. 807

Bred: August 30, 2024 to Luck-E Acetylene-Red-ET
(Sexed Semen) 554H001041



TRI-DAY ASHLYN-ET EX-96 2E GMD DOM
6TH DAM OF LOT 111

Mr Ebe-Tide DB Deke-Red

144483156 99%RHA-I
PTA -606M -27F -10P 34R 8/24
PTA +1.21T +1.05UDC +.58FLC TPI +1802

R-Time Aussies Alice

144483165 99%RHA-NA *RC

3rd-8th Dams

Willy-MC Goldwyn Aussie-ET NC

Kingsmill Durham Ava-ET EX-93

3-05 2x 365d 30750 3.7 1150 3.2 974

2-00 2x 365d 27360 4.4 1197 3.1 852

• 1st Sr 2-Yr-Old/Res Int Champ MW Sprg Nat'l 2008

EK-Oseena Mason Ashley EX-90

3-01 2x 335d 32100 3.7 1196 3.1 990

Tri-Day Ashlyn-ET EX-96 2E GMD DOM

4-09 2x 365d 43090 4.8 2079 3.5 1503

Life: 1374d 144770 4.6 6665 3.5 5135

• All-Time All-American 4-Yr-Old Cow

• HHM All-Time All-American Sr 3-Yr-Old Cow

• Voted All-World 2001 by Holstein International

• All-American 4-Yr-Old Cow 2001

• All Canadian 4-Yr-Old Cow 2001

• Supreme Champion World Dairy Expo 2001

• Grand Champion Royal Winter Fair 2001

• All-American Sr 3-Yr-Old Cow 2000

• Res All Canadian Sr 3-Yr-Old Cow 2000

Bendy-Brook Odyssey Favorite EX-92 2E DOM

6-01 2x 337d 22670 3.4 770 3.1 706

• Res All-American Produce of Dam 2001

Bendy-Brook Star Fonda VG-86 VG-MS

3-11 2x 290d 23390 3.5 826 3.1 724

112

JOB0 FARM LLC
GETTYSBURG, PA 17325
717-752-5871

Walnutlawn Sidekick

12508113C 99%RHA-I *TR *TE *TY *TV*TL
PTA -1094M +4F -5P 99R 8/24
PTA +.2PL 2.75SCS -.7DPR 2.2%DCE
PTA +3.07T +2.23UDC +1.16FLC 99R 8/24
GTPI +2194G

Job0 KB Brenda

840003139856460 99%RHA-I EX-90 EX-MS 2E
2-11 3x 365d 35870 4.1 1477 3.2 1157
4-02 3x 302d 33080 3.6 1189 2.9 967
5-02 3x 312d 31310 3.8 1196 3.0 944
6-01 3x 308d 30090 3.8 1146 3.0 912
1-08 3x 365d 29560 3.8 1117 3.1 926
Life: 1952d 187430 3.9 7307 3.1 5803

JOB0 SK BILLIE EILISH-ET

840003257166908 99%RHA-I
Born: June 10, 2023 • Herd No. 11717

Due: April 5, 2025 to Siemers O Parceive 39612-ET
14H016980



JOB0 KB BRENDA EX-90 EX-MS 2E
DAM OF LOT 112

Vatland Crown Royal-ET

840003126134463 99%RHA-I VG-88 *TR *TP *TL
PTA +1032M +46F +24P 95R 8/24
PTA +1.38T +1.23UDC +.32FLC GTPI +2385G

Ladies-First Breeze 6222-ET

72150405 Very Good-87 VG-MS
3-11 3x 365d 41810 3.1 1297 2.9 1197
2-10 3x 355d 23670 3.3 787 3.0 717
1-11 3x 285d 31860 3.2 1012 2.8 887

3rd-12th Dams

Gen-I-Beq Shottle Brie-ET VG-85

2-00 2x 365d 30170 4.2 1253 3.1 949

Gen-I-Beq Champion Bambi-ET EX-90 4*

3-09 2x 365d 31638 4.1 1305 3.0 945

6-02 2x 303d 28095 4.1 1148 3.0 850

Braedale Baler Twine-ETS VG-86 32*

2-01 2x 365d 30906 4.9 1521 3.4 1052

Braedale Gypsy Grand VG-88-CAN 37*

5-06 2x 365d 34786 4.8 1660 3.1 1069

Life: 1782d 116398 4.9 5677 3.4 3996

Braedale Moonriver GP-83-2YR-CAN

2-00 2x 365d 26012 4.1 1056 3.6 941

Sunnylodge Chief Vick-ET VG-86 31*

2-04 2x 365d 31327 3.7 1146 3.4 1060

Sunnylodge Elevation Jan VG-87 13*

10-4 2x 305d 35150 4.8 1687 3.6 1254

Life: 6 Lact 156959 4.3 6784 3.4 4564

Sunnylodge Jane Sheik VG-85 4*

4-11 2x 340d 27335 4.1 1127

Life: 5 Lact 108158 4.1 4392

Sunnylodge Fond Vickie VG-85 2*

4-06 2x 324d 23904 4.1 977

Life: 5 Lact 106286 4.1 4367

Sunnylodge Janice VG-CAN 4*

4-08 2x 365d 27782 3.8 1047

Life: 10 Lact 216706 3.8 8203

113

TANISHIA SYNDICATE
NEWPORT, PA 17074
717-247-6160

Cycle Ron Burgundy-Red-ET

840003208383914 99%RHA-I *TP *TE *TC *TY *TV *TL
PTA -135M +6F +2P 85R 8/24
PTA +.4PL 2.68SCS -1.8DPR 2.8%DCE
PTA +2.81T +2.48UDC +2.10FLC 81R 8/24
GTPI +2189G

Cantata Uns Tanishia-Red-ET

145051365 99%RHA-I GP-84 VG-MS *TC *TL
32K GTPI +1867G +2.68T +1.94UDC +1.86FLC

Maternal sister to Tanishia

Cantata War Tanzania Red-ET VG-85

Cantata Anyalyst Tay-Red

• 2nd Winter Calf PA Spring Show 2024



CANTATA ANALYST TAY-RED
MATERNAL SISTER TO DAM OF LOT 113

MS CANTATA RON TRANQUIL-RED

840003216336115 99%RHA-I
Born: September 2, 2023 • Herd No. 1200
32K GTPI +1804G -152M -23F -12P 80R 8/24
PTA +2.74T +1.48UDC +1.50FLC A1/A2 AA



MILKSOURCE LVRG TINA-RED-ET EX-92 2E
2ND DAM OF LOT 113

Riverdown Unstopabull-Red

11801450C 99%RHA-I *TY *TV *TL
PTA -183M -19F -19P 99R 8/24
PTA +1.93T +1.94UDC +1.15FLC GTPI +1951G

Milksource LvrG Tina-Red-ET

840003132912464 Excellent-92 EEEEE 2E
32K GTPI +1746G A1/A2 AA
3-02 2x 305d 30184 3.7 1102 3.1 932
2-01 2x 334d 25783 3.7 942 3.2 819
5-01 2x 59d 5995 4.0 239 2.8 167 RIP

Maternal sisters to Tina

Milksource DTY Tanya-Red EX-94

• Nom All-American R&W 4-Yr-Old 2016
• Member of Res All-Am Produce 2016
• Nom All-American R&W Winter Yrlg 2013

Milksource DTY Tammy-Red-ET EX-94

• Unan. Jr All-American R&W 4-Yr-Old 2016
• Grand Champ Grand Int'l Jr R&W Show 2016
• Unan. Jr All-American R&W Sr 3-Yr-Old 2015
• Res All-Canadian R&W Jr Cow 2015

Milksource Defnt Tiffany-ET EX-92

Milksource DNT Talia-Red-ET EX-91

• All-American R&W Winter Yrlg 2016
• HM All-Canadian R&W Winter Yrlg 2016
• 1st/B&O Int Yrlg Royal R&W 2016
• 3rd & B&O Winter Yrlg Int'l Show 2016
• 1st Winter Yrlg Midwest Nat'l R&W Show 2016

3rd-5th Dams

Silvermine Adv Tally-Red-ET EX-93 EEEEE 2E

5-05 2x 365d 38700 4.2 1621 3.2 1254

Life: 1266d 108890 4.3 4730 3.3 3564

• HHM All-American R&W 4-Yr-Old 2011
• Grand Champ Midwest Spring R&W Show 2011
• Nom 2010 R&W Cow of the Year
• All-American R&W Sr 3-Yr-Old Cow 2010
• Int Champ/Res Grand Grand Int'l R&W 2010
• All-American R&W Sr 2-Yr-Old Cow 2009
• All-Canadian R&W Sr 2-Yr-Old Cow 2009
• Int Champ Royal R&W 2009

Sungold R-M Tammy-Red-ET EX-93 2E GMD

Life: 1262d 135110 3.3 4459 2.9 3951

Medovue Leader Lottie-Red VG-85 GMD

Life: 1355d 114310 3.8 4384 3.2 3626

114

JACOB & JAREN DUEPPENGIESSER
FOND DU LAC, WI 54937
920-716-0270

Val-Bisson Doorman-ET

107281711C Excellent-90-CAN *TR *TP *TY *TL
PTA -378M +14F +13P 99R 8/24
PTA +.0PL 2.67SCS -2.5DPR 2.7%DCE
PTA +2.46T +1.48UDC +.72FLC 99R 8/24
GTPI +2147G

Annalea Goldwyn Alinda

7962855 96%RHA-NA Excellent-94 EEEEE 2E
7-00 3x 365d 35660 3.5 1237 2.9 1042
3-10 3x 365d 33190 3.9 1310 3.4 1117
5-03 3x 365d 28380 3.8 1067 3.3 927
2-10 2x 343d 28269 4.2 1190 3.2 913
4-10 3x 290d 28003 4.5 1255 3.4 961"
1-11 2x 306d 20923 3.9 811 3.9 825
LTD: 1971d 178346 4.5 7976 3.7 6570"

• 1st Aged Cow/Sr & Grand Champ NYSS Jr 2014

RANSOM-RAIL DOORMAN ALORA

74158654 98%RHA-I Excellent-94 3E
Born: April 21, 2015
5-09 3x 365d 40140 4.1 1651 3.6 1440
7-03 3x 365d 40520 5.2 2108 3.6 1473
3-03 3x 365d 28223 3.9 1095 3.8 1067"
4-10 3x 290d 28003 4.5 1255 3.4 961"
2-02 3x 316d 18270 4.4 810 3.7 678
9-03 3x 45d 4671 4.2 194 3.3 155 RIP
LTD: 1991d 178346 4.5 7976 3.7 6570"
Fresh: August 5, 2024 6th Lactation
Milking: 112# 4.1F 3.3P SCC 12,000

• 3rd Aged Cow NYSS 2021

Braedale Goldwyn

10705608C Good Plus-84
PTA -651M -5F -10P 99R 8/24
PTA +1.06T +.61UDC +.78FLC GTPI +1874G

Annalea Gibson Alison

7484024C Excellent-92-CAN 3E
5-00 2x 365d 33177 3.8 1274 3.1 1015
4-00 2x 297d 29391 3.6 1051 3.1 914
3-00 2x 272d 24105 3.6 877 3.2 776
1-11 2x 329d 22491 3.9 879 3.1 706
Life: 1263d 109164 3.7 4081 3.1 3411



RANSOM-RAIL DOORMAN ALORA EX-94 3E
SELLS AS LOT 114

3rd Dam

Annalea Alicia Leader VG-85-CAN 86-MS

4-03 2x 322d 27498 3.2 875 3.0 825

41st Annual

115

SHERI KEATS
PINE BUSH, NY 12566
914-456-3342

Farnear Delta-Lambda-ET

840003125993715 *TR *TP *TE *TC *TY *TV *TL
PTA +1383M +53F +49P 99R 8/24
PTA +5.1PL 2.79SCS -.5DPR 2.2%DCE
PTA +2.79T +2.71UDC +1.09FLC 99R 8/24
GTPI +2844G

Parakeats Lauthority Tinsel

74051887 Excellent-94 EEEEE 2E
5-11 2x 305d 31200 4.1 1291 3.1 955
4-11 2x 303d 28530 4.2 1186 2.9 839
4-00 2x 281d 24690 4.3 1064 3.0 736
2-03 2x 305d 22550 3.4 768 3.0 675
7-02 2x 232d 20900 4.3 906 2.9 611

PARAKEATS DLAM TWINKLE TOES

840003209342864 Very Good-85 VG-MS @ 2-05
Born: March 3, 2022
Fresh: July 8, 2024
2-04 2x 73d 5225 3.9 202 3.1 161 RIP
Milking: 80# 3.9F 3.2P SCC 22,000

Comestar Lauthority-ET

103455217C *CD *TY
PTA -140M +1F -5P 99R 8/24
PTA +1.82T +.56UDC +.61FLC GTPI +1875G

Parakeats A Shock Tailgate

71176554 Very Good-88 VG-MS
3-03 3x 305d 25810 4.6 1182 2.9 758

3rd-14th Dams

Ms Zach Premier Tara VG-87 VG-MS

5-00 2x 305d 27880 3.6 994 2.9 819
3-09 2x 305d 26300 4.2 1110 3.0 779

Zach-R-Granslam Tops EX-92 EEEEE 2E

4-04 2x 365d 31010 3.6 1120 2.9 898
Life: 1986d 144380 3.5 5038 2.9 4236

Miss Jach-R J Tab Tammy EX-91 EX-MS 3E

6-07 2x 333d 23880 4.3 1035 3.0 727
3-02 2x 365d 21950 4.3 951 3.1 680

Land-O-Green Tony Tammy VG-87

7-07 2x 365d 30220 3.6 1090 2.8 834
Life: 2921d 218260 3.5 7646 2.8 6162

Land-O-Green Triple T Tara VG-86 EX-MS

2-04 2x 365d 23090 3.4 775 2.8 640

Land-O-Green Willow June EX-90 2E GMD DOM

5-00 2x 305d 25100 3.5 866

Land-O-Green Triune Judy VG-85 VG-MS

5-08 2x 305d 22590 3.4 762
Life: 1518d 108490 3.5 3808 3.0 603

Land-O-Green Apollo Joyce EX-92 2E GMD

7-00 2x 303d 24330 3.4 829 3.0 725

Land-O-Green Pride Joy EX-90 2E

7-09 2x 305d 25190 3.4 847

Life: 2075d 139070 3.4 4788

Bridmont Ivanhoe Juliana VG-85

9-03 2x 305d 22960 3.4 774

Life: 2440d 149410 3.5 5266

Bridgmont S M Cherry Jonbell GP-80

Jonbell Sterling X VG-88 VG-MS

Life: 2041d 109851 3.8 4214

116

SHERI KEATS
PINE BUSH, NY 12566
914-456-3342

Stantons Alligator-ET

840003128769279
PTA +1187M +44F +32P 98R 8/24
PTA -0.1PL 2.85SCS -1.5DPR
PTA +2.57T +2.34UDC +1.01FLC 97R 8/24
GTPI +2536G

Parakeats Chief Tumbles-ET

840003209342863 99%RHA-I VG-86 VG-MS @ 2-05

PARAKEATS GATOR TANGLE

840003284646812 99%RHA-I
Born: December 16, 2023 • Herd No. 2234

Stantons Chief-ET

840003129015989 99%RHA-I *TE *TC *TY *TV *TL
PTA +916M +8F +24P 99R 8/24
PTA +2.00T +2.14UDC +.23FLC GTPI +2281G

Parakeats Lauthority Tinsel

74051887 Excellent-94 EEEEE 2E
5-11 2x 305d 31200 4.1 1291 3.1 955
4-11 2x 303d 28530 4.2 1186 2.9 839
4-00 2x 281d 24690 4.3 1064 3.0 736
2-03 2x 305d 22550 3.4 768 3.0 675
7-02 2x 232d 20900 4.3 906 2.9 611

Comestar Lauthority-ET

103455217C *CD *TY
PTA -140M +1F -5P 99R 8/24
PTA +1.82T +.56UDC +.61FLC GTPI +1875G

Parakeats A Shock Tailgate

71176554 Very Good-88 VG-MS
3-03 3x 305d 25810 4.6 1182 2.9 758

• Extended Pedigree Listed Above...

117

ZIEMBA & PIRRUNG
DURHAMVILLE, NY 13054
315-730-0201

Farnear Architect-ET

840003214251590 99%RHa-I *RC *TE *TC *TY *TV
PTA +350M +5F +14P 82R 8/24
PTA +.4PL 2.96SCS +.0DPR 2.5%DCE
PTA +3.70T +3.15UDC +1.96FLC 80R 8/24
GTPI +2350G

Luck-E Awesome Joy-Red-ET

840003139051661 Excellent-93 EX-MS
4-09 2x 365d 34140 4.1 1406 3.5 1183
3-05 2x 365d 32530 4.6 1510 3.4 1101
2-00 3x 305d 24890 4.8 1202 3.1 771
Life: 1252d 105810 4.6 4859 3.4 3637

Full sisters to Joy

Luck-E Awesome Jacuzzi-Red EX-94
Luck-E Awesome Jazz-Red-ET EX-92

ZBW-JLP ARCTCT JIANT-RED-ET

840003266250341 99%RHA-I
Born: June 3, 2024 • Herd No. 1562

Maternal sister to Jiant

ZBW-JLP Mrand Joyous-Red-ET VG-88 @ 2Yr



LUCK-E AWESOME JOY-RED-ET EX-93 EX-MS
DAM OF LOT 117

Luck-E Awesome-Red

72186769 *CV *TE *TC *TY *TL
PTA -1501M -49F -47P 99R 8/24
PTA +2.16T +2.77UDC +.80FLC GTPI +1481G

Luck-E Ladd Jubilee-Red-ET

69873754 Excellent-93 EEEEE 2E
6-08 2x 365d 44350 4.5 1990 3.1 1369
9-01 2x 365d 42160 4.2 1760 3.3 1385
5-01 2x 365d 32310 4.0 1301 3.2 1032
2-10 2x 365d 30390 4.7 1437 3.5 1068
4-01 2x 284d 26470 4.8 1273 3.2 835
1-11 2x 292d 19550 4.4 854 3.4 671
Life: 2240d 220480 4.5 9821 3.3 7332

3rd-15th Dams

Double-D Mr Burns Jess-ET EX-94 EX-MS 2E *RC
8-01 3x 339d 42360 4.7 1994 3.0 1290
Life: 1784d 164880 3.9 6379 3.4 5660

Hy-Class Advnt Jessi-Red-ET EX-90 EX-MS
5-06 2x 305d 22290 4.1 923 3.0 675
Life: 1607d 110310 4.1 4553 3.0 3335

Hy-Class Rang Jathne-Red-TW EX-90 VEEVE
5-00 2x 305d 31780 3.5 1106 2.8 880

Hy-Class Jacob Jackie-Red EX-91 EEEVE
4-10 2x 365d 27800 2.8 785 3.0 827

Jandi-Mac June Logic-Red-ET EX-91 2E DOM
3-05 2x 305d 32790 3.5 1158 3.2 1043

Ja-Bob Harry Jerry-Red-ET EX-90 EEEVEV 2E
6-00 2x 365d 30570 3.9 1183 3.4 1038
Life: 2898d 191560 3.7 7044 3.3 6390

Ja-Bob Harmony Joy-Red-ET EX-90 EX-MS
6-08 2x 365d 32901 3.4 1105 3.0 1001

Ja-Bob Mark Heavenly Joy EX-92 2E *13 STAR
7-03 2x 365d 33093 3.5 1155 3.2 1054

Sky-Hi Mars Helen-ET EX-92 4E GMD DOM
10-0 2x 365d 30181 3.9 1175 3.2 963
Life: 7 Lact 235830 4.0 9407 3.4 7317

Sky-Hi Boots Honey VG-86 EX-MS GMD
Life: 4327d 233390 4.5 10475

Sky-Hi Majority Honey EX-90 3E GMD
6-04 2x 365d 20311 4.2 849

Terrace Heights Honey Sky Hi VG-86 VG-MS
Twincreek Burke Winnie VG-86

Raffle Calf



The Raffle Calf supports the largest and best Jr Holstein Association in the United States! The PA Jr Holstein Association thank you to Eric Niswander for his generous donation!

ERIC NISWANDER
SAINT THOMAS, PA 17252
717-729-4169

Canyon-Breeze At Airlift-ET

62897620 VG-89 *TR *TP *TY *TV *TL
PTA +701M +9F -6P 99R 8/24
PTA -2.3PL 2.92SCS -3.5DPR 3.3%DCE
PTA +2.28T +.69UDC +2.01FLC 99R 8/24
GTPI +1901

Palmyra Exacter Patty

72278457 Excellent-92 EEEEE 2E
5-00 3x 365d 31690 4.1 1312 3.4 1089
3-10 2x 345d 31384 4.1 1282 3.5 1102
2-09 2x 356d 29420 4.1 1211 3.5 1019
1-10 2x 273d 19890 4.3 854 3.5 696
Life: 1446d 117250 4.2 4907 3.5 4113

EDEN-VIEW LIFT PEGGY-ET

840003214857152
Born: September 18, 2023 • Herd No. 492



EDEN-VIEW LIFT PEGGY-ET
RAFFLE CALF

Mountfield Altaexacter

65689792 *TY *TV *TL
PTA +260M -1F +6P 99R 8/24
PTA +.81T +.40UDC +.27FLC GTPI +2039G

Palmyra Osmond Patty

70809704 Very Good-85 VG-MS
3-00 2x 331d 28910 3.8 1101 3.2 933
6-11 2x 308d 25670 4.0 1016 3.1 804
7-01 2x 305d 24610 3.6 891 3.4 827
1-09 2x 358d 23850 3.9 919 3.2 773
4-11 2x 347d 23820 3.9 927 3.4 801
4-00 2x 277d 21460 4.0 854 3.3 710
Life: 2010d 151770 3.8 5815 3.3 4979

3rd-14th Dams

Creek-Bound S Glimmer-ET VG-86 VG-MS
1-11 2x 277d 20190 3.5 701 3.0 601

Ensenada Onyx Peewee-ET VG-88 VG-MS
3-01 2x 365d 33670 3.8 1281 3.0 1015
Life: 1277d 104110 4.0 4178 3.1 3232

Plushanski Amel Patty-ET EX-93 EX-MS DOM
4-09 2x 365d 44880 3.3 1468 2.9 1295
Life: 1396d 127490 3.4 4300 3.0 3790

Dividing-Ridge Peg-ET VG-86 GMD DOM
Life: 1973d 166280 3.8 6381 3.0 5063

Dividing-Ridge Elton Peggie EX-91 2E DOM
4-11 2x 365d 33070 3.5 1144 3.2 1065

Dividing-Ridge Royalty Patty VG-88
Swan-Road Columbus Peggie F-74

Swan-Road Nugget Peg VG-85 DOM
Swan-Road Elevation Peg VG-87

Pinta-Lane Peg VG-87
Pinta-Lane Pony

Watloc Pond Gate Ruby EX-91 EEEV 3E

41st Annual

KEITH ENGLAND
WILLIAMSBURG, PA
814-381-5492

118

FIVE UNITS

Farnear Delta-Lambda-ET 551H003379 Sexed

119

FIVE UNITS

Lindenright Moovin 551H003855 Sexed

120

SIX UNITS

Walnutlawn Solomon 200H010146

IKE COLE
607-425-4632

121

FIVE UNITS

St-Lo Video 777JE1167



Nittany Lion Fall Classic Sale History

	<u>No. of Head</u>	<u>Sale Volume</u>	<u>Sale Average</u>	<u>Price of Top Seller</u>	<u>Chairperson</u>
Nov. 2, 1984	57	\$121,730	\$2,079	\$12,000	Mark Wolfskill
Nov. 8, 1985	55	\$ 90,000	\$1,606	\$ 8,500	William Leshner
Oct. 31, 1986	50	\$ 74,225	\$1,453	\$ 2,700	Kim Kriebel
Nov. 7, 1987	54	\$ 86,425	\$1,588	\$ 3,000	Walter "Rusty" Russell
Oct. 28, 1988	64	\$ 84,810	\$1,304	\$ 2,600	Mark Price
Nov. 10, 1989 Benefit	55	\$ 97,345	\$1,637	\$ 3,100	David Mattocks
Nov. 2, 1990	54	\$ 96,425	\$1,786	\$ 7,500	William Curley
Nov. 2, 1991	44	\$ 75,075	\$1,706	\$ 3,500	J. Thomas Wiker
Oct. 31, 1992	67	\$123,350	\$1,841	\$ 3,350	David Lentz
Oct. 30, 1993	69	\$135,425	\$1,963	\$ 6,000	Dwight Stoltzfus
Nov. 5, 1994	68	\$103,650	\$1,524	\$ 3,400	Jennifer Trout
Nov. 11, 1995	69	\$108,250	\$1,569	\$ 4,000	Cathy Pavelski (Holsteins)
	Holsteins 56	\$ 83,100	\$1,484	\$ 2,450	
	Jerseys 13	\$ 25,150	\$1,935	\$ 4,000	Owen Bewley (Jerseys)
Nov. 16, 1996	80	\$117,625	\$1,470	\$ 2,350	Josh Harvatine (Holsteins)
	Holsteins 66	\$ 99,825	\$1,513	\$ 2,350	
	Jerseys 14	\$ 17,800	\$1,271	\$ 1,800	Crystal Miller (Jerseys)
Nov. 15, 1997	62	\$ 80,276	\$1,295	\$ 3,500	Meranda Dum (Holsteins)
	Holsteins 48	\$ 67,325	\$1,403	\$ 3,500	
	Jerseys 14	\$ 12,951	\$ 925	\$ 1,650	Cory Meyers (Jerseys)
Nov. 7, 1998	52	\$ 97,650	\$1,878	\$ 4,000	Chris Connelly
Oct. 29, 1999	68	\$139,475	\$2,051	\$ 5,550	Diane Glock
Oct. 28, 2000	69	\$120,750	\$1,750	\$3,300	Olivia Courtney
Nov. 10, 2001	63	\$157,250	\$2,496	\$4,200	Joshua Hushon
Nov. 16, 2002	64	\$152,875	\$2,389	\$6,000	Jeremiah Fearnley
Nov. 8, 2003	61	\$135,725	\$2,221	\$5,550	Bryant Hlavaty
Nov. 13, 2004	60	\$192,050	\$3,201	\$16,500	Randy Wolfe
Nov. 12, 2005	65	\$190,825	\$2,936	\$4,700	Daryl Maulfair
Nov. 4, 2006	75	\$189,175	\$2,522	\$6,000	Douglas Sattazahn
Nov. 10, 2007	71	\$235,125	\$3,312	\$7,450	Rachel Ebert
Nov. 8, 2008	94	\$389,725	\$4,146	\$21,000	Nathan Heim
Nov. 21, 2009	91	\$260,550	\$2,863	\$26,000	Joseph Leslie
Nov. 13, 2010	86	\$201,325	\$2,341	\$4,200	Scott Umble
Nov. 5, 2011	82	\$200,800	\$2,449	\$10,500	Nathan Ulmer
Nov. 10, 2012	97	\$231,000	\$2,381	\$16,000	Derek Wasson
Oct. 26, 2013	89	\$215,250	\$2,419	\$7,500	Chad Horst
Nov. 8, 2014	83	\$290,195	\$3,496	\$11,500	Max Wolf
Nov. 14, 2015	86	\$232,500	\$2,703	\$5,800	Jaylene Leshner
Nov. 12, 2016	94	\$233,925	\$2,489	\$17,700	Cara Trotter
Oct. 28, 2017	97	\$243,045	\$2,506	\$9,500	Mikey Barton, Jr.
Nov. 3, 2018	89	\$119,505	\$1,343	\$4,000	Rebecca Davis
Nov. 2, 2019	101	\$179,260	\$1,775	\$5,700	Daniel Kitchen
Oct. 24, 2020	111	\$222,860	\$2,008	\$9,700	Taylor Wolfe
Oct. 30, 2021	104	\$241,200	\$2320	\$9,500	Greg Norris
Oct. 15, 2022	112	\$332,675	\$2970	\$10,500	Ryan Allen
Oct. 21, 2023	110	\$295,165	\$2683	\$ 8,200	Katelyn Taylor
Sale Totals to Date	3,052	\$6,894,518	\$2,259		



The Wasson Family
Centre Hall, PA

BRUMBAUGH

LUMBER, LLC

Serving the surrounding communities since 1982.

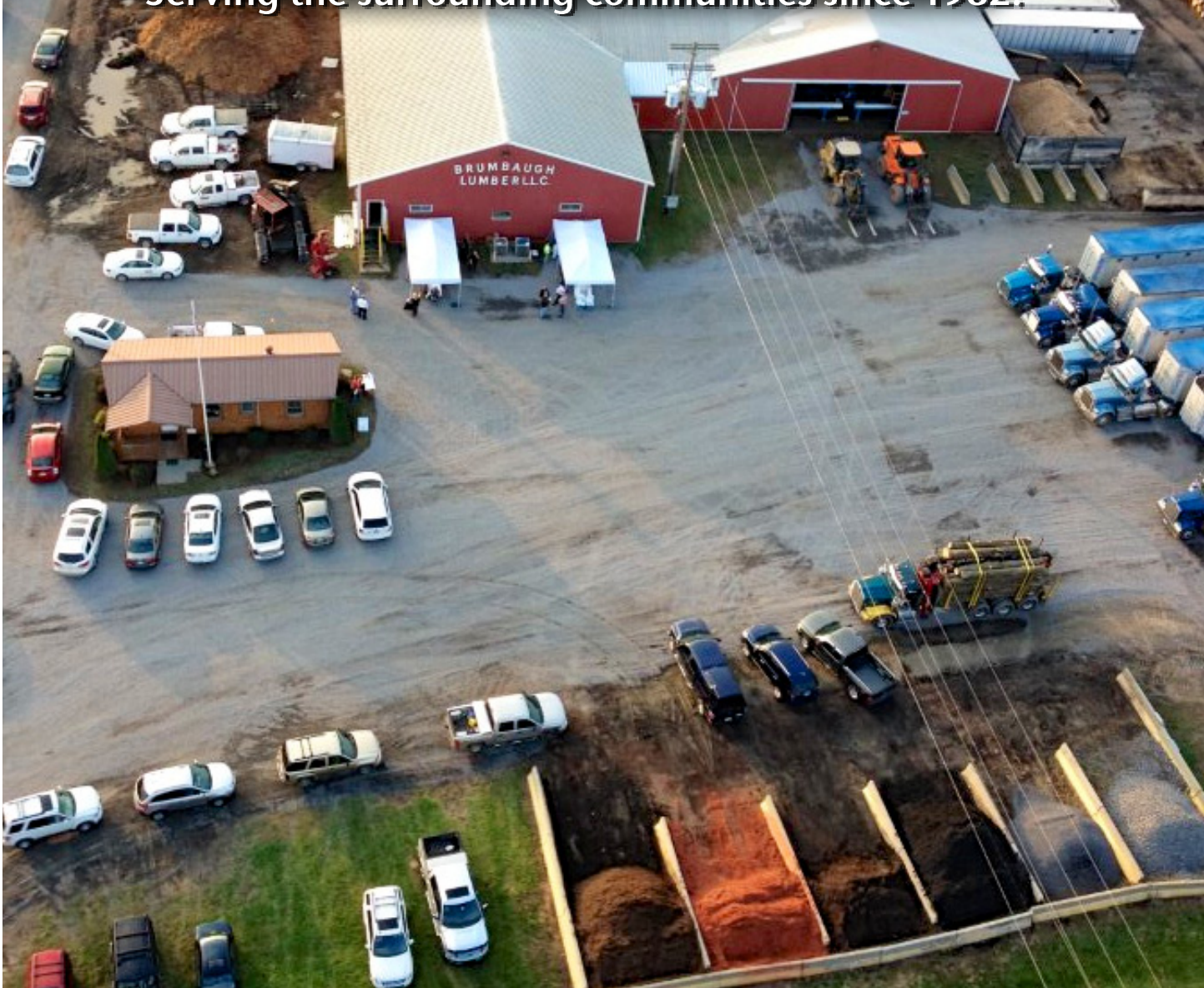

16460 Croghan Pike • Shirleysburg, PA 17260

www.brumbaughlumber.com

(814) 542-8880



**Your Nutritionist - Your Formula
made like you want it**

Target Your Nutritional Needs With

ROASTED SOYBEANS, COTTONSEED, 48% SOYBEAN MEAL STUHH
SOY HULLS, CORN DISTILLERS, CORN GLUTEN MEAL
AMINO PLUS® PROFIT-A FAT PEAK® BICARB
CITRUS PULP, BAKERY FEED, SALT
ROASTED CORN
BEET PULP SHREDS
LIQUID MOLASSES
FISH MEAL
VEGETABLE OIL, ROASTED GROUND CORN, POTASSIUM CHLORIDE
MEGA LAC. TURBO MEAL, CANOLA MEAL, WHEAT MIDS, BLOOD MEAL
PHOSPHATE, NIACIN, POTASSIUM & AMMONIUM CHLORIDES, COTTONSEED HULLS
21% PHOSPHATE

**CUSTOMER
FORMULA
FEEDS**
manufactured by
TRIPLE M FARMS
www.triplemfarms.com

**MANY OTHER INGREDIENTS NOT LISTED
FEEDS MADE FROM NON GMO GRAIN AVAILABLE**

CALL US FOR PRICES • 717-272-3225



“Supplying a variety of quality wood bedding for small & large animals and other commercial uses.”

www.hooverwoodshavings.com

Thank you for the Hay donation from...



9985 WILLIAM PENN ROAD, IMLER, PA 16655

BREEZY FARMS
HOME OF THE KOCHERS
PA FURNACE, PA

*Guided-Path Farm
The Ulmer Family
Bellfonte, PA*

**South Creek Acres Farm
Home of the Taylors
Allenwood, PA**



HOLSTEIN ASSOCIATION TERMS AND CONDITIONS FOR PUBLIC SALES

EFFECTIVE MARCH 2, 1996 - Amended October 1, 1997, June 28, 2000, June 23, 2002, and March 26, 2010

TERMS: The terms of the sale are cash unless arrangements are made prior to the sale or are printed in the sale catalog. Only when the above conditions are met will the buyer be entitled to the warranties listed below. In no case will animals be released unless settlement is made with the clerk of the sale.

RESPONSIBILITY: The seller, buyer, and manager of this sale are obligated to comply with the provisions of these terms and conditions.

EXPORT SALES: Buyer assumes all responsibility for health tests required by the importing country.

BIDS: The highest bidder is the buyer. Bidding parties or their agents are responsible for all bids placed. Every animal or lot presented for bidding is pledged to absolute sale. In case of dispute, the animal or lot will again be put up for advance bids, and if there is no advance bid, the animal or lot will be sold to the person the auctioneer accepted the last bid from. In case two or more claim the bid, the auctioneer will indicate the party whose bid he recognized. Other claimants will be given an opportunity to increase the bid and bidding will be restricted to the two or more claimants.

BY-BIDDING: Bidding directly or indirectly by the sole owner of any animal or lot is prohibited unless the intention to bid is disclosed specific to each animal in the catalog and announced when the animal enters the ring. Bidding by any member of a partnership, syndicate, or other entity having an ownership interest in an animal or lot is permitted.

TRANSFER OF OWNERSHIP: For all Registered HolsteinsSM, the transfer of ownership to the buyer will be recorded on the records of Holstein Association USA and a certificate of registration showing that transfer of ownership will be provided to the buyer free of charge. For embryos, the transfer of ownership to the buyer will be recorded on the records of Holstein Association USA free of charge to the buyer.

RISK: All animals located at sale site are at the purchaser's risk as soon as struck off, but will be cared for free of charge for a maximum of 24 hours following the end of the sale.

WARRANTIES:

- 1) Each consignor warrants clear title to the animal or lot, and the right to sell same.
- 2) To the best of the seller's knowledge, each animal is sound and healthy in every respect and embryos have been recovered, processed, frozen, transferred and graded in keeping with IETS recommendations unless otherwise noted in the catalog or announced from the auction stand. Every precaution will be taken to represent the physical condition of each lot exactly as is known. Examination of all purchases should be made immediately after the purchase and before the close of the sale, and if found not to be as represented, complaint must be reported to the sale management before the close of the sale. In the event no complaint is filed, it is understood that the buyer assumes full ownership in the case of animals at sale site together with all risks, after which no representations of the seller can be challenged through the sale management. Heifers that never calved are in no way guaranteed as to the condition of their udders following calving.

3) Breeding Warranty

The seller guarantees all animals to be breeders, but not beyond the purchase price, with the following understanding:

- a. Males - Should any bull after reaching the age of fourteen months fail to prove a breeder after being used for two months on cows or heifers known to be breeders, the matter shall be reported in writing to the seller within three months of the sale date. The report must include the animal's examination record, a written statement of treatment, and a statement of the animals' inability to breed,

by a licensed veterinarian. The seller has the option to refund the purchase price or make other settlement that is satisfactory to the buyer. In either case the rights of ownership of the animal return to the seller. The seller makes no guarantees with respect to the ability to freeze semen.

- b. Females - All females are guaranteed to be breeders with the exception of:
 1. Cows over 7 years of age when sold;
 2. Cows and/or heifers carrying a pregnancy that is the result of an embryo transfer.

Report of a non-breeder must occur in writing within 3 months of the date of sale or before the animal reaches 21 months of age and must be submitted to the seller. The report must include the animal's examination record, a written statement of treatment, and a statement of the animals' inability to breed, by a licensed veterinarian. The seller has the option to refund the purchase price or make other settlement that is satisfactory to the buyer. In either case the rights of ownership of the animal return to the seller.

Females bred when sold and pronounced in calf are presumed to be pregnant but pregnancy is not guaranteed unless so announced. The seller makes no warranty that pregnant cows will deliver calves or that they will carry calves full term.

- c. If, after the sale, embryos or oocytes are recovered from a female or an attempt is made to superovulate her, this negates the breeding warranty unless there is a separate written agreement between buyer and seller.

SHIPPING: Assistance will be given in arranging shipping of the animals after the sale. All costs, risks and responsibility will be borne by the purchaser.

PEDIGREE INFORMATION: All production, classification, type and production summaries are current. Only information recorded on Holstein Association USA pedigrees is used. Any production or classification records supplied by the seller or consignor will be properly identified as provided by owner. Records in progress are identified as such.

GENOMIC INFORMATION: If genomic information on the animal or embryo is available, it must be dated and disclosed at or before the time of sale.

EMBRYO TRANSFER: All registered animals that have resulted from embryo transfer are identified with one of the following suffixes in the name: ET, ETS (from split embryo), or ETN (from nuclear transfer). If unregistered, the appropriate technology will be identified. Donor dams are identified.

HEALTH WARRANTY: The seller will provide an official health certificate to the buyer for each animal showing the results of all health tests made in preparation for this sale as required by the state where the cattle reside. Other health tests completed for this sale will be disclosed.

ERRORS: The material in this catalog has been carefully edited. If any errors or omissions are discovered, they will be announced. Such announcements take precedence over that printed in this catalog.

ACCIDENT: The sale management, the consignors, and the owner of the grounds will not be responsible in any case for the condition of the grounds or the behavior of the animals and disclaim any liability in the event of personal accident or property loss.

LIMITATIONS OF WARRANTIES: Warranties contained herein, unless terminated earlier, will cease upon the resale of an animal.

Index

ABBOTT, TIM AND SHARYN, ENOSBURG, VT	52	KEATS, SHERI, PINE BUSH, NY	115, 116
ANDREWS ENTERPRISES, MANSFIELD, PA	1, 2	KEILHOLTZ, JAMES & SHARON, EMMITSBURG, MD	87
ANDREWS ENTERPRISES, MANSFIELD, PA	10, 32, 34	KENNEDY & PIRRUNG, COLUMBIA CROSS ROADS, PA	76
ANDREWS, TEVEN, ELMIRA, NY	12	KENNEDY, JON, COLUMBIA CROSS ROADS, PA	7
BALTHASER, HANNAH, BERNVILLE, PA	36	KLINEDELL FARMS LLC & STOLTZFUS, JOHN, MYERSTOWN, PA	P
BENEDICT, JEFFREY & GAYLE, WAYNESBORO, PA	69, 71, 108	KO-KLASSIC HOLSTEINS, PENNSYLVANIA FURNACE, PA	98
BEWLEY, EMORY, SUSQUEHANNA, PA	31	KRULL RYAN, GEORGE, IA	E, R, 3, 82
BEWLEY, GAVIN, SUSQUEHANNA, PA	59	KUMMER FARM, EVANS CITY, PA	35
BOBBY NAGEL, CLYMER, NY	92	LAMOREAUX LAND & CATTLE, BELDING, MI	A, F, G
BOOP AND CLONINGER, MILLMONT, PA	57	LENTZ, COLIN, LEBANON, PA	96
BOYD, LESA, FREEPORT, PA	111	LLOYD & PAYNE, MIDDLEBURGH, NY	50
BRASSEL, JILL, SACKETS HARBOR, NY	22	LLOYD, DAVID & DENISE, MIDDLEBURGH, NY	74, 75
BRIECHLE, JULIA, SUSQUEHANNA, PA	24	LOGAN & LADY LUCK HOLSTEINS, FARMDALE, OH	85
BROOKS, DOUGLAS, HOP BOTTOM, PA	61	LOGAN, MATTHEW, FARMDALE, OH	78
CALKINS, BROOKE, ROME, PA	62	LOGAN, STEVEN & LADY LUCK HOLSTEINS, FARMDALE, OH	K
CALKINS, BROOKE, ROME, PA	47	LOGAN, STEVEN, FARMDALE, OH	20
CAMPBELL, GARTH AND MELISSA, GRATZ, PA	9	MADISON FISHER	89
CESSNA, MOLLY, CLEARVILLE, PA	5, 93	MAPLE-DOWNS FARMS II & VAIL, PETER, MIDDLEBURGH, NY	73
CRAWFORD, JAMIE, ROME, PA 18837	26, 27	MARTIN LAWAYNE , CLEAR SPRING, MD	C
CROTHERS, ANTHONY, PITCHER, NY	30	MARTIN, LAWAYNE, HAGERSTOWN, MD	S, 72
CURLEY, DELANEY, MONTROSE, PA	42	MCCORMICK, PHILLIP, MUNCY, PA	63
D-N-R HOLSTEINS, MYERSTOWN, PA	37, 66	MCGEE & ROUDABUSH, CLEARFIELD, PA	53
DARNELL, KATIE, AUSTIN, KY	46	MCWILLIAMS FARMS, SOMERSET, PA	91
DEMELLO & TRIPLE-T HOLSTEINS, NORTH LEWISBURG, OH	25	MCWILLIAMS, CLYDE AND CHARLENE, SOMERSET, PA	86
DUEPPENGISSER, JACOB & JAREN, FOND DU LAC, WI	114	MCWILLIAMS, SAM, SOMERSET, PA	45
ENDVICK, MCKENZIE, SOMERSET, PA	6	MD-HILLBROOK, FINKE, THURMONT, MD	16
EVANS, ABBIE, ROME, PA	L	MIDWAY DAIRY, HALE, OR	D
FAUS, WARREN, MCCLURE, PA	79	MILLION-HEIR HOLSTEINS, MILAN, OH	13, 43
FISHER, ELMER & BARBARA, ELIZABETHVILLE, PA	94, 110	NICKERSON, BRANDON	38
FISHER, EMILY AND RANDY, PITTSFIELD, NH	33	NISWANDER, ERIC, SAINT THOMAS, PA	18, 19
FISHER, EMILY, PITTSFIELD, NH	28	NOBLE, WESLEY, GILLETT, PA	0, 88
FISHER, MADISON & SABRINA CLARK, FROSTBURG, MD	106	OAKVALE FARM, LONDON, OH	80
FLOTS, ISAAC, NORTH COLLINS, NY	H	PA-A-PLUS, RENFEW, PA	100
GENETIC LINK, AVELLA, PA	64	PENNWOOD FARMS, BERLIN, PA	90, 102
GILBERT & BUCKLEY, MORRISTOWN, TN	40, 41	RADER, SHELBY, CONNEAUT LAKE, PA	58
GINGERICH, HANNAH, SHIPPENSBURG, PA	70, 101	REAM, AUSTIN & LARISSA, MARKLETON, PA	109
GRAF, DAVID, LIBERTY, PA	11	REED, SARA, COLUMBIA CROSS ROADS, PA	55, 56
GRAND CRU CATTLE	B	SENSENI, J. RANDALL, QUARRYVILLE, PA	T
GUILLAUME, MARK, DOYLESTOWN, PA	97	SMOKER, JULIA, BELLEVILLE, PA	105
GUISE, DENTON, SPRING GROVE, PA	8	STELL'R GENETICS-ELLIOTT, BOBBY+ JOYCE & STRANGE, LEE+ JOSCELYN M	
HAWBAKER & ABBOTT, CLEAR SPRING, MD	67, 68	STOLTZFUS, COLLIN, MEYERDALE, PA	99
HAWBAKER & HILL, CLEAR SPRING, MD	83	STOLTZFUS, LIZZY, BERLIN, PA	104
HEART & SOUL HOLSTEINS & JERSEYS, MILLMONT, PA	N, 17, 44	TANISHIA SYNDICATE, NEWPORT, PA	113
HIGHER PLAIN GENETICS, EMMITSBURG, MD	77, 95	ULMER & UMBLE, BELLEFONTE, PA	48
HILL & ACKLEY HOLSTEIN, THURMONT, MD	39, 81	VIERRA DAIRY FARMS, HILMAR, CA	29
HILL & RHODES, THURMONT, MD	4	WAINWRIGHT, CHUCK, SCHOHARIE, NY	Q, I
HILL AND TOPP, BOTKINS, OH	60	WARNER, LEONARD & DONALD, SPRINGVILLE, PA	14
HILL, ABBOTT AND KANE, THURMONT, MD	23	WIDERMAN, ELLIE, GETTYSBURG, PA	49
HILL, CHRIS & JENNIFER, THURMONT, MD	21	WORDEN, WAYNE, SAUQUOIT, NY	J
HOUGH, KIMBER, HOWARD, PA	15	WORTHINGTON, AARON, DOYLESTOWN, PA	107
HUDSON, CADEN, GREENCASTLE, PA	51	WYATT & TRIPLE-T HOLSTEINS, NORTH LEWISTOWN, OH	84
HUDSON, KINZEE, GREENCASTLE, PA	65	YODER, NATALIE, BELLEVILLE, PA	103
INFRA-PARTNERS, THURMONT, MD	54	ZIEMBA & PIRRUNG, DURHAMVILLE, NY	117
JOBO FARM LLC, GETTYSBURG, PA	112		

CATALOG DESIGN:

De-Lite Graphics

New Bloomfield, PA

717-979-5272

dlgraphics2013@gmail.com

PLEASE BRING THIS CATALOG TO THE SALE