

Susquehanna County Autumn Opportunity Sale



Saturday, October 12, 2024

11:00 AM

Harford Fairgrounds - Harford, PA

LIVE INTERNET BIDDING AT www.cowbuyer.com



- View/bid online in Real Time • Registration is required. Please register at least one (1) hour prior to sale time at www.cowbuyer.com
- High Speed Internet is required. Slower speed will not permit you to bid and keep pace in real time.
- Terms: Purchasing online constitutes a legal contract and promise for payment of purchases. All purchases must be paid within five (5) days of sale date and prior to load out or delivery of cattle purchased.
- Cowbuyer.com is a service provider and is not responsible for the activity or inactivity of any technology, internet connection at the sale site or connection and technology of the bidders.
- No APP required on mobile devices.

Questions please contact Aaron Ray Tompkins 336-363-4639

Susquehanna County Autumn Opportunity Sale

Saturday, October 12, 2024 • 11:00AM

at the Harford Fairgrounds

GPS Address: 485 Fair Hill Rd, New Milford, PA



*View/bid online in Real Time
at www.cowbuyer.com*

**Bidders must pre-register & be pre-approved.*

**Contact Aaron Tompkins if you need assistance at 336-363-4639*

Sale Staff

Dan Hosking..... 607-972-8773	Denise Pease..... 570-955-7131
Dave Lentz..... 717-329-9202	Lloyd Pease..... 570-955-8170
Quinn Dum..... 717-636-3965	Evan Castrogiovanni 570-396-6218
Justin Garner..... 607-427-7688	Abe Light..... 315-651-7410
Steve VanKuren.... 570-767-1766	Reed Comstock.... 607-329-9202
Jeremiah Fearnley. 570-396-1002	

Please feel free to contact any member of the sale staff or sale committtee to place bids if unable to attend the sale!

****Cattle viewing and light refreshments Friday night 6-9pm***

Lunchstand ringside • Long distance trucking available

Terms of Sale: Cash or good check sale day. Shipping on embryo purchases is the responsibility of the buyer. For all other terms and conditions refer to the Holstein Association Terms and Conditions page in this catalog.

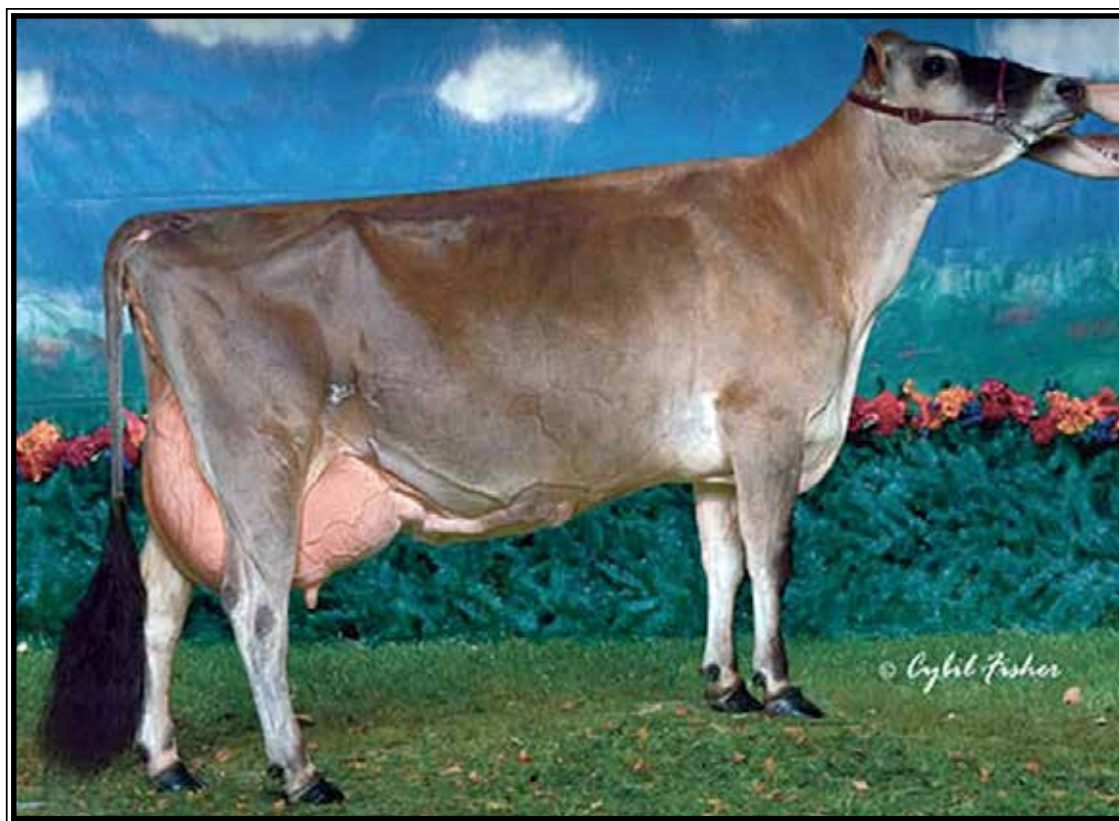

Ladyholm-N Jewels Jade EX-95%

5-09 305 34400 5.7 1946 3.6 1236

(4th Dam of Lot 1)

LOT 1 Jersey

Sweet Peas Chrome Jessica

3-09 EX-90%

3229263811 ID Eartag 351

Born 9/5/20

2-02 314 22000 5.0 1108 3.5 776

DRY COW

**Bred 1/23/24, Due 10/29/24 to
7HO5032 Victorious (sexed)**

***6th generation EX cow!**

Tyler Soden

7073 State Route 492
Susquehanna, PA 18847
570-955-7131

River Valley Cece Chrome-ET

3012423929 8/24 PTA +62GJPI
+502M +26F +14P +1.6PL +2.0T
Critic-P X EX-91% Celebrity

Sweet-Peas Velocity Jessica

6-05 EX-94% 119388369
2-01 353 21740 5.3 1141 3.3 712
3-03 365 34120 5.1 1176 3.2 727
Sire: Arethusa Jade Velocity-ET

2nd Dam:

**Sweet-Peas Jamaica Jennabelle
EX-95%**

2-01 305 17150 5.7 980 3.7 641

3-02 305 20830 6.0 1241 3.8 786

4-04 269 18520 5.1 943 3.8 705

3rd Dam:

**Sweet Peas Primetime Joy-ET
EX-95%**

5-04 305 19600 5.7 1119 3.8 746

6-04 294 19570 5.7 1124 3.9 755

4th Dam: (Pictured above)

**Ladyholm-N Jewels Jade
EX-95%**

4-05 305 32130 4.4 1778 3.5 1115

5-09 305 34400 5.7 1946 3.6 1236

7-09 305 32580 4.1 1674 3.4 1105

5th Dam:

**Smiths Legend Jewel
EX-93%**

3-02 278 15750 5.0 784 3.8 597

6th Dam:

**Smiths Intentional Janet
VG-85%**



Pennwood Governor Alayna VG-88%

**1st Sr 2yr-old NY Spring Show 2012*

(3rd Dam of Lot 2)

LOT 2 Jersey

Pennwood Chrome Amateur

2-02 VG-86%

3236790069 ID Eartag 5976

Born 8/25/21

1-10 319 14247 5.1 731 4.1 581

Fresh 8/10/24

Dwight & Lindsay Stoltzfus

1687 Salco Rd

Berlin, PA 15530

814-279-0738

River Valley Cece Chrome-ET

3012423929 8/24 PTA +62GJPI

+502M +26F +14P +1.6PL +2.0T

Critic-P X EX-91% Celebrity

Pennwood Excitation Adeva-ET

5-07 VG-85% 3146474249

2-02 305 14040 5.5 779 3.8 535

3-05 261 12590 6.1 762 4.0 505

4-04 301 15420 5.2 805 3.8 584

5-04 305 18310 5.6 1018 3.8 694

Sire: Bridon Excitation

2nd Dam:

Pennwood Furor Adele

EX-91%

2-03 305 13520 4.6 622 3.5 476

3-04 288 16750 5.3 885 3.6 604

4-04 305 17910 4.7 834 3.2 574

3rd Dam: (Pictured above)

Pennwood Governor Alayna

VG-88%

**1st Sr 2yr-old NY Spring Show 2012*

4th Dam:

Pennwood Primetime Aspen-ET

EX-92%

4-07 305 21780 6.3 1374 3.6 776

5th Dam:

Pennwood Remake Aron

EX-91%

6-10 305 23670 5.9 1391 3.6 849

6th Dam:

Jade Arline Of Dad

VG-87%



Oakfield Tbone Vivianne-ET EX-96%

Lifetime 273510 5.3 14504 4.0 1083
(2nd Dam of Lot 3)

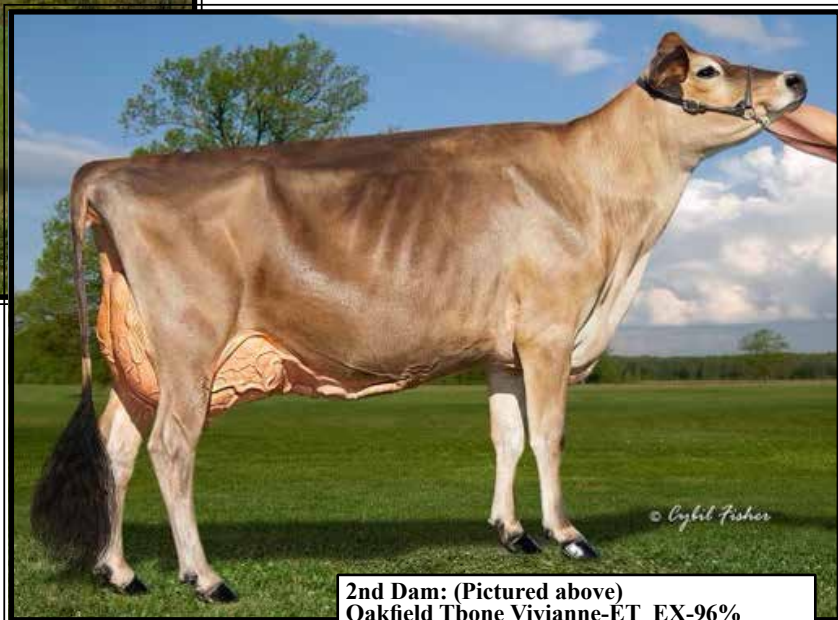

Kevetta Chrome Violin-ET EX-91%

**1st Sr 3yr-old & Int. Champion M-W Spring Jersey Show 2021*
(Full sister to the Dam of Lot 3)

LOT 3 Jersey

Kevetta Air Veranda-ET

3259545913 ID Eartag 11583
Born 12/26/22

Fresh 9/17/24

Curtis Thrush

4677 Milan Rd
Milan, PA 18831
570-423-0829

Sunny Hill Air

13681587C 8/24 PTA +7GJPI
+.30% +8F +.13%P +2.1T +23.8GJUI
Jordan X Notepad

Kevetta Chrome Viola-ET

5-03 EX-93% 3140684850
3-06 305 22690 5.2 1188 3.8 854
4-10 279 23200 4.8 1122 3.7 858
Sire: River Valley Cece Chrome-ET

Full sister:

Kevetta Chrome Violin-ET EX-91%
2-01 299 21786 5.4 1186 3.5 765
(Pictured above)
**1st Sr 3yr-old & Int. Champion M-W Spring Jersey Show 2021*

2nd Dam: (Pictured above)

Oakfield Tbone Vivianne-ET EX-96%

2-03 305 18850 4.7 880 3.7 699
3-06 305 25140 5.3 1326 3.9 981
4-06 305 21320 5.4 1148 3.9 835
5-10 304 30110 5.3 1594 3.7 1111
6-10 305 27460 5.1 1406 4.0 1085
8-07 305 26110 5.2 1357 3.9 1017
10-00 305 28060 5.1 1418 3.8 1061
11-10 305 31720 5.3 1676 3.7 1179
Lifetime 273510 5.3 14504 4.0 1083

**1st Cheese yield, 3rd Milk, 4th Fat & 2nd Protein in Nat'l Class Leaders 2022*

3rd Dam:

Arethusa Response Vision-ET VG-88%

Maternal sisters include:

Arethusa Response Vivid-ET EX-96%

**Grand & Supreme Champ Royal 2014*
**Un. ABA All-Am & All-Can 2014*
**Grand Champion WDE & Royal 2012*

4th Dam:

Huronion Centurion Veronica 20J EX-97%,5E

2-11 365 25815 4.9 1272 4.1 1054
**World Champion of All Breeds*
**Supreme Champion World Dairy Expo 2006*
Grand Champion World Dairy Expo 2006
**Supreme Champion PA All-American 2005*
**Grand Champion PA All-American 2005*
**Grand Champion World Dairy Expo 2005*
**National Grand Champion NAILE 2004*
**All-Canadian Sr 2yr-old 2002*

5th Dam: Genesis Renaissance Vivianne

VG-87-CAN @ 2-01
5-00 303 12018 4.2 514 3.8 461

6th Dam: Genesis Juno Virginia

SUP EX-92,6E-CAN
9-09 305 16870 4.4 691 3.9 638
Lifetime 149776 4.6 6948 3.9 5826

7th Dam: Swissbell F Veronica SUP EX

Lifetime 133058 4.3 5760 4.0 5293

8th Dam: Swissbell Ell Virginia EX-90%

4-01 305 11964 4.5 539

9th Dam: Swissbell Virginia SUP EX-90%

Lifetime 149770 5.8 8670

10th Dam: Belmont Jester Virginia SUP EX

LOT 4 Jersey

Ravineside Rockin Guitar

2-02 VG-85%

3252721913 ID Eartag 18

Born 3/27/22

Fresh

Bred 9/3/24 to 788JE004 Chicora

Lauren Reed

929 Snedekerville Rd

Columbia Crossroad, PA 16914

Mr Kathies Kid Rock

3128791587 8/24 PTA -235GJPI

+ .04%F +.4DPR +1.6T +19.5GJUI

Gentry X EX-95% Comerica

Ravineside Disco Ginger

2-02 VG-82% 3150529641

Sire: Oaklane Dazzler Disco 2127-ET

2nd Dam:

Heaven Scent Reagan Gladis

VG-83%

1-10 305 13090 5.0 654 3.5 462

3-02 303 14230 5.2 736 3.9 555

3rd Dam:

Heaven Scent Glad Tidings

VG-84%

3-00 285 10490 5.8 604 3.9 405

4th Dam:

Faithful Meadows Fanfare Genie

VG-88%

6-05 305 12870 4.6 592 3.3 429

LOT 5 Jersey

Pennwood Jack Daniels Faria

3254283245 ID Eartag 5180

Born 10/6/22

Fresh 9/2/24

Pennwood Farms

262 Sugar Grove School Rd

Berlin, PA 15530

814-279-0738

Pleasant Nook Jack Daniels-ET

313639977 8/24 PTA -70GJPI

+ .11%F +.06%P +19.4GJUI +1.2T

Applejack X Tequila

Pennwood Craze Frida

3-07 EX-91% 3225231315

1-11 305 20480 5.1 1045 3.4 693

Sire: River Valley Curcus Craze-ET

2nd Dam:

Pennwood Colton Flamingo

EX-93%

2-11 305 14830 5.7 846 4.1 605

4-00 221 13240 5.5 726 3.8 507

5-00 271 16790 6.1 1017 3.9 662

5-11 305 17930 5.6 997 3.6 671

3rd Dam:

Pennwood Aardvark Francie (6)

VG-84%

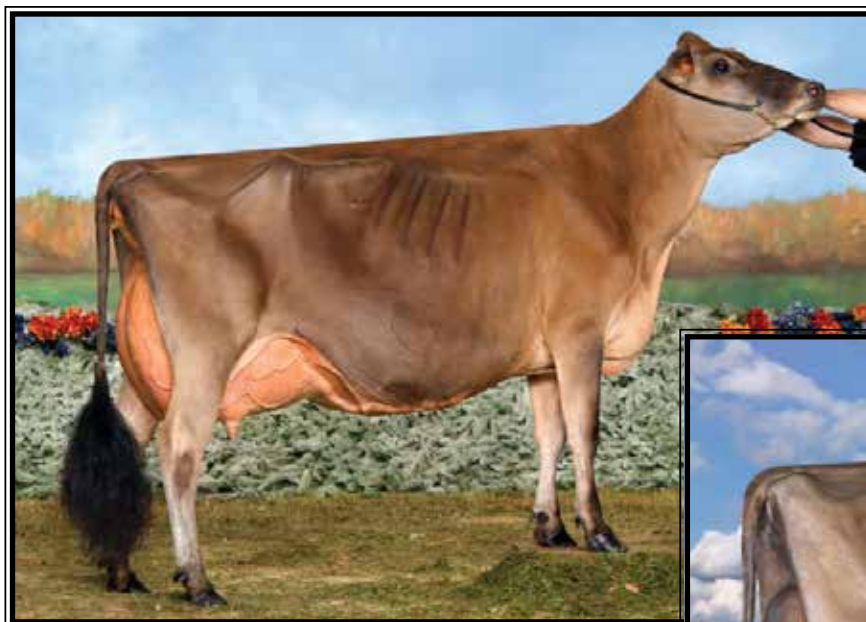

**Miss Triple T Serenity-ET
EX-94%**

**All-American 5yr-old 2015
(2nd Dam of Lot 6)*



**Triple-T-CF Special Getaway-ET
EX-94%**

4-04 305 22160 4.9 1092 3.8 839
(Dam of Lot 6)

LOT 6 Jersey

Spatz Joel Sun-ET

3275958997 ID Eartag 1424
Born 3/1/23

Due 3/1/25 to 7JE5032 Victorious

FULL sister to Lot 6:

Spatz Joel Special Getaway-ET

- *AJCA All-American Winder Calf 2023*
- *HM ABA All-Am Winter Calf 2023*
- *1st Winter calf & Jr Champ WI State Show 2023*
- *1st Winter calf The Jersey Event 2023*
- *4th Winter Calf WDE 2023*

Ella Hlavaty

141 Reifsnyder Rd
Lititz, PA 17543
717-286-7221

Guimo Joel-ET

106797223 8/24 PTA -136GJUI
+.14%F +.11%P +17.3GJUI +1.5T
Impuls x EX-95% Paramount

Triple-T-CF Special Getaway-ET

7-09 EX-94% 3128791560
2-02 305 14510 4.8 702 4.0 574
3-03 305 17180 4.7 809 3.9 667
4-04 305 22160 4.9 1092 3.8 839
5-07 305 16970 5.1 870 3.8 648
7-04 305 17540 4.5 790 3.8 658
Sire: Rapid Bay Getaway-ET

(Pictured above)

- *Nom. ABA All-American 4yr-old 2020*
- *3rd 4yr-old All-American Show 2020*
- *1st 4yr-old, Res. Sr Champion & HM Grand Grand Champion, The Jersey Event 2020*
- *7th 3yr-old 3yr-old All-Am Show 2019*

Mat. brother: 7JE1605 Mr Swagger

2nd Dam: (Pictured above)
Miss Triple T Serenity-ET EX-94%
5-07 319 19529 6.1 1441 3.7 769
**All-American 5yr-old 2015*
**All-Canadian 4yr-old 2014*
**Nom All-American Sr 3yr-old 2013*
**All-American Winter Yearling 2011*

3rd Dam:
Windrift Breeze Plum Sarah EX-95%
7-08 365 22315 5.9 1324 3.5 786
**All-Canadian Aged Cow 2011*
**Res. All-American Aged Cow 2011*

4th Dam:
Windrift Winston Plum Silke EX-90%
6-03 282 13450 4.3 572 3.5 475

5th Dam:
Holmurst Imperial Pear EX-91%
6-05 282 13450 4.3 572 3.5 475

6th Dam:
Holmhurst Lovable Pear VG-87-CAN
8-04 305 12197 5.6 678 3.9 471

7th Dam:
Holmurst Advance Pear VG-86-CAN
5-07 305 16218 4.7 761 4.7 609

8th Dam:
Grove Springs Bas Aim Pallas VG-88-CAN
9-11 305 13785 5.2 721

9th Dam:
Grove Springs Milestone Pal EX-90-CAN
10-03 305 14590 4.4 642

10th Dam:
Grove Springs Carom Pauline EX-90-CAN

11th Dam:
Brownlane Dreamer's Paulette EX-90-CAN



Jemi Velocity Moonshine EX-94%

** Senior and Grand Champion Cow of the North American Junior Show 2020
(2nd Dam of Lot 7)*

LOT 7 Jersey

Ccup Lonestar Moolah

3272841654 ID Eartag 113
Born 9/23/23

Bred 8/27/24 to 522JE2479 Engineer

Kiah Sprout

192 Goblers Knob Rd
Hop Bottom, PA 18824
570-396-5013

Lost-Brooke HG Lonestar

3146779779 8/24 PTA -8GJPI
+.28%F +2.3PL +1.0DPR +1.1T
Hired Gun X EX-92 Citation

Showknows Tequila Magicstick

5-00 VG-87% 3138662866
Sire: Tower Vue Prime Tequila-ET

2nd Dam: (Pictured above)

Jemi Velocity Moonshine

EX-94%

7-01 203 7100 3.9 279 2.9 205

** Senior and Grand Champion Cow of
the North American Junior Show 2020*



Heaths Applejack Willow
EX-93%

**Res. All-American Summer Yearling 2016*
(Mat. sister to the Dam of Lot 8)



Heaths Joel Winona-ET
EX-90%
(Dam of Lot 8)

LOT 8 Jersey

Miss Victorious Winnie

3287716943 ID Eartag 321
Born 4/8/24

Jamie Crawford and Brian Carscadden

10478 Leraysville Rd
Rome, PA 18837
570-395-3447

River-Valley Victorious-ET
3126479524 8/24 PTA -13GJPI
+.16%F +.11%P +.4PL +2.0T
Barnabas X EX-94% Iatola

Heaths Joel Winona-ET
2-11 EX-90% 174490519
1-08 288 10230 4.9 499 3.8 392
Sire: Guimo Joel-ET

(Pictured above)
Maternal sister:
Heaths Applejack Willow EX-93%
**Res. All-American Summ Yrlng 2016*
(Pictured above)

2nd Dam:
Fieldstone Excited Welcome-ET
EX-93%
4-03 305 15270 5.7 876 4.2 648
6-04 305 15450 5.0 776 3.8 581
7-09 305 15530 5.3 818 3.6 555
9-00 229 14060 5.4 756 3.6 509
**Nom. All-American 4yr-old 2015*

3rd Dam:
Dean C T Furor Wasp-ET
EX-92%
5-05 305 18660 7.2 1338 3.7 686
7-08 305 20460 5.1 1051 3.7 767

4th Dam:
Bridon Saturn Wish
EX-92%
8-05 305 22210 4.8 1074 3.6 791

5th Dam:
McClurg Brook Wanda-ET
VG-89%
2-00 299 14970 5.0 755 3.5 529

6th Dam:
McClurg Duncan Wanda
EX-90%
2-10 305 18610 4.7 875 3.7 687

7th Dam:
Atlanta Master C Wilma
EX-90%
5-11 297 14520 4.0 588 3.8 545

8th Dam:
Atlasta Quicksilver Wanita
EX-90%
6-10 305 15040 4.6 696 3.8 572



Just A Few Renaissance Elisa EX-94,2E-CAN

**All-Canadian 5yr-old 2001*

(4th Dam of Lot 9)

LOT 9 Jersey

Vanfel Victorious Ella-ET

3283563352 ID Eartag 180

Born 3/10/24

Curtis Thrush

4677 Milan Rd

Milan, PA 18831

570-423-0829

River-Valley Victorious-ET

3126479524 8/24 PTA -13GJPI

+ .16%F +.11%P +.4PL +2.0T

Barnabas X EX-94% Iatola

All-Lynns Casino Emily-ET

4-11 EX-92% 173552779

1-09 257 13530 5.5 748 3.7 502

2-08 305 18140 5.4 972 3.9 699

3-09 305 13690 6.1 832 4.1 565

4-10 281 15140 5.6 843 4.0 613

Sire: Elliotts Regency Casino-ET

**2nd Sr 2yr-old WDE Jr Show 2021*

***Potential 7th generation EX**

2nd Dam:
Bbdn Excitation Especially
EX-91%

2-00 305 14680 4.9 717 3.6 531

3-02 290 15600 4.9 786 3.7 570

5-00 305 18780 4.9 928 3.8 709

6-01 296 20460 5.0 1027 3.4 691

7-01 305 14160 6.0 845 3.6 510

**3rd Aged Cow WI State Fair 2001*

3rd Dam:
Bridon First Erupt-ET

EX-93%

4-03 365 17267 5.7 992 4.0 786

**Res. Grand Champ IA State Fair 2003*

4th Dam: (Pictured above)
Just A Few Renaissance Elisa

EX-94,2E-CAN

4-04 305 21435 5.2 1122 4.0 858

**All-Canadian 5yr-old 2001*

**HM All-Canadian Sr 3yr-old 1999*

**Res. All-Can Sr 2yr-old 1998*

5th Dam:
Huronnia Imperial Elsie

EX-92-5E-CAN

4-05 305 17741 4.4 779 3.6 645

Lifetime 124027 4.4 5438 3.6 4492

6th Dam:
Westlandyn Forward Pass Elsie

EX-CAN

5-01 305 13325 4.7 631 3.7 497

7th Dam:
Westlandyn Title Elly 1P

VG-87-CAN

3-03 300 11317 5.1 572

8th Dam:
Westlandyn Bright Spot Nan 15L

VG-85-CAN

4-02 293 11255 5.6 625



Eden-Ru Tequila Jillian Jaycee EX-91%

2-10 15830 5.0 787 4.3 664

(3rd Dam of Lot 10)

LOT 10 Jersey

Ravinside Video Jammin

3275827711 ID Eartag 28

Born 10/4/23

Sara Lynne Reed

929 Snedekerville Rd

Columbia Crossroad, PA 16914

ST-Lo Video-ET

110644826C 8/24 PTA -45GJPI

+ .19%F + .11%P + 14.6GJUI + .5T

Viral X Topeka

Ravinside Olivier Jingle-P

2-02 VG-84% 3219090924

Sire: Dutch Hollow Oliver-P

2nd Dam:

Edn-Ru Success Jaycees June EX-92%

3-02 305 14550 6.1 892 4.1 594

4-02 305 16110 5.8 927 4.2 670

5-06 305 18670 5.2 974 3.7 699

6-07 305 16520 5.8 952 4.2 690

3rd Dam: (Pictured above)

Edn-Ru Tequila Jillian Jaycee EX-91%

2-10 15830 5.0 787 4.3 664

**1st Jr 2yr-old 2012 State Youth 4-H/
FFA Show, Harrisburg*

4th Dam:

Edn-Ru Moment Jills Jillian VG-85%

4-02 305 15830 5.8 917 4.2 663

5-03 305 15326 5.5 837 4.2 644

5th Dam:

Edn-Ru Remake Jamies Jill EX-90%

6-05 305 11715 6.0 703 3.8 449

LOT 11 Brown Swiss

WFF Dynamite Diamond

68226442 Tattoo WFF251

Born 3/15/23

Bred 9/30/24 to 54BS611 Design

Nicholas Benuska

1408 Babcock Rd
Montrose, PA 18801
570-903-5858

La Rainbow Bfly Dynamite ETV

3129321096 8/24 PTA +58PPR
+10P +.3PL +2.3DPR -.2T
Cadence X EX-91 Durham

Sea Breeze Rampages Dazzle

68208983
Sire: Kar-Linn Reeses Rampage

2nd Dam:

Cutting Edge S Damzel

1-11 305 9020 4.6 411 3.9 349

*2nd Milking Yearling NE Nat'l 2017

3rd Dam:

Springhill T Dominique OCS

EX-92,2E EEEEE

3-03 365 28630 3.9 1119 3.5 1006

5-10 283 26660 4.3 1158 3.5 920

7-10 323 28670 4.2 1217 3.5 1002

Lifetime 199540 4.3 8534 3.5 7122

*All-American Winter Yrlng 2010

*HM All-American Winter Calf 2009

*Jr Champion SE National 2009

*Jr Champion OH State Fair 2009



Misty Meadows Pilot Sycamore-ET VG-88

2nd Jr 2yr-old & Jr 3yr-old Guernsey Gold Showcase
(2nd Dam of Lot 12)

Misty Meadows Levi Suede-ET EX-94

*Un. All-American Jr 3yr-old 2015
(Mat. sister to the 2nd Dam of Lot 12)

LOT 12 Guernsey

Misty Meadow Reebar Stevie

3242984940

Born 7/10/23

Garrett Peters

346 Rose Road
New Milford, PA 18834
570-280-0516

Sniders Arsenal Reebar

3242984940 8/24 PTA -16PTI
+.21%F +.04%P +1.7PL +.7T +.7UDC
Arsenal X GP Ernie

Misty Meadow Drone Syria

97012373
Sire: Hi Guer View Levi Drone

2nd Dam:

Misty Meadows Pilot Sycamore-ET

VG-88 VE+VV

2-00 313 13460 4.8 643 3.4 455

3-01 353 20270 4.8 977 3.5 718

*2nd Jr 2yr Guernsey Gold Showcase 2021

*2nd Jr 3yr Guernsey Gold Showcase 2022

Maternal sisters include:

Misty Meadows Levi Suede-ET EX-94

*Un. All-American Jr 3yr-old 2015

*Four-Time Nat'l Champion

3rd Dam:

Misty Meadow Archie Sis EX-92

4-03 365 18071 5.3 936 3.7 663

*HM All-Am Winter Calf 2007

*Nom. All-Am Winter Yearling 2008

*Nom. All-Am Sr 3yr-old 2010

4th Dam:

Misty Meadows Jaycob sandy VG-89

3-07 349 18390 4.8 883 3.3 606

Lifetime 109960 4.8 5244 3.3 3628

5th Dam:

Misty Meadows Enhancer Sousa VG-87

3-04 326 18360 4.1 747 3.5 636

*Res. All-American Winter yearling 1997

6th Dam:

Liseter Farm Franks Sussie VG-88

*All-Am & Jr All-Am Fall Calf 1993



**Sharwards Calimero Megan
EX-94,3E**

**Un All-American 100,000 lb Cow 2014
(4th Dam of 13 & 2nd Dam of Lot 14)*



**Old-N-Lazy V Melania-ET
EX-91**

**Un. All-American Sr 2yr-old 2019
(Mat. sister to the 3rd Dam of Lot 13)*

LOT 13 Ayrshire

Leslie & Linda Bruchey

Stylin R Misprint-ET

3254468507 ID Eartag 7397
Born 3/1/24

Blue-Spruce Ringer

3139111319 8/24 PTA +461PTI
+218M +.07% +22F +.04% +14P +.50T
Rubicon X EX-95,3E R. A-A Bingo

Stylin R Morticia

3230757926
Sire: Palmyra Berkely Reagan-ET
**All-American Summer Yrlng 2022
Res. Jr Champion WDE 2022

Maternal sister:

**Jr Champion @ WDE and Royal 2023
*All-American Fall Calf 2023
All-Canadian Fall Calf 2023

2nd Dam:

KNH-Endres Burdette Mayhem EX-90
2-00 272 17650 4.1 729 3.3 591
2-11 294 18240 3.9 709 3.1 573
4-00 365 28930 4.2 1210 3.1 905
**Un. All-Am Summer Yrlng 2018
Jr Champion WDE 2018

3rd Dam:

Old-N-Lazy Gibbs Morgan-ET EX-94
5-03 295 26360 3.4 888 3.0 797
**HM All-American 5yr-old 2020
*Res. Jr All-American 5yr-old 2020
*Nom. All-American 4yr-old 2019
Jr. All-American 4yr-old 2019

Maternal sisters:

Old-N-Lazy V Melania-ET EX-91
3-07 316 28510 4.1 1159 3.0 854
(Pictured above)

**Un. All-American Sr 2yr-old 2019
*Res Int. Champion WDE 2019
HM All-American Winter Calf 2017

Old-N-Lazy Motion For Mistril-ET EX-93

3-05 340 27530 3.6 990 3.0 824
**Grand Champion IL State Fair 2018*

Blue-Spruce Reagan Millie-ET
**Res. Int. Champion Big E 2023*

4th Dam: (Pictured above)

Sharwards Calimero Megan EX-94,3E

7-06 365 29120 4.6 1303 3.1 884
Lifetime 139780 3.8 5354 3.2 4447
**All-American Jr 3yr-old 2010
*Un. All-American 4yr-old 2011
*All-American 5yr-old 2012
*All-World 5yr-old 2012
*Res. All-American Aged Cow 2013
Un. All-Am 100,000 lb Cow 2014



**Sharwards Calimero Megan
EX-94.3E**

**Un All-American 100,000 lb Cow 2014
(2nd Dam of 14)*



**Old-N-Lazy V Melania-ET
EX-91**

**Un. All-American Sr 2yr-old 2019
(Dam of Lot 14)*

LOT 14 Ayrshire
Blue-Spruce Dynamic Magzz-ET
3282584421 ID Eartag 20592
Born 12/8/23

James Grasafi
5114 Waterford Rd
Montrose, PA 18801
570-278-3237

**Reserve Jr Champion PA State
Jr Show 2024*

Good-Vue-Kp Dynamic
3205086279 4/24 PTA +349PTI +.8T
Radisson X EX-94,2E All-Am Gibbs

Old-N-Lazy V Melania-ET
3-11 EX-91 3140215255
3-07 316 28510 4.1 1159 3.0 854
4-07 305 23020 3.9 903 3.0 698
Sire De La Plane Vicking-ET
(Pictured above)

**Un. All-American Sr 2yr-old 2019
*Res Int. Champion WDE 2019
*HM All-American Winter Calf 2017
*3rd 4yr-old WDE 2021
Res. Jr Champion East. States 2019

Maternal sisters:
Old-N-Lazy Motion For Mistril-ET
EX-93
3-05 340 27530 3.6 990 3.0 824
**Grand Champion IL State Fair 2018*

Blue-Spruce Reagan Millie-ET
**Res. Int. Champion Big E 2023*

2nd Dam: (Pictured above)
Sharwards Calimero Megan
EX-94.3E
2-02 266 17280 3.7 646 3.0 525
3-01 321 21320 3.0 650 3.2 677
4-03 309 19780 3.4 675 3.2 634
5-03 280 20040 3.3 661 3.2 650
6-02 326 23130 4.2 978 3.3 760
7-06 365 29120 4.6 1303 3.1 884
Lifetime 139780 3.8 5354 3.2 4447
**All-American Jr 3yr-old 2010
*Un. All-American 4yr-old 2011
*All-American 5yr-old 2012
*All-World 5yr-old 2012
*Res. All-American Aged Cow 2013
Un. All-Am 100,000 lb Cow 2014



SF HC Lad Payment EXP-ET EX-92 3yr-old (max scored)

**Nom. All-American Jr 2yr-old 2022*

(Dam of Lot 15)

LOT 15 Shorthorn

***Show Age calf**

*Reg. pending

Born Sept, 2024

Brian Champluvier

3343 Old Stagecoach Rd

Wyalusing, PA 18853

814-827-4386

554MS0107 Spiderman

**SF HC Lad Payment EXP-ET
EX-92 3yr-old (max) 68327217**

2-02 278 11036 3.8 420 3.3 362

Sire: GE Innisfail Destry Lad

(Pictured above)

**HM Jr All-American Jr 3yr-old*

**1st Jr 3yr-old, Int. & Res. Grand
Champion PNJS 2023*

**Nom. All-American Jr 2yr-old 2022*

**1st Jr 2yr-old Eastern Nat'l 2022*

**1st Jr 2yr-old Winter Nat'l 2022*

2nd Dam:

Tex-Star Othello Peri

EX-95,3E

4-07 348 18220 3.7 676 3.1 565

5-11 291 19000 3.7 710 3.3 632

6-09 363 20760 3.6 755 3.4 706

Lifetime 145750 3.7 5344 3.3 4785

**Grand Champion WDE 2010*

**All-American Aged Cow 2010*

**Res. All-American Aged Cow 2013*

3rd Dam:

Kingsdale Peri 145

VG-89

3-08 322 17030 4.1 694 3.1 530

4th Dam:

Kingsdale Peri 135

EX-92



Heavenly Mega Cutiepie-ET EX-90

**Nom. Jr All-Am Jr 3yr-old 2021*

(Dam of Lot 16)

LOT 16 Shorthorn

Millcreek Premium Clara-TW

68331430 Tattoo A08

Born 6/12/22

Fresh 8/28/24

**2nd Summer Jr 2 All-American 2024*

Jayden Andrews

Mansfield, PA

Springville Logic Premium-ET

68306847

Logic X Peri

2nd Dam:

Heavenly Cranberry

Heavenly Mega Cutiepie-ET

EX-90 68323678

2-07 301 14892 3.2 488 3.1 459

Sire: Kuszmar Megadeth

(Pictured below left)

**Nom. Jr All-Am Jr 3yr-old 2021*

**1st Jr 3yr-old, Int. & Res. Grand*

Champion Eastern Jr Show 2021

Maternal sister:

Heavenly Creampuff EX-92,2E

5-03 305 23770 4.3 1032 3.4 818

**HM All-American Jr 3yr-old 2018*

**Jr All-American Jr 3yr-old 2018*

**Int. Champion NE Nat'l 2018*

**HM Jr All-American Jr 2yr-old 2017*

**1st Spring Yearling NE Nat'l 2016*

**1st Spring Calf NE Nat'l 2015*



Woodsey Dell L-Ran Chopper VG-85

**Un. Jr All-American Winter Calf 2022*

(Mat. sister to the Dam of Lot 17)

LOT 17 Shorthorn

Do-Jen Acres Dlad Cosmo EXP

3279805383 Tattoo C69

Born 3/27/24

Kiah Sprout

192 Goblers Knob Rd

Hop Bottom, PA 18824

570-396-5013

GE Imperial Destry Lad

68310520 8/24 PTA +42PPR

+1F +4P +1.2PL +1.4DPR +.5T

Destry X EX-90

2nd Dam:

Woodsey-Dell Patriotic Cheers

EX-91 EEEEE

1-10 305 14400 3.5 509 3.1 444

3-00 318 17670 3.6 637 3.3 589

4-01 271 17490 3.5 620 3.0 530

5-00 293 18220 3.4 626 3.1 571

6-03 292 18130 3.4 616 3.2 587

Woodsey-Dell Berry Cocktail

68328985

-Fresh 3/27/24

Sire: Innisfal Huckleberry EXP

Maternal sister:

Woodsey Dell L-Ran Chopper

VG-85 (Pictured above)

2022 Winnings

**Un. Jr. All-American Winter calf*

**Supreme calf Wyoming*

**1st Winter Calf & JC PNJJ*

**1st Winter Calf & JC WDE*

2023 Winnings

**Nom. Jr All-Am Winter Yearling*

**Jr Champion Wyoming/Harford Fair*

**Res. JC Harrisburg Jr Show*

**1st Youth & Open PMJJ/Open Show*

~Start of Holstein Lots~



Curr-Vale Warrior Panera*RC
EX-92 EEVVE
 (She sells as Lot 18)



Curr-Vale Jacoby Panther
EX-93 EEEEE
 (Dam of Lot 18)



Curr-Vale Atwood Pandora-ET
EX-94,3E EEVVE
 (2nd Dam of Lot 18)

LOT 18 #11303
Curr-Vale Warrior Panera*RC
 3-03 EX-92 EEVVE (max. scored)
 3210725416 99%RHA-I
 Born 5/5/20
 1-10 365 26840 4.5 952 3.0 796
 3-01 305 31920 3.0 954 2.9 917 RIP
Due 1/18/24 to
799HO004 Unstopabull-RED (sexed)

Currie Holsteins
 2267 Currie Rd
 Tully, NY 13159
 315-696-8051

Mr Blondin Warrior-RED-ET
 3139655530 8/24 PTA +1669GTPI
 +2.78T +1.40UDC +1.18FLC 99%R
 Avalanche X VG-85 Doorman

Curr-Vale Jacoby Panther
4-09 EX-93 EEEEE 3138126513
 2-00 305 23800 3.8 916 2.8 675
 3-04 330 32800 4.0 1298 3.0 985
 4-05 335 27660 4.1 1140 3.0 834
 Sire: Cycle Doorman Jacoby-ET

2nd Dam: (Pictured above)
Curr-Vale Atwood Pandora-ET
EX-94,3E EEVVE
 2-03 301 19330 3.6 705 3.4 651
 3-04 305 26090 3.8 996 3.1 802
 4-11 305 28450 3.8 1068 3.2 902
 6-02 305 32950 4.1 1344 3.0 990
 7-10 365 37260 3.6 1357 3.1 1168
 Lifetime 170510 3.9 6565 3.2 5488

3rd Dam:
Quality Pam Di-ET
EX-90,2E EEEVV
 3-08 284 26740 3.7 978 3.4 898

4th Dam:
Quality Carlton Pam
EX-97,6E-CAN 96-MS 97-FL 97-DS
 5-02 317 31537 3.7 1173 3.0 941
 6-02 365 32791 3.8 1239 3.1 1003
 7-09 365 31352 4.7 1477 3.0 941
 Lifetime 235282 3.8 8878 3.0 7156
**Nom. All-Canadian 5yr-old 2003*

5th Dam:
Dykemavale Mystic Pauline
VG-86-CAN
 5-06 318 29755 2.7 805 3.2 957
 Lifetime 107166 2.9 3069 3.2 3455

5th Dam:
Dykemavale Endeavour Peg
VG-86-CAN
 8-09 353 29253 3.0 880 2.9 844
 Lifetime 170671 3.1 5298 3.0 5141



OCD Doorman Mia-ET EX-94 EEEVE

4-04 365 49880 3.9 1955 3.1 1552
(She sells as Lot 19)

OCD Delta Missy 4212-ET EX-94,2E

4-04 365 36340 3.8 1378 3.5 1282
(Mat. sister to Lot 19)

LOT 19 #5695

OCD Doorman Mia-ET

4-07 EX-94 EEEVE

3134445219 99%RHA-I

Born 12/2/18

2-02 332 23040 4.1 952 3.3 762

3-01 312 36820 4.5 1649 3.3 1216

4-04 365 49880 3.9 1955 3.1 1552

LTD 109740 4.2 4556 3.2 3530

Due 4/27/24 to

250HO16498 Hulu*RC

Maternal sister to Mia:

**OCD Delta Missy 4212-ET
EX-94,2E EEEEE**

4-04 365 36340 3.8 1378 3.5 1282

5-10 302 34370 3.9 1353 3.3 1130

Lifetime 139920 3.9 5400 3.4 4761

**Missy 4212 is the Dam of AI sires*

250HO15329 Thunderstruck &

250HO15236 Mystic Crush

Oakfield Corners Dairy Show Cattle

6880 Albion Rd

Oakfield, NY 14125

585-704-2501

Val-Bisson Doorman-ET

107281711C 8/24 PTA +2147GTPI

+2.46T +1.48UDC +.72FLC 99%F

Bookem X EX-94 Shottle

Butz-Hill Magical Missy-ET

6-01 EX-94 EEEEE 72127471

2-03 337 23050 3.8 873 3.3 752

3-09 318 25190 3.8 958 3.2 810

4-09 365 31940 3.7 1182 3.5 1108

Lifetime 136530 4.0 5492 3.3 4541

Sire: De-Su Bkm McCuthcen 1174-ET

2nd Dam:

Morsan Man D Missy-ET

VG-85 VV+V+

2-04 305 20450 5.5 1124 3.5 722

3rd Dam:

Valleyville Dolman Missy

VG-89-CAN

3-11 334 42421 4.7 1973 3.4 1462

4th Dam:

Eastside Lewisdale Gold Missy

EX-95-CAN 95-MS

3-01 308 31837 4.4 1407 3.2 1016

**All-American 5yr-old 2011*

**All-Canadian 5yr-old 2011*

**Supreme Champion WDE 2011*

**Grand Champion Royal 2011*

**All-American Jr. 3yr-old 2009*

**Unanimous All-Can Jr 2yr-old 2008*

**All-American Jr. 2yr-old 2008*

**Sold for \$1.2 million in the
2009 Road to the Royal Sale!*

5th Dam:

Stadacona Outside Abel

VG-88-CAN 89-MS 19*

3-03 365 36599 4.6 1695 3.0 1093

Lifetime 107117 4.2 4447 3.0 3263

6th Dam:

Stadacona Progress Anibel

VG-85-CAN VG-MS&FL 2*

4-03 365 38186 3.4 1312 3.2 1208

Lifetime 266137 3.4 9034 3.1 8311



**KHW Regiment Apple-RED-ET
EX-96,3E EEEEE DOM**

**Grand Champion of the 2011 Grand International Red & White Show
(2nd Dam of Lots 20 & 59)*



**Ms Apple All In-ET
EX-95,3E EEEEE**

9-06 365 41600 4.0 1649 3.0 1241
(Dam of Lots 20 & 59)

LOT 20

Sweet-Peas U All Out-RED-ET

4-00 VG-87 VVVVV
3126286239 99%RHA-I

Born 6/3/20

3-01 356 24240 4.4 1073 3.6 877

***Due sale time to**

7HO15601 Ron Burgundy

***Potential 9th generation EX!**

Lloyd & Denise Pease

7073 State Route 492
Susquehanna, PA 18847
570-955-7131

Riverdown Unstopabull-RED

11801450C 8/24 PTA +1951GTPI
+1.93T +1.94UDC +1.15FLC 99%R
Avalanche X EX-91,3E Applejack

Ms Apple All In-ET

10-06 EX-95,3E EEEEE 3013721044

2-03 302 28700 4.1 1187 3.4 967

3-03 267 24550 4.0 980 3.5 867

5-10 365 39650 4.4 1744 3.1 1211

7-09 314 32650 4.8 1578 3.0 987

9-06 365 41600 4.0 1649 3.0 1241

LTD 193260 4.3 8346 3.2 6182

Sire: Mr Chassity Gold Chip-ET

(Pictured above)

***Due again in Spring!**

Maternal sisters include:

Miss Apple Snapple-RED EX-96

***Un. All-American R&W 4yr-old 2017**

Ms Candy Apple-RED EX-94

***Un. All-American 4yr-old 2013**

Ms Delicious Apple-RED EX-94

***Red Impact Cow of the Year 2019**

2nd Dam: (Pictured above)

**KHW Regiment Apple-RED-ET
EX-96,4E EEEEE DOM**

2-02 365 28930 4.5 1297 3.6 1033

4-01 365 35750 4.7 1682 3.7 1314

5-03 365 30810 5.0 1527 3.9 1212

7-00 365 33280 5.0 1564 3.6 1191

9-01 365 36750 4.3 1582 3.5 1280

10-11 365 31780 4.5 1440 3.5 1122

Lifetime 240640 4.7 11394 3.7 9013

-Multiple Time All-American!

-\$1M Global Glamour Sale Topper

3rd Dam:

Kamps-Hollow Altitude-ET

EX-95,2E EEEEE DOM

4-03 365 30430 4.2 1268 3.3 1012

7-00 365 39690 4.7 1849 3.5 1385

Lifetime 144460 4.4 6295 3.7 5288

4th Dam:

Clover-Mist Alisha-ET

EX-93,3E EEEEE DOM

8-07 365 36920 4.2 1553 3.4 1258

Lifetime 226470 4.7 10659 3.6 8149

5th Dam:

Clover-Mist Augy Star-ET *RC

EX-94,4E EEEEE DOM

7-10 365 43140 5.0 2136 3.3 1421

Lifetime 206250 4.7 9793 3.5 7187

6th Dam:

D-R-A August

EX-96,4E EEEEE DOM

8-05 365 27460 4.3 1187 3.2 871

Lifetime 190200 4.4 8281 3.3 4457

***Nom. All-American Aged Cow 1986**

***All-Wisconsin Aged Cow 1987**

7th Dam:

D-R-A Ideal Precious Leader

EX-90,2E

7-06 358 20090 3.9 787 3.4 765

8th Dam:

D-R-A Princess Lad Leader EX-90,3E

9-05 305 19160 4.2 809

LOT 21

Pennwood Lambda Stella

2-07 VG-86 VV+VV

3244597790 99%RHA-I

Born 10/5/21

1-10 298 28567 3.7 1047 2.9 824

Fresh 8/27/24

Glenn Stoltzfus

1828 Wills Church Rd

Berlin, PA 15530

814-267-6691

Farnear Delta-Lambda-ET

3125993715 8/24 PTA +2844GTPI

+1383M +53F +49P +730NMS\$ +5.1PL

+2.79T +2.71UDC +1.09FLC 99%R

Delta X EX-91 Numero Uno

Pennwood Doc Studio

4-07 EX-90 EEV+E 3206954810

1-11 305 24130 3.7 892 3.3 790

3-01 305 30880 3.2 978 3.0 933

Sire: Woodcrest King Doc

2nd Dam:

Pennwood Gold Dreams Sofia

EX-94,2E EEEEE

2-00 271 18670 3.9 725 3.1 586

2-11 305 27620 4.3 1200 3.0 828

4-01 271 26560 3.7 983 2.9 782

5-00 305 29800 3.8 1127 3.1 912

6-01 305 35080 3.9 1374 3.1 1085

7-01 297 32440 3.5 1125 3.0 967

Lifetime 190480 3.7 7329 3.0 5738

3rd Dam:

Pennwood Alezander Saby

EX-91 VEVEE

3-11 305 29330 4.1 1192 3.2 932

5-01 305 27140 4.5 1222 3.3 897

6-02 303 28820 3.8 1106 3.4 984

7-04 305 27480 3.9 1068 3.1 861

Lifetime 202560 4.1 8372 3.3 6748

4th Dam:

Pennwood Damion Sadie

EX-90,3E EEVVV

3-03 305 24560 4.2 1024 3.3 812

8-03 270 26170 4.0 1052 3.3 862

9-02 305 26470 4.1 1085 3.3 876

Lifetime 280550 3.9 11077 3.4 9453

LOT 22

Pennwood D Lambda Kyra

2-11 VG-85 VV+++

3226824547 100%RHA-NA

Born 6/18/21

2-01 305 27390 4.3 1191 3.2 889

Fresh 9/21/24

Collin Stoltzfus

183 Distillery Rd

Meyersdale, PA 15552

814-267-6691

Farnear Delta-Lambda-ET

3125993715 8/24 PTA +2844GTPI

+1383M +53F +49P +730NMS\$ +5.1PL

+2.79T +2.71UDC +1.09FLC 99%R

Delta X EX-91 Numero Uno

Pennwood Atlantic Kyla

4-07 VG-86 VVV+V 3126310761

1-11 305 23860 2.9 700 2.8 676

3-01 284 23270 3.5 805 2.8 643

4-01 305 28370 3.5 991 2.7 777

5-02 305 28890 3.6 1049 2.9 837

6-03 277 21900 4.2 930 3.1 669

Lifetime 133920 3.6 4781 2.9 3845

Sire: Maple-Downs-I G W Atlantic-ET

2nd Dam:

Pennwood Alex Kopper

3rd Dam:

Pennwood Pronto Kobalt

VG-88 EEVVV

3-05 288 24930 3.8 938 3.3 820

4-05 288 24690 3.8 943 3.3 804

5-05 287 28110 3.9 1090 3.3 935

Lifetime 106940 3.7 4007 3.3 3495

4th Dam:

Pennwood Dundee K Harvick

VG-87 EVV+V

2-11 300 26030 3.2 835 3.2 820

5-06 289 26710 3.5 934 3.1 834

Lifetime 128780 3.6 4626 3.2 4081

LOT 23

Ms K&L Dundee Piper

2-08 VG-86 VVVVV

3248310366 99%RHA-I

Born 12/6/21

2-04 123 9164 4.3 391 2.7 249 RIP

Fresh in April

Bred 9/25/24 to

250HO16498 Hulu*RC

Marsha Lambert & Ray Knecht

6350 3rd St

Bloomsburg, PA 17815

570-394-4853

Regancrest Dundee-ET

127640114 8/24 PTA +1397GTPI

+ .74T +.76UDC -.04FLC 99%R

Encore X EX-95,2E GMD-DOM Mark

Evans-H Kooc Puma

4-08 EX-90 VVVEE 3204901837

2-00 353 21610 3.9 845 2.9 622

3-00 365 27290 4.0 1086 3.1 845

Sire: Woodcrest King Doc

2nd Dam:

Evans-H Crush Pumpnickle

EX-90 VEV+E

3-02 365 24320 3.8 917 3.0 728

4-06 365 26960 3.8 1025 3.0 820

5-10 365 28680 3.9 1121 3.0 868

Lifetime 100590 3.9 3908 3.0 3038

3rd Dam:

Evans-H GC Pistachio

EX-91,3E EEEVE

7-09 365 29830 3.7 1091 2.8 824

9-00 365 26490 3.7 987 2.9 773

Lifetime 164680 3.8 6266 3.0 4888

4th Dam:

Evans-H LJP Pickles

VG-88 VEVVV

7-02 323 23060 4.1 953 2.8 641

5th Dam:

Evans-H Br Prickle Pears

VG-88 VVVVV

4-02 365 22470 3.9 867 3.0 684

6th Dam:

Evans-H BC Pears*RC

VG-87 VV+VV

6-10 365 27280 4.2 1136 2.9 788

8-00 365 27470 3.6 1000 3.0 821

Lifetime 205640 3.6 7403 2.0 6173

LOT 24

Castlemont Gold Chip Sonora

2-07 GP-83 V+G++

145213264 100%RHA-NA

Born 4/8/21

2-02 365 24650 3.6 880 2.9 705

Fresh 9/1/24

Castlemont Farms LLC

3840 Turnpike Rd

Montrose, PA 18801

570-396-2612

Mr Chassity Gold Chip-ET

140145553 8/24 PTA +1758GTPI

+1.50T +1.07UDC +.99FLC 99%R

Goldwyn X EX-92 GMD-DOM Shottle

Castlemont Luk Skywalker-ET

5-05 EX-90 EEVEV 144763449

2-02 312 20940 3.6 749 3.1 640

3-02 298 25170 4.1 1038 3.0 743

4-02 333 31790 3.7 1161 2.9 907

Sire: Norrielake Cleitus Luke-TW

2nd Dam:

Castlmount Enhancer Siesta

EX-90 EVEVE

2-01 305 19970 3.9 772 3.1 610

3-05 305 27230 3.6 993 2.9 793

5-00 305 32230 3.3 1053 2.9 943

3rd Dam:

Castlemont Delegate Sasha

VG-86 VEVV GMD-DOM

3-06 305 27750 3.5 975 3.0 820

4-08 305 29590 3.3 975 3.0 885

5-08 305 26840 3.7 984 3.0 815

Lifetime 179970 3.4 6108 3.0 5392

4th Dam:

Castlemont Valiant Shasta

VG-87 VVEV DOM

3-03 305 29110 4.1 1202 3.0 884

5th Dam:

Castlemont Job Sandra

EX-90 EEVE GMD-DOM

4-11 305 29270 4.4 1295 3.3 952

8-05 305 26040 4.1 1074 3.1 813

Lifetime 101580 4.0 4071 3.2 1765

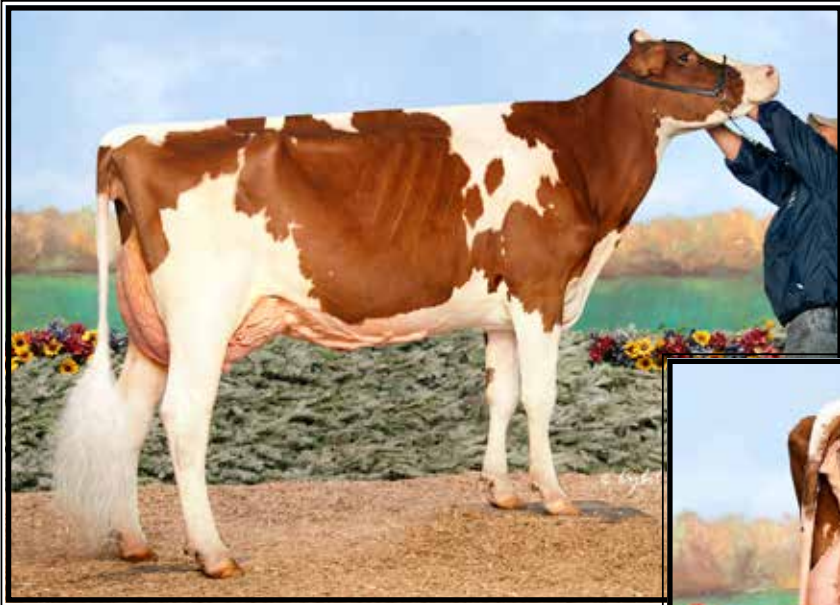

**Cherry-Lor Awe Rippy-RED-ET
EX-94 EEEEE**

**3rd Jr 2yr-old Int'l Red & White Show 2018
(Dam of Lot 25)*



**Cherry-Lor Ladd Ripple-RED
EX-95,3E EEEEE**

**Grand Champ Premier Nat'l R&W Jr Show 2019
(2nd Dam of Lots 25 & 64)*

LOT 25 #766

Cherry-Lor A Ripster-RED-ET

3253663390 99%RHA-I
Born 6/2/22

Fresh 9/4/24

Full sister:

Cherry-Lor Ripstar-RED-ET

**1st Jr & 2nd Open Summer Jr 2yr-old
All-American Dairy Show 2024*

Cael Hembury

3119 Muncy Exchange Rd
Muncy, PA 17756
570-546-8135

Mr Affection Analyst-RED-ET

3136496608 8/24 PTA +1762GTPI
+169M +2.02T +1.49UDC +1.14FLC
Unstopabull X EX-94,2E Byway

Cherry-Lor Awe Rippy-RED-ET

5-00 EX-94 EEEEE 3130708883
2-00 286 18536 3.9 719 3.2 591
3-00 365 31244 4.0 1233 3.3 1024
4-02 365 38732 4.0 1551 3.2 1224
Sire: Luck-E Awesome-RED

(Pictured above)

**Sr & Grand Champion Central PA
Championship Show 2020*

**Nom. All-Am R&W Jr 3yr-old 2019*

**Res. Int Champ Premier Nat'l Jr
R&W Show 2019*

**3rd Jr 2yr-old WDE 2018*

**Nom. All-Am R&W Jr 2yr-old 2018*

Maternal sister:

Cherry-Lor Dbk Robin-RED*PC EX-92

**Jr All-Am R&W Jr 3yr-old 2020
*Res. All-Am R&W Summ Jr 2 2019
(Pictured w. Lot 64)*

**2nd Dam: (Pictured above)
Cherry-Lor Ladd Ripple-RED
EX-95,3E EEEEE**

2-00 278 20440 4.1 830 3.0 711
3-00 341 28850 4.2 1225 3.4 993
4-01 339 31660 4.4 1394 3.4 1074
5-03 356 34460 4.5 1536 3.5 1221
6-04 283 28240 4.6 1285 3.5 975
7-03 365 37370 4.1 1545 3.5 1306
9-01 326 34240 4.3 1467 3.2 1089
Lifetime 234180 4.3 10095 3.3 7727

**Res. All-Am R&W Aged Cow 2022*

**Res. All-Am R&W 150,000 lb Cow 2021*

**Res. All-Am 5yr-old 2019*

**1st 5yr-old, Sr & Grand Champion Pre-*

mier Nat'l R&W Jr Show 2019

**Ripple has been Nom Jr All-Am every
year in milking form!*

3rd Dam:

**Tiger-Lily Aaron Sheila-RED
VG-88 VVVVE**

1-11 305 26350 3.0 802 3.1 805

4th Dam:

**Tiger-Lily Absolut Cary-RED
EX-91 EEEEE**

3-10 305 30830 3.8 1167 3.6 1118

5th Dam:

**Tiger-Lily Redman 4106-ET
VG-85 VVV+V**

4-05 365 32730 3.5 1151 3.2 1054

Lifetime 156980 3.4 5331 3.2 4945

6th Dam:

**Tiger-Lily Sabre 3551-RED
VG-86 VVVE+**

4-01 332 33340 3.2 1057 3.1 1030

9-05 365 37830 3.3 1256 3.1 1161

Lifetime 267650 3.2 8685 3.1 8336

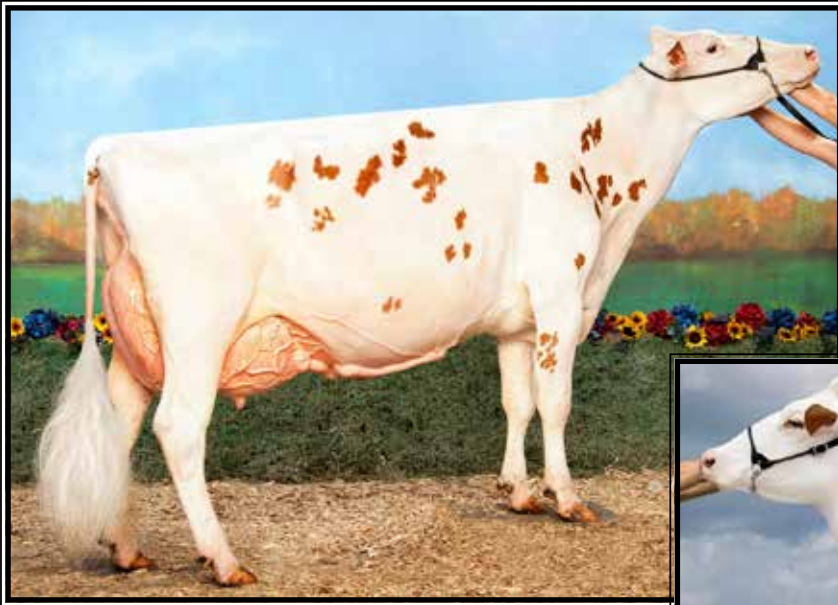

**Long-Brook RL Sweety Pi-RED
EX-94,3E EEEEE**

**3X Nom. Jr All-American
(Dam of Lot 26)*



**Long-Brook AB Sweety-RED-ET
EX-94 EEEEE**

**1st 4yr-old & Res. Sr Champ WDE R&W Jr Show 2019
(Mat. sister to Lot 26)*

LOT 26 #618

Cherry-Lily WR Sally-RED-ET

3238208098 99%RHA-I
Born 9/13/21

Fresh 9/1/24

Maternal sister:

**Long-Brook AB Sweety-RED-ET
EX-94 EEEEE**

(Pictured above)

**1st 4yr-old Jr & 5th Open and Res. Sr
Champion WDE R&W Jr Show 2019*

**1st 4yr-old Jr & 2nd Open and
Sr Champion M-W R&W Jr Show 2019*

**1st Jr 3yr-old & HM Intermediate
Champion WDE Jr R&W Show 2018*

**1st Sr 2 & HM Int. Champion WDE
R&W Jr Show 2017*

Hembury Farms & Marshman Farms

3119 Muncy Exchange Rd
Muncy, PA 17756
570-546-8135

Mr Blondin Warrior-RED-ET

3139655530 8/24 PTA +1669GTPI
+2.78T +1.40UDC +1.18FLC 99%R
Avalanche X VG-85 Doorman

Long-Brook RL Sweety Pi-RED

9-00 EX-94,3E EEEEE 141292968

2-04 365 28860 3.4 993 3.6 1027
3-07 351 33920 3.4 1144 3.4 1154
4-09 365 37750 4.3 1637 3.3 1240
6-02 365 33910 4.5 1509 3.3 1120
7-03 365 37720 4.4 1667 3.4 1284
8-08 365 28560 4.2 1207 3.1 884
Lifetime 207960 4.1 8460 3.2 6650

(Pictured above)

**Res. All-Am R&W Prod. Cow 2018*

**Res. All-Am R&W Prod. Cow 2017*

**2nd Production Cow WDE 2018*

**3rd Production Cow WDE 2017*

**Res. Grand Champ NYSF R&W 2017*

**Grand Champ Int'l Spring R&W 2016*

2nd Dam:

**Long-Brook Advent Sugar-RED
VG-85 +VVVV**

2-01 348 23070 4.5 1027 3.4 778

3rd Dam:

**Da-Vue Redman Sprinkles-RED
VG-86 VEVGV**

4-05 305 31930 3.6 1158 3.2 1028
5-08 365 31110 4.2 1301 3.3 1029
Lifetime 133140 4.0 5327 3.3 4460

4th Dam:

**Da-Vue Leduc Sylvex*RC
VG-85 +V+VV**

3-01 294 25470 3.2 826 3.4 876
4-01 308 24370 4.1 1005 3.4 824

5th Dam:

**Da-Vue Factor Sylver
VG-88 VEVVE**

5-01 365 31150 3.5 1103 3.3 1018
Lifetime 107530 4.0 4248 3.3 3498

6th Dam:

**Da-Vue Skyler Sylver
VG-88 +VVVE**

4-00 365 28030 3.9 1096 3.0 844

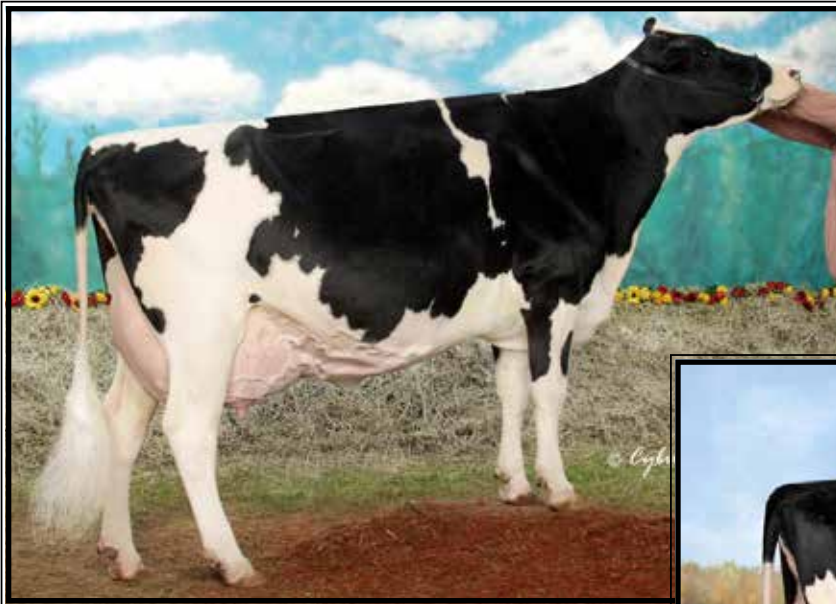

**Ms Kingstead Chief Adeen-ET
EX-94,2E EEEEE DOM**

**Nom. All-American 4yr-old 2001
(3rd Dam of Lots 27, 28 & 48
& 4th Dam of Lot 70)*



**BVK Atwood Abbie-ET
EX-95,2E EEEEE**

**Res. All-American Jr 3yr-old 2014
(2nd Dam of Lots 27, 28 & 48
& 3rd Dam of Lot 70)*

LOT 27 #485

Sweet-Peas Archer Aurora*RC

3255802300 99%RHA-I
Born 6/2/22

Fresh 8/19/24

*Lloyd & Denise Pease
570-955-7131*

Fairmont Archer-RED-ET

3209086448 8/24 PTA +1888GTPI
+3.36T +2.71UDC +2.10FLC 81%R
Unstopabull X EX-94 Defiant

Sweet-Peas Def Adda-ET

6-00 EX-91,2E EEVVE 3200009555
2-07 365 31610 3.7 1167 3.1 987
3-11 365 34310 3.5 1198 3.1 1067
5-00 365 34780 3.5 1215 2.9 1019
Lifetime 107800 3.6 3930 3.1 3338
Sire: Scientific B Defiant-ET
Sire: Scientific B Defiant-ET*RC
**3rd 4yr-old E. Fall Nat'l 2022*

**2nd Dam: (Pictured above)
BVK Atwood Abbie-ET
EX-95,2E EEEEE**

1-10 365 35180 3.6 1280 3.0 1058
3-02 346 42190 4.1 1726 3.0 1281
4-03 365 54790 3.9 2134 3.1 1696
5-08 365 36060 4.7 1710 3.4 1211
Lifetime 199370 4.1 8252 3.2 6374
**Res. All-American Jr 3yr-old 2014
2nd Jr 3yr-old WDE 2014*

**3rd Dam: (Pictured above)
Ms Kingstead Chief Adeen-ET
EX-94,2E EEEEE DOM**

3-05 310 30180 4.0 1209 3.4 1020
4-05 324 24250 3.8 933 3.7 892
6-04 365 28820 4.1 1191 3.5 1013
Lifetime 100760 4.0 4010 3.4 3458
**Nom. All-American Jr 3yr-old 2000
*Nom. All-American 4yr-old 2001
2X All-Am Produce w/ All-World Sis.

Full sister to Adeen:

**Shoremars Alicia-ET
EX-97,3E EEEEE DOM**

8-11 362 38250 4.3 1650 3.3 1270
Lifetime 185002 4.2 7731 3.4 6288
*-27th cow of the breed to go EX-97
-Res. All-Am 125,000lb cow 2004
-All-World & Peoples Choice Winner '02
-HHM All-Time All-Am 5yr-old
-3X All-Canadian & 3X All-Am*

4th Dam:

**C Aitkenbrae Starbuck Ada
EX-94,2E EEEEE DOM**

5-06 365 30055 3.5 1043 3.5 1049
Lifetime 105150 3.4 3600 3.2 3356
**2X All-American Produce of Dam
All-American Sr 3yr-old 1990

LOT 28 #491

Sweet-Peas Arch Allegra-RED

3255802306 99%RHA-I
Born 6/3/22

Fresh 6/14/24

-Last test- 72 lbs 3.7%F 2.8%P
SCC 27,000

Bred 8/7/24, Due 5/13/25 to

54HO968 Advancer*RC (sexed)

Fairmont Archer-RED-ET

3209086448 8/24 PTA +1888GTPI
+3.36T +2.71UDC +2.10FLC 81%R
Unstopabull X EX-94 Defiant

Sweet-Peas Defiant Antic-ET

5-02 VG-88 EVVGE 3129013843
2-03 365 22190 4.2 942 3.1 683
3-06 324 27710 4.7 1303 3.1 859
4-06 315 25620 5.0 1293 3.1 788
Sire: Scientific B Defiant-ET*RC



**Greenlea Ad Avery-RED-ET
EX-90**

**Res. All-Am R&W Winter Calf 2016
(Same family as Lot 29)*



**Crystal-Star AZ 2255-RED-ET
UG-88**

**Nom. All-American R&W Milking Yearling 2022
(Same family as Lot 29)*

LOT 29 #415
Sweet-Peas Alti Anacapi-RED
3238444827 99%RHA-I
Born 1/16/22

Fresh 6/1/24
-Last test- 69 lbs 3.7%F 2.9%P
Bred 8/19/24, Due 5/25/25 to
54HO968 Advancer*RC (sexed)

Lloyd & Denise Pease
7073 State Route 492
Susquehanna, PA 18847
570-955-7131

Farnear Altitude-RED-ET
3128013348 8/24 PTA +2206GTPI
+281M +17F +18P +.5PL 2.94SCS
+2.88T +2.52UDC +1.44FLC 99%R
Arvis X EX-96,2E McCutchen

Sweet-Peas Jrd Anabelle-RED
4-09 EX-92 EEEVE 3208476580
2-04 350 27740 3.9 1084 3.2 896
3-06 361 28400 3.7 1059 3.2 901
Sire: Cycle McGucci Jordy-RED

2nd Dam:
Sweet-Peas Analise-RED-ET
EX-91,2E VEEVE
2-09 344 33390 4.1 1392 3.1 1035
3-11 365 28730 4.0 1154 3.2 907
5-02 328 26970 4.1 1119 3.2 852
6-01 209 18990 3.6 687 3.1 582
Lifetime 108490 4.0 4339 3.1 3390

3rd Dam:
Tri-Vision Annabelle-ET
EX-92,2E VEEVE
4-06 365 39580 3.7 1467 3.1 1238
Lifetime 139920 3.8 5294 3.1 4383

4th Dam:
Jauquet-Lang SS Amber-ET*RC
EX-91 EEEVE
2-05 365 30270 3.9 1190 3.3 1011
Lifetime 126620 3.4 4360 3.2 4044

5th Dam: BKB Amanda-ET
EX-92 EEEVE GMD-DOM
4-03 365 41480 5.0 2082 3.3 1357
Lifetime 104750 4.8 5075 3.5 3671

6th Dam: Shoremar S Alicia-ET
EX-97,3E EEEEE DOM
8-11 362 38250 4.3 1650 3.3 1270
Lifetime 185002 4.2 7731 3.3 6288
-27th cow of the breed to go EX-97
-Res. All-Am 125,000lb cow 2004
-HHM All-Time All-Am 5yr-old
-3X All-Canadian & 3X All-Am
Full sister to Alicia:

Ms Kingstead Chief Adeen-ET EX-94,2E
3-05 310 30180 4.0 1209 3.4 1020
**Nom. All-American Jr 3yr-old 2000*
**Nom. All-American 4yr-old 2001*
**2X All-Am Produce w/ All-World Sis.*

7th Dam:
C Aitkenbrae Starbuck Ada
EX-94,2E EEEEE DOM
5-06 365 30055 3.5 1043 3.5 1049
Lifetime 105150 3.4 3600 3.2 3356
**2X All-American produce of Dam*
**All-American Sr 3yr-old 1990*

LOT 29^{1/2}
***Show age calf**
*Reg. pending
Born 6/1/24
Sire: ZBW-Retso-PV Styleleader*RC
3218601594 8/24 PTA +2082GTPI
+222M +3.51T +2.61UDC +1.68FLC
Moovin X EX-91 King Doc
Dam: Anacapi-RED (Sells as Lot 29)



**Ms-Aol Dback Raelynn-RED-ET
EX-93**

**Nom. All-American R&W Milking Yrlng 2018
(Mat. sister to Lot 30)*



**Miss Roxys Recovery-RED
EX-92,2E EEEEE**

**HM All-Am R&W Fall Yearling in Milk
(Dam of Lot 30)*

LOT 30 #278

Ms-Aol Respect-RED-ET

3233647072 99%RHA-I
Born 3/2122

Fresh 8/27/24

***Potential 10th generation EX!**

Mat. sisters include:

- Ms-Aol Dback Raelynn-RED-ET EX-93 (Pictured above)
- *Nom. All-Am R&W Milking Yrlng 2018*
- *1st Milking Ylg & Res. Int. Champ Big E 2018*
- *HHM All-Am R&W Sr Calf 2017*
- Ms-AOL DB Raspberry
- *All-American R&W Fall Calf 2017*
- *All-Am R&W Milking Yrlng 2018*
- Ms-AOL Cntdr Rookie-RED EX-90, 91-MS
- *All-MN B&W and R&W Jr 3yr-old 2017*
- Ms-AOL Cntndr Revive-RED EX-94
- *2nd Jr 3yr-old WDE 2017*
- *Sr & Grand Champ IA State Show 2019*
- Ms-AOL Retry-RED-ET
- *1st Spr Yrlng & Jr Champ M-E Spr Nat'l 2021*
- Ms-AOL Recharge-RED-ET
- *2nd Spr Yrlng M-E Spr Nat'l 2021*
- Ms-AOL Jordy Raeann-RED-ET
- *1st Fall Yrlng M-E Spr Nat'l 2021*

Jamie Crawford and Brian Carscadden

10478 Leraysville Rd
Rome, PA 18837
570-395-3447

Riverdown Unstopabull-RED

11801450C 8/24 PTA +1951GTPI
+1.93T +1.94UDC +1.15FLC 99%R
Avalanche X EX-91,3E Applejack

Miss Roxys Recovery-RED

6-07 EX-92,2E EEEEE 141367082
1-11 305 21850 4.0 878 3.1 673
3-06 305 23260 4.0 919 2.9 669
4-06 305 28650 4.2 1211 2.9 838
6-02 305 31730 4.2 1331 3.0 957
7-08 291 24680 4.3 1072 3.1 755
Sire: Orbe-View S Strm Hvezda-ET*RC
(Pictured above)

**HM All-Am R&W Fall Yrlng in Milk*

2nd Dam:

**Galestone Ava Rae-RED-ET
EX-91 VEEVE**
2-03 365 21580 3.6 772 3.1 664
3-09 329 24680 3.8 949 2.8 694
4-11 327 23210 3.6 839 2.9 681
6-01 208 19510 3.6 710 2.8 550
Lifetime 105870 3.6 3800 2.9 3080

3rd Dam:

**Scientific Rubirae Socks-ET *RC
EX-93,3E VEEVE DOM**
5-08 365 43050 4.0 1809 3.1 1331
Lifetime 154160 4.1 6388 3.3 4030

Maternal Sister:

Scientific Debutante Rae-ET EX-92
**All-American 4yr-old 2005*

4th Dam:

**Scientific Jubilant Rae-ET*RC
EX-90 DOM EEEVV**
5-11 365 38880 4.1 1608 3.6 1408
Lifetime 117590 4.0 4707 3.6 4242

5th Dam: C Hanoverhill Tony Rae

EX-96,3E GMD-DOM
6-11 365 40221 4.1 1660 3.5 1408
Lifetime 166397 4.1 6903 3.4 5611
**HM All-Am Jr 2yr-old 1988*
**Nom. All-Am 5yr-old 1991*

6th Dam: Hanoverhill TT Roxette-ET *RC

EX-94,2E GMD-DOM
10-00 365 35040 4.3 1519 3.2 1129
Lifetime 164789 4.1 6759 3.1 4367

7th Dam: Mil-R-Mor Roxette

EX-90 GMD-DOM 30*
Lifetime 121417 4.7 5725

8th Dam:

**C Glenridge Citation Roxy
EX-97,4E GMD**
Lifetime 209784 4.5 9471
**2X Queen of the Breed*
**Mem. All-Time All-Am Produce of Dam*
**16-EX daus.; over 400 EX descendants!*

9th Dam: EX-90 GMD

Lifetime 218636 3.9 8581
**3X All-American Produce of Dam*



Vision-Gen Wilda-B830-ETS EX-90 VE+VE

2-01 305 24880 3.7 919 3.2 805

(3rd Dam of Lot 31)

LOT 31

#596

K-Kingcroft Alleyoop Wonka

3215004570 99%RHA-I

Born 7/22/22

*Sells fresh

Bruce King

1417 Peters Rd

Troy, PA 16947

570-529-1964

Brabantdale Alleyoop-ET

42002534C 8/24 PTA +2382GTPI

+1818M +22F +41P 3.06SCS

+4.03T +2.71UDC +1.43FLC 95%R

Crushabull X Rambo

K-Kingcroft Samson Wetona

6-11 EX-90 VEV+E 74444341

1-11 300 17820 3.6 634 2.8 503

2-11 317 26230 3.8 988 2.8 733

4-00 365 26650 3.5 930 2.8 741

5-03 271 20960 3.4 707 2.9 602

6-04 335 26460 3.5 938 2.8 748

Lifetime 118910 3.6 4228 2.8 3352

Sire: Samson-ET

2nd Dam:

Rolling-M Uno Willa-ET

EX-91,2E EEVEE

2-00 354 23480 4.1 964 3.1 718

3-02 284 23920 4.2 993 2.9 689

4-05 282 23660 4.6 1096 2.9 677

5-05 356 25990 3.8 976 3.0 788

6-08 281 25810 3.9 1006 2.9 737

Lifetime 131900 4.1 5357 2.9 3870

3rd Dam: (Pictured above)

Vision-Gen Wilda-B830-ETS

EX-90 VE+VE

3-10 359 38110 3.5 1316 3.0 1162

5-00 365 37620 3.2 1210 3.1 1154

Lifetime 122520 3.4 4224 3.2 3865

4th Dam: Juniper Goldwyn Wistful-ET

EX-93,2E EEEVE DOM

1-11 365 30550 4.2 1274 3.5 1062

5th Dam: Juniper Outside Wish-ET

EX-95,2E EEEEE DOM

5-06 365 42580 4.0 1694 3.1 1308

Lifetime 119680 3.9 4710 3.2 3812

6th Dam: Norz-Hill Form Wok-ET

EX-94,3E DOM

9-06 365 41170 3.7 1528 3.0 1218

Lifetime 230830 3.7 8467 3.0 7027

7th Dam: Norz-Hill Bench Winny-ET

EX-94,3E EEEEE DOM

7-11 365 31930 4.3 1376 3.1 1004

Lifetime 163840 4.4 7205 3.3 5348

8th Dam: Norz-Hill Cleitus Winken-TW

EX-90 VEEVE GMD-DOM

6-04 365 25260 5.0 1257 3.5 872

9th Dam: Autumn-Ridge NH Ned Boy Wessel

EX-90 EEEVE DOM

3-06 365 23280 4.7 1093 3.5 810

10th Dam: Autumn-Ridge Valiant Weasie

EX-90 VEVE

Lifetime 108540 4.0 4388 3.5 3792

11th Dam: VG-85

Lifetime 106390 3.4 3607 3.2 3363

12th Dam: VG-88

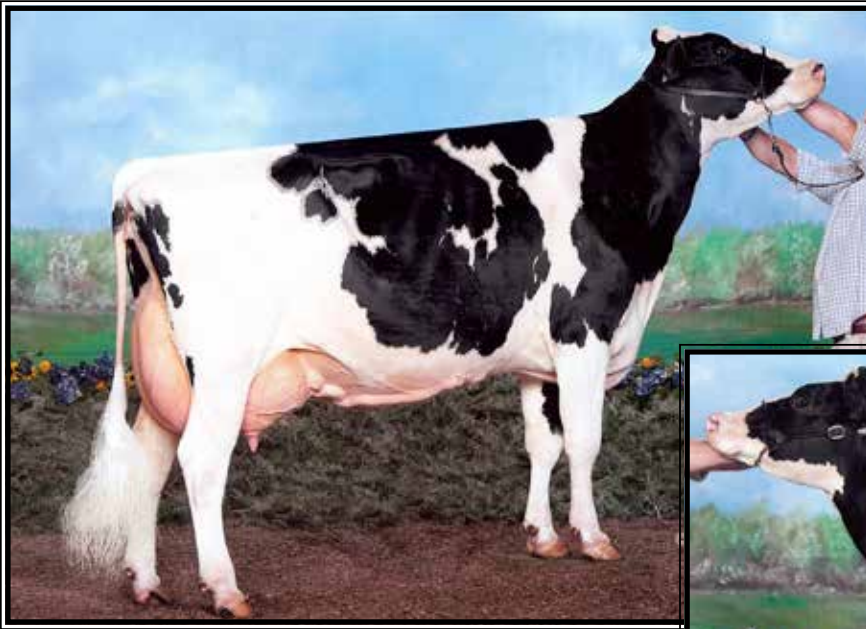

Jericho-Dairy Charlize-ET
EX-94,2E EEEEE

7-02 365 41790 4.7 1959 3.1 1303
(Mat. sister to the 3rd Dam of Lot 32)



Jericho-Dairy Charlsee-ET
EX-94,2E EEEEE

7-00 365 23780 3.8 906 3.4 802
(Mat. sister to the 3rd Dam of Lot 32)

LOT 32 #593
K-Kingcroft Fitters Cendra
3215004567 99%RHA-I
Born 6/28/22

Fresh
Bred 9/8/24 to
694HO931 McD-P-RED (sexed)

Bruce King
1417 Peters Rd
Troy, PA 16947
570-529-1964

Siemers Fitters Choice-ET
3204593881 8/24 PTA +2323GTPI
+372M +12F +18P +.3PL 2.87SCS
+3.64t +2.72UDC +1.89FLC 92%R
Crushabull X King Doc

Pristine-Vis carin-ET
5-03 EX-90 EEVVV 143972918
2-02 364 23970 4.6 1092 3.1 735
3-04 365 28960 3.7 1074 3.0 869
4-08 305 19880 3.8 761 3.1 619
Sire: Maple-Downs-I G W Atwood-ET

2nd Dam:
Allenmead Shottle Carebear
EX-90 EEV+E
1-11 341 25790 3.9 1005 3.0 781
3-01 305 23730 3.9 935 3.0 722

3rd Dam:
Jericho-Dairy Dun Cayla-ET
EX-93,2E EEEEE
3-00 365 25410 4.8 1228 3.3 838
4-01 348 25950 4.7 1220 3.5 916
Lifetime 110990 4.3 4720 3.4 3723

Mat. sisters:
Jericho-Dairy Charlsee-ET EX-94,2E
(Pictured above)

Jericho-Dairy Charlize-ET EX-94,2E
7-02 365 41790 4.7 1959 3.1 1303
(Pictured above)

***Northern Tier Show winnings:**
-1st 4yr-old & Res. Grand Champion 2010
-1st Jr. 3yr-old & Res. Grand Champ 2009
-1st Sr. 2yr-old 2008
***Grand Champion, Harford Fair, 2009**

4th Dam:
Manavale Lindy Carol-ET*RC
15-06 EX-94,5E EEEEE
10-02 305 28400 4.3 1232 3.3 943
11-10 365 29790 4.1 1214 3.4 1004
Lifetime 234530 4.0 9482 3.4 7905

5th Dam:
Manavale F-B Matador Carin
EX-94,3E EEEEE GMD
8-11 365 37520 5.1 1898 3.3 1229
Lifetime 141530 4.3 6034 3.3 4662

6th Dam:
Manavale Fast Majesty Carol
VG-85 +EV+
6-06 305 18710 3.4 643 3.2 599

7th Dam:
Manavale Majesty Kenn Carol
EX-90,3E VEEE
11-04 348 17390 3.7 639



**Ms Donwaland Talnt Tilly-ET
EX-95,4E EEEEE GMD**

6-04 305 38240 3.5 1347 3.0 1159
(5th Dam of Lot 33)



**Lin-Ro Redburst Hally-ET
EX-94,2E EEVVE**

Lifetime 143010 4.1 5864 3.5 4991
(Full sister to the 4th Dam of Lot 33)

LOT 33 #1461

Woodedge Admiral Trifle

3224012458 99%RHA-I
Born 6/12/22

Fresh 9/5/24

Sam McWilliams

288 Sechler Rd
Somerset, PA 15501
814-445-6231

Luck-E Undenied Admiral

3141305497 8/24 PTA +1940GTPI
+620M +8F +3.00T +1.49UDC
Undenied X EX-93 Avalanche

Woodedge Sidekick Truffle

2-04 VG-86 +VVVV 3200734591
2-00 309 19840 3.9 779 3.2 630
Sire: Walnutlawn Sidekick

**2nd Dam: Woodedge Jordy Tastykake*RC
EX-92,2E EEVVE**

1-11 304 19670 3.6 714 3.2 625
2-11 330 29770 3.5 1032 3.0 890
4-00 365 38380 3.5 1355 3.1 1187

**3rd Dam: Ms Woodedge Drmn Trinity-ET
VG-85 VVV++**

2-09 365 22200 4.1 917 3.7 813

**4th Dam: Lin-Ro Redburst Jen-ET
EX-94,3E EEEEE**

1-11 349 28620 5.1 1451 3.5 993
*6th gen. EX-94+ multiple E cow!

Full sister: (Pictured above)

Lin-Ro Redburst Hally-ET EX-94,2E

Lifetime 143010 4.1 5864 3.5 4991

5th Dam: (Pictured above)

**Ms Donwaland Talnt Tilly-ET
EX-95,4E EEEEE GMD**
6-04 305 38240 3.5 1347 3.0 1159
Lifetime 215110 3.9 8296 3.3 7125

**6th Dam: Wilson-Dale Champion Tia-ET
EX-94,2E EEEEE**

3-06 365 28050 4.0 1132 3.2 894
5-02 365 31570 4.1 1304 3.3 1048

**7th Dam: Wilsondale Emory Tenille-ET
EX-94,3E EEEEE**

5-00 365 26710 3.5 948 3.1 838
Lifetime 132220 3.6 4826 3.2 4248

**8th Dam: Wilsondale Valiant Tory-ET
EX-94,3E EEEEE DOM**

7-00 365 26030 4.3 1123 3.4 891

**9th Dam: Wilsondale Ivan Tara
EX-94,4E EEEEE DOM**

8-00 365 26360 3.6 947 3.4 895
Lifetime 192570 3.4 6616 3.5 5940

**10th Dam: Wilsondale TT Triuna
EX-94,5E EEEEE GMD-DOM**

4-02 365 26080 3.5 914
Lifetime 241810 3.8 9084 3.1 5376

11th Dam: Wilsondale Triuna VG-87

Lifetime 105600 3.4 3626

12th Dam: Trina Redstone Marvel EX-91,3E

LOT 34 #5801

McWilliams Jagger Windy

3247317340 99%RHA-I

Born 7/31/22

Fresh 9/20/24

Clyde & Charlene McWilliams

288 Sechler Rd

Somerset, PA 15501

814-442-4327

Peak Jagger-ET

3205436591 8/24 PTA +2476GTPI

+.26% +35F +.14% +10P +1.7PL

+3.15T +2.50UDC +1.59FLC 96%R

Hunk X EX-90,2E King Doc

McWilliams Chief Whitney

3219480475

Sire: Stantons Chief-ET

2nd Dam:

McWilliams Dan Wynter

EX-90,2E EEVVE

2-05 255 13490 4.7 630 3.3 446

3-05 244 16892 4.6 783 3.4 574

4-03 279 20956 6.2 1082 3.2 674

5-02 287 21203 4.1 876 3.1 659

3rd Dam:

McWilliams Dempsey Westley

VG-88 EVV+V

3-06 293 23430 4.8 1135 3.7 877

4-06 321 22020 4.9 1069 3.3 725

4th Dam:

McWilliams Atlas Wine

VG-87 VVVVV

LOT 35 #8262

All-Glo Handshake Kora

3244597952 99%RHA-I

Born 3/16/22

Fresh 9/9/24

Justin & Ashley Kaufman

1683 Wills Church Rd

Berlin, PA 15530

814-442-7796

Siemers Handshake 32706-ET

3208357331 8/24 PTA +2737GTPI

+.29% +66F +.16% +35P +1.4PL

+3.05T +2.39UDC +2.08FLC 86%R

Tropic X GP-83 Delta-Lambda

All-Glo Atwood Krunch

5-04 VG-88 VEVVV 3131924687

1-09 305 19210 4.2 816 3.5 677

3-01 305 21750 4.3 944 3.3 726

4-02 273 23270 4.4 1017 3.3 777

5-01 305 28070 4.7 1319 3.5 976

Lifetime 125410 4.4 5565 3.4 4256

Sire: Maple_Downs-I G W Atwood-ET

2nd Dam:

Pennwood Ron Kentucky

GP-83 V++V+

2-01 305 22100 3.1 695 3.0 657

3-02 292 25460 3.3 841 3.2 804

4-01 305 21170 2.9 616 3.1 665

5-02 305 29880 3.2 958 2.9 877

6-05 305 32180 3.4 1082 2.9 941

Lifetime 153610 3.2 4981 3.0 4625

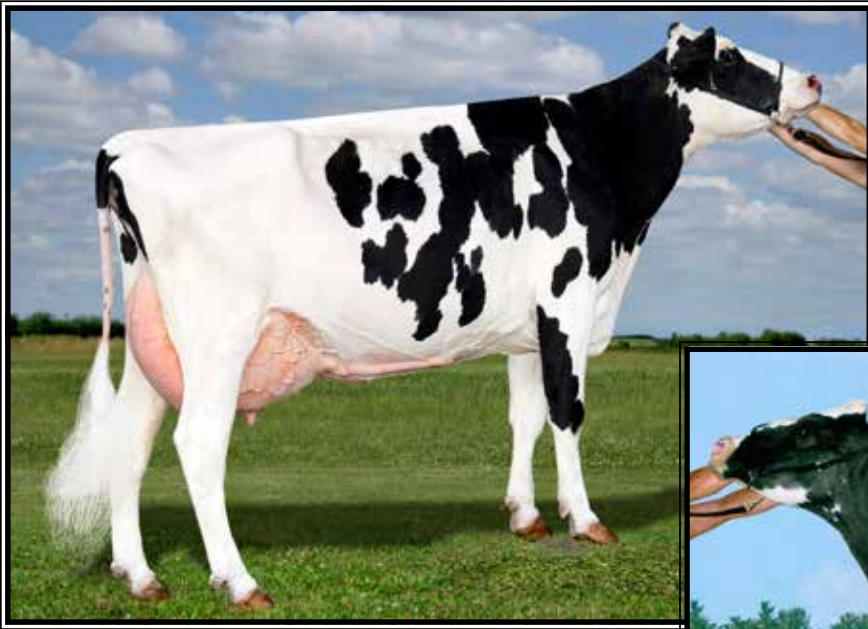

**Shoresbrook Storm Ant-ET
EX-94,3E EEEEE**

7-09 365 40570 5.0 2027 3.3 1326
(3rd Dam of Lot 36)



**Misty-Crest Durham Army
EX-94,3E EEEEE**

Lifetime 155890 4.3 6642 3.5 5531
(4th Dam of Lot 36)

LOT 36 #564

Josan Hano Ammo

3250291139 99%RHA-I
Born 7/9/22

*Will sell fresh

Ian Briechle

886 Pavelski Rd
Susquehanna, PA 18847
570-756-2256

Siemers DJ Hano 32442-ET

3208357067 8/24 PTA +2713GTPI
+806M +45F +46P +2.1PL +1.2DPR
+2.47T +2.44UDC +.39FLC 87%R
Discjockey X VG-86 GMD King Doc

Josan Aztec Warrior*RC

2-00 VG-85 +V+VV 3212895733
1-10 269 12860 3.9 500 3.3 421
Sire: Mr Blondin Warrior-RED-ET

2nd Dam:

Josan Armani Antoinette
VG-89 VEVEV
5-10 298 27810 4.6 1271 3.2 879

3rd Dam: (Pictured above)
Shoresbrook Storm Ant-ET
EX-94,3E EEEEE

4-06 361 40760 4.5 1817 3.3 1363
5-08 364 39790 5.0 1974 3.5 1408
7-09 365 40570 5.0 2027 3.3 1326
Lifetime 227540 4.5 10180 3.4 7746

4th Dam: (Pictured above)
Misty-Crest Durham Army
EX-94,3E EEEEE

7-08 365 26900 4.1 1090 3.5 946
Lifetime 155890 4.3 6642 3.5 5531
*1st pl prod. cow @ 2011 Troy Fair
*1st Aged Cow @ 2009 N. Tier Championship
*2nd Aged Cow @ 2008 Troy Fair

5th Dam:

Misty-Crest Mica Amee
VG-86 +VVVV
4-01 342 22910 4.5 1031 3.6 826

6th Dam:

Da-C-Jo Blackstar Amy-ET
EX-90 EEEEEV DOM
6-03 305 36300 5.4 1964 3.1 1124
Lifetime 187680 4.6 8671 3.1 5808

7th Dam: Sugarcreek-Vu NB Violin-ET
VG-87 VVEV DOM

5-03 365 30390 4.1 1247 3.2 930

8th Dam: Ruann Sexation Violin
VG-87, EX-MS GMD

3-02 365 25510 4.4 1131 3.2 829

9th Dam:

Langdonhurst Fond Matt Viola VG-85
6-10 365 36560 3.7 1359 3.0 1090
Lifetime 226210 3.5 8017 3.0 6779

10th Dam: Highline Ivanhoe Bond Verna
VG-87 VEVV

5-11 359 22010 4.1 907 3.1 688
Lifetime 103550 4.0 4161 3.0 1697

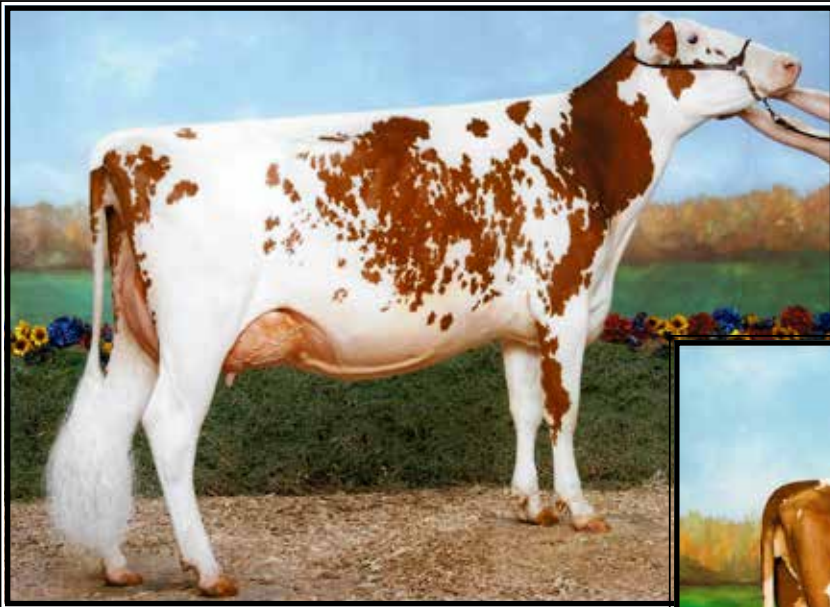

**Ovaltop Barbwire Spark-RED
EX-92,2E EEEEE**

**All-American R&W Spring Calf 2015
(Dam of Lot 37)*



**Ovaltop Picolo Sandy-RED-ET
EX-90,2E VEEVE**

4-02 365 31320 3.6 1125 3.2 1015
(2nd Dam of Lot 37)

LOT 37 #335

Ovaltop Warrior Spic-RED-ET

3256214700 99%RHA-I
Born 9/18/22

**Due 12/10/24 to
712HO1018 Tango-RED**

Thomas & Brenda Hosking

6071 State Highway 8
New Berlin, NY 13411
607-972-1771

Mr Blondin Warrior-RED-ET

3139655530 8/24 PTA +1669GTPI
+2.78T +1.40UDC +1.18FLC 99%R
Avalanche X VG-85 Doorman

Ovaltop Barbwire Spark-RED

6-06 EX-92,2E EEEEE 143333261

2-01 336 21270 4.2 899 3.2 689
3-02 365 21900 4.3 947 3.4 747
4-04 320 23660 4.1 970 3.3 784
5-05 309 23930 4.1 981 3.3 792
6-05 353 20790 4.2 882 3.2 668
Lifetime 111930 4.2 4696 3.3 3694
Sire: Hylite Barbwire-RED-ET

(Pictured above)

**All-Am R&W Spring Calf 2015
*Nom. All-Am R&W Spring Yrlg 2016
*Member Nom. All-Am Jr Best 3 2016
*1st Jr 3yr-old PA All-Am R&W Jr
Show 2018*

2nd Dam: (Pictured above)

**Ovaltop Picolo Sandy-RED-ET
EX-90,3E VEEVE**

2-02 336 23210 3.7 854 3.3 757
3-03 289 23780 3.5 831 3.3 796
4-02 365 31320 3.6 1125 3.2 1015
5-07 365 24540 3.7 917 3.3 799
Lifetime 169420 3.7 6217 3.1 5263

**3rd Dam: Ovaltop Rubens Sadie-RED
EX-92,2E VEEEEE 95-MS**

6-02 365 29270 3.8 1109 3.3 961
8-10 365 33230 3.8 1262 3.3 1113
Lifetime 204700 3.8 7687 3.4 6977
**Res. All-NY 125,000 lb Cow 2011*

**4th Dam: Hanover-Hill B Chas Saly-ET
VG-85 V+VV+**

5-08 286 22940 4.0 912 3.3 762
Lifetime 148650 3.5 5244 3.3 4970

Full sister to Saly:

Hanover-Hill Sallie C-ET EX-93,3E

Lifetime 182480 3.9 7128 3.2 5868

**5th Dam: C Hanover-Hill F M Sallie-ET
EX-94,3E EEEE**

10-05 365 26920 4.7 1255 3.2 865
Lifetime 148810 4.6 6876 3.3 4983

**Member All-Am Produce of Dam 1984*

6th Dam:

Brigeen Shamrock Sallie EX-94,3E GMD

8-10 365 28053 4.5 1265
Lifetime 157760 4.2 6561

**All-Am Produce of Dam 1984*

7th Dam:

Brigeen Dutchess Sallie EX-90,2E

7-05 365 20084 4.6 928

8th Dam:

Brigeen Rosita Babe EX-90,3E GMD

4-01 365 20622 4.1 849

9th Dam:

Wenron Sallie Alert Babe EX-92,2E

7-02 349 21199 4.2 899

**Nom. All-Am Mature Cow 1968*

10th Dam: VG-CAN



**Scenery-View Celia-RED-ET*PO
EX-92,2E EE+VE**

5-02 358 37720 4.2 1581 3.8 1431
(3rd Dam of Lot 38)



**Scenery-View Cowgirl
EX-92 EE+EE**

4-02 365 31320 3.6 1125 3.2 1015
(Dam of Lot 38)

LOT 38 #2244

Scenery-View Chrystal

3250683218 99%RHA-I
Born 6/7/22 8/24 PTA +2639GTPI
+511M +.18% +67f +.10% +42P
+3.63T +2.33UDC +2.00FLC

**Due 10/19/24 to
507HO16387 Hanx-P (sexed)**

Benjamin Casey Jones

1060 State Route 4017
Friendsville, PA 18818
570-744-2595

Siemers Exc Hanans 31753-ET

3143986722 8/24 PTA +2802GTPI
+.34% +84F +.16% +40P +607NMS
+2.0PL +3.68T +2.67UDC +2.19FLC
Excalibur X EX-92 GMD King Doc

Scenery-View Cowgirl-ET

5-02 EX-92 EE+EE 3149589880
1-11 274 20130 4.1 823 3.5 714
3-10 287 28470 4.1 1175 3.2 901
4-11 339 36018 4.1 1473 3.2 1159
-fresh again & 1st test: 128 4.6%F
Sire: Woodcrest King Doc
(Pictured above)

**4th Sr 2yr-old N-E Fall Nat'l 2021*

2nd Dam:

**Scenery-View Crystal-ET*RC*PO
VG-88 EE++E**
2-00 299 20997 5.2 1098 3.8 792
3-00 285 25413 4.9 1251 3.6 921

3rd Dam: (Pictured above)

**Scenery-View Celia-RED-ET*PO
EX-92,2E EE+VE**
2-06 365 33830 4.5 1517 3.7 1246
5-02 358 37720 4.2 1581 3.8 1431
6-04 365 35510 5.4 1928 3.6 1291
Lifetime 151950 4.6 6968 3.6 5487

4th Dam:

**Scenery-View Carmen-RED-ET
VG-88 EEV+V**
3-00 365 43260 2.9 1238 3.3 1416
Lifetime 104420 3.1 3188 3.4 3555

5th Dam:

**Scenery-View Camile-ET*RC
EX-92 EEV+V**
3-04 307 32180 3.3 1059 3.4 1100
4-04 365 34090 3.8 1303 3.5 1187
Lifetime 128340 3.4 4355 3.4 4394

6th Dam:

**Scenery-View B G Cavita-ET
VG-87 VV++V**
3-03 305 32180 3.3 1077 3.2 1018

7th Dam:

**Scenery-View Bwmar Catlin
EX-90,3E VEEVE DOM**
4-04 305 36340 3.7 1328 3.2 1180
7-10 305 31960 3.7 1191 3.2 1020
Lifetime 182180 3.7 6696 3.4 6276



Tri-Day Ashlyn-ET EX-96,2E EEEEE GMD-DM

**All-Time All-American 4yr-old Cow
(4th Dam of Lot 39)*

LOT 39 #2219

Curlydell Hanley Artemis

145707257 99%RHA-I

Born 6/3/22

Due 11/4/24 to

250HO14134 Renegade

Joe Vanderfeltz

898 SR 706

Lawton, PA 18828

570-396-0269

Siemers Avz Hanley 31445-ET

3143986414 8/24 PTA +2613GTPI

+599M +51F +34P +2.5PL 2.69SCS

+2.82T +2.30UDC +1.49FLC 96%R

Alvarez X EX-92 GMD King Doc

Sweet-Peas Blake Allison

3-03 VG-86 VVGVV 3208476581

1-09 305 20235 4.3 861 3.3 666

2-11 282 20979 4.7 987 3.4 726

Sire: Wlanutlawn Blake-ET

2nd Dam:

Sweet-Peas Atwood Alisha

VG-85 V+V+V

2-06 305 18274 3.7 676 3.3 603

3rd Dam:

St-Jacob Goldwyn Alli-ET

EX-92,2E EEEEE

2-02 365 32180 4.2 1353 3.5 1134

3-08 365 38480 4.2 1614 3.5 1355

5-11 365 32540 4.1 1336 3.4 1122

Lifetime 142730 4.3 6175 3.6 5142

Maternal sisters:

EO Siemers Ashlyns Angel-ET EX-96,3E

-HHM All-Am Aged Cow 2010

EK-Osecana Ambrosia-ET EX-95,2E

-Res All-Am Jr 2 2005 & 4-yr-old 2007

-HM All-American Jr 3yr-old 2006

Ernest-Anthony Aphrodite-ET EX-95,2E

-Nom. All-American 125,000 lb Cow 2010

4th Dam: (Pictured above)

Tri-Day Ashlyn-ET

EX-96,2E EEEEE GMD-DM

4-09 365 43090 4.8 2079 3.5 1503

Lifetime 144770 4.6 6665 3.5 5135

***All-Time All-American 4yr-old cow**

***HHM All-Time All-Am Sr 3yr-old**

***Voted All-World 2001**

***All-Am & All-Can 4yr-old cow 2001**

***All-American Sr 3yr-old 2000**

***Res. All-Canadian Sr 3yr-old 2000**

5th Dam:

Bendy-Brook Odyssey Favorite

EX-92,2E EEEEE DOM

6-01 337 22670 3.4 770 3.1 706

***Res. All-Am Produce of Dam 2000**

***Nom Jr All-Am Aged Cow 1995**

6th Dam:

Bendy-Brook Star Fonda VG-86 VG-MS

Lifetime 108500 3.4 3725 3.2 3430

LOT 40 #667
Ja-Don-Walker Lizzie*RC
3249882891 100%RHA-NA
Born 8/21/22

ETW Dairy Inc. c/o James Walker
117 Maple Ridge Rd
Susquehanna, PA 18847
570-756-2598

Due 10/23/24 to
14HO7714 Hurricane

Mr Stone-Front Reeve-RED-ET
3136877210 8/24 PTA +2673GTPI
+641M +47F +40P +5.0PL +1.7DPR
+1.31T +.83UDC +.01FLC 98%R
Salvatore X VG-87 Silver

Ja-Don-Walker Lottie
5-00 VG-86 VVG+V 3148132683
2-01 305 20460 4.1 835 3.1 632
4-04 305 27440 4.2 1142 3.2 880
Sire: Siemers Mogul Pety

2nd Dam:
Ja-Don-Walker Lough
G-78 ++FGG
1-11 305 18350 4.4 803 3.3 598

3rd Dam:
Ja-Don-Walker Lemon
VG-86 VVVV+
2-10 305 25960 4.0 1037 3.4 895
4-09 305 25620 3.8 981 3.3 851

LOT 41 #666
Ja-Don-Walker Lavender
3249882890 100%RHA-NA
Born 8/9/22

ETW Dairy Inc. c/o James Walker
117 Maple Ridge Rd
Susquehanna, PA 18847
570-756-2598

Due 11/5/24 to Angus

Plain-Knoll SI Magnitude-ET
3147223494 8/24 PTA +2724GTPI
+205M +44F +16P +629NM# +6.4PL
+4.0DPR +1.21T +1.53UDC 99%R
Casper X VG-85 DOM Lylas

Ja-Don-Walker Logan
6-06 VG-89 VVGEE 3138926572
3-01 305 25460 4.1 1051 3.2 813
5-02 305 28390 4.3 1210 3.3 926
6-03 305 27980 4.6 1295 3.2 900
Sire: Mr OCD Robust Donatello-ET

2nd Dam:
Ja-Don-Walker Lehigh
GP-82 +V+G+
1-11 305 21470 3.9 844 3.0 649
3-02 305 23540 4.1 964 3.1 732

3rd Dam:
Ja-Don-Walker Lemon
VG-86 VVVV+
2-10 305 25960 4.0 1037 3.4 895
4-09 305 25620 3.8 981 3.3 851

LOT 42 #660
Ja-Don-Walker Reeve Ace*RC
3249882884 100%RHA-NA
Born 5/13/22

ETW Dairy Inc. c/o James Walker
117 Maple Ridge Rd
Susquehanna, PA 18847
570-756-2598

Due 11/5/24 to Angus

Mr Stone-Front Reeve-RED-ET
3136877210 8/24 PTA +2673GTPI
+641M +47F +40P +5.0PL +1.7DPR
+1.31T +.83UDC +.01FLC 98%R
Salvatore X VG-87 Silver

Ja-Don-Walker Allie
4-06 VG-85 VV++V 3203989465
2-00 304 21540 3.5 752 2.8 613
2-11 297 23800 3.4 819 2.8 617
3-11 327 27210 3.7 1017 2.9 783
Sire: Seagull-Bay Headliner-ET

2nd Dam:
Ja-Don-Walker H Ash
VG-87 VVVVV
2-00 290 17760 3.5 626 2.8 489
3-00 305 25520 3.7 945 2.7 692
4-00 305 30800 3.5 1071 2.7 837
5-00 305 34240 3.6 1229 2.6 904



Walnut-Stuff Pepsi-ET EX-94,3E EEEEE

**Res. All-PA 125,000 lb Cow 2011*

(4th Dam of Lot 43)

LOT 43 #2212

Silo-View Tropic Paradise

3221134073 99%RHA-I

Born 9/2/22

Due 11/15/24 to Angus

Hunter Comstock

1109 Comstock Rd

Ulster, PA 18850

570-247-2805

Peak Tropic-ET

3145229820 8/24 PTA +2726GTPI

+820M +.16% +73F +48P 2.80SCS

+2.54T +1.94UDC +1.42FLC 99%R

Hotline X VG-85 DOM Rubicon

Ged-Dale Undenied Peppa

3209907553

Sire: Our-Favorite Undenied-ET

2nd Dam:

Geo-Dale Doc Pippy G-77

3rd Dam:

Smith-Manor GC Piper-ET GP-80

4th Dam: (Pictured above)

Walnut-Stuff Pepsi-ET

EX-94,3E EEEEE

6-00 365 32885 4.3 1414 2.9 954

8-03 365 30740 4.5 1383 3.4 1045

Lifetime 164847 4.8 8041 3.2 5334

**Res. All-PA 125,000 lb Cow 2011*

**Grand Champion Lebanon Co. Fair 2011*

**1st 125,000 lb Cow S-E PA Champ Show 2011*

**2-EX full sisters & 2 EX maternal sisters*

5th Dam:

Windy-Knoll-View Pizza-ET

EX-93,3E EEEEE

4-11 305 27060 3.6 972 2.9 781

6-03 305 26600 3.8 999 3.0 802

Lifetime 207780 3.9 8152 3.2 6594

**Res. All-PA 5yr-old 2000*

**Res. Grand Champion PA Spring/Jr*

Show 1999 & 2000

**Jr All-PA Sr 3yr-old 1998*

Maternal sister:

Windy-Knoll-View Promis-ET

EX-95,2E EEEEE GMD-DOM

4-08 365 44120 3.7 1633 3.2 1401

**Dam of the 2008 All-Am Produce*

**Res. All-American 5yr-old 2003*

**HHM All-Am Sr 3yr-old 2001*

**Mem of Res. All-Am Produce 1999*

**Global Cow of the Year Nominee 2007*

6th Dam:

Windy-Knoll-View Ultimate Pala

EX-94,3E EEEVE DOM

5-08 365 27970 4.5 1267 3.1 879

Lifetime 123650 4.7 5777 3.3 4077

**5X All-PA; Dam of 18-EX daus.*

7th Dam:

Windy-Knoll-View Creek Pauline

VG-88 VEVE

4-09 305 18960 3.6 690 2.8 537



**Cykil Peak Special Babe-ET
EX-93,2E EEEEE**

Lifetime 217900 3.6 7854 3.2 6986
(6th Dam of Lot 44)

2nd Dam:
Ban-Queen Absolute Anna-RED
VG-86 +VF+E

3rd Dam:
Ban-Queen Advent Annie-RED
VG-86 +V+V
4-01 331 21940 3.3 733 3.1 672

4th Dam:
Ban-Queen Rae-RED-ET
VG-86 VV+VV
5-02 313 24060 3.9 932 3.2 767
Lifetime 135640 3.4 4661 3.2 4383

5th Dam:
Miss LB Rampage Betty-ET*RC
VG-87 VVVVV
7-01 365 27230 3.0 1064 3.3 902
Lifetime 128430 3.9 4982 3.3 4283

6th Dam: (Pictured above)
Cykil Peak Special Babe-ET
EX-93,2E EEEEE
4-08 365 36510 4.2 1546 3.1 1128
6-00 365 40790 3.9 1601 3.0 1222
7-05 365 38950 3.2 1240 3.2 1227
Lifetime 217900 3.6 7854 3.2 6986
**Gr'Dau. was Res. Jr All-American
Spring Yearling 2008*

7th Dam:
Cykil Black Star Special-ET
VG-86 V+EV+
1-11 330 16900 3.1 520 2.9 492

8th Dam: Cykil Blitz-Star-ET
EX-91,2E EEEV
5-09 365 28240 3.1 887 2.9 822
Lifetime 145050 3.3 4759 2.9 4238

9th Dam:
Cykil Voyager Brenda Blitz
EX-90,4E GMD
8-08 305 20380 3.3 676
Lifetime 134490 3.3 4659

10th Dam: VG-85 +V+V

LOT 44

Ban-Queen Dbck Decaf-RED

145527002 99%RHA-I
Born 9/1/22

Due 12/18/24 to
744HO17076 Acetylene-RED (sexed)

David Banicky
277 Oxbow Rd
Thompseon, PA 18465
570-727-3508

Mr D Apple Diamondback*RC
3013721049 8/24 PTA +1884GTPI
+2.42T +1.85UDC +1.41FLC 99%R
Doorman X EX-94,2E Talent

Ban-Queen Awesome Angie-RED
6-02 VG-87 EVV+V 144530036
2-01 365 18140 3.5 635 2.8 435
3-05 365 20930 3.2 660 2.6 554
4-11 312 22450 3.3 750 2.7 611
Sire: Luck-E Awesome-RED

LOT 45

Ban-Queen Showtm Silver

145526999 99%RHA-I
Born 7/21/22

Due 12/18/24 to
799HO34 Blondin Energy

David Banicky
277 Oxbow Rd
Thompseon, PA 18465
570-727-3508

Jacobs Showtime-ET*RC
111576086C 8/24 PTA +2493GTPI
+535M +.21% +75F +.10% +43P +
+2.70T +1.77UDC +1.46FLC 85%R
Excalibur X Shakira EX-97 All-Am

Ban-Queen Awesom Melina*RC
4-03 GP-84 +VVV+ 145002035
1-11 365 16820 4.0 673 2.9 485
3-02 317 14520 4.3 620 3.0 438
4-01 365 17110 3.2 714 3.4 580
Sire: Luck-E Awesome-RED

2nd Dam:

**Ban-Queen Atwood Azalea
EX-90 EEEEE**

2-07 335 19030 4.3 825 3.2 609
3-07 345 19080 4.6 878 3.4 644
4-08 365 22000 4.5 996 3.3 730
5-11 365 20040 4.5 892 3.3 671
7-08 365 23310 4.5 1048 3.1 725
Lifetime 112730 4.5 5090 3.3 3720

3rd Dam:

**Ban-Queen-Sons Raider Rhoda
VG-88 EEEEE**

8-08 365 29050 4.0 1171 3.2 929
10-07 365 27240 4.0 1092 3.1 851
Lifetime 197210 4.3 8486 3.4 6674

4th Dam:

**Ban-Queen-Sons Jerry Jane
VG-85 +V+V+**

6-05 365 25710 4.2 1090 3.45 896
Lifetime 200990 4.2 8450 3.45 7089

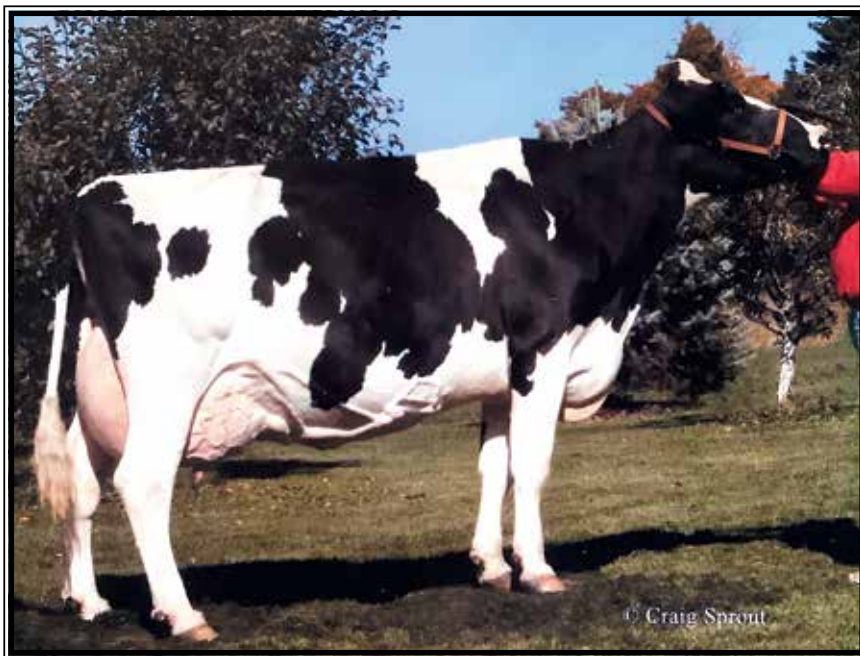

**Ban-Queens-Sons Leader Mika
EX-91,2E EEEVE**

Lifetime 168170 3.5 5819 3.2 5448
(Mat. sister to the 4th Dam of Lot 46)

2nd Dam:
Ban-Queen Atwood Apples
 VG-88 VVVVV

3rd Dam:
Ban-Queen Dundee Dillie

4th Dam:
Ban-Queen-Sona Leader Lacy
 VG-85 +V+E+
 3-05 365 23150 4.2 971 3.5 815
 10-06 340 22590 4.4 1001 3.4 759
 Lifetime 215380 4.5 9682 3.5 7581
Maternal sister: (Pictured above)
Ban-Queen-Sons Leader Mika
 EX-91,3E EEEVE
 Lifetime 168170 3.5 5819 3.2 5458

3rd Dam:
Ban-Queen-Sons Mrk Maria-ET
 VG-87 VVV+V
 3-02 365 27120 4.0 1081 3.4 934
 Lifetime 117430 4.0 4701 3.4 3978

4th Dam:
Rosemary-FM Star Hope Charish
 EX-92,3E EEEEE
 7-01 365 27740 3.6 988 3.3 914
 10-00 365 23880 3.6 852 3.2 774
 Lifetime 150410 3.6 5432 3.3 4990

5th Dam:
Hycory-Hill Tornado Hope
 EX-90 EEEV
 6-01 289 17470 3.5 614 3.4 600
 Lifetime 155860 3.5 5506 3.5 4250

6th Dam:
Hycory-Hyll Aaggie Aaan
 VG-85 +VVV
 5-04 304 19410 3.8 735

LOT 46

Ban-Queen Dback Bow

145526980 99%RHA-I
Born 6/23/22

David Banicky

277 Oxbow Rd
Thompseon, PA 18465
570-727-3508

**Due 12/20/24 to
7HO16295 Has It All**

Mr D Apple Diamondback*RC
3013721049 8/24 PTA +1884GTPI
+2.42T +1.85UDC +1.41FLC 99%R
Doorman X EX-94,2E Talent

Ban-Queen Rainy Royal
5-04 VG-87 EVEVV 144961575
2-03 358 20900 3.7 782 2.9 601
3-04 382 19760 4.8 940 3.7 765
4-05 371 25200 4.5 1139 3.5 891
Sire: Rainyridge Barnie-ET

LOT 47

Step-N-Stone Darlene Doreen

3242984937 99%RHA-I
Born 11/1/22

Garrett Peters

346 Rose Rd
New Milford, PA 18834
570-465-7591

**Due 12/26/24 to
7HO16491 Legendary**

Woodcrest King Doc
3132417775 8/24 PTA 2795GTPI
+1643M +67F +57P +621NMS +3.4PL
+3.08T +2.04UDC +1.87FLC 99%R
Kingboy X VG-88 Mack

Step-N-Stine Deriks Darlene*RC
3200099976
Sire: Ri-Val-Re Rager-RED

2nd Dam:
Step-N-Stone Gretchn Brandy

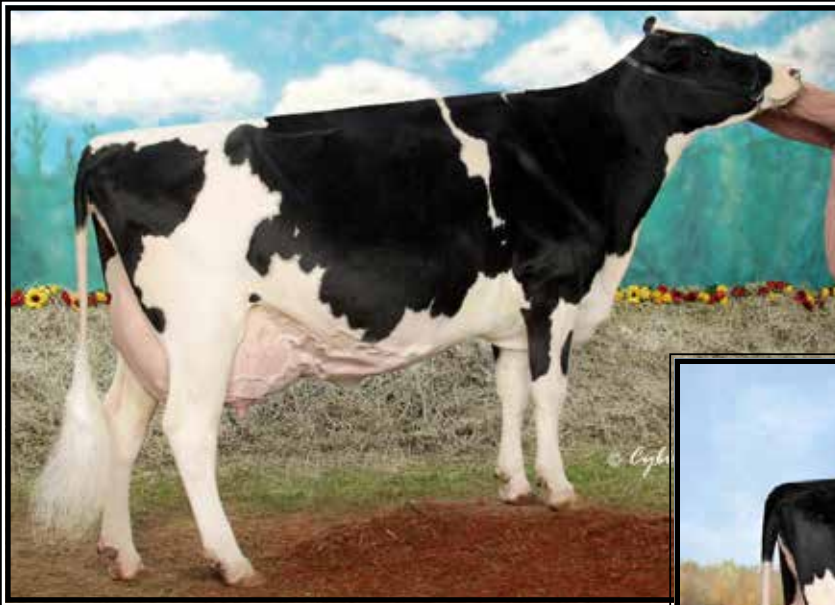

**Ms Kingstead Chief Adeen-ET
EX-94,2E EEEEE DOM**

**Nom. All-American 4yr-old 2001
(3rd Dam of Lots 27, 28 & 48
& 4th Dam of Lot 70)*



**BVK Atwood Abbie-ET
EX-95,2E EEEEE**

**Res. All-American Jr 3yr-old 2014
(2nd Dam of Lots 27, 28 & 48
& 3rd Dam of Lot 70)*

LOT 48

Sweet-Peas Tatoo Agave

3255802269 99%RHA-I
Born 12/4/22

**Due 2/6/25 to
507HO16104 Eye Candy (sexed)**

Lloyd & Denise Pease

7073 State Route 492
Susquehanna, PA 18847
570-955-7131

Duckett Crush Tatoo-ET

3137052923 8/24 PTA +2054GTPI
+2.83T +2.18UDC +.70FLC 99%R
Crush X EX-93 Gold Chip

Sweet-Peas Dman Ambush-ET

3-08 VG-86 VVV+V 3255802301
3-01 305 22871 3.6 822 3.1 708
Sire: Val-Bisson Doorman-ET

2nd Dam: (Pictured above)

**BVK Atwood Abbie-ET
EX-95,2E EEEEE**

1-10 365 35180 3.6 1280 3.0 1058
3-02 346 42190 4.1 1726 3.0 1281
4-03 365 54790 3.9 2134 3.1 1696
5-08 365 36060 4.7 1710 3.4 1211
Lifetime 199370 4.1 8252 3.2 6374

**Res. All-American Jr 3yr-old 2014
2nd Jr 3yr-old WDE 2014*

3rd Dam: (Pictured above)

**Ms Kingstead Chief Adeen-ET
EX-94,2E EEEEE DOM**

3-05 310 30180 4.0 1209 3.4 1020
4-05 324 24250 3.8 933 3.7 892
6-04 365 28820 4.1 1191 3.5 1013
Lifetime 100760 4.0 4010 3.4 3458

**Nom. All-American Jr 3yr-old 2000
*Nom. All-American 4yr-old 2001
2X All-Am Produce w/ All-World Sis.

Full sister to Adeen:

**Shoremar S Alicia-ET
EX-97,3E EEEEE DOM**

8-11 362 38250 4.3 1650 3.3 1270
Lifetime 185002 4.2 7731 3.4 6288

*-27th cow of the breed to go EX-97
-Res. All-Am 125,000lb cow 2004
-All-World & Peoples Choice Winner '02
-HHM All-Time All-Am 5yr-old
-3X All-Canadian & 3X All-Am*

4th Dam:

**C Aitkenbrae Starbuck Ada
EX-94,2E EEEEE DOM**

5-06 365 30055 3.5 1043 3.5 1049
Lifetime 105150 3.4 3600 3.2 3356

**2X All-American Produce of Dam
All-American Sr 3yr-old 1990



KHW Regiment Apple-RED-ET EX-96,4E EEEEE DOM

**Grand Champion of the 2011 Grand Internat'l Red & White Show*

(3rd Dam of Lot 49)

LOT 49

Sweet-Peas Lazer Arc*RC

3255802262 99%RHA-I

Born 9/6/22

Due 2/3/25 to

719HO23755 Ruann Archer (sexed)

Madison Soden

7073 State Route 492

Susquehanna, PA 18847

570-756-2142

Mr Laces Crshabull Lazer-ET

3207552691 8/24 PTA +2007GTPI

+123M +3.78T +3.12UDC +1.33FLC

Crushabull X EX-92 Avalanche

Sweet-Peas Dback Arrow-RED

5-00 EX-91 EEEEE 3208476563

1-11 365 25600 4.1 1045 3.1 792

3-02 303 28310 4.3 1212 3.3 927

4-02 305 25030 4.1 1036 3.4 844

Sire: Mr D Apple Diamondback*RC

2nd Dam:

Apple-Pts RB Ateva-RED-ET

EX-91,2E EEEVE

2-00 365 22040 4.5 995 3.4 742

3-05 365 27490 4.7 1301 3.5 949

4-11 365 28660 5.0 1421 3.6 1023

6-01 305 28830 5.0 1430 3.3 957

Lifetime 116540 4.9 5663 3.5 4080

Sisters include:

Miss Apple Snapple-RED EX-96

**Un. All-American R&W 4yr-old 2017*

Ms Candy Apple-RED EX-94

**Un. All-American 4yr-old 2013*

Ms Delicious Apple-RED EX-94

**Red Impact Cow of the Year 2019*

3rd Dam: (Pictured above)

KHW Regiment Apple-RED-ET

EX-96,4E EEEEE DOM

4-01 365 35750 4.7 1682 3.7 1314

Lifetime 240640 4.7 11394 3.7 9013

-Multiple Time All-American!

-\$1M Global Glamour Sale Topper

4th Dam: Kamps-Hollow Altitude-ET

EX-95,2E EEEEE DOM

7-00 365 39690 4.7 1849 3.5 1385

Lifetime 144460 4.4 6295 3.7 5288

5th Dam: Clover-Mist Alisha-ET

EX-93,3E EEEEE DOM

8-07 365 36920 4.2 1553 3.4 1258

Lifetime 226470 4.7 10659 3.6 8149

6th Dam: Clover-Mist Augy Star-ET*RC

EX-94,4E EEEEE DOM

7-10 365 43140 5.0 2136 3.3 1421

Lifetime 206250 4.7 9793 3.5 7187

7th Dam: D-R-A August

EX-96,4E EEEEE DOM

Lifetime 190200 4.4 8281 3.3 4457

**Nom. All-American Aged Cow 1986*

**All-Wisconsin Aged Cow 1987*

8th Dam:

D-R-A Ideal Precious Leader EX-90,2E

9th Dam:

D-R-A Princess Lad Leader EX-90,3E



Toppglen Defiant Wowwee EX-93 EEEEE

**Nom. Jr All-American 4yr-old 2020*

(Dam of Lot 50)

LOT 50

Toppglen Unstopab Weapon-ET*RC

3266225799 99%RHA-I

Born 3/9/23

Due 2/20/25 to

734HO124 Hammer (sexed)

James William Grisafi

5114 Waterford Rd

Montrose, PA 18801

570-278-5872

Riverdown Unstopabull-RED

11801450C 8/24 PTA +1951GTPI

+1.93T +1.94UDC +1.15FLC 99%R

Avalanche X EX-91,3E Applejack

Toppglen Defiant Wowwee

5-02 EX-93 EEEEE 143704502

3-06 362 30010 4.3 1298 3.0 894

Sire: Scientific B Defiant-ET*RC

(Pictured above)

**Nom. Jr. All-American 4yr-old 2020*

**1st 4yr-old, Sr. & Grand Champion @
the Grand National Jr Show 2020*

**1st Fall Yrlng M-E Summ Nat'l 2017*

**3rd Sr 2yr-old M-E Spring Nat'l 2018*

2nd Dam:

**Toppglen Alexandr Woowee-ET
VG-88 VVV+E**

3-11 267 20570 4.0 830 3.6 732

3rd Dam:

Rose-Vue Damion Wooki

EX-91,2E EEEVE

2-02 342 20840 3.7 762 3.3 691

4th Dam:

Rose-Vue Astro Whoosh-ET

EX-93,2E EEEVE

2-05 365 30300 3.6 1102 3.1 936

Lifetime 124250 3.6 4492 3.1 3838

5th Dam:

Dupasquier Rudlph Winnie

EX-90 EVEEV

4-05 365 29700 4.1 1213 3.2 945

6th Dam:

Dupasquier Starb Winnie

EX-3E-CAN

6-07 365 33574 4.0 1349 3.1 1052

Lifetime 214664 4.1 8761 3.3 7176

**All-American Aged Cow 1993*

**All-American Sr 2yr-old 1989*

**All-Canadian 4yr-old 1991*

**All-Canadian 3yr-old 1990*

**All-Canadian Sr 2yr-old 1989*

7th Dam:

Allangrove AA Winnie VG-85-CAN

5-07 365 20415 4.1 840 3.4 701

8th Dam:

Allangrove Reflection Winnie

EX-CAN

Lifetime 131961 3.8 4980

**All-Canadian 4yr-old 1977*

**HM All-Canadian 3yr-old 1976*

9th Dam: VG



Heatherstone Redhot-RED EX-92 EEVVE

**Unanimous All-American Red & White Jr 3yr-old 2017*

(Dam of Lot 51)

LOT 51 #97

Excelerant RH Lava-RED-ET

3257589182 99%RHA-I

Born 3/5/23

Due 3/13/25 to

551HO3617 Altitude-RED (sexed)

Reed Comstock

1109 Comstock Rd

Ulster, PA 18850

570-247-2805

Mr Affection Analyst-RED-ET

3136496608 8/24 PTA +1762GTPI

+169M =2.02t +1.49UDC +1.14FLC

Unstopabull X EX-94,2E Byway

Heatherstone Redhot-RED

3-06 EX-92 EEVVE 3014096953

3-02 348 27982 4.3 1203 3.4 948

4-05 281 28640 4.2 1192 3.1 899

Sire: Rainyridge Bernie-ET*RC

(Pictured above)

**Res. All-Canadian R&W Jr 3yr-old 2017*

**Un All-American R&W Jr 3yr-old 2017*

**1st Jr 3yr-old, Res. Int. Champion & HM*

Grand Champion, Royal R&W Show 2017

**1st & BU Jr 3yr-old, Int. Champion &*

Res. Grand Champion, Int'l R & W 2017

**1st & BU Jr 3yr-old & Int. Champ & Res.*

Grand Champ WI State R&W Show 2017

**HM All-Canadian Jr 2yr-old 2016*

**All-Canadian R&W Jr 2yr-old 2016*

**Un All-American R&W Jr 2yr-old 2016*

**1st & BU Jr 2yr-old Int. Champion &*

Res. Grand Champion Royal Winter Fair

R&W Show, 2016

**1st Jr 2yr-old, Int. Champion & Res.*

Grand Champion, Int'l R&W Show, 2016

2nd Dam:

Heatherstone Razy-RED-ET

EX-91,2E EEVVE GMD

2-06 338 31680 4.2 1316 3.5 1093

3-06 365 34630 4.1 1409 3.3 1145

5-05 365 45500 3.8 1710 3.2 1450

7-08 365 29990 3.7 1123 3.5 1039

Lifetime 171220 4.0 6928 3.4 5803

3rd Dam:

Heatherstone Rose-RED-ET

VG-87 VVV+V GMD

3-00 365 32650 5.0 1623 3.7 1201

4-09 365 46590 4.9 2276 3.3 1518

4th Dam:

Early-Autumn Heroline-RED

VG-85 VV+E+ GMD

4-05 365 36060 4.3 1546 3.7 1318

Lifetime 105030 4.5 4703 3.7 3912

5th Dam:

Roulette Damsel-ET

EX-90 VEV+E GMD

5-02 365 37020 3.6 1334 3.3 1208

7-02 365 43880 3.3 1467 3.1 1376

Lifetime 177860 3.7 6565 3.4 6014

6th Dam:

Roulette Dewdrop-RED

EX-91,3E EEVVE GMD-DOM

3-06 365 30800 4.3 1322 3.1 953

5-02 365 32110 4.3 1394 3.1 1003

7-05 365 30300 4.2 1284 3.0 923

Lifetime 178050 4.4 1921 3.2 5715

7th Dam:

Roulette Jetstar Dot *RC

VG-88 VVVE

5-10 365 31290 4.0 1244 3.0 954

Lifetime 164100 4.2 6918 3.2 5277

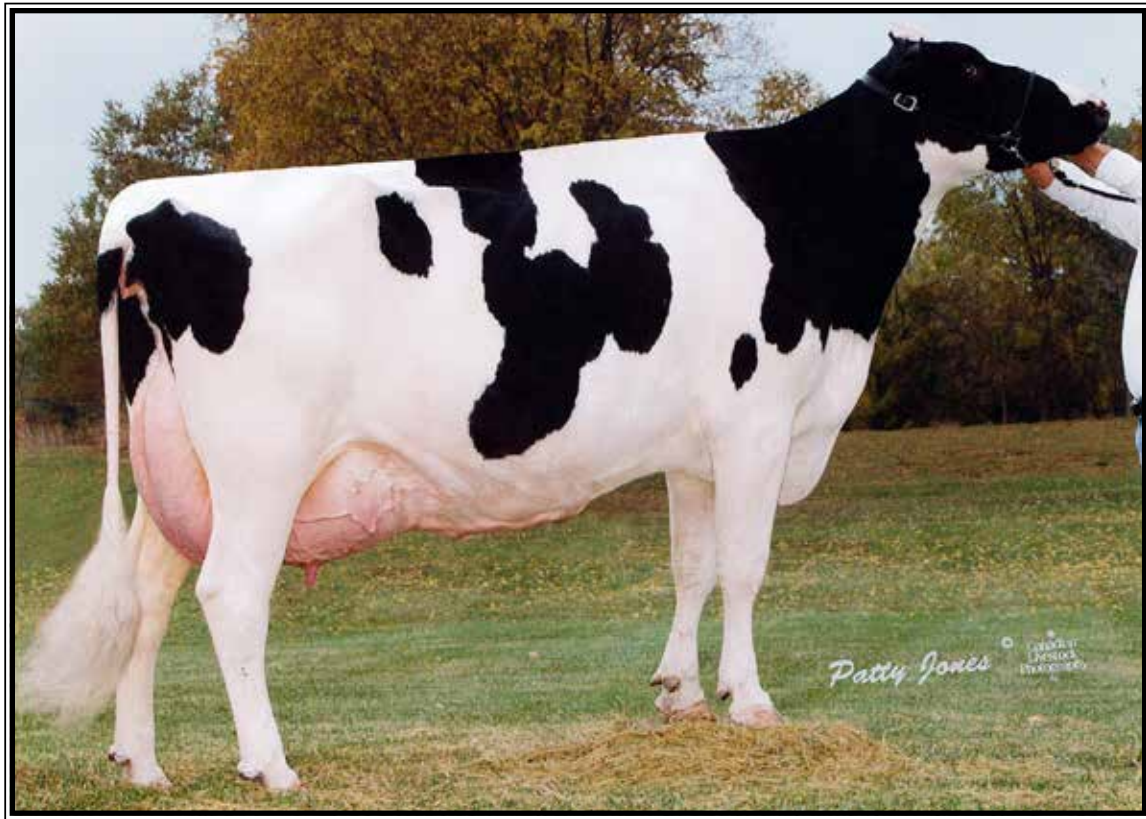

Tri-Day Ashlyn-ET EX-96,2E EEEEE GMD-DM

**All-Time All-American 4yr-old Cow
3rd Dam of Lot 52)*

LOT 52

Curlydell Avalanche Warrior*RC

145509176 99%RHA-I
Born 6/25/22

Delaney Curley

39 Curley Rd
Montrose, PA 18801
570-868-3756

Due 3/30/25 to

Cookiecutter Vgogh 91480-ET

#3243272745 4/24 PTA +3221G
+1188NM +1527M +2.10T +2.10UDC

Mr Blondin Warrior-RED-ET

3139655530 8/24 PTA +1669GTPI
+2.78T +1.40UDC +1.18FLC 99%R
Avalanche X VG-85 Doorman

Sweet-Peas Solomon Ava-ET

4-05 VG-88 EEVVV 3208476567
1-11 328 19990 3.7 747 3.1 624
3-00 275 23060 3.9 901 3.1 724
3-11 298 22050 4.3 941 3.3 727
Sire: Walnutlawn Solomon-ET

2nd Dam:

**St-Jacob Atwood Alaura-ET
EX-92,2E EEEEE**

2-07 365 38050 3.4 1300 3.0 1138
4-01 365 44970 3.6 1631 3.0 1333
Lifetime 113210 3.7 4179 3.1 3561

Mat. sisters:

**EO Siemers Ashlyns Angel-ET EX-96,3E
-HHM All-Am Aged Cow 2010
EK-Osecana Ambrosia-ET EX-95,2E
-Res All-Am Jr 2 2005 & 4-yr-old 2007
-HM All-American Jr 3yr-old 2006
Ernest-Anthony Aphrodite-ET EX-95,2E
-Nom. All-American 125,000 lb Cow 2010
Kingsmill Ashlyns Audrey EX-94
-Nom. All-American Jr 2yr-old 2010**

3rd Dam:

**Tri-Day Ashlyn-ET
EX-96,2E EEEEE GMD-DOM**

4-09 365 43090 4.8 2079 3.5 1503
Lifetime 144770 4.6 6665 3.5 5135
**All-Time All-American 4yr-old cow
*HHM All-Time All-Am Sr 3yr-old
*Voted All-World 2001
*All-Am & All-Can 4yr-old cow 2001
*All-American Sr 3yr-old 2000
Res. All-Canadian Sr 3yr-old 2000

4th Dam:

**Bendy-Brook Odyssey Favorite
EX-92,2E EEEEE DOM**

6-01 337 22670 3.4 770 3.1 706
**Res. All-Am Produce of Dam 2000
Nom Jr All-Am Aged Cow 1995

5th Dam:

**Bendy-Brook Star Fonda
VG-86 VG-MS**

Lifetime 108500 3.4 3725 3.2 3430



Luck-E Damion Tassel
EX-94,2E EEEVE

3-10 365 31980 4.7 1492 3.4 1097
(4th Dam of Lot 53)

2nd Dam:

D-V-C Doorman Thriller

3rd Dam:

Oakfield Archiva Teresa-ET
GP-82 V+V+G

4th Dam: (Pictured above)

Luck-E Damion Tassel
EX-94,2E EEEVE

3-10 365 31980 4.7 1492 3.4 1097
7-08 365 29610 3.9 1148 3.3 989
Lifetime 124970 4.3 5372 3.5 4426

5th Dam:

Luck-E Approval Tammy
EX-93,2E EEEVE

3-05 365 30660 4.5 1385 3.4 1036
5-00 365 39330 3.2 1257 3.1 1209
Lifetime 122920 4.2 5120 3.4 4149

6th Dam:

LeePaul Rudolph Tassel
EX-91,2E EEEEE

4-09 354 34860 4.8 1656 3.5 1218
5-10 365 32420 4.8 1548 3.5 1119
Lifetime 172830 4.7 8133 3.4 5848

7th Dam:

LeePaul Astre Tassel*RC
EX-93,3E EEEEE

5-06 365 31390 4.5 1427 3.3 1038

8th Dam:

LeePaul A J Tickle-RED
EX-3E-CAN 88-MS

6-02 365 27463 4.4 1199 3.3 898
Lifetime 157662 4.4 6927 3.4 5292

LOT 53 #13

Double-K-FM Tstruck Twinkle

3253850329 99%RHA-I
Born 12/11/22

Bred 6/15/24, Due 3/22/25 to
250HO16115 Pazzle

Abigail Lynn Keeney

1196 Sleeper Hill Rd
Little Meadows, PA 18830
570-395-0145

OCD Thunder Struck-ET

3204457423 8/24 PTA +2266GTPI
+337M +.06% +29F +17P 2.98SCS
+3.29T +2.42UDC +.44FLC 96%R
Thunder Storm X EX-94,2E Delta

Double-K-FM Doc Tinsel

3220770546
Sire: Woodcrest King Doc

LOT 54 #3922

Ms K&L Denver Pixie

145557058 99%RHA-I
Born 12/15/22

Due April to 7HO16104 Eye Candy

***1st Winter Yearling Bloomsburg**
Fair 2024

Marsha Lambert & Ray Knecht

6350 3rd St
Bloomsburg, PA 17815
570-394-4953

Brenland Denver

12074893C 8/24 PTA +2104GTPI
+593M +.02% +28F +10P 2.81SCS
+2.49T +1.42UDC +.99FLC 99%R
High Octane X EX-90 Doorman

Evans-H Kdoc Puma

4-08 EX-90 VVVEE 3204901837
2-00 353 21610 3.9 845 2.9 622
3-00 365 27290 4.0 1086 3.1 845
Sire: Woodcrest King Doc

2nd Dam:

Evans-H Crush Pumpernickle
EX-90 VEV+E

3-02 365 24320 3.8 917 3.0 728
4-06 365 26960 3.8 1025 3.0 820
5-10 365 28680 3.9 1121 3.0 868
Lifetime 100590 3.9 3908 3.0 3038

3rd Dam:

Evans-H GC Pistachio
EX-91,3E EEEVE

7-09 365 29830 3.7 1091 2.8 824
Lifetime 164680 3.8 6266 3.0 4888

4th Dam: Evans-H Lip Pickles

VG-88 VEVVV
7-02 323 23060 4.1 953 2.8 641

5th Dam: Evans-H BR Priclee Pears

VG-88 VVVVV
4-02 365 22470 3.9 867 3.0 684

6th Dam: Evans-H BC Pears

VG-87 VV+VV
6-10 365 27280 4.2 1136 2.9 788
Lifetime 205640 3.6 7403 3.0 6173

7th Dam: Evans-H Astre PEaches

VG-85 V+V+V
5-03 305 29730 7.3 2156 2.8 845



**BlackNCherry KD Adalicia-ET
UG-88 EVEUU**

2-07 348 29710 4.3 1287 3.5 1027
(2nd Dam of Lot 55)



**Crystal-Star Admrl Angel-ET
UG-88 VEVUU**
(Dam of Lot 55)

LOT 55 #569

Curly-Hill Unix Amelia

3267465794 99%RHA-I
Born 6/2/23 8/24 PTA +2201G
+802M _28F +23P +3.07T +2.00UDC

Due 6/3/25 to

Cookiecutter Vgogh 91480-ET

#3243272745 4/24 PTA +3221G
+1188NM +1527M +2.10T +2.10UDC

William Curley

39 Curley Rd
Montrose, PA 18801
570-868-3756

Croteau Lesperron Unix-ET

107567492C 8/24 PTA +2308GTPI
+696M +22F +14P +1.0PL 2.97SCS
+2.15T +1.99UDC +.11FLC 99%R
Numero Uno X VG-85 Domain

Crystal-Star Admrl Angel-ET

2-07 VG-88 VEVVV 3235924564
2-01 205 15396 3.3 510 2.7 418 RIP
Sire: Luck-E Undenied Admiral

9th Dam:

D-R-A August EX-96,4E EEEE DOM
8-05 365 27460 4.3 1187 3.2 871
Lifetime 190200 4.4 8281 3.3 4457
**Nom. All-American Aged Cow 1986*
**All-Wisconsin Aged Cow 1987*

10th Dam:

D-R-A Ideal Precious Leader EX-90,2E
7-06 358 20090 3.9 787 3.4 765

11th Dam:

D-R-A Princess Lad Leader EX-90,3E
9-05 305 19160 4.2 809

2nd Dam: (Pictured above)

BlackNCherry KD Adalicia-ET
VG-88 EVEVV

2-07 348 29710 4.3 1287 3.5 1027

3rd Dam: BlackNCherry Bmr Alisha

VG-88 EV+VV
3-05 305 21040 4.1 866 3.4 724

4th Dam:

Ms Apple Arriella-ET

EX-92 EEEEE
3-03 365 35590 4.6 1688 3.3 1199

Sisters include:

Miss Apple Snapple-RED EX-96

**Un. All-American R&W 4yr-old 2017*

Ms Candy Apple-RED EX-94

**Un. All-American 4yr-old 2013*

Ms Delicious Apple-RED EX-94

**Red Impact Cow of the Year 2019*

5th Dam: (Pictured w/ Lot 35)

KHW Regiment Apple-RED-ET

EX-96,4E EEEEE DOM
4-01 365 35750 4.7 1682 3.7 1314
Lifetime 240640 4.7 11394 3.7 9013

-Unanimous All-Am Jr 2yr-old 2006

-All-American R&W Jr 2yr-old 2006

-HHM All-American Jr 3yr-old 2007

-Nom. A-A & R. All-Can 5yr-old 2009

-All-Am R&W Aged Cow 2011

-\$1M Global Glamour Sale Topper

**Maternal sister to Advent-RED*

6th Dam: Kamps-Hollow Altitude-ET

EX-95,2E EEEEE DOM

7-00 365 39690 4.7 1849 3.5 1385

Lifetime 144460 4.4 6295 3.7 5288

7th Dam: Clover-Mist Alisha-ET

EX-93,3E EEEEE DOM

8-07 365 36920 4.2 1553 3.4 1258

Lifetime 226470 4.7 10659 3.6 8149

8th Dam: Clover-Mist Augy Star-ET*RC

EX-94,4E EEEEE DOM

7-10 365 43140 5.0 2136 3.3 1421

Lifetime 206250 4.7 9793 3.5 7187



Duckett FBI Twizzler EX-94,3E EEVVE

Lifetime 170330 3.6 6050 3.2 5377
(2nd Dam of Lot 56)

LOT 56 #15
Double-K-FM Derby Kit Kat
3253850331 99%RHA-I
Born 3/1/23

Bred 9/8/24 to 7HO15325 Hanans

Abigail Lynn Keeney
1196 Sleeper Hill Rd
Little Meadows, PA 18830
570-395-0149

Welcome Derby 4369-ET
3206963946 8/24 PTA +2666GTPI
+254M =.22% +67F +38P +1.7PL
+3.30T +2.30UDC +1.69FLC 90%R
Excalibur X King Doc

Redcarpet Undenied Spree-ET
3205645963
Sire: Our-Favorite Undenied-ET

7th Dam:
Rol-Chris Astro Jet Trixie
EX-94,3E EEEEE GMD-DOM
5-05 322 31140 3.4 1061 3.1 971
Lifetime 225180 3.4 7732 3.1 6889
8th Dam: Apple-Lawn Matt Thea
VG-88 VVEV
7-03 305 23850 3.2 760 3.0 716
Lifetime 130130 3.1 4099 30 3900
9th Dam: Apple-Lawn Beau Trena VG-85

2nd Dam: (Pictured above)
Duckett FBI Twizzler
EX-94,3E EEVVE

2-02 365 28060 3.8 1059 3.0 853
3-09 356 29880 3.7 1117 3.0 904
4-10 365 29830 3.1 921 3.2 946
6-07 365 34230 3.4 1150 3.2 1079
8-00 365 31280 3.7 1151 3.2 999
Lifetime 170330 3.6 6050 3.2 5377
***4th Sr 2yr-old M-W Spr Nat'l 2011**

***Maternal sister:**
Duckett G Chip Tokyo-ET EX-93
***Dam of 7HO13839 Tatoo**

3rd Dam:
Vangoh Durham Treasure
EX-96,3E EEEEE 99-MS
4-10 365 35200 4.0 1399 3.4 1212
6-03 365 34650 3.8 1333 3.3 1143
7-07 365 35300 3.8 1347 3.5 1225
9-04 365 40800 3.9 1585 3.3 1330
Lifetime 249620 3.8 9586 3.5 8674
***R. Grand Champ M-W Spring Nat'l 2014**
***1st 150,000 lb Cow & BU M-W Spring 2014**
***1st 150,000 lb Cow & BU WI State 2013**
***1st 150,000 lb Cow & HM Sr Champion**
M-W Spring Nat'l 2013
***Reserve All-American Aged Cow 2011**
***2nd Mature Cow ROYAL 2011**
***3rd Aged Cow WDE 2011**
***4th 125,000 Lb Cow WDE 2010**

4th Dam:
Talk-About Linjet Try
EX-90,2E EEE+E
4-07 365 27760 3.7 1030 3.3 912
Lifetime 136220 3.9 5311 3.3 3701

5th Dam:
Debello-Hills A Trinity-ET
VG-87 VEV+V
3-05 306 25610 3.5 907 3.3 839

6th Dam:
Debello-Hills Star Trixster
EX-90 EEVVE
5-11 365 37430 3.5 1305 2.9 1098
Lifetime 211470 3.7 7792 3.1 6463



**Oakfield A Champagne-RED-ET
EX-94,2E-CAN 94-MS**

**Grand Champion WDE R&W Show 2018!
(Mat. sister to the Dam of Lot 57)*



**Oakfield Sandstorm-RED-ET
EX-92 EEEEE**

3-11 334 36260 3.2 1150 3.0 1100
(Dam of Lot 57)

LOT 57 Embryos

*Selling 5-#1 IVF female embryos
sired by Hulu *RC

Oakfield Corners Dairy Show Cattle

6880 Albion Rd
Oakfield, NY 14125
585-704-2501

Siemers Wolf Hulu 37006-ET*RC
3245702863 12/23 PTA +2876GTPI
+1049M +55F +52P +3.2PL +.5DPR
+3.51T +2.88UDC +1.74FLC 80%R
Wolfgang X Luster-P

Oakfield Sandstorm-RED-ET
4-00 EX-92 EEEEE 3134445511
2-00 305 19110 3.6 687 2.9 562
3-11 334 36260 3.2 1150 3.0 1100
Sire: Mr D Apple Diamondback*RC
(Pictured above)

Maternal sister:
Oakfield A Champagne-RED-ET
EX-94,2E-CAN 94-MS
**Int'l R&W Show Grand Champ 2018!*
(Pictured above)

2nd Dam:

Stony-Pillar Sharmaine-RED
EX-94,2E EEEEE

1-11 305 18940 3.7 710 3.4 635
2-11 305 22150 2.9 648 3.3 725
7-00 299 20230 3.8 773 3.1 637
8-00 305 26860 2.9 771 3.1 838

Lifetime 106750 3.3 3536 3.3 3486

**1st Aged Cow & Grand Champion @
Western NY Regional R&W Show 2012
*2nd Aged Cow NY Spring R&W Show
2011*

3rd Dam:

Stony-Pillar RM Shayla-RED
VG-87 EEEV+

2-06 305 17010 3.7 631 3.2 546

**4th place R&W Jr 2yr-old at the
2003 Eastern National Show*

4th Dam:

Sher-Don Apollo Shara-RED
VG-88, EX-MS

7-01 303 26680 3.2 842 2.9 777

8-01 305 27610 2.9 808 2.8 782

Lifetime 181040 3.3 5905 2.9 5268

5th Dam:

Sher-Don Neutron Sweet-RED
VG-85 VVV+V

3-08 280 24450 3.5 861 3.1 747

4-07 365 28530 3.6 1014 3.1 893

6th Dam:

Sher-Don Threat Sugar-RED
VG-88 EVEV

4-08 305 24250 3.5 851 3.0 722

7-11 305 24620 3.2 791 3.0 728

Lifetime 166170 3.3 5514 2.8 4654



**Luck-E Doc Akoola-ET
EX-94 EEEEE**

1-11 365 31780 4.8 1510 3.4 1068
(Mat sister to Lot 58 embryos)



**Luck-E Avalanche Aka-RED-ET
EX-94,2E EEEEE**

4-10 313 36190 4.3 1564 3.3 1181
(Dam of Lot 58 embryos)

LOT 58 Embryos

*Selling 6-#1 IVF female embryos
4-#1 sired by Architect-RED
2-#1 sired by Hulu*RC

Sires of Lot 58 Embryos:

Farnear Architect-ET*RC

3214251590 8/24 PTA +2350GTPI
+350M +5F +14P +.4PL +.0DPR
+3.70T +3.15UDC +1.96FLC 80%R
Hancock X Artist

AND

Siemers Wolf Hulu 37006-ET*RC

3245702863 12/23 PTA +2876GTPI
+1049M +55F +52P +3.2PL +.5DPR
+3.51T +2.88UDC +1.74FLC 80%R
Wolfgang X Luster-P

Maternal sister to Lot 58 embryos:

**Luck-E Doc Akoola-ET*RC
EX-94 EEEEE**

1-11 365 31780 4.8 1510 3.4 1068
3-04 342 32020 4.0 1289 3.4 1099
(Pictured above)

**Shade-Mountain Holsteins
& Jorju Farms**

1026 Ridge Rd, McAlisterville, PA 17049
Jordan 717-320-3173
Justin 717-320-2945

Dam of Lot 58 Embryos

**Luck-E Avalanche Aka-RED-ET
6-09 EX-94,2E EEEEE 3136500257**

1-10 365 23300 4.1 945 3.5 807
3-07 322 34070 4.4 1490 3.4 1165
4-10 313 36190 4.3 1564 3.5 1249
6-03 305 30700 4.0 1230 3.5 1084
Lifetime 129060 4.2 5451 3.3 4280

Sire: Dymentholm Mr App Avalanche
(Pictured above)

Full sister:

**Luck-E McGucci Afro-RED-ET
EX-94 EEEEE**

*1st Jr 3 Mid-West Spring Nat'l R&W
Show 2018

Maternal brothers:

Awesome-RED & Adonis-RED

**2nd Dam: (Pictured above)
Luck-E Advent Asia-ET*RC
EX-94,3E EEEEE**

2-04 365 30050 4.8 1436 3.3 994
4-10 365 32680 5.7 1863 3.4 1107
6-02 365 40150 4.9 1984 3.3 1337
Lifetime 113730 5.1 5814 3.4 3860

*1st Sr 2yr-old Futurity, Illinois Cham-
pionship Show 2010

*Holstein International People Choice
RW Impact Cow of the Year '16*

3rd Dam:

**Luck-E Blitz Australia-ET
VG-87 E+E+V GMD-DOM**

2-02 365 37990 4.0 1528 3.0 1132

4th Dam:

**Luck-E Skychief Arizona-ET
EX-90 VEE+E GMD-DOM**

5-01 365 56280 5.1 5872 3.3 1855

*2nd IL Fat & 3rd IL Protein
Lifetime 125490 5.2 6512 3.6 4464

5th Dam:

**Hart-Lyn Starbuck Ashley
EX-94,2E EEEE GMD-DOM**

6-06 365 35720 4.2 1504 3.4 1200

Lifetime 124040 4.0 4994 3.4 4239

*Grand Champ IL State Show 1999

6th Dam:

**Kachina Valiant Act-ET
VG-86 +EEV**

7-05 365 23450 4.4 1041 3.3 764

Lifetime 110050 4.6 5037 3.4 3742

7th Dam:

**Dodeb Matt Actress
EX-93,3E EEEE**

3-00 305 27110 4.2 1131

Lifetime 141870 4.3 6058

8th Dam:

**Lamkinland B Matt Actress
VG-85 +EVV**



**KHW Regiment Apple-RED-ET
EX-96,3E EEEEE DOM**

**Grand Champion of the 2011 Grand International Red & White Show
(2nd Dam of Lots 20 & 59)*



**Ms Apple All In-ET
EX-95,3E EEEEE**

9-06 365 41600 4.0 1649 3.0 1241
(Dam of Lots 20 & 59)

LOT 59

Altitude calf

*Reg. pending
Born 8/10/24

Lloyd & Denise Pease

7073 State Route 492
Susquehanna, PA 18847
570-955-7131

Farnear Altitude-RED-ET

3128013348 8/24 PTA +2206GTPI
+281M +17F +18P +.5PL 2.94SCS
+2.88T +2.52UDC +1.44FLC 99%R
Arvis X EX-96,2E McCutchen

Ms Apple All In-ET

10-06 EX-95,3E EEEEE 3013721044

2-03 302 28700 4.1 1187 3.4 967
3-03 267 24550 4.0 980 3.5 867
5-10 365 39650 4.4 1744 3.1 1211
7-09 314 32650 4.8 1578 3.0 987
9-06 365 41600 4.0 1649 3.0 1241
LTD 193260 4.3 8346 3.2 6182

Sire: Mr Chassity Gold Chip-ET
(Pictured above)

***Due again in Spring!**

Maternal sisters include:

Miss Apple Snapple-RED EX-96

**Un. All-American R&W 4yr-old 2017*

Ms Candy Apple-RED EX-94

**Un. All-American 4yr-old 2013*

Ms Delicious Apple-RED EX-94

**Red Impact Cow of the Year 2019*

**2nd Dam: (Pictured above)
KHW Regiment Apple-RED-ET
EX-96,4E EEEEE DOM**

2-02 365 28930 4.5 1297 3.6 1033
4-01 365 35750 4.7 1682 3.7 1314
5-03 365 30810 5.0 1527 3.9 1212
7-00 365 33280 5.0 1564 3.6 1191
9-01 365 36750 4.3 1582 3.5 1280
10-11 365 31780 4.5 1440 3.5 1122
Lifetime 240640 4.7 11394 3.7 9013

-Multiple Time All-American!

-\$1M Global Glamour Sale Topper

3rd Dam:

Kamps-Hollow Altitude-ET

EX-95,2E EEEEE DOM

4-03 365 30430 4.2 1268 3.3 1012
7-00 365 39690 4.7 1849 3.5 1385
Lifetime 144460 4.4 6295 3.7 5288

4th Dam:

Clover-Mist Alisha-ET

EX-93,3E EEEEE DOM

8-07 365 36920 4.2 1553 3.4 1258
Lifetime 226470 4.7 10659 3.6 8149

5th Dam:

Clover-Mist Augy Star-ET *RC

EX-94,4E EEEEE DOM

7-10 365 43140 5.0 2136 3.3 1421
Lifetime 206250 4.7 9793 3.5 7187

6th Dam:

D-R-A August

EX-96,4E EEEEE DOM

8-05 365 27460 4.3 1187 3.2 871
Lifetime 190200 4.4 8281 3.3 4457

**Nom. All-American Aged Cow 1986*

**All-Wisconsin Aged Cow 1987*

7th Dam:

D-R-A Ideal Precious Leader

EX-90,2E

7-06 358 20090 3.9 787 3.4 765

8th Dam:

D-R-A Princess Lad Leader EX-90,3E

9-05 305 19160 4.2 809



**She-Ken Apple Duple-RED-ET
EX-94,3E EEEEE**

7-10 40080 4.4 1783 3.3 1304
(2nd Dam of Lot 60)



**Ms D Apple Danielle-RED-ET
EX-95,2E EEEEE 95-MS**

*3X Nom All-Am R&W in milking form
(3rd Dam of Lot 60)

LOT 60

Sweet-Peas StyleL Dahlia

*Reg. pending
Born 6/1/24

*Potential 12th generation EX!

Tyler Soden

7073 State Route 492
Susquehanna, PA 18847
570-955-7131

ZBW-Retso-PV Styleleader-ET*RC

3218601594 8/24 PTA +2082GTPI
+222M +3.51T +2.61UDC +1.68FLC
Moovin X EX-91 King Doc

Shedd-C Armni Dandelion-RED

7-03 EX-93,2E EEEEE 3132415879
Sire: Mr Apples Armani-ET*RC

**7th Dam: Clover-Mist Alisha-ET
EX-93,3E EEEEE DOM**
8-07 365 36920 4.2 1553 3.4 1258
Lifetime 226470 4.7 10659 3.6 8149

**8th Dam: Clover-Mist Augy Star-ET *RC
EX-94,4E EEEEE DOM**
7-10 365 43140 5.0 2136 3.3 1421
Lifetime 206250 4.7 9793 3.5 7187

**9th Dam:
D-R-A August EX-96,4E EEEE DOM**
Lifetime 190200 4.4 8281 3.3 4457
*Nom. All-American Aged Cow 1986
*All-Wisconsin Aged Cow 1987

**10th Dam:
D-R-A Ideal Precious Leader EX-90,2E**

**11th Dam:
D-R-A Princess Lad Leader EX-90,3E**

**2nd Dam: (Pictured above)
She-Ken Apple Duple-RED-ET
EX-94,3E EEEEE**

2-05 335 21700 4.5 978 3.5 760
3-06 305 27040 4.1 1114 3.1 837
4-08 305 28390 4.1 1168 3.3 923
6-01 304 31500 4.4 1389 3.1 976
7-10 305 40080 4.4 1783 3.3 1304
Lifetime 155550 4.3 6741 3.2 5055

**3rd Dam: (Pictured above)
Ms D Apple Danielle-RED-ET
EX-95,2E EEEEE 95-MS**

3-08 365 32780 3.9 1277 3.3 1084
6-05 365 35150 4.8 1700 3.2 1113
Lifetime 133210 4.3 5728 3.3 4433

*Nom R&W Cow of the Year 2015
*Nom. All-Am R&W 4yr-old 2015
*Grand Champ R&W, NY Int'l 2015
*Res. Grand Champ All-Am R&W Show 2015
*HM All-Am R&W Sr 3yr-old 2014
*Grand Champ All-Am R&W Show 2014
*Nom All-Am R&W Sr 2yr-old 2013

**4th Dam:
Ms Delicious Apple-RED-ET
EX-94,2E EEEEE**

4-03 305 32840 3.7 1229 3.2 1060
5-11 365 40660 3.9 1570 3.5 1408
Lifetime 102620 3.9 3960 3.4 3445

*Dam of 7H12587 Diamondback*RC
*Res. All-Am R&W Aged Cow 2014
*Nom All-Am R&W Jr 2yr-old 2010

**5th Dam: (Pictured w/ Lot 59)
KHW Regiment Apple-RED-ET *CV
EX-95,2E EEEEE DOM**

4-01 365 35750 4.7 1682 3.7 1314
Lifetime 207920 4.8 9902 3.8 7851
-Multiple Time All-American!
-\$1M Global Glamour Sale Topper

**6th Dam:
Kamps-Hollow Altitude-ET *CV
EX-95,2E EEEEE DOM**

7-00 365 39690 4.7 1849 3.5 1385
Lifetime 144460 4.4 6295 3.7 5288



**Jacobs Sid Beauty
EX-95 EEEEE**

**All-American Jr 3yr-old 2015
(2nd Dam of Lot 61)*



Sidbeauty Dmpsy Brittany-ET EX-94 EEEEE 96-MS

**Nom. All-Am Summer Jr 2yr-old 2019 & 6th 4yr-old WDE 2021
(Mat.s siter to the Dam of Lot 61)*

LOT 61

***Show Age Calf**

*Reg. pending

Born June, 2024

Andrew Enterprises

1249 Jenkins Rd

Mansfield, PA 16933

570-404-6248

Blondin Alpha*RC

120345248C 8/24 PTA +2298GTPI

+537M +.02% +26F +12P 2.95SCS

+2.87T +2.26UDC +1.58FLC 80%R

Alligator X Artist

Sidbeauty Solomon Bianka-ET

3-02 EX-91 EEVVE 3200362922

2-01 284 20870 3.4 895 2.8 745

3-00 365 29150 3.4 1005 2.9 836

Sire: Walnutlawn Solomon-ET

Maternal sister:

Sidbeauty Dmpsy Brittany-ET

EX-94 EEEEE 96-MS

3-07 305 31530 4.0 1266 3.3 1037

(Pictured above)

**Nom. All-Am Summer Jr 2yr-old 2019*

**6th 4yr-old WDE 2021*

2nd Dam: (Pictured above)

Jacobs Sid Beauty-ET EX-95 EEEEE

1-11 299 23740 3.1 746 3.0 708

2-11 305 26490 3.2 853 3.1 820

4-07 305 32250 3.6 1169 3.1 988

** All-American Jr 3yr-old 2015*

**Int. Champion WDE 2015*

**Sold for \$170,000*

3rd Dam:

Jacobs Goldwyn Britany

EX-96,2E-CAN 96-MS

4-01 365 37359 3.9 1455 3.3 1228

6-01 352 41446 4.0 1675 3.1 1298

Lifetime 112795 4.0 4537 3.3 3678

**5th Aged Cow WDE 2013*

**Res. All-Canadian 4yr-old 2011*

**1st 4yr-old Royal Winter Fair 2011*

4th Dam:

Jacobs Jasper Best-ET

VG-88-CAN

4-07 336 41089 4.0 1633 3.3 1358

5th Dam:

Jacobs Storm Bette-ET

EX-91,2E-CAN

5-10 365 36409 4.2 1517 3.3 1213

Lifetime 130722 4.4 5705 3.5 4527

6th Dam:

Cotopierre Lindy Bertha

EX-2E-CAN

9-05 337 36832 4.4 1607 3.5 1290

Lifetime 119022 4.4 5295 3.7 4459

7th Dam:

Cotopierre Starbuck Bine

EX-CAN, EX-MS

9-09 305 25825 4.0 1023 3.2 827

Lifetime 192406 4.2 7994 3.3 6400

8th Dam: Cotopierre Tempo Binette

EX-CAN, EX-MS

7-11 305 24246 3.7 891 3.2 785

Lifetime 123054 3.8 4652 3.4 4138

9th Dam: Cotopierre Tino Bisquette

VG-86-CAN

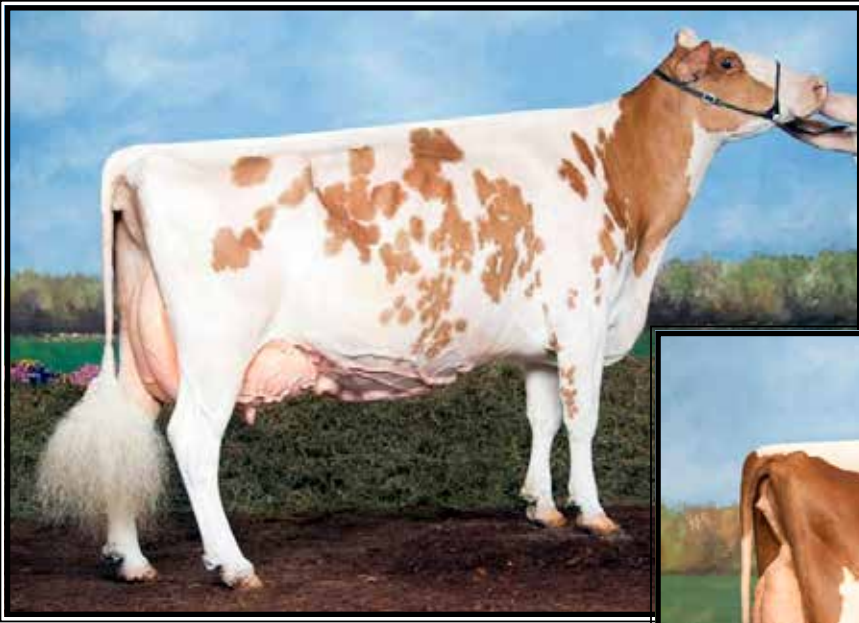

**Dyks Kite Linda-RED
EX-95,3E EEEEE**

**All-American Red & White in 2008, 2010 & 2012
(3rd Dam of Lot 62 & 63)*



**Huncroft Awe Lillyann-RED
EX-95 EEEEE**

**HM Grand Champion Int'l R&W Show 2022
(Mat. sister to the Dam of Lots 62 & 63)*

LOT 62

***R&W Show Age Calf**

*Reg. pending
Born June, 2024

Kenneth McEvoy
1436 US Hwy 11
Marathon, NY 13803
607-849-3200

Farneer Altitude-RED-ET
3128013348 8/24 PTA +2206GTPI
+281M +17F +18P +.5PL 2.94SCS
+2.88T +2.52UDC +1.44FLC 99%R
Arvis X EX-96,2E McCutchen

Mac-Mara War Lorde-RED
3-02 EX-90 VVEEE 3210065100
2-00 277 11600 3.6 420 3.0 348
Sire: Mr Blondin Warrior-RED-ET

Maternal sisters include:
Huncroft Awe Lillyann-RED
EX-95 EEEEE (Pictured above)
**1st Aged Cow, Sr & Grand Champion All-American Dairy Show 2024
*Res. All-American R&W 4yr-old
*Nom All-American Holstein 4yr-old
*Sr and Grand Champion R&W and Supreme Champion, All-American Dairy Show 2022
*2nd Place 4yr-old and HM Sr and HM Grand Champion, Int'l R&W Show 2022
*1st 4yr-old, Sr and Grand Champion, NY Holstein Show & NY R&W Show 2022
*1st 4yr-old, Sr & Res Grand Champion, NE Spring Nat'l R&W Show 2022
*1st Place Jr 3 & Int. Champion, NY R&W 2021
*5th Jr 3, International R&W Show 2021
Nom. All-Am R&W Jr 3yr-old 2021
Mac-Mara Moovin To Louisiana
EX-92 EEEVE
**1st Summer Jr 2yr-old NYSF 2022*

2nd Dam:

Whittier-Farms Lynda-RED-ET
EX-93,2E EEEEE
3-03 315 14570 3.7 535 3.2 468
4-03 303 15380 3.6 555 3.2 490
5-03 310 17380 3.7 645 3.2 555
7-03 360 18280 3.7 675 3.0 557

3rd Dam: (Pictured above)

Dyks Kite Linda-RED-ET
EX-95,4E EEEEE
4-01 365 36990 4.2 1562 3.5 1300
6-05 365 35260 4.3 1516 3.5 1244
7-08 365 34550 3.7 1268 3.4 1176
9-09 365 31120 3.9 1219 3.5 1101
Lifetime 180590 4.1 7402 3.6 6453
**All-American R&W 125,000 lb 2012
*All-American R&W Aged Cow 2010
*World Champion R&W 2009
*All-American R&W 4yr-old 2008
1st Aged Cow, Sr & Grand Champ of 2011 NY Spring R&W Show

4th Dam:

Double-G Rubens Lindsay *RC
EX-94,4E EEEEE
9-09 365 31240 4.5 1415 3.2 1013
Lifetime 138781 4.4 6051 3.4 4745
**Nom. All-Canadian Milking Yearling 2001*



**Hurcroft Awe Lillyann-RED
EX-95 EEEEE**

**HM Grand Champion Int'l R&W Show 2022
(Mat. sister to the Dam of Lots 62 & 63)*



**Mac-Mara Moovin To Louisiana*RC
EX-92 EEEVE**

**1st Summ. Jr 2 NYSF 2022
(Dam of Lot 63)*

LOT 63 #13644
Curr-Vale Light It Up-ET*RC
3268939535 99%RHA-I
Born 12/22/23

Eaton Holsteins & Currie Holsteins
3039 Brewer Rd
Marietta, NY 13110
315-857-8303

Blondin Alpha*RC
120345248C 8/24 PTA +2298GTPI
+537M +.02% +26F +12P 2.95SCS
+2.87T +2.26UDC +1.58FLC 80%R
Alligator X Artist

Mac-Mara Moovin To Louisiana*RC
3-05 EX-92 EEEVE 3210065077
2-00 295 22380 3.4 763 3.0 672
3-01 379 33920 3.1 1060 3.0 1013
Sire: Lindenright Moovin-ET*RC

Maternal sisters include:
Hurcroft Awe Lillyann-RED
EX-95 EEEEE (Pictured above)
**1st Aged Cow, Sr & Grand Champion All-American Dairy Show 2024*
**Res. All-American R&W 4yr-old*
**Nom All-American Holstein 4yr-old*
**Sr and Grand Champion R&W and Supreme Champion, All-American Dairy Show 2022*
**2nd Place 4yr-old and HM Sr and HM Grand Champion, Int'l R&W Show 2022*
**1st 4yr-old, Sr and Grand Champion, NY Holstein Show & NY R&W Show 2022*
**1st 4yr-old, Sr & Res Grand Champion, NE Spring Nat'l R&W Show 2022*
**1st Place Jr 3 & Int. Champion, NY R&W 2021*
**5th Jr 3, International R&W Show 2021*
**Nom. All-Am R&W Jr 3yr-old 2021*

2nd Dam:
Whittier-Farms Lynda-RED-ET
EX-93,2E EEEEE

3-03 315 14570 3.7 535 3.2 468
4-03 303 15380 3.6 555 3.2 490
5-03 310 17380 3.7 645 3.2 555
7-03 360 18280 3.7 675 3.0 557

3rd Dam: (Pictured w/ Lot 62)
Dyks Kite Linda-RED-ET
EX-95,4E EEEEE

4-01 365 36990 4.2 1562 3.5 1300
6-05 365 35260 4.3 1516 3.5 1244
7-08 365 34550 3.7 1268 3.4 1176
9-09 365 31120 3.9 1219 3.5 1101
Lifetime 180590 4.1 7402 3.6 6453

**All-American R&W 125,000 lb 2012*
**All-American R&W Aged Cow 2010*
**World Champion R&W 2009*
**All-American R&W 4yr-old 2008*
**1st Aged Cow, Sr & Grand Champ of 2011 NY Spring R&W Show*

4th Dam:
Double-G Rubens Lindsay *RC
EX-94,4E EEEEE

9-09 365 31240 4.5 1415 3.2 1013
Lifetime 138781 4.4 6051 3.4 4745

**Nom. All-Canadian Milking Yearling 2001*

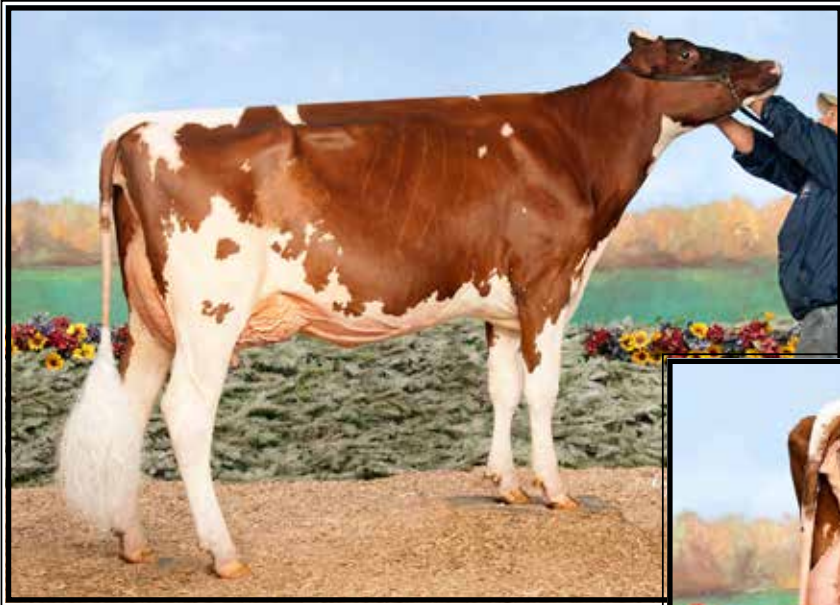

**Cherry-Lor Dbk Robin-RED-ET*PC
EX-92 EEEVE**

**Res. All-American R&W Summer Jr 2 2019
(Dam of Lot 64)*



**Cherry-Lor Ladd Ripple-RED
EX-95,3E EEEEE**

**Grand Champ Premier Nat'l R&W Jr Show 2019
(2nd Dam of Lots 25 & 64)*

LOT 64 #1227
Cherry-Lor A Rogue-RED-ET
3287568352 99%RHA-I
Born 12/8/23

Cael Hembury
3119 Muncy Exchange Rd
Muncy, PA 17756
570-546-8135

Farnear Altitude-RED-ET
3128013348 8/24 PTA +2206GTPI
+281M +17F +18P +.5PL 2.94SCS
+2.88T +2.52UDC +1.44FLC 99%R
Arvis X EX-96,2E McCutchen

Cherry-Lor Dbk Robin-RED-ET*PC
5-04 EX-92 EEEVE 3143928795
2-00 290 17810 4.3 768 3.3 588
2-11 365 32170 4.5 1468 3.4 1080
Sire: Mr D Apple Diamondback*RC
(Pictured above)

**Jr All-Am R&W Jr 3yr-old 2020
*Res. All-Am R&W Summ Jr 2 2019
*2nd Summ Jr 2 WDE 2019
*Nom. All-American R&W Produce
Nom All-American Sr Best Three

Maternal sister:
Cherry-Lor Awe Rippy-RED-ET
EX-94 EEEEE
4-02 365 38732 4.0 1551 3.2 1224
(Pictured w/ Lot 25)
**Grand Central PA Champ Show 2020
*Nom. All-Am R&W Jr 3yr-old 2019
*Res. Int Champ Premier Nat'l Jr R&W
Show 2019
*3rd Jr 2yr-old WDE 2018
Nom. All-Am R&W Jr 2yr-old 2018

Maternal sister to Lot 64:
Cherry-Lor Robin-P-Red
**1st Milking Yearling, Intermediate
champ and Res. Grand of the Premier
National Jr Red and White show 2024
*1st Milking Yrlng & Res. Int. Champ
of All-American R&W Show 2024*

2nd Dam: (Pictured above)
Cherry-Lor Ladd Ripple-RED
EX-95,3E EEEEE
2-00 278 20440 4.1 830 3.0 711
3-00 341 28850 4.2 1225 3.4 993
4-01 339 31660 4.4 1394 3.4 1074
5-03 356 34460 4.5 1536 3.5 1221
6-04 283 28240 4.6 1285 3.5 975
7-03 365 37370 4.1 1545 3.5 1306
9-01 326 34240 4.3 1467 3.2 1089
Lifetime 234180 4.3 10095 3.3 7727
**Res. All-Am R&W Aged Cow 2022
*Res. All-Am R&W 150,000 lb Cow 2021
*Res. All-Am 5yr-old 2019
*1st 5yr-old, Sr & Grand Champion Pre-
mier Nat'l R&W Jr Show 2019
*Ripple has been Nom Jr All-Am every
year in milking form!*

3rd Dam:
Tiger-Lily Aaron Sheila-RED
VG-88 VVVVE
1-11 305 26350 3.0 802 3.1 805

4th Dam:
Tiger-Lily Absolut Cary-RED
EX-91 EEEVE
3-10 305 30830 3.8 1167 3.6 1118

5th Dam:
Tiger-Lily Redman 4106-ET
VG-85 VVV+V
4-05 365 32730 3.5 1151 3.2 1054
Lifetime 156980 3.4 5331 3.2 4945

6th Dam:
Tiger-Lily Sabre 3551-RED
VG-86 VVVE+
4-01 332 33340 3.2 1057 3.1 1030
9-05 365 37830 3.3 1256 3.1 1161
Lifetime 267650 3.2 8685 3.1 8336



**S-S-I Doc Have Not 8784-ET
EX-96 EEEEE DOM**

**Sold for \$1.925 million in package
& Res. All-American 4yr-old 2022
(2nd Dam of Lot 65)*



**Ducket Energy 1158 Deb-ET
(Dam of Lot 65)**

LOT 65 #4-1
Andrews Dropbox Dahlia-ET
3281847528 99%RHA-I
Born 3/9/24

Treven Andrews
771 Spruce St
Elmira, NY 14904
570-404-6248

Kings-Ransom Dropbox-ET
3224437486 8/24 PTA +2976GTPI
+1045M +81F +57P +792NM\$ +3.1PL
+3.21T +3.08UDC +.86FLC 81%R
Highjump X EX-94 Casper

Ducket Energy 1158 Deb-ET
3260842951
-Very nice fresh 2yr-old
Sire: Blondin Energy-ET
(Pictured above)

10th Dam: Regancrest Elton Disrael-ET
VG-88 EX-MS DOM
2-04 365 33617 4.5 1499 3.5 1169
Full brother: 7HO5157 Durham
11th Dam: Snow-N Denises Dellia
EX-95,2E EEEEE GMD-DOM
6-00 365 35230 4.0 1425 3.0 1049
Lifetime 180240 3.9 7108 3.2 5723
**Dam of sires 'Durham' & 'Dundee'*
12th Dam: Snow-N Dorys Denise
EX-90,2E EX-MS GMD-DOM
5-09 365 33350 3.8 1256 3.1 1038
Lifetime 114010 3.6 4153 3.2 3649

2nd Dam: (Pictured above)
S-S-I Doc Have Not 8784-ET
EX-96 EEEEE DOM
2-02 365 29320 3.8 1127 3.4 1002
3-06 297 33720 3.6 1218 3.3 1107
4-05 320 35670 3.9 1404 3.3 1162
Lifetime 123140 3.8 4692 3.3 4016
**Res. All-American 4yr-old 2022*
**Sold as a pkg for \$1.925 million in Duckett
Summer Selections Sale II*
Full sister:
S-S-I Doc Have Not 8783-ET EX-92
3-05 305 33380 4.7 1571 3.6 1194
**S. Mountain Sale topper at \$115,000!*
**Nom. All-Am Fall Yrlng in Milk 2019*
3rd Dam: Fly-Higher Jedi Havenot-ET
VG-86 VVV+V
3-05 365 31495 3.2 994 3.4 1060
4-07 365 31429 3.1 985 3.3 1034
4th Dam: Cookiecutter Masy Hashes-ET
VG-85 +VV+V
2-01 365 31360 3.8 1195 3.4 1061
3-11 365 39630 3.6 1436 3.1 1209
Lifetime 121290 3.9 4762 3.2 3920
5th Dam: Cookiecutter Mom Halo-ET
2-09 VG-88 VV+VE DOM
2-00 365 35280 5.2 1819 3.7 1304
**Global Cow of the Year 2019!*
6th Dam: Cookiecutter Gld Holler-ET
VG-88 VVV+E DOM
2-03 365 40730 3.5 1410 3.1 1249
**Nom. Int'l Cow of the Year 2016*
7th Dam:
Ms Kings-Rnsm Champ Haley-ET
EX-90 EEVVE GMD-DOM
3-11 365 43690 3.7 1625 3.1 1357
8th Dam: Regancrest-JDV Hanna-ET
EX-90 EEVVE
4-07 365 45110 4.3 1922 3.2 1449
9th Dam: Long-Haven Rudolph Dee-ET
EX-90,2E EVVEE GMD-DOM
2-11 365 32720 4.8 1565 3.8 1252
Lifetime 166900 4.3 7099 3.5 5884



Rach-Len Dundee Lilly EX-96,2E EEEEE

**Res. All-American 150,000 lb Cow 2023*

(3rd Dam of Lot 66)

LOT 66

***Heifer calf**

*Reg. pending

Born 7/18/24

Don McEvoy

54 Miller St

Cortland, NY 13045

607-849-3386

Duckett Haveadream-ET

3250268042 8/24 PTA +2550GTPI

+581M +30F +25P +2.5PL -.3DPR

+3.38T +2.81UDC +1.28FLC 79%R

Energy X Doc 8784 EX-96 DOM

Mac-Mara Lady Luck*RC

2-02 VG-85 VVV+V 3240507483

-Fancy fresh 2yr-old

Sire: Mr Affection Analyst-RED-ET

2nd Dam:

Ms Hypnotic Luna

EX-90 EEEVE

3-00 305 23960 3.7 891 3.4 806

3rd Dam: (Pictured above)

Rach-Len Dundee Lilly

EX-96,2E EEEEE

5-11 365 50380 3.9 1961 3.4 1730

Lifetime 128690 3.7 4797 3.3 4221

**Res. All-Am 150,000 lb Cow 2023*

**Res. All-Am 5yr-old 2020*

**HM All-Am Aged Cow 2021*

4th Dam: Mteglen Goldwyn Lillian-ET

EX-93 EEEEE

4-08 365 32230 3.6 1156 3.3 1078

5th Dam: Fleury Formation Lauria

EX-95,3E-CAN 95-MS

5-08 365 37679 3.4 1299 3.1 1175

Lifetime 124203 3.6 4462 3.2 4001

**Nom. All-Canadian 5yr-old 2003*

6th Dam: Fluery Aerostar Lausa

VG-87-CAN

3-05 365 32284 3.8 1224 3.3 1078

7th Dam: Blake-T Rotate Laura LCI-ET

VG-87-CAN

6-03 305 33054 3.7 1221 3.0 999

Lifetime 141264 3.5 4936 3.2 4535

8th Dam: Bly-Century Valiant Laurette

EX-2E-CAN

9-02 365 33439 3.8 1272 3.3 1089

Lifetime 151851 4.0 6113 3.4 5229

9th Dam: Bly-Century Matt Laurinda

VG-88 VVVE

4-01 365 22100 4.0 879

Lifetime 109490 3.8 4179

10th Dam: Bly-Century D Elevation Lilac

EX-90 VVEE

5-00 334 20650 4.1 852

11th Dam: Bly-Hill Bruce Lady

VG-87 +EVE

9-07 344 24030 3.9 945

Lifetime 137460 3.5 4853

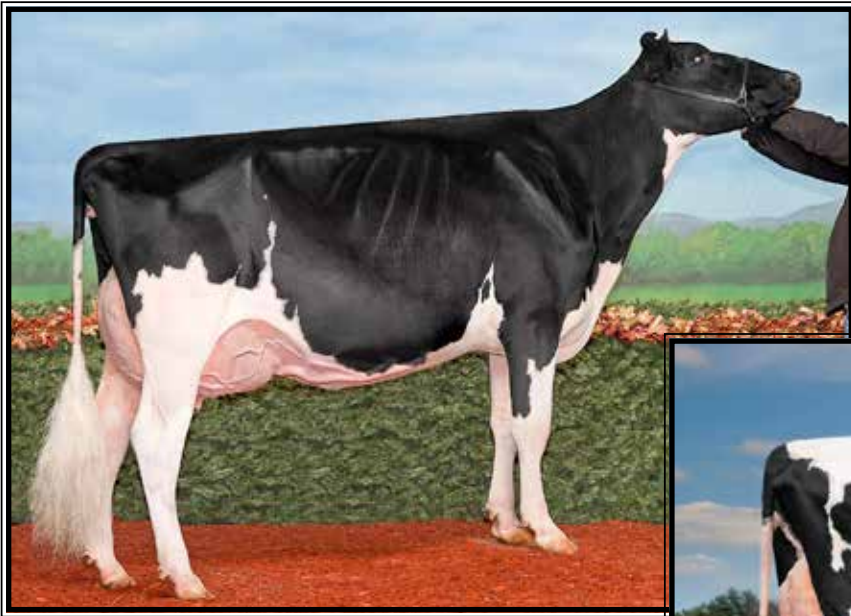

**Gen-I-Beq Snowman Akiliane-ET*RC
EX-91 EEVVE**

**All-NY Jr 3yr-old 2015
(3rd Dam of Lot 67)*



**Ms Opportuniy Adalyn-ET
EX-91,2E EVEVE 94-MS**

**HM All-NY Jr 3yr-old 2021
(Full sister to the 2nd Dam of Lot 67)*

LOT 67

Sweet-Peas Warrior Aura-RED

3284049786 99%RHA-I
Born 4/29/24

Madison Soden

7073 State Route 492
Susquehanna, PA 18847
570-756-2142

Mr Blondin Warrior-RED-ET

3139655530 8/24 PTA +1669GTPI
+2.78T +1.40UDC +1.18FLC 99%R
Avalanche X VG-85 Doorman

Miss Jordy Auburn-RED

4-01 VG-88 EEV+V 3126286233
2-08 365 29340 3.8 1127 3.0 876
Sire: Cycle McGucci Jordy-RED

9th Dam: D-R-A August

EX-96,4E EEEEE DOM
8-05 365 27460 4.3 1187 3.2 871
Lifetime 190200 4.4 8281 3.3 4457
**Nom. All-American Aged Cow 1986
All-Wisconsin Aged Cow 1987

10th Dam:

D-R-A Ideal Precious Leader EX-90,2E
7-06 358 20090 3.9 787 3.4 765

11th Dam:

D-R-A Princess Lad Leader EX-90,3E
9-05 305 19160 4.2 809

2nd Dam:

**Ms Opportunity Amanda-RED-ET
EX-93,2E EEEEE**

2-03 364 29370 4.1 1200 3.1 906
3-03 365 30470 4.1 1261 3.2 983
4-06 365 37530 4.0 1517 3.1 1157
Lifetime 100220 4.1 4119 3.1 3155

Full sister: (Pictured above)

Ms Opportuniy Adalyn-ET EX-91,2E,94-MS

**HM All-NY Jr 3yr-old 2021
*Grand & Supreme Champion at
Clinton Co & NYS Fair 2021*

3rd Dam: (Pictured above)

**Gen-I-Beq Snowman Akiliane-ET*RC
EX-91 EEVVE**

1-11 261 17550 4.3 759 3.2 566
**5th Jr 3yr-old Royal Winter Fair
*All-NY Jr 3yr-old 2015
4th East Fall Nat'l Jr 3yr-old 2015

4th Dam: KHW-I Aika Baxter-ET*RC

VG-89-CAN 5*
5-06 365 40596 5.9 2379 3.3 1358

**5th Dam: KHW Goldwyn Aiko-ET
EX-91,2E EEEEE DOM**

5-07 365 29150 5.1 1500 4.0 1159

Maternal sister: (Pictured w/ Lot 59)

**KHW Regiment Apple-RED-ET
EX-96,4E EEEEE DOM**

4-01 365 35750 4.7 1682 3.7 1314

**Check out show winning box w/ Lot 15*

Maternal brother: 'Advent-RED'

**6th Dam: Kamps-Hollow Altitude-ET
EX-95,2E EEEEE DOM**

7-00 365 39690 4.7 1849 3.5 1385
Lifetime 144460 4.4 6295 3.7 5288

7th Dam: Clover-Mist Alisha-ET

EX-93,3E EEEEE DOM
8-07 365 36920 4.2 1553 3.4 1258
Lifetime 226470 4.7 10659 3.6 8149

8th Dam: Clover-Mist Augy Star-ET*RC

EX-94,4E EEEEE DOM
7-10 365 43140 5.0 2136 3.3 1421
Lifetime 206250 4.7 9793 3.5 7187



Bur-Le-Acres Roy Relish EX-93,2E EEEEE

**1st 5yr-old & Sr Champion PA Spring Show 2013
(3rd Dam of Lot 68)*



**Bur-Le-Acres Aftshock Ariel*RC
EX-94,3E EEEEE**

7-00 365 40730 4.3 1748 3.1 1274
(2nd Dam of Lot 68)

LOT 68

***Show Age Heifer Calf**

*Reg. pending
Born 9/15/24

Brian Champluvier
3343 Old Stagecoach Rd
Wyalusing, PA 18853
814-827-4386

Golden-Oaks Master-ET
3139216917 8/24 PTA +1993GTPI
+111M +3.67T +2.88UDC +1.05FLC
Avalanche X Doorman

Bur-Le-Acres Aerial Assult*RC
5-06 EX-93 EEEEE 145232203
2-08 295 28140 4.5 1264 3.2 911
3-08 365 41720 4.2 1744 3.5 1452
Sire: Scientific B Defiant-ET*RC

2nd Dam: (Pictured above)
Bur-Le-Acres Aftshock Ariel*RC
EX-94,3E EEEEE

2-04 305 23600 3.9 927 3.2 751
3-05 305 29240 4.0 1168 3.1 908
4-08 299 29080 3.9 1147 3.3 974
5-08 305 30220 4.4 1315 3.3 984
7-00 365 40730 4.3 1748 3.1 1274
8-05 365 35270 4.2 1481 3.2 1145
Lifetime 231450 4.2 9650 3.1 7214

3rd Dam: (Pictured above)
Bur-Le-Acres Roy Relish
EX-93,2E EEEEE

3-06 357 26550 4.7 1235 3.3 885
4-08 296 26230 4.5 1191 3.2 852
**1st 5yr-old & Sr Champion PA Spring
Show 2013*

4th Dam:
Bur-Le-Acres Sov Sophie
GP-82 +++++

5th Dam:
Bur-Le-Acres Rubens Rachel
VG-88 VEGVV
6-00 365 29620 3.8 1137 3.2 952
7-07 304 26090 4.0 1031 3.3 848
Lifetime 126820 3.9 4929 3.4 4277

6th Dam:
Glenoden Approval Amber
VG-88 EEE++
3-06 365 30320 4.0 1222 3.3 1000
5-00 365 38140 4.1 1550 3.2 1207
Lifetime 124010 4.1 5062 3.3 4119

7th Dam:
Glenoden Ambassador Sett
EX-90 VEE+E
6-02 365 31400 3.8 1203 3.1 971



Garstlyn Encore Rip
EX-95,2E EEEVE

**Res. Grand Champion NYSF 2003*
(4th Dam of Lot 69)



Hurcrist MM Solomon Rip-ET
EX-93 EEEEE
(2nd Dam of Lot 69)

LOT 69

Mac-Mara Runway Eye Candy

3275387146 99%RHA-I
Born 9/3/23

Brock & Olivia Champluvier

3343 Old Stagecoach Rd
Wyalusing, PA 18853
814-827-4386

MB-Luckylady Eye Candy-ET

3234629820 8/24 PTA +2580GTPI
+510M +47F +30P +1.6PL 2.89SCS
+3.25T +2.59UDC +1.50FLC 81%R
Delta-Lambda X EX-95 A-A Unix

Mac-Mara Denver Rhosalyn

2-11 VG-86 EVV+V 3240507465
Sire: Brenland Denver

2nd Dam: (Pictured above)
Hurcrist MM Solomon Rip-ET
EX-93 EEEEE
3-11 305 22120 4.65 1012 3.2 701

3rd Dam:
Z-Green Atwood Rip-ET
EX-94,2E EEEEE
7-01 365 28730 4.2 1207 3.1 903
Lifetime 122500 4.1 4977 3.1 3821

4th Dam: (Pictured above)
Garstlyn Encore Rip
EX-95,2E EEEVE
3-10 365 38740 3.4 1325 2.8 1085
6-00 365 37360 3.7 1375 2.8 1062
Lifetime 124260 3.6 4439 3.0 3673
**4th Aged Cow Int. Show 2003*
**Res. Gr Champion NYSF 2003*
**1st Aged Cow E. Fall Nat'l 2003*

5th Dam:
Garstlyn Uphold Rip
VG-85 EEV++
7-11 365 29120 3.2 926 2.8 802
Lifetime 144790 3.3 4731 2.9 4235

6th Dam:
Lovdal Chief Mark Ripple
EX-90,2E EEEVE
3-10 365 34460 3.4 1171 2.7 724
Lifetime 103510 3.5 3656 2.9 3012

7th Dam:
Lovdal Charsom Rosetta VG-85
5-09 302 19300 3.7 706 2.7 515

8th Dam: GP-83
Lifetime 112210 3.9 4383F

9th Dam:
Stonebrook Double Triune Rita
EX-90 EVEE
Lifetime 106350 4.2 4414F

10th Dam:
Stonebrook Performer Honet VG-85

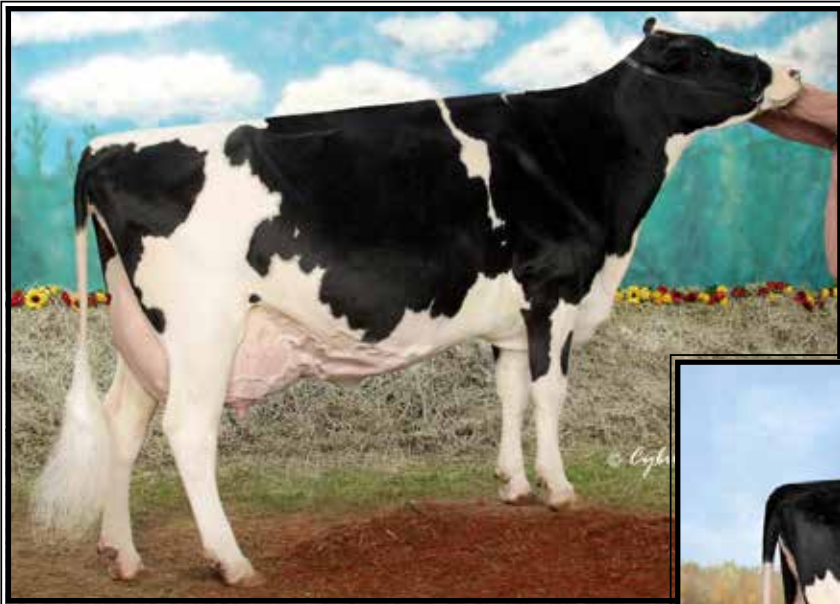

**Ms Kingstead Chief Adeen-ET
EX-94,2E EEEEE DOM**

**Nom. All-American 4yr-old 2001
(3rd Dam of Lots 27, 28 & 48
& 4th Dam of Lot 70)*



**BVK Atwood Abbie-ET
EX-95,2E EEEEE**

**Res. All-American Jr 3yr-old 2014
(2nd Dam of Lots 27, 28 & 48
& 3rd Dam of Lot 70)*

LOT 70 #506
Sweet-Peas Amm Autumn-RED
3255802321 99%RHA-I
Born 9/5/23

Lloyd & Denise Pease
7073 State Route 492
Susquehanna, PA 18847
570-955-7131

KCKK Amaretto-RED-ET
3141240934 8/24 PTA +2044GTPI
+2.87T +2.76UDC +2.41FLC 95%R
Jordy X VG-88 Integral

Sweet-Peas Unstop Acorn-RED
3126286248
Sire: Riverdown Unstopabull-RED

2nd Dam:
Sweet-Peas Def Ms Autumn-ET
VG-88 VVVVV
1-09 328 21640 4.3 929 3.2 689
2-09 333 30180 4.5 1351 3.2 957

3rd Dam: (Pictured above)
BVK Atwood Abbie-ET
EX-95,2E EEEEE
3-02 346 42190 4.1 1726 3.0 1281
4-03 365 54790 3.9 2134 3.1 1696
5-08 365 36060 4.7 1710 3.4 1211
Lifetime 199370 4.1 8252 3.2 6374
**Res. All-American Jr 3yr-old 2014
2nd Jr 3yr-old WDE 2014*

4th Dam: (Pictured above)
Ms Kingstead Chief Adeen-ET
EX-94,2E EEEEE DOM
3-05 310 30180 4.0 1209 3.4 1020
6-04 365 28820 4.1 1191 3.5 1013
Lifetime 100760 4.0 4010 3.4 3458
**Nom. All-American Jr 3yr-old 2000
*Nom. All-American 4yr-old 2001
2X All-Am Produce w/ All-World Sis.

Full sister to Adeen:
Shoremar S Alicia-ET
EX-97,3E EEEEE DOM
8-11 362 38250 4.3 1650 3.3 1270
Lifetime 185002 4.2 7731 3.4 6288
*-27th cow of the breed to go EX-97
-Res. All-Am 125,000lb cow 2004
-All-World & Peoples Choice Winner '02
-HHM All-Time All-Am 5yr-old
-3X All-Canadian & 3X All-Am*

5th Dam:
C Aitkenbrae Starbuck Ada
EX-94,2E EEEEE DOM
5-06 365 30055 3.5 1043 3.5 1049
Lifetime 105150 3.4 3600 3.2 3356
**2X All-American Produce of Dam
All-American Sr 3yr-old 1990

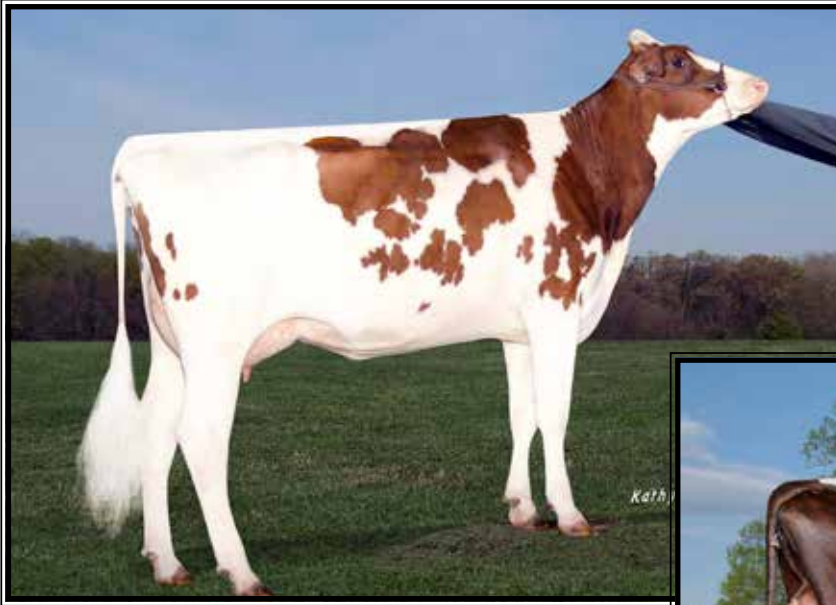

**Jas-K Guth Treasure-RED-ET
EX-92,3E EEEEE**

6-11 365 28760 4.1 1191 3.4 984
(2nd Dam of Lot 32)



**Jas-K Diamond-B Twinkle-RED
EX-94 EEEEE**

**All-American R&W 5yr-old 2022
(Same family as Lot 71)*

LOT 71 #426

Middlebush Hanans Tate

3271815348 99%RHA-I
Born 2/9/23

**Bred 9/1/24 to
799HO66 Heatwave (sexed)**

Same family as:

**Jas-K Diamond-B Twinkle-RED
EX-94 EEEEE**

(Pictured above)

**All-American R&W 5yr-old 2022*

**1st 5yr-old Grand International R&W
Show, Best Bred & Owned, Best Udder
and pulled out for Sr Champion!*

William Curley

39 Curley Rd
Montrose, PA 18801
570-899-8077

Siemers Exc Hanans 31753-ET

3143986722 8/24 PTA +2802GTPI
+.34% +84F +.16% +40P +2.0PL
+3.68T +2.67UDC +2.19FLC 98%R
Excalibur X EX-92 King Doc

Middlebush Challenger Tango

4-06 GP-84 +V++V 3215424428
2-01 307 16470 4.4 729 3.4 556
3-01 336 21570 4.7 1013 3.5 752
Sire: Sandy-Valley Challenger-ET

2nd Dam: (Pictured above)

**Jas-K Guth Treasure-RED-ET*VR
EX-92,3E EEEEE**

2-00 365 22000 4.8 1050 3.3 715
4-08 295 22710 4.2 947 3.5 786
5-08 365 29190 4.1 1207 3.6 1039
6-11 365 28760 4.1 1191 3.4 984
8-02 296 26860 4.2 1115 3.3 872
Lifetime 140090 4.3 6016 3.5 4848

***AltaOak dau. sold for \$30,000**

3rd Dam:

**Vande Shot Tiffany-RED-ET*VR
VG-88 VEEVV**

4-03 267 21830 4.7 1024 3.1 678

4th Dam:

**Vande Mutant Logan-RED*VR
VG-88 EEVVV**

4-04 365 28930 3.7 1084 3.1 906
6-03 305 26230 3.4 898 2.9 755
Lifetime 107870 3.8 4145 3.2 3483

5th Dam:

**Voight-Acres Laurier Linda*RC
VG-87 +VVVV**

5-08 365 31970 4.3 1372 3.3 1040
Lifetime 127360 4.2 5308 3.5 4423

6th Dam:

**Voight-Acres Rudolph Indy
VG-88 EEE+V**

4-10 365 31300 3.2 1014 3.0 929
6-02 365 30860 3.0 934 3.0 937
Lifetime 157740 3.2 5056 3.0 4673

LOT 71 #641
Castlemont Eye C Mystique
145607940 99%RHA-I
Born 9/4/23

Allana Warner
1408 Babcock Rd
Montrose, PA 18801
570-278-4020

MB-Luckylady Eye Candy-ET
3234629820 8/24 PTA +2580GTPI
+510M +47F +30P +1.6PL 2.89SCS
+3.25T +2.59UDC +1.50FLC 81%R
Delta-Lambda X EX-95 A-A Unix

Castlmont Artist Molly
3-05 VG-89 EEVVE 145054005
2-02 341 23620 4.3 1020 3.4 812
Sire: Stone-Front Artist-ET

2nd Dam:
Castlemont Copenhagen Melania
2-00 195 13130 3.9 513 3.0 391
3rd Dam:
Castlemont Windbrook Malea
EX-92,2E EEVVE
3-04 350 32980 3.8 1248 3.4 1161
7-03 365 28340 4.3 1209 3.7 1045
Lifetime 142550 3.9 5499 3.6 5067
4th Dam:
Castlemont Outside Molly
GP-82 +++V+
3-06 305 25100 3.8 946 3.4 853
5th Dam:
Castlemont Throne Marion
EX-91,3E EEGEE
4-04 291 29270 4.0 1180 3.6 1046
6-06 305 30130 4.0 1220 3.4 1017
6th Dam:
Castlemont Emerson Marie
VG-85 V++++
4-02 305 30500 4.0 1231 3.2 985
7th Dam:
Castlemont Integrity Mariah
GP-84 ++VV+
3-08 305 24460 3.5 864 3.2 772
8th Dam:
Castlemont Astre Miranda
EX-94,3E EEVVE
5-04 305 38610 3.0 1139 3.0 1149
6-07 305 40010 2.9 1157 3.0 1217
9th Dam:
Lymansrtead Camp-Maj Mariah
EX-90 EEEEE
5-05 305 25890 3.5 913 3.2 822



HOLSTEIN ASSOCIATION TERMS AND CONDITIONS FOR PUBLIC SALES

EFFECTIVE MARCH 2, 1996 - Amended October 1, 1997, June 28, 2000, June 23, 2002, and March 26, 2010

TERMS: The terms of the sale are cash unless arrangements are made prior to the sale or are printed in the sale catalog. Only when the above conditions are met will the buyer be entitled to the warranties listed below. In no case will animals be released unless settlement is made with the clerk of the sale.

RESPONSIBILITY: The seller, buyer, and manager of this sale are obligated to comply with the provisions of these terms and conditions.

EXPORT SALES: Buyer assumes all responsibility for health tests required by the importing country.

BIDS: The highest bidder is the buyer. Bidding parties or their agents are responsible for all bids placed. Every animal or lot presented for bidding is pledged to absolute sale. In case of dispute, the animal or lot will again be put up for advance bids, and if there is no advance bid, the animal or lot will be sold to the person the auctioneer accepted the last bid from. In case two or more claim the bid, the auctioneer will indicate the party whose bid he recognized. Other claimants will be given an opportunity to increase the bid and bidding will be restricted to the two or more claimants.

BY-BIDDING: Bidding directly or indirectly by the sole owner of any animal or lot is prohibited unless the intention to bid is disclosed specific to each animal in the catalog and announced when the animal enters the ring. Bidding by any member of a partnership, syndicate, or other entity having an ownership interest in an animal or lot is permitted.

TRANSFER OF OWNERSHIP: For all Registered HolsteinsSM, the transfer of ownership to the buyer will be recorded on the records of Holstein Association USA and a certificate of registration showing that transfer of ownership will be provided to the buyer free of charge. For embryos, the transfer of ownership to the buyer will be recorded on the records of Holstein Association USA free of charge to the buyer.

RISK: All animals located at sale site are at the purchaser's risk as soon as struck off, but will be cared for free of charge for a maximum of 24 hours following the end of the sale.

WARRANTIES:

- 1) Each consignor warrants clear title to the animal or lot, and the right to sell same.
- 2) To the best of the seller's knowledge, each animal is sound and healthy in every respect and embryos have been recovered, processed, frozen, transferred and graded in keeping with IETS recommendations unless otherwise noted in the catalog or announced from the auction stand. Every precaution will be taken to represent the physical condition of each lot exactly as is known. Examination of all purchases should be made immediately after the purchase and before the close of the sale, and if found not to be as represented, complaint must be reported to the sale management before the close of the sale. In the event no complaint is filed, it is understood that the buyer assumes full ownership in the case of animals at sale site together with all risks, after which no representations of the seller can be challenged through the sale management. Heifers that never calved are in no way guaranteed as to the condition of their udders following calving.
- 3) **Breeding Warranty**
The seller guarantees all animals to be breeders, but not beyond the purchase price, with the following understanding:
 - a. Males - Should any bull after reaching the age of fourteen months fail to prove a breeder after being used for two months on cows or heifers known to be breeders, the matter shall be reported in writing to the seller within three months of the sale date. The report must include the animal's examination record, a written statement of treatment, and a statement of the animals' inability to breed,

by a licensed veterinarian. The seller has the option to refund the purchase price or make other settlement that is satisfactory to the buyer. In either case the rights of ownership of the animal return to the seller. The seller makes no guarantees with respect to the ability to freeze semen.

- b. Females - All females are guaranteed to be breeders with the exception of:
 1. Cows over 7 years of age when sold;
 2. Cows and/or heifers carrying a pregnancy that is the result of an embryo transfer.

Report of a non-breeder must occur in writing within 3 months of the date of sale or before the animal reaches 21 months of age and must be submitted to the seller. The report must include the animal's examination record, a written statement of treatment, and a statement of the animals' inability to breed, by a licensed veterinarian. The seller has the option to refund the purchase price or make other settlement that is satisfactory to the buyer. In either case the rights of ownership of the animal return to the seller.

Females bred when sold and pronounced in calf are presumed to be pregnant but pregnancy is not guaranteed unless so announced. The seller makes no warranty that pregnant cows will deliver calves or that they will carry calves full term.

- c. If, after the sale, embryos or oocytes are recovered from a female or an attempt is made to superovulate her, this negates the breeding warranty unless there is a separate written agreement between buyer and seller.

SHIPPING: Assistance will be given in arranging shipping of the animals after the sale. All costs, risks and responsibility will be borne by the purchaser.

PEDIGREE INFORMATION: All production, classification, type and production summaries are current. Only information recorded on Holstein Association USA pedigrees is used. Any production or classification records supplied by the seller or consignor will be properly identified as provided by owner. Records in progress are identified as such.

GENOMIC INFORMATION: If genomic information on the animal or embryo is available, it must be dated and disclosed at or before the time of sale.

EMBRYO TRANSFER: All registered animals that have resulted from embryo transfer are identified with one of the following suffixes in the name: ET, ETS (from split embryo), or ETN (from nuclear transfer). If unregistered, the appropriate technology will be identified. Donor dams are identified.

HEALTH WARRANTY: The seller will provide an official health certificate to the buyer for each animal showing the results of all health tests made in preparation for this sale as required by the state where the cattle reside. Other health tests completed for this sale will be disclosed.

ERRORS: The material in this catalog has been carefully edited. If any errors or omissions are discovered, they will be announced. Such announcements take precedence over that printed in this catalog.

ACCIDENT: The sale management, the consignors, and the owner of the grounds will not be responsible in any case for the condition of the grounds or the behavior of the animals and disclaim any liability in the event of personal accident or property loss.

LIMITATIONS OF WARRANTIES: Warranties contained herein, unless terminated earlier, will cease upon the resale of an animal.

Sale Consignor Index

Andrews, Jayden	16	Kaufman, Justin & Ashley	35
Andrews, Treven	65	Keeney, Abigail Lynn	53,56
Banicky, David	44-46	King, Bruce	31,32
Benuska, Nicholas	11	Lambert & Knecht	23,54
Briechle, Ian	36	McEvoy, Don	66
Bruchey, Leslie & Linda	13	McEvoy, Kenneth	62
Castlemont Farms LLC	24	McWilliams, Clyde & Charlene	34
Champluvier, Brian	15,68	McWilliams, Sam	33
Champluvier, Brock & Olivia	69	Oakfield Corners Dairy	19,57
Comstock, Hunter	43	Pease, Lloyd & Denise	20,27-29½,48,59,70
Comstock, Reed	51	Pennwood Farms	5
Crawford & Carscadden	8,30	Peters, Garrett	12,47
Curley, Delaney	52	Reed, Lauren	4
Curley, William	55,71	Reed, Sara Lynne	10
Currie Holsteins	18	Shade-Mountain & Jorju	58
Eaton & Currie	63	Soden, Madison	49,67
Enterprises, Andrew	61	Soden, Tyler	1,60
ETW Dairy Inc.	40-42	Sprout, Kiah	7,17
Grasafi, James	14,50	Stoltzfus, Collin	22
Hembury & Marshman	26	Stoltzfus, Dwight & Lindsay	2
Hembury, Cael	25,64	Stoltzfus, Glenn	21
Hlavaty, Ella	6	Thrush, Curtis	3,9
Hosking, Thomas & Brenda	37	Vanderfeltz, Joe	39
Jones, Benjamin Casey	38	Warner, Allana	72



Please Bring This Catalog to the Sale!



Catalogs by:

Daniel Brandt 
PEDIGREES & MARKETING

167 Valley Lane, Annville, PA 17003

Ph: 717-821-1238 • E-mail: brandtfive@comcast.net