

LOT 1 TWO SEXED GRADE 1 EMBRYOS Sired BY ENT-LLR-MPH CHEAP TRICK AND OUT OF AVONLEA GATOR KIMBER-ET

FEMALE EFI 5.9% PO

RICHARDSON, TRAVIS OWNER

PA -850M -30F -21P
 -428CM\$ -428NM\$ -451FM\$
 -1.5PL 1.6DPR 1.7CCR 0.4HCR 3.17SCS
 PA TYPE 1.2 JPI 31%R -71
 ST SR DF RA RW RL FA FU
 3.2 0.8 1.3 H1.2 1.5 P0.9 S1.2 1.7
 RH RUW UC UD TP TL RTR RTS
 1.3 0.8 0.5 S1.7 C1.0 L0.2

AVONLEA GENETICS INC & ALLEN J BREEDER
 BRIGHTON, ON

OFFERING TWO (2) SEXED GRADE ONE EMBRYOS Sired BY ENT-LLR-MPH CHEAP TRICK AND OUT OF AVONLEA GATOR KIMBER-ET.

SISTER(S):

ARETHUSA COLTON KENDRA 92%
 3-01 305 2 15470 5.4 828 3.8 593 94DCR 2052C
 INTERMEDIATE CHAMPION, 2018 CALIFORNIA SPRING JUNIOR SHOW
 RESERVE JUNIOR CHAMPION, 2017 WESTERN NATIONAL SHOW
 ARETHUSA COLTON KIA-ET 92%
 5-10 254 2 12900 6.6 850 3.9 499 97DCR 1727C
 ARETHUSA REVIRESCO KASSIDY 88%
 1-10 296 2 12840 4.6 592 3.6 459 96DCR 1583C

SIRE:

ENT-LLR-MPH CHEAP TRICK
 JE840003150588030 GT BBR100 JH1C JNS-TF A2A2 54JE938
 CDCB GPTA S 11/01/2022 0%RIP
 77%R -493M -0.02% -28F 5%ILE
 77%R 0.03% -12P -116CM\$ -113NM\$ -119FM\$ -78GM\$
 0.1PL 0.2LIV 1.3DPR 1.5CCR 1.6HCR 3.22SCS
 0.0MFV 0.1DAB 0.4KET -0.7MAS 0.7MET 0.2RPL
 AJCA 04/01/2024 ODAUS
 GJUI 21.4 GJPI 74%R -18

DAM:

AVONLEA GATOR KIMBER-ET
 JECAN000011356878
 DHIA HERD # 16-06-0456 CONTROL # 6878
 1-11 296 2 13790 5.9 820 3.9 544 95DCR 1883C
 2-10 305 2 20410 6.4 1309 3.6 735 98DCR 2541C
 4-04 279 2 21710 6.0 1292 3.6 777 97DCR 2686C
 5-03 305 2 24970 4.2 1037 3.8 948 98DCR 2978C
 6-07 305 2 25350 4.4 1107 3.9 990 98DCR 3149C
 305 2X ME AVG 5L 23014M 1213F 866P 2885C
 3-01 91% 4-10 93% 5-06 94% 6-08 95%
 ST SR DF RA RW RL FA FU RH RUW UC UD TP TL RTR RTS
 46 36 50 18 46 20 20 46 45 48 39 25 28 18 30 30

PPA -1843M -38F -21P / YD -3512M -115F -84P
 CDCB PTA 04/01/2024 5RECS 60%R 0%ILE
 -1977M 0.14% -68F 0.12% -50P -740CM\$ -743NM\$ -783FM\$
 -3.0PL -0.1LIV 1.8DPR 1.8CCR -0.9HCR 3.12SCS -700GM\$
 0.0MFV 0.1DAB -0.4KET 1.3MAS 0.2MET 0.3RPL
 AJCA 04/01/2024 PTAT 48%R 0.3 JUI 16.2
 JPI 49%R-123

RIVER VALLEY JOYRIDE-ET

JE840003126479085 GT9K BBR100 JH1C JNS-TF 200JE10011
 CDCB GPTA S 04/01/2024 694DAUS 254HRDS 40%RIP
 96%R -883M 0.16% -11F 6%ILE
 96%R 0.10% -11P -107CM\$ -113NM\$ -180FM\$ -111GM\$
 -0.4PL -0.2LIV 0.0DPR -0.2CCR 1.2HCR 3.14SCS
 0.0MFV -0.2DAB 0.1KET 0.3MAS 0.5MET 0.0RPL
 AJCA 04/01/2024 556DAUS
 GPTAT 94%R 1.7 GJUI 22.7 GJPI 92%R -15

ENT-LLR-MPH NU CHAOS-ET

93%
 JE840003150587982 GT9K BBR 100 JH1F JNS-TF
 DHIA HERD # 51-17-9001 CONTROL # 38
 2-00 305 2 17290 5.0 872 3.6 623 96DCR 2154C
 3-01 305 2 20910 4.8 1001 3.4 719 97DCR 2484C
 305 2X ME AVG 2L 22226M 1078F 784P 2712C
 PPA -1114M 15F -17P / YD -953M 6F -14P
 CDCB GPTA S 07/02/2024 2RECS 80%R 23%ILE
 -428M 0.02% -16F 0.02% -11P -30CM\$ -29NM\$ -35FM\$
 1.8PL 1.5LIV 0.0DPR 0.2CCR 1.0HCR 3.09SCS -70GM\$
 -0.1MFV 0.3DAB 0.4KET -0.1MAS 0.0MET 0.4RPL
 AJCA 07/02/2024 GPTAT 81%R 1.8 GJUI 22.4
 GJPI 76%R -1

BUDJON-VAIL SULTAN GATOR-ET

USA115582136 GT50K BBR 100 JH1C JNS-TF A1A2 94JE3605
 CDCB GPTA S 04/01/2024 454DAUS 235HRDS 4%RIP
 97%R -1622M 0.10% -58F 1%ILE
 97%R 0.06% -47P -701CM\$ -700NM\$ -704FM\$ -713GM\$
 -2.7PL -1.0LIV -0.3DPR -0.1CCR -2.4HCR 3.11SCS
 -0.1MFV 0.0DAB -1.0KET 2.4MAS -0.3MET 0.2RPL
 AJCA 04/01/2024 320DAUS
 GPTAT 95%R 0.5 GJUI 13.7 GJPI 93%R -124

AVONLEA RAIN KORA

EX 93 (CAN)
 JECAN000008344110
 2-01 285 2 12430 5.6 701 4.0 498 CAN 1725C
 3-09 292 2 16070 5.4 867 3.7 595 CAN 2058C
 4-08 290 2 16963 5.3 893 3.6 609 CAN 2106C
 5-08 305 2 18401 5.0 924 3.8 701 DHIA 2426C
 7-03 294 2 16544 4.8 798 3.9 648 CAN 2178C
 CDCB PTA 04/01/2024 ORECS 55%R 1%ILE
 -1997M 0.20% -58F 0.06% -62P -631CM\$ -630NM\$ -620FM\$
 -2.1PL 1.3LIV 4.0DPR 3.7CCR 0.6HCR 3.01SCS -533GM\$
 0.1MFV 0.1DAB 0.3KET 0.2MAS 0.8MET 0.3RPL
 AJCA 04/01/2024 PTAT 28%R -0.5 JUI 9.2
 JPI 47%R-114
 ALL CANADIAN SENIOR THREE-YEAR-OLD, 2005
 CHAMPION, 2005 ROYAL WINTER FAIR FUTURITY
 SIRE: ROCK ELLA RAINMAKER

SISTER(S):

AVONLEA SALTY KYTTEN EX 90 (CAN)
 4-09 305 2 19466 5.8 1127 3.8 732 CAN 2533C
 AVONLEA KISS N TELL 91%
 3-05 305 2 15520 4.5 697 3.4 535 101DCR 1848C
 NOMINATED ALL CANADIAN MILKING YEARLING, 2008
 1ST SENIOR TWO-YEAR-OLD, 2009 IL STATE FAIR
 AVONLEA SALTY KISSES-ET 93%
 2-09 297 2 15554 5.4 833 3.9 613 CAN 2122C
 6TH SENIOR TWO-YEAR-OLD, 2010 ROYAL WINTER FAIR
 8TH SENIOR TWO-YEAR-OLD, 2010 WORLD DAIRY EXPO

NEXT DAM:

AVONLEA KANT KATCH ME-ET VG 87 (CAN)
 9-03 305 2 19929 4.4 869 3.7 745 CAN 2426C
 FIVE STAR BROOD COW IN CANADA
 SIRE: BOVI-LACT FIRST PRIZE-ET JPI -120 1%ILE

4TH DAM:

AVONLEA STARFIRE KITTEN 21S SUP-EX 1 (CAN)
 7-04 305 2 15889 5.0 796 4.1 646 CAN 2173C
 FOUR STAR BROOD COW IN CANADA, DECEMBER 2011



AVONLEA GATOR KIMBER-ET
 Dam of Lot 1



ARETHUSA COLTON KENDRA
 Sister to Lot 1

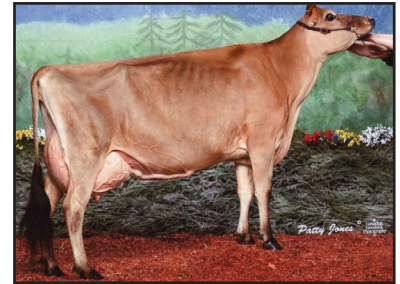

AVONLEA RAIN KORA
 Grandam of Lot 1



AVONLEA STARFIRE KITTEN 21S
 Fourth Dam of Lot 1



AVONLEA VALIANT KITTY 15N
 Fifth Dam of Lot 1

LOT 2 FOUR (4) SEXED GRADE 1 EMBRYOS Sired BY SUNNY HILL AIR AND OUT OF MARTHAS DUAISEOIR MELANIE-ET

FEMALE EFI 5.7% PO

RICHARDSON, TRAVIS
SHELBYVILLE, TN

BREEDER & OWNER



PLEASANT NOOK J IMP MARTHA
Grandam of Lot 2

PA -1720M -42F -44P
-335CM\$ -341NM\$ -379FM\$
0.7PL 0.9DPR 1.5CCR -0.5HCR 2.93SCS
PA TYPE 1.0 JPI 37%R -58
ST SR DF RA RW RL FA FU
0.2 0.6 -0.5 H1.6 0.8 P0.9 S1.1 2.5
RH RUW UC UD TP TL RTR RTS
0.7 0.1 0.5 S2.4 C0.8 S0.7

OFFERING FOUR (4) SEXED #1 EMBRYOS Sired BY SUNNY HILL AIR AND OUT OF MARTHAS DUAISEOIR MELANIE-ET.

SIRE:

SUNNY HILL AIR
JECAN000013681587 GT BBR100 JH1F JNS-TF A2A2 777JE1297
CDCB GPTA S 04/01/2024 0%RIP
78%R -1039M 0.30% 10F 9%ILE
78%R 0.13% -12P -38CM\$ -50NM\$ -141FM\$ -80GM\$
-0.6PL 0.9LIV -1.2DPR -1.0CCR -0.1HCR 2.96SCS
0.0MFV 0.2DAB 0.0KET 0.9MAS 0.2MET -0.1RPL
AJCA 04/01/2024 ODAUS
GPTAT 79%R 2.1 GJUI 24.2 GJPI 75%R 7

DAM:

MARTHAS DUAISEOIR MELANIE-ET
USA 118830920 GT9K BBR 100 JH1F JNS-TF
TATTOO AE08/AE08
DHIA HERD # 23-38-0423 CONTROL # 920
3-05 292 2 12780 4.6 585 3.5 450 93DCR 1555C
9-08 270 2 10850 4.6 504 3.5 377 95DCR 1303C
305 2X ME AVG 4L 12137M 576F 410P 1415C



PLEASANT NOOK REGAL MADISON
Sister to the Dam of Lot 2

2-09 86% 3-10 88% 5-10 91%
ST SR DF RA RW RL FA FU RH RUW UC UD TP TL RTR RTS
41 36 42 25 45 27 35 44 42 39 27 37 25 26 26 33

CDCB GPTA S 07/02/2024 ORECS 76%R 1%ILE
-2400M 0.12% -94F 0.06% -76P -632CM\$ -632NM\$ -617FM\$
1.9PL 2.9LIV 3.0DPR 3.9CCR -0.8HCR 2.89SCS -626GM\$
0.0MFV 0.1DAB 0.2KET 0.8MAS 0.4MET 0.3RPL
AJCA 07/02/2024 GPTAT 80%R -0.2 GJUI 14.0
GJPI 73%R-123

SISTER(S):

PLEASANT NOOK JUDES MARCIE EX 91 (CAN)
7-02 365 2 30900 4.7 1453 3.0 913 DHIR 3148C
1ST JR 3-YEAR-OLD, 1998 ONTARIO SPRING SHOW
3RD JR 3-YEAR-OLD, 1998 OHIO SPRING DAIRY EXPO
7TH 4-YEAR-OLD, 1999 ONTARIO DAIRY DISCOVERY
PLEASANT NOOK REGAL MADISON EX 92-3E (CAN)
4-05 305 2 30165 6.7 2010 4.0 1214 CAN 4204C
NOMINATED ALL CANADIAN MATURE COW, 2004
RESERVE ALL CANADIAN MATURE COW, 2003

PLEASANT NOOK LESTER MADDIE 90%
2-04 305 2 11830 5.3 630 3.8 454 101DCR 1571C
PLEASANT NOOK SAMBO MAIDEN-ET EX 91-2E (CAN)
6-07 305 2 24209 4.1 997 3.3 789 CAN 2685C
1 STAR BROOD COW, FEBRUARY 2014
SILVER AWARD ON 2-1 LACTATION
SILVER AWARD ON 9-1 LACTATION

PLEASANT NOOK BREEZE MARTHA-ET 90%
7-08 305 2 19160 4.0 763 3.5 669 92DCR 2148C
MORDALE REMAKE MARIA 90%
3-02 305 2 14970 4.4 666 3.5 529 81DCR 1798C
MORDALE SAMBO MARTHA-ET VG 85 (CAN)
7-01 305 2 19790 4.6 919 3.5 690 CAN 2385C
MORDALE ONLINE MARLENE-ET VG 85 (CAN)
3-04 298 2 13312 6.0 798 3.3 441 CAN 1523C
MORDALE AMADEO MARTHA-ET EX 90-2E (CAN)
3-10 305 2 21417 5.6 1200 3.3 703 CAN 2428C
MORDALE ONLINE MARMEN-ET VG 86 (CAN)
2-01 305 2 17208 4.6 787 3.4 582 CAN 2011C



PLEASANT NOOK JUDES MARCIE
Sister to the Dam of Lot 2

AUDIBEL JORDAN-ET
JECAN000013024634 GT50K BBR100 JH1F JNS-TF 200JE1189
CDCB GPTA S 04/01/2024 859DAUS 391HRDS
91%R -606M 0.14% OF 9%ILE
90%R 0.10% -2P -30CM\$ -38NM\$ -110FM\$ -41GM\$
-0.2PL 0.3LIV 0.0DPR 0.0CCR 0.7HCR 3.10SCS
-0.1MFV 0.5DAB 0.5KET 0.3MAS 0.1MET -0.1RPL
AJCA 04/01/2024 563DAUS
GPTAT 88%R 1.9 GJUI 18.9 GJPI 87%R 7

SUNNY HILL NOTEPAD ARMADILLO EX 92-2E (CAN)

JECAN000011950180 GT BBR 100 JH1F JNS-TF
2-09 305 2 17980 4.9 886 4.0 717 CAN 2415C
3-11 305 2 21527 5.9 1274 3.7 800 CAN 2768C
5-03 305 2 20712 5.5 1131 4.0 822 CAN 2846C
CDCB GPTA S 07/02/2024 ORECS 82%R 16%ILE
-956M 0.13% -19F 0.08% -19P -142CM\$ -148NM\$ -195FM\$
0.7PL 1.5LIV -0.9DPR -0.6CCR 1.4HCR 2.96SCS -203GM\$
0.0MFV -0.4DAB -0.1KET 1.2MAS 0.2MET 0.0RPL
AJCA 07/02/2024 GPTAT 80%R 1.2 GJUI 19.6
GJPI 78%R -21

SHAMROCK DUAISEOIR-ET

JECAN000010029254 GTHD BBR 100 JH1F JNS-TF 11JE840
CDCB GPTA S 04/01/2024 833DAUS 435HRDS 4%RIP
98%R -2686M 0.04% -123F 0%ILE
98%R 0.08% -84P -932CM\$ -928NM\$ -908FM\$ -953GM\$
0.0PL 4.1LIV 1.6DPR 1.9CCR -0.7HCR 3.11SCS
0.0MFV 0.3DAB 0.2KET -0.7MAS 1.0MET 0.4RPL
AJCA 04/01/2024 703DAUS
GPTAT 97%R -0.4 GJUI 13.7 GJPI 95%R -206

PLEASANT NOOK J IMP MARTHA SUP-EX 94-7E (CAN)

JECAN000000578302
TATTOO D8W/11B
1-10 305 2 11459 5.0 573 3.9 445 CAN 1535C
2-09 305 2 15305 5.0 772 3.7 562 CAN 1944C
3-09 305 2 15393 5.1 789 3.7 564 CAN 1951C
4-11 305 2 19722 5.4 1072 3.7 723 CAN 2501C
6-01 305 2 17618 5.5 964 3.9 695 CAN 2406C
7-04 305 2 18745 4.8 902 3.7 692 CAN 2394C
9-03 305 2 18626 4.8 895 3.5 650 CAN 2247C
11-06 305 2 17334 4.6 789 3.5 604 CAN 2088C
CDCB PTA 04/01/2024 ORECS 70%R 3%ILE
-2557M 0.32% -63F 0.12% -71P -551CM\$ -559NM\$ -591FM\$
0.3PL 1.7LIV 4.2DPR 4.9CCR -0.4HCR 2.82SCS -490GM\$
0.0MFV -0.1DAB 0.2KET 1.0MAS 0.0MET 0.3RPL
AJCA 11/01/2002 PTAT 40%R -0.1 JUI 12.4
JPI 62%R -92

NOMINATED ALL CANADIAN MATURE COW, 1998
1ST MATURE COW, 1998 ONTARIO SPRING SHOW
1ST 4-YEAR-OLD, 1996 RICHMOND HILL SPRING SHOW
2ND 4-YEAR-OLD, 1997 ROYAL AG WINTER FAIR
3RD MATURE COW, 1998 OHIO SPRING DAIRY EXPO
5TH MATURE COW, 1998 ROYAL AG WINTER FAIR
8TH MATURE COW, 1999 ROYAL AG WINTER FAIR
2 STAR BROOD COW
SILVER AWARD ON 4-11 RECORD
SIRE: MEADOW LAWN J IMPERIAL 50R-ET GJPI -125 1%ILE

SISTER(S):

PLEASANT NOOK JUDES MARGARITA EX 90 (CAN)
5-09 305 2 29882 5.3 1579 3.7 1109 CAN 3837C
PLEASANT NOOK JI MARTHAMAY-ET SUP-EX 90-2E (CAN)
6-05 305 2 18354 4.1 759 3.7 686 CAN 2168C
J IMPERIAL MARTHA-ET 91%
3-05 305 2 20220 4.9 991 3.8 759 93DCR 2626C

NEXT DAM:

PLEASANT NOOK ROYAL MARLENE EX 1 (CAN)
8-06 305 2 17841 5.1 917 4.0 710 CAN 2454C
2 STAR BROOD COW
SIRE: J. S. QUICKSILVER ROYAL GJPI -92 1%ILE

4TH DAM:

PLEASANT NOOK JUSTIN MABLE
2-01 305 2 10655 4.9 520 4.0 423 CAN 1421C
RESERVE GRAND CHAMPION, 1989 GOLDEN HORSESHOE
GRAND CHAMPION, 1990 GOLDEN HORSESHOE

LOT 3 FIVE (5) GRADE 1 IVF EMBRYOS Sired BY GUIMO JOEL AND OUT OF ARETHUSA GRAND VEANNA

FEMALE EFI 6.5% PO

KRULL, RYAN
GEORGE, IA

BREEDER & OWNER

PA -1902M -43F -49P
-472CM\$ -471NM\$ -503FM\$
-0.9PL -0.1DPR 0.3CCR 0.2HCR 3.25SCS
PA TYPE 1.1 JPI 44%R -104
ST SR DF RA RW RL FA FU
0.5 0.6 -0.1 H2.4 0.9 PO.5 S1.2 2.9
RH RUW UC UD TP TL RTR RTS
0.7 -0.4 -0.1 S3.0 C0.5 L0.1

TOLLENAARS IMPULS LEGAL 233-ET
USA 061929249 GTHD BBR 100 JH1C JNSC A2A2 29JE3506
CDCB GPTA S 04/01/2024 13698DAUS 1669HRDS 5%RIP
99%R -147M -0.07% -22F 11%ILE
99%R 0.01% -3P -10CM\$ -11NM\$ -18FM\$ 30GM\$
0.3PL 0.2LIV 1.1DPR 1.9CCR 2.2HCR 3.00SCS
0.1MFV 0.4DAB 1.0KET -0.3MAS 0.9MET 0.4RPL
AJCA 04/01/2024 6061DAUS
GPTAT 99%R 0.0 GJUI 8.2 GJPI 99%R -5

OFFERING FIVE (5) #1 IVF EMBRYOS Sired BY GUIMO JOEL AND OUT OF ARETHUSA GRAND VEANNA.

SISTER(S):
SPRINGBOARD PREMIER VERA 88%
SPRINGBOARD COLTON VIVIAN-ET 90%
5-03 230 2 15480 5.0 779 3.8 581 87DCR 2010C
HEATHSPATZ COLTON VICTORIA 88%
2-02 255 2 9590 6.2 594 3.9 372 91DCR 1287C

SIRE:
GUIMO JOEL-ET
JECAN000106797223 GT50K BBR 100 JH1F JNSC 200JE384
CDCB GPTA S 04/01/2024 6714DAUS 1668HRDS 8%RIP
99%R -1752M 0.12% -61F 1%ILE
99%R 0.11% -43P -584CM\$ -583NM\$ -617FM\$ -610GM\$
-1.7PL -0.7LIV -0.9DPR -0.9CCR 0.1HCR 3.31SCS
0.0MFV -0.3DAB 1.1KET 0.3MAS 1.2MET 0.4RPL
AJCA 04/01/2024 3855DAUS
GPTAT 99%R 1.5 GJUI 17.4 GJPI 98%R -131

DAM:
ARETHUSA GRAND VEANNA
JE840003125964531 GT9K BBR 100 JH1F JNS-TF
DHIA HERD # 23-38-0423 CONTROL # 4531
5-05 305 2 19310 5.5 1058 3.9 749 98DCR 2592C
305 2X ME AVG 3L 15314M 895F 585P 2024C

3-03 90% 4-05 91% 5-05 93% 8-05 94%
ST SR DF RA RW RL FA FU RH RUW UC UD TP TL RTR RTS
38 43 43 22 43 26 35 43 48 46 29 25 28 38 27 33

PPA -2593M 6F -80P / YD -3656M -41F -104P
CDCB GPTA S 07/02/2024 5RECS 81%R 8%ILE
-2051M 0.39% -24F 0.11% -54P -359CM\$ -359NM\$ -389FM\$
0.0PL 0.0LIV 0.8DPR 1.4CCR 0.3HCR 3.18SCS -356GM\$
-0.2MFV -0.4DAB -0.8KET -0.5MAS 0.1MET 0.4RPL
AJCA 07/02/2024 GPTAT 78%R 0.6 GJUI 18.1
GJPI 77%R -76

SISTER(S):
ARETHUSA TEQUILA VANNA 94%
4-07 305 2 23240 5.2 1207 3.5 813 98DCR 2810C
1ST JR 2-YEAR-OLD, 2013 EASTERN STATES EXPOSITION
2ND JR 3-YEAR-OLD, 2014 EASTERN STATES EXPOSITION
ARETHUSA FIRE VALERIE 85%
1-09 292 2 13740 5.8 797 3.8 519 96DCR 1795C
ARETHUSA HG VIOLA-ET 85%
1-10 241 2 9430 5.4 505 3.9 371 94DCR 1284C
ARETHUSA HG VINA-ET 95%
6-06 305 2 23650 5.1 1207 3.5 818 98DCR 2827C
2ND 5-YR-OLD, 2019 EASTERN STATES EXPOSITION
SC PARTY IN VENICE-ET 87%
4-07 305 2 17820 4.9 875 3.6 645 96DCR 2230C
SC SHOWDOWN VERB-ET 88%
4-08 305 2 16390 3.8 625 3.6 591 91DCR 1821C
SC GAME CHANGER VILLETTE-ET 88%
SC GAME CHANGER VIOLA-ET 87%
3-00 252 2 11060 4.8 530 3.6 399 95DCR 1379C
SC GAME CHANGER VERITY-ET 90%
ARETHUSA COLTON VALDALIA-ET 86%

NEXT DAM:
HURONIA CENTURION VERONICA 20J 97%
6-08 365 2 24442 5.6 1380 3.9 955 DHIR 3306C
WINNER 2015 GREAT COW CONTEST
2004 NATIONAL GRAND CHAMPION
SUPREME CHAMPION, 2006 WORLD DAIRY EXPO
INTERMEDIATE AND RESERVE GRAND CHAMPION, 2002 CENTRAL
NATIONAL, ALL AMERICAN & RAWF
SIRE: SOONER CENTURION-ET GJPI -77 3%ILE

4TH DAM:
GENESIS RENAISSANCE VIVIANNE VG 87 (CAN)
5-00 305 2 12110 4.2 514 3.8 461 CAN 1464C
7 STAR BROOD COW IN CANADA, SEPTEMBER 2012

FERMAR PARAMOUNT JOY 95%
JECAN000104419880 GT45K BBR 100 JH1C JNS-TF
DHIA HERD # 33-87-0722 CONTROL # 31
2-00 305 2 15807 5.0 785 4.0 639 CAN 2146C
3-01 305 2 21400 5.2 1116 4.1 873 CAN 3001C
4-11 305 2 20860 5.1 1065 3.7 778 CAN 2692C
8-03 305 2 17130 5.1 870 3.5 594 103DCR 2053C
305 2X ME AVG 4L 21962M 1112F 848P 2894C
CDCB GPTA S 07/02/2024 ORECS 90%R 4%ILE
-1699M 0.06% -70F 0.10% -43P -508CM\$ -509NM\$ -540FM\$
-0.7PL 2.0LIV 1.7DPR 1.2CCR -0.6HCR 3.20SCS -485GM\$
0.0MFV -0.2DAB 0.0KET 0.8MAS 1.1MET 0.5RPL
AJCA 07/02/2024 GPTAT 88%R 1.0 GJUI 15.9
GJPI 87%R-109

RAPID BAY GRANDIOUS
JECAN000105499925 GT50K BBR100 JH1F JNS-TF 70JE9942
CDCB GPTA S 04/01/2024 329DAUS 200HRDS 3%RIP
96%R -2005M 0.39% -21F 3%ILE
95%R 0.12% -50P -278CM\$ -284NM\$ -332FM\$ -301GM\$
0.8PL 0.5LIV 0.8DPR 0.5CCR 1.0HCR 2.98SCS
-0.1MFV -0.3DAB -0.2KET 0.1MAS 0.0MET 0.4RPL
AJCA 04/01/2024 274DAUS
GPTAT 94%R 1.2 GJUI 17.2 GJPI 92%R -59

ARETHUSA RESPONSE VANITY-ET 93%
USA 116023012 GI BBR 100 JH1F JNS-TF
TATTOO AF45/AF45
DHIA HERD # 16-06-0456 CONTROL # 45
3-03 305 2 14750 5.5 813 3.5 520 95DCR 1797C
4-02 305 2 18710 5.4 1017 3.4 644 97DCR 2225C
5-10 305 2 22760 6.4 1465 3.3 751 98DCR 2593C
305 2X ME AVG 3L 19049M 1110F 651P 2249C
CDCB GPTA S 07/02/2024 ORECS 80%R 1%ILE
-2283M 0.23% -67F 0.06% -73P -682CM\$ -673NM\$ -641FM\$
-1.9PL -1.4LIV 0.9DPR 2.7CCR 1.1HCR 3.34SCS -625GM\$
-0.2MFV -0.1DAB -0.9KET -1.4MAS -0.2MET 0.4RPL
AJCA 07/02/2024 GPTAT 78%R 0.0 GJUI 13.8
GJPI 74%R-163
SIRE: HOLLYLANE R RESPONSE-ET GJPI -177 0%ILE

SISTER(S):
ELLIOTTS SD VANNA-ET 93%
ELLIOTTS GOLDEN VISTA-ET 95%
3-04 365 2 22399 6.7 1502 4.2 939 DHIA 3254C
ELLIOTTS GOLDEN VANESSA-ET 93%
7-04 305 2 12110 4.7 574 3.3 401 101DCR 1384C
ARETHUSA PRIMETIME DEJA VU-ET 95%
5-00 305 2 20000 5.0 996 3.8 763 96DCR 2640C
ARETHUSA VERONICAS DASHER-ET 95%
7-04 305 3 27720 5.9 1643 3.6 1007 90DCR 3482C
ARETHUSA VERONICAS PRANCER-ET 93%
6-09 305 2 21220 5.4 1143 3.9 829 97DCR 2869C
ARETHUSA VERONICAS VIXEN-ET 92%
6-10 305 2 24160 6.2 1499 3.9 935 95DCR 3236C
ARETHUSA VERONICAS COMET-ET 95%
2-02 305 2 20500 4.3 879 3.6 743 DHIR 2437C
ARETHUSA VERONICAS CUPID-ET 94%
5-06 305 2 18310 4.6 837 3.6 663 95DCR 2258C
ARETHUSA VERONICAS DONNER-ET 90%
6-06 304 2 25980 5.6 1464 4.0 1049 98DCR 3633C
ARETHUSA RESURRECTION VERSACE-ET 93%
7-09 305 2 22150 5.4 1190 4.0 877 96DCR 3036C
ARETHUSA PRIMETIME VOILA-ET 92%
5-09 305 2 20350 6.5 1313 4.1 832 DHIR 2882C
ARETHUSA PRIMETIME VOYAGE-ET 93%
4-03 300 2 19580 6.2 1207 3.9 759 97DCR 2627C
ARETHUSA RESPONSE VIEW-ET 92%
6-04 305 2 20110 5.8 1163 3.7 749 97DCR 2591C
ARETHUSA RESPONSE VIVID-ET 96%
6-00 305 2 22670 6.5 1482 3.5 790 97DCR 2730C
ARETHUSA SOCRATES VALDINA-ET 93%
4-05 305 2 21970 6.4 1398 3.6 782 96DCR 2703C
ARETHUSA GOLD VENUS-ET 94%
6-02 305 2 21550 5.3 1137 3.9 848 95DCR 2936C
ARETHUSA ON TIME VOGUE-ET EX 94 (CAN)
2-00 305 2 26264 3.0 778 2.0 529 CAN 1809C
ARETHUSA VAUDEVILLE EXCITEMENT-ET EX 94 (CAN)
ARETHUSA MINI VEE-ET 92%
3-02 305 2 18580 5.1 953 3.9 721 98DCR 2495C



ARETHUSA GRAND VEANNA
Dam of Lot 3



ARETHUSA RESPONSE VANITY-ET
Grandam of Lot 3



HURONIA CENTURION VERONICA 20J
Great-Grandam of Lot 3



ARETHUSA TEQUILA VANNA
Sister to the Dam of Lot 3

LOT 4 FIVE (5) GRADE 1 IVF EMBRYOS Sired BY AVONLEA CHICORA AND OUT OF RAPID BAY FATAL GETAWAY RICH



RAPID BAY FATAL GETAWAY RICH
Dam of Lot 4



RAPID BAY FATAL ROSE-ET
Grandam of Lot 4



RAPID BAY WHISTLERS RUMOR
Great-Grandam of Lot 4



RAPID BAY CONNECTION ROSIE-ET
Sister to the Dam of Lot 4

FEMALE EFI 6.6% PO
 PA -1479M -47F -39P
 -345CM\$ -344NM\$ -361FM\$
 0.5PL 2.1DPR 2.2CCR 1.5HCR 3.24SCS
 PA TYPE 1.0 JPI 38%R -67
 ST SR DF RA RW RL FA FU
 0.7 0.4 0.5 H1.8 0.6 P0.8 S0.7 1.9
 RH RUW UC UD TP TL RTR RTS
 0.5 -0.2 0.6 S1.9 C0.7 L0.2

OFFERING FIVE (5) GRADE ONE IVF EMBRYOS Sired BY AVONLEA CHICORA AND OUT OF RAPID BAY FATAL GETAWAY RICH.

BROTHER(S):
 COWBELL BIG AND RICH 109JE31

SISTER(S):
 COWBELL HIRED GUNS-N-ROSES 90%
 3-04 305 2 16260 5.5 887 3.6 593 98DCR 2051C
 COWBELL VELOCITY RILEY-ET 85%
 COWBELL HG RAGS TO RICHES-ET 84%

SIRE:
 AVONLEA CHICORA-ET
 JECAN000014402312 GT9K BBR100 JH1C JNS-TF A2A2 788JE4
 CDCB GPTA S 04/01/2024 0%RIP
 76%R -971M 0.11% -24F 7%ILE
 76%R 0.07% -22P -80CM\$ -80NM\$ -106FM\$ -41GMS
 1.7PL 2.3LIV 2.9DPR 3.0CCR 2.3HCR 3.22SCS
 0.0MFV 0.4DAB 0.3KET 0.3MAS 0.7MET 0.2RPL
 AJCA 04/01/2024 ODAUS
 GPTAT 78%R 1.6 GJUI 20.3 GJPI 74%R -2

DAM:
 RAPID BAY FATAL GETAWAY RICH
 JECAN000108110463 GT9K BBR 100 JH1F JNS-TF
 DHIA HERD # 21-39-0702 CONTROL # 463
 2-01 305 2 13032 4.7 618 4.0 516 55DCR 1707C
 3-04 305 2 13975 5.1 718 3.9 546 98DCR 1890C
 4-07 305 2 17660 4.7 838 3.7 651 98DCR 2244C
 5-08 305 2 17860 5.4 962 3.9 697 96DCR 2413C
 6-10 251 2 17310 4.9 853 3.8 661 96DCR 2283C
 305 2X ME AVG 5L 17500M 854F 665P 2268C

3-06 90% 4-09 92% 5-10 93% 7-02 94%
 ST SR DF RA RW RL FA FU RH RUW UC UD TP TL RTR RTS
 45 34 46 13 46 27 28 30 47 42 33 23 35 25 45 30
 CDCB GPTA S 07/02/2024 ORECS 81%R 2%ILE
 -1987M 0.14% -70F 0.09% -56P -610CM\$ -607NM\$ -615FM\$
 -0.7PL 0.5LIV 1.3DPR 1.3CCR 0.6HCR 3.26SCS -596GM\$
 -0.1MFV -0.3DAB -0.3KET 1.0MAS 0.5MET 0.7RPL
 AJCA 07/02/2024 GPTAT 82%R 0.4 GJUI 13.8
 GJPI 77%R-131

SISTER(S):
 RAPID BAY CONNECTION ROSIE-ET VG 89 (CAN)
 3-07 305 2 16870 5.7 961 4.0 675 CAN 2338C
 1ST 2-YEAR-OLD, 2010 ORMSTOWN EXPO
 2ND JR 2-YEAR-OLD, 2010 QUEBEC EXPO
 RESERVE ALL QUEBEC JUNIOR 2-YEAR-OLD, 2010

KRULL, RYAN BREEDER & OWNER
 GEORGE, IA

RIVER VALLEY JOYRIDE-ET
 JE840003126479085 GT99K BBR100 JH1C JNS-TF 200JE10011
 CDCB GPTA S 04/01/2024 694DAUS 254HRDS 40%RIP
 96%R -883M 0.16% -11F 6%ILE
 96%R 0.10% -11P -107CM\$ -113NM\$ -180FM\$ -111GM\$
 -0.4PL -0.2LIV 0.0DPR -0.2CCR 1.2HCR 3.14SCS
 0.0MFV -0.2DAB 0.1KET 0.3MAS 0.5MET 0.0RPL
 AJCA 04/01/2024 556DAUS
 GPTAT 94%R 1.7 GJUI 22.7 GJPI 92%R -15

AVONLEA PREMIER CHOCOLATE CHIP EX 96-2E (CAN)
 JECAN000011689077 GT13K BBR 100 JH1F JNS-TF
 1-09 305 2 13389 5.6 752 3.7 498 CAN 1723C
 3-07 305 2 21274 6.1 1292 3.7 778 CAN 2691C
 4-09 305 2 22072 5.4 1195 3.7 825 CAN 2854C
 6-11 305 2 21283 5.7 1208 3.6 759 CAN 2624C
 CDCB GPTA S 07/02/2024 ORECS 83%R 21%ILE
 -828M 0.10% -20F 0.03% -25P -59CM\$ -56NM\$ -49FM\$
 1.8PL 3.8LIV 3.8DPR 3.5CCR 1.2HCR 3.19SCS -4GM\$
 0.1MFV 0.6DAB 0.3KET 0.3MAS 0.6MET 0.5RPL
 AJCA 07/02/2024 GPTAT 82%R 1.2 GJUI 16.7
 GJPI 80%R 2

RAPID BAY GETAWAY-ET
 JECAN000105499916 70JE9940
 CDCB PTA 04/01/2024 387DAUS 178HRDS 3%RIP
 95%R -2480M 0.31% -61F 1%ILE
 95%R 0.09% -74P -692CM\$ -693NM\$ -694FM\$ -768GM\$
 -0.4PL 0.2LIV -1.1DPR -2.2CCR 0.0HCR 3.02SCS
 0.0MFV -0.2DAB 0.4KET 0.4MAS -0.1MET 0.4RPL
 AJCA 04/01/2024 242DAUS
 GPTAT 92%R 0.6 JUI 14.5 JPI 90%R -160

RAPID BAY FATAL ROSE-ET EX 94 (CAN)
 JECAN000101735549
 2-05 305 2 13744 4.8 664 3.9 542 CAN 1816C
 7-04 305 2 15854 5.0 796 3.8 598 CAN 2069C
 CDCB PTA 04/01/2024 ORECS 54%R 0%ILE
 -2272M 0.18% -76F 0.09% -67P -823CM\$ -820NM\$ -819FM\$
 -2.9PL 0.0LIV -0.1DPR 0.1CCR -0.9HCR 3.18SCS -820GM\$
 0.0MFV -0.1DAB -0.3KET -0.7MAS 0.6MET 0.3RPL
 AJCA 04/01/2024 PTAT 47%R -0.5 JUI 10.9
 JPI 50%R-182

2ND MATURE COW, 2010 ROYAL WINTER FAIR
 HONORABLE MENTION ALL CANADIAN MATURE COW, 2010
 RESERVE ALL CANADIAN JR 3-YEAR-OLD COW, 2006
 RESERVE ALL CANADIAN JUNIOR 2-YEAR-OLD, 2005
 SIRE: PIEDMONT NADINE FUROR GJPI -142 1%ILE

SISTER(S):
 RAPID BAY FREEDOM REIGN-ET VG 89 (CAN)
 4-03 305 2 14355 6.1 873 4.4 628 CAN 2177C
 RAPID BAY SC RISK-ET VG 87 (CAN)
 2-02 305 2 14804 5.7 840 4.0 593 CAN 2054C
 RAPID BAY SC ROUTINE-ET VG 87 (CAN)
 3-11 305 2 15883 5.2 825 4.1 644 CAN 2216C
 RAPID BAY SC RENDEZ VOUS VG 87 (CAN)
 4-00 305 2 14516 5.2 756 4.1 595 CAN 2038C
 NOMINATED ALL CANADIAN SENIOR 2-YEAR-OLD, 2007
 RAPID BAY SIGNATURE RESIST EX 90 (CAN)
 5-10 305 2 21113 5.0 1061 3.7 787 CAN 2723C
 NOMINATED ALL CANADIAN MILKING YEARLING, 2006
 RAPID BAY FUROR REESE-ET VG 87 (CAN)
 5-09 305 2 15126 5.9 893 4.2 637 CAN 2207C
 RAPID BAY SIGNATURE RHYTHM-ET EX 91-2E (CAN)
 9-04 305 2 16235 4.9 789 3.9 639 CAN 2151C
 RAPID BAY CONNECT REDROSE-ET EX 90-2E (CAN)
 RAPID BAY CINNET ROXANA-ET VG 89 (CAN)
 4-01 305 2 23737 6.1 1451 4.0 948 CAN 3283C
 NOMINATED ALL CANADIAN JR 2-YEAR-OLD, 2009
 3 STAR BROOD COW IN CANADA, NOVEMBER 2017
 RAPID BAY RESSURECT ROBIN-ET EX 90 (CAN)
 4-02 305 2 14904 5.7 847 4.2 624 CAN 2162C
 RAPID BAY SHYSTER ROCKET-ET EX 90 (CAN)
 4-04 305 2 12897 4.3 558 3.9 509 CAN 1602C
 RAPID BAY SOCRATES RUFFLE-ET EX 91-2E (CAN)
 3-05 305 2 18357 5.8 1061 3.9 717 CAN 2482C
 5TH SR 2-YEAR-OLD, 2012 ROYAL WINTER FAIR
 RAPID BAY LEGION RUIENNA-ET EX 93 (CAN)
 5-08 299 2 16171 5.0 803 3.9 633 CAN 2165C

NEXT DAM:
 RAPID BAY WHISTLERS RUMOR SUP-EX 95-6E (CAN)
 8-11 305 2 20875 4.7 986 4.0 838 CAN 2745C
 RESERVE ALL CANADIAN MATURE COW, 2008
 NOMINATED ALL CANADIAN MATURE COW, 2004
 ALL CANADIAN MATURE COW, 2003
 HON. MENTION ALL CANADIAN 5-YEAR-OLD, 2002
 NOMINATED ALL CANADIAN SR 2-YEAR-OLD, 1999
 SIRE: BONNYBURN ALI WHISTLER JPI -198 0%ILE

4TH DAM:
 FRANKEN G GEMINI ROBERTA VG 89 (CAN)
 3-02 281 2 11201 5.0 562 3.9 437 CAN 1506C
 NOMINATED ALL CANADIAN JUNIOR 3-YEAR-OLD, 1994
 4TH JR. 3-YEAR-OLD, 1994 ROYAL WINTER FAIR

**LOT 5 FIVE (5) GRADE 1 IVF EMBRYOS SIRED BY ISAU
BROOKBORA VALENTINO ASKN AND OUT OF
SPATZ APPLEJACK BAYLEE**

FEMALE EFI 8.4% PO

KRULL, RYAN
GEORGE, IA

BREEDER & OWNER

PA -455M -1F -4P
10CM\$ -1NM\$ -43FM\$
0.8PL 1.1DPR 1.3CCR 1.4HCR 3.09SCS
PA TYPE 0.8 JPI 37%R 41
ST SR DF RA RW RL FA FU
0.9 -0.3 0.6 H0.7 0.1 P0.2 S0.8 1.3
RH RUW UC UD TP TL RTR RTS
0.8 0.7 -0.1 S1.4 C1.3 S0.6

**FIVE (5) #1 IVF EMBRYOS SIRED BY ISAU BROOKBORA
VALENTINO ASKN AND OUT OF SPATZ APPLEJACK BAYLEE.**

SISTER(S):

RATLIFF VIP BRITNEY 87%
RATLIFF MONEY BUTTERCUP 86%
RATLIFF FIZZ BUBBLES-ET 92%
3-09 305 3 22840 4.2 951 3.7 855 92DCR 2710C
8TH SR 2-YEAR-OLD, 2022 WORLD DAIRY EXPO
9TH SR 2-YEAR-OLD, 2022 ALL AMERICAN SHOW
RATLIFF FIZZ BRILLIANCE-ET 90%
2-03 305 2 11000 4.7 513 3.9 426 55DCR 1413C
RATLIFF ROCKSTAR BANDI-ET 85%

SIRE:

ISAU BROOKBORA VALENTINO ASKN
JEAUS000000666936 GT BBR 100 523JE1900
CDCB GPTA 12/01/2014
68%R 518M 0.05% 33F 79%ILE
69%R 0.04% 26P 344CM\$ 323NM\$ 274FM\$ 275GM\$
2.7PL -0.5DPR -0.8CCR 1.5HCR 2.89SCS
AJCA 04/01/2022 ODAUS
GPTAT 78%R 0.6 GJUI 10.9 GJPI 66%R 136

DAM:

SPATZ APPLEJACK BAYLEE
USA 119336858 GT45K BBR 100 JH1F JNS-TF
TATTOO SC02/SC02
DHIA HERD # 48-14-0191 CONTROL # 2
2-02 305 2 18960 5.3 1003 3.9 745 89DCR 2579C
3-03 305 2 22210 5.1 1143 3.9 868 96DCR 3004C
4-06 305 2 21670 5.6 1203 3.9 839 96DCR 2904C
305 2X ME AVG 3L 22984M 1207F 893P 3092C

3-00 88% 3-06 91%
ST SR DF RA RW RL FA FU RH RUW UC UD TP TL RTR RTS
38 30 46 18 34 24 26 39 44 48 24 26 30 20 31 33

PPA -2565M -43F -44P / YD -2730M -62F -52P
CDCB GPTA S 07/02/2024 3RECS 84%R 9%ILE
-1427M 0.18% -34F 0.10% -33P -324CM\$ -324NM\$ -360FM\$
-1.2PL -2.5LIV 2.7DPR 3.3CCR 1.2HCR 3.29SCS -232GM\$
-0.4MFV -0.5DAB 0.1KET -1.1MAS -0.4MET -0.2RPL
AJCA 07/02/2024 GPTAT 83%R 1.0 GJUI 20.7
GJPI 80%R -55

1ST SR 2-YEAR-OLD, 2017 ILLINOIS STATE FAIR
4TH SR 2-YEAR-OLD, 2017 ALL AMERICAN
2ND SR 3-YEAR-OLD, 2018 KANSAS STATE FAIR

SISTER(S):

SPATZ APPLEJACK BRITTANY 93%
4-00 287 2 16430 5.0 814 3.8 630 85DCR 2177C
SPATZ ANDREAS BOUGIE-ET 85%
3-03 298 2 15070 5.0 761 4.1 611 95DCR 2068C
SPATZ ANDREAS BRIDGET-ET 84%
2-02 305 2 11290 4.8 544 3.7 420 94DCR 1453C

ALL LYNNS LOUIE VALENTINO-ET

USA 116279413 GT50K BBR 100 JH1C JNS-TF A2A2 7JE1038
CDCB GPTA S 04/01/2024 24148DAUS 2685HRDS 4%RIP
99%R 323M -0.10% -6F 13%ILE
99%R -0.03% 5P 72CM\$ 74NM\$ 94FM\$ -47GM\$
2.4PL 3.4LIV -2.2DPR -3.0CCR -0.2HCR 2.95SCS
0.3MFV 0.5DAB 0.4KET 1.2MAS 1.2MET 0.3RPL
AJCA 04/01/2024 10557DAUS
GPTAT 99%R 1.0 GJUI 16.7 GJPI 99%R 8

BROOKBORA STANDARD LADY 255

JEAUS000000600997 GT BBR 100 JH1C JNS-TF
TATTOO N2H/4569
CDCB GPTA S 07/02/2024 ORECS 76%R 19%ILE
-963M 0.19% -9F 0.11% -12P -71CM\$ -83NM\$ -166FM\$
-0.8PL -0.8LIV 1.7DPR 1.7CCR -0.3HCR 2.88SCS -22GM\$
-0.2MFV -0.5DAB -0.3KET 1.4MAS -0.1MET 0.0RPL
AJCA 07/02/2024 GPTAT 79%R -0.3 GJUI 2.3
GJPI 75%R -12

STEINHAUERS IATOLA APPLEJACK

USA 115488982 GT50K BBR 100 JH1F JNS-TF 11JE968
CDCB GPTA S 04/01/2024 4096DAUS 641HRDS 3%RIP
99%R -939M 0.10% -25F 2%ILE
99%R 0.07% -21P -341CM\$ -339NM\$ -362FM\$ -218GM\$
-3.0PL -6.0LIV 2.2DPR 3.0CCR 1.5HCR 3.32SCS
-0.8MFV -1.4DAB -0.4KET -1.6MAS -0.7MET -0.5RPL
AJCA 04/01/2024 2247DAUS
GPTAT 99%R 1.0 GJUI 17.8 GJPI 99%R -55

WF SIGNATURE BREE

91%
USA 117115112 GT BBR 100 JH1F JNS-TF A1A2
TATTOO /W042
DHIA HERD # 52-82-4504 CONTROL # 1073
5-00 305 2 21740 4.4 955 3.5 752 98DCR 2568C
6-01 305 2 19680 4.4 858 3.4 673 98DCR 2303C
7-02 305 2 23980 4.8 1144 3.6 866 98DCR 2994C
8-03 305 2 20870 4.5 949 3.6 760 98DCR 2572C
9-04 305 2 20800 4.5 939 3.6 744 97DCR 2533C
305 2X ME AVG 6L 19944M 899F 711P 2416C
PPA -514M -41F -22P / YD -1663M -76F -54P
CDCB GPTA S 07/02/2024 4RECS 84%R 11%ILE
-1344M 0.04% -58F 0.02% -45P -272CM\$ -271NM\$ -250FM\$
2.0PL 1.8LIV 4.8DPR 5.5CCR 0.6HCR 2.96SCS -186GM\$
-0.1MFV 0.4DAB -0.1KET 1.7MAS -0.2MET 0.0RPL
AJCA 07/02/2024 GPTAT 84%R 0.0 GJUI 11.7
GJPI 80%R -37

1ST SR 2-YEAR-OLD, 2013 PA FARM SHOW

SIRE: FAMILY HILL AVERY SIGNATURE GJPI -73 3%ILE

SISTER(S):

WF NISSAN BUTTERFLY 92%
7-03 289 2 16560 4.7 781 3.6 601 97DCR 2078C
WF BARBARO BEJEWEL 86%
3-04 255 3 15080 4.8 722 3.5 522 94DCR 1804C

NEXT DAM:

WF CENTURION BUTTER 86%
8-05 305 2 18940 4.5 846 3.8 716 98DCR 2348C
SIRE: SOONER CENTURION-ET GJPI -77 3%ILE

4TH DAM:

WF SAMBO BUNNY 93%
8-01 305 2 17140 4.1 705 3.4 587 98DCR 1940C
4TH SR 3-YEAR-OLD, 2003 ALL AMERICAN JERSEY SHOW



SPATZ APPLEJACK BAYLEE
Dam of Lot 5



RATLIFF FIZZ BUBBLES
Sister to Lot 5



WF SIGNATURE BREE
Grandam of Lot 5



WF SAMBO BUNNY
Fourth Dam of Lot 5



WF JUSTIN BESS-ET
Fifth Dam of Lot 5

LOT 6 FIVE (5) GRADE 1 IVF EMBRYOS Sired BY VICTORY RHONDAS BIG RED-ET AND OUT OF SPATZ APPLEJACK BAYLEE

FEMALE EFI 8.1% PO

KRULL, RYAN
GEORGE, IA

BREEDER & OWNER

PA -575M -11F -5P
-28CM\$ -32NM\$ -87FM\$
0.6PL 0.9DPR 1.5CCR 0.9HCR 3.14SCS
PA TYPE 1.3 JPI 39%R 10
ST SR DF RA RW RL FA FU
1.0 -0.1 1.0 H0.9 0.5 P0.7 S1.2 2.2
RH RUW UC UD TP TL RTR RTS
1.8 1.0 0.3 S2.0 C1.3 S0.1

FIVE (5) #1 IVF EMBRYOS Sired BY VICTORY RHONDAS BIG RED-ET AND OUT OF SPATZ APPLEJACK BAYLEE.

SISTER(S):
RATLIFF VIP BRITNEY 87%
RATLIFF FIZZ BUBBLES-ET 92%
3-09 305 3 22840 4.2 951 3.7 855 92DCR 2710C
8TH SR 2-YEAR-OLD, 2022 WORLD DAIRY EXPO
9TH SR 2-YEAR-OLD, 2022 ALL AMERICAN SHOW
RATLIFF FIZZ BRILLIANCE-ET 90%
2-03 305 2 11000 4.7 513 3.9 426 55DCR 1413C
RATLIFF ROCKSTAR BANDI-ET 85%

SIRE:
VICTORY RHONDAS BIG RED-ET
JE840003232102810 GT BBR100 JH1F JNS-TF A2A2 7JE2120
CDCB GPTA S 04/01/2024 0%RIP
79%R 277M -0.01% 12F 43%ILE
79%R 0.06% 24P 269CM\$ 260NM\$ 186FM\$ 200GM\$
2.3PL 1.0LIV -1.0DPR -0.3CCR 0.5HCR 2.98SCS
-0.1MFV 0.1DAB -0.4KET 0.1MAS 0.4MET -0.3RPL
AJCA 04/01/2024 ODAUS
GPTAT 81%R 1.5 GJUI 21.2 GJPI 77%R 74

DAM:
SPATZ APPLEJACK BAYLEE
USA 119336858 GT45K BBR 100 JH1F JNS-TF
TATTOO SC02/SC02
DHIA HERD # 48-14-0191 CONTROL # 2
2-02 305 2 18960 5.3 1003 3.9 745 89DCR 2579C
3-03 305 2 22210 5.1 1143 3.9 868 96DCR 3004C
4-06 305 2 21670 5.6 1203 3.9 839 96DCR 2904C
305 2X ME AVG 3L 22984M 1207F 893P 3092C

3-00 88% 3-06 91%
ST SR DF RA RW RL FA FU RH RUW UC UD TP TL RTR RTS
38 30 46 18 34 24 26 39 44 48 24 26 30 20 31 33
PPA -2565M -43F -44P / YD -2730M -62F -52P
CDCB GPTA S 07/02/2024 3RECS 84%R 9%ILE
-1427M 0.18% -34F 0.10% -33P -324CM\$ -324NM\$ -360FM\$
-1.2PL -2.5LIV 2.7DPR 3.3CCR 1.2HCR 3.29SCS -232GM\$
-0.4MFV -0.5DAB 0.1KET -1.1MAS -0.4MET -0.2RPL
AJCA 07/02/2024 GPTAT 83%R 1.0 GJUI 20.7
GJPI 80%R -55

1ST SR 2-YEAR-OLD, 2017 ILLINOIS STATE FAIR
4TH SR 2-YEAR-OLD, 2017 ALL AMERICAN
2ND SR 3-YEAR-OLD, 2018 KANSAS STATE FAIR

SISTER(S):
SPATZ APPLEJACK BRITTANY 93%
4-00 287 2 16430 5.0 814 3.8 630 85DCR 2177C
SPATZ ANDREAS BOUGIE-ET 85%
3-03 298 2 15070 5.0 761 4.1 611 95DCR 2068C
SPATZ ANDREAS BRIDGET-ET 84%
2-02 305 2 11290 4.8 544 3.7 420 94DCR 1453C

AHLEM AXIS BANCROFT-ET
USA073409475 GT99K BBR 100 JH1F JNS-TF A2A2 29JE3991
CDCB GPTA S 04/01/2024 2513DAUS 329HRDS 9%RIP
99%R 1080M -0.12% 26F 70%ILE
99%R -0.01% 38P 433CM\$ 431NM\$ 406FM\$ 385GM\$
2.6PL -0.2LIV -1.0DPR -0.9CCR 2.0HCR 3.04SCS
-0.1MFV 0.0DAB -0.2KET -0.9MAS 0.4MET -0.7RPL
AJCA 04/01/2024 1317DAUS
GPTAT 99%R 1.6 GJUI 16.9 GJPI 99%R 87

SUESS LEXICON RHONDA 93%
USA 117902187 GT13K BBR 100 JH1F JNS-TF
TATTOO /S484
DHIA HERD # 46-29-0249 CONTROL # 484
3-07 285 2 20890 5.4 1134 3.9 822 95DCR 2845C
4-06 305 2 24800 5.4 1343 3.8 947 95DCR 3277C
5-10 305 3 16630 5.7 945 3.9 642 85DCR 2222C
6-11 305 3 19860 6.0 1192 3.8 760 94DCR 2630C
305 2X ME AVG 5L 20949M 1152F 798P 2762C
PPA -245M 10F 19P / YD -601M 17F 13P
CDCB GPTA S 07/02/2024 5RECS 86%R 30%ILE
-554M 0.13% OF 0.09% -2P 56CM\$ 46NM\$ -24FM\$
1.0PL 1.9LIV 1.1DPR 1.8CCR -0.3HCR 2.93SCS 54GM\$
-0.1MFV 0.3DAB -0.2KET 0.2MAS 0.1MET 0.1RPL
AJCA 07/02/2024 GPTAT 84%R 0.6 GJUI 17.7
GJPI 82%R 39

STEINHAUERS IATOLA APPLEJACK
USA 115488982 GT50K BBR 100 JH1F JNS-TF 11JE968
CDCB GPTA S 04/01/2024 4096DAUS 641HRDS 3%RIP
99%R -939M 0.10% -25F 2%ILE
99%R 0.07% -21P -341CM\$ -339NM\$ -362FM\$ -218GM\$
-3.0PL -6.0LIV 2.2DPR 3.0CCR 1.5HCR 3.32SCS
-0.8MFV -1.4DAB -0.4KET -1.6MAS -0.7MET -0.5RPL
AJCA 04/01/2024 2247DAUS
GPTAT 99%R 1.0 GJUI 17.8 GJPI 99%R -55

WF SIGNATURE BREE 91%
USA 117115112 GT BBR 100 JH1F JNS-TF A1A2
TATTOO /W042
DHIA HERD # 52-82-4504 CONTROL # 1073
5-00 305 2 21740 4.4 955 3.5 752 98DCR 2568C
6-01 305 2 19680 4.4 858 3.4 673 98DCR 2303C
7-02 305 2 23980 4.8 1144 3.6 866 98DCR 2994C
8-03 305 2 20870 4.5 949 3.6 760 98DCR 2572C
9-04 305 2 20800 4.5 939 3.6 744 97DCR 2533C
305 2X ME AVG 6L 19944M 899F 711P 2416C
PPA -514M -41F -22P / YD -1663M -76F -54P
CDCB GPTA S 07/02/2024 4RECS 84%R 11%ILE
-1344M 0.04% -58F 0.02% -45P -272CM\$ -271NM\$ -250FM\$
2.0PL 1.8LIV 4.8DPR 5.5CCR 0.6HCR 2.96SCS -186GM\$
-0.1MFV 0.4DAB -0.1KET 1.7MAS -0.2MET 0.0RPL
AJCA 07/02/2024 GPTAT 84%R 0.0 GJUI 11.7
GJPI 80%R -37

1ST SR 2-YEAR-OLD, 2013 PA FARM SHOW
SIRE: FAMILY HILL AVERY SIGNATURE GJPI -73 3%ILE

SISTER(S):
WF NISSAN BUTTERFLY 92%
7-03 289 2 16560 4.7 781 3.6 601 97DCR 2078C
WF BARBARO BEJEWEL 86%
3-04 255 3 15080 4.8 722 3.5 522 94DCR 1804C

NEXT DAM:
WF CENTURION BUTTER 86%
8-05 305 2 18940 4.5 846 3.8 716 98DCR 2348C
SIRE: SOONER CENTURION-ET GJPI -77 3%ILE

4TH DAM:
WF SAMBO BUNNY 93%
8-01 305 2 17140 4.1 705 3.4 587 98DCR 1940C
4TH SR 3-YEAR-OLD, 2003 ALL AMERICAN JERSEY SHOW



SPATZ APPLEJACK BAYLEE
Dam of Lot 6



RATLIFF FIZZ BUBBLES
Sister to Lot 6



WF SIGNATURE BREE
Grandam of Lot 6



WF SAMBO BUNNY
Fourth Dam of Lot 6



WF JUSTIN BESS-ET
Fifth Dam of Lot 6

LOT 7 FIVE (5) GRADE 1 IVF EMBRYOS Sired BY RIVER VALLEY VENUS VIP-ET AND OUT OF KEVETTA CITATION A VERNA-ET

FEMALE EFI 6.1% PO

KRULL, RYAN
GEORGE, IA

BREEDER & OWNER

PA -1609M -37F -44P
-293CM\$ -293NM\$ -310FM\$
1.3PL -0.4DPR 0.2CCR 0.6HCR 3.11SCS
PA TYPE 1.3 JPI 44%R -70
ST SR DF RA RW RL FA FU
1.4 -0.1 0.9 H1.5 0.8 P0.4 S1.2 3.3
RH RUW UC UD TP TL RTR RTS
1.5 -0.3 0.3 S3.6 CO.7 L0.4

CHILLI ACTION COLTON-ET
USA066738335 GT50K BBR100 JH1F JNS-TF A2A2 7JE1088
CDBC GPTA S 04/01/2024 5801DAUS 1462HRDS 7%RIP
99%R -1705M 0.29% -25F 3%ILE
99%R 0.11% -41P -258CM\$ -258NM\$ -295FM\$ -264GM\$
0.0PL 0.7LIV 0.0DPR -0.4CCR 0.2HCR 3.30SCS
0.1MFV 0.2DAB 0.0KET -0.2MAS -0.1MET 0.4RPL
AJCA 04/01/2024 3516DAUS
GPTAT 99%R 1.7 GJUI 19.7 GJPI 99%R -76



KEVETTA CITATION A VERNA-ET
Dam of Lot 7

FIVE (5) #1 IVF EMBRYOS Sired BY RIVER VALLEY VENUS VIP-ET AND OUT OF KEVETTA CITATION A VERNA-ET.

SISTER(S):

KEVETTA CASINO VERSA 93%
KEVETTA OLIVER VESPA 93%
3-00 286 2 19190 5.7 1088 3.9 757 97DCR 2621C
ONE RIVER BANCROFT VALENTINA 86%

SIRE:

RIVER VALLEY VENUS VIP-ET
JEB40003126479167 GT99K BBR100 JH1F JNS-TF A1A2 777JE10003
CDBC GPTA S 04/01/2024 1300DAUS 418HRDS 22%RIP
99%R -2156M 0.14% -78F 1%ILE
99%R 0.08% -64P -627CM\$ -625NM\$ -623FM\$ -672GM\$
0.0PL 2.5LIV -0.2DPR 0.0CCR -1.2HCR 3.15SCS
0.1MFV 0.1DAB 0.5KET 0.9MAS 0.0MET 0.6RPL
AJCA 04/01/2024 1004DAUS
GPTAT 98%R 1.4 GJUI 15.5 GJPI 96%R -147

DAM:

KEVETTA CITATION A VERNA-ET
JEB40003140684820 GT45K BBR 100 JH1F JNS-TF A2A2
DHIA HERD # 21-22-1020 CONTROL # 299

3-00 269 2 17630 5.3 936 4.1 720 94DCR 2494C
3-11 305 2 21110 5.8 1221 3.7 787 96DCR 2722C
305 2X ME AVG 2L 22108M 1199F 848P 2924C

2-06 88% 3-02 90% 4-04 91%
ST SR DF RA RW RL FA FU RH RUW UC UD TP TL RTR RTS
41 37 45 16 41 29 28 37 41 42 27 24 26 30 23 28

PPA -1907M 47F -28P / YD -1628M 53F -25P
CDBC GPTA S 07/02/2024 3RECS 84%R 29%ILE
-1061M 0.28% 5F 0.07% -24P 42CM\$ 39NM\$ 4FM\$
2.5PL 2.4LIV -0.5DPR 0.4CCR 2.4HCR 3.07SCS -18GM\$
-0.1MFV 0.0DAB 0.4KET 0.3MAS 0.2MET 0.0RPL
AJCA 07/02/2024 GPTAT 84%R 1.2 GJUI 21.6
GJPI 81%R 7

SISTER(S):

KEVETTA APPLEJACK VEGAS 94%
6-08 305 2 26250 5.1 1346 4.1 1065 96DCR 3635C
KEVETTA INCENTIVE VELOUR-ET 93%
KEVETTA INCENTIVE SUNFLOWER-ET 91%
7-00 305 2 20740 5.3 1091 3.6 741 96DCR 2562C
KEVETTA CITATION A VINTAGE-ET 94%
6-04 305 2 24880 4.9 1231 3.9 969 98DCR 3316C
KEVETTA CITATION A VONAGE-ET 92%
4-09 305 2 19890 4.8 962 3.5 705 89DCR 2437C
KEVETTA CITATION A VICTORY-ET 91%
4-11 305 2 17540 5.6 986 3.9 685 98DCR 2371C
KEVETTA CHROME VENEZUELA-ET 93%
3-11 305 2 19310 5.8 1124 4.1 786 98DCR 2722C
KEVETTA VICTORIOUS VILLANOVA-ET 95%
3-06 304 2 18270 5.3 961 3.5 641 98DCR 2215C
KEVETTA VICTORIOUS VINDY-ET 90%
5-03 305 2 20830 6.0 1253 3.9 816 96DCR 2825C
KEVETTA LEMONHEAD VICKIE-ET 90%
3-02 305 2 18280 5.7 1041 4.0 734 97DCR 2541C
KEVETTA LEMONHEAD VIRANDA-ET 93%
KEVETTA CHROME VIOLA-ET 93%
4-10 279 2 23200 4.8 1122 3.7 858 97DCR 2968C
KEVETTA CHROME VIOLIN-ET 93%
5-08 265 2 18890 5.5 1043 3.7 704 97DCR 2435C
KEVETTA COLTON VALVITA-ET 92%
4-02 305 2 15490 5.5 859 4.0 620 93DCR 2147C
KEVETTA PRIMERO VIOLET-ET 92%
3-01 305 2 19870 5.5 1092 3.9 775 98DCR 2682C
KEVETTA OLIVER VENICE-P-ET 91%
3-10 288 2 23700 5.0 1176 3.8 900 96DCR 3114C
KEVETTA CRAZE VICARIA-ET 87%
1-09 305 2 22960 5.1 1170 3.6 822 97DCR 2842C
KEVETTA NUANCE VANESSA-ET 88%
3-00 305 2 20980 5.6 1181 4.3 899 97DCR 3115C
KEVETTA CRAZE VICTORIA-ET 90%
2-01 291 2 18460 4.7 865 3.7 685 96DCR 2334C

TJ CLASSIC MINISTER VENUS-ET 95%
USA 117243875 GT13K BBR 100 JH1F JNS-TF A1A2
TATTOO M15/M15
DHIA HERD # 33-87-0722 CONTROL # 4
3-05 280 2 13050 5.1 671 3.9 506 98DCR 1751C
4-05 269 2 13980 5.7 794 3.9 542 101DCR 1876C
5-04 305 2 16090 6.3 1006 3.5 567 103DCR 1960C
8-00 305 3 14990 4.8 727 3.5 528 104DCR 1825C
305 2X ME AVG 4L 15235M 845F 557P 1926C
CDBC GPTA S 07/02/2024 ORECS 89%R 1%ILE
-1973M 0.07% -82F 0.05% -63P -666CM\$ -661NM\$ -639FM\$
1.1PL 2.2LIV 1.4DPR 1.9CCR -1.7HCR 3.12SCS -704GM\$
0.0MFV -0.2DAB 0.3KET -0.6MAS 0.1MET 0.4RPL
AJCA 07/02/2024 GPTAT 86%R 0.6 GJUI 14.6
GJPI 84%R-131



OAKFIELD TBONE VIVIANNE-ET
Grandam of Lot 7

BW CITATION A-ET

USA 118367576 GT80K BBR100 JH1C JNS-TF A2A2 505JE125
CDBC GPTA S 04/01/2024 1755DAUS 329HRDS 5%RIP
99%R -46M 0.02% 1F 43%ILE
99%R -0.03% -9P 253CM\$ 256NM\$ 290FM\$ 176GM\$
5.3PL 4.4LIV 0.3DPR 1.3CCR 3.1HCR 2.95SCS
0.1MFV 0.4DAB 0.7KET 1.3MAS 0.7MET 0.0RPL
AJCA 04/01/2024 1115DAUS
GPTAT 99%R 0.8 GJUI 16.9 GJPI 98%R 57

OAKFIELD TBONE VIVIANNE-ET

96%
JEB40003004202753 GT3K BBR 100 JH1F JNS-TF
DHIA HERD # 21-23-0997 CONTROL # 10010
2-03 305 2 18850 4.7 880 3.7 699 95DCR 2377C
365 2 21770 4.8 1053 3.8 823 DHIR 2827C
3-06 305 2 25140 5.3 1326 3.9 981 98DCR 3396C
4-06 305 2 21320 5.4 1148 3.9 835 98DCR 2890C
365 2 24931 5.3 1329 3.9 982 DHIR 3400C
5-10 304 2 30110 5.3 1594 3.7 1111 97DCR 3843C
6-10 305 2 27460 5.1 1406 4.0 1085 97DCR 3756C
365 2 31507 5.2 1633 4.0 1266 DHIR 4374C
8-07 305 2 26110 5.2 1357 3.9 1017 94DCR 3520C
10-00 305 2 28060 5.1 1418 3.8 1061 96DCR 3671C
11-10 305 2 31720 5.3 1676 3.7 1179 98DCR 4078C
305 2X ME AVG 8L 26633M 1383F 1021P 3523C
PPA -644M 149F 45P / YD -2005M 75F -20P
CDBC GPTA S 07/02/2024 5RECS 91%R 16%ILE
-1298M 0.39% 16F 0.11% -25P -145CM\$ -152NM\$ -216FM\$
-1.0PL -0.3LIV -0.9DPR 0.1CCR -0.1HCR 3.04SCS -171GM\$
-0.3MFV -0.2DAB -0.3KET -0.7MAS 0.0MET 0.2RPL
AJCA 07/02/2024 GPTAT 87%R 1.3 GJUI 17.2
GJPI 86%R -21



HURONIA CENTURION VERONICA 20J
Fourth Dam of Lot 7

3RD SR 2-YR-OLD, 2012 NY STATE FAIR
2ND SR 3-YR-OLD, 2013 NY STATE FAIR JR SHOW
5TH SR 3-YR-OLD, 2013 NY STATE FAIR
WINNER LEADING LIVING LIFETIME PRODUCTION, 2024
SIRE: RICHIES JACE TBONE A364 GJPI -18 7%ILE

SISTER(S):

OAKFIELD MINISTER VENICE-ET 91%
2-02 305 3 13970 5.3 735 3.6 496 99DCR 1714C
2ND 4-YR-OLD, 2014 NY SPRING CAROUSEL JR SHOW
OAKFIELD GAMMON VEGAS-ET 88%
3-02 305 3 19990 5.0 997 3.5 691 94DCR 2388C
OAKFIELD COMERICA VIOLET-ET 85%
OAKFIELD SUREFIRE VIDA-ET 82%
3-00 266 3 16120 5.2 843 3.4 545 93DCR 1882C

NEXT DAM:

ARETHUSA RESPONSE VISION-ET 88%
SIRE: HOLLYLANE R RESPONSE-ET JPI -177 0%ILE

4TH DAM:

HURONIA CENTURION VERONICA 20J 97%
6-08 365 2 24442 5.6 1380 3.9 955 DHIR 3306C
WINNER 2015 GREAT COW CONTEST
2004 NATIONAL GRAND CHAMPION
SUPREME CHAMPION, 2006 WORLD DAIRY EXPO
INTERMEDIATE AND RESERVE GRAND CHAMPION, 2002 CENTRAL
NATIONAL, ALL AMERICAN & RAWF
SIRE: SOONER CENTURION-ET GJPI -77 3%ILE



KEVETTA VICTORIOUS VILLANOVA-ET
Sister to the Dam of Lot 7



KEVETTA CHROME VIOLIN-ET
Sister to the Dam of Lot 7

LOT 8 FIVE (5) GRADE 1 IVF EMBRYOS Sired BY VICTORY RHONDAS BIG RED-ET AND OUT OF KEVETTA CITATION A VERNA-ET



KEVETTA CITATION A VERNA-ET
Dam of Lot 8



OAKFIELD TBONE VIVIANNE-ET
Grandam of Lot 8



HURONIA CENTURION VERONICA 20J
Fourth Dam of Lot 8



KEVETTA VICTORIOUS VILLANOVA-ET
Sister to the Dam of Lot 8



KEVETTA CHROME VIOLIN-ET
Sister to the Dam of Lot 8

FEMALE EFI 8.4% PO
PA -392M 9F 0P
156CM\$ 150NM\$ 95FM\$
2.4PL -0.8DPR 0.1CCR 1.5HCR 3.03SCS
PA TYPE 1.4 JPI 40%R 41
ST SR DF RA RW RL FA FU
0.9 0.2 1.0 H0.3 0.5 P0.7 S1.1 2.8
RH RUW UC UD TP TL RTR RTS
1.6 1.1 0.3 S1.9 C1.6 L0.0

FIVE (5) #1 IVF EMBRYOS Sired BY VICTORY RHONDAS BIG RED-ET AND OUT OF KEVETTA CITATION A VERNA-ET

SISTER(S):
KEVETTA CASINO VERSA 93%
KEVETTA OLIVER VESPA 93%
3-00 286 2 19190 5.7 1088 3.9 757 97DCR 2621C
ONE RIVER BANCROFT VALENTINA 86%

SIRE:
VICTORY RHONDAS BIG RED-ET
JE840003232102810 GT BBR100 JH1F JNS-TF A2A2 7JE2120
CDCB GPTA S 04/01/2024 0%RIP
79%R 277M -0.01% 12F 43%ILE
79%R 0.06% 24P 269CM\$ 260NM\$ 186FM\$ 200GM\$
2.3PL 1.0LIV -1.0DPR -0.3CCR 0.5HCR 2.98SCS
-0.1MFV 0.1DAB -0.4KET 0.1MAS 0.4MET -0.3RPL
AJCA 04/01/2024 ODAUS
GPTAT 81%R 1.5 GJUI 21.2 GJPI 77%R 74

DAM:
KEVETTA CITATION A VERNA-ET
JE840003140684820 GT45K BBR 100 JH1F JNS-TF A2A2
DHIA HERD # 21-22-1020 CONTROL # 299
3-00 269 2 17630 5.3 936 4.1 720 94DCR 2494C
3-11 305 2 21110 5.8 1221 3.7 787 96DCR 2722C
305 2X ME AVG 2L 22108M 1199F 848P 2924C
2-06 88% 3-02 90% 4-04 91%
ST SR DF RA RW RL FA FU RH RUW UC UD TP TL RTR RTS
41 37 45 16 41 29 28 37 41 42 27 24 26 30 23 28

PPA -1907M 47F -28P / YD -1628M 53F -25P
CDCB GPTA S 07/02/2024 3RECS 84%R 29%ILE
-1061M 0.28% 5F 0.07% -24P 42CM\$ 39NM\$ 4FM\$
2.5PL 2.4LIV -0.5DPR 0.4CCR 2.4HCR 3.07SCS -18GM\$
-0.1MFV 0.0DAB 0.4KET 0.3MAS 0.2MET 0.0RPL
AJCA 07/02/2024 GPTAT 84%R 1.2 GJUI 21.6
GJPI 81%R 7

SISTER(S):
KEVETTA APPLEJACK VEGAS 94%
6-08 305 2 26250 5.1 1346 4.1 1065 96DCR 3635C
KEVETTA INCENTIVE VELOUR-ET 93%
KEVETTA INCENTIVE SUNFLOWER-ET 91%
7-00 305 2 20740 5.3 1091 3.6 741 96DCR 2562C
KEVETTA CITATION A VINTAGE-ET 94%
6-04 305 2 24880 4.9 1231 3.9 969 98DCR 3316C
KEVETTA CITATION A VONAGE-ET 92%
4-09 305 2 19890 4.8 962 3.5 705 89DCR 2437C
KEVETTA CITATION A VICTORY-ET 91%
4-11 305 2 17540 5.6 986 3.9 685 98DCR 2371C
KEVETTA CHROME VENEZUELA-ET 93%
3-11 305 2 19310 5.8 1124 4.1 786 98DCR 2722C
KEVETTA VICTORIOUS VILLANOVA-ET 95%
3-06 304 2 18270 5.3 961 3.5 641 98DCR 2215C
KEVETTA VICTORIOUS VINDY-ET 90%
5-03 305 2 20830 6.0 1253 3.9 816 96DCR 2825C
KEVETTA LEMONHEAD VICKIE-ET 90%
3-02 305 2 18280 5.7 1041 4.0 734 97DCR 2541C
KEVETTA LEMONHEAD VIRANDA-ET 93%
KEVETTA CHROME VIOLA-ET 93%
4-10 279 2 23200 4.8 1122 3.7 858 97DCR 2968C
KEVETTA CHROME VIOLIN-ET 93%
5-08 265 2 18890 5.5 1043 3.7 704 97DCR 2435C
KEVETTA COLTON VALVITA-ET 92%
4-02 305 2 15490 5.5 859 4.0 620 93DCR 2147C
KEVETTA PRIMERO VIOLET-ET 92%
3-01 305 2 19870 5.5 1092 3.9 775 98DCR 2682C
KEVETTA OLIVER VENICE-P-ET 91%
3-10 288 2 23700 5.0 1176 3.8 900 96DCR 3114C
KEVETTA CRAZE VICARIA-ET 87%
1-09 305 2 22960 5.1 1170 3.6 822 97DCR 2842C
KEVETTA NUANCE VANESSA-ET 88%
3-00 305 2 20980 5.6 1181 4.3 899 97DCR 3115C
KEVETTA CRAZE VICTORIA-ET 90%
2-01 291 2 18460 4.7 865 3.7 685 96DCR 2334C

KRULL, RYAN BREEDER & OWNER
GEORGE, IA

AHLEM AXIS BANCROFT-ET
USA073409475 GT99K BBR 100 JH1F JNS-TF A2A2 29JE3991
CDCB GPTA S 04/01/2024 2513DAUS 329HRDS 9%RIP
99%R 1080M -0.12% 26F 70%ILE
99%R -0.01% 38P 433CM\$ 431NM\$ 406FM\$ 385GM\$
2.6PL -0.2LIV -1.0DPR -0.9CCR 2.0HCR 3.04SCS
-0.1MFV 0.0DAB -0.2KET -0.9MAS 0.4MET -0.7RPL
AJCA 04/01/2024 1317DAUS
GPTAT 99%R 1.6 GJUI 16.9 GJPI 99%R 87

SUESS LEXICON RHONDA 93%
USA 117902187 CT13K BBR 100 JH1F JNS-TF
TATTOO /5484
DHIA HERD # 46-29-0249 CONTROL # 484
3-07 285 2 20890 5.4 1134 3.9 822 95DCR 2845C
4-06 305 2 24800 5.4 1343 3.8 947 95DCR 3277C
5-10 305 3 16630 5.7 945 3.9 642 85DCR 2222C
6-11 305 3 19860 6.0 1192 3.8 760 94DCR 2630C
305 2X ME AVG 5L 20949M 1152F 798P 2762C
PPA -245M 10F 19P / YD -601M 17F 13P
CDCB GPTA S 07/02/2024 5RECS 86%R 30%ILE
-554M 0.13% OF 0.09% -2P 56CM\$ 46NM\$ -24FM\$
1.0PL 1.9LIV 1.1DPR 1.8CCR -0.3HCR 2.93SCS 54GM\$
-0.1MFV 0.3DAB -0.2KET 0.2MAS 0.1MET 0.1RPL
AJCA 07/02/2024 GPTAT 84%R 0.6 GJUI 17.7
GJPI 82%R 39

BW CITATION A-ET
USA 118367576 GT80K BBR 100 JHIC JNS-TF A2A2 505JE125
CDCB GPTA S 04/01/2024 1755DAUS 329HRDS 5%RIP
99%R -46M 0.02% 1F 43%ILE
99%R -0.03% -9P 253CM\$ 256NM\$ 290FM\$ 176GM\$
5.3PL 4.4LIV 0.3DPR 1.3CCR 3.1HCR 2.95SCS
0.1MFV 0.4DAB 0.7KET 1.3MAS 0.7MET 0.0RPL
AJCA 04/01/2024 1115DAUS
GPTAT 99%R 0.8 GJUI 16.9 GJPI 98%R 57

OAKFIELD TBONE VIVIANNE-ET 96%
JE840003004202753 GT3K BBR 100 JH1F JNS-TF
DHIA HERD # 21-23-0997 CONTROL # 10010
2-03 305 2 18850 4.7 880 3.7 699 95DCR 2377C
365 2 21770 4.8 1053 3.8 823 DHIR 2827C
3-06 305 2 25140 5.3 1326 3.9 981 98DCR 3396C
4-06 305 2 21320 5.4 1148 3.9 835 98DCR 2890C
365 2 24931 5.3 1329 3.9 982 DHIR 3400C
5-10 304 2 30110 5.3 1594 3.7 1111 97DCR 3843C
6-10 305 2 27460 5.1 1406 4.0 1085 97DCR 3756C
365 2 31507 5.2 1633 4.0 1266 DHIR 4374C
8-07 305 2 26110 5.2 1357 3.9 1017 94DCR 3520C
10-00 305 2 28060 5.1 1418 3.8 1061 96DCR 3671C
11-10 305 2 31720 5.3 1676 3.7 1179 98DCR 4078C
305 2X ME AVG 8L 26633M 1383F 1021P 3523C
PPA -644M 149F 45P / YD -2005M 75F -20P
CDCB GPTA S 07/02/2024 5RECS 91%R 16%ILE
-1298M 0.39% 16F 0.11% -25P -145CM\$ -152NM\$ -216FM\$
-1.0PL -0.3LIV -0.9DPR 0.1CCR -0.1HCR 3.04SCS -171GM\$
-0.3MFV -0.2DAB -0.3KET -0.7MAS 0.0MET 0.2RPL
AJCA 07/02/2024 GPTAT 87%R 1.3 GJUI 17.2
GJPI 86%R -21

3RD SR 2-YR-OLD, 2012 NY STATE FAIR
2ND SR 3-YR-OLD, 2013 NY STATE FAIR JR SHOW
5TH SR 3-YR-OLD, 2013 NY STATE FAIR
WINNER LEADING LIVING LIFETIME PRODUCTION, 2024
SIRE: RICHIES JACE TBONE A364 GJPI -18 7%ILE

SISTER(S):
OAKFIELD MINISTER VENICE-ET 91%
2-02 305 3 13970 5.3 735 3.6 496 99DCR 1714C
2ND 4-YR-OLD, 2014 NY SPRING CAROUSEL JR SHOW
OAKFIELD GAMMON VEGAS-ET 88%
3-02 305 3 19990 5.0 997 3.5 691 94DCR 2388C
OAKFIELD COMERICA VIOLET-ET 85%
OAKFIELD SUREFIRE VIDA-ET 82%
3-00 266 3 16120 5.2 843 3.4 545 93DCR 1882C

NEXT DAM:
ARETHUSA RESPONSE VISION-ET 88%
SIRE: HOLLYLANE R RESPONSE-ET JPI -177 0%ILE

4TH DAM:
HURONIA CENTURION VERONICA 20J 97%
6-08 365 2 24442 5.6 1380 3.9 955 DHIR 3306C
WINNER 2015 GREAT COW CONTEST
2004 NATIONAL GRAND CHAMPION
SUPREME CHAMPION, 2006 WORLD DAIRY EXPO
INTERMEDIATE AND RESERVE GRAND CHAMPION, 2002 CENTRAL
NATIONAL, ALL AMERICAN & RAWF
SIRE: SOONER CENTURION-ET GJPI -77 3%ILE

LOT 9 FIVE (5) GRADE 1 IVF EMBRYOS Sired by KCJF/LUCKY LADY DREAM-MAKER-ET AND OUT OF KEVETTA CITATION A VERNA-ET

FROZEN IN TIME
Semen and Embryo Sale

FEMALE EFI 7.5% PO

PA -1152M -14F -27P
-98CM\$ -102NM\$ -138FM\$
1.5PL -0.5DPR -0.2CCR 1.5HCR 3.06SCS
PA TYPE 1.4 JPI 39%R -21
ST SR DF RA RW RL FA FU
0.8 0.0 0.5 H0.5 0.3 P0.8 S0.9 3.2
RH RUW UC UD TP TL RTR RTS
1.5 0.3 0.2 S2.7 C1.6 L0.2

FIVE (5) #1 IVF EMBRYOS Sired by KCJF/LUCKY LADY DREAM-MAKER-ET AND OUT OF KEVETTA CITATION A VERNA-ET.

SISTER(S):

KEVETTA CASINO VERSA 93%
KEVETTA OLIVER VESPA 93%
3-00 286 2 19190 5.7 1088 3.9 757 97DCR 2621C
ONE RIVER BANCROFT VALENTINA 86%

SIRE:

KCJF/LUCKY LADY DREAM-MAKER-ET
JE840003242815427 GT BBR 100 JH1F JNS-TF 7JE2230
CDCB GPTA S 04/01/2024 0%RIP
78%R -1243M 0.14% -32F 3%ILE
78%R 0.08% -29P -238CM\$ -242NM\$ -279FM\$ -271GM\$
0.4PL 0.0LIV -0.4DPR -0.7CCR 0.6HCR 3.05SCS
-0.1MFV 0.3DAB -0.2KET 1.1MAS 0.4MET 0.2RPL
AJCA 04/01/2024 ODAUS
GPTAT 80%R 1.5 GJUI 20.4 GJPI 76%R -48

DAM:

KEVETTA CITATION A VERNA-ET
JE840003140684820 GT45K BBR 100 JH1F JNS-TF A2A2
DHIA HERD # 21-22-1020 CONTROL # 299
3-00 269 2 17630 5.3 936 4.1 720 94DCR 2494C
3-11 305 2 21110 5.8 1221 3.7 787 96DCR 2722C
305 2X ME AVG 2L 22108M 1199F 848P 2924C

2-06 88% 3-02 90% 4-04 91%
ST SR DF RA RW RL FA FU RH RUW UC UD TP TL RTR RTS
41 37 45 16 41 29 28 37 41 42 27 24 26 30 23 28

PPA -1907M 47F -28P / YD -1628M 53F -25P
CDCB GPTA S 07/02/2024 3RECS 84%R 29%ILE
-1061M 0.28% 5F 0.07% -24P 42CM\$ 39NM\$ 4FM\$
2.5PL 2.4LIV -0.5DPR 0.4CCR 2.4HCR 3.07SCS -18GM\$
-0.1MFV 0.0DAB 0.4KET 0.3MAS 0.2MET 0.0RPL
AJCA 07/02/2024 GPTAT 84%R 1.2 GJUI 21.6
GJPI 81%R 7

SISTER(S):

KEVETTA APPLEJACK VEGAS 94%
6-08 305 2 26250 5.1 1346 4.1 1065 96DCR 3635C
KEVETTA INCENTIVE VELOUR-ET 93%
KEVETTA INCENTIVE SUNFLOWER-ET 91%
7-00 305 2 20740 5.3 1091 3.6 741 96DCR 2562C
KEVETTA CITATION A VINTAGE-ET 94%
6-04 305 2 24880 4.9 1231 3.9 969 98DCR 3316C
KEVETTA CITATION A VONAGE-ET 92%
4-09 305 2 19890 4.8 962 3.5 705 89DCR 2437C
KEVETTA CITATION A VICTORY-ET 91%
4-11 305 2 17540 5.6 986 3.9 685 98DCR 2371C
KEVETTA CHROME VENEZUELA-ET 93%
3-11 305 2 19310 5.8 1124 4.1 786 98DCR 2722C
KEVETTA VICTORIOUS VILLANOVA-ET 95%
3-06 304 2 18270 5.3 961 3.5 641 98DCR 2215C
KEVETTA VICTORIOUS VINDY-ET 90%
5-03 305 2 20830 6.0 1253 3.9 816 96DCR 2825C
KEVETTA LEMONHEAD VICKIE-ET 90%
3-02 305 2 18280 5.7 1041 4.0 734 97DCR 2541C
KEVETTA LEMONHEAD VIRANDA-ET 93%
KEVETTA CHROME VIOLA-ET 93%
4-10 279 2 23200 4.8 1122 3.7 858 97DCR 2968C
KEVETTA CHROME VIOLIN-ET 93%
5-08 265 2 18890 5.5 1043 3.7 704 97DCR 2435C
KEVETTA COLTON VALVITA-ET 92%
4-02 305 2 15490 5.5 859 4.0 620 93DCR 2147C
KEVETTA PRIMERO VIOLET-ET 92%
3-01 305 2 19870 5.5 1092 3.9 775 98DCR 2682C
KEVETTA OLIVER VENICE-P-ET 91%
3-10 288 2 23700 5.0 1176 3.8 900 96DCR 3114C
KEVETTA CRAZE VICARIA-ET 87%
1-09 305 2 22960 5.1 1170 3.6 822 97DCR 2842C
KEVETTA NUANCE VANESSA-ET 88%
3-00 305 2 20980 5.6 1181 4.3 899 97DCR 3115C
KEVETTA CRAZE VICTORIA-ET 90%
2-01 291 2 18460 4.7 865 3.7 685 96DCR 2334C

KRULL, RYAN
GEORGE, IA

BREEDER & OWNER

RIVER VALLEY VICTORIOUS-ET

JE840003126479524 GT99K BBR100 JH1F JNS-TF A2A2 7JE5032
CDCB GPTA S 04/01/2024 3005DAUS 770HRDS 11%RIP
99%R -736M 0.15% -4F 43%ILE
99%R 0.11% -5P -59CM\$ -68NM\$ -146FM\$ -123GM\$
0.2PL -1.7LIV -1.9DPR -2.2CCR 1.9HCR 3.05SCS
-0.1MFV 0.5DAB -0.2KET 0.1MAS 0.3MET 0.4RPL
AJCA 04/01/2024 1997DAUS
GPTAT 99%R 2.0 GJUI 21.8 GJPI 98%R -8

HIRDS COLTON DREAM

JE84000011038674 GT45K BBR 100 JH1F JNS-TF 97%
TATTOO 12Y/
DHIA HERD # 61-60-0034 CONTROL # 114
3-10 305 2 25420 6.0 1513 4.0 1023 97DCR 3542C
4-11 286 2 27240 5.9 1601 3.9 1075 95DCR 3722C
5-10 305 2 27110 6.0 1627 4.1 1125 97DCR 3897C
9-03 305 2 21350 5.7 1212 3.8 814 95DCR 2817C
305 2X ME AVG 4L 26676M 1553F 1050P 3637C
CDCB GPTA S 07/02/2024 ORECS 84%R 11%ILE
-1647M 0.27% -27F 0.09% -43P -271CM\$ -272NM\$ -296FM\$
0.3PL 1.2LIV 0.5DPR 1.0CCR -0.4HCR 3.17SCS -274GM\$
-0.1MFV 0.1DAB -0.6KET 0.7MAS 0.1MET 0.3RPL
AJCA 07/02/2024 GPTAT 82%R 0.9 GJUI 18.3
GJPI 80%R -61

BW CITATION A-ET

USA 118367576 GT80K BBR 100 JH1C JNS-TF A2A2 505JE125
CDCB GPTA S 04/01/2024 1755DAUS 329HRDS 5%RIP
99%R -46M 0.02% 1F 43%ILE
99%R -0.03% -9P 253CM\$ 256NM\$ 290FM\$ 176GM\$
5.3PL 4.4LIV 0.3DPR 1.3CCR 3.1HCR 2.95SCS
0.1MFV 0.4DAB 0.7KET 1.3MAS 0.7MET 0.0RPL
AJCA 04/01/2024 1115DAUS
GPTAT 99%R 0.8 GJUI 16.9 GJPI 98%R 57

OAKFIELD TBONE VIVIANNE-ET

JE840003004202753 GT3K BBR 100 JH1F JNS-TF 96%
DHIA HERD # 21-23-0997 CONTROL # 10010
2-03 305 2 18850 4.7 880 3.7 699 95DCR 2377C
365 2 21770 4.8 1053 3.8 823 DHIR 2827C
3-06 305 2 25140 5.3 1326 3.9 981 98DCR 3396C
4-06 305 2 21320 5.4 1148 3.9 835 98DCR 2890C
365 2 24931 5.3 1329 3.9 982 DHIR 3400C
5-10 304 2 30110 5.3 1594 3.7 1111 97DCR 3843C
6-10 305 2 27460 5.1 1406 4.0 1085 97DCR 3756C
365 2 31507 5.2 1633 4.0 1266 DHIR 4374C
8-07 305 2 26110 5.2 1357 3.9 1017 94DCR 3520C
10-00 305 2 28060 5.1 1418 3.8 1061 96DCR 3671C
11-10 305 2 31720 5.3 1676 3.7 1179 98DCR 4078C
305 2X ME AVG 8L 26633M 1383F 1021P 3523C
PPA -644M 149F 45P / YD -2005M 75F -20P
CDCB GPTA S 07/02/2024 5RECS 91%R 16%ILE
-1298M 0.39% 16F 0.11% -25P -145CM\$ -152NM\$ -216FM\$
-1.0PL -0.3LIV -0.9DPR 0.1CCR -0.1HCR 3.04SCS -171GM\$
-0.3MFV -0.2DAB -0.3KET -0.7MAS 0.0MET 0.2RPL
AJCA 07/02/2024 GPTAT 87%R 1.3 GJUI 17.2
GJPI 86%R -21

3RD SR 2-YR-OLD, 2012 NY STATE FAIR
2ND SR 3-YR-OLD, 2013 NY STATE FAIR JR SHOW
5TH SR 3-YR-OLD, 2013 NY STATE FAIR
WINNER LEADING LIVING LIFETIME PRODUCTION, 2024
SIRE: RICHIES JACE TBONE A364 GJPI -18 7%ILE

SISTER(S):

OAKFIELD MINISTER VENICE-ET 91%
2-02 305 3 13970 5.3 735 3.6 496 99DCR 1714C
2ND 4-YR-OLD, 2014 NY SPRING CAROUSEL JR SHOW
OAKFIELD GAMMON VEGAS-ET 88%
3-02 305 3 19990 5.0 997 3.5 691 94DCR 2388C
OAKFIELD COMERICA VIOLET-ET 85%
OAKFIELD SUREFIRE VIDA-ET 82%
3-00 266 3 16120 5.2 843 3.4 545 93DCR 1882C

NEXT DAM:

ARETHUSA RESPONSE VISION-ET 88%
SIRE: HOLLYLANE R RESPONSE-ET JPI -177 0%ILE

4TH DAM:

HURONIA CENTURION VERONICA 20J 97%
6-08 365 2 24442 5.6 1380 3.9 955 DHIR 3306C
WINNER 2015 GREAT COW CONTEST
2004 NATIONAL GRAND CHAMPION
SUPREME CHAMPION, 2006 WORLD DAIRY EXPO
INTERMEDIATE AND RESERVE GRAND CHAMPION, 2002 CENTRAL
NATIONAL, ALL AMERICAN & RAWF
SIRE: SOONER CENTURION-ET GJPI -77 3%ILE



KEVETTA CITATION A VERNA-ET
Dam of Lot 9



OAKFIELD TBONE VIVIANNE-ET
Grandam of Lot 9



HURONIA CENTURION VERONICA 20J
Fourth Dam of Lot 9



KEVETTA VICTORIOUS VILLANOVA-ET
Sister to the Dam of Lot 9



KEVETTA CHROME VIOLIN-ET
Sister to the Dam of Lot 9

LOT 10 FIVE (5) GRADE 1 IVF EMBRYOS Sired BY RIVER VALLEY CECE CHROME-ET AND OUT OF SCHULTE BROS SHOWDOWN GLAM



SCHULTE BROS SHOWDOWN GLAM
Dam of Lot 10



SCHULTE BROS KID ROCK GANGSTA-ET
Sister to the Dam of Lot 10



SCHULTE BROS TEQUILA SHOT-ET
Sister to the Grandam of Lot 10



MI WIL DELUXE GORGEOUS
Great-Grandam of Lot 10

FEMALE EFI 7.7% PO
PA -444M -9F -8P
-91CM\$ -93NM\$ -118FM\$
-0.2PL -0.7DPR -0.5CCR 0.7HCR 3.08SCS
PA TYPE 1.4 JPI 44%R -20
ST SR DF RA RW RL FA FU
1.5 -0.5 1.6 H1.3 0.7 S0.2 S0.4 1.5
RH RUW UC UD TP TL RTR RTS
1.3 1.4 1.1 S1.6 C1.3 L0.6

FIVE (5) #1 IVF EMBRYOS Sired BY RIVER VALLEY CECE CHROME-ET AND OUT OF SCHULTE BROS SHOWDOWN GLAM.

SIRE:
RIVER VALLEY CECE CHROME-ET
JE840003012423929 GT BBR 100 JH1F JNSC A2A2
7JE5004
CDCB GPTA S 04/01/2024 25872DAUS 2433HRDS 11%RIP
99%R 534M 0.02% 30F 47%ILE
99%R -0.01% 17P 283CM\$ 280NM\$ 272FM\$
268GM\$
1.5PL -2.8LIV -0.7DPR -0.1CCR 0.8HCR 2.89SCS
-0.2MFV 0.3DAB 0.1KET -1.5MAS -0.5MET -0.1RPL
AJCA 04/01/2024 12525DAUS
GPTAT 99%R 1.9 GJUI 17.9 GJPI 99%R 71

DAM:
SCHULTE BROS SHOWDOWN GLAM
USA 173563946 CT9K BBR 100 JH1F JNS-TF
TATTOO S743/S743
DHIA HERD # 31-58-0033 CONTROL # 1145

1-09 305 2 16050 5.2 837 3.8 608 98DCR 2104C
3-08 305 2 16110 4.3 700 3.7 591 102DCR 1940C
305 2X ME AVG 2L 18459M 895F 698P 2352C

2-05 86% 4-03 88%
ST SR DF RA RW RL FA FU RH RUW UC UD TP TL RTR RTS
45 40 42 20 45 35 28 45 40 40 38 24 32 25 42 36

PPA -1834M -19F -17P / YD -2181M -39F -33P
CDCB GPTA S 07/02/2024 2RECS 81%R 5%ILE
-1421M 0.10% -48F 0.10% -32P -465CM\$ -466NM\$ -507FM\$
-1.8PL -0.4LIV -0.7DPR -0.8CCR 0.5HCR 3.27SCS -480GM\$
0.0MFV 0.4DAB 0.4KET -0.6MAS 0.7MET 0.1RPL
AJCA 07/02/2024 GPTAT 80%R 0.8 GJUI 17.2
GJPI 77%R-110

2ND MILKING YEARLING, 2020 NORTH AMERICAN DAIRY SHOW
1ST MILKING YEARLING, 2020 WISCONSIN SUMMER SHOW

SISTER(S):
SCHULTE BROS COLTON GIGI 86%
SCHULTE BROS KID ROCK GANGSTA-ET
RESERVE JR CHAMPION, 2024 OHIO SPRING DAIRY EXPO
1ST FALL CALF, 2023 IOWA STATE FAIR
RESERVE JR CHAMPION, 2023 IOWA STATE FAIR
2ND FALL CALF, 2023 WORLD DAIRY EXPO
5TH FALL CALF, 2023 ALL AMERICAN

ROSEVALE JERSEYS OWNER
GAMBIER, OH
DILEY JERSEYS, WILLIAMS JERSEYS,
ALBRIGHT LUKE AND LAUREN BREEDER

SCHULTZ LEGAL CRITIC-P
USA 117217618 GT50K BBR 100 JH1C JNSC 11JE1098
CDCB GPTA S 04/01/2024 4113DAUS 396HRDS 3%RIP
99%R -79M 0.04% 5F 38%ILE
99%R 0.03% 3P 244CM\$ 239NM\$ 210FM\$ 199GM\$
2.5PL 0.9LIV -1.0DPR -1.2CCR -2.0HCR 2.89SCS
-0.5MFV 0.5DAB 0.7KET 0.9MAS 0.3MET -0.1RPL
AJCA 04/01/2024 2570DAUS
GPTAT 99%R 0.8 GJUI 12.9 GJPI 99%R 32

LYON CELEBRITY CECE-ET 91%
USA 117046049 GT50K BBR 100 JH1C JNS-TF
TATTOO J05/J05
DHIA HERD # 33-87-0722 CONTROL # 813
2-02 305 3 18470 4.7 865 3.4 633 100DCR 2187C
4-03 271 3 22660 4.4 999 3.6 823 102DCR 2740C
305 2X ME AVG 2L 19070M 900F 699P 2370C
PPA 1151M 90F 41P / YD -115M 55F 4P
CDCB GPTA S 07/02/2024 2RECS 90%R 29%ILE
-275M 0.16% 20F 0.02% -6P 34CM\$ 32NM\$ 20FM\$
-0.6PL -3.5LIV -0.2DPR -1.1CCR -0.2HCR 2.96SCS 51GM\$
0.0MFV 0.0DAB -0.2KET 0.1MAS -0.1MET 0.2RPL
AJCA 07/02/2024 GPTAT 88%R 0.5 GJUI 6.2
GJPI 88%R -4

RIVER VALLEY SPICE SHOWDOWN
JE840003012423904 GT80K BBR100 JH1F JNS-TF A1A2 7JE5015
CDCB GPTA S 04/01/2024 638DAUS 293HRDS 4%RIP
98%R -918M 0.13% -19F 4%ILE
98%R 0.11% -12P -236CM\$ -241NM\$ -306FM\$ -216GM\$
-2.2PL 0.3LIV -0.1DPR -0.7CCR 0.6HCR 3.21SCS
0.0MFV 0.4DAB 0.9KET -0.2MAS 0.4MET 0.0RPL
AJCA 04/01/2024 495DAUS
GPTAT 97%R 0.2 GJUI 8.2 GJPI 96%R -63

SCHULTE BROS TEQUILA GIA-ET 91%
USA 172955047 GT9K BBR 100 JH1F JNS-TF
TATTOO S686/S686
DHIA HERD # 42-06-0161 CONTROL # 686
2-00 196 2 6410 4.3 273 3.8 243 70DCR 774C
5-08 192 2 10860 3.7 404 3.5 375 62DCR 1166C
6-08 238 2 11820 3.8 452 3.8 446 88DCR 1344C
305 2X ME AVG 4L 12927M 498F 486P 1474C
PPA -5571M -208F -155P / YD -4678M -163F -124P
CDCB GPTA S 07/02/2024 4RECS 81%R 3%ILE
-1760M 0.12% -61F 0.08% -49P -554CM\$ -551NM\$ -560FM\$
0.3PL -1.7LIV -0.6DPR -0.5CCR 0.2HCR 3.26SCS -610GM\$
-0.1MFV -0.1DAB 0.0KET -0.4MAS 0.5MET 0.3RPL
AJCA 07/02/2024 GPTAT 80%R 1.9 GJUI 18.0
GJPI 77%R-122

SIRE: TOWER VUE PRIME TEQUILA-ET GJPI -202 0%ILE

SISTER(S):
SCHULTE BROS VIN GLAMOUR GIRL 90%
SCHULTE BROS VIN GABBY-ET 90%
3-05 305 2 21750 4.5 985 3.6 792 95DCR 2674C
SCHULTE BROS VIN GRACIE-ET 90%
6-08 305 2 20260 5.4 1084 3.8 761 95DCR 2633C
SCHULTE BROS GILLER GLORY-ET 91%
3-06 273 2 14357 5.5 789 3.7 528 DHIA 1826C
SCHULTE BROS GILLER GOLD-ET 87%
3-06 305 2 11080 5.6 616 4.1 451 102DCR 1562C
SCHULTE BROS TEQUILA SHOT-ET 95%
7-07 286 2 22970 5.2 1203 3.5 793 97DCR 2740C
1ST 4-YR.-OLD, 2017 ROYAL WINTER FAIR
2ND 4-YR.-OLD, 2017 WORLD DAIRY EXPO
1ST SR 3-YR.-OLD, 2016 ROYAL WINTER FAIR
3RD SR 2-YEAR-OLD, 2015 ALL AMERICAN JERSEY SHOW
SCHULTE BROS TEQUILA N GIN-ET 88%
SCHULTE BROS GOLDEN GIRL-ET 90%
SCHULTE BROS TEQUILA GEORGIA-ET 88%
4-01 205 2 9230 4.5 418 3.8 350 86DCR 1155C
SCHULTE BROS TEQ GLORY-ET 90%
1-09 305 2 12340 4.8 592 3.8 463 91DCR 1589C
SCHULTE BROS COLTON GLAMOUR-ET 85%
2-04 305 2 15060 5.3 799 3.7 556 85DCR 1923C

NEXT DAM:
MI WIL DELUXE GORGEOUS 92%
2-10 365 2 17889 5.2 927 3.8 681 DHIR 2357C
RESERVE GRAND & RESERVE SENIOR CHAMPION, 2008
IOWA STATE FAIR JUNIOR SHOW
SIRE: ELLIOTT'S RENAISSANCE DELUXE GJPI -159 1%ILE

4TH DAM: MI WIL JADES GRACE-ET 84%