

LEBANON COUNTY

46th

Showcase Sale

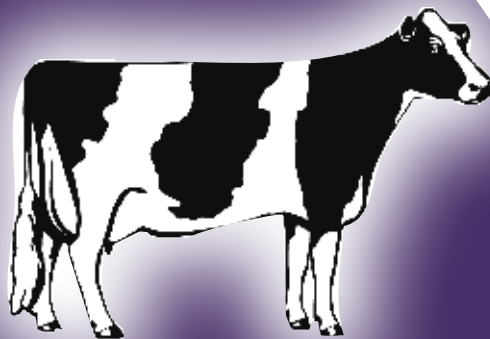

*Friday Evening, August 23, 2024 • 7:00 PM.
Zuck Farm, 135 Fox Rd, Lebanon, PA 17042*



HOLSTEIN ASSOCIATION TERMS AND CONDITIONS FOR PUBLIC SALES

EFFECTIVE MARCH 2, 1996 - Amended October 1, 1997, June 28, 2000, June 23, 2002, and March 26, 2010

TERMS: The terms of the sale are cash unless arrangements are made prior to the sale or are printed in the sale catalog. Only when the above conditions are met will the buyer be entitled to the warranties listed below. In no case will animals be released unless settlement is made with the clerk of the sale.

RESPONSIBILITY: The seller, buyer, and manager of this sale are obligated to comply with the provisions of these terms and conditions.

EXPORT SALES: Buyer assumes all responsibility for health tests required by the importing country.

BIDS: The highest bidder is the buyer. Bidding parties or their agents are responsible for all bids placed. Every animal or lot presented for bidding is pledged to absolute sale. In case of dispute, the animal or lot will again be put up for advance bids, and if there is no advance bid, the animal or lot will be sold to the person the auctioneer accepted the last bid from. In case two or more claim the bid, the auctioneer will indicate the party whose bid he recognized. Other claimants will be given an opportunity to increase the bid and bidding will be restricted to the two or more claimants.

BY-BIDDING: Bidding directly or indirectly by the sole owner of any animal or lot is prohibited unless the intention to bid is disclosed specific to each animal in the catalog and announced when the animal enters the ring. Bidding by any member of a partnership, syndicate, or other entity having an ownership interest in an animal or lot is permitted.

TRANSFER OF OWNERSHIP: For all Registered HolsteinsSM, the transfer of ownership to the buyer will be recorded on the records of Holstein Association USA and a certificate of registration showing that transfer of ownership will be provided to the buyer free of charge. For embryos, the transfer of ownership to the buyer will be recorded on the records of Holstein Association USA free of charge to the buyer.

RISK: All animals located at sale site are at the purchaser's risk as soon as struck off, but will be cared for free of charge for a maximum of 24 hours following the end of the sale.

WARRANTIES:

- 1) Each consignor warrants clear title to the animal or lot, and the right to sell same.
- 2) To the best of the seller's knowledge, each animal is sound and healthy in every respect and embryos have been recovered, processed, frozen, transferred and graded in keeping with IETS recommendations unless otherwise noted in the catalog or announced from the auction stand. Every precaution will be taken to represent the physical condition of each lot exactly as is known. Examination of all purchases should be made immediately after the purchase and before the close of the sale, and if found not to be as represented, complaint must be reported to the sale management before the close of the sale. In the event no complaint is filed, it is understood that the buyer assumes full ownership in the case of animals at sale site together with all risks, after which no representations of the seller can be challenged through the sale management. Heifers that never calved are in no way guaranteed as to the condition of their udders following calving.
- 3) **Breeding Warranty**
The seller guarantees all animals to be breeders, but not beyond the purchase price, with the following understanding:

- a. **Males** - Should any bull after reaching the age of fourteen months fail to prove a breeder after being used for two months on cows or heifers known to be breeders, the matter shall be reported in writing to the seller within three months of the sale date. The report must include the animal's examination record, a written statement of treatment, and a statement of the animals' inability to breed,

by a licensed veterinarian. The seller has the option to refund the purchase price or make other settlement that is satisfactory to the buyer. In either case the rights of ownership of the animal return to the seller. The seller makes no guarantees with respect to the ability to freeze semen.

- b. **Females** - All females are guaranteed to be breeders with the exception of:

1. Cows over 7 years of age when sold;
2. Cows and/or heifers carrying a pregnancy that is the result of an embryo transfer.

Report of a non-breeder must occur in writing within 3 months of the date of sale or before the animal reaches 21 months of age and must be submitted to the seller. The report must include the animal's examination record, a written statement of treatment, and a statement of the animals' inability to breed, by a licensed veterinarian. The seller has the option to refund the purchase price or make other settlement that is satisfactory to the buyer. In either case the rights of ownership of the animal return to the seller.

Females bred when sold and pronounced in calf are presumed to be pregnant but pregnancy is not guaranteed unless so announced. The seller makes no warranty that pregnant cows will deliver calves or that they will carry calves full term.

- c. If, after the sale, embryos or oocytes are recovered from a female or an attempt is made to superovulate her, this negates the breeding warranty unless there is a separate written agreement between buyer and seller.

SHIPPING: Assistance will be given in arranging shipping of the animals after the sale. All costs, risks and responsibility will be borne by the purchaser.

PEDIGREE INFORMATION: All production, classification, type and production summaries are current. Only information recorded on Holstein Association USA pedigrees is used. Any production or classification records supplied by the seller or consignor will be properly identified as provided by owner. Records in progress are identified as such.

GENOMIC INFORMATION: If genomic information on the animal or embryo is available, it must be dated and disclosed at or before the time of sale.

EMBRYO TRANSFER: All registered animals that have resulted from embryo transfer are identified with one of the following suffixes in the name: ET, ETS (from split embryo), or ETN (from nuclear transfer). If unregistered, the appropriate technology will be identified. Donor dams are identified.

HEALTH WARRANTY: The seller will provide an official health certificate to the buyer for each animal showing the results of all health tests made in preparation for this sale as required by the state where the cattle reside. Other health tests completed for this sale will be disclosed.

ERRORS: The material in this catalog has been carefully edited. If any errors or omissions are discovered, they will be announced. Such announcements take precedence over that printed in this catalog.

ACCIDENT: The sale management, the consignors, and the owner of the grounds will not be responsible in any case for the condition of the grounds or the behavior of the animals and disclaim any liability in the event of personal accident or property loss.

LIMITATIONS OF WARRANTIES: Warranties contained herein, unless terminated earlier, will cease upon the resale of an animal.

46TH ANNUAL LEBANON COUNTY SHOWCASE SALE

Friday, August 23, 2024 @ 7:00 PM

PLEASE NOTE: New Sale Location this Year!

Sale GPS Address - Zuck Farm, 135 Fox Rd, Lebanon, PA 17042

Sale presented and sponsored by the
Lebanon County Holstein Association

Sales Staff

Daniel Brandt..... 717-821-1238
-Pedigrees

David Lentz..... 717-329-9202

Don Welk..... 717-575-4700

Matt Zimmerman... 717-222-0101

Derek Good..... 717-679-8112
-Co-Chair

Tyler Zimmerman.. 717-381-8259
-Co-Chair

Harry Bachman..... 717-821-1638
-PA Auct. Lisc. #AU-000033-L



*View/bid online in Real Time
at www.cowbuyer.com*

*Bidders must pre-register & be pre-approved.

*Contact Aaron Tompkins if you need assistance at 336-363-4639

Special Thanks to Mark Hershey Farms for donating grain & beet pulp for this year's sale

Foodstand at Ringside by the Jr Holstein Club ~ LONG DISTANCE TRUCKING AVAILABLE ~

***Note: All animals given recent 10-way booster.**

Note: Sale host, sale manager or any sale staff are NOT responsible for any liability that may result from your sale attendance. By attending sale, you waive all rights to any liability.

Directions: GPS Address - 135 Fox Rd, Lebanon, PA 17042

Terms of Sale: Cash or good check sale day. Make checks payable to 'Daniel Brandt Pedigrees'. For any terms, buyer must contact Daniel Brandt before the sale. Cattle purchased by an agent or a member of the sale staff on buyers behalf should be settled for by prompt mail payment. Buyers assume all liability on purchase when the gavel falls. Shipping on embryo purchases is the responsibility of the buyer. Choices are 35% down sale day with balance due at calf pickup at 4 months of age.



Pen-Col Legacy Best-ET EX-90 VE+EE

2-00 365 35270 3.6 1259 3.5 1217
(3rd Dam of Lots 1 & 2)

**LOT 1
IVF Session**

**Buyer is purchasing rights to control the next IVF session(s). Buyer is guaranteed IVF sessions until a minimum of 8 #1 or #2 IVF embryos are produced. Embryo grades are determined at the time of transfer if fresh embryos or at time of freezing if freezing is requested by buyer. Buyer keeps all resulting embryos from these controlled IVF sessions. Buyer is responsible for all costs of the aspiration and mating sire decisions.*

Dam of IVF Session:

Pen-Col Sheepster 6874-ET

3242815714 99%RHA-I MW-0
Born 5/11/23 8/24 PTA +3264GTPI
+1899M +.29% +151F +.05% +73P
+1303NMS\$ +6.1PL -1.6DPR 2.81SCS
+1.14T +1.51UDC +.46FLC +224CFP
+374FE +.1FI 2.5%SCE
A2/A2 AA

**Donor Dam: *Last 3 IVFs averaged
51 oocytes w/ 18.3 freezable embryos
per IVF session!**

Heistand Farms LLC

335 Trail Rd S
Elizabethtown, PA 17022
Daryl Heistand 717-917-3483

***ATTN: Lots 1 & 2 will sell at the
start of sale at 7:00pm**

OCD Trooper Sheepster-ET

3236792832 8/24 PTA +3282GTPI
+1641M +.28% +140F +.12% +85P
+1223NMS\$ +5.5PL -.8DPR 2.93SCS
+1.45T +1.07UDC +1.08FLC 81%R
Trooper X EX-90 Acura

Pen-Col Gameday Glamour-ET

3227859381 *MW-free
8/24 PTA +3196GTPI +1144M +138F
+56P +1216NMS\$ +6.7PL 2.66SCS
+1.41T +2.15UDC +.04FLC
Sire: RMD-Dotterer SSI Gameday-ET

**3rd Dam: (Pictured above)
Pen-Col Legacy Best-ET
EX-90 VE+EE
2-00 365 35270 3.6 1259 3.5 1217
3-07 163 21301 3.8 807 3.1 651 RIP**

**4th Dam:
Pen-Col Modest Bernita-ET
VG-87 VV+VV
2-09 360 26862 4.0 1082 3.2 861**

**5th Dam: Pen-Col Silver Bella-ET
GP-82 V+G++
2-06 326 26700 4.8 1280 3.7 998**

**6th Dam: Pen-Col SS Buffy-ET
VG-85 VVV+V
2-11 365 27450 4.8 1306 3.2 886**

**7th Dam: Pen-Col Grafetti Bell-ET
VG-87 VVVVV
2-08 365 31455 4.5 1423 3.2 1030**

**8th Dam: Vision-Gen Super Bonnie-ET
VG-86 VVG+E DOM
5-04 322 32731 4.4 1444 3.0 967**

**9th Dam: Schultz Givenchy Blanca-ET
VG-86 VV+VV
2-03 305 21420 3.2 696 3.2 678**

**10th Dam: Mrs Schultz BWM Blain-ET
VG-88 VEVVE DOM
2-03 365 36630 4.1 1485 3.4 1232**

**11th Dam: Vantage-PT Addison Bonni-ET
VG-85 +++VV DOM
2-05 356 32490 4.4 1428 3.1 993**

**12th Dam: Poly-Kow Winchester Bobbi-ET
EX-91,2E EEEEE GMD-DOM
4-10 365 44690 3.8 1678 2.8 1771
Lifetime 158290 3.9 6098 3.0 4808**

**13th Dam: Banners Luke Bandit-ET
VG-87 GMD-DOM
2-09 365 33821 4.1 1384 3.2 1067**

**14th Dam: Dixie-Lee Banner-ET
VG-87 GMD-DOM
2-02 365 32701 3.5 1142 3.2 1036**

15th Dam thru 22nd Dams ALL VG or EX

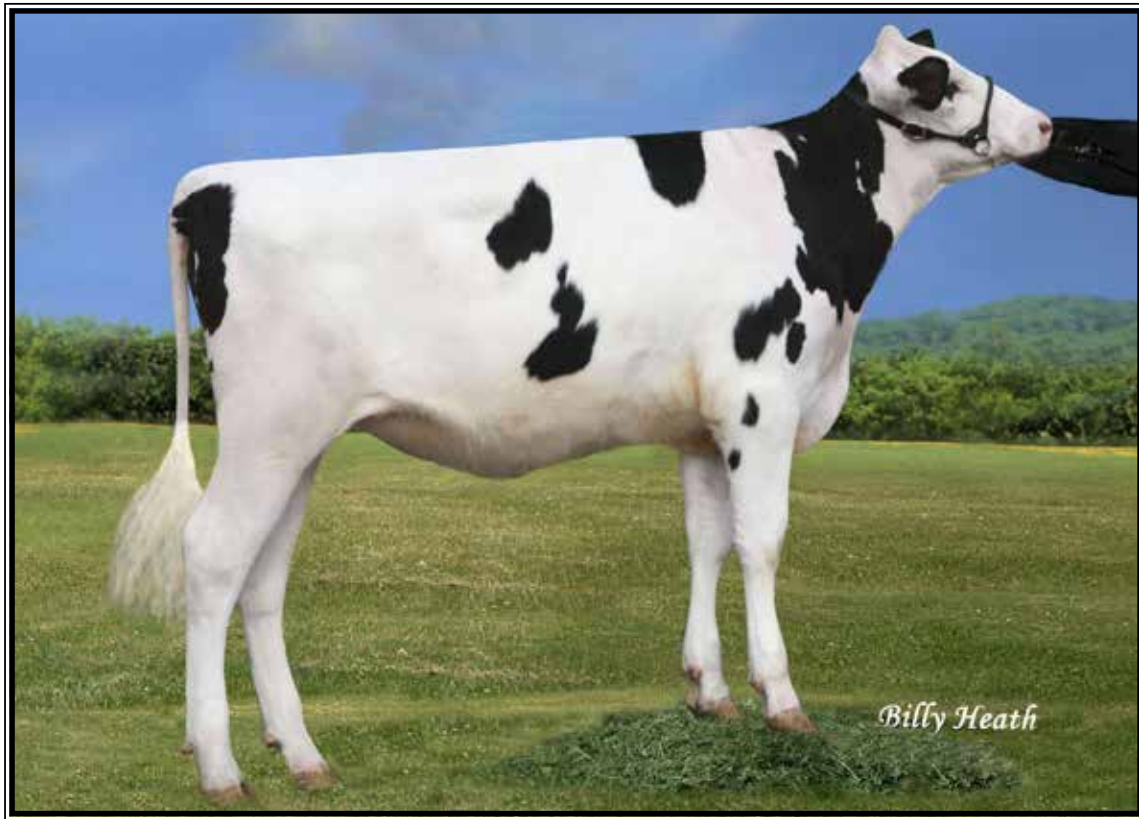

Pen-Col Gameday Glamour-ET
(2nd Dam of Lots 1 & 2)

LOT 2 Embryos

*Selling 5#2 IVF embryos sired by Batu conventional semen.

**these are free-agent embryos*

*The donor dam #6875 has biopsied embryos 3300+ GTPI!

Embryos PA avg. =
+3264GTPI +1273NMS +1727M
+143F +78P +5.9PL +1.50T +1.67UDC

*Embryos at the farm on 335 Trail Rd. They can be shipped by Keystone Embryo Transfer anywhere in USA.

**ATTN: Lots 1 & 2 will sell at the start of sale at 7:00pm*

Heistand Farms LLC

335 Trail Rd S
Elizabethtown, PA 17022
Daryl Heistand 717-917-3483

T-Spruce Kahn Batu-ET

3260815121 8/24 PTA +3268GTPI
+1816M +.28% +146F +.09% +82P
+1222NMS +4.5PL -2.8DPR 2.87SCS
+1.87T +1.93UDC +.60FLC 79%R
Kahn X Parfect

Pen-Col Sheepster 6875-ET MW-0

3242815715 8/24 PTA +3260GTPI
+1638M +.28% +140F +.08% +73P
+1323NMS +7.3PL -1.3DPR 2.71SCS
+1.13T +1.40UDC +.58FLC +213CFP
+358FE -.1FI 2.3%SCE A1/A2
Sire: OCD Trooper Sheepster

2nd Dam:

Pen-Col Gameday Glamour-ET

3rd Dam: (Pictured above)

Pen-Col Legacy Best-ET

EX-90 VE+EE

2-00 365 35270 3.6 1259 3.5 1217

3-07 163 21301 3.8 807 3.1 651 RIP

4th Dam:

Pen-Col Modest Bernita-ET

VG-87 VV+VV

2-09 360 26862 4.0 1082 3.2 861

5th Dam: Pen-Col Silver Bella-ET

GP-82 V+G++

2-06 326 26700 4.8 1280 3.7 998

6th Dam: Pen-Col SS Buffy-ET

VG-85 VVV+V

2-11 365 27450 4.8 1306 3.2 886

7th Dam: Pen-Col Grafetti Bell-ET

VG-87 VVVVV

2-08 365 31455 4.5 1423 3.2 1030

8th Dam: Vision-Gen Super Bonnie-ET

VG-86 VVG+E DOM

5-04 322 32731 4.4 1444 3.0 967

9th Dam: Schultz Givenchy Blanca-ET

VG-86 VV+VV

2-03 305 21420 3.2 696 3.2 678

10th Dam: Mrs Schultz BWM Blain-ET

VG-88 VEVVE DOM

2-03 365 36630 4.1 1485 3.4 1232

11th Dam: Vantage-PT Addison Bonni-ET

VG-85 +++VV DOM

2-05 356 32490 4.4 1428 3.1 993

12th Dam: Poly-Kow Winchester Bobbi-ET

EX-91,2E EEEEE GMD-DOM

4-10 365 44690 3.8 1678 2.8 1771

Lifetime 158290 3.9 6098 3.0 4808

13th Dam: Banners Luke Bandit-ET

VG-87 GMD-DOM

2-09 365 33821 4.1 1384 3.2 1067

14th Dam thru 22nd Dams ALL VG or EX



**Luck-E Doc Akoola-ET
EX-94 EEEEE**

1-11 365 31780 4.8 1510 3.4 1068
(Mat sister to Lot 3 choice)



**Luck-E Avalanche Aka-RED-ET
EX-94,2E EEEEE**

4-10 313 36190 4.3 1564 3.3 1181
(Dam of Lot 3)

LOT 3 Choice

*Selling 1st choice of 6 females due early March, 2025 by Dropbox

**Shade-Mountain Holsteins
& Jorju Farms**

1026 Ridge Rd, McAlisterville, PA 17049
Jordan 717-320-3173
Justin 717-320-2945

Maternal sister to Lot 3 choice:

**Luck-E Doc Akoola-ET*RC
EX-94 EEEEE**

1-11 365 31780 4.8 1510 3.4 1068
3-04 342 32020 4.0 1289 3.4 1099
(Pictured above)

Terms of choice:

35% down sale day. Balance due at calf pickup by 4 months of age. There will be a \$5/day charge per day for each day past 4 months of age.

Kings-Ransom Dropbox-ET

3224437486 4/24 PTA +3012GTPI
+1080M +85F +58P +3.3PL +822NMS
-.5DPR +3.20T +3.13UDC +.89FLC
Highjump X EX-91 Casper

Luck-E Avalanche Aka-RED-ET

6-09 EX-94,2E EEEEE 3136500257
1-10 365 23300 4.1 945 3.5 807
3-07 322 34070 4.4 1490 3.4 1165
4-10 313 36190 4.3 1564 3.5 1249
6-03 305 30700 4.0 1230 3.5 1084
Lifetime 129060 4.2 5451 3.3 4280
Sire: Dymentholm Mr App Avalanche
(Pictured above)

Full sister:

**Luck-E McGucci Afro-RED-ET
EX-94 EEEEE**

*1st Jr 3 Mid-West Spring Nat'l R&W Show 2018

Maternal brothers:

Awesome-RED & Adonis-RED

**2nd Dam: (Pictured above)
Luck-E Advent Asia-ET*RC
EX-94,3E EEEEE**

2-04 365 30050 4.8 1436 3.3 994
4-10 365 32680 5.7 1863 3.4 1107
6-02 365 40150 4.9 1984 3.3 1337
Lifetime 113730 5.1 5814 3.4 3860

*1st Sr 2yr-old Futurity, Illinois Championship Show 2010
Holstein International People Choice
RW Impact Cow of the Year '16

3rd Dam:

**Luck-E Blitz Australia-ET
VG-87 E+E+V GMD-DOM**

2-02 365 37990 4.0 1528 3.0 1132

4th Dam:

**Luck-E Skychief Arizona-ET
EX-90 VEE+E GMD-DOM**

5-01 365 56280 5.1 5872 3.3 1855
*2nd IL Fat & 3rd IL Protein
Lifetime 125490 5.2 6512 3.6 4464

5th Dam:

**Hart-Lyn Starbuck Ashley
EX-94,2E EEEE GMD-DOM**

6-06 365 35720 4.2 1504 3.4 1200
Lifetime 124040 4.0 4994 3.4 4239
*Grand Champ IL State Show 1999

6th Dam:

**Kachina Valiant Act-ET
VG-86 +EEV**

7-05 365 23450 4.4 1041 3.3 764
Lifetime 110050 4.6 5037 3.4 3742

7th Dam:

**Dodeb Matt Actress
EX-93,3E EEEE**

3-00 305 27110 4.2 1131
Lifetime 141870 4.3 6058

8th Dam:

**Lamkinland B Matt Actress
VG-85 +EVV**



**Rosiers Blexy Goldwyn-ET
EX-97.3E EEEEE**

**Supreme Champion WDE 2017
(2nd Dam of Lot 4)*

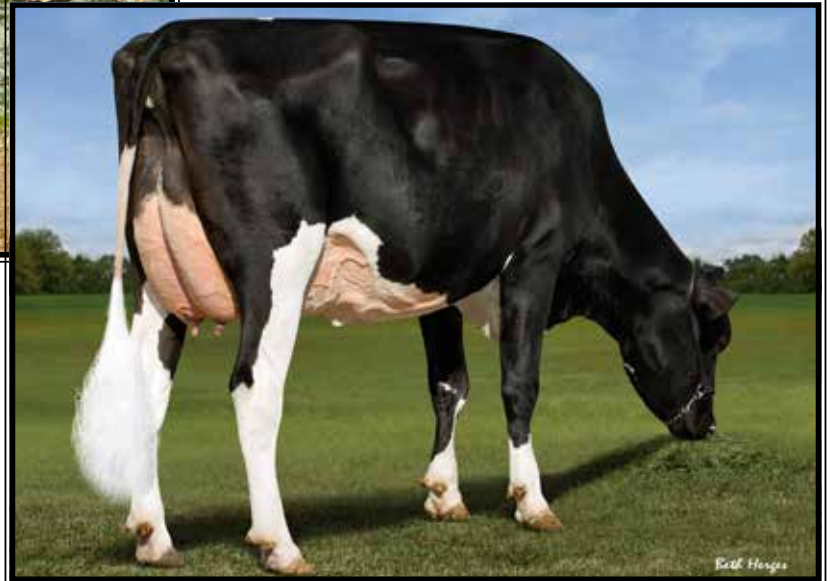

**Blexys King Doc Bloom-ET
EX-90 EEEVE**

2-07 275 25963 4.3 1116 3.1 805
(Dam of Lot 4)

LOT 4 #2083

Ms Blooms Bullseye Bomb-ET

3272939791 99%RHA-I
Born 12/6/23 4/24 PTA +2251GTPI
+1180M +47F +17P +3.32T +2.40UDC
A2/A2

D-N-R Holsteins & Klinedell Farms

428 Royers Rd
Myerstown, PA 17067
717-454-8856

MB-Lucklady Bullseye-ET

3234629819 4/24 PTA +2518GTPI
+912M +58F +27P +.8PL 2.88SCS
+3.22T +2.49UDC +.85FLC 81%R
Delta-Lambda X EX-95 All-Am Unix

Blexys King Doc Bloom-ET

3-07 EX-90 EEEVE 3205758155
4/24 PTA +2245G +2.92T +2.01UDC
A2/A2

2-07 275 25963 4.3 1116 3.1 805
-Fresh again w/ 118 lbs 4.2%F 1st test!
Sire: Woodcrest King Doc

Maternal sisters include:

Ms Sid Blexy-ET EX-94

**N. All-Am Jr 3yr-old 2020*

Ms Blexys Bounty-ET EX-92

Blexys Crush Budweiser-ET EX-91

**Un. All-Am Winter Yrlng 2020*

**All-Am Winter Calf 2019*

**2nd Dam: (Pictured above)
Rosiers Blexy Goldwyn-ET
EX-97.3E EEEEE**

2-06 305 25000 4.4 1109 3.2 808
4-05 305 33790 4.3 1437 3.1 1061
5-05 365 37640 4.5 1676 3/2 1195
6-06 365 41730 3.9 1626 3.1 1292
8-10 365 47660 3.9 1856 3.2 1532
Lifetime 216970 4.2 9153 3.3 7181

**Supreme Champion WDE 2017
*Grand Champ Int'l Holstein Show 2017
*Un. All-American Aged Cow 2017
*1st 5yr-old Sr & Grand Champion @ 2016
NY Spring Int'l Show
*1st 5yr-old Sr & Grand Champion @ 2016
WI Championship Show
*Sold for \$96,000 @ 2016 Define Your Destiny
*4th 5yr-old WDE 2016
6th Sr 2yr-old WDE 2013

3rd Dam:

**Rosiers Beyonce Dundee
EX-90-CAN 92-MS**
3-09 365 27853 4.2 1160 3.4 941

4th Dam:

**Rosiers Burka Triumphant
EX-90-CAN 91-MS**
6-08 365 29681 4.7 1409 3.3 994
Lifetime 127062 4.8 6115 3.5 4483

5th Dam:

**Rosiers Burdy Vision
VG-87-CAN 86-MS**
6-07 365 267187 4.9 1310 3.4 910
Lifetime 141145 5.0 6937 3.4 4846

6th Dam:

**Rosiers Branda Prelude
VG-88-CAN 89-MS**
10-01 365 24980 4.5 1133 3.3 825
Lifetime 174997 4.2 7400 3.3 5773

7th Dam:

**Rosiers Bernet Persistent
EX-4E-CAN**
7-08 305 26468 3.3 886 3.3 871
Lifetime 220376 3.4 7458 3.3 6239

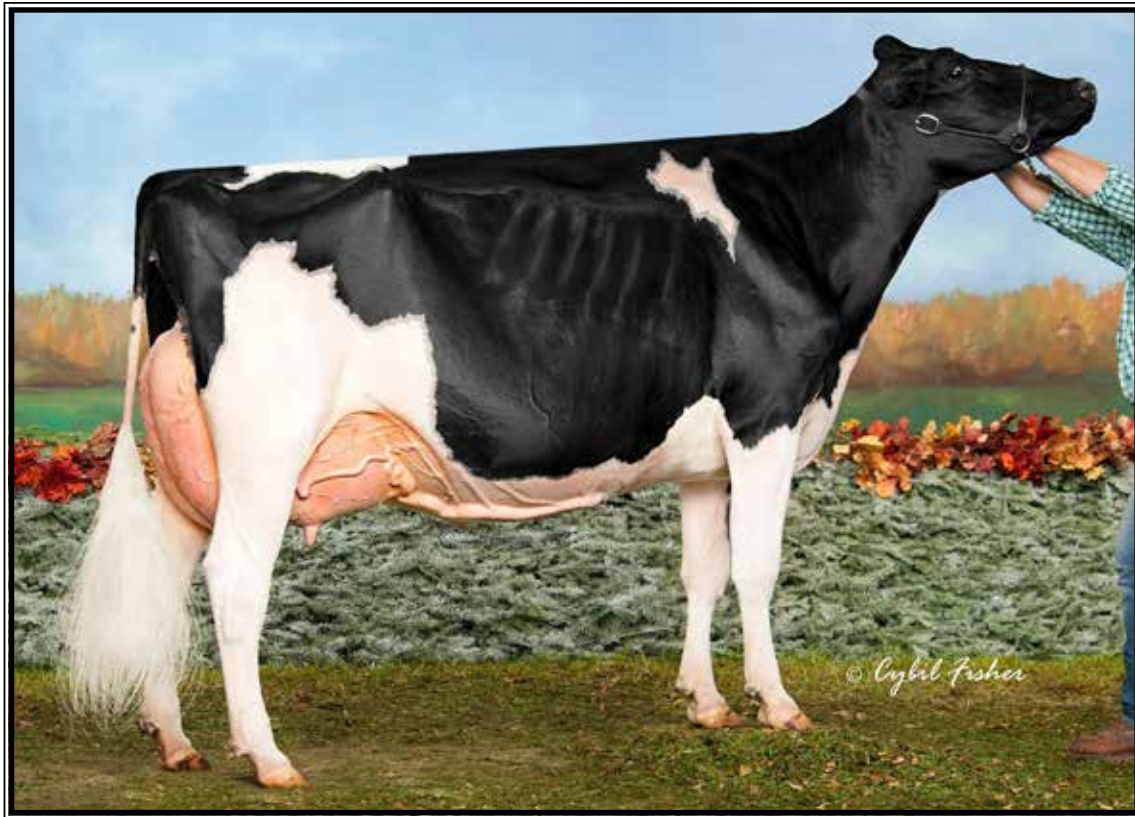

Weeks Dundee Anika EX-97,2E EEEEE

**Res. All-American 5yr-old 2016*

(Dam of Lot 5)

LOT 5 #46

Milksource GC Addiction-ET

3247750963 100%RHA-NA

Born 6/15/22 A2/A2

Fresh 7/16/24

Lavern Martin

972 Schaeffer rd
Lebanon, PA 17042

717-949-3093

Mr Chassity Gold Chip-ET

140145553 4/24 PTA +1763GTPI

+1.50T +1.07UDC +.98FLC 99%R

Goldwyn X EX-92 GMD-DOM Shottle

Weeks Dundee Anika

7-02 EX-97,2E EEEEE 11182041C

3-11 296 26770 3.8 1005 3.6 963

5-00 293 26740 4.1 1085 3.7 984

5-10 268 25420 3.4 875 3.7 949

Sire: Regancrest Dundee-ET

(Pictured above)

**Res. All-American 5yr-old 2016*

**HM All-American Aged Cow 2018*

**HM All-American Jr 2yr-old 2013*

**Res. Grand Champion WDE 2018!*

2nd Dam:

Whittier-Farms Gold Anna-ET

VG-85 +V+V+

5-02 365 32317 5.1 1651 3.8 1228

8-04 365 34630 4.6 1609 3.8 1312

Lifetime 109963 4.7 5186 3.8 4185

3rd Dam:

BKB Abby-ET

EX-95,3E EEEEE DOM

4-03 365 35300 4.1 1430 3.6 1271

5-09 365 33930 3.8 1293 3.6 1211

Lifetime 185650 4.0 7359 3.5 6562

4th Dam:

Shoremar S Alicia-ET

EX-97,3E EEEEE DOM

6-10 365 35760 4.3 1544 3.4 1214

8-11 362 38250 4.3 1650 3.3 1270

Lifetime 185002 4.2 7731 3.3 1270

-Res. All-Am 125,000lb cow 2004

-All-World & Peoples Choice Winner '02

-HHM All-Time All-Am 5yr-old

-3X All-Canadian & 3X All-Am

Full sister to Alicia:

Ms Kingstead Chief Adeen-ET

EX-94,2E EEEEE DOM

3-05 310 30180 4.0 1209 3.4 1020

**Nom. All-American Jr 3yr-old 2000*

**Nom. All-American 4yr-old 2001*

5th Dam:

C Aitkenbrae Starbuck Ada

EX-94,2E EEEEE DOM

5-06 365 30055 3.5 1043 3.5 1049

Lifetime 105150 3.4 3600 3.2 3356

**2X All-American Produce of Dam*

**All-American Sr 3yr-old 1990*



Ernest-Anthony Thriller-ET EX-95,2E EEEEE

**Grand Champion N-E Fall National 2010
(2nd Dam of Lot 6)*

LOT 6 #529
Mytown-JK Respect Time
 3131885535 99%RHA-I
 Born 9/27/22

Fresh 8/1/24

**Fresh for Fall Yearling in Milk!*

Wenger Farms LLC & Jason Kline
 831 S. College St
 Myerstown, PA 17067
 717-866-8400

Blondin-I Respect-ET
 111633673 4/24 PTA +2030GTPI
 +3.24T +1.92UDC +1.61FLC 85%R
 Raptor X EX-93 Avalanche

Ernest-Anthony S Trinity-ET
5-01 EX-92 EEEEE 3131885513
 2-05 254 19905 4.3 851 2.9 587
 3-03 362 24804 4.4 1098 3.3 812
 4-06 203 20468 3.7 762 2.9 600 RIP
 Sire: Walnutlawn Solomon-ET

LOT 6^{1/2}
Heifer calf
 *Reg. pending
 Born 8/1/24
Sire: Furnace-Hill Zas Endure-ET
 3221096774 4/24 PTA +2935GTPI
 +1203M +93F +66P +1.9PL 2.96SCS
 +2.09T +2.31UDC +.22FLC 80%R
 Zasberilla X Slam dunk
Dam: Respect Time (Sells as Lot 6)

2nd Dam: (Pictured above)
Ernest-Anthony Thriller-ET
EX-95,2E EEEEE
 1-11 306 19300 3.8 735 3.3 646
 2-11 365 37310 4.7 1766 3.3 1241
 7-11 315 30610 4.1 1261 3.2 990
 Lifetime 139420 4.2 5888 3.3 4590
**Dam of 2016 HM All-American
 Produce of Dam
 *1st Sr 3yr-old, BU BB&O and Int. &
 Grand Champion N-E Fall Nat'l 2010
 *1st Sr 3yr-old & Res. Int. Champion NY
 Spring Int'l 2010*

3rd Dam:
Ernest-Anthony Tyra-ET
EX-94 EEEEE GMD-DOM
 3-09 365 38650 4.2 1622 3.5 1366
 5-08 365 42180 4.6 1931 3.6 1512
 Lifetime 119220 4.4 5258 3.6 4310
**Res. All-Canadian Sr 3yr-old 2002
 2nd Sr 3yr-old Royal 2002

Maternal sister:
Ernest-Anthony SD Tobi-ET
EX-96,3E EEEEE DOM
 6-00 365 44090 5.0 2191 3.4 1506
**Res. All-World 2001
 *All-Can & Res All-Am 5yr-old 2001
 *HM All-Am 125,000lb cow 2004
 *HHM All-Am Sr 3yr-old cow 1999
 HHM Jr All-Am Sr 2yr-old 1998

4th Dam:
C Alanvale Inspiration Tina
EX-95,2E GMD-DOM
 6-00 365 36010 5.1 1829 3.3 1184
 Lifetime 136010 4.5 6122 3.3 4555
**Res. All-Am Aged Cow 1995
 *Res. All-Am Aged Cow 1996
 *All-Can Jr 3yr-old 1992
 HM All-Am Jr 2yr-old 1991

5th Dam:
Alanvale Puget Anetia VG-85-CAN
 12-00 365 23812 4.1 970 3.5 827
 Lifetime 203901 4.2 8503 3.5 5600



Ammon Farms Orion Deedee EX-91,2E VEE+E GMD-DOM

Lifetime 153270 3.7 5627 3.5 5303

(3rd Dam of Lot 7)

LOT 7 #399

Whistle-Way Perfect Daisy

3242659360 99%RHA-I A1/A2
Born 8/29/22 4/24 PTA +2634GTPI
+838M +55F +39P +3.3PL +1.50T

Fresh 7/16/24

Glendon Martin

1025 Prescott Rd
Lebanon, PA 17042
717-821-9629

Siemers Regd Parfect-ET

3200124761 4/24 PTA +3044GTPI
+1140M +100F +61P +864NMS +4.1PL
+2.47T +2.22UDC +2.00FLC 99%R
Renegade X EX-91 GMD Lambda

Ammon-Farms Shtgls Daffodil

9-05 EX-93,3E EEEEE 73141097
2-06 294 22590 4.2 943 3.4 765
3-07 258 24980 3.9 964 3.3 829
4-06 301 31140 3.8 1168 3.2 1011
5-08 248 26270 4.1 1069 3.2 847
6-07 305 32730 3.8 1259 3.3 1090
7-06 329 34740 3.9 1351 3.2 1120
8-00 305 33270 3.8 1251 3.2 1055
9-00 286 34206 3.7 1273 2.9 995
Lifetime 239933 3.9 9278 3.3 7702

Sire: Butz-Butler Shotglass-ET

-Due September with 9th calf!

***Potential EX-94 pt cow!**

***Sold on the 38th Annual Lebanon Co.
Showcase Sale in 2016 as fresh 2yr-old**

2nd Dam:

**Ammon Farms Daffodil-ETS
EX-90 VEVVE**

1-11 322 17990 4.4 791 3.5 628
3-00 349 28510 4.1 1168 3.4 965
4-03 280 29800 3.9 1156 3.2 955
5-02 320 31640 3.7 1181 3.3 1032
6-04 344 33440 3.8 1270 3.1 1049
7-08 318 30800 3.9 1188 3.1 960
Lifetime 172180 3.9 6754 3.2 5589

3rd Dam: (Pictured above)

**Ammon Farms Orion Deedee
EX-91,2E VEE+E GMD-DOM**

3-06 365 44000 3.8 1675 3.4 1503
5-02 365 46170 3.4 1583 3.1 1444
Lifetime 153270 3.7 5627 3.3 5013

4th Dam:

**Ammon Farms Lantz Deena-ET
VG-87 +EV+E**

4-03 365 26530 3.8 1006 3.2 862

5th Dam:

**Ammon Farms Elton Dovie
VG-85 +V+VV GMD-DOM**

4-02 365 32740 3.9 1276 2.9 937

6th Dam:

**Ammon Farms Tesk Lovie
VG-85 +V+VV DOM**

3-01 365 32970 3.6 1198 2.9 946

7th Dam:

**Ammon Mark Cleitus Lydee
EX-90,2E EEEVV**

5-10 365 31930 4.0 1284 2.9 932
Lifetime 107780 4.2 4473 3.0 3223

8th Dam:

**Ammon Farms Mark Leisure
VG-88 VVE+V**

6-00 335 31060 3.8 1166 2.6 821
Lifetime 121750 3.7 4479 2.7 3296



Stolhaven Luxurious Rae-ET EX-94 EEEEE

2-11 325 32914 4.3 1372 3.6 1180

(Dam of Lot 8)

LOT 8

Stolhaven Luster Rae-ET

145566063 99%RHA-I

Born 9/5/22

Due 9/22/24 to

551HO3379 Delta-Lambda (sexed)

*Potential 10th generation EX

Matt Zimmerman

206 Richland Rd

Myerstown, PA 17067

717-222-0101

Dymenthalm Mr App Avalanche-TW

11957107C 4/24 PTA +1864GTPI

+3.55T +2.62UDC +1.98FLC 99%R

McCutchen X VG-89 Regiment

Stolhaven Luxurious Rae-ET

5-07 EX-94 EEEEE 144867479

1-10 361 24237 4.0 980 3.4 831

2-11 323 32914 4.2 1372 3.6 1180

4-11 227 23601 4.6 1092 2.8 672 RIP

Last test- 130 lbs 4.5%F 3.4%P

Sire: Braedale Goldwyn

(Pictured above)

2nd Dam:

Gloryland Liberty Rae

EX-95,3E EEEEE DOM

1-11 365 19310 2.9 560 3.3 632

3-11 365 24470 3.4 823 3.2 780

7-03 365 47060 4.2 1965 3.1 1482

Lifetime 116380 3.7 4305 3.3 3863

**HM All-American 4yr-old 2005*

**1st Aged Cow & Gr Ch VT St Show '09*

**4th Aged Cow NE Fall Nat'l '09*

**Sold for \$410,000 in Cowtown Sale!*

3rd Dam:

Gloryland Lana Rae

EX-94,2E EEEEE DOM

5-06 365 29011 4.0 1159 3.2 938

Lifetime 129620 3.7 4768 3.4 4343

**22 EX daughters all w/ EX mammary*

4th Dam: Scientific Liza Rae-ET

EX-90 EEEV

4-09 365 26710 2.9 786 3.1 827

5th Dam: C Hanoverhill Tony Rae

EX-96,3E GMD-DOM

6-11 365 40221 4.1 1660 3.5 1408

Lifetime 166397 4.1 6903 3.4 5611

**HM All-American Jr 2yr-old 1988*

**Nom. All-American 5yr-old 1991*

6th Dam: Hanoverhill TT Roxette-ET*RC

EX-94,2E GMD-DOM

10-00 365 35040 4.3 1519 3.2 1129

7th Dam: Mil-R-Mor Roxette

EX-90 GMD-DOM

Lifetime 121417 4.7 5725

8th Dam: Glenridge Citation Roxy

EX-97,4E GMD

Lifetime 209784 4.5 9471

**2X Queen of the Breed*

**Mem. All-Time All-Am Prod. of Dam*

9th Dam: EX-90 GMD

Lifetime 218636 3.9 8581

**3X All-American Produce of Dam*

10th Dam: VG-85 w/ 249580 life milk

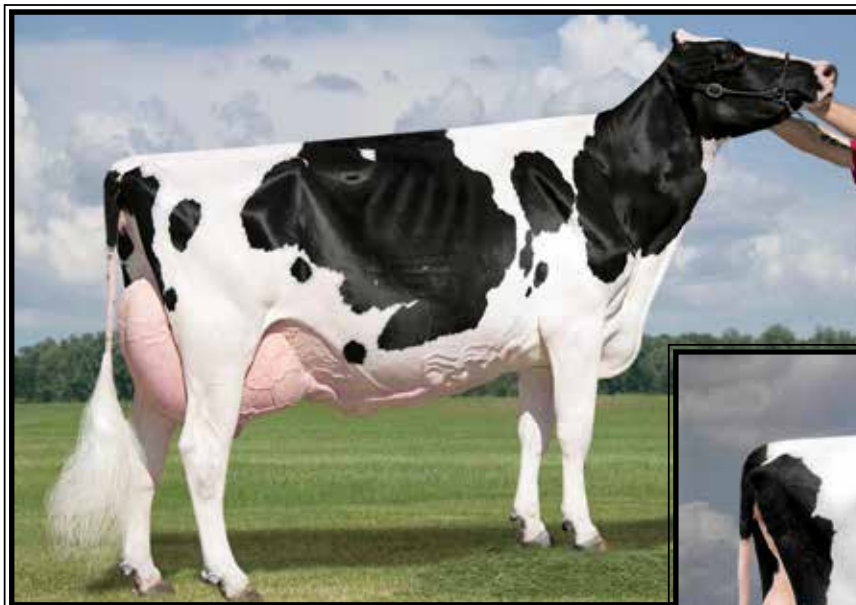

**Dubeau Dundee Hezbollah
EX-92 EEEEE 92-MS**

**All-Am & All-Can Sr 2yr-old 2009
& Res. All-Am 4yr-old 2011
(2nd Dam of Lot 9)*



**Pyramid HZ Goldwyn Heart-ET
EX-92,2E EEEEE**

**1st 4yr-old & HM Grand Champ Lanc. Co. Show 2021
(Dam of Lot 9)*

LOT 9 #491

Leo-Holme War Hotsauce-ET*RC

3255784225 99%RHA-I
Born 9/21/22

**Due 9/8/24 to
94HO910 Luck-E Aristocrat-RED**

Stonehurst Farm, Inc.

1541 Lime Valley Rd
Strasburg, PA 17579
717-575-4700

Mr Blondin Warrior-RED-ET

3139655530 4/24 PTA +1669GTPI
+2.78T +1.40UDC +1.18FLC 99%R
Avalanche X VG-85 Doorman

Pyramid HZ Goldwyn Heart-ET

6-06 EX-92,2E EEEEE 3139851747
2-01 364 23940 4.7 1124 3.4 802
3-03 330 28040 4.1 1147 3.1 881
5-09 305 32800 3.5 1158 3.0 972
Lifetime 136200 4.0 5446 3.1 4241
Sire: Braedale Goldwyn

(Pictured above)

**1st 4yr-old and HM Grand Champion
Lancaster Co. Show 2021*

**2nd Dam: (Pictured above)
Dubeau Dundee Hezbollah
EX-92 EEEEE 92-MS**

2-03 365 27190 3.4 933 3.4 929
4-00 365 42050 4.4 1859 3,3 1378
**Reserve All-American 4-year-old 2011
*2nd 4-year-old HM Senior Champion International Holstein Show 2011
*1st 4-yr-old and Grand Champion Midwest Spring Ntl 2011
*1st Sr 2-year-old and Intermediate Champion International Holstein Show 2009
*All-American Sr 2-year-old 2009
*All-Canadian Sr 2-year-old 2009
*Hez had 2 gr'daus in the top 5 at WDE
*Destry dau was Mexican Nat'l Champ 2016
*Hez has 107 offspring scored in the US and Canada, 94 are VG or EX making 88% of her daughters are VG or EX
*Hez 12 Goldwyn Daughters include 2 Ex 94, 1-92 and 4 other EX
Hez Atwood Daughters include 94, 93, 5 at 92 & 4 other EX

**3rd Dam:
Dubeau Lyne La Trent Huit B
EX-90-CAN-EVEE 2***

5-05 365 28582 4.3 1230 3.4 983
6-10 336 25984 4.4 1135 3.5 910
Lifetime 124262 4.5 5551 3.5 4405

**4th Dam:
Dubeau JY Antoinette
VG-87-CAN**

3-03 326 25595 3.8 985 3.5 903
4-03 321 29111 3.9 1148 3.3 956
7-05 358 27043 4.2 1148 3.4 906
8-07 355 24107 4.0 974 3.5 844
Lifetime 233712 4.1 9579 3.5 8157



Stone-Haus Large Gracy EX-93,3E EEVVEE

Lifetime 242028 4.2 10245 3.4 8237

(3rd Dam of Lot 10)

LOT 10 #20

Stone-Haus Showtime Gracen

145458902 99%RHA-I
Born 8/7/22

**Due 9/3/24 to
550HO16498 Hulu*RC (sexed)**

Maternal sister:
**Stone-Haus Lambda Genny
VG-85 @ 2yrs**
1-11 288 26708 4.4 1164 3.0 792

Tyler Zimmerman

228 Cherry Lane Rd
Myerstown, PA 17067
717-381-8259

Jacobs Showtime-ET*RC

111576086C 4/24 PTA +2433GTPI
+.25% +67F +.11% +30P
+2.57T +1.74UDC +1.48FLC 81%R
Excalibur X Shakira EX-97 All-Am

Stone-Haus G Chip Gracelyn

4-09 EX-90 EEEEV 144875858
2-00 295 21947 4.2 919 3.3 718
3-00 301 24184 4.4 1058 3.3 804
4-00 263 24370 4.1 1005 3.2 790
-just fresh w/ 4th calf, milking 100+ lbs
Sire: Mr Chassity Gold Chip-ET
*Should go up in score!

2nd Dam:

**Stone-Haus Solomon Geni-ET
VG-86 E+VVV**
2-01 305 21530 4.5 973 3.7 786
3-03 305 23290 4.4 1025 3.7 864

3rd Dam: (Pictured above)

**Stone-Haus Large Gracy
EX-93,3E EEVVEE**
4-04 336 33360 4.4 1462 3.5 1175
5-05 341 36544 4.1 1491 3.4 1248
6-07 332 33468 4.4 1463 3.3 1117
7-08 365 35698 4.4 1556 3.3 1191
Lifetime 242028 4.2 10245 3.4 8237

4th Dam:

**Stone-Haus Alex G6-ET
EX-90,2E EEEVE**
6-01 305 27860 4.6 1281 3.4 960
*Full sister sold for \$5300 in 2012
PA State Convention Sale

5th Dam:

**Stone-Haus Gibson Geneva
EX-90 EEEVV**
4-00 305 27410 4.5 1246 3.4 926

6th Dam:

**Stone-Haus Dante Daisy
EX-90 VEVEE**
4-01 280 30700 4.3 1310 3.4 1038



Siemers Awesome Great-RED EX-93,2E EEEEE

**Unanimous All-American Red & White Sr 2yr-old 2018*

(Dam of Lot 11)

LOT 11 Embryos

*Selling 5-#1 IVF female embryos
sired by Altitude-RED

*Embryos at TOG, Madison, WI

Siemers Holstein Farms, Inc.

14421 Mineral Spring Rd
Newton, WI 53063
920-946-8525

Farnear Altitude-RED-ET

3218013348 4/24 PTA +2190GTPI
++154M +14F +14P +2PL 2.94SCS
+2.86T +2.54UDC +1.35FLC 99%R
Arvis X EX-96 McCutchen

Siemers Awesome Great-RED

6-00 EX-93,2E EEEEE 3132662762
2-01 338 31780 3.0 949 3.2 1007
3-02 365 38480 2.5 961 3.0 1155
5-03 365 37630 2.5 955 3.1 1164
Lifetime 125660 2.8 3461 3.1 3940
Sire: Luck-E Awesome-RED

(Pictured above)

**Un. All-Am R&W Sr 2yr-old 2018*

**1st Sr 2yr-old, Int'l R&W Show 2018*

**Nom. All-Am R&W Sr 3yr-old 2019*

2nd Dam:

**Siemers Defnt Great-RED-ET
EX-92 EEEEE**

2-00 344 27540 3.8 1053 3.3 908
3-01 362 41770 3.3 1360 3.4 1425

**1st Winter Calf N-E Fall Nat'l 2014*

**All-Am R&W Winter Yrlng 2015*

**Jr Champion WDE R&W Show 2014*

**Un. All-Am R&W Winter Calf 2014*

**Res. All-American Winter Calf 2014*

3rd Dam:

**Benrise Royce Gretchen-RED
EX-93 EEEEE**

2-01 291 18864 3.7 694 3.4 650

4th Dam:

**Deslacs September Great
VG-85-CAN**

4-09 365 26301 4.1 1085 3.1 818

5th Dam:

**Lesperron Red Man Great
EX-92,3E-CAN 95-MS**

6-01 365 31175 4.0 1243 3.3 1036

Lifetime 158317 3.8 6019 3.4 5456

**1st Jr 3yr-old Royal R&W Show 2008*

**3rd 5yr-old Royal R&W 2010*

6th Dam:

Granduc Grace Mason EX-CAN

3-11 365 53283 3.6 1925 3.2 1693

Lifetime 161306 3.5 5580 3.2 5216

7th Dam:

**Granduc Jewel Astre
VG-85-CAN VG-MS**

4-00 365 46230 4.0 1850 3.3 1510

8th Dam:

**Cloverlands Skylar Cherry-RED
VG-87-CAN 86-MS**

4-09 365 51634 3.9 2000 3.1 1585

Lifetime 135993 3.7 5011 3.1 4217



**Ms Ransom-Rail Beth-RED-ET
EX-94 EEEEE**

**International Red & White Show Grand
Champion 2022 & Res. Grand 2023!
(2nd Dam of Lot 12)*



**Ms-Beth Beliv Bonnie-ET*RC
UG-86 UUUUU
(Dam of Lot 12)**

LOT 12 Embryos

**Selling 5-#1 & 1-#2 IVF female
embryos sired by Heatwave-P-RED*

**Calves are potential Red & White and
homozygous polled!*

**Embryos at Vytelle, Albany, NY*

*Johnathan King & Emily Mikel
311 King Rd
Schuylerville, NY 12871
John 518-588-0015
Emily 518-356-3959*

AOT Heatwave-P-RED

3208400852 4/24 PTA +2705GTPI
+783M +53F +27P +637NMS +5.0PL
+.7DPR +2.53T +1.86UDC +.96FLC
Redeye X VG-87 Swingman

Ms-Beth Beliv Bonnie-ET*RC*PO

2-03 VG-86 VVVVV 145447034
-beautiful fresh 2yr-old
Sire: AIJA Believe-P-ET*RC*PC
(Pictured above)

**Re-Scores 8/13 & should go up!*

2nd Dam: (Pictured above)

**Ms Ransom-Rail Beth-RED-ET
EX-94 EEEEE 3**
2-00 345 31240 3.8 1172 3.4 1052
3-03 270 26980 4.0 1074 3.2 856
Sire: Riverdown Unstopabull-RED
**All-American R&W 5yr-old 2023
*R. Grand Champ Int'l R&W Show 2023
*All-American R&W 4yr-old 2022
*Grand Champion Int'l R&W Show 2022
*Res. All-Am R&W Summ Jr 2yr 2020
*Grand Champ WI R&W Spr. Show 2022
*1st 4yr-old & HM Grand Champion WI
B&W Show 2022!*

**3rd Dam: Ms Absolute Bliss-ET*RC
EX-94,2E EEEEE**

3-08 365 33070 3.6 1201 3.5 1148
Lifetime 107440 3.7 4018 3.4 3632
**Nom. All-American Sr 2yr-old 2016
*4th Sr 2yr-old WDE 2016
*1st Sr 2yr-old, Intermediate & Grand
Champion NY State Fair 2016
*HM All-Canadian Milking Yrlg 2015
HM All-American Milking Yrlg 2015

**4th Dam: Miss Beautys Bombshell-ET
EX-93,2E EEEVE**

3-03 305 21430 3.2 694 3.5 760

Maternal sister:

Ms Beautys Black Velvet EX-96,2E
**All-American Aged Cow 2022
Unanimous All-American 5yr-old 2021

**5th Dam: Ms Exels Dundee Beauty
EX-95,3E EEEEE**

8-09 365 36180 4.3 1556 3.2 1157
Lifetime 141530 4.6 6537 3.5 4930
**Nom. All-Canadian Aged Cow 2013
*Un. All-American Aged Cow 2011
*Res. All-Canadian Aged Cow 2011
*1st Place Aged Cow RWF & WDE 2011
*HHM All-American 5yr-old 2010
2nd 4yr-old 2009 WDE

**6th Dam: Woodfield Integrity Belinda
EX-93,2E EEVVE**

5-09 272 30210 3.9 1187 3.1 924



Golden-Rose Goldrush-ET EX-94,3E EEEEE

6-09 305 39900 4.8 1928 3.5 1392

(Dam of Lots 13, 14 & 15)

LOT 13 Embryos

*Selling 5-#1 IVF female embryos
sired by Delta-Lambda

Travis Zuck

135 Fox Rd
Lebanon, PA 17042
717-821-3432

LOT 14 Embryos

*Selling 5-#1 IVF female embryos
sired by Delta-Lambda

Sire of Lots 13 & 14:

Farnear Delta-Lambda-ET
3125993715 4/24 PTA +2818GTPI
+1317M +52F +47P +714NM\$ +4.9PL
+2.81T +2.74UDC +1.11FLC 99%R
Delta X EX-91,2E Numero Uno

Sire of Lot 15:

Siemers Regd Parfect-ET
3200124761 4/24 PTA +3044GTPI
+1140M +100F +61P +864NM\$ +4.1PL
+2.47T +2.22UDC +2.00FLC 99%R
Renegade X EX-91 GMD Lambda

LOT 15 Embryos

*Selling 5-#1 IVF female embryos
sired by Parfect

*All embryos at Trans Ova, MD

**ALL embryos will make potential
19th generation EX!*

Dam of Lots 13, 14 & 15:

Golden-Rose Goldrush-ET
10-10 EX-94,3E EEEEE 70337012
1-11 325 27817 4.2 1170 3.2 879
2-11 305 29949 4.0 1185 3.3 983
5-03 305 28927 4.3 1240 3.3 963
6-09 365 45978 4.8 2211 3.3 1512
9-04 365 40461 4.1 1643 3.0 1214
Lifetime 261553 4.5 11762 3.4 8871
Sire: Braedale Goldwyn
(Pictured above)

**2nd Dam: Golden-Rose Shott Royal-ET
EX-91 EEEVV**

1-09 305 25220 3.3 830 3.1 773
2-11 305 34190 3.5 1184 3.0 1042
3-11 305 35640 3.2 1158 3.1 1108
5-04 305 35110 3.7 1308 3.1 1105
7-11 305 29600 3.9 1152 3.4 1009
Lifetime 229200 3.6 8301 3.2 7421

**3rd Dam: Oakfield Pronto Ritzi
EX-93,2E EEEEE**

3-01 365 36752 3.5 1286 3.1 1138
Lifetime 177360 3.5 6211 3.3 5797

**4th Dam: Castleholm Dund Rhapsody-ET
EX-90 VEVEE**

2-01 365 28850 3.0 859 3.0 857

**5th Dam: Astrahoe Stormatic Radiant
EX-91,2E EEEVV GMD**

5-02 365 49840 4.2 2087 2.9 1443
Lifetime 130530 4.0 5182 3.4 4167

**6th Dam: Astrahoe LJ Rosa Rebel-ET
EX-92,2E EEEVV**

7-05 365 48580 4.2 2021 3.0 1468
Lifetime 110960 3.9 4326 3.2 3529

**7th Dam: Pinehurst Royal Rosa-ET
EX-91,2E EEEEE**

3-10 365 41400 3.3 1358 2.8 1145
Lifetime 115400 3.5 4073 3.1 3593

**8th Dam:
Pinehurst Roulade EX-92,2E EEEEE**

5-00 365 35130 3.6 1271 3.2 1115
Lifetime 142070 3.8 5395 3.1 4436

**9th Dam:
Pinehurst Sweet Cleo EX-90 EEVEV**

6-00 365 40380 4.4 1776 3.2 1305
Lifetime 191570 3.9 7392 3.3 6238

**10th Dam:
Pinehurst Sweet Freedom EX-90**

5-07 330 34520 4.3 1500 3.1 1084

**11th Dam:
Pinehurst Sweet Delight EX-91,3E GMD**

8-00 365 28460 4.2 1194 3.2 917
Lifetime 151600 4.0 6116 3.2 4907

**12th Dam:
Pinehurst Rapture EX-96,4E GMD**

8-02 365 30370 4.2 1290 3.1 948
Lifetime 160790 3.9 6337 3.0 2469

**13th Dam:
Pinehurst Fragrance EX-90,2E**

4-08 365 34490 3.6 1234
Lifetime 131700 3.5 4659F

**14th Dam:
Hayssen Fond Ariel EX-90**

Lifetime 105270 3.4 3559

**15th Dam:
Hayssen D V Audrey EX-90,2E**

Lifetime 126251 4.4 5547

**16th Dam:
Whirlhill Q Rag Apple Ariel EX-92**

Lifetime 228465 4.2 9595

**17th Dam:
Arlite Posch EX-92 EEVE GMD**

Lifetime 144739 3.6 5176

**18th Dam:
Audrey Posch EX-93,2E EEEE GMD**

Lifetime 180339 3.8 6775

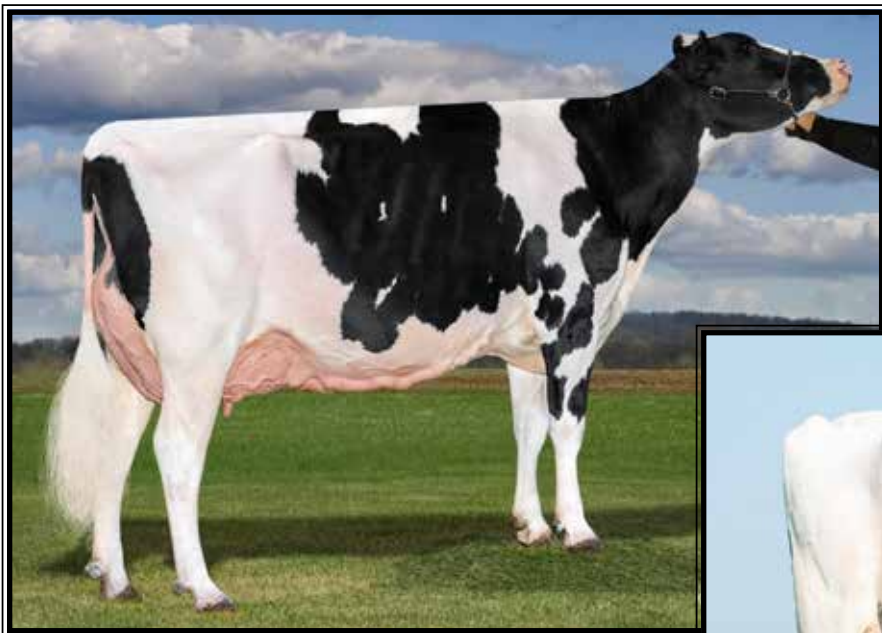

**Kings-Ransom Crsbl Cubes-ET
EX-92 VEVEE**

2-11 331 37830 3.1 1168 3.3 1230
(Dam of Lot 16)



**Kings-Ransom Mg Cleavage-ET
EX-95 EEEEE DOM 97-MS**

2-11 365 38240 4.8 1848 3.7 1408
(2nd Dam of Lot 16)

LOT 16 Embryos

*Selling 5-#1 IVF female embryos
sired by Bullseye

*Calves will be pot. 12th gen. EX

*Embryos at Boviteq, Syracuse, NY

Kings-Ransom Farm LLC

311 King Rd
Schuylerville, NY 12871
518-695-9245

MB-Lucklady Bullseye-ET

3234629819 4/24 PTA +2518GTPI
+912M +58F +27P +.8PL 2.88SCS
+3.22T +2.49UDC +.85FLC 81%R
Delta-Lambda X EX-95 All-Am Unix

Kings-Ransom Crsbl Cubes-ET

4-01 EX-92 VEVEE 321056496
1-11 296 24460 3.6 892 3.2 793
2-11 331 37830 3.1 1168 3.3 1230
Sire: OH-River-Syc Crushabull-ET
(Pictured above)

*Re-Scores 8/13 & should go up!

Maternal sisters include:

Kings-Ransom KB Cupid-ET EX-94,2E
*1st place 5yr-old NY State Show 2021

Kings-Ransom Montry Cans EX-95, 97-MS
*Nom. Jr All-Am 5yr-old 2021

Kings-Ransom Kroy Climax-ET
EX-94 EEEVE 95-MS

Kings-Ransom KB Crevice-ET
EX-94,2E EEEVE
6-03 365 38440 4.4 1699 3.5 1364

2nd Dam: (Pictured above)
Kings-Ransom Mg Cleavage-ET
EX-95 EEEEE DOM 97-MS
1-11 307 27330 4.2 1137 3.4 927
2-11 365 38240 4.8 1848 3.7 1408
4-10 365 34460 5.1 1745 3.4 1185
Lifetime 134610 4.8 6501 3.6 4880
*7 daughters scored EX-94!

3rd Dam: Golden-Oaks Gwyn Classy-ET
EX-92 EEEVE
3-05 305 31580 4.1 1284 3.4 1062
*1st 4yr-old NY Spring Jr Show 2014

4th Dam: Golden-Oaks Champ Rae-ET
EX-93,3E EEEVE
6-04 365 41590 4.1 1714 3.2 1319
Lifetime 134060 4.4 5884 3.4 4522

5th Dam: Scientific Beauty Rae-ET *RC
EX-90 VEEVV DOM
4-03 365 33710 4.7 1595 3.7 1243

6th Dam: Scientific Jubilant Rae-ET
EX-90 DOM
5-11 365 38880 4.1 1608 3.6 1408
Lifetime 117590 4.0 4707 3.6 4242

7th Dam: C Hanoverhill Tony Rae
EX-96,3E GMD-DOM
6-11 365 40221 4.1 1660 3.5 1408
Lifetime 166397 4.1 6903 3.4 5611
*HM All-American Jr 2yr-old 1988
*Nom. All-American 5yr-old 1991

8th Dam: Hanoverhill TT Roxette-ET*RC
EX-94,2E GMD-DOM
10-00 365 35040 4.3 1519 3.2 1129

9th Dam:
Mil-R-Mor Roxette EX-90 GMD-DOM
Lifetime 121417 4.7 5725

10th Dam: C Glenridge Citation Roxy
EX-97,4E GMD
Lifetime 209784 4.5 9471
*2X Queen of the Breed
*Mem. All-Time All-Am Produce of Dam

11th Dam: EX-90 GMD
Lifetime 218636 3.9 8581
*3X All-American Produce of Dam



Oakfield-Bro Corv Fount-ET
EX-94,2E EEEEE
 3-06 305 31600 3.3 1058 29 929
 (Dam of Lot 17)



LOT 17 Embryos

*Selling 5-#1 IVF female embryos
 sired by Pazzle

*Pot. 6th generation EX-94+

*Embryos at Trans Ova, MD

John Ervin Stoltzfus
 228 Hollow Rd
 Gordonville, PA 17529
 717-824-1860

Siemers Rz Pazzle 34954-ET
 3218556317 4/24 PTA +3044GTPI
 +547M +.26% +95F +48P +851NMS
 +4.4PL +3.17T +2.73UDC +1.96FLC
 Rozling X EX-91 Lambda

Oakfield-Bro Corv Fount-ET
6-11 EX-94,2E EEEEE 3134444641
 2-06 272 17090 3.8 652 3.2 547
 3-06 305 31600 3.3 1058 2.9 929
 4-06 305 27020 3.5 953 3.1 848
 6-00 305 26950 3.7 999 3.2 859
 Lifetime 113820 3.6 4109 3.1 3548
 Sire: Sonnek GC Corvette-ET
 (Pictured above)

2nd Dam: (Pictured above)
Penn-Gate Storm Fleurel-ET
EX-94,2E EEEEE DOM
 2-03 305 21730 4.5 985 3.2 701
 3-10 365 29710 3.7 1087 3.2 954
 6-00 365 36770 3.4 1265 3.2 1159
 Lifetime 101530 3.8 3882 3.2 3272

3rd Dam:
Penn-Gate Skychief Finesse
EX-95,3E 97-MS
 3-09 305 28030 4.3 1203 3.6 1010
 4-09 305 27460 4.9 1351 3.4 935
 9-00 365 36760 3.8 1386 3.3 1227
 Lifetime 161510 4.5 7311 3.5 5590

***Dam of 26 EX daughters!**
Maternal Sisters to Finesse:
Penn-Gate Highlite Fame-ET EX-94
 3-07 361 31090 3.8 1179 3.4 1049
Penn-Gate Skychief Fifi-ET EX-94,2E
 5-03 365 42850 4.2 1819 3.3 1409

4th Dam:
Penn-Gate Starbuck Finesse
EX-94,2E EEEEE GMD-DOM
 3-03 328 27399 4.0 1090 3.5 942
 8-02 305 30040 3.8 1133 3.4 1010
 Lifetime 166730 3.7 6252 3.5 5902
***Mem of Nom All-Am Best 3 Females**
***8-EX daughters**

5th Dam:
Penn-Gate Elevation Flashie
EX-94,5E EEEEE GMD-DOM
 7-01 365 32410 4.3 1382 3.2 1025
 10-09 365 29190 4.4 1284 3.0 873
 Lifetime 260540 4.4 1135 3.3 7091
***2nd East National Produce of Dam '94**



Kar-Je Pronto Libby EX-92,3E EEEEE

Lifetime 282040 3.3 9396 2.9 8124
(Same family as Lots 18 & 19)

LOT 18 Embryos

*Selling 5-#1 IVF female embryos
sired by Delta-Lambda

LOT 19 Embryos

*Selling 3-#1 IVF female embryos
sired by Perfect

*Lots 18 & 19 Embryos at Zuck's farm

Travis Zuck

135 Fox Rd
Lebanon, PA 17042
717-821-3432

Sire of Lots 18:

Farnear Delta-Lambda-ET

3125993715 4/24 PTA +2818GTPI
+1317M +52F +47P +714NMS +4.9PL
+2.81T +2.74UDC +1.11FLC 99%R
Delta X EX-91,2E Numero Uno

Sire of Lot 19:

Siemers Regd Perfect-ET

3200124761 4/24 PTA +3044GTPI
+1140M +100F +61P +864NMS +4.1PL
+2.47T +2.22UDC +2.00FLC 99%R
Renegade X EX-91 GMD Lambda

Dam of Lots 18 & 19:

Kar-Je Man-O-Man2 Lou

8-01 EX-92,2E EEVEE 143361242
2-00 318 26774 3.8 1006 3.1 828
3-01 280 29214 3.9 1137 2.9 835
4-00 305 35602 4.0 1426 3.0 1057
5-00 365 48161 4.0 1907 3.0 1456
6-03 356 44027 3.6 1592 3.1 1351
7-04 365 49800 4.0 1971 3.1 1554
LTD 255604 3.9 10049 3.1 7896
Sire: Long-Langs Oman Oman 2-ETN

2nd Dam:

Kar-Je G W Atwood Leah

2-04 158 14660 3.5 506 2.8 411 inc.

3rd Dam:

**Kar-Je Shottle Leigh
VG-88 +VVVE**

2-01 305 30800 3.6 1116 2.9 903
3-02 305 35240 3.4 1182 2.8 983
4-03 285 32520 3.5 1154 2.8 901
5-03 296 38230 3.8 1450 2.8 1069
7-01 305 38660 3.6 1396 2.8 1034
Lifetime 223150 3.7 8147 2.8 6354

Maternal sister:

Kar-Je Pronto Libby EX-92,3E

6-04 298 37620 3.4 1285 2.8 1072
Lifetime 282040 3.3 9396 2.9 8124
(Pictured above)

4th Dam:

**Kar-Je Zenith Lauren
VG-87 +VVVE**

4-00 305 34470 3.0 1050 3.0 1043
5-06 305 33990 3.4 1144 3.0 1022
Lifetime 142780 3.2 4534 3.1 4384

5th Dam:

**Kar-Je Norman Laura
VG-88 VV+VE**

3-04 305 25220 4.1 1029 3.3 835
5-06 305 29370 3.9 1149 3.3 929
Lifetime 109820 4.0 4443 3.3 3589



**Savage-Leigh Licorice-ET
EX-92 EEEVE GMD-DOM**

**HM All-American 5yr-old 2006
(3rd Dam of Lots 20 & 21)*



**Savage-Leigh Leola-ET
EX-91 EEEVE**

2-02 31090 4.9 1513 3.4 1045
(2n Dam of Lots 20 & 21)

Jeffrey Zuck

135 Fox Rd
Lebanon, PA 17042
717-821-7625

LOT 20 Embryos

**Selling 5-#1 embryos sired by Goldwyn
Conventional flush to conv. semen.

Sire of Lots 20:

Braedale Goldwyn
10705608C 4/24 PTA +1885GTPI
+1.05T +.62UDC +.79FLC 99%R
James X VG-86 James

LOT 21 Embryos

**Selling 3-#1 embryos sired by Hero
Conventional flush to conv. semen.

Sire of Lot 21:

Siemers Toys Hero 9701-ET
62663985 4/24 PTA +2049GTPI
+1.87T +2.25UDC +.93FLC 99%R
Toystory X EX-91 GMD Durham

Dam of Lots 20 & 21:

C-Haven Shttl Lilth-ET
4-03 EX-90 EEVVV 65997347
2-06 305 31270 3.6 1131 3.0 948
4-00 305 35250 3.7 1313 3.0 1072
Sire: Picston Shottle-ET

**Lots 20 & 21 Embryos at Zuck's farm*

2nd Dam: (Pictured above)

**Savage-Leigh Leola-ET
EX-91 EEEVE**
2-02 365 31090 4.9 1513 3.4 1045
4-10 365 30980 4.6 1418 3.3 1017
**Sold for \$70,000*

Maternal sisters include:

Savage-Leigh Leona-ET EX-96,2E
**Nom. All-Am 125,000 lb Cow 2013 & 2014
*Res. All-Am 125,000 lb Cow 2012
*Nom. All-Am & All-Can 5yr-old 2010
HHM All-American Jr 2yr-old 2007
Savage-Leigh Lavish-ET EX-94,2E
4-04 365 40290 4.2 1711 3.1 1264
**All-MD 125,000lb cow 2011
Nom. All-Am Sr 2yr-old 2007

3rd Dam: (Pictured above)

**Savage-Leigh Licorice-ET
EX-92 EEEVE GMD-DOM**
4-02 365 51220 4.3 2179 3.1 1596
*1st MD Milk & 2nd MD fat
Lifetime 113740 4.4 4968 3.2 3643
**HM All-American 5yr-old 2006*

4th Dam:

**Savage-Leigh Bellwood Linda
EX-92,2E EEEEE GMD-DOM**
2-10 365 40240 5.8 2349 3.6 1434
Lifetime 126760 5.2 6576 3.4 4317
**Nom. Global Cow of the Year 2005
Nom. All-American Jr 3yr-old 1999

5th Dam:

**Savage-Leigh Star Linda-ET
VG-87, EX-MS GMD**
2-02 365 30980 4.0 1236 3.1 952

6th Dam:

**Savage-Leigh Glenview Linda
EX-90 GMD**
6-08 365 41820 4.6 1936 3.0 1247
Lifetime 150300 4.4 6636 3.2 4813



Santschi Leduc Victoria
EX-94,3E EEEEE

**Res. All-Am Sr 2yr-old 2003 & Sr 3yr-old 2004*
(4th Dam of Lot 22)



Arethusa Dundee Voo Doo-ET
EX-93,3E EEVVE

3-07 365 35940 4.1 1471 3.4 1207
(3rd Dam of Lot 22)

LOT 22 Embryos

**Selling 5-#1 & 2-#2 embryos sired
by 507HO11703 Armani*RC
Conventional flush to sexed semen.

**Embryos at Zuck's farm*

Jeffrey Zuck

135 Fox Rd
Lebanon, PA 17042
717-821-7625

Mr Apples Armani-ET*RC

68571374 4/24 PTA +2093GTPI
+1.08T +1.55UDC +1.51FLC 99%R
Goldwyn X Apple EX-96,3E All-Am

Kar-Je Shottle Valerie-ET

5-00 VG-86 VVV+V 141314561
2-01 305 25400 3.7 943 3.2 817
3-02 305 30560 3.6 1091 3.1 952
4-02 305 33850 3.9 1322 3.1 1057
Lifetime 114750 3.7 4288 3.2 3631
Sire: Picston Shottle-ET

2nd Dam: Arethusa Fortune Valley-ET
EX-90 EVVVE

3-04 305 30480 3.8 1157 3.4 1044
4-05 305 30850 3.9 1193 3.4 1059
5-06 302 30300 3.8 1142 3.5 1062
6-06 350 33790 4.0 1339 3.6 1218
Lifetime 155040 3.8 5915 3.5 5455

3rd Dam: (Pictured above)
Arethusa Dundee Voo Doo-ET
EX-93,3E EEVVE

3-07 365 35940 4.1 1471 3.4 1207
**3rd Sr. 3yr-old Eastern Nat'l 2009*
**Mem Nom All-Am Produce of Dam 2009*
**Mem Nom All-Am Sr Best 3 Females 2009*

4th Dam: (Pictured above)
Santschi Leduc Victoria
EX-94,3E EEEEE

6-02 365 42230 5.2 2175 3.5 1459
Lifetime 153240 4.6 7007 3.5 5395
**HM All-American 4 Yr Old 2005*
**Res All-American Sr 3 Yr Old 2004*
**Res. All-American Sr. 2-year old 2003*

5th Dam:
Santschi Mason Victorine EX,2E-CAN
7-08 365 27776 4.6 1268 3.5 977
Lifetime 122238 4.3 5260 3.7 4493

6th Dam:
Lotus Leadman Victoria VG-85-CAN
6-00 305 27967 3.8 1062 3.5 965
Lifetime 131440 4.0 5242 3.6 4733

7th Dam:
A Craneland Marie Nina Pete EX-90
3-06 293 22019 4.2 870 3.3 687

8th Dam: Craneland Nina Vera Valiant EX-90
5-00 312 23809 4.4 1058 3.3 776

9th Dam: Craneland Vera Lydia DT
VG-86 VVVV
4-08 330 20750 3.8 782

10th Dam: Craneland Lydia Penny Maple
EX-92,5E EEEE GMD-DOM
9-01 365 31650 3.6 1124
Lifetime 274010 3.6 9955



Vision-Gen Wilda-B830-ETS EX-90 VE+VE

2-01 305 24880 3.7 919 3.2 805

(3rd Dam of Lot 23)

LOT 23

Rosebudacres Yoder Whistle

5-01 EX-90 EEVVE

144709331 99%RHA-I

Born 11/14/18

1-10 365 28820 5.3 1516 3.4 980

3-00 342 35240 5.4 1919 3.4 1191

4-02 365 30570 5.4 1651 3.3 1013

Fresh 6/21/24 w/ 4th calf

8/2 test- 130 lbs 4.3%F 2.7%P

SCC 13,000

***10th generation EX cow!**

Nathan Hornberger

849 Temperance Hill Rd

Lititz, PA 17543

717-507-3391

Woodcrest Mogul Yoder-ET

72254526 4/24 PTA +2542GTPI

+372M +.21% +73F +28P +609NMS

+2.4PL +.59T +1.23UDC +.25FLC

Mogul X VG-85 DOM Planet

Rosebudacres Renegade Wink

7-09 EX-92,2E VEEEE 143595218

2-03 293 27160 4.2 1150 3.1 850

3-02 305 33070 4.2 1391 3.2 1065

4-02 350 41740 4.4 1830 3.2 1342

5-03 306 33390 4.6 1545 3.3 1095

6-02 317 35400 4.4 1574 3.1 1096

7-02 350 30710 4.4 1699 3.2 1248

Lifetime 210290 4.4 9229 3.2 6725

Sire: Co-Op Renegade-ET

***Still in herd**

9th Dam:

Autumn-Ridge Valiant Weasie

EX-90 VEVE

Lifetime 108540 4.0 4388 3.5 3792

10th Dam: VG-85

Lifetime 106390 3.4 3607 3.2 3363

11th Dam: VG-88

2nd Dam:

Rolling-M Headlin Windy-ET

EX-91,2E EEVVE

1-11 325 29110 3.6 1039 3.1 897

2-11 304 35820 3.6 1277 3.0 1077

3-11 305 39010 3.8 1475 3.1 1193

5-01 305 37840 3.7 1388 3.0 1148

6-02 365 40920 3.8 1563 3.0 1215

7-02 299 33430 3.7 1228 3.0 989

8-02 283 34450 3.7 1281 2.9 1006

9-01 325 35130 4.0 1395 3.0 1063

Lifetime 302520 3.7 11317 3.0 9111

3rd Dam: (Pictured above)

Vision-Gen Wilda-B830-ETS

EX-90 VE+VE

3-10 359 38110 3.5 1316 3.0 1162

5-00 365 37620 3.2 1210 3.1 1154

Lifetime 122520 3.4 4224 3.2 3865

4th Dam:

Juniper Goldwyn Wistful-ET

EX-93,2E EEEVE DOM

1-11 365 30550 4.2 1274 3.5 1062

5th Dam:

Juniper Outside Wish-ET

EX-95,2E EEEEE DOM

5-06 365 42580 4.0 1694 3.1 1308

Lifetime 119680 3.9 4710 3.2 3812

6th Dam: Norz-Hill Form Wok-ET

EX-94,3E DOM

9-06 365 41170 3.7 1528 3.0 1218

Lifetime 230830 3.7 8467 3.0 7027

8th Dam: Norz-Hill Bench Winny-ET

EX-94,3E EEEEE DOM

7-11 365 31930 4.3 1376 3.1 1004

Lifetime 163840 4.4 7205 3.3 5348

7th Dam: Norz-Hill Cleitus Winken-TW

EX-90 VEEVE GMD-DOM

6-04 365 25260 5.0 1257 3.5 872

8th Dam:

Autumn-Ridge NH Ned Boy Wessel

EX-90 EEEV DOM

3-06 365 23280 4.7 1093 3.5 810



Luck-E Goldwyn Aaliyah EX-94,3E EEEEE

*Res. Jr All-American Aged Cow 2015
(2nd Dam of Lot 24)

LOT 24 #1881

Furnace-Hill Dream Amore-ET*RC

4-05 EX-91 EEVVE

3213818500 99%RHA-I

Born 2/28/20 4/24 PTA +2.67T

2-05 365 27020 3.7 990 3.4 925

3-09 256 25714 3.1 804 3.1 803 RIP

Last test- 94 lbs

Fresh 11/12/23

Due 1/23/25 to 54HO985 Endure

Furnace-Hill Holsteins c/o Joel Krall

480 Schaeffer Rd

Lebanon, PA 17042

717-821-0886

Agresti Dannys Dream-ET

3124930315 4/24 PTA +1864GTPI

+364M +3.19T +1.98UDC +.78FLC

Doorman X EX-92 GMD Atwood

Klinedell Avalanc Addica-ET*RC

3146419226

-lost at calving

Sire: Dymentholm Mr App Avalanche

7th Dam:

Kachina Valiant Act-ET

VG-86 +EEV

7-05 365 23450 4.4 1041 3.3 764

Lifetime 110050 4.6 5037 3.4 3742

8th Dam:

Dodeb Matt Actress

EX-93,3E EEEEE

3-00 305 27110 4.2 1131

Lifetime 141870 4.3 6058

9th Dam:

Lamkinland B Matt Actress

VG-85 +EVV

2nd Dam: (Pictured above)

Luck-E Goldwyn Aaliyah-ET

EX-94,3E EEEEE

2-07 365 28030 4.6 1294 3.6 1012

4-03 360 33440 3.9 1315 3.6 1192

5-05 305 35590 4.7 1659 3.4 1196

6-10 340 34520 3.9 1348 3.1 1066

8-00 305 29030 4.4 1275 3.1 910

9-07 301 29190 3.9 1130 3.2 922

Lifetime 228890 4.3 9836 3.4 7740

*Res. Jr All-Am Aged Cow 2015

*Res. Grand Champion Premier Nat'l Jr Show 2015

*HM Grand Champion PA Fall Championship Show 2015

*R. Grand S/E PA Fall Champ Show 2015

*2nd Aged Cow WDE Jr Show 2015

*4th Aged Cow East Fall Nat'l 2016

*Res. Grand Champ MD State Fair 2016

3rd Dam:

Luck-E Outside Anxious

EX-94,3E EEEEE

5-04 365 35950 4.1 1486 3.4 1214

7-08 365 36660 4.8 1746 3.5 1280

9-08 365 35860 4.3 1550 3.4 1219

Lifetime 202480 4.5 9061 3.5 6993

4th Dam:

Luck-E Blackice Artie

EX-90,2E EEV+E

3-09 365 34670 4.4 1512 3.5 1205

4-11 365 30910 4.7 1440 3.6 1119

Lifetime 122670 4.3 5299 3.6 4379

5th Dam:

Luck-E Charles Angel-ET

EX-93,3E GMD-DOM

6-00 365 42840 4.2 1780 3.7 1593

7-09 365 43860 4.2 1827 3.7 1607

Lifetime 208510 4.4 9222 3.8 7957

6th Dam:

Hart-Lyn Starbuck Ashley

EX-94,2E EEEEE GMD-DOM

6-06 365 35720 4.2 1504 3.4 1200

Lifetime 124040 4.0 4994 3.4 4239



Quality Carlton Pam EX-97,6E-CAN

**Nom. All-Canadian 5yr-old 2003
(4th Dam of Lot 25)*

LOT 25 #65

Pastel Denver Paige

3224399606 99%RHA-I
Born 9/11/22

**Bred 2/2/24, Due 11/8/24 to
7HO16104 Eye Candy**

John Lora and Tom, Erin & Mike Uber

14094 Garfield Rd
Salem, OH 44460
330-537-3797

Brenland Denver

12074893C 4/24 PTA +2079GTPI
+458M +.03% +26F +6P 2.81SCS
+2.48T +1.38UDC +.62FLC 99%R
High Octane X EX-90 Doorman

Ms Lorawae Uber Crush Piper

3-10 EX-90 EVEVE 3140954677
1-11 310 20400 4.4 893 3.7 762
2-11 318 27760 4.4 1234 3.8 1044
3-11 298 27720 4.5 1242 3.7 1031
Sire: Maverick Crush

2nd Dam;

**Quality Atwood Pastel
EX-91 EEVVEE**

3rd Dam:

**Quality Shottle Pet
EX-92,2E-CAN**
5-10 365 33298 3.3 1089 3.1 1023
Lifetime 110697 3.3 3642 3.0 3340

4th Dam: (Pictured above)

**Quality Carlton Pam
EX-97,6E-CAN 96-MS 97-FL 97-DS**
4-02 308 30712 4.8 1459 3.0 906
5-02 317 31537 3.7 1173 3.0 941
6-02 365 32791 3.8 1239 3.1 1003
7-09 365 31352 4.7 1477 3.0 941
Lifetime 235282 3.8 8878 3.0 7156
**Nom. All-Canadian 5yr-old 2003*

5th Dam:

**Dykemavale Mystic Pauline
VG-86-CAN**
5-06 318 29755 2.7 805 3.2 957
Lifetime 107166 2.9 3069 3.2 3455

6th Dam:

**Dykemavale Endeavour Peg
VG-86-CAN**
8-09 353 29253 3.0 880 2.9 844
Lifetime 170671 3.1 5298 3.0 5141



Ernest-Anthony Sid Trixie EX-92 EEVVE

**Grand Champion PA Farm Show 2018
(3rd Dam of Lot 26)*

LOT 26

Klinedell Crush Tesla

2-06 VG-86 VVV+V

3263307806 99%RHA-I

Born 6/1/21

1-11 305 19950 3.7 731 3.3 651

Fresh 7/17/24 w/ 2nd calf

**Looks like pot. EX Jr 3yr-old*

Jared Kline

803 Prescott Rd
Lebanon, PA 17042
717-679-9299

Maverick Crush

12042760C 4/24 PTA +2046GTPI
+2.5PL +2.43T +1.54UDC +1.20FLC
Doorman X VG Numero Uno

Klinedell Brady 1074

3-11 EX-90 EEVVE 3146419243

2-01 284 17940 4.0 723 3.0 546

3-01 305 26940 3.8 1027 3.1 839

4-04 295 22620 4.1 936 3.4 770

Sire: Butz-Butler Atwood Brady-ET

2nd Dam: #3135447206

3rd Dam: (Pictured above)

Ernest-Anthony Sid Trixie

EX-92 EEVVE

4-08 305 24080 4.6 1102 3.4 817

**Grand Champ PA Farm Show 2018*

**Int Champion & HM Grand Champion*

Premier Nat'l Jr Show 2016

**Nom. Jr All-Am Sr 3yr-old 2016*

**3rd Sr 3yr-old Eastern Nat'l 2016*

**2nd Sr 2yr-old PA Spring Show 2015*

4th Dam:

Ernest-Anthony Triumph-ET

EX-93,2E EEEEE

3-00 365 32910 4.4 1432 3.4 1111

6-03 305 31790 5.0 1605 3.3 1041

Lifetime 159730 4.5 7131 3.4 5443

Maternal sister:

Ernest-Anthony Thriller EX-95 EEEEE

**2010 Big E Grand Champion*

5th Dam: Ernest-Anthony Tyra-ET

EX-94 EEEEE GMD-DOM

3-09 365 38650 4.2 1622 3.5 1366

5-08 365 42180 4.6 1931 3.6 1512

Lifetime 119220 4.4 5258 3.6 4310

**Res. All-Canadian Sr 3yr-old 2002*

**2nd Sr 3yr-old Royal Winter Fair 2002*

Maternal sister:

Ernest-Anthony SD Tobi-ET EX-96,3E

6-00 365 44090 5.0 2191 3.4 1506

**Res. All-World 2001*

**All-Can & Res All-Am 5yr-old 2001*

6th Dam: C Alanvale Inspiration Tina

EX-95,2E GMD-DOM

6-00 365 36010 5.1 1829 3.3 1184

Lifetime 136010 4.5 6122 3.3 4555

**Res. All-Am Aged Cow 1995*

**Res. All-Am Aged Cow 1996*

**All-Can Jr 3yr-old 1992*

**HM All-Am Jr 2yr-old 1991*

7th Dam:

Alanvale Puget Anetia VG-85-CAN

Lifetime 203901 4.2 8503 3.5 5600



**Ms Apple Andringa-RED-ET
EX-94,2E EEEEE**

**All-Am Red&White Milking Yearling 2017
(2nd Dam of Lot 27)*



**Stolhaven Aleah-RED-ET
VG-87 UUUUU @ 2-01
(Dam of Lot 27)**

LOT 27 #1401
Apex-MD Arch Alina*RC
3278639529 99%RHA-I
Born 3/2/24

Klinedell Farms LLC & Dylan Fry
610 S. Ramona Rd
Myerstown, PA 17067
717-813-0702

Farneer Architect-ET*RC
3214251590 4/24 PTA +2355GTPI
+292M +3F +13P +.4PL 2.96SCS
+3.83T +3.24UDC +2.01FLC 80%R
Hancock X EX-93 Artist

Stolhaven Aleah-RED-ET
2-01 VG-87 VVVVV 145431170
2-00 116 6578 4.7 268 2.8 184 RIP
Sire: Mr Blondin Warrior-RED-ET
(Pictured above)
**VG-87 1st score!*

2nd Dam: (Pictured above)
Ms Apple Andringa-RED-ET
EX-94,2E EEEEE
2-10 360 35650 4.3 1519 3.4 1195
4-11 365 36900 4.7 1735 3.6 1344
7-03 365 41253 4.6 1893 3.6 1498
Lifetime 135550 4.6 6187 3.4 4607
**All-Am R&W Milking Yrlg 2017*
Sisters include:
Miss Apple Snapple-RED EX-96
**Un. All-American R&W 4yr-old 2017*
Ms Candy Apple-RED EX-94
**Un. All-American 4yr-old 2013*
Ms Delicious Apple-RED EX-94
**Red Impact Cow of the Year 2019*
3rd Dam:
KHW Regiment Apple-RED-ET
EX-96,4E EEEEE DOM
4-01 365 35750 4.7 1682 3.7 1314
Lifetime 240640 4.7 11394 3.7 9013
*-Multiple Time All-American!
-\$1M Global Glamour Sale Topper*
4th Dam: Kamps-Hollow Altitude-ET
EX-95,2E EEEEE DOM
7-00 365 39690 4.7 1849 3.5 1385
Lifetime 144460 4.4 6295 3.7 5288
5th Dam: Clover-Mist Alisha-ET
EX-93,3E EEEEE DOM
8-07 365 36920 4.2 1553 3.4 1258
Lifetime 226470 4.7 10659 3.6 8149
6th Dam: Clover-Mist Augy Star-ET*RC
EX-94,4E EEEEE DOM
7-10 365 43140 5.0 2136 3.3 1421
Lifetime 206250 4.7 9793 3.5 7187
7th Dam: D-R-A August
EX-96,4E EEEEE DOM
Lifetime 190200 4.4 8281 3.3 4457
**Nom. All-American Aged Cow 1986
All-Wisconsin Aged Cow 1987
8th Dam:
D-R-A Ideal Precious Leader EX-90,2E
9th Dam:
D-R-A Princess Lad Leader EX-90,3E



Beaver Ray Unstpbul Alamak-RED EX-91 EEVEE

**1st Sr 2yr-old & Int. Champion @ the Mideast Spring R&W Show 2021*

(Dam of Lots 28 & 29)

LOT 28 #1411

Misty-Moor Mclovin Alloy-TW

*Reg. pending
Born 7/18/24

Misty-Moor Holsteins
946A Fleetwood-Lyons Rd
Fleetwood, PA 19522
610-944-6605

LOT 29 #1412

Misty-Moor Mclovin Allum-TW

*Reg. pending
Born 7/18/24

Trent-Way McLovin-RED-ET
3213816071 4/24 PTA +2833GTPI
+633M +.17% +73F +44P +781NMS
+4.0PL +1.91T +1.97UDC +1.08FLC
McDonald-RED X AltaAltuve

Beaver Ray Unstpbul Alamak-RED
5-00 EX-91 EEVEE 13026479C
4-08 336 29982 4.4 1319 3.6 1083
Sire: Riverdown Unstopabull-RED
(Pictured above)

**1st Sr 2yr-old & Int. Champion @ the
Mideast Spring R&W Show 2021*

2nd Dam:
Ms Apple Allamakee-ET*RC
VG-88-CAN
1-09 339 19057 4.9 933 3.7 701
3-00 353 19464 4.8 939 3.8 743
4-03 365 21541 4.5 968 3.5 747
Sisters include:
Miss Apple Snapple-RED EX-96
**Un. All-American R&W 4yr-old 2017*
Ms Candy Apple-RED EX-94
**Un. All-American 4yr-old 2013*
Ms Delicious Apple-RED EX-94
**Red Impact Cow of the Year 2019*
3rd Dam:
KHW Regiment Apple-RED-ET
EX-96,4E EEEEE DOM
4-01 365 35750 4.7 1682 3.7 1314
Lifetime 240640 4.7 11394 3.7 9013
-Multiple Time All-American!
-\$1M Global Glamour Sale Topper
4th Dam:
Kamps-Hollow Altitude-ET
EX-95,2E EEEEE DOM
7-00 365 39690 4.7 1849 3.5 1385
Lifetime 144460 4.4 6295 3.7 5288
5th Dam: Clover-Mist Alisha-ET
EX-93,3E EEEEE DOM
8-07 365 36920 4.2 1553 3.4 1258
Lifetime 226470 4.7 10659 3.6 8149
6th Dam: Clover-Mist Augy Star-ET*RC
EX-94,4E EEEEE DOM
7-10 365 43140 5.0 2136 3.3 1421
Lifetime 206250 4.7 9793 3.5 7187
7th Dam: D-R-A August
EX-96,4E EEEEE DOM
Lifetime 190200 4.4 8281 3.3 4457
**Nom. All-American Aged Cow 1986*
**All-Wisconsin Aged Cow 1987*
8th Dam:
D-R-A Ideal Precious Leader EX-90,2E
9th Dam:
D-R-A Princess Lad Leader EX-90,3E



Ms Dundee Belinda-ET
EX-96,2E EEEEE 97-MS

**All-American Lifetime Production Cow 2014*
(3rd Dam of Lot 30)



Butlerview Gold Bailey-ET
EX-92 EEEEE

**HM Int. Champion CA State Show 2014*
(Mat. sister to the 2nd Dam of Lot 30)

LOT 30 #75

Ubercrest Royalty A Bigshot*RC

3224399616 99%RHA-I
Born 6/4/23

Thomas & Erin Uber
3321 Rocky Glen Rd
Adamsville, PA 16110
330-853-9297

Mr Affection Analyst-RED-ET
3136496608 4/24 PTA +1795GTPI
+92M +2.09T +1.55UDC +1.18FLC
Unstopabull X EX-94,2E Byway

Ubercrest Simpson Rich Beth
4-04 VG-87 VVVVV 3140954676
1-11 305 16500 3.4 559 3.5 579
3-00 305 20150 3.4 678 3.4 684
4-02 254 22710 3.3 759 3.2 720
Sire: Simpson Atwood Rich-ET

2nd Dam:
Butlerview Door Bigtimer-ET
Maternal sister:
Butlerview Gold Bailey-ET
EX-92 EEEEE (Pictured above)
2-05 347 30290 3.4 1021 3.4 1028
**HM Int. Champ CA State Show 2014*
**1st Sr 2yr-old and Res. Int. Champion*
Western Spring National 2014
3rd Dam: (Pictured above)
Ms Dundee Belinda-ET
EX-96,2E EEEEE 97-MS
4-09 305 35560 4.1 1447 3.3 1186
5-10 305 37760 4.9 1857 3.0 1126
7-00 305 32420 3.4 1088 3.1 994
Lifetime 172680 4.4 7552 3.2 5468
**1st 150,000lb Cow & Grand Champion*
Illinois Holstein Champion Show 2015
**All-Am Lifetime Production Cow 2014*
**Nom. All-Canadian Mature Cow 2014*
**1st 150,000 lb Cow WDE 2014*
**Nom. All-American Jr. 3-Year-Old 2010*
**Nom. All-American Jr. 2-Year-Old 2009*
4th Dam:
Hills-Hope Leduc Becky
EX-92,2E EEEVE
2-03 365 32030 3.4 1081 3.0 973
5-01 365 38230 4.1 1572 3.0 1136
**Nom. All-Am Jr. 3-Year-Old 2003*
**1st Jr 3yr-old & Res. Intermediate*
Champion M-E Spring National 2003
**1st Jr 2yr-old M-E Fall Nat'l 2002*
5th Dam:
Hills-Hope Mandel Barbara
EX-90 EVEEV
4-09 365 32470 3.8 1235 3.1 1003

-46th Annual Lebanon County Showcase Sale-

LOT 31 #73
Ubercrest Warrior Jude-RED
3224399614 99%RHA-I
Born 6/2/23

Colton Thomas Uber
3321 Rocky Glen Rd
Adamsville, PA 16110
814-932-5554

Jude-RED winings include:
**2nd open & 1st Jr Summer Yearling
@ the Western PA R&W Show 2024
*3rd open & 2nd Jr @ Western PA
Championship Show 2024*

Mr Blondin Warrior-RED-ET
3139655530 4/24 PTA +1669GTPI
+2.78T +1.40UDC +1.18FLC 99%R
Avalanche X VG-85 Doorman

Ubercrest Unstopabull Jenna*RC
3-01 VG-88 VV+EV 3140954684
1-10 335 29300 3.9 1135 3.0 887
2-11 335 31240 4.0 1235 3.2 1008
Sire: Riverdown Unstopabull-RED

2nd Dam:
Ubercrest Doorman Jubilee
VG-88 VE++E
2-05 330 28140 4.5 1265 3.5 985
3-05 256 25980 4.4 1144 3.6 923
**5th E Fall Natl Winter Yearling 2019*

3rd Dam:
Ubercrest Alexander Jayda
EX-90 VEVVE
4-10 365 39710 3.7 1461 3.1 1214
Lifetime 116720 3.9 4601 3.1 3596

4th Dam:
Ubercrest Atlantic Juliet
VG-85 VV+FE
3-05 365 29000 4.2 1210 3.2 918

5th Dam:
Ubercrest Blitz Jenna
VG-86 VVVG
3-03 365 33540 3.6 1197 3.2 1080
Lifetime 110490 3.6 4006 3.2 3521

6th Dam:
RSF-Art Zenith Jumbalaya
VG-85 VVVG
6-00 365 29270 4.2 1241 3.2 944

7th Dam:
Gem Storm Jubilee-ET
VG-86 VEVGV
3-08 365 31010 3.6 1110 3.0 935
Lifetime 109130 3.7 4064 3.2 3534

8th Dam:
Valspring Jumbalaya-ET
EX-92 EEEVE
5-01 365 34820 3.5 1231 3.2 1120
Lifetime 117190 3.4 3987 3.2 3716

9th Dam:
Manskers-Acres Valspring Joy
EX-92,3E EEEE GMD-DOM
6-03 365 23350 3.9 899
Lifetime 122980 3.6 4369

10th Dam:
Wave-TV Jennie Elevation
EX-90 VVEE

LOT 32 #78
Ubercrest A Margarita
3224399619 99%RHA-I
Born 9/15/23

Colton Thomas Uber
3321 Rocky Glen Rd
Adamsville, PA 16110
814-932-5554

LOT 33 #71
Ubercrest Anlyst Miracle-ET*RC
3224399612 99%RHA-I
Born 3/27/23 A1/A2

Bred 5/19/24, Due 2/26/25 to
7HO13839 Tatoo

Sire of Lot 32:
Dymentholm Mr App Avalanche-TW
11957107C 4/24 PTA +1864GTPI
+3.55T +2.62UDC +1.98FLC 99%R
McCutchen X VG-89 Regiment

Sire of Lot 33:
Mr Affection Anlyst-RED-ET
3136496608 4/24 PTA +1795GTPI
+92M +2.09T +1.55UDC +1.18FLC
Unstopabull X EX-94,2E Byway

Dam of Lots 32 & 33:
Uber-Holme Try To Defy Me
5-05 EX-91 EEVVE 73402179
Sire: Scientific B Defiant-ET*RC
**4th Jr 2yr-old NE Spring Nat'l 2019*

**FULL sister was 1st Summ. Yearling
@ the NY Spring Show!*

2nd Dam:
Uber-Holme Armani Maya

3rd Dam:
Duckett-Sr Alex Music-ET
EX-91,2E EEEEE
3-00 365 30330 4.4 1331 3.4 1038
4-03 365 36280 4.5 1649 3.5 1524
6-08 365 28920 3.3 1262 3.4 996
Lifetime 173350 4.5 7747 3.4 5886

4th Dam:
Valleyville Lheros Mada-ET
EX-92 EEEVE
4-04 365 26980 3.7 1005 3.2 865

5th Dam:
Valleyville Integrity Brenna
EX-90,2E-CAN
4-07 319 23068 5.0 1161 3.2 742

6th Dam:
Valleyville Lisa Jet
VG-86-CAN 88-MS
4-06 305 25860 3.6 922 3.1 800
Lifetime 106174 3.9 4114 3.3 3543



**T-Triple-T-I Durham Poppi
EX-95,2E EEEEE**

6-09 305 41460 4.8 1999 3.1 1272
(3rd Dam of Lot 34)



**T-Triple-T-Ent Prty Girl-ET
EX-92 EEVVE**

*2nd Fall Calf M-E Sum Nat'l 2016
(2nd Dam of Lot 34)

LOT 34 #1011

Plessed-Rose Anlyst Petunia*RC*PO

3235481013 99%RHA-I

Born 6/1/23

Plessed-Rose Dairy c/o Stephen Sifford

14304 Crawleys Dam Rd

Goldvein, VA 22720

919-618-2198

Mr Affection Analyst-RED-ET

3136496608 4/24 PTA +1795GTPI

+92M +2.09T +1.55UDC +1.18FLC

Unstopabull X EX-94,2E Byway

Borderview Unix Polly-ET

3215759712

Sire: Croteau Lesperron Unix-ET

2nd Dam: (Pictured above)

T-Triple-T Prty Girl-ET

EX-92 EEVVE

1-09 305 24100 3.7 896 3.6 859

*3rd Yrlng in Milk N-E Fall Nat'l 2017

*2nd Fall Calf M-E Sum Nat'l 2016

*3rd Fall Calf M-E Spring Nat'l 2016

3rd Dam: (Pictured above)

T-Triple-T-I Durham Poppi

EX-95,2E EEEEE

6-09 305 41460 4.8 1999 3.1 1272

Lifetime 155270 4.6 7141 3.3 5068

*5th 4yr-old WDE 2014

4th Dam: T-Triple-T Gold Prize

EX-94,2E EEEEE

4-01 365 30330 4.3 1311 3.4 1033

Lifetime 116090 4.4 5063 3.4 3905

*Nom. All-American 5yr-old 2013

*All-American 4yr-old 2012

*Unanimous All-Am Winter Yrlg 2009

*All-Canadian Winter Yearling 2009

*Jr Champion RAWF and WDE 2009

FULL sister:

T-Triple-T Platinum-ET EX-95,2E

*Nom. All-American Sr 3yr-old 2014

*Nom. All-Am Jr Best 3 females 2013

*All-Ohio Fall Calf 2011

5th Dam: T-Triple-T Dundee Paige

EX-96,3E EEEEE

7-09 365 33420 4.6 1551 3.2 1080

Lifetime 145510 4.5 6620 3.4 4974

*Nom. All-Am 125,000 Cow 2013

*Nom. All-Am Aged Cow 2011

6th Dam: T-Triple-T Linjet Phoebe-ET

EX-91,2E VE+VE

5-06 305 29200 3.9 1136 3.0 872

Lifetime 132560 3.9 5193 3.1 4054

7th Dam: Hesters Mark Prudence-ET

EX-95,4E EEEEE GMD-DOM

7-06 365 49770 3.8 1886 2.8 1395

Lifetime 301340 3.4 10318 3.1 9289

8th Dam: Chel-Brook Chairman Peach

VG-87 +EVE DOM

4-07 305 25790 3.4 874 3.1 793



Harvue Gibson Lola EX-94,5E EEEVE GMD

Lifetime 331930 4.7 15461 3.6 1811

(3rd Dam of Lot 35)

LOT 35 #1008

Plessed-Rose A Limitless*RC

3235481010 99%RHA-I

Born 10/10/22 A2/A2

**Bred 3/2/24, Due 12/8/24 to
7Ho15524 Handshake**

Plessed-Rose Dairy c/o Stephen Sifford

14304 Crawleys Dam Rd

Goldvein, VA 22720

919-618-2198

Mr Affection Analyst-RED-ET

3136496608 4/24 PTA +1795GTPI

+92M +2.09T +1.55UDC +1.18FLC

Unstopabull X EX-94,2E Byway

Harvue Unix Lizzie

4-00 VG-85 VVVG 3203285993

2-02 295 12270 4.7 579 3.3 403

3-00 272 18660 4.3 808 3.7 693

Sire: Croteau Lesperron Unix-ET

2nd Dam:

Harvue Goldwyn Liz-ET

EX-91,2E EEEEE

2-02 344 23910 3.6 865 3.3 780

3-04 302 26340 3.4 891 3.2 845

4-04 365 33380 3.4 1119 3.4 1149

5-11 365 33550 4.1 1374 3.2 1089

Lifetime 146460 3.7 5430 3.3 4883

3rd Dam: (Pictured above)

Harvue Gibson Lola

EX-94,5E EEEVE GMD

7-11 365 33690 4.8 1629 3.3 1127

11-03 365 32580 4.7 1517 3.4 1094

Lifetime 331930 4.7 15461 3.6 1811

***Grand Champion of the VA State
Holstein Show 2009!**

4th Dam:

Harvue Derry Ladybug

EX-90,3E EEE+V

6-07 365 32890 4.4 1441 3.5 1151

Lifetime 184960 4.6 8527 3.7 6783

5th Dam:

Harvue Encore Lady

VG-87 VVV+V

2-04 365 30820 4.0 1226 3.4 1058

6th Dam:

Harvue Al Steph

EX-90 +EVEE

5-00 301 23410 3.5 815 3.0 709



**Cookview Goldwyn Monique
EX-96,2E EEEEE**

**Res. Grand Champion WDE & Royal 2013
*Sold for \$490,000
(3rd Dam of Lot 36)*



**Ms Doorman Mitzy-ET
UG-88 UU+UE**

1-11 311 24920 3.9 961 3.2 807
(2nd Dam of Lot 36)

LOT 36 #2050

Brandt-View Jagger Mika

3215092468 99%RHA-I
Born 3/15/22

Fresh 7/15/24

8/9 test- 73 lbs 4.6%F 3.2%P
SCC 33,000

Brandt-View Farms

2044 Horseshoe Pike
Annville, PA 17003
717-821-1238

Peak Jagger-ET

3205436591 4/24 PTA +2511GTPI
+.22% +37F +.11% +13P +1.6PL
+3.50T +2.67UDC +2.00FLC 91%
Hunk X EX-90,2E King Doc

Brandt-View K Doc Yvette-ET

4-05 EX-92 EEVEE 3141609249
2-01 365 26480 4.2 1119 3.3 882
3-03 301 26310 4.1 1074 3.3 871
4-03 287 22020 4.5 989 3.5 771
-fresh again milking 120 lbs/day
Sire: Woodcrest King Doc

2nd Dam: (Pictured above)

Ms Doorman Mitzy-ET

2-04 VG-88 VV+VE

1-11 311 24920 3.9 961 3.2 807

3rd Dam: (Pictured above)

Cookview Goldwyn Monique

EX-96,2E EEEEE

1-10 315 17486 4.5 787 3.4 601

3-03 305 28220 4.2 1199 3.3 930

4-06 305 32330 5.5 1794 3.2 1021

6-03 305 33740 4.5 1514 3.2 1072

Lifetime 133736 4.9 6584 3.3 4469

**Nom. All-American Aged Cow 2015*

**3rd Aged Cow Royal 2015*

**All-American 4yr-old 2013*

**Res. All-Canadian 4yr-old 2013*

**1st 4yr-old & Res. Grand Champion of
the World Dairy Expo 2013*

**2nd 4yr-old & Res. Grand Royal 2013*

**Unanimous All-Am Sr 3yr-old 2012*

**All-Canadian Sr 3yr-old 2012*

**1st Sr 3yr-old, Best Udder & Res.
Grand Champion WDE 2012*

**Topped the 2012 International Intrigue
Sale at \$490,000*



Woodlawn Goldwyn Darcy UG-87 VE+UU

2-02 335 21690 4.3 936 3.5 758

(4th Dam of Lot 37)

LOT 37 #723

My-Type Lambeau Dilly

3247009714 99%RHA-I

Born 5/12/22

*Will sell fresh

Eric Niswander

1045 Saith Thomas Edenville Rd

Saint Thomas, PA 17252

717-729-4169

Westcoast Lambeau-ET

13318778C 4/24 PTA +3147GTPI

+1462M +.23% +125F +.07% +67P

+1044NMS +4.3PL 2.93SCS

+2.45T +1.95UDC +1.22FLC 92%R

Pursuit X King Doc

Stonehurst Crush Dimple

3200009989

Sire: Maverick Crush

2nd Dam:

Kingsbury G Dreams Darcy-ET VG-88 VVVVV

2-00 305 18880 4.1 776 3.3 618

5-07 305 23070 4.3 987 3.2 736

Lifetime 114270 4.4 5036 33 3809

3rd Dam:

Woodlawn Shottle Damaris-ET

5-08 EX-90 EEEVV

3-01 305 24040 4.3 1027 3.6 864

5-03 365 27930 4.0 1116 3.3 917

Lifetime 132950 4.2 5617 3.5 4649

4th Dam: (Pictured above)

Woodlawn Goldwyn Darcy-ET

VG-87 VE+VV

2-02 335 21690 4.3 936 3.5 758

Full sister:

Woodlawn Goldwyn Dusty-ET

EX-91 EEEVE

2-03 365 29237 3.9 1156 3.2 935

5th Dam:

Woodlawn Juror Daisy

EX-93,3E EEEVV DOM

4-01 303 30030 3.7 1103 3.3 978

5-01 305 30670 3.5 1081 3.3 1002

6-06 365 42698 4.0 1660 3.2 1352

8-04 305 30880 4.4 1350 3.2 975

Lifetime 233663 4.0 9477 3.2 7454

6th Dam:

Gorecroft W Victor Doll

EX-90 EEVVE

2-03 365 30660 3.4 1045 2.9 897

Lifetime 133400 3.5 4636 3.0 3962

7th Dam:

C Gorecroft Dolly

EX-90 EEE+E GMD

7-07 365 37710 3.5 1320 2.8 1061

8-11 365 42500 4.3 1813 2.7 1131

Lifetime 184380 3.8 6994 2.8 5152



EDG Lucy Tango L461-ET EX-91 VEEVE

4-04 286 40850 4.0 1618 3.2 1326

(2nd Dam of Lot 38)

LOT 38 #397

Whistle-Way Piazza Lettuce

3242659358 99%RHA-I

Born 8/28/22

**Bred 12/7/23, Due 9/12/24 to
724HO2024 Max-PP*RC
(carries an ultrasound female)**

Glendon Martin

1025 Prescott Rd

Lebanon, PA 17042

717-821-9629

FB 397915 Herioc Piazza-ET

3211634658 4/24 PTA +2818GTPI
+585M +.31% +112F +43P +812NMS
+2.6PL +1.24T +1.61UDC +.89FLC
Herioc X Medley

Whistle-Way Lgndry Lilac-ET

3-06 GP-82 +V+++ 3141920168
1-08 359 26710 4.3 1138 3.7 980
2-10 338 33330 4.6 1518 3.6 1198
4-01 294 27820 4.7 1313 3.6 1003
Lifetime 100920 4.5 4566 3.6 3625
Sire: Welcome Legendary 2870-ET

**2nd Dam: (Pictured above)
EDG Lucy Tango L461-ET
EX-91 VEEVE**

3-05 304 34270 3.7 1283 3.4 1161
4-04 286 40850 4.0 1618 3.2 1326

3rd Dam:

Butz-Hill Bookem Lucy-ET

VG-86 VV+VV
4-05 277 26320 3.4 897 3.0 789

4th Dam:

Kellercrest Manoman Lacy-ET

VG-85 VV+V+
2-06 305 25830 3.8 974 3.4 878

5th Dam:

Kellercrest Toystory Lady

VG-87 VV+VV DOM
2-01 365 36760 3.9 1407 3.3 1205

6th Dam:

Kellercrest Luckylady-ET

VG-88 EV+EV
4-01 358 32700 4.4 1439 3.6 1166
Lifetime 115350 4.3 4952 3.6 4184

7th Dam:

Kellercrest Manfred Luck

VG-87 VVE+E GMD-DOM
4-03 365 39300 3.9 1548 3.5 1394
6-01 365 37630 3.7 1400 3.4 1287
Lifetime 184890 3.8 7104 3.6 6590

8th Dam:

Kellercrest Winken Lynn

VG-86 ++VVE
5-07 365 30800 4.3 1324 3.4 1039
Lifetime 166410 4.1 6884 3.4 5581

9th Dam: Kellercrest Mark Lisa-ET

10th Dam:

Con-Inv Lindsay-ET

VG-87 VV+E DOM
4-03 365 25430 4.2 1069 3.3 846

11th Dam: Keystone Starlet Lass

EX-91,2E EEEE DOM
5-01 365 28220 5.3 1509
Lifetime 171720 4.5 7765



VT-Pond-View Roy Meri EX-92 EEEVE

3-07 365 30230 3.9 117 3.1 931

(Dam of Lot 39)

LOT 39

Arnold-Acres Coal Mackenzie

145085191 99%RHA-I

Born 9/2/20

2-00 365 26242 4.4 1154 3.5 912

Fresh 7/5/24 w/ 2nd calf

-August test 108 lbs

DHI Herd code 23-06-4650

Index #200

Pat Arnold

772 Stracks Dam Rd

Myerstown, PA 17067

717-304-0709

Scientific Doc Coal-ET

14436873 4/24 PTA +2387GTPI

+46M +35F +10P +2.3PL 2.77SCS

+2.81T +1.91uDC +1.76FLC 93%R

King Doc X EX-90 Delta

O-C-E-C Mogul Maple-ET

2-07 GP-83 ++VGV 144406993

Sire: Mountfield SSI Dcy Mogul-ET

Maternal sister:

VT-Pond-View Roy Meri

EX-92 EEEVE

3-07 365 30230 3.9 1177 3.1 931

(Pictured above)

2nd Dam:

VT-Pond-View Dur Megan-ET

EX-91,2E EEE+E

2-07 346 22740 4.0 915 3.5 793

3-09 365 24660 3.8 935 3.4 849

4-10 365 26660 3.9 1033 3.3 892

6-01 365 29450 3.9 1149 3.3 958

Lifetime 112250 3.9 4361 3.4 3771

3rd Dam:

VT-Pond-View Charles Mae-ET

EX-90 EVV+E

4-08 365 27680 4.6 1265 3.3 925

6-00 353 26100 4.6 1211 3.3 853

Lifetime 148330 4.6 6800 3.4 4982

4th Dam:

Burgandy-Brook Marlene-ET

EX-92,2E EVEEEE

2-03 365 22380 4.2 948 3.4 750

3-10 365 27880 4.3 1185 3.3 909

7-06 365 27500 4.3 1196 3.3 904

Lifetime 134150 4.3 5728 3.3 4389

5th Dam:

Marla Astro Dixie-Lee

EX-96,4E EEEE GMD-DOM

5-06 365 22650 4.2 947

Lifetime 139710 4.3 6000

6th Dam:

Char-Land Fury Penny

EX-93,4E EEEE

9-05 365 21220 4.1 869

Lifetime 183970 4.1 7544

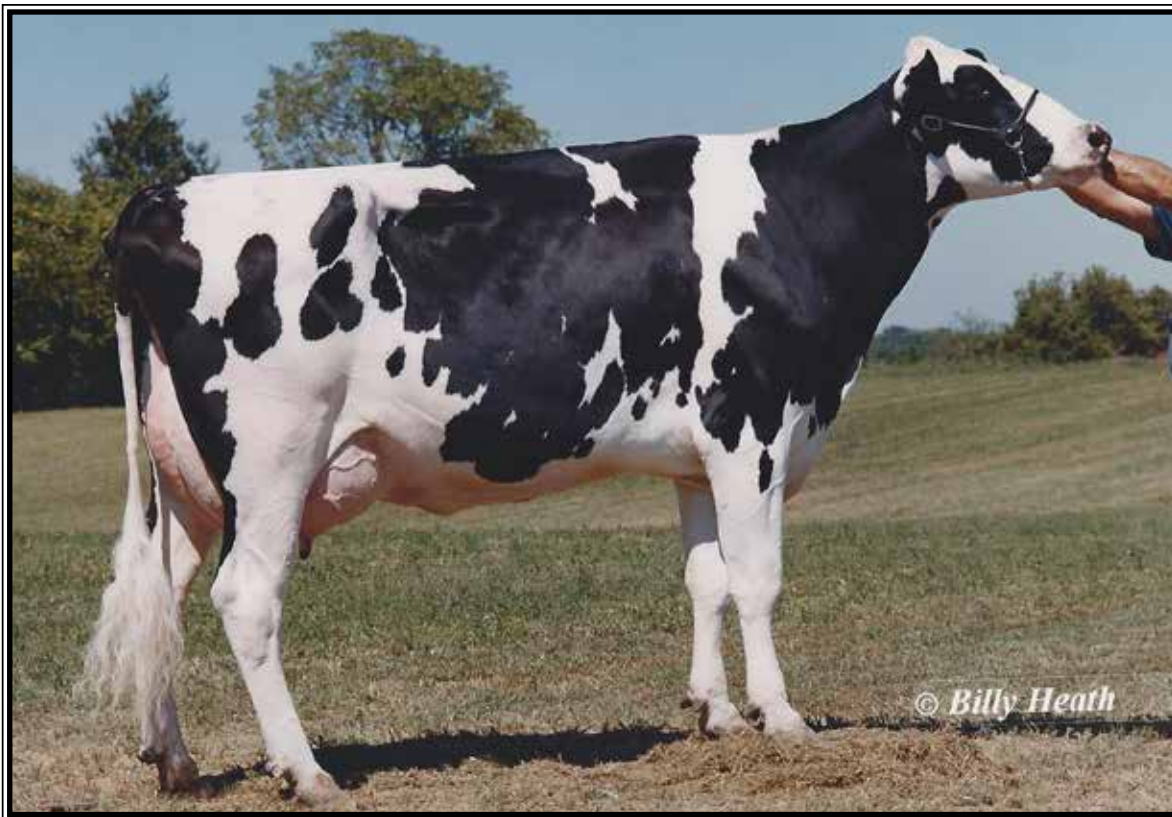

Harvue Emory Rosa EX-94,4E EEEEE

Lifetime 205600 4.2 8615 3.0 6269

(6th Dam of Lot 40)

LOT 40 #1006

Plessed-Rose Hfd Sonic Boom

3235481008 99%RHA-I

Born 3/7/22

Fresh 6/1/24

Plessed-Rose Dairy c/o Stephen Sifford

14304 Crawleys Dam Rd

Goldvein, VA 22720

919-618-2198

Siemers Doc Hanford-ET

3148093471 4/24 PTA +2494GTPI

+461M +.07% +37F +20P +1.3PL

+3.10T +2.50UDC +1.78FLC 95%R

King Doc X VG-85 Monterey

Sifford-RCF Tatoo Sierra

3-06 VG-86 VVV+V 3213646213

Sire: Duckett Crush Tatoo-ET

2nd Dam:

Harvue Solomon Selena

VG-89 EEV+E

3-02 196 14510 3.7 537 3.2 470

5-02 355 22320 4.0 897 3.3 726

3rd Dam:

Harvue Atwood Starla

EX-92 EEEEE

2-04 321 30730 3.5 1076 3.1 952

3-05 365 32700 3.6 1179 3.3 1092

4th Dam:

Harvue Braxton Spark

VG-88 VEE+V

2-03 365 32470 3.0 962 3.2 1025

3-06 343 36270 3.0 1077 3.0 1096

5th Dam:

Harvue talent Starr

EX-90,2E VEVVE

5-07 365 31700 3.8 1210 3.0 936

Lifetime 125020 3.8 4743 2.9 2998

6th Dam: (Pictured above)

Harvue Emory Rosa

EX-94,4E EEEEE

4-06 365 28940 4.0 1170 3.1 897

Lifetime 205600 4.2 8615 3.0 6269

7th Dam:

Harvue Charles Rachel

VG-86 VEV++

6-07 365 28580 4.0 1137 3.1 899

Lifetime 150400 3.9 5838 3.2 4856

8th Dam:

Harvue Phil Rosie

EX-93,3E EEEEE GMD-DOM

8-11 365 34900 3.4 1200 3.0 1047

Lifetime 311630 3.6 11215 3.1 9668



**Windy-Knoll-View Chanel-ET
EX-94,3E EEEEE**

**Nom. All-American Jr 3yr-old 2006
(Same family as Lot 41)*



**Himmel-Valley Vette Chinook
UG-88 VE+VE**

3-02 330 25140 4.2 1050 3.4 865
(Dam of Lot 41)

LOT 41 #462
Himmel-Vally Dnvr Colorado
3267427002 99%RHA-I
Born 8/30/22

**Bred 11/30/23, Due 9/7/24 to
7HO15085 Parfect**

Dyllan Himmelberger
2316 Heilmandale Rd
Lebanon, PA 17046
717-769-0352

Brenland Denver
12074893C 4/24 PTA +2079GTPI
+458M +26F +6P +2.48T +1.38UDC
High Octane X EX-90 Doorman

Himmel-Valley Vette Chinook
5-06 VG-88 VE+VE 3148605596
2-01 308 21560 4.3 925 3.7 791
3-02 330 25140 4.2 1050 3.4 865
4-02 293 23420 4.2 992 3.4 807
Sire: Sonnek GC Corvette-ET
(Pictured above)

Same family:
Windy-Knoll-View Chanel-ET
EX-94,3E EEEEE
3-04 365 35730 4.0 1443 3.4 1203
Lifetime 148830 4.1 6094 3.4 5112
(Pictured above)

**Nom. All-Am Jr 3yr-old 2006
*Mem. Res. A-A Best 3 Females 2006
*Mem HHM A-A Best 3 Females 2007
*2nd Aged Cow & Res, Grand NYS 2009
1st Aged Cow & BBO PA Spring 2009

2nd Dam:
Himmel-Valley Cherimoya-TW
GP-80 G+GG+
2-00 305 18090 3.7 661 3.6 656
Full sister:
Himmel-Valley Dempsey Cherish EX-90

3rd Dam:
Happy Milkin Durh Cherry-ET
VG-87 VV++E
7-11 305 28590 3.4 960 3.2 928
Lifetime 213680 3.5 7415 3.3 7008

4th Dam:
Danielle-L Terrason Cheer GP-82
2-02 305 22830 4.0 921 3.4 781

5th Dam:
Windy-Knoll-View Cher-ET
EX-92,2E EEEEE
4-05 320 24490 3.7 915 3.2 777

6th Dam: Windy-Knoll-View Wade Charm
EX-91,2E EEEEE
2-01 365 28500 3.7 1043 3.3 942
Lifetime 102140 3.8 3915 3.4 3439

7th Dam: Windy-Knoll-View Cassandra
EX-90 VEVVV
5-04 365 29250 3.7 1090 3.1 921
Lifetime 127190 3.7 4678 3.2 4095

8th Dam: Windy-Knoll-View Caitlin
EX-90 EEEEE
5-01 365 37090 2.8 1040 3.1 1146
Lifetime 112080 3.0 3316 3.1 3427

9th Dam: Windy-Knoll-View Supreme Chris
EX-90 EEVEE
3-04 312 17300 3.3 576 3.1 543

10th Dam: Windy-Knoll-View Bova Christie
EX-91,2E EEEV
6-08 305 19650 3.8 754 3.2 630

11th Dam: Windy-Knoll-View Jerry Crystal
EX-92,2E EEEE
Lifetime 189170 3.7 6939 3.2 5606

12th Dam: Windy-Knoll-View CD Cindy
EX-90,2E EVEE

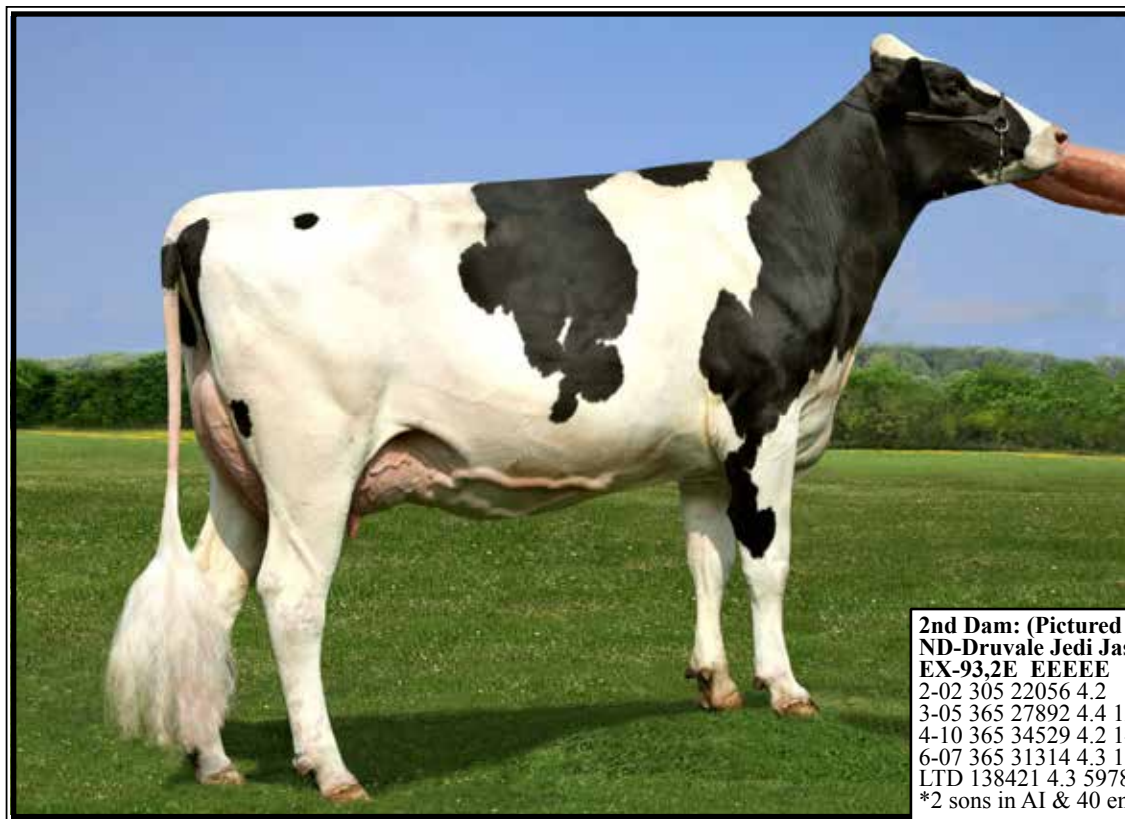

ND-Druvale Jedi Jasper-ET*RC EX-93,3E EEEEE

LTD 1384214.3 5978 3.6 4940

(2nd Dam of Lot 42)

LOT 42 #540

ND-Druvale Gmday Jillian-ET*RC

3223096446 99%RHA-I MW-0
 Born 10/12/21 8/24 PTA +2955GTPI
 +568M +.25% +88F +.09% +42P
 +961NMS +6.0PL +.5DPR 2.57SCS
 +1.44T +1.78UDC +.47FLC
 +226FE +1.4FI 2.1%SCE

Fresh 5/8/24

-milking 60 lbs/day

Bred 8/4/24 to

551HO449 Redlea*RC (sexed)
 (calf PA = +3011GTPI & pot. R&W)

***High genomics for Red Carrier!**

Furnace-Hill Holsteins

480 Schaeffer Rd
 Lebanon, PA 17042
 717-821-0886

RMD-Dotterer SSI Gameday-ET

3205704153 8/28 PTA +3221GTPI
 +1359M +.30% +132F +.08% +64P
 +1209NMS +5.7PL -1.1DPR 2.59SCS
 +1.93T +2.38UDC +.11FLC 99%R
 Big AI X GP-83 Blowtorch

ND-Druvale Ron Jaylee-ET*RC

3-11 VG-85 VVG+V 3199893200
 8/24 PTA +2584GTPI +654M
 2-03 345 22156 4.2 937 3.3 721
 3-04 284 25005 3.9 977 3.2 805 RIP
 Sire: Trent-Way-Js Ronald-ET*RC

2nd Dam: (Pictured above)

**ND-Druvale Jedi Jasper-ET*RC
 EX-93,2E EEEEE**

2-02 305 22056 4.2 932 3.6 785
 3-05 365 27892 4.4 1230 3.6 999
 4-10 365 34529 4.2 1433 3.5 1192
 6-07 365 31314 4.3 1347 3.4 1060
 LTD 138421 4.3 5978 3.6 4940

*2 sons in AI & 40 embryos exported

3rd Dam:

**ND-Druvale O Scarlet-RED-ET
 VG-89 EEEVV**

5-08 315 20700 4.0 826 3.7 763

4th Dam:

**ND-Druvale JB Uno Sissy-ET*RC
 EX-93,3E EEEEE**

9-01 365 24090 4.1 994 3.4 810
 LTD 188075 4.1 7682 3.2 5982

5th Dam:

**Galestone ND Shampoo-RED-ET
 GP-82 V+V++**

2-06 352 22910 3.9 900 3.7 846

6th Dam: Galestone Sammie-RED-ET

VG-86 VVVVV
 2-03 365 30540 3.8 1160 3.2 987

7th Dam:

**Scientific Rubirae Socks-ET*RC
 EX-93,3E VEEEE DOM**

5-08 365 43050 4.0 1809 3.1 1331
 Lifetime 154160 4.1 6388 3.3 4030

Maternal Sister:

Scientific Debutante Rae-ET EX-92
 *All-American 4yr-old 2005

8th Dam:

**Scientific Jubilant Rae-ET*RC
 EX-90 DOM EEEVV**

5-11 365 38880 4.1 1608 3.6 1408
 Lifetime 117590 4.0 4707 3.6 4242

9th Dam: C Hanoverhill Tony Rae

EX-96,3E GMD-DOM
 6-11 365 40221 4.1 1660 3.5 1408
 Lifetime 166397 4.1 6903 3.4 5611

*HM All-Am Jr 2yr-old 1988

*Nom. All-Am 5yr-old 1991

**10th Dam: Hanoverhill TT Roxette-ET*RC
 EX-94,2E GMD-DOM**

10-00 365 35040 4.3 1519 3.2 1129
 Lifetime 164789 4.1 6759 3.1 4367

11th Dam: Mil-R-Mor Roxette

EX-90 GMD-DOM 30*
 Lifetime 121417 4.7 5725

**12th Dam: C Glenridge Citation Roxy
 EX-97,4E GMD**

Lifetime 209784 4.5 9471
 *2X Queen of the Breed

13th Dam: EX-90 GMD

Lifetime 218636 3.9 8581

*3X All-American Produce of Dam



**Stoneden Fools Gold-RED
UG-88-CAN**

4-03 365 50748 3.8 1942 2.9 1462
(4th Dam of Lot 43)



**Morsan Ladd After Fools-RED-P
UG-85-CAN**
(3rd Dam of Lot 43)

LOT 43

Be-JZ Nightcap Tanzy-RED*VR

3-07 GP-82 +++G+

145131502 99%RHA-I

Born 5/17/20 4/24 PTA +2428GTPI

+787M +25F +26P +2.3PL +1.52T

1-11 365 34025 3.8 1327 2.9 999

3-04 282 25370 4.3 1086 3.1 780

DRY COW

Due 8/30/24 to

566HO1345 Ever-RED*VR

Nathan Hornberger

849 Temperance Hill Rd

Lititz, PA 17543

717-507-3391

Mr Spring Nightcap 74636-ET

3132348470 4/24 PTA +2743GTPI

+1145M +75F +49P +833NMS +3.1PL

2.82SCS +.76T +1.55UDC 98%R

AltaSpring X VG-85 Numero Uno

Be-Jz King Abel Tirza-RED

5-10 VG-87 VVV+V 144484139

2-02 359 32046 4.3 1394 3.3 1056

3-04 272 27341 4.3 1174 3.3 896

4-03 343 36521 4.1 1499 3.2 1186

5-04 277 31645 4.3 1347 3.2 1016

Sire: Leaninghouse King Abel-ET

***VR= Variant Red**

**Variant Reds when bred to any B&W
sire will have 50% R&W calves.**

2nd Dam:

**Comfort Rubicon Tina-RED-ET
VG-87 VVVVV**

5-09 365 41880 4.3 1802 3.5 1469

7-00 365 42250 4.5 1914 3.4 1425

-still in the herd!

3rd Dam: (Pictured above)

Morsan Ladd After Fools-RED-ET*PO

2-05 318 20269 4.6 935 3.3 659

4th Dam:

**Morsan After Fools Gold-RED
VG-85-CAN**

2-02 365 28373 4.0 1142 3.1 884

5th Dam: (Pictured above)

**Stoneden Fools Gold-RED
VG-88-CAN 89-MS**

2-04 365 38949 3.6 1407 3.0 1177

4-03 365 50748 3.8 1942 2.9 1462

Lifetime 112225 3.8 4220 3.0 3366

6th Dam:

**Marktwain Lee Diana
VG-85-CAN 86-MS**

3-06 365 19385 3.8 730 3.0 589

**7th Dam: Marktwain Charles Dixie
EX-90-CAN**

4-03 365 24140 4.0 977 3.1 741

Lifetime 157069 4.1 6385 3.1 4934

**8th Dam: Marktwain Yolanda-RED
VG-86-CAN 86-MS**

10-00 365 24914 3.7 922 2.8 699

Lifetime 190120 3.9 7335 3.1 5853

**9th Dam: Marktwain TT Yvonne
VG-86-CAN VG-MS**

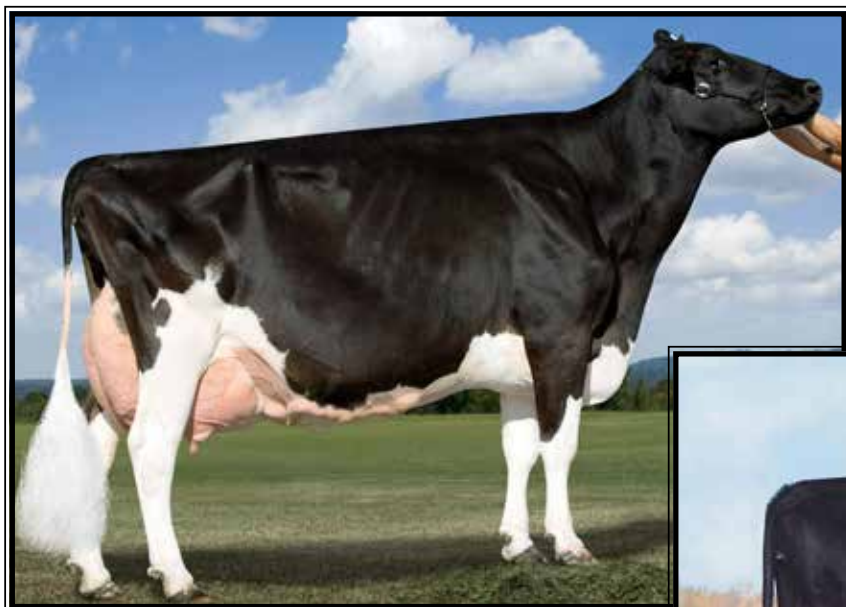

Buroco Juror Edith
EX-94,4E EEEEE
4X Nom. All-American
 (2nd Dam of Lot 66)

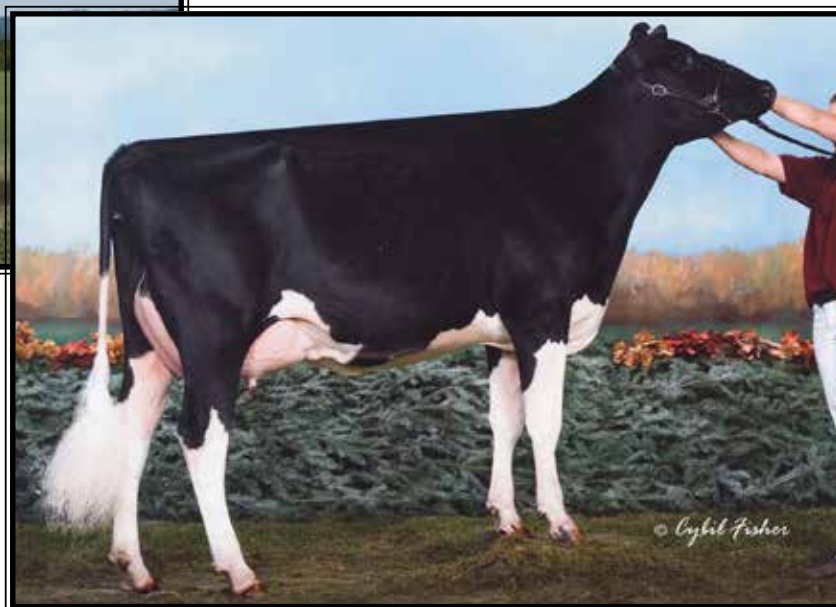

Pyramid Durham Eternity-ET
VG-88 VEUUU

**HHM Jr All-American Milking Yearling 2010*
 (Mat. sister to the Dam of Lot 44)

LOT 44 #5
East-Knoll Crush Babe

4-11 VG-85 VVV++
 3212783631 99%RHA-I
 Born 1/25/19

2-02 305 22910 3.0 685 3.2 730
 3-04 318 29457 3.3 979 3.2 934
 4-04 355 34734 3.4 1173 3.1 1082
Fresh 8/1/24 w/ 4th calf

Dusty-Ridge Farm LLC
 2 Widdowson Rd
 Quarryville, PA 17566
 717-940-0158

Maverick Crush
 12042760C 4/24 PTA +2046GTPI
 +2.5PL+2.43T+1.54UDC+1.20FLC
 Doorman X VG Numero Uno

Pyramid Brazzle Elsa-ET
5-08 GP-83 VV+++ 3127934943
 -milked 4+ lactations in untested herd
 Sire: Arrowstar Brazzle-Imp-ET
Maternal sisters include:
Pyramid Durham Eternity-ET
VG-88 VEVVV
 2-11 365 28740 4.2 1204 3.5 1019
**HHM Jr All-Am Milking Yrlng 2010*
 (Pictured above)

Pyramid Astro Elegant
EX-92,2E EEEEE
 3-01 365 29070 5.4 1566 3.3 958
**HHM Jr All-Am Sr 3yr-old 2007*
**Res. Jr All-Am Sr. 2yr-old 2006*
**Res. Jr All-Am Winter Yrlng 2005*
**Nom. All-Am Winter Yrlng 2005*

2nd Dam: (Pictured above)
Buroco Juror Edith
EX-94,4E EEEEE
 2-02 345 21460 4.3 921 3.4 721
 3-03 365 33425 4.0 1436 3.0 1015
 4-05 305 29050 4.1 1184 3.1 914
 6-05 365 37366 4.1 1541 3.0 1131
 8-02 365 36570 4.7 1708 3.3 1205
 10-00 365 37000 4.3 1593 3.2 1168
 12-03 365 30162 4.4 1348 3.2 976
 Lifetime 273810 4.5 12211 3.3 9026
**Nom. Jr All-Am Aged Cow 2008*
**Nom. Jr All-Am 4yr-old 2006*
**Nom. Jr All-Am Sr 3yr-old 2005*
**HHM Jr All-Am Winter Yearling 2003*

3rd Dam:
Larisac Stardust Eddie
EX-90,2E-CAN
 6-04 365 28880 4.3 1248 3.0 862
 Lifetime 162140 4.1 6709 3.1 5079
**1st Sr 2yr-old Rimouski 2000*
**3rd Sr 2yr-old Quebec Expo 2000*



**Crystal-Star AZ 2255-RED-ET
VG-88**

**Nom. All-American R&W Milking Yearling 2022
(Mat. sister to Lot 45)*



**Greenlea Ad Avery-RED-ET
EX-90**

**Res. All-Am R&W Winter Calf 2016
(Mat. sister to Lot 45)*

LOT 45 #754
Crystal-Star Apple-RED-ET

2-03 G-76 G+GFG
3229862954 99%RHA-I
Born 9/8/21

1-10 305 18790 4.8 900 3.7 694

Fresh 8/11/24

94HO910 Aristocrat-RED (sexed)

**Heifer calf will sell as Lot 45½*

Maternal sisters to Lot 45:

Greenlea Ad Avery-RED-ET EX-90
(Pictured above)

**Sold for \$10,500 @ 1st Boarderview Sale*

**Res. All-Am R&W Winter Calf 2016*

**1st Winter Calf & Res. Jr Champion*

@ Eastern Nat'l R&W Show 2016

**3rd Winter Calf WDE R&W 2016*

Greenlea Ad Annie-RED-ET

**Unanimous All-American R&W Winter Yearling 2017*

**Jr Champion WDE R&W Show 2017*

**1st Winter Yearling & Jr Champion NY Spring Red & White Show 2017*

**All-American R&W Winter Calf 2016*

**1st Winter Calf & Res. Jr Champion WDE R&W Show 2016*

Crystal-Star AZ 2255-RED-ET VG-88
(Pictured above)

**Nom. All-Am R&W Milking YrIng 2022*

**Res. Int Champ MW Fall Nat'l 2022*

Dusty-Ridge Farm LLC

2 Widdowson Rd

Quarryville, PA 17566

717-940-0158

Jon-Lu Mr U R Amazing-RED

144673951 4/24 PTA +2091TPI

+1.54T +1.21UDC +1.32FLC 76%R

Unstopabull X EX-90 GMD Sympatico

Tri-Vision Amelia-RED-ET

6-06 EX-90,2E EEEVE 138890483

3-04 365 31520 4.0 1254 3.4 1061

4-08 365 37290 4.0 1482 3.3 1214

Lifetime 101450 4.1 4160 3.3 3396

Sire: KHW Kite Advent-RED-ET

LOT 45½ #4034

Red & White Heifer calf

*Reg. pending

Born 8/11/24

Sire: Luck-E Aristocrat-ET

3141305454 4/24 PTA +1823GTPI

+2.49T +1.49UDC +1.57FLC 97%R

Ammo X EX-94 McGucci

Dam: Apple-RED (Sells as Lot 45)

2nd Dam:

Jauquet-Lang SS Amber-ET*RC
EX-91 EEEVE

2-05 365 30270 3.9 1190 3.3 1011

4-10 365 28510 3.4 956 3.3 950

Lifetime 126620 3.4 4360 3.2 4044

3rd Dam:

BKB Amanda-ET

EX-92 EEEVE GMD-DOM

2-03 365 33830 4.4 1504 3.4 1167

4-03 365 41480 5.0 2082 3.3 1357

Lifetime 104750 4.8 5075 3.5 3671

4th Dam:

Shoremar S Alicia-ET

EX-97,3E EEEEE DOM

6-10 365 35760 4.3 1544 3.4 1214

8-11 362 38250 4.3 1650 3.3 1270

Lifetime 185002 4.2 7731 3.3 1270

-27th cow of the breed to go EX-97

-Res. All-Am 125,000lb cow 2004

-All-World & Peoples Choice Winner '02

-HHM All-Time All-Am 5yr-old

-3X All-Canadian & 3X All-Am

-6X All-American Nominated

Full sister to Alicia:

Ms Kingstead Chief Adeen-ET

EX-94,2E EEEEE DOM

3-05 310 30180 4.0 1209 3.4 1020

**Nom. All-American Jr 3yr-old 2000*

**Nom. All-American 4yr-old 2001*

**2X All-Am Produce w/ All-World Sis.*

5th Dam:

C Aitkenbrae Starbuck Ada

EX-94,2E EEEEE DOM

5-06 365 30055 3.5 1043 3.5 1049

Lifetime 105150 3.4 3600 3.2 3356

**2X All-American produce of Dam*

**All-American Sr 3yr-old 1990*

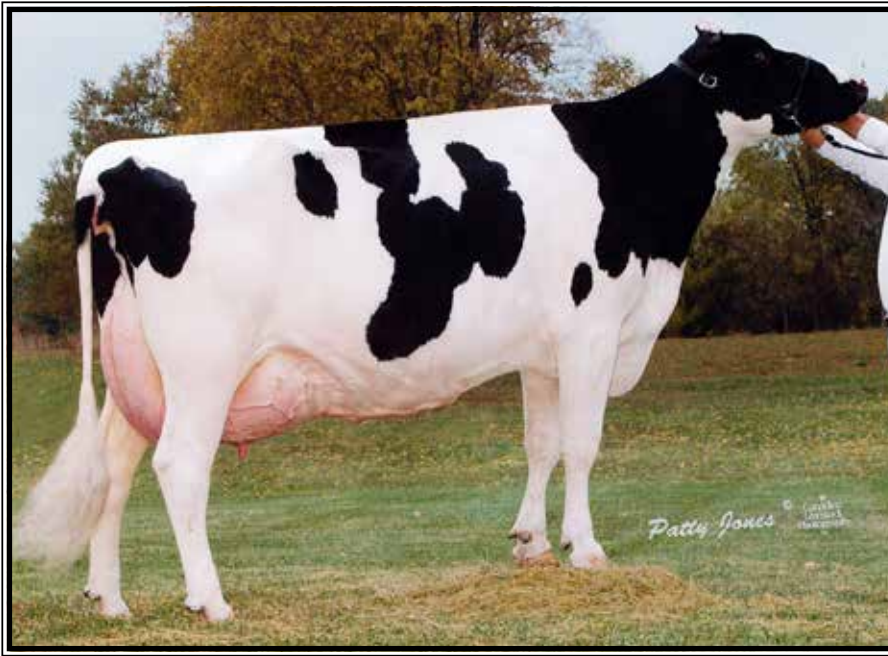

**Tri-Day Ashlyn-ET
EX-96,2E EEEEE GMD-DOM**

**All-Am & All-Can 4yr-old 2001
(6th Dam of Lot 46)*

2nd Dam:
Arthaven Jord Ainsley-RED*PO
GP-83 ++F++

3rd Dam:
Arthaven Ladd Amy-P*RC*PO
EX-91,2E EE+EE
6-06 340 29740 3.7 1092 3.3 993
Lifetime 174720 3.5 6129 3.3 5818

4th Dam:
Miss Durham Athena-ET
VG-86 VV+VV
3-02 349 23750 2.7 652 3.1 747

5th Dam:
Kingsmill Titanic Actres-ET
VG-87 VVVVV
2-07 365 27580 4.4 1215 3.6 1006

Sisters include:
Ernest-Anthony Aphrodite-ET EX-95,2E
EO Siemers Ashlyns Angel EX-95,2E
Kingsmill Ashlyns Audrey EX-94
EK-Oseeana Ambrosia-ET EX-95,2E

6th Dam: (Pictured above)
Tri-Day Ashlyn-ET
EX-96,2E EEEEE GMD-DOM
4-09 365 43090 4.8 2079 3.5 1503
Lifetime 144770 4.6 6665 3.5 5135
**All-Time All-American 4yr-old cow
*HHM All-Time All-Am Sr 3yr-old
*Voted All-World 2001
*All-Am & All-Can 4yr-old cow 2001
All-Am & Res All-Can Sr 3yr-old 2000

5th Dam:
Bendy-Brook Odyssey Favorite
EX-92,2E EEEEE DOM
6-01 337 22670 3.4 770 3.1 706
**Res. All-Am Produce of Dam 2000
Nom Jr All-Am Aged Cow 1995

6th Dam:
Bendy-Brook Star Fonda
VG-86 VG-MS
Lifetime 108500 3.4 3725 3.2 3430

LOT 46 #36
Arthaven Ana Alicia-P-RED*PO
145490135 99%RHA-I
Born 9/18/22

Mike Kunkle
296 Fredericksburg Rd
Jonestown, PA 17038
717-865-2846

**Will sell fresh*

Mr Affection Analyst-RED-ET
3136496608 4/24 PTA +1795GTPI
+92M +2.09T +1.55UDC +1.18FLC
Unstopabull X EX-94,2E Byway

Arthaven Warrior Amy-P-RED*PO
145048226
-Sold for Dairy
Sire: Mr Blondin Warriar-RED-ET

LOT 47 #297
J-Ra Upgrade Ellie
3228493429 99%RHA-I
Born 6/1/22

Jeffrey Raney
6919 Adamsville Rd
Adamsville, PA 16110
724-932-3310

**Bred 1/27/24, Due 10/12/24 to
250HO16388 Handshake**

Our-Favorite Upgrade-ET
3146864323 4/24 PTA +1951GTPI
+2.99T +1.95UDC +.62FLC 95%R
Crush X EX-94,3E Atwood

J-Ra Beemer Empire
2-09 VG-85 VV++V 3151338973
2-02 302 23620 3.7 873 3.4 810
Sire: Pol Butte Mc Beemer-ET

2nd Dam:
J-Ra Pety Epic
VG-87 VVVVV
2-03 348 32670 3.7 1201 3.1 1022
3-03 365 35900 3.7 1319 3.3 1173
4-07 228 25550 3.8 963 3.0 775

3rd Dam:
J-Ra Bradnick Eden
VG-85 ++VVV

4th Dam;
J-Ra Afteshock Ella
VG-85 VVGV
2-04 365 26120 4.3 1116 3.4 896
3-06 327 25530 4.0 1025 3.3 846

5th Dam:
J-Ra Durchan Emma
VG-87 VV+++V
4-07 365 26100 4.5 1179 3.6 944

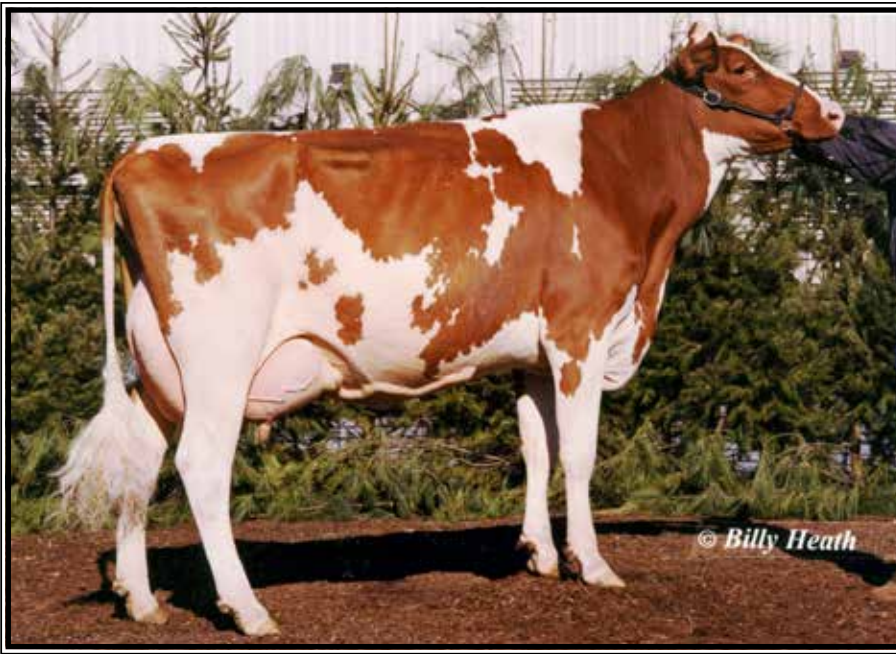

**Windsor-Manor Rubn Ruby-RED
EX-94,3E EEEEE**

**5 daughters nominated All-American!
(Full sister to the 4th Dam of Lot 48)*

**2nd Dam: Arthaven Defiant Robin-RED
VG-87 VVEVV**

2-05 306 19640 4.3 838 3.5 695
3-05 280 20700 4.4 901 3.5 734

3rd Dam:

**Miss Reba Adv Robin-RED-ET
VG-86 VV+VV**

4-00 324 21140 3.7 778 3.3 700
Lifetime 113430 3.8 4350 3.3 3785

4th Dam:

**Windsor-Manor Rubn Reba-RED
EX-90,2E EEEEE**

3-01 305 25150 4.1 1027 3.6 894

**Nom. All-Am R&W Sr 3yr-old 2005*

FULL sister: (Pictured above)

**Windsor-Manor Rubn Ruby-RED
EX-94,3E EEEEE**

7-09 365 37290 3.4 1252 2.9 1073

**5 daus. Nominated All-American!*

**1st Jr 3yr-old R&W E. Nat'l '03*

5th Dam:

**Windsor-Manor Kemview Reddy *RC
VG-85 1-11 365 20190 4.6 931 3.4 690**

6th Dam:

**MD-Gaywinds Factor Kris-RED VG-85
1-11 365 20360 4.4 898 3.3 674**

7th Dam:

**Peaceful-Meadows Kristen-ET VG-85
2-06 296 20020 3.7 746 2.9 579**

**8th Dam: Dream & Do Cleitus Kasey
EX-91, EX-MS GMD-DOM**

4-08 365 36960 4.8 1783 3.2 1178

Lifetime 111750 4.7 5197 3.3 3681

**19h Dam: Burket-Falls Scenic-ET*RC
VG-87, VG-MS DOM**

10th Dam:

**Burket-Falls Magnetic Susette
EX-90 GMD**

8-02 365 31336 3.4 1006 2.6 819

11th Dam:

**Burket-Falls Elevation Sophia
EX-93,4E GMD**

8-01 365 27799 4.2 1177 2.9 806

Lifetime 241534 4.1 10022F

LOT 48 #32

Arthaven Ana Restless-RED

145471338 99%RHA-I

Born 5/17/22

Fresh 6/30/24

Mike Kunkle

296 Fredericksburg Rd

Jonestown, PA 17038

717-865-2846

Mr Affection Analyst-RED-ET

3136496608 4/24 PTA +1795GTPI

+92M +2.09T +1.55UDC +1.18FLC

Unstopabull X EX-94,2E Byway

Arthaven Jordy Restless-RED

3-07 VG-87 VVVVV 145085463

-Sold for dairy

Sire: Cycle McGucci Jordy-RED

LOT 49 #1256

Dream-On Handshake Mocha

3250036106 99%RHA-I

Born 8/23/22

Fresh 8/5/24

Colin Lentz

1179 Greble Rd

Lebanon, PA 17046

717-304-9336

Siemers Handshake 32706-ET

3208357331 4/24 PTA +2726GTPI

+1.4PL +2.92T +2.45UDC +1.87FLC

Tropic X GP-83 Delta-Lambda

Dream-On Helix Metalica

3-06 EX-90 EE+VE 3206348904

2-01 342 29630 3.9 1141 3.2 960

Sire: AOT Silver Helix-ET

2nd Dam: Dream-On Corvette Metallic

3rd Dam:

**Dream-On Chrome Mindy GP-81
1-10 342 27940 3.5 975 3.2 898**

4th Dam:

**Dream-On Sid Minerva
GP-82 +++++**

1-09 365 27680 3.7 1014 3.2 873

4-04 239 28010 3.3 915 3.2 893

5th Dam:

**Dream-On Atwood Martha
EX-91,2E EEVVE**

4-00 365 30680 4.3 1319 3.7 1131

5-02 365 32970 4.8 1568 3.7 1236

6-07 365 33530 4.4 1490 3.6 1217

Lifetime 152640 4.4 6666 43.7 5624

**6th Dam: Dream-On Fortune Maui
VG-88 VEV+E**

6-09 365 41690 3.0 1237 3.2 1345

8-00 365 36560 3.6 1333 3.4 1242

Lifetime 201380 3.2 6415 3.3 6661

**7th Dam: Dream-On Champion Missy
VG-87 EVVVV**

2-02 365 33060 3.1 1017 3.2 1042



**Hammer-Creek Gold Klassy-ET
EX-91 VE+EE GMD-DOM**

5-11 344 39380 3.5 1375 3.2 1241
(5th Dam of Lot 50)

LOT 50 #89

Hammer-Creek Hancock Kaunda

3215306015 99%RHA-I
Born 9/3/21
1-10 298 18770 4.3 815 3.5 650
Fresh 6/22/24 w/ 2nd calf

**Needs to see classifier/beautiful udder*

Lavern Martin

972 Schaeffer rd
Lebanon, PA 17042
717-949-3093

Siemers Doc Hancock

3144882821 4/24 PTA +2737GTPI
+1146M +49F +39P +528NMS +3.0PL
+3.62T +3.38UDC +2.51FLC 99%R
King Doc X VG-85 Monterey

Hammer-Creek Commandr Kaman

3-02 GP-82 ++G++ 3201007628
2-0 290 16190 5.0 817 3.9 630
Sire: Larcrest Commander-ET

2nd Dam:

Hammer-Creek Halogen Krispy
EX-91,2E VVEEE
3-02 305 25190 4.4 1112 3.3 833
4-01 300 27690 4.4 1208 3.3 919
5-00 285 26290 4.1 1087 3.3 859
5-11 299 26890 4.2 1116 3.1 833
6-10 310 30050 4.0 1188 3.2 964
7-11 350 31640 3.7 1169 3.1 990
Lifetime 209850 4.1 8548 3.2 6758

3rd Dam:

Hammer-Creek Sud Krispix-ET
GP-82 V++++
3-03 350 38060 4.1 1547 3.3 1269

4th Dam:

Hammer-Creek Dmn Krystal-ET G-79
4-05 315 35620 3.0 1051 3.2 1141

5th Dam: (Pictured above)

Hammer-Creek Gold Klassy-ET
EX-91 VE+EE GMD-DOM
5-11 344 39380 3.5 1375 3.2 1241
Lifetime 116790 3.6 4210 3.4 3937

6th Dam: Hammer-Creek Zade Klassic

VG-88 VEVEV GMD-DOM
3-11 365 37640 3.5 1312 3.2 1206
Lifetime 175340 3.5 6144 3.3 5705

7th Dam: Hammer-Creek Katelyn-ET

EX-90 +E+EE GMD
3-02 361 44240 4.2 1871 2.9 1285
Lifetime 153500 3.8 5865 2.8 4361

8th Dam: Ricecrest Formation Kate-ET

GP-83 GMD
4-09 365 53440 3.3 1753 2.7 1468
Lifetime 236180 3.2 7440 2.8 6567

9th Dam: Wa-Del RC Bkckstr Martha-ET

EX-93,2E 97-MS GMD-DOM
5-04 365 38840 4.2 1643 2.8 1104
Lifetime 103060 4.2 4341 2.9 3030

10th thru 15th dams ALL VG or EX

LOT 51 #454

Dan-Ly Aftershock Mushroom

3251619999 100%RHA-NA
Born 6/12/22

**Bred 2/10/24, Due 11/15/24 to
7HO12920 Gold Chip**

Daniel & Janelle Eberly

870 Schaeffer Rd
Lebanon, PA 17042
717-821-0665

Ms Atlees Sht Aftershock-ET

65249839 4/24 PTA +1680GTPI
+1.55T +1.17UDC +.59FLC 99%R
Shottle X EX-92 All-Am Durham

Dan-Ly Carney Moe

4-06 VG-86 VV+VV 3205646259
2-04 243 13770 4.3 591 3.3 455
3-04 242 16830 4.2 708 3.1 521
Sire: Rickland Shan Carney-ET

2nd Dam:

Dan-Ly Corvette Manger
EX-91,2E EEVEE

2-01 299 21690 3.8 814 3.0 653
3-01 305 24250 3.5 849 2.9 697
4-02 305 28540 3.6 1036 3.1 873
5-04 305 30820 3.6 1121 3.0 917
Lifetime 110340 3.7 4042 3.0 3317

3rd Dam: Dan-Ly Mallory

4th Dam:

Dan-Ly Dundee Meadow
VG-86 +VVVV

3-11 305 24970 3.8 961 3.4 837
5-10 305 27470 4.0 1099 3.5 954
Lifetime 129730 3.9 5070 3.4 4391



**Groffdale Shottle Reece-ET
EX-90,2E EEEVE**

5-03 336 29240 3.8 1117 3.0 878
(4th Dam of Lot 52)

2nd Dam: Whistle-Way Bonjour Robin

GP-82 +VGG+
1-10 327 27740 4.8 1339 3.5 979
2-11 296 29390 4.9 1439 3.6 1053

3rd Dam: Friskyborder Acm Replic-ET

VG-85 VEV++
4-05 350 39168 3.8 1495 3.4 1314
Lifetime 156100 3.9 6052 3.4 5257

**4th Dam: (Pictured above)
Groffdale Shottle Reece-ET**

EX-90,2E EEEVE
5-03 336 29240 3.8 1117 3.0 878
*13th generation EX cow!

5th Dam Pinehurst Royal Rhyme

EX-91,2E EEEEE
3-07 365 40330 4.4 1782 3.2 1275
Lifetime 108930 4.3 4652 3.3 3584

6th Dam:

Pinehurst Roulade EX-92,2E EEEEE
5-00 365 35130 3.6 1271 3.2 1115
Lifetime 142070 3.8 5395 3.1 4436

7th Dam:

Pinehurst Sweet Cleo EX-90 EEVEV
6-00 365 40380 4.4 1776 3.2 1305
Lifetime 191570 3.9 7392 3.3 6238

8th Dam:

Pinehurst Sweet Freedom EX-90
5-07 330 34520 4.3 1500 3.1 1084

9th Dam:

Pinehurst Sweet Delight EX-91,3E GMD
8-00 365 28460 4.2 1194 3.2 917
Lifetime 151600 4.0 6116 3.2 4907

10th Dam:

Pinehurst Rapture EX-96,4E GMD
8-02 365 30370 4.2 1290 3.1 948
Lifetime 160790 3.9 6337 3.0 2469

11th thru 15th Dams ALL EX cows!

16th Dam:

Audrey Posch EX-93,2E EEEE GMD
Lifetime 180339 3.8 6775

LOT 52 #443

Whistle-Way Tractor Rosa

3264161045 99%RHA-I
Born 8/1/23 A2/A2 AB
4/24 PTA +2544GTPI +2.19T +2.12UD

*Sells ready to breed

Glendon Martin

1025 Prescott Rd
Lebanon, PA 17042
717-821-9629

Mr Aija Axl Tractor-ET

3204593856 4/24 PTA +2537GTPI
+452M +.06% +35F +25P +.9PL
+2.91T +2.65UDC +1.39FLC 81%R
Axl X EX-90 King Doc

Whistle-Way House Riddle

2-03 G-79 G+GG+ 3242659315
1-10 308 27430 4.4 1216 3.3 893
Sire: Leaninghouse Helix 22137-ET

LOT 53 #467

Dan-Ly Undenied Brooks

3251620012 99%RHA-I
Born 11/17/22

Bred 1/29/24, Due 10/24/24 to
250HO15329 Thunderstruck

Daniel & Janelle Eberly

870 Schaeffer Rd
Lebanon, PA 17042
717-821-0665

Our-Favorite Undenied-ET

3125220760 4/24 PTA +1967GTPI
+22F +2.98T +.91UDC +.49FLC
Solomon X EX-94,3E Atwood

Dan-Ly Beemer Biscuit

3-00 GP-83 VV+++ 3220217160
2-05 257 17370 4.2 735 3.1 532
Sire: Pol Butte Mc Beemer-ET

2nd Dam:

Dan-Ly Sabathia Bridge

EX-90,2E EEEVE
1-10 305 18600 4.6 856 3.4 635
2-10 305 16820 4.9 819 3.5 596
4-00 305 20790 4.9 1025 3.4 715
5-02 305 19820 5.3 1041 3.5 697
6-03 305 23320 5.6 1300 3.5 810
Lifetime 112890 5.1 5788 3.5 3939

3rd Dam:

Dan-Ly Braxton Bridget

VG-86 VEV+V
4-09 305 29510 4.0 1176 3.4 991
Lifetime 110340 3.9 4301 3.4 3703

4th Dam:

Dan-Ly Bambam Band-Aid

GP-83 VVV++
4-02 20360 3.2 659 3.1 628

5th Dam:

Aitkenbrae Lee Belinda

EX-92,4E EEEEE
10-06 305 30040 3.4 1007 3.2 950
Lifetime 129450 3.8 4861 3.4 4430



**Brigeen Mark Talinda-ET
EX-92,2E VEEEEE**

6-02 365 30280 4.3 1315 3.3 1010
(6th Dam of Lot 54)

2nd Dam:
Gen-Rich Cur-Daw Falisha
VG-85 V+V+V
2-11 264 18180 3.9 707 3.4 612
3-09 285 18340 3.8 691 3.2 591

3rd Dam:
Del-Hollow Acme Tilly
EX-90 EVVVE

4th Dam:
Del-Hollow Dunde Talinda
GP-83 ++V++
2-02 305 23110 3.6 826 3.2 741

5th Dam:
Del-Hollow Cos Brigeen-T-ET
EX-91 EEVEE
3-01 365 29340 3.4 986 2.9 864
Lifetime 136450 3.8 5196 3.0 4138

6th Dam: (Pictured above)
Brigeen Mark Talinda-ET
EX-92,2E VEEEEE
6-02 365 30280 4.3 1315 3.3 1010
Lifetime 113290 4.4 4973 3.4 3907

7th Dam:
Mil-R-Mor Citamatt Talinda
EX-92,2E EEEE
4-09 365 27860 4.6 1288 3.6 992

8th Dam: Mil-R-Mor T Talma-ET
EX-93,2E EEEE GMD-DOM
7-02 365 35310 4.0 1401 3.2 1132
Lifetime 120870 4.0 4839 3.3 4043

9th Dam: Mil-R-Mor Toprox-ET
EX-94,3E EX-MS GMD-DOM
9-00 365 43660 5.3 2298 3.4 1490
*2nd ME Fat & 3rd ME Protein
Lifetime 188140 4.9 9227 3.5 5970

10th Dam: C Glenridge Citation Roxy
EX-97,4E GMD
Lifetime 209784 4.5 9471
*2X Queen of the Breed
*Mem. All-Time All-Am Prod. of Dam

11th Dam: EX-90 GMD
Lifetime 218636 3.9 8581
*3X All-American Produce of Dam

12th Dam: VG-85 w/ 249580 life milk

LOT 54 #1306

Good-Breeze Twister

3256222126 99%RHA-I
Born 5/8/22

Fresh 5/24/24

Last test- 80 lbs 4.1%F 3.0%P
SCC 15,000

Bred 7/17/24 to

551HO734 Hoa-P (sexed)

Derek Good

151 Helgerode Drive
Myerstown, PA 17067
717-679-8112

Walnutlawn Sidekick

12508113C 4/24 PTA +2170GTPI
+3.07T +2.29UDC +1.18FLC 99%R
Abbott EX-95,2E McChutchen

Good-Breeze Tinger

3212614303
-sold for dairy
Sire: Woodcrest King Doc

LOT 55 #1321

Good-Breeze Dynaamit

3256222141 99%RHA-I
Born 7/28/22

Fresh 7/9/24

1st test- 60 lbs 4.1%F 3.0%P
SCC 81,000

Curvin Good

151 Helgerode Drive
Myerstown, PA 17067
717-821-2585

Siemers Doc Hancock

3144882821 4/24 PTA +2737GTPI
+1146M +49F +39P +528NMS +3.0PL
+3.62T +3.38UDC +2.51FLC 99%R
Kng Doc X VG-85 Monterey

Good-Breeze Deep

3-03 VG-85 VV++V 3149754504
Sire: Ladys-Manor Durbin-ET

2nd Dam:

Cur-Daw Dorcas
VG-88 EEEVV

2-01 320 23170 4.0 922 3.3 776
3-01 317 24390 4.0 986 3.3 813
4-01 365 32020 3.9 1263 3.3 1072
5-04 365 36360 3.8 1398 3.3 1214
6-06 346 35040 3.9 1383 3.3 1170
7-06 343 36490 3.8 1370 3.3 1198
8-07 324 28120 3.8 1068 3.3 935
Lifetime 240360 3.9 9303 3.3 7992

3rd Dam:

Cur-Daw Kitty

4th Dam:

Cur-Daw Toystory Chickadee
VG-85 VV+V+

3-00 365 29180 4.3 1266 3.2 788

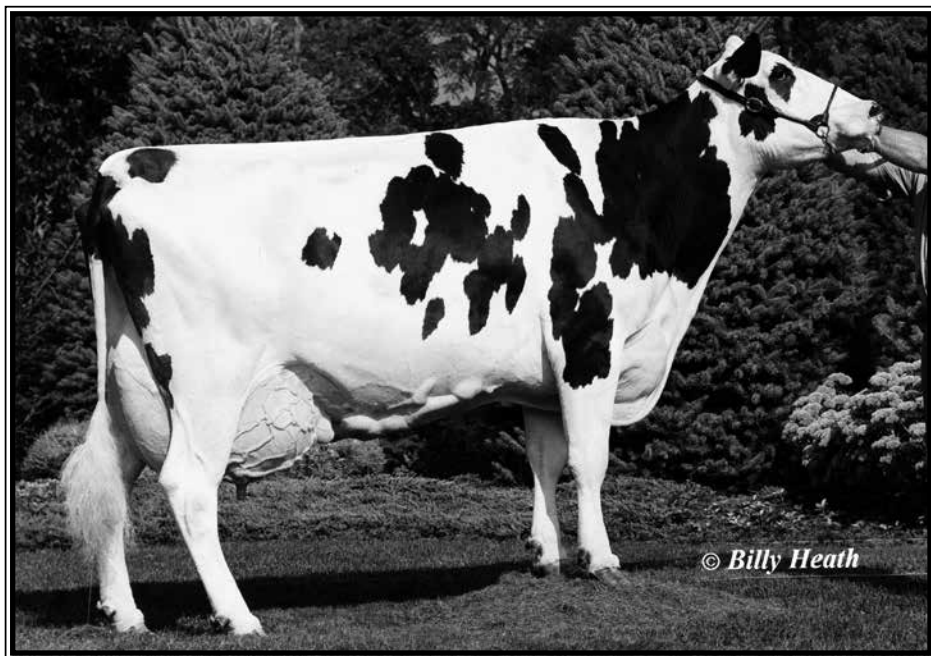

Hidden-View Emory Beauty-ET EX-90,2E GMD-DOM

Lifetime 228700 3.8 8593 3.1 7033
(8th Dam of Lot 56)

**2nd Dam: Dewdrop-Medo Mayflwr Bobbin
GP-83, VG-MS**

1-11 333 26130 3.5 917 3.1 803
3-00 279 24950 3.5 877 3.0 756

**3rd Dam: Dewdrop-Medo Kickof Buttons
GP-83, VG-MS**

3-01 365 36110 3.1 1104 2.7 990
4-09 365 41890 2.7 1149 2.6 1106
Lifetime 111890 2.9 3276 2.8 3090

**4th Dam: Dewdrop-Medo Shottl Bubbles
GP-80 +GGG+**

1-11 279 31070 3.6 1127 3.0 935

**5th Dam: Dewdrop-Medo Alton Bower-ET
VG-85 VV+GV**

4-09 365 43610 3.2 1398 3.0 1323
Lifetime 105830 3.3 3532 3.1 3240

**6th Dam: Dewdrop-Medo Poter Baton-ET
VG-87 EV++V**

1-11 365 33750 3.0 1029 3.1 1041

**7th Dam: Hidden-View Butterfly-ET
VG-88 VVV+E GMD**

4-02 365 44490 3.8 1757 3.3 1476
Lifetime 168320 3.7 6261 3.3 5596

8th Dam: (Pictured above)

**Hidden-View Emory Beauty-ET
EX-90,2E GMD-DOM**

5-01 365 45030 3.8 1696 3.0 1352
6-08 365 50210 3.3 1659 3.0 1507
Lifetime 228700 3.8 8593 3.1 7033

**9th Dam: Hidden-View Lead Becca
EX-91,3E GMD-DOM**

5-01 365 42540 4.2 1770 3.1 1340
6-06 365 45560 3.9 1796 3.0 1381
Lifetime 216980 4.0 8760 3.2 7017

**10th Dam: Hidden-View Eagle Barbie
VG-87 GMD-DOM**

7-01 365 40190 3.9 1579 3.0 1189
Lifetime 111830 3.9 4355 3.1 3454

11th Dam: VG-88 DOM

1-11 365 30030 3.4 1023 3.3 989

12th Dam: EX-92,3E

7-03 365 35570 3.6 1279 3.3 1178
Lifetime 166890 3.8 6279 3.4 5746

13th Dam: EX-90

3-01 365 29190 3.3 950

LOT 56 #1731

Dewdrop-Medo Mooi Blinky*PC

3220255936 99%RHA-I
Born 6/1/23 4/24 PTA +1.98T

Bred 8/1/24 to

7HO15325 Hanans (sexed)

Wayne Martin

530 Manbeck Rd
Robesonia, PA 19551
717-222-7193

Mr Aija Mirand Mooi-ET*RC*PC

3204593849 4/24 PTA +2496GTPI
+969M +37F +28P +1.3PL 2.92SCS
+3.28T +2.80UDC +1.09FLC 80%R
Mirand X EX-90 King Doc

Dewdrop-Medo Aftrshk Brenda

4-07 VG-87 VVVEV 3144341790

2-00 280 24750 3.5 861 2.9 725

3-08 298 31460 3.5 1132 3.0 937

4-00 321 34770 3.6 1247 3.0 1034

Lifetime 112190 3.6 4047 3.0 3330

Sire: Ms Atlees Sht Aftershock-ET

LOT 57 #1748

Dewdrop-Medo Warri-RD Libby*RC

3220355953 99%RHA-I
Born 9/13/23

*Sells ready to breed

Wayne Martin

530 Manbeck Rd
Robesonia, PA 19551
717-222-7193

Mr Blondin Warrior-RED-ET

3139655530 4/24 PTA +1669GTPI
+2.78T +1.40UDC +1.18FLC 99%R
Avalanche X VG-85 Doorman

Dewdrop-Medo House Lida

3-05 VG-85 +VG+V 3144341823

2-00 304 23910 4.0 955 3.2 775

3-00 310 28750 3.8 1106 3.4 969

4-01 301 28650 4.1 1179 3.3 950

5-11 310 40072 3.4 1360 2.9 1179

Sire: Leaninghouse Helix 22137-ET

2nd Dam:

**Dewdrop-Medo Koach Lydia
VG-85 VVG+V**

1-11 365 31840 3.2 1004 3.3 1038

3-02 305 30730 3.5 1089 3.2 988

4-07 348 38750 3.5 1353 3.1 1202

5-10 365 37550 3.7 1391 3.2 1201

7-02 356 39350 4.3 1688 3.1 1235

Lifetime 187440 3.7 6906 3.2 6002

3rd Dam:

Dewdrop-Medo Planet Lila GP-81
2-11 273 26520 3.6 961 3.2 853

3rd Dam:

**Dewdrop-Medo Finest Luknow
VG-85 V+++V**

2-11 322 30690 3.4 1044 3.1 941

4-02 250 28400 3.1 874 3.0 840

Lifetime 108690 3.4 3683 3.0 3243

LOT 58 #1254
Dream-On Hotline Jesslyn-TW
3250036104 99%RHA-I
Born 8/14/22

Due 9/25/24 to 7HO15085 Parfect

Gary & Barbara Lentz
1179 Greble Rd
Lebanon, PA 17046
717-926-6424

Peak Hotline-ET

3129128855 4/24 PTA +2627GTPI
+1044M +.15% +84F +.06% +51P
+2.82T +2.16UDC +1.65FLC 99%R
AltaHotrod X Mogul

Dream-On Crushtime Jadine

4-09 EX-90 EEVVE 3206348860
1-11 326 25500 4.1 1040 3.4 871
2-10 257 14870 4.1 615 3.7 555
Sire: Col Dg Crushtime-ET

2nd Dam:

Dream-On Kingboy Jada
VG-86 VVVVV
1-10 365 27990 4.0 1128 3.5 970
3-00 321 29170 3.9 1138 3.6 1054
4-00 326 32630 4.3 1387 3.6 1164
Lifetime 120360 4.0 4874 3.6 4286

3rd Dam: Dream-On Dempsey Janie
VG-85 V+VV

4-02 365 34300 3.7 1282 3.3 1134
5-04 311 36800 3.5 1290 3.3 1220
Lifetime 125610 3.5 4435 3.3 4164

4th Dam: Dream-On Garrett Janine

VG-87 VVE+V
3-06 364 37230 3.8 1419 3.1 1156

5th Dam: Dream-On Zenith Jingles-TW
GP-83 +++GV

4-10 333 23370 4.3 1010 3.4 792
Lifetime 105350 4.4 4598 3.3 3445

7th Dam: Osborndale Outside Jing-ET

VG-86 VV+VV
2-11 365 32590 4.0 1298 3.4 1097

8th Dam: Ridge-Star Bellwood Jule-ET

EX-90 EVEVE GMD-DOM
5-06 365 35480 4.2 1489 3.5 1245
Lifetime 106480 4.2 4484 3.5 3778

9th Dam: Ridge-Star Leadman Julie-ET

VG-87 VV+EE GMD-DOM
4-11 365 35140 3.6 1262 3.4 1178

10th Dam: Caernarvon Cleitus Juliet-ET

EX-90,2E EEVVV GMD-DOM
3-09 365 34220 3.7 1270 3.0 1026
Lifetime 117250 3.8 4406 3.2 3720

11th Dam: Caernarvon Mark Jessie-ET

VG-89 VEEE GMD-DOM
2-07 365 32290 4.2 1351 3.2 1039

12th Dam: Beshore Rotate Bupplyn Jody

EX-91,2E EVEE GMD-DOM
4-09 365 28420 3.9 1100 3.3 924

LOT 59 #1244
Dream-On Hanans Bridgett-TW
3250036094 99%RHA-I
Born 6/26/22

Fresh 7/14/24

Gary & Barbara Lentz
1179 Greble Rd
Lebanon, PA 17046
717-926-6424

Siemers Exc Hanans 31753-ET

3143986722 4/24 PTA +2921GTPI
+232M +.30% +93F +45P +681NMS
+2.6PL +3.58T +2.57UDC +2.34FLC
Excalibur X EX EX-92 GMD King Doc

Dream-On Unix brilliant

4-01 VG-85 VV+++ 3206348827
2-00 365 36490 2.8 991 2.7 975
3-02 365 42920 2.7 1149 2.7 1167
Sire: Croteau Lesperron Unix-ET

2nd Dam:

Dream-On All For Brandy-TW

VG-87 VE++V
1-10 292 22150 3.6 793 3.0 674
2-09 317 26310 3.2 831 2.9 776
3-09 345 39550 3.3 1317 2.8 1090
4-10 334 39320 3.2 1271 2.9 1137
6-00 238 34210 3.0 1038 2.6 904
Lifetime 161540 3.2 5250 2.8 4581

3rd Dam:

Woodledge Blitz 813

EX-90,2E EEVEE GMD
5-05 365 40210 3.4 1354 2.9 1166
7-02 365 49900 3.2 1599 2.9 1429
9-02 365 40040 3.4 1369 3.0 1182
Lifetime 217560 3.5 7544 3.0 6628

4th Dam:

Woodledge Mich 655

EX-94,3E EEEEE
3-05 365 24183 4.2 1022 3.1 742
Lifeime 143930 4.7 6707 3.4 4931

5th Dam:

Woodledge Integrity 2370

VG-86 VV+VV
4-01 304 20250 4.8 968 3.3 660

46h Dam:

Woodledge Ambrose 1703

VG-88 VEVVE
4-11 305 22120 5.0 1110 3.3 721
5-11 305 23290 5.1 1189 3.3 763
Lifetime 170460 5.1 8631 3.4 5733

LOT 60

Whistle-Way Hot Topic Shari

2-02 GP-83 ++GG+
3242659322 99%RHA-I

Born 10/16/22

1-10 284 23310 5.2 1215 3.9 917

Fresh 7/31/24 w/ 2nd calf

**will be east VG next score!*

Glendon Martin
1025 Prescott Rd
Lebanon, PA 17042
717-821-9629

Sire of Lot 60:

Peak Hot Topic-ET

3205436432 4/24 PTA +2814GTPI
+523M +.27% +96F +49P +727NMS
+1.1PL +1.89T +1.86UDC +.73FLC
AltaHotjob X Imax

LOT 61 #403

Whistle-Way Believe P Sarah*RC

3264161005 99%RHA-I

Born 10/2/22

Bred 12/22/23, Due 9/27/24 to
7HO16468 Phoenix (u/s male)

Sire of Lot 61:

AIJA Believe-P-ET*RC*PC

13486161C 4/24 PTA +2271GTPI
+268M +8F +3P +1.3PL 2.80SCS
Mirand X VG-85 Crush

Dam of Lots 60 & 61:

Whistle-Way Fedora Sharon

4-02 VG-86 VV+GV 3206236778
2-00 283 26220 4.7 1235 3.7 968
2-11 295 30960 4.3 1338 3.7 1131
3-11 233 27510 4.0 1093 3.4 949
Sire: Sandy-Valley Fedora-ET

**2nd Dam: Whistle-Way Modesto Sheila
VG-85 VV++V**

1-09 338 28690 4.3 1226 3.5 990
2-10 327 31160 4.2 1309 3.5 1083

**3rd Dam: Rodonwa Mr Big Stacie
VG-85 VVG+V**

3-05 325 34150 4.1 1415 3.2 1097

**4th Dam: Rodonwa Destry Stacey
VG-88 VVVVE**

7-03 334 33600 3.2 1077 2.9 984
Lifetime 151840 3.4 5219 3.2 4887

**5th Dam: Rodonwa Wildman Starri
GP-83 +VG++**

2-08 365 23760 3.1 733 31 733

**6th Dam: Rodonwa Emory Starlight
EX-91,2E EEEEE**

3-08 365 29770 3.0 893 2.9 878
Lifetime 124820 3.0 3805 3.0 3685

**7th Dam: Rodonwa Tesk Golden Starry
VG-85 +V+GV**

4-03 365 29560 3.6 1075 3.2 949
Lifetime 107520 3.5 3756 3.3 3519

**8th Dam: Rodonwa Michael Golden Star
VG-88 VEV+E**

6-09 364 25980 3.9 1017 3.3 868
Lifetime 146810 3.7 5499 3.3 4893

**9th Dam: Fair-Hill Enhancer Shine-ET
EX-92,2E EEEEE**

6-00 341 26920 3.4 912 3.2 857
Lifetime 174310 3.4 5923 3.2 5632

**10th Dam: Dunwood Golden Sparkle-ET
EX-92,2E EEEE GMD-DOM**

6-03 365 26760 4.1 1108 3.4 901
Lifetime 105300 3.8 4028 3.5 3641

**11th Dam: Dunwood Golden Citation Star
EX-90 EEEV GMD-DOM**

4-09 305 22620 4.4 995

**9th Dam: Dunwood Golden Sunshine
EX-90,2E EEEV GMD**

8-02 305 24070 4.4 1064
Lifetime 180780 4.3 7816

**10th Dam: Dunwood Golden Storm
VG-86 VEVV GMD**

7-08 305 22270 3.9 877
Lifetime 150570 4.1 6115

LOT 62 #1320

Good-Breeze Sneaky

3256222140 99%RHA-I

Born 7/30/22

Fresh 6/25/24

-last test- 65 lbs 3.1%F 2.5%P
SCC 18,00

Curvin Good
151 Helgerode Drive
Myerstown, PA 17067
717-821-2585

Siemers Doc Hancock

3144882821 4/24 PTA +2737GTPI
+1146M +49F +39P +528NMS +3.0PL
+3.62T +3.38UDC +2.51FLC 99%R
Kng Doc X VG-85 Monterey

Good-Breeze Skylite

3149754443
1-09 325 21890 3.6 794 3.0 665
2-09 365 29300 3.5 1036 3.1 909
3-10 365 35170 3.7 1297 3.3 1169
Sire: Pol Butte Mc Beemer-ET

2nd Dam:

Cur-Daw Starbuck

3rd Dam:

Cur-Daw G 1-ET

VG-85 +VV+V

3-03 314 26370 3.9 1027 3.2 847
5-03 332 27500 4.1 1128 3.2 880
Lifetime 100050 4.0 3966 3.2 3214

4th Dam:

Cur-Daw Tornado Gineva

EX-90,2E EEEEE

5-02 365 33720 3.4 1141 3.1 1031
6-09 365 33880 3.5 1200 3.0 1017
7-11 365 34170 3.4 1153 3.0 1026
Lifetime 231500 3.4 7780 3.0 6897

5th Dam:

Cur-Daw Durham Dora

VG-88 VVE+E

4-02 351 28860 3.2 926 3.2 914
Lifetime 125880 3.3 4206 3.2 3989

6th Dam:

Maplemount Astre Ariel-ET

VG-88 EVEEV

6-03 365 27500 3.3 913 3.1 859
Lifetime 129970 3.2 4203 3.2 4160

7th Dam:

Darwindale Marlin Alica

VG-86-CAN

-46th Annual Lebanon County Showcase Sale-

LOT 62 #37A
Stone-Haus hasitall Reese
145659031 99%RHA-I
Born 10/3/23

Plessed-Rose Dairy c/o Stephen Sifford
14304 Crawleys Dam Rd
Goldvein, VA 22720
919-618-2198

Duckett Pfct Has It All-ET
3235342391 4/24 PTA +2868GTPI
+1753M +73F +59P +705NM\$ +3.4PL
+2.85T +2.24UDC +1.50FLC 81%R
Parfect X EX-96 DOM King Doc

Cedar-Crest Belmont Radiant
2-07 VG-86 VEG+V 3211987124
2-03 305 23860 3.9 934 3.3 776
Sire: Mr Triplecrown Belmont-ET

2nd Dam: Cedar-Crest GD Chip Rosanna
EX-93,3E EEEEE
2-04 300 19700 3.8 754 3.2 630
3-04 352 27050 3.7 988 3.2 856
4-05 323 28250 3.6 1019 3.0 849
5-05 365 2230 3.8 8355 3.3 737
6-11 359 32380 3.5 1136 2.9 942
8-01 365 30880 3.5 1090 2.8 874
9-11 288 23710 3.6 842 2.9 697
Lifetime 199290 3.6 7266 3.1 6087

3rd Dam: Cedar-Crest Alexander Royal
VG-87 +E++V
5-00 365 39490 3.7 1440 3.1 1235
Lifetime 160090 3.7 5977 3.2 5151

4th Dam: Cedar-Crest TS Rosebud-ET
GP-83 ++G+V
3-03 365 29610 3.5 1053 3.4 1012

5th Dam: Hidden-View Best Lady
EX-91,2E VEEEE
3-05 365 37560 3.6 1364 3.1 1159
5-01 365 35920 4.0 1440 3.0 1065
Lifetime 133970 3.9 5184 3.2 4299

6th Dam: Rothrock Mica Lavender-ET
VG-86 VEV+V
6-03 365 37200 3.2 1205 3.4 1265
Lifetime 153380 3.3 5064 3.4 5285

7th Dam: Rothrock Curious Loop-ET
VG-86 +VVVE GMD
6-00 365 35550 2.9 1044 3.3 1176
Lifetime 117530 3.3 3865 3.6 4186

8th Dam: Rothrock Rotate Lupy-ET
EX-93 EEEEE GMD-DOM
6-11 365 35480 3.7 1324 3.3 1158

9th Dam: Walkup Valiant Lou Ella
EX-92 EEEE GMD-DOM
3-07 365 33480 4.6 1547 3.4 1139
Lifetime 107490 4.5 4818 3.5 3810

10th Dam: Walkup Astronaut Lou Ann
EX-94,4E GMD-DOM
7-11 365 28770 3.5 1001 3.2 910
Lifetime 175771 3.7 6581

LOT 63 #13
Buffalo-Creek Sid Swagger
3135391231 100%RHA-NA

Plessed-Rose Dairy c/o Stephen Sifford
14304 Crawleys Dam Rd
Goldvein, VA 22720
919-618-2198

Fresh
Bred 7/8/24 to 7HO15325 Hanans

Pine-Tree Sid-ET
62175895 4/24 PTA +1518GTPI
+.05%F +1.51T +.97UDC 99%R
Mr Sam X EX-90 DOM Finley

Buffalo-Creek Bradnk Shayle
2-04 VG-85 +V+VV 144235632
2-03 224 10760 3.7 394 3.4 369
Sire: Regancrest-GV S Bradnick-ET

2nd Dam:
Buffalo-Creek Attc Sasha-TW
EX-90 VEVVE

3rd Dam:
Kingsmill-JB Aspn Shania-ET
VG-87 VEE+V
3-08 365 26390 3.7 964 3.3 862

4th Dam:
Ralston Sabrina Integrity-ET
EX-91 EEEVE
2-07 305 30090 4.6 1373 3.4 1036
**All-American Winter calf 2002*
**1st Winter Calf WDE & E.Fall Nat'l 2002*

5th Dam:
Pierstein Mason Sabrina-ET
EX-CAN
3-08 365 32544 3.9 1265 3.5 1138
Lifetime 116310 3.6 4226 3.5 4125

6th Dam:
Howes BC Sassy
EX,2E-CAN
4-07 365 26098 4.5 1171 3.7 957
**All-American 5yr-old 1996*
**All-Canadian 5yr-old 1996*
**HM Grand champion Royal 1996*

7th Dam:
Howes Starbuck Sombra
VG-85-CAN
4-08 365 22690 3.9 888 3.2 736

8th Dam:
Howes Sexation Serina-ET EX-CAN

9th Dam:
Werrcroft Model Doris EX-CAN
Lifetime 158295 4.1 6568

10th Dam:
Werrcroft texal Holly VG-CAN
Lifetime 151200 4.0 6027

LOT 64 #3320

Vista-Grande Dhard Envy

3257602764 99%RHA-I

Born 8/20/22

Due 10/25/24 to

250HO16121 Partake

Vista Grande Farm, LLC

290 Ruth Rd

Fleetwood, PA 19522

610-823-3835

Siemers Doc Hardy-ET

3148093491 4/24 PTA +2552GTPI
+1237M +53F +40P +427NMS +1.1PL
+3.02T +2.19UDC +1.56FLC 99%R
King Doc X VG-85 Monterey

Vista-Grande Rager Envoy*RC

3-01 GP-82 ++G++ 3222916682
1-09 279 17900 3.7 663 3.1 559
2-09 322 24960 3.8 955 3.2 802
Sire: Ri-Val-Re Rager-RED-ET

2nd Dam:

Vista-Grande Ammo Enya
GP-80 EGGG+
2-03 343 25760 4.0 1042 3.0 763
3-04 302 28910 3.7 1070 2.9 832
4-04 311 30000 3.8 1132 2.9 857

3rd Dam:

Vista-Grande Adv Eucalyptus
EX-90,2E EEVVE
6-01 355 31500 3.9 1223 3.3 1028
8-06 314 27750 4.5 1246 3.4 945
Lifetime 210790 3.9 8207 3.3 6998

4th Dam:

Vista-Grande Dundee Emma
VG-85 E+E++
4-02 305 26700 3.1 821

5th Dam:

Vista-Grande Zebo Ellen
VG-85 VVVV+
7-04 364 33440 3.6 1211 3.0 1000
Lifetime 203000 3.5 7073 3.1 6326

6th Dam:

Vista-Grande Winken Esther
VG-86 VEE++
6-00 365 32220 3.4 1089 3.1 992
Lifetime 170230 3.3 5617 3.2 5471

7th Dam:

Vista-Grande Gold Essence
VG-86 VE+V
7-01 365 22890 3.5 793 3.0 687
Lifetime 138040 3.4 4719 3.1 4321

8th Dam:

Vista-Grande Sun Eloise
VG-88 VEVE
5-03 305 26590 3.6 693 3.3 879

9th Dam:

Vista-Grande Heat Wave Empress
VG-87 VVVV
6-01 305 22350 4.0 885 3.4 771

LOT 65 #2036

Brandt-View Upswn Piglet-TW

3215092454 99%RHA-I A2/A2

Born 2/6/22 4/24 PTA +2799GTPI

+158M +.26% .80F +41P +755NMS
+4.4PL +1.81T +1.72UDC +.33FLC

Fresh 7/16/24

8/9 test- 71 lbs 5.2%F 3.2%P

SCC 66,000

Brandt-View Farms

2044 Horseshoe Pike

Annville, PA 17003

717-821-1238

Peak Upswing-ET

3209641351 4/24 PTA +2927GTPI
+365M +.325 +104F +40P +926NMS
+4.9PL +1.70T +1.66UDC +.86FLC
Pursuit X Duke

Brandt-View Profit Pixie

5-10 VG-88 VE+VV 3141609099
2-01 365 23916 5.1 1251 3.8 924
3-03 281 25740 4.2 1065 3.4 884
4-03 365 31620 4.2 1358 3.5 1135
5-08 319 26384 4.1 1100 3.8 994
Life-to-date 108093 4.5 4820 3.7 3957
-Fresh again in July & looks pot. EX!
Sire: S-S-I Partyrock Profit-ET

2nd Dam:

Brandt-View Jabir Box
EX-92,2E EEEEE
1-11 365 32140 4.0 1282 3.5 1120
3-04 320 39260 3.3 1277 3.2 1271
4-04 365 43690 4.0 1758 3.4 1487
5-07 279 33050 3.6 1188 3.1 1038
Lifetime 157740 3.8 5938 3.3 5273

3rd Dam:

Ri-Val-Re Gld Chp Eve-ET
VG-85 +V+V
2-03 365 35760 3.6 1292 2.9 1052

4th Dam:

Ri-Val-Re Pontiac Zibby-ET
VG-85 V+GVV
2-05 365 33230 3.6 1183 3.1 1035

5th Dam:

Ri-Val-Re Shtle Wendi-ET
VG-88 VV+VE DOM
1-11 222 22030 3.8 827 2.9 644

6th Dam:

Ri-Val-Re Jesther Nina-ET
VG-88 GMD-DOM
6-03 365 41990 3.6 1506 3.4 1407
Lifetime 131260 3.5 4601 3.5 4557

7th Dam:

Peckenstein Terry Nike-ET
VG-85 GMD-DOM
2-01 365 34580 3.8 1319 3.3 1144

8th Dam:

Peckenstein Elton Nikki-ET
EX-90 DOM
4-10 365 37500 4.3 1566 3.3 1227

9th Dam: Peckenstein Bstar Scarlet

VG-86 GMD-DOM
2-01 365 33710 3.8 1280 3.1 1052

10th Dam: Ramadaly Melvin-209 Kay

EX-90 GMD-DOM
4-06 365 42090 4.5 1898 3.0 1278

LOT 66

Weaverline Dreamy 1886

1-11 GP-82 +++++
3243332610 99%RHA-I
Born 8/29/22

Fresh 6/27/24
8/12 test- 88 lbs

Countryhaven Holsteins

63 Pleasant Drive
Myerstown, PA 17067
717-821-0569

Genosource Dreamy-ET

3148918945 4/24 PTA +2640GTPI
+446M +49F +34P +750NMS +6.1PL
+.88T +1.57UDC +1.66FLC 89%R
Nashville X EX-91 DOM Dynamo

Weaverline Bombero 1762

2-08 GP-83 VVG++ 3144539719
1-10 301 24620 4.5 1113 3.6 892
2-10 300 31320 4.2 1326 3.6 1129
Sire: Richmond-FD Bombero-ET

2nd Dam:

Weaverline Montego 1598

VG-88 VEV+E
2-02 305 24080 3.8 911 3.2 780
3-05 305 36870 3.7 1371 3.3 1205
4-06 305 33670 4.2 1418 3.5 1182
Lifetime 102550 4.0 4052 3.4 3452

3rd Dam:

Weaverline Chelios 1302

GP-83 VVG++
5-02 329 29820 4.2 1253 3.3 993
Lifetime 133600 4.0 5334 3.2 4340

4th Dam:

Weaverline Emphasis 1080 GP-80

3-02 304 30090 3.8 1129 3.1 923
4-02 310 29830 3.6 1065 3.0 880

LOT 67 #1314

Good-Breeze Londa-2

3256222134 99%RHA-NA
Born 7/20/22

Fresh 6/2/24
Last test- 60 lbs 3.7%F 2.9%P
SCC 20,000

Curvin Good

151 Helgerode Drive
Myerstown, PA 17067
717-821-2585

Duckett Crush Tatoo-ET

3137052923 4/24 PTA +2047GTPI
+1.4PL +2.87T +2.23UDC +.73FLC
Crush X EX-93 Gold Chip

Cur-Daw Layla

5-06 VG-86 VGGVV 3142493356
2-09 301 22150 4.6 1016 3.3 725
3-08 336 31280 4.6 1427 3.4 1078
4-09 338 33560 4.5 1500 3.3 1105
5-09 226 24470 4.5 1090 3.5 847
Lifetime 111460 4.5 5033 3.4 3755
Sire: Cur-Daw Lee A

2nd Dam:

Cur-Daw Gabrielle

GP-81 VGGV+
2-04 302 21350 4.0 863 3.4 723
3-04 208 19770 4.2 829 3.3 658

3rd Dam:

Cur-Daw Erma

VG-85 VVG+V
3-00 365 30870 4.5 1390 3.5 1067

4th Dam:

Cur-Daw Sandy

5-04 341 27641 4.2 1161 3.3 915
Lifetime 116750 4.1 4756 3.4 3924

5th Dam:

Cur-Daw Beauty Bobbie

6-08 365 35240 3.7 1292 3.1 1106

LOT 68 #1279

Dream-On Alum Season

3250036129 99%RHA-I
Born 12/16/22

Due 10/8/24 to
515HO318 Mitchell

Gary & Barbara Lentz

1179 Greble Rd
Lebanon, PA 17046
717-926-6424

S-S-I Doc Alum

3147853565 4/24 PTA +2785GTPI
+1062M +.16% +88F +25P +3.3PL
+1.63T +.87UDC +.74FLC 94%R
King Doc X GP-84 Toystory

Dream-On Unix Sassafra

2-04 GP-82 +VGG+ 3225224486
1-11 320 26120 3.6 940 3.4 882
Sire: Croteau Lesperron Unix-ET

2nd Dam:

Dream-On King Royal Sceptor

EX-91,2E EEE+E
2-03 331 27190 4.0 1090 3.4 921
3-03 338 31490 3.9 1214 3.4 1071
4-04 313 34770 3.1 1074 3.3 1141
5-04 332 34840 3.9 1361 3.5 1204
Lifetime 128290 3.7 4739 3.4 4337

3rd Dam:

Dream-On Mogul Sabrina

VG-87 VV++E
2-00 355 32520 3.3 1077 3.2 1052
3-01 341 32730 3.0 977 3.3 1079

4th Dam:

Dream-On Pronto Sabra

VG-87 EVVE+ GMD
3-06 365 39110 3.4 1333 3.1 1223
5-01 323 38860 3.2 1245 3.0 1178
6-00 333 40740 3.3 1342 3.0 1234
7-00 317 36540 3.4 1259 3.1 1129
Lifetime 228250 3.4 7761 3.1 7095

-46th Annual Lebanon County Showcase Sale-

LOT 69 #307

J-Ra Denver Colorado

3255195538 99%RHA-I

Born 10/24/22

**Bred 4/3/24, Due 1/7/25 to
551HO3701 Aristocrat (sexed)**

Jeffrey Raney

6919 Adamsville Rd
Adamsville, PA 16110
724-932-3310

Brenland Denver

12074893C 4/24 PTA +2079GTPI
+458M +.03% +26F +6P 2.81SCS
+2.48T +1.38UDC +.62FLC 99%R
High Octane X EX-90 Doorman

J-Ra Classy Tatoo

3-07 GP-82 +VGG+ 3151338953
2-04 365 27650 4.2 1159 3.3 924
Sire: Duckett Crush Tatoo-ET

**2nd Dam: J-Ra Sabathia Cher
VG-85 VEVGV**

2-07 365 34160 4.0 1359 3.0 1030
3-09 322 32650 3.9 1281 3.1 1026
4-09 350 34040 4.0 1377 3.1 1053
Lifetime 103140 4.0 4155 3.1 3189

**3rd Dam: J-Ra Lightning Chloe
VG-86 E+++V**

5-09 365 36990 3.9 1428 3.0 1098
Lifetime 119960 3.9 4637 3.1 3669

4th Dam: J-Ra Mr Sam Claire

5th Dam: J-Ra Satan Candy

VG-88 VEV+V
4-06 365 29400 4.0 1186 3.4 990
Lifetime 163310 3.9 6431 3.2 5277

6th Dam: J-Ra Integrity Clair

VG-87 VVV+V
2-08 365 21670 4.1 885 3.2 685

7th Dam:

Maple-Leaf-M Pete Clarette

VG-88 VEVVV
3-10 365 29100 3.6 1034 3.3 956
Lifetime 110400 3.6 3950 3.4 3719

8th Dam:

**Maple-Leaf-M Vangro Charity
VG-85 VVVV+**

LOT 70 #317

J-Ra Talon Lottie

3255195548 99%RHA-I

Born 2/10/23

**Bred 5/25/24, Due 3/1/25 to
#3255195565 (Rever-RED son)**

Jeffrey Raney

6919 Adamsville Rd
Adamsville, PA 16110
724-932-3310

OCD Hotjob Talon-ET

3206350171 4/24 PTA +2746GTPI
+642M +60F +44P +2.6PL +.3DPR
+1.67T +2.14UDC +1.10FLC 89%R
AltaHotjob X GP-83 Pinnacle

J-Ra Applefree Lolly*RC

3151338980
2-07 305 30300 4.8 1441 3.5 1074
Sire: ST Gen RR Applefree-RED

2nd Dam:

J-Ra McCutchen Lace

VG-88 EEVVV
2-06 365 38700 3.5 1354 3.1 1190
3-11 365 38900 3.6 1389 3.2 1250
Lifetime 109840 3.6 3999 3.1 3458

3rd Dam:

J-Ra Sanchez Lola

VG-85 VV+V+
2-03 365 32840 3.1 1007 3.2 1056
4-06 338 25580 2.8 726 3.0 776

4th Dam:

Black-Pond Durham Laser

VG-85 VEVG+
3-03 365 32360 3.9 1212 3.5 1087
5-00 365 32760 3.9 1286 3.5 1144
Lifetime 167660 3.7 6281 3.5 4699

LOT 71 #3332

Vista-Grande Resolv Poodle

3257602776 99%RHA-I

Born 9/13/22

Due 10/2/24 to 14HO15903 Cloud

Vista Grande Farm, LLC

290 Ruth Rd
Fleetwood, PA 19522
610-823-3835

Blumenfeld Jedi Resolve-ET

3134652407 4/24 PTA +2734GTPI
+1305M +50F +51P +800NMS +7.7PL
+1.0DPR +.81T +1.44UDC 99%R
Jedi X VG-87 Day

Vista-Grande Moonboy Posey

3-11 GP-82 +++++ 3134737656
1-11 300 25550 3.0 762 3.0 774
2-10 300 28190 3.7 1042 3.1 873
3-11 337 33630 4.0 1336 3.0 998
5-00 300 33180 3.3 1090 2.9 960
Lifetime 138840 3.5 4817 3.0 4104
Sire: De-Su Dorcy Moonboy 954-ET

2nd Dam:

Vista-Grande Sebast Pocia

VG-88 EEVVV
1-11 341 25780 4.1 1059 3.1 792
3-00 292 21630 4.1 878 3.1 675
4-00 338 30710 4.3 1308 3.1 946
5-01 338 32740 4.4 1440 3.1 1005
6-01 295 23870 4.1 982 3.1 733
7-01 272 23420 4.1 952 3.0 710
Lifetime 158150 4.2 6619 3.1 4861

LOT 72 #35
Whistle-Way Luster Tulip P*PO
3242659355 99%RHA-I
Born 8/6/22

Glendon Martin
1025 Prescott Rd
Lebanon, PA 17042
717-821-9629

Fresh 6/22/24
-milking 90 lbs/day

***She is Polled!**

Cherry-Lily Zip Luster-P-ET*PC
3138843085 4/24 PTA +2892GTPI
+1592M +81F +49P +798NMS +3.5PL
+2.57T +2.17UDC +1.70FLC 99%R
Zipit X VG-85 Kingboy

Whistle-Way Einstein Tamara
3-03 GP-83 ++GGV 3219926359
1-11 305 26010 4.4 1152 3.3 853
2-11 286 30670 4.3 1320 3.4 1038
Sire: Silverridge V Einstein-ET

2nd Dam:
Whistle-Way Beckham Tardy
GP-82 ++F+V
1-09 286 21920 4.0 884 3.4 738
2-09 300 26110 4.1 1077 3.3 869

LOT 73 #391
Whistle-Way Hancock Doris
3242659352 99%RHA-I
Born 7/16/22

Glendon Martin
1025 Prescott Rd
Lebanon, PA 17042
717-821-9629

Fresh 7/28/24

Siemers Doc Hancock
3144882821 4/24 PTA +2737GTPI
+1146M +49F +39P +528NMS +3.0PL
+3.62T +3.38UDC +2.51FLC 99%R
King Doc X VG-85 Monterey

Whistle-Way Bloomfld Dinky
2-04 GP-84 +GV++ 3150637439
1-10 282 22030 5.1 1124 3.6 795
2-09 305 26670 5.1 1364 3.6 760
3-10 270 25280 4.4 1123 3.5 885
Sire: Siemers Bloomfield-ET

2nd Dam:
Whistle-Way Supersire Dolly
G-78 G+GF+
1-10 287 23040 3.8 887 3.2 744
2-09 275 28760 3.6 1041 3.2 927

3rd Dam:
N-Springhope Lithium 2121
GP-80 ++GG+
4-00 319 27800 3.6 991 3.3 919
5-11 286 26530 3.5 919 3.2 859
Lifetime 106190 3.5 3750 3.3 3472

4th Dam:
N-Springhope Jetstream 3590
VG-85 VV+V+
2-10 325 28490 3.6 1013 3.1 897
3-11 303 28780 3.5 1018 3.1 898
Lifetime 105730 3.5 3733 3.1 3251

LOT 74 #442
Whistle-Way Merlin Beth
3264161044 99%RHA-I
Born 7/24/23

Glendon Martin
1025 Prescott Rd
Lebanon, PA 17042
717-821-9629

***Sells ready to breed**

Jimtown Merlin-ET
3214540642 4/24 PTA +2733GTPI
+450M +.23% +84F +39P +529Nm\$
+1.2PL +3.34T +2.28UDC +2.03FLC
Excalibur X EX-90 King Doc

Whistle-Way Morris Brittany
4-02 VG-86 +VG+E 3206236782
1-10 21970 4.7 1033 3.8 830
2-09 288 23870 4.8 1135 3.8 896
3-09 316 30980 4.8 1495 3.7 1141
Sire: Horstyle Montross Morris-ET

2nd Dam:
Whistle-Way Monterey Belle
VG-86 +V+VV
1-10 300 24220 4.9 1181 3.7 906
2-09 256 23280 4.7 1085 3.6 848
3-09 332 29810 5.0 1501 3.6 1083

3rd Dam:
Bill-Donna DJ Boyance
VG-86 +VV+V
4-11 343 32310 4.4 1432 3.1 1015
6-01 328 30340 4.3 1308 3.2 969
Lifetime 144620 4.5 6569 3.3 4708

4th Dam:
Bill-Donna Plum Spice
GP-84 +++++V
5-00 301 30050 4.9 1462 3.5 1043

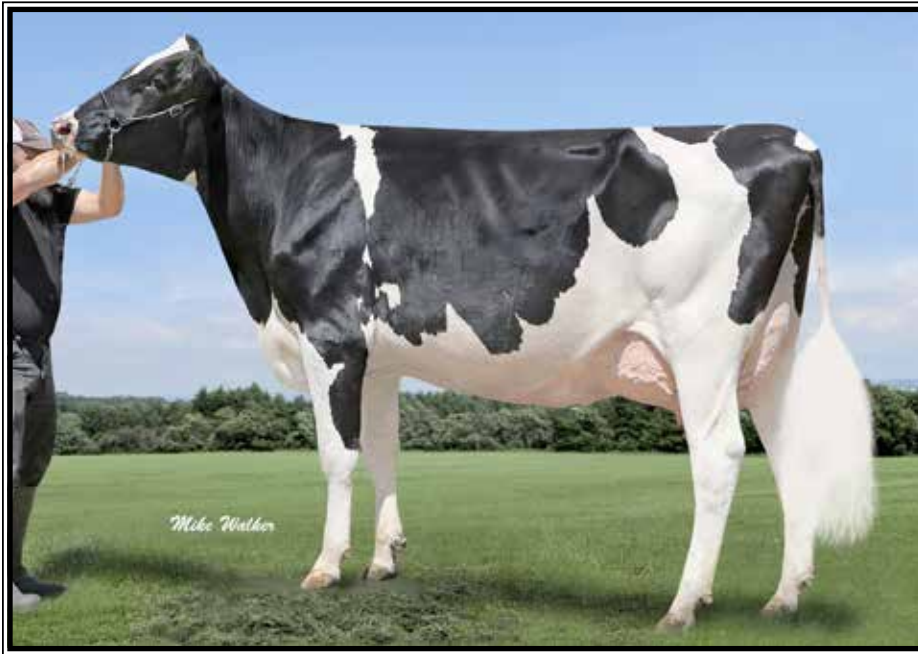

**Richmond-FD Mogul Lilith-ET
EX-90,2E EEVUE**

5-00 365 45210 2.9 1316 3.0 1334
(3rd Dam of Lot 75)

**2nd Dam: Richmond-FD JS Luella-ET
GP-82 ++G++**

1-11 365 33780 3.9 1309 3.3 1099
3-02 305 35430 4.1 1468 3.2 1146
5-02 296 32920 4.0 1302 3.2 1067
6-02 288 35010 4.1 1427 3.2 1114
Lifetime 175420 4.1 7200 3.3 5717

**3rd Dam: (Pictured above)
Richmond-FD Mogul Lilith-ET
VG-88 VVVVV**

2-00 365 34620 3.3 1131 3.0 1047
3-02 293 32060 3.3 1048 3.0 971

**4th Dam: Richmond-FD BLV Lily-ET
VG-87 VVVEV DOM**

4-09 365 31300 3.9 1224 3.7 1155

**5th Dam: Markland O-Man Lisa-ET
VG-86 VV++V**

4-01 365 38470 4.1 1570 3.2 1224

**6th Dam: Muranda BWM Latin-ET
VG-87 VEVVV GMD-DOM**

2-03 365 35750 3.7 1349 2.8 1032

Full sister: Laurel-ET EX-95,2E

6-06 365 42200 3.9 1651 3.3 1392

**7th Dam: Beachlawn Blwood L Lilly-ET
EX-93,2E EEEEE GMD-DOM**

5-06 365 42710 3.8 1632 2.9 1250

Lifetime 125330 3.9 4930 3.2 4070

**8th Dam: Beachlawn Bellwood Tammy
VG-86 VEV+V GMD-DOM**

2-00 365 37720 3.6 1369 3.1 1164

Lifetime 100430 3.7 3709 3.3 3331

**9th Dam: Beachlawn Bell Pro Tammy
VG-89, EX-MS DOM**

2-01 365 25970 4.1 1060 3.4 888

**10th Dam: Beachlawn Bell Cleitus Pro
EX-93,3E GMD-DOM**

Lifetime 155400 4.6 7158 3.8 5911

**11th Dam: Beachlawn Dutchoe Bell
EX-92,2E GMD-DOM**

Lifetime 132240 4.0 5324 3.5 4686

LOT 75 #2085

Brandt-View Matteo Laika

3215092503 99%RHA-I

Born 6/27/22 A2/A2 BB

4/24 PTA +2711GTPI +772M +70F

+42P +782NMS\$ +4.3PL +.96T +1.33U

Fresh 7/21/24

8/9/24 test- 65 lbs 4.9%F 2.9%P

SCC 23,000

Brandt-View Farms

2044 Horseshoe Pike

Annville, PA 17003

717-821-1238

Peak Matteo-ET

3215425397 4/24 PTA +2921GTPI

+858M +.23% +98F +52P +906NMS\$

+3.7PL +.2DPR +1.66T +1.74UDC

AltaZazzle X Positive

Richmond-FD Luck Lost-ET

6-04 VG-88 VEV+E 3144608743

2-05 365 29940 4.6 1368 3.7 1097

3-09 342 39690 3.9 1562 3.4 1334

4-10 282 30340 4.1 1243 3.4 1025

Lifetime 101050 4.2 4228 3.5 3501

Sire: Wa-Del Yoder Bandares-ET

LOT 76

Silo-View Lyst remix-RED

2-04 GP-80 ++GG+

3221134062 99%RHA-I

Born 3/7/22

Fresh 5/21/24

-Last test- 55 lbs 4.1%F 3.1%P

SCC 20,000

Bred 7/14/24 to

29HO919 Haze-P-RED

Hannah & Natalie Heagy

769 Uno Rd

Annville, PA 17003

717-926-2654

Mr Affection Analyst-RED-ET

3136496608 4/24 PTA +1795GTPI

+92M +2.09T +1.55UDC +1.18FLC

Unstopabull X EX-94,2E Byway

Ged-Dale Art Roxanne-RED

4-00 VG-87 VVV+V 3209907541

-last test- 90 lbs 4.4%F 3.3%P

-lactation ag SCC 84,000

Sire: Luck-E Artisan-RED-ET

2nd Dam:

Ged-Dale D Roctober-RED

VG-86 VV++V

3rd Dam:

A-Udder-Delite Rosie-P-RED*PO

VG-87 VVVVV



Cherrypencol Lee-ET EX-93 EEVEE

3-06 365 30950 3.8 1164 3.7 1153
(2nd Dam of Lot 77)

2nd Dam: (Pictured above)
Cherrypencol Lee-ET
EX-93 EEVEE
2-04 365 26710 4.6 1218 3.8 1011
3-06 365 30950 3.8 1164 3.7 1153

3rd Dam:
Cherry-Acres Jedi Lauri-ET
VG-85 VV+GV
4-00 314 31140 3.5 1083 3.4 1049

4th Dam:
Ms TCF Cherry-Acres Lori-ET
VG-87 VVVVV DOM
4-05 305 29550 4.0 1183 3.2 933
Lifetime 105880 4.4 4673 3.4 3650

5th Dam:
Tiger-Lily Uno Leah-ET
VG-87 +V+VV
4-03 358 31720 4.6 1448 3.3 1060
Lifetime 103410 4.4 4573 3.2 3340

6th Dam: Tiger-Lily Planet Limbo
VG-85 +VG+V DOM
4-02 365 35750 3.7 1338 3.3 1193

7th Dam: Tiger-Lily Bret Lonnie
GP-82, VG-MS
3-03 338 29440 4.2 1246 3.3 979

8th Dam:
Tiger-Lily Magna Lucy-ET GP-82
2-02 365 30070 3.7 1123 3.3 995

9th Dam: B-Y-U Addison Leora-ET
VG-86 VE+GV GMD-DOM
3-11 365 37550 3.9 1458 3.4 1291
Lifetime 130140 3.7 4781 3.4 4403

10th Dam: Glen-Toctin Win Loretta-ET
VG-85 +E+GV GMD-DOM
2-01 305 29380 3.4 1002 3.2 946

11th Dam: Unicorn Celcius Lei-ET
VG-86 VVEVV GMD-DOM
2-00 365 27840 4.5 1240 3.6 1001

12th Dam: Unicorn Blackstar Lilly
VG-87 EEV+V GMD-DOM
2-00 305 24910 4.0 1001 3.3 819

13th Dam thru 15th Dams all VG or EX

LOT 77 #2000

Brandt-View Fanca Lyrica-ET

3215092418 99%RHA-I
Born 9/8/21 4/24 PTA +2799GTPI
+628M +.22% +88F +34P +760NMS
+4.6PL +1.31T +1.46UDC

Fresh 7/9/24

8/9 test- 87 lbs 4.5%F 3.0%P
SCC 15,000

Brandt-View Farms

2044 Horseshoe Pike
Annville, PA 17003
717-821-1238

Badger SSI Lucia Faneca-ET

3205251583 4/24 PTA +2808GTPI
+1212M +.26% +124F +45P +743NMS
+1.3PL +1.56T +1.20UDC +.21FLC
Lucia X VG-87 Helix

Cherrypencol LG Lane-ET

3208410659
-lost as heifer
-exported over 50 embryos!
Sire: Pine-Tree CW Legacy-ET
**Multiple family members over +3200G*

LOT 78 #1078

Rosebudacres Fond Taylor*RC*PO

3227903847 91%RHA-I
Born 9/17/22 A2/A2 AB
4/24 PTA +2238GTPI +4223M +33F

**Bred 12/23/23, Due 9/28/24 to
566HO1359 Telemark*RC*PP**

Nathan Hornberger

849 Temperance Hill Rd
Lititz, PA 17543
717-507-3391

Delta Fond PP-RED

623636125 4/24 PTA +2352GTPI
+.16% +26F +18P +4.7PL +1.2DPR
-.28T +.02UDC +.95FLC 77%R
Mingo X Delta

Taurus

1-11 317 35228 3.6 1269 3.0 1065
2-11 302 44288 3.5 1572 3.2 1423
4-00 345 44860 4.1 1838 3.4 1538
5-00 242 27876 4.1 1153 3.2 880
Sire: Co-Op Troy Piledriver-ET

2nd Dam:

Comet

1-11 371 35270 3.4 1196 3.0 1073
3-01 336 36388 3.7 1364 3.1 1122
4-02 345 40254 3.6 1461 3.1 1248



**Woodcrest Observ Lucia-ET
VG-88 EU++V DOM**

5-07 365 37680 4.0 1503 3.3 1245
(4th Dam of Lot 79)

2nd Dam: Brandt-View Scenario Skit
3rd Dam: Woodcrest Mccthen Looney-ET
VG-88 VV+VE
 5-10 360 31830 4.3 1362 3.2 1003
 7-01 309 29880 4.7 1410 3.1 926
 Lifetime 146300 4.4 6486 3.2 4639

4th Dam: Woodcrest Observe Lucia-ET
VG-88 EV++E DOM
 5-07 365 37680 4.0 1503 3.3 1245
 Lifetime 160310 4.1 6651 3.4 5495

5th Dam: Monanfran-JS Prt Lucky-ET
VG-87 EVV+V
 2-02 365 32080 4.2 1334 3.3 1046

6th Dam: Savage-Leigh Gold Lizzy-ET
VG-87 VEVVV
 2-02 365 35290 4.3 1506 3.3 1178

Maternal sisters to Lizzy:
Savage-Leigh Zenith Liz EX-92
 4-06 305 33387 4.2 1401 3.2 1064
 *HM All-American Summer Yrlng 2005
Savage-Leigh Lucinda EX-92

7th Dam: Savage-Leigh Leduc Liza-ET
EX-90 EEEVE GMD
 6-03 365 44320 4.6 2045 3.0 1334
 Lifetime 149250 4.3 6355 3.3 4884

Maternal sister:
Savage-Leigh Licorice-ET
EX-92 EEVEE GMD-DOM
 4-02 365 51220 4.3 2179 3.1 1596
 *HM All-American 5yr-old

8th Dam: Savage-Leigh Bellwood Linda
EX-92,2E EEEEE GMD-DOM
 2-10 365 40240 5.8 2349 3.6 1434
 Lifetime 126760 5.2 6576 3.4 4317
 *Nom. Global Cow of the Year 2005
 *Nom. All-American Jr 3yr-old 1999

9th Dam: Savage-Leigh Star Linda-ET
VG-87, EX-MS GMD
 2-02 365 30980 4.0 1236 3.1 952

10th Dam: Savage-Leigh Glenview Linda
EX-90 GMD
 6-08 365 41820 4.6 1936 3.0 1247
 Lifetime 150300 4.4 6636 3.2 4813

LOT 79 #2077
Brandt-View Factotm Scooter
3215092495 99%RHA-I A1/A2
Born 6/7/22 4/24 PTA +2747GTPI

Brandt-View Farms
2044 Horseshoe Pike
Annville, PA 17003
717-821-1238

Fresh 7/15/24
8/9/test- 68 lbs 4.5%F 3.3%P
SCC 93,000

Peak Factotum-ET
3215425495 4/24 PTA +2939GTPI
+874M +.21% +94F +53P +897NMS
+3.9PL +.2DPR +1.39T +2.25UDC
AltaZazzle X Positive

Brandt-View Riveting Skippy
3141609344
-sold for dairy
sire: S-S-I BG Frazzld Riveting-ET

LOT 80
Rosebudacres Bedrock Rabbit*PO
3227903834 99%RHA-I
Born 7/4/22

Nathan Hornberger
849 Temperance Hill Rd
Lititz, PA 17543
717-507-3391

Fresh 6/30/24
8/2 test- 101 lbs 3.6%F 3.0%P
SCC 54,000

S-S-I Limlght Bedrock-PP-ET
3211394778 4/24 PTA +2671GTPI
+1321M +.03% +59F +43P +785NMS
+5.8PL +1.51T +1.63UDC 89%R
Limelight X Frazzled

Rosebudacres Blow Racoon
4-05 GP-83 +VP+V 145131267
2-00 285 24232 4.6 1120 3.4 825
3-00 365 39863 4.3 1688 3.4 1349
4-02 296 32565 4.2 1374 3.3 1080
-Just fresh w/ 4th calf
Sire: Syryczuk Silvr Blowtorch-ET

2nd Dam:
Rosebudacres Emeral Raquel
5-03 GP-81 VVGGG
1-10 285 22528 4.5 1016 3.3 743
2-09 287 27376 4.7 1297 3.3 906
3-08 308 30027 5.1 1542 3.4 1020
4-08 253 25275 5.2 1316 3.1 790

Sale Consignor Index

Arnold, Pat 39
Brandt-View Farms 36,65,75,77,79
Countryhaven Holsteins 66
D-N-R Holsteins & Klinedell 4
Dusty-Ridge Farm LLC 44-45 ½
Eberly, Daniel & Janelle 51,53
Fry & Klinedell 27
Furnace-Hill Holsteins 24,42
Good, Curvin 55,62,67
Good, Derek 54
Heagy, Hannah & Natalie 76
Heistand Farms LLC 1,2
Himmelberger, Dyllan 41
Hornberger, Nathan 23,43,78,80
King, Johnathan & Mikel, Emily 12
Kings-Ransom Farm LLC 16
Kline, Jared 26
Kunkle, Mike 46,48
Lentz, Colin 49
Lentz, Gary & Barbara 58,59,68
Martin, Glendon 7,38,52,60,61,72-74
Martin, Lavern 5,50
Martin, Wayne 56,57
Misty-Moor Holsteins 28,29
Niswander, Eric 37
Plessed-Rose Dairy 34,35,40,62,63
Raney, Jeffrey 47,69,70
Shade-Mountain & Jorju Farms 3
Siemers Holsteins Farm, Inc 11
Stoltzfus, John Ervin 17
Stonehurst Farm, Inc. 9
Uber & Lora 25
Uber, Colton Thomas 31-33
Uber, Thomas & Erin 30
Vista Grande Farm,LLC 64,71
Wenger Farms LLC & Kline 6,6 ½
Zimmerman, Matt 8
Zimmerman, Tyler 10
Zuck, Jeffrey 20-22
Zuck, Travis 13-15,18,19

Please Bring This Catalog to the Sale!

Catalogs by:



167 Valley Lane, Annville, PA 17003

Ph: 717-821-1238 • E-mail: brandtfive@comcast.net