

# WORLD CLASSIC 2024

THURSDAY, October 3, 2024 • 6 PM • in the TANBARK

Lots will Sell in Catalog Order



## Updates

1T +2542G +3.05T +2.96UDC  
Aspirated 11x, ave 11.7 oocytes, 4.0 embryos.  
Embryos exported, strong embryo contract interest

3T NEW HEIFER:  
Dropbox x Caught Your Eye:



**GENOSOURCE DOUBLE DICE-ET**  
840003283437975 Born 3/2/2024 A1/A2 BB  
GTPI +2535G +3.40T +2.41UDC +1.54FLC

5T Bred 9/9/2024 to Acetylene-Red (sexed)  
Aspirated 3x, averaged 29 oocytes, 5 embryos  
Dam Hurcroft Awe Lillyann-Red:  
Grand Champ All-American R&W Show 2024!

6T 4th Winter Calf International R&W Show 2024!

12T OUT

14T A & B sell on choice; then remaining heifer sells.

1J Spooky 31867 has never been flushed!

1G Her first IVF session performed  
will be for the new buyer.  
Grandam Tara 64068 is now VG-88 EX-MS 3-09

2G Last 4 aspirations average 40 oocytes & 32 embryos

3G Last 4 aspirations average 32.5 oocytes!

4G Aspirated 7x, average 19.3 oocytes & 10 embryos

5G Aspirated 4x, average 31.8 oocytes, all pooled

7G Aspirated 4x, average 31 oocytes,  
all non-stimulated.



**AOT DISRUPT LUCY-ET**

9G Selling only 9G A: BHC SHEEPSTER 4428-ET

13G Last 4 aspirations average 20.5 oocytes & 8 embryos

14G Aspirated 5x, average 27.6 oocytes & 11 embryos.

15G Dam Rimbot 8477 is now +155RZG

21G Genetics Hokkaido to look at her during their  
fall inspection tour as a contract candidate.

23G Genetics Hokkaido to look at her during their  
fall inspection tour as a contract candidate.

24G Choice of two full sisters is of 24G B, and 24G C (new info):



**24G C: CHERRY-ACRES 820 S 1256-ET**

840003287568381 Born 4/24/2024  
8/2024 GTPI +3222G A1/A1 AE +3772 GLPI  
+1949M .20% +130F +.06% +79P +209CFP  
+1274NM +6.5PL 2.88SCS -0.4DPR 1.9CCR  
+.79T +.89UDC +.17FLC 2.4SCE +1288CM\$ +1367DWP\$

26G



**AOT DRAX LUCINDA-ET**

27G A: Aspirated 5x, average 16.4 oocytes, all pooled  
B: Aspirated 5x, average 12.6 oocytes, all pooled

28G Aspirated 1x, made 9 oocytes & 3 embryos

**Dam of 29G & 33G:**

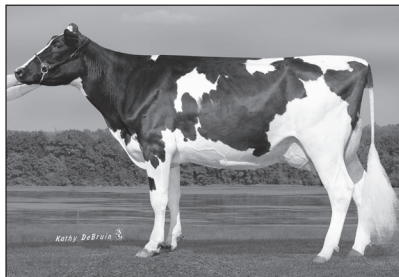

**PINE-TREE 8418 GAMED 767-ET**

32G Aspirated 2x, average 24 oocytes, all pooled

34G Metcalf 10076-P is a whopping +156RZG!  
Aspirated 1x, made 32 oocytes, pooled

35G Grandam Triana is now EX-91 @ 4-04

38G OUT