

WORLD CLASSIC

2024

**THE
INTERNATIONAL
MARKETPLACE**



October 3, 2024

Madison, Wisconsin



**Thursday Evening 6 PM
October 3, 2024**

in the Tanbark at the

World Dairy Expo

Alliant Energy Center • Madison, Wisconsin, USA

World Dairy Expo Office: 608.224.6455



Sales Force

Tom Morris.....Amery, WItom@tomorrisltd.com.....320.267.8795
 Scott CulbertsonPine Island, MN.....sculbertson@jlgcustomservices.com.....507.923.1881
 Dave Rama.....Delhi, NYdaveramasr@cattlexchange.com.....607.435.0792
 Paul Trapp.....Taylor, WI.....wildwynde14@gmail.com715.896.7062
 Scott Courtney.....Ridgeway, IA.....courtneysalesllc@gmail.com563.380.1318
 Rick VerBeek.....Tunkhannock, PArverbeek@genelite.net.....614.580.8662
 David Crack, Jr.....Richmond, QC.....davidcrack@bell.net819.352.1670
 Tom DeGrootRosedale, BC.....laurydegroot@yahoo.com604.819.2879
 Roger Turner.....Sun Prairie, WIroger@jetstreamgenetics.com.....608.770.0012

Leadsman

Brooke CourtneyRidgeway, IA.....563.387.7636
 Fenja Boekhoff.....Rhauderfehn, Germany.....+49.1.522.105.8297

Sale Clerk

Sandy Morris.....Amery, WIsandy@tomorrisltd.com715.410.0919

Barn Superintendents

Jason DanhofWaukon, IA.....715.305.0522
 Jonas MelbaumHaseluenne, Germany.....+49.1.73.458.8469

Sale Veterinarian

Dr. Mike MiesenWhitewater, WI608.732.4707



Sale Management



1393 60th Ave • Amery, WI 54001
 320-267-8795 • tom@tomorrisltd.com
 715-410-0919 • sandy@tomorrisltd.com

Assisted By

Scott Culbertson
 sculbertson@jlgcustomservices.com
 507.923.1881



For Your Information

Sale Order is Catalog Order,
beginning with the TYPE lots at 6 pm on Thursday!



Cattle Housing...

The World Classic 2024 cattle will be housed throughout the week in Row 1 of Pavilion 1. Your inspection is welcomed.

Cattle Release...

The sale management will assist you with trucking arrangements for your purchases. Please inform the clerks at the time of settlement if you desire assistance. After satisfactory settlement has been made, the animals will be released any time after the sale; proper loadout protocol is required and can be obtained by contacting Sandy Morris at 715-410-0919. All animals must be removed from the World Dairy Expo grounds by noon on Saturday, October 5, 2024.

Absentee Bidding...

If you are unable to attend the World Classic, feel free to contact the sale management or any member of the sales force. They will be happy to assist and represent you at the sale. Also, sale will be broadcast live via www.cowbuyer.com with real-time bidding to pre-approved buyers. See further Cowbuyer information in back of catalog.

Mortality Insurance...

Full mortality coverage for your World Classic purchases is available through the Paula Bovre Livestock Insurance Agency. An insurance form is printed in the back of the catalog with further information.

Terms, Live Animals...

The live animals, whether physically on the World Dairy Expo grounds or selling in absentia, will be subject to the terms and conditions listed in the back of the catalog. The terms are payment in full sale day, unless prior written arrangements have been made with the consignor and/or sale management. **Any animal selling in absentia** is guaranteed to be in good health and condition at time of sale, and is guaranteed to pass all necessary health tests to enter the state to which she is going. These tests will be performed at the seller's expense. Buyer should contact seller ASAP to arrange health testing and shipping. Any animal sold in absentia under 4 months of age may be housed at the seller's facility at no extra charge to buyer until 4 months of age, at buyer's request.

Terms, IVF Sessions...

Buyer of each IVF Lot is purchasing rights to control the next IVF sessions until a minimum of 8 #1 or #2 IVF embryos are produced. Embryo grades are determined at the time of transfer if fresh embryos, or at time of freezing if freezing is requested by buyer. Buyer keeps all resulting embryos from these controlled IVF sessions. Buyer is responsible for all costs of the aspirations and mating sire decisions. Sessions offered in the World Classic must be performed by a certified IVF facility or practitioner that is agreeable to both seller and buyer. If after 4 IVF sessions the guarantee has not been fulfilled, EITHER PARTY can choose to call the sale complete and refund will be issued. The seller will then remit to the buyer a refund on pro-rated price based on original sale price. Example: Sale price of \$40,000 on an IVF session would equal \$5,000 (or sale price divided by 8) refund per embryo not produced in event all embryos are not produced. IVF flush histories available upon request.



There's Only One!



With “The Golden Age” as this year’s World Dairy Expo theme, our World Classic sale has evolved as well, and encompasses everything great about our past and now into the present age. The World Classic sale has the distinction of being the highest averaging cattle sale series in breed history. And this year, the sale format has expanded again to encompass a broader view for all dairymen.

Our Type selections offer an exclusive amount of the breed’s best! All dams or grandams are either former class winners here at the International Show, or are back in the hunt again this fall! View these heifers as solid investments, for show potential next year, exporting embryos everywhere, or calving them out as a potential class winners as well!

The genomic Holstein pages might be the strongest group we have ever assembled. We have never offered this many outstanding IVF sessions, including one from the #1 female in the world! Our three elite Jersey selections for this sale also mirror greatness for genetic progress to create “generation next”. In a new twist, our sale this year offers two groups of genomic heifers from two outstanding dairy farms. You have the opportunity to invest in a genetic package for adding value to your operation.

Our sale venue will again be located in “The Tanbark,” in a relaxed atmosphere on Thursday night! As always, all Type lots will be on display all week in Pavilion 1, Row 1. Ask any sales staff member questions and we will have answers. Honesty and integrity are what we offer to all involved, from the consignors we work with, to aiding the buyers who ask for guidance.

We are proud of the lineup in this, our 35th edition of the World Classic. Thank you, and great luck with your purchases!

Tom & Sandy Morris



*We proudly present
a limited offering of the world’s most sought-after Holstein & Jersey genetics.*

Shout . . . Have No Fear, She's a Shakira!



ERBACRES SNAPPLE SHAKIRA 4E-97
DAM OF LOT 1T

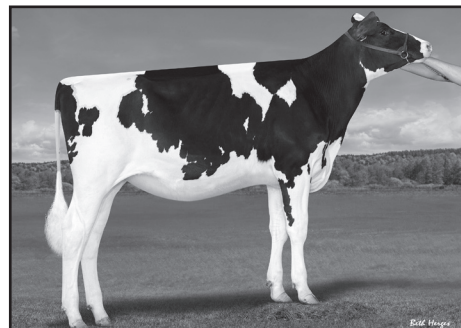

JACOBS HAVENOFEAR SHOUT-ET *RC
SELLS AS LOT 1T



MISS APPLE SNAPPLE-RED 2E-96
2ND DAM OF LOT 1T

WORLD CLASSIC
2024

THE
INTERNATIONAL
MARKETPLACE



LAMOREAUX LAND AND CATTLE
11628 OLD BELDING RD
BELDING, MI 48809
616-822-0101 JASON LAMOREAUX
jlamauction@gmail.com

lot **1T**

JACOBS HAVENOFEAR SHOUT-ET *RC

Born 07/10/2023 • CAN121251542

99%RHA-I • A2/A2 AB • DONOR DAM

8/2024 GLPI +3134 CONF +11

SHAKIRA!

- Supreme Champion World Dairy Expo 2023 & 2021
- Supreme Champion Royal Winter Fair 2023
- Grand Champion Royal Winter Fair 2023 & 2021
- Supreme Champion Le Supreme Laitier 2023 & 2021
- All-American & All-Canadian Mature Cow 2023 & 2021
- Canadian Champion 5 Yr Old 2020
- Grand Champion Fall & Summer Invitationals 2020
- Int Champion WDE & All-American Jr 3 Yr Old 2018
- 1st Jr 2 Yr Old Royal Winter Fair 2017

FARNEAR DELTA-LAMBDA

TR TP TE TC TY TV TL TD GTPI +2844G

S-S-I DOC HAVE NOT 8783-ET

EX-92 DOM

3-05 2x 305 33380 4.7 1571 3.4 1131

GS ALLIANCE O KALIBER

GTPI +2193G

-411M +35F +9P +2.16T +1.74UDC +.40FLC

MISS APPLE SNAPPLE-RED

72506364 • 2E-96 EEEEE

8-01 2x 305 42450 4.2 1799 3.3 1408

4-02 2x 365 38030 4.1 1547 3.7 1413

Life: 1472 141840 4.1 5823 3.6 5106

• 3X All-American R&W

• 2X Res All-American R&W

MR ERNESTANTHONY HAVENOFEAR

840003217720891 99%RHA-I TR TP TE TC TY TV TL TD

8/2024 GTPI +2846G

+1729M -.04% +56F +.05% +67P

+668NM +3.4PL 3.02SCS -2.2DPR 2.5%DCE

+3.46T +2.93UDC +1.09FLC 81%R

ERBACRES SNAPPLE SHAKIRA-ET

840003126918505 • 4E-97 EEEE CAN 5*

4-11 2x 365 35567 4.8 1711 3.8 1367

6-03 2x 359 33799 5.0 1673 3.7 1241

8-01 2x 286 33878 4.7 1603 3.5 1190

3-04 2x 359 28100 5.1 1444 3.8 1054

Life: 6 lact 166807 5.0 8344 3.7 6124

• Entered International Holstein Show 2024

3rd through 9th dams

KHW REGIMENT APPLE-RED 4E-96 DOM 41*

4-01 2x 365 35754 4.7 1682 3.7 1314 • Life 240,639

• Grand Champion International R&W Show 2011

KAMPS-HOLLOW ALTITUDE 2E-95 DOM 2*

7-00 2x 365 39690 4.7 1849 3.5 1385 • Life 144,460

CLOVER-MIST ALISHA 3E-93 DOM

8-07 2x 365 36920 4.2 1553 3.4 1258 • Life 226,470

CLOVER-MIST AUGY STAR 4E-94 DOM

7-10 2x 365 43140 5.0 2136 3.3 1421 • Life 206,250

D-R-A AUGUST 4E-96 DOM

8-05 3x 365 27460 4.3 1187 3.2 871 • Life 190,200

• Nominated All-American Aged Cow 1986

D-R-A IDEAL PRECIOUS LEADER 2E-90 • Life 133,250

D-R-A PRINCESS LAD LEADER 3E-90

Famous . . . Direct from Footloose!



OAKFIELD SOLOM FOOTLOOSE 2E-97
DAM OF LOT 2T

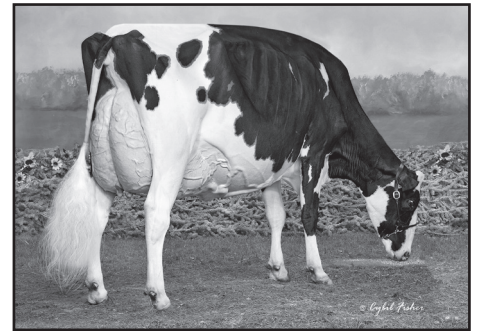

OAKFIELD SOLOM FOOTLOOSE 2E-97
DAM OF LOT 2T

WORLD CLASSIC
2024

THE
INTERNATIONAL
MARKETPLACE

lot 2T

MS DIRECT FAMOUS

SHOWBOX SIRES & VIERRA DAIRY LLC
7285 COUNTY RD S
RUDOLPH, WI 54475-9537
715-459-6481 JULIE DUCKETT
715-459-6480 MIKE DUCKETT
duckettholsteins@gmail.com

BLONDIN DIRECT-ET

CAN 121105875 99%RHA-I TR TC TY TV TL TD
8/2024 GTPI +2489G
+1537M -.07% +39F -.04% +37P
+316NM +.3PL 3.02SCS -1.8DPR 1.7%DCE
+2.87T +1.94UDC +.80FLC 80%R

OAKFIELD SOLOM FOOTLOOSE-ET

840003134444862 • 2E-97 EEEEE
3-00 2x 309 32280 4.0 1302 3.2 1044
4-01 2x 345 31270 3.9 1209 3.2 1010
5-03 2x 300 25800 4.2 1074 3.2 833
2-01 3x 290 22630 3.9 884 3.3 758
Life: 1454 136910 4.1 5606 3.2 4425
• Entered International Holstein Show 2024

Born 06/01/2024 • 840003288411269

99%RHA-I • TR TC TL TD • A1/A2 AE

8/2024 GTPI +2299G • GLPI +2969 CONF +13
+3.14T +2.21UDC +1.35FLC

STANTONS ALLIGATOR-ET

TR TP TE TY TV TL TD VG-85 CAN GTPI +2536G

WISSELVIEW LAMBDA DELIGHT

VG-89 4Y CAN
4-02 2x 365 40329 3.6 1466 3.1 1248

WALNUTLAWN SOLOMON-ET

TR TP TE TY TV TL TD GTPI +1926G
-479M -12F -8P +2.59T +1.61UDC +.32FLC

DUCKETT-SA BRAXTN FRISCO-ET

70929541 • EX-94 EEEEE 5-03
5-01 3x 365 32740 3.3 1096 2.9 964
3-08 2x 365 23220 3.4 800 3.1 728
2-05 2x 365 25000 3.7 923 3.2 790
Life: 1905 117080 3.7 4297 3.2 3787
• 1st Sr 2 Yr Old New York State Fair 2014

FOOTLOOSE!

- Res Grand Champion International Holstein Show 2023
- Res All-American Aged Cow 2023
- Supreme Champion World Dairy Expo 2022
- 1st 5Y, Grand Champion International Holstein Show 2022
- Unanimous All-American 5 Yr Old 2022
- 1st 4Y, Res Grand Champ International Holstein Show 2021
- Unanimous All-American 4 Yr Old 2021
- All-American Jr 3 Yr Old 2020

3rd through 8th dams

HARVUE ROY FROSTY 3E-97 EEEEE GMD
5-07 2x 365 44710 5.0 2222 3.0 1332 • Life: 217,250
2X Supreme Champion World Dairy Expo
HARVUE SAM HEIDI 3E-93 EEEEE DOM
5-07 2x 365 34700 4.6 1586 3.2 1115 • Life: 183,870
HARVUE SKYBUCK HARMONY VG-88 EEVWV
2-00 2x 263 17520 4.4 775 3.4 600
HARVUE MELVIN HALLIE VG-88
4-08 2x 365 33691 4.4 1490 3.2 1093
HARVUE BELL HARRISON VG-86 GMD DOM
8-11 2x 365 38040 3.4 1301 3.0 1124 • Life: 264,120
HARVUE LIBIDO HARRISON VG-87
6-00 2x 365 22359 3.8 842

Dating . . . Because She Caught Your Eye!



LADYROSE CAUGHT YOUR EYE EX-95
DAM OF LOT 3T

WORLD CLASSIC
2024

THE
INTERNATIONAL
MARKETPLACE



GENOSOURCE

2188 78TH ST

BLAIRSTOWN, IA 52209-9535

563-451-5376 KYLE DEMMER

kylerdemmer@gmail.com

563-451-5866 TIM RAUEN

TJGenetics@gmail.com

lot **3T**

GENOSOURCE CAUGHT DATING-ET

Born 03/05/2024 • 840003283437976

99%RHA-I • A2/A2 AB

8/2024 GTPI +2542G • GLPI +3069 CONF +12
+3.49T +2.52UDC +1.55FLC

• Entered International Jr Holstein Show 2024

CAUGHT YOUR EYE!

- All-American 4 Yr Old 2023
- 1st 4 Yr Old International Show 2023
- All-American Jr 3 Yr Old 2022
- 1st Jr 3 Yr Old International Show 2022
- Unanimous All-American Jr 2 Yr Old 2021
- 1st Jr 2 Yr Old International Holstein Show 2021

KINGS-RANSOM DROPBOX-ET

840003224437486 99%RHA-I TR TP TC TY TV TL TD

8/2024 GTPI +2976G

+1045M +.15% +81F +.09% +57P

+792NM +3.1PL 2.71SCS -.8DPR 2.1%DCE

+3.21T +3.08UDC +.86FLC 81%R

LADYROSE CAUGHT YOUR EYE-ET

840003130101491 TR TC TL TD • EX-95 EEEEE 5-02

4-02 2x 365 40960 4.2 1731 3.4 1391

3-02 2x 335 32010 4.5 1433 3.4 1077

2-01 2x 359 25210 3.9 991 3.4 848

AOT HIGHJUMP-ET

GM TR TP TC TY TV TL TD GTPI +2929G

KINGS-RANSOM CASP DAZE-ET

EX-94 EEEEE 5Y

3-01 3x 365 43310 4.0 1722 3.7 1583

CROTEAU LESPERRON UNIX-ET

EX-96 CAN TR TP TE TY TV TL TD GTPI +2316G

+752M +22F +16P +2.14T +2.00UDC +.11FLC

ROSEDALE ACHIEVERSLEGACY-ET

840003130798690 • VG-89 VEVVE 2Y

1-09 2x 365 26380 5.1 1358 3.6 954

• All-American Milking Yrlg 2017

• 1st Milking Yrlg International Holstein Show 2017

3rd through 9th dams

ROSEDALE LEXINGTON 2E-95 EEEEE 3*

4-11 2x 365 42780 4.6 1973 3.0 1289

• All-American 5 Yr Old 2013

• Res All-American Jr 3 Yr Old 2011 & Jr 2 Yr Old 2010

ROSEDALE LEXI VG-89 EEEEE

2-02 2x 365 26800 5.1 1356 3.1 837

• All-Wisconsin Jr 2 Yr Old 2006

• HM All-American Spring Yrlg 2005

ROSEDALE LEA-ANN RC 2E-93 GMD

4-08 3x 365 39370 3.4 1325 3.1 1202

Life: 1345 120420 3.6 4315 3.2 3795

STOOKEY ELM PARK BLACKROSE 3E-96 GMD DOM 7*

5-03 2x 365 42230 4.6 1939 3.4 1432

• All-Time All-American Jr 2 Yr & Jr 3 Yr Old Cow

NANDETTE TT SPECKLE-RED EX-93 DOM

4-08 2x 365 25290 4.7 1195

• All-American R&W 1981 & 1984

NANDETTE RILEY NANA-RED VG-87

NANDETTE BOOTMAKER GALE VG-89 VG-MS

Merlot-Red. . Maple's Only Hulu Sister!



BLONDIN RD UNSTOPABULL MAPLE-RED EX-94 EEEEE 4Y
MATERNAL SISTER TO LOT 4T



KAWARTHA ARMANI MEMORY-RED EX-92
DAM OF LOT 4T

WORLD CLASSIC
2024

THE
INTERNATIONAL
MARKETPLACE



HODGLYNN HOLSTEINS
4877 HIGHWAY 9
KINCARDINE, ON CANADA
226-930-0166 ADAM HODGINS
hodglynn@hotmail.com

lot **4T**

HODGLYNN HULU MERLOT-RED-ET

Born 05/05/2024 • 124000014971481 CAN

• RARE RED HULU!

AIJA WOLFGANG

RC GTPI +2593G

SIEMERS LSTR HANAN 33317-ET

EX-90 EEEVV

3-03 2x 305 35460 3.9 1371 3.3 1171

MR APPLES ARMANI-ET

RC CD TP TY TV TL TD GTPI +2090G

-1701M +18F -10P +1.06T +1.52UDC +1.50FLC

LOCHDALE SHAQUILLE MISSY-RED

840003134444862 • 2E-93 EEEEE

5-11 2x 365 37690 3.8 1435 3.2 1196

Life: 1568 133331 3.8 5123 3.1 4138

• Int Champion R&W Royal Winter Fair 2013

MAPLE-RED!

- Supreme Champion Royal Winter Fair 2022
- Grand Champion Holstein Royal Winter Fair 2022
- Grand Champion R&W Royal Winter Fair 2022
- 1st Sr 3Y, Int & Res Grand Champ Int'l Holstein Show 2022
- Int Champion Holstein NY Spring Show 2022
- Grand Champion R&W NY Spring Show 2022
- All-American & All-Canadian Holstein Sr 3 Yr Old 2022
- All-American R&W Sr 3 Yr Old 2022
- All-Canadian R&W Sr Cow 2022 & 2021
- All-American R&W Sr 2 Yr Old 2021
- Grand Champion R&W Royal Winter Fair 2021
- HM Int Champion Holstein Royal Winter Fair 2021
- 1st Sr 2 Yr Old International R&W Show 2021

SIEMERS WOLF HULU 37006

840003245702863 99%RHA-I RC TP TE TC TY TV TL TD

8/2024 GTPI +2876G

+1049M +.06% +55F +.07% +52P

+647NM +3.2PL 2.79SCS +.0DPR 1.9%DCE

+3.51T +2.88UDC +1.74FLC 80%R

KAWARTHA ARMANI MEMORY-RED

12232587 • EX-92 CAN

5-03 2x 365 33611 4.5 1517 3.3 1098

3-05 2x 351 28439 4.3 1217 3.4 970

2-02 2x 352 25371 4.2 1065 3.3 842

• Res All-American Jr 2 Yr Old 2017

• HHM All-Canadian Jr 2 Yr Old 2017

3rd through 6th dams

LOCHDALE REDMAN MELISSA GP-84 2Y CAN 3*

LOCHDALE LEE MACEY VG-85 CAN

5-04 2x 340 24526 4.1 1008 3.1 765

Life: 5 lact 113508 4.1 4610 3.1 3576

MARVANS RAIDER LACEY EX-6E CAN

11-2 2x 364 26279 4.3 1138 3.2 853

Life: 10 lact 222140 4.0 8964 3.2 7061

MARVANS TAB STACY 2E-90 CAN 9*

7-04 2x 365 27655 3.5 977 3.0 836

Life: 7 lact 150925 3.5 5234 3.1 4647

Lacey-Red . . . Fancy Like That!



HURCROFT AWE LILLYANN-RED EX-95
DAM OF LOT 5T



OAKFIELD ALPHA LACEY-RED-ET
SELLS AS LOT 5T

WORLD CLASSIC
2024

THE
INTERNATIONAL
MARKETPLACE



ANDREW HETKE & JAMIE BLACK
S 5037 PRAIRIE VIEW DR
REEDSBURG, WI 53959
715-609-0134 ANDREW HETKE
andrewhetkephoto@gmail.com
518-353-2602 JAMIE BLACK
blackstar1978@icloud.com

lot **5T**

OAKFIELD ALPHA LACEY-RED-ET

Born 10/23/2023 • 840003278136344

99%RHA-I • DONOR DAM

LILLYANN-RED

- Res All-American R&W 4 Yr Old 2022
- Nom All-American 4 Yr Old 2022
- Supreme Champion All-American Dairy Show 2022
- Grand Champion Eastern Nat'l R&W Show 2022
- Grand Champion NY Holstein Show 2022
- Grand Champion NY State R&W Show 2022
- 2nd 4Y, HM Sr & HM Grand Champ Int'l R&W Show 2022
- 1st 4 YY & Res Grand Champ NE Spring Nat'l R&W 2022
- Nom All-American R&W Jr 3 Year Old 2021
- 1st Jr 3Y & Int Champ NY State R&W Show 2021
- 5th Jr 3 Yr Old International R&W Show 2021

STANTONS ALLIGATOR

TR TP TE TY TV TL TD VG-85 CAN GTPI +2536G

KCKK ARTIST ANA-ET

EX-92 4Y CAN

3-03 2x 354 25576 5.0 1281 3.6 924

LUCK-E AWESOME-RED

CV TE TC TY TL TD GTPI +1481G

-1501M -49F -47P +2.16T +2.77UDC +.80FLC

WHITTIER-FARMS LYNDA-RED-ET

143765608 • 2E-93 EEEEE

7-03 2x 360 18280 3.7 675 3.2 591

6-03 2x 321 17390 4.0 690 3.2 529

5-03 2x 310 17380 3.7 645 3.2 555

BLONDIN ALPHA-ET

CAN 120345248 99%RHA-I RC

8/2024 GTPI +2298G

+537M +.02% +26F -.02% +12P

+22NM -.8PL 2.95SCS -1.6DPR 3.6%DCE

+2.87T +2.26UDC +1.58FLC 80%R

HURCROFT AWE LILLYANN-RED

144693030 • EX-95 EEEEE 5Y

4-00 2x 365 31630 4.4 1377 3.4 1079

3-00 2x 303 21260 4.0 857 3.2 676

• Entered International R&W Show 2024

3rd through 4th dams

DYKS KITE LINDA-RED 4E-95

4-01 2x 365 36990 4.2 1562 3.3 1230 • Life 180,590

All-American R&W 125,000 lb Cow 2012

All-American R&W Aged Cow 2010

All-American R&W 4 Yr Old 2008

DOUBLE-G RUBENS LINDSAY 4E-94

9-09 2x 365 31240 4.5 1415 3.1 954 • Life 164,151

Nom All-Canadian Milking Yearling 2001

All Eyes On Me . I Have the Red Style!



FARNEAR TBR ARIA ADLER 2E-96
DAM OF LOT 6T



FARNEAR TBR ARIA ADLER 2E-96
DAM OF LOT 6T

WORLD CLASSIC
2024

THE
INTERNATIONAL
MARKETPLACE



lot **6T**

FARNEAR ALLEYSONME-RED-ET

A SIMON, A DOUGHERTY, M RAUEN & T&R SIMON
10644 CEMETERY RD
FARLEY, IA 52046-9752
563-599-9183 TOM SIMON
farnear@hotmail.com

Born 12/07/2023 • 840003280187687

99%RHA-I

8/2024 GTPI +2217G • GLPI +2271 CONF +10
+3.79T +2.93UDC +2.00FLC

• Entered International Red & White Show 2024

ADLER!

- All-American 150,000 lb Cow 2021
- 1st 150,000 lb Cow International Holstein Show 2021
- Grand Champion Southern Fall National 2020
- Grand Champion Midwest Fall National 2020

SIEMERS DOC HANCOCK

TR TP TM TE TC TY TV TL TD GTPI +2766G

KCKK ARTIST AMY-ET

EX-93 5Y CAN

3-11 2x 365 30399 4.0 1206 3.6 1089

DE-SU BKM MCCUTCHEN 1174-ET

TR TP TC TY TV TL TD EX-93 GM GTPI +2179G

+222M +24F +11P +2.07T +1.29UDC +.89FLC

MS APPLES ARIA-ET

69822241 • 2E-92 VEEVE

3-10 3x 312 29830 4.8 1444 3.6 1075

5-07 3x 365 26000 4.7 1221 4.0 1030

2-01 3x 365 24410 4.9 1200 4.1 990

FARNEAR ARCHITECT-ET

840003214251590 99%RHA-I RC TE TC TY TV TL TD

8/2024 GTPI +2350G

+350M -.03% +5F +.01% +14P

+68NM +.4PL 2.96SCS +.0DPR 2.5%DCE

+3.70T +3.15UDC +1.96FLC 80%R

FARNEAR TBR ARIA ADLER-ET

72437575 • 2E-96 EEEEE

5-11 2x 365 38770 4.1 1608 3.4 1335

8-02 2x 365 37920 4.4 1678 3.5 1312

4-10 2x 320 35490 4.5 1614 3.6 1266

3-11 2x 283 34240 5.1 1736 3.4 1163

11-0 2x 138 18026 5.3 947 2.8 501 Inc

Life: 2218 228060 4.6 10549 3.5 8000

3rd through 9th dams

KHW REGIMENT APPLE-RED 4E-96 DOM 41*

4-01 2x 365 35754 4.7 1682 3.7 1314 • Life 240,639

• Grand Champion International R&W Show 2011

KAMPS-HOLLOW ALTITUDE 2E-95 DOM 2*

7-00 2x 365 39690 4.7 1849 3.5 1385 • Life 144,460

CLOVER-MIST ALISHA 3E-93 DOM

8-07 2x 365 36920 4.2 1553 3.4 1258 • Life 226,470

CLOVER-MIST AUGY STAR 4E-94 DOM

7-10 2x 365 43140 5.0 2136 3.3 1421 • Life 206,250

D-R-A AUGUST 4E-96 DOM

8-05 3x 365 27460 4.3 1187 3.2 871 • Life 190,200

• Nominated All-American Aged Cow 1986

D-R-A IDEAL PRECIOUS LEADER 2E-90 • Life 133,250

D-R-A PRINCESS LAD LEADER 3E-90

Topage . . . A Top Choice For the Ages!



LEHOX VICTOR TOPAGE VG-89 2Y
DAM OF LOT 7T

WORLD CLASSIC
2024

THE
INTERNATIONAL
MARKETPLACE



lot **7T**

FIRST CHOICE TOPAGE by BRUINS or UNIX

Selling first choice of 9 BRUINS females due in March 2025

~OR~

first choice of 5 UNIX females due in March 2025

BUYER MUST CHOOSE SIRE ON SALE DAY!

BUTLERVIEW FARM
1827 EAST 7750 S ROAD
CHEBANSE, IL 60922
271-341-2437 JEFF BUTLER
illinijet@aol.com
217-987-5813 JIM BUTLER
jimbutler2@aol.com

Calves will be born at Siemers Holsteins, Newton, WI
920-946-8525 Jordan Siemers

Dam of 14 females due in March 2025

LEHOX VICTOR TOPAGE

CAN 120900668 • VG-89 EEEEEV 2-08
1-11 2x 225 11910 4.0 473 3.2 385 Inc
• Entered International Holstein Show 2024

TOPAGE!

- Res Int Champion, 2nd Sr 2 WI Championship Show 2024
- Unanimous All-American Winter Yrlg 2023
- All-Canadian Winter Yrlg 2023
- Supreme Junior Champion Royal Winter Fair 2023
- Junior Champion Royal Winter Fair 2023
- 1st Winter Yrlg Royal Winter Fair 2023
- 1st Winter Yrlg International Show 2023
- Jr Champion Quebec Spring Show 2023
- Res Junior Champion Midwest Spring Nat'l 2023

Sire of 9 females due in March 2025

JACOBS BRUINS-ET

CAN 120600956 99%RHA-I TC TE TP TR
8/2024 GTPI +2518G
+956M +.01% +40F +.03% +37P
+430NM +2.1PL 2.90SCS -1.6DPR 2.5%DCE
+2.36T +2.34UDC +.63FLC 81%R

LEGEND-MAKER VICTOR

TR TE TY TV TL TD GTPI +2415G
+175M +26F +33P +2.13T +1.90UDC +.05FLC

LEHOX DOORMAN TOPAZE

CAN 109446243 • 4E-92 EEEV CAN
5-02 2x 365 40269 4.7 1892 3.5 1424
6-04 2x 296 35635 4.4 1563 3.4 1197
7-04 2x 331 30439 4.5 1362 3.5 1060
3-10 2x 365 27968 4.6 1276 3.7 1021
Life: 6 Lact 182638 4.4 8115 3.5 6378

Sire of 5 females due in March 2025

CROTEAU LESPERRON UNIX

CAN 107567492 100%RHA-I TR TP TE TY TV TL TD
8/2024 GTPI +2316G
+752M -0.3% +22F -0.3% +16P
+237NM +1.1PL 2.97SCS -0.6DPR 2.0%DCE
+2.14T +2.00UDC +.11FLC 99%R

3rd through 10th dams

LEHOX B GOLDWYN RUBY 2E-94 CAN 31*
5-09 2x 365 43470 4.1 1781 3.1 1338 • Life 223,562
LEHOX AEROWOOD FANNY 7E-93 CAN 7*
3-07 2x 365 37688 3.7 1393 3.2 1221 • Life 302,714
LEHOX LEE FABIENNE VG-85 CAN 9*
4-11 2x 365 36517 3.9 1418 3.3 1188 • Life 163,048
LEHOX SUPERSIRE FABYA VG-88 CAN 6*
4-09 2x 365 36722 3.8 1384 3.5 1268 • Life 115,331
LEHOX STARDOM FABIOLE GP-84 VG-MS CAN
3-01 2x 305 27952 4.2 1162 3.8 996
LEHOX CHIEF MARK RUBY VG-85 3Y CAN 12*
3-05 2x 305 24656 4.0 988 3.6 886
LEHOX TEMPO RUBY VG-85 2Y CAN
4-11 2x 360 28164 3.8 1067 3.8 950 • Life 127,252
LEHOX KENNEDY RUTH VG-85 3Y CAN 2*

Sunset-Red. . Apple Snapple to Build On!



MISS APPLE SNAPPLE-RED 2E-96
DAM OF LOT 8T

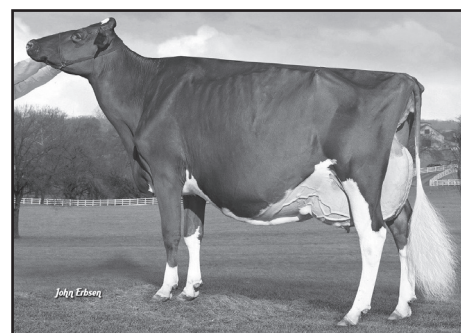

KHW REGIMENT APPLE-RED 4E-96
2ND DAM OF LOT 8T

WORLD CLASSIC
2024

THE
INTERNATIONAL
MARKETPLACE



MILK SOURCE LLC
N3569 VANDEN BOSCH RD
KAUKAUNA, WI 54130
715-299-4651 EDDIE BUE
eddiebue@milksource.net

lot **8T**

MILKSOURCE SUNSET-RED-ET

Born 04/12/2024 • 840003283449545

99%RHA-I

SNAPPLE-RED!

- All-American R&W 125,000 lb Cow 2020
- Grand Champion North American Open 2020
- Res All-American R&W 125,000 lb Cow 2019
- Unanimous All-American R&W 4 Yr Old 2017
- Res All-American R&W Jr 3 Yr Old 2016
- All-American R&W Jr 2 Yr Old 2015

APPLE-RED!

- Res All-American R&W 125,000 lb Cow 2014
- Unanimous All-American R&W 125,000 lb Cow 2013
- Unanimous All-American R&W Aged Cow 2011
- Grand Champion International R&W Show 2011
- Nom All-American 5 Yr Old 2009
- HHM All-American Jr 3 Yr Old 2007
- Unanimous All-American Jr 2 Yr Old 2006

FARNEAR ARCHITECT-ET

840003214251590 99%RHA-I RC TE TC TY TV TL TD

8/2024 GTPI +2350G

+350M -.03% +5F +.01% +14P

+68NM +.4PL 2.96SCS +.0DPR 2.5%DCE

+3.70T +3.15UDC +1.96FLC 80%R

MISS APPLE SNAPPLE-RED-ET

72506364 • 2E-96 EEEEE

8-01 2x 305 42450 4.2 1799 3.3 1408

4-02 2x 365 38030 4.1 1547 3.7 1413

3-02 2x 321 26890 4.0 1075 3.6 962

2-03 2x 292 20750 4.0 833 3.6 754

Life: 1472 141840 4.1 5823 3.6 5106

SIEMERS DOC HANCOCK

TR TP TM TE TC TY TV TL TD GTPI +2766G

KCCK ARTIST AMY-ET

EX-93 5Y CAN

3-11 2x 365 30399 4.0 1206 3.6 1089

LOOKOUT P REDBURST-RED-ET

TY TV TL TD GTPI +2188G

-144M -10F +4P +1.47T +1.27UDC +.94FLC

KHW REGIMENT APPLE-RED-ET

135511521 • 4E-96 EEEEE DOM 41*

4-01 2x 365 35754 4.7 1682 3.7 1314

7-00 2x 365 33280 5.0 1654 3.6 1191

Life: 2898 240640 4.7 11394 3.7 9013

3rd through 8th dams

KAMPS-HOLLOW ALTITUDE 2E-95 DOM 2*

7-00 2x 365 39690 4.7 1849 3.5 1385 • Life 144,460

CLOVER-MIST ALISHA 3E-93 DOM

8-07 2x 365 36920 4.2 1553 3.4 1258 • Life 226,470

CLOVER-MIST AUGY STAR 4E-94 DOM

7-10 2x 365 43140 5.0 2136 3.3 1421 • Life 206,250

D-R-A AUGUST 4E-96 DOM

8-05 3x 365 27460 4.3 1187 3.2 871 • Life 190,200

• Nominated All-American Aged Cow 1986

D-R-A IDEAL PRECIOUS LEADER 2E-90 • Life 133,250

D-R-A PRINCESS LAD LEADER 3E-90

Hype . . . You'll Be Caught By Surprise!



**MS GS CAUGHT BY SURPRISE VG-88 2Y
DAM OF LOT 9T**

**WORLD CLASSIC
2024**

THE
INTERNATIONAL
MARKETPLACE



GENOSOURCE

2188 78TH ST

BLAIRSTOWN, IA 52209-9535

563-451-5376 KYLE DEMMER

kylerdemmer@gmail.com

563-451-5866 TIM RAUEN

TJRgenetics@gmail.com

lot **9T**

GENOSOURCE HYPE-ET *RC

Born 06/02/2024 • 840003244006866

99%RHA-I RC • A2/A2 AB

8/2024 GTPI +2643G • GLPI +3162

+3.11T +2.28UDC +1.70FLC

CAUGHT BY SURPRISE!

- 1st Jr 2 Yr Old WI Championship Show 2024
- HM All-American Spring Yrlg 2023
- 3rd Spring Yrlg International Holstein Show 2023
- Member Unanimous All-American Jr Best 3 Females 2023

SIEMERS WOLF HULU 37006

840003245702863 99%RHA-I RC TP TE TC TY TV TL TD

8/2024 GTPI +2876G

+1049M +.06% +55F +.07% +52P

+647NM +3.2PL 2.79SCS +.0DPR 1.9%DCE

+3.51T +2.88UDC +1.74FLC 80%R

MS GS CAUGHT BY SURPRISE-ET

840003249969019 TR TE TC TY TV TD

VG-88 VEVVV 2-01

1-11 2x 130 11158 4.7 527 3.6 398 Inc

• Entered International Holstein Show 2024

AIJA WOLFGANG

RC GTPI +2593G

SIEMERS LSTR HANAN 33317-ET

EX-90 EEEVV

3-03 2x 305 35460 3.9 1371 3.3 1171

SIEMERS HANDSHAKE 32706-ET

TR TP TE TC TY TV TL TD GTPI +2737G

-186M +66F +35P +3.05T +2.39UDC +2.08FLC

LADYROSE CAUGHT YOUR EYE-ET

840003130101491 TR TC TL TD • EX-95 EEEEE 5-02

4-02 2x 365 40960 4.2 1731 3.4 1391

3-02 2x 335 32010 4.5 1433 3.4 1077

2-01 2x 359 25210 3.9 991 3.4 848

Sired by Croteau Lesperron Unix

• 1st 4Y, Jr 3Y, Jr 2Y International Show 2023, 2022, 2021

• All-American 4Y, Jr 3Y, Jr 2Y 2023, 2022, 2021

• Unanimous All-American Jr 2 Yr Old 2021

3rd through 10th dams

ROSEDALE ACHIEVERSLEGACY VG-89 VEVVE 2Y

1-09 2x 365 26380 5.1 1358 3.6 954

• All-American Milking Yrlg 2017

ROSEDALE LEXINGTON 2E-95 EEEEE 3*

4-11 2x 365 42780 4.6 1973 3.0 1289

• All-American 5Y 2013; Res AA Jr 3 2011 & Jr 2Y 2010

ROSEDALE LEXI VG-89 EEEVE

2-02 2x 365 26800 5.1 1356 3.1 837

• All-Wisconsin Jr 2Y 2006; HM AA Spring Yrlg 2005

ROSEDALE LEA-ANN RC 2E-93 GMD

4-08 3x 365 39370 3.4 1325 3.1 1202 • Life 120,420

STOOKEY ELM PARK BLACKROSE 3E-96 GMD DOM 7*

5-03 2x 365 42230 4.6 1939 3.4 1432

• All-Time All-American Jr 2 Yr Old & Jr 3 Yr Old

NANDETTE TT SPECKLE-RED EX-93 DOM

4-08 2x 365 25290 4.7 1195

• All-American R&W 1981 & 1984

NANDETTE RILEY NANA-RED VG-87

NANDETTE BOOTMAKER GALE VG-89 VG-MS

Prize . . . Keep Your Eye On Her!



D2 SUMMERFEST EYES ON YOU VG-89 2Y
DAM OF LOT 10T

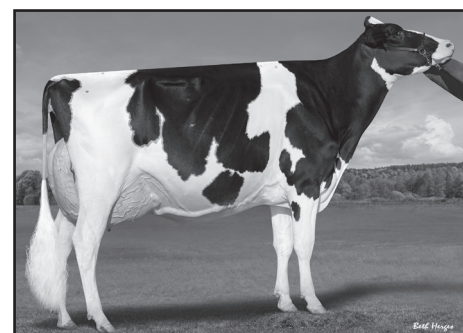

LADYROSE CAUGHT YOUR EYE EX-95
2ND DAM OF LOT 10T

WORLD CLASSIC
2024



lot **10T**

BUDJON-MB EYEON THE PRIZE-ET

KCCG GENETICS & RAUEN MARKETING
1507 300TH AVE
DYERSVILLE, IA 52040-8749
563-920-9956 COLE DRUSE
563-920-6084 SARA KRUSE
Kcckholsteins@gmail.com
563-607-0694 BILL RAUEN
rauenmarketing@hotmail.com

FARNEAR DELTA-LAMBDA-ET

840003125993715 100%RHA-NA GM TR TP TC TY TV TL TD
8/2024 GTPI +2844G
+1383M +.00% +53F +.02% +49P
+730NM +5.1PL 2.79SCS -.5DPR 2.2%DCE
+2.79T +2.71UDC +1.09FLC 99%R

D2 SUMMERFEST EYES ON YOU-ET

CAN 14131686 • VG-89 VEEVE 2-06
1-10 2x 318 22840 3.8 864 3.4 780
2-11 2x 97 13748 4.3 597 3.0 415 Inc
• Entered International Holstein Show 2024

Born 03/02/2024 • 840003283662603

99%RHA-I

8/2024 GTPI +2682G • GLPI +3349 CONF +14
+2.92T +2.67UDC +1.69FLC

• Entered International Jr Holstein Show 2024

MR MOGUL DELTA 1427-ET

GM TR TC TY TV TL TD GTPI +2611G

EDG LORETTE UNO 2198-ET

2E-91 EX-MS
4-02 2x 330 31660 4.1 1289 3.6 1128

AVANT-GARDE-I KD SUMMERFEST-ET

TETC TY TV TL TD GTPI +2268G
+398M +9F +20P +2.21T +1.33UDC +1.48FLC

LADYROSE CAUGHT YOUR EYE-ET

840003130101491 TR TC TL TD • EX-95 EEEEE 5-02
4-02 2x 365 40960 4.2 1731 3.4 1391
3-02 2x 335 32010 4.5 1433 3.4 1077
2-01 2x 359 25210 3.9 991 3.4 848
Sired by Croteau Lesperron Unix
• 1st 4Y, Jr 3Y, Jr 2Y International Show 2023, 2022, 2021
• All-American 4Y, Jr 3Y, Jr 2Y 2023, 2022, 2021
• Unanimous All-American Jr 2 Yr Old 2021

EYES ON YOU!

- 4th Summer Jr 2Y International Holstein Show 2023
- Nominated All-American Summer Jr 2Y 2023
- Member All-American Produce of Dam 2023
- 1st Summer Jr 2Y, HM Int Champion, WI Champ Show 2023
- HM Jr Champion Wisconsin Champ Show 2022
- 2nd Summer Yrlg Mideast Fall National 2022

3rd through 10th dams

ROSDALE ACHIEVERSLEGACY VG-89 VEEVE 2Y

1-09 2x 365 26380 5.1 1358 3.6 954

• All-American Milking Yrlg 2017

ROSDALE LEXINGTON 2E-95 EEEEE 3*

4-11 2x 365 42780 4.6 1973 3.0 1289

• All-American 5Y 2013; Res AA Jr 3 2011 & Jr 2Y 2010

ROSDALE LEXI VG-89 EEEVE

2-02 2x 365 26800 5.1 1356 3.1 837

• All-Wisconsin Jr 2Y 2006; HM AA Spring Yrlg 2005

ROSDALE LEA-ANN RC 2E-93 GMD

4-08 3x 365 39370 3.4 1325 3.1 1202 • Life 120,420

STOOKEY ELM PARK BLACKROSE 3E-96 GMD DOM 7*

5-03 2x 365 42230 4.6 1939 3.4 1432

• All-Time All-American Jr 2 Yr Old & Jr 3 Yr Old

NANDETTE TT SPECKLE-RED EX-93 DOM

4-08 2x 365 25290 4.7 1195

• All-American R&W 1981 & 1984

NANDETTE RILEY NANA-RED VG-87

NANDETTE BOOTMAKER GALE VG-89 VG-MS

Last Dance . . Starting at the Big Dance!



LADYS LAMBDA LOVELESS VG-89 1-11
DAM OF LOT 11T

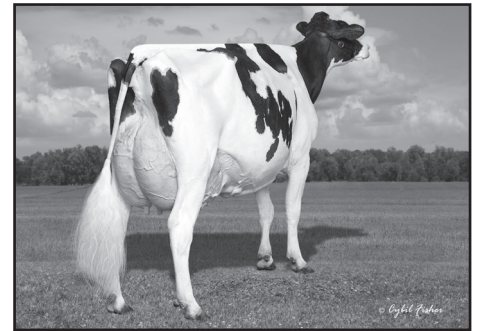

JM VALLEY SIDEKICK LADY EX-95
2ND DAM OF LOT 11T

WORLD CLASSIC
2024

THE
INTERNATIONAL
MARKETPLACE



lot **11T**

LOVELESS EC LAST DANCE-ET

BUDJON, VAIL, GENOSOURCE & HEARTLAND
N9995 S00 RD
LOMIRA, WI 53048-9712
920-960-0350 TOM CULL • tom@budjon.com
920-960-1484 KELLI CULL
563-451-5376 KYLE DEMMER
kylerdemmer@gmail.com
518-755-0307 PETER VAIL
36pv@carolina-eastern.com

MB-LUCKYLADY EYE CANDY-ET

840003234629820 99%RHA-I TR TP TE TC TY TV TL TD
8/2024 GTPI +2580G
+510M +.11% +47F..05% +30P
+377NM +1.6PL 2.89SCS -1.3DPR 2.8%DCE
+3.25T +2.59UDC +1.50FLC 81%R

LADYS LAMBDA LOVELESS-ET

840003240650344 • VG-89 VVVEE 1-11
1-10 2x 118 11691 4.8 563 3.4 392 Inc
• Full sister to Jerry Lewis at ST Genetics
• Entered International Holstein Show 2024

Born 03/04/2024 • 840003285126647

99%RHA-I • A1/A2 BB

8/2024 GTPI +2633G • GLPI +3260 CONF +14
+3.42T +2.31UDC +1.56FLC

FARNEAR DELTA-LAMBDA-ET

GM TR TP TE TC TY TV TL TD GTPI +2844G

LADYROSE CAUGHT YOUR EYE-ET

EX-95 EEEEE 5Y
4-03 2x 365 40960 4.2 17731 3.4 1391

FARNEAR DELTA-LAMBDA-ET

GM TR TP TE TC TY TV TL TD GTPI +2844G
+1383M +53F +49P +2.79T +2.71UDC +1.09FLC

JM VALLEY SIDEKICK LADY-ET

CAN 111355024 EX-95 EEEEE 5Y
4-03 2x 350 44730 6.0 2699 3.7 1634
3-02 2x 319 36792 5.3 1943 3.3 1207
2-00 2x 336 21892 4.9 1008 3.9 845
• 2nd 5 Yr Old WI Championship Show 2024
• 2nd Sr 3 Yr Old WI Championship Show 2022
• Entered International Holstein Show 2024

LOVELESS!

- 4th Summer Jr 2 Yr Old WI Championship Show 2024
- Res All-American Summer Yrlg 2023
- 2nd Summer Yrlg International Holstein Show 2023
- 1st Summer Yrlg & Res Jr Champ Int'l Jr Holstein Show 2023
- 1st Summer Yrlg & Res Jr Champ WI Champ Show 2023

3rd through 14th dams

IDEE WINDBROOK LYNZI 4E-95 EEEE CAN 4*

Life: 6 lact 196780 4.7 9160 3.4 6711

• Supreme Champion Royal Winter Fair 2019

• 4X All-Canadian, 3X Res All-Canadian

• 4X Res All-American

IDEE GOLDWYN LUCIA EX-92 CAN 4*

3-05 2x 365 34310 4.1 1422 3.2 1111

Life: 4 lact 145283 4.2 6146 3.2 4680

IDEE LOUIS LUISE 2E-94 CAN 20*

Life: 5 lact 162397 4.1 6612 3.5 5697

• Nominated All-Canadian 4 Yr Old 2006

IDEE BELLWOOD LADONNA VG-87 CAN 2*

C RAVENSWELL LYDIA EX-92 EEEE DOM 19*

SPRING FARM MISS LYNN VG-85 3Y CAN

SPRING FARM MISS CONNIE VG-88 CAN 2*

SPRING FARM MISS CITATION VG-87 CAN 3*

Life: 11 lact 215519 3.7 7952

SPRING FARM MISS PATHFINDER EX CAN 8*

Life: 12 lact 242021 3.6 8814

NEXT THREE DAMS VG CAN

Hail . . . A Phoenix from Doc's Holysmokes!



S-S-I DOC HAVE NOT 8784 EX-96 DOM
2ND DAM OF LOT 12T



S-S-I DOC HAVE NOT 8784 EX-96 DOM
2ND DAM OF LOT 12T

WORLD CLASSIC
2024

THE
INTERNATIONAL
MARKETPLACE

lot **12T**

DUCKETT PHOENIX HAIL-ET



HAVE IT ALL, LLC
7285 COUNTY RD S
RUDOLPH, WI 54475-9537
715-459-6481 JULIE DUCKETT
715-459-6480 MIKE DUCKETT
duckettholsteins@gmail.com
802-238-1142 TIM ABBOTT
518-366-3901 TOM KUGLER
315-322-4162 DAVID KING
518-791-2876 JEFF KING

T-SPRUCE PHOENIX 2176-ET

840003234732161 99%RHA-I TR TP TE TC TY TV TL TD
8/2024 GTPI +3209G
+1743M +.26% +139F +.10% +81P
+1019NM +2.5PL 3.05SCS -2.6DPR 2.9%DCE
+2.38T +2.17UDC +1.52FLC 82%R

DUCKETT HOLYSMOKES 1130-ET

840003250268035 • GTPI +2968G
Fresh 8/25/2024

Born 12/22/2023 • 840003277629454

99%RHA-I TR TP TC TL TD • A1/A2 BB

8/2024 GTPI +3176G • GLPI +3765
+2.77T +2.63UDC +1.99FLC

• **Worldwide embryo markets to the new buyer!**

SIEMERS RENG PARFECT-ET

GM TR TP TM TE TC TY TV TL TD GTPI +3121G

MERCEDES LIONEL LASS-ET

COOKIECUTTER HOLYSMOKES-ET

TR TP TE TC TY TV TL TD GTPI +3064G
+1571M +99F +71P +1.93T +2.21UDC +.85FLC

S-S-I DOC HAVE NOT 8784-ET

840003143722147 99%RHA-I TR TP TC TL TD
EX-96 EEEEE 5Y DOM

4-05 2x 320 35670 3.9 1404 3.3 1162
3-06 2x 297 33720 3.6 1218 3.3 1107
Life: 1204 123140 3.8 4692 3.3 4016

• Sold as a pkg for \$1.925 million
• Res All-American 4 Yr Old 2022

*Sells in absentia and housed at
Duckett Holsteins, Rudolph, WI*

3rd through 12th dams

FLY-HIGHER JEDI HAVENOT VG-87 VG-MS 5Y CAN

4-07 3x 365 31429 3.1 985 3.3 1034

COOKIECUTTER MASY HASHES VG-85 VG-MS

3-11 3x 365 39630 3.6 1436 3.1 1209 • Life 121,290

COOKIECUTTER MOM HALO VG-88 EX-MS 2Y DOM

2-00 3x 365 35280 5.2 1819 3.7 1304

• *Global Impact Cow of the Year 2019*

COOKIECUTTER GLD HOLLER VG-88 EX-MS DOM

2-03 3x 365 40730 3.5 1410 3.1 1249

MS KNCS-RNSM CHAMP HALEY EX-90 EEVEE GMD DOM

3-11 2x 365 43690 3.7 1653 3.1 1357

REGANCREST-JDV HANNA EX-90 EEVVE GMD DOM

4-05 2x 365 45110 4.3 1922 3.2 1449

LONG-HAVEN RUDOLPH DEE 2E-90 EVVEE GMD DOM

5-04 2x 365 34650 3.8 1332 3.3 1154 • Life 166,900

REGANCREST ELTON DISRAEL VG-88 EX-MS GMD DOM

2-04 2x 365 33617 4.5 1499 3.5 1169

SNOW-N DENISES DELLIA 2E-95 EEEEE GMD DOM

7-06 2x 365 35610 4.0 1431 3.1 1103 • Life 180,240

• *Global Cow of the Year 2005*

SNOW-N DORYS DENISE 2E-90 EX-MS GMD DOM

5-09 2x 365 33350 2.8 1256 3.1 1038 • Life 114,010

Focal Point . . . Make Her Yours!



MISS TATOO FERN VG-89 1-11
DAM OF LOT 13T

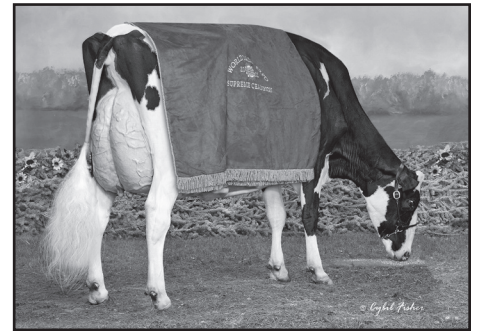

OAKFIELD SOLOM FOOTLOOSE 2E-97
2ND DAM OF LOT 13T

WORLD CLASSIC
2024

THE
INTERNATIONAL
MARKETPLACE



lot **13T**

MS FERNS FOCAL POINT-ET

VIERRA DAIRY LLC & DOUBLE D DAIRY
23160 WILLIAMS AVE
HILMAR, CA 95324-9604

614-395-9823 JENNY THOMAS
jennythomas614@yahoo.com

Born 03/01/2024 • 840003269949120

99%RHA-I

FOOTLOOSE!

- Res Grand Champion International Holstein Show 2023
- Res All-American Aged Cow 2023
- Supreme Champion World Dairy Expo 2022
- 1st 5Y, Grand Champion International Holstein Show 2022
- Unanimous All-American 5 Yr Old 2022
- 1st 4Y, Res Grand Champ International Holstein Show 2021
- Unanimous All-American 4 Yr Old 2021
- All-American Jr 3 Yr Old 2020

STANTONS ALLIGATOR-ET

840003128769279 99%RHA-I TR TP TE TY TV TL TD
8/2024 +2536G

+1187M -.01% +44F -.02% +32P
+310NM -.1PL 2.85SCS -1.5DPR 2.4%DCE
+2.57T +2.34UDC +1.01FLC 97%R

MISS TATOO FERN-ET

840003260842975 • VG-89 VVVVE 1-10
1-08 2x 91 6689 4.5 299 2.9 197 Inc
1st Milking Yrlg Mid-East Summer Nat'l 2024
• Entered International Holstein Show 2024

MORNINGVIEW MCC KINGBOY-ET

TR TP TE TC TY TV TL TD GPI +2312G

STANTONS MCCUTCH 1174 AGREE-ET

VG-88 4Y CAN
4-01 3x 365 34099 4.6 1585 3.3 1129

DUCKETT CRUSH TATOO-ET

TR TP TE TC TY TV TL TD GPI +2054G
-203M -25F +4P +2.83T +2.18UDC +.70FLC

OAKFIELD SOLOM FOOTLOOSE-ET

840003134444862 • 2E-97 EEEEE
3-00 2x 309 32280 4.0 1302 3.2 1044
4-01 2x 345 31270 3.9 1209 3.2 1010
5-03 2x 300 25800 4.2 1074 3.2 833
6-03 2x 210 24930 4.6 1137 3.1 780
Life: 1454 136910 4.1 5606 3.2 4425
• Entered International Holstein Show 2024

3rd through 9th dams

DUCKETT-SA BRAXTN FRISCO EX-94 EEEEE 5Y
5-01 3x 365 32740 3.3 1096 2.9 964 • Life: 117,080
HARVUE ROY FROSTY 3E-97 EEEEE GMD
5-07 2x 365 44710 5.0 2222 3.0 1332 • Life: 217,250
2X Supreme Champion World Dairy Expo
HARVUE SAM HEIDI 3E-93 EEEEE DOM
5-07 2x 365 34700 4.6 1586 3.2 1115 • Life: 183,870
HARVUE SKYBUCK HARMONY VG-88 EEVVV
2-00 2x 263 17520 4.4 775 3.4 600
HARVUE MELVIN HALLIE VG-88
4-08 2x 365 33691 4.4 1490 3.2 1093
HARVUE BELL HARRISON VG-86 GMD DOM
8-11 2x 365 38040 3.4 1301 3.0 1124 • Life: 264,120
HARVUE LIBIDO HARRISON VG-87
6-00 2x 365 22359 3.8 842

Sasha & Sass . . . Maximum Red Sephora!

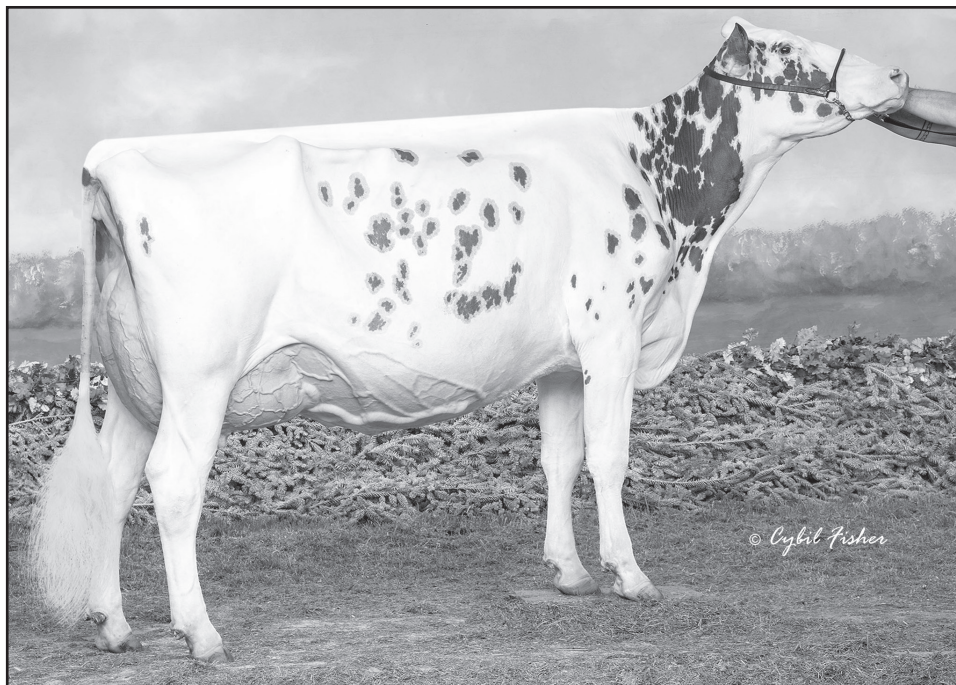

MILKSOURCE SEPHORA-RED EX-92 3Y
DAM OF LOT 14T

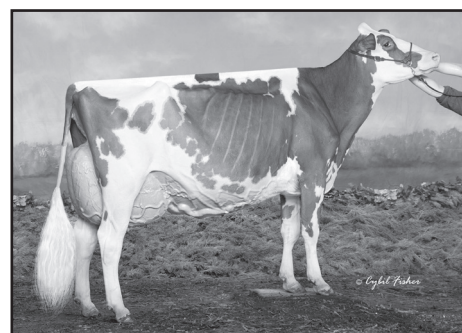

MISS APPLE SNAPPLE-RED 2E-96
2ND DAM OF LOT 14T

WORLD CLASSIC
2024

THE
INTERNATIONAL
MARKETPLACE

lot

14T

TWO RED FULL SISTERS: A) SASHA AND B) SASS



NDIRA INC FBO 9005532
PO BOX 221753
CARMEL, CA 93922-17753
831-626-0451 RICH DENIER
rjd.denier@gmail.com

LOT 14T A:

CAL-DENIER-I M SASHA-RED-ET

Born 03/07/2024 • 840003267547852

99%RHA-I

LOT 14T B:

CAL-DENIER-I M SASS-RED-ET

Born 03/09/2024 • 840003267547853

99%RHA-I

SEPHORA!

- 2nd 4Y, HM Sr & HM Grand Champion ~
Midwest Spring Nat'l R&W Show 2024
- 3rd Jr 3 Yr Old International R&W Show 2023
- HM All-American Jr 3 Yr Old 2023

HODGLYNN MAXIMUM-RED-ET

CAN 14156509 99%RHA-I
8/2024 GTPI +2067G
+54M +.01% +5F -.03% -5P
-37NM +1.1PL 2.89SCS -1.4DPR 3.1%DCE
+2.01T +1.98UDC +1.29FLC 80%R

MILKSOURCE SEPHORA-RED

840003203772761 • EX-92 EEEEE 3-08
3-02 2x 365 33849 3.9 1317 3.3 1117
2-03 2x 315 23840 4.1 971 3.2 757

FARNEAR ALTITUDE-RED

TE TC TY TV TL TD GTPI +2206G

BLONDIN UNSTOPABU MAPLE-RED

EX-94 EEEEE 4Y
1-09 2x 343 26374 3.8 1010 2.9 763

FG JACOT-RED

TL TD GTPI +1837G
+162M +3F -4P +2.21T +1.89UDC +.40FLC

MISS APPLE SNAPPLE-RED

72506364 • 2E-96 EEEEE
8-01 2x 305 42450 4.2 1799 3.3 1408
4-02 2x 365 38030 4.1 1547 3.7 1413
Life: 1472 141840 4.1 5823 3.6 5106
• 3X All-American R&W
• 2X Res All-American R&W

3rd through 9th dams

KHW REGIMENT APPLE-RED 4E-96 DOM 41*
4-01 2x 365 35754 4.7 1682 3.7 1314 • Life 240,639
• Grand Champion International R&W Show 2011
KAMPS-HOLLOW ALTITUDE 2E-95 DOM 2*
7-00 2x 365 39690 4.7 1849 3.5 1385 • Life 144,460
CLOVER-MIST ALISHA 3E-93 DOM
8-07 2x 365 36920 4.2 1553 3.4 1258 • Life 226,470
CLOVER-MIST AUGY STAR 4E-94 DOM
7-10 2x 365 43140 5.0 2136 3.3 1421 • Life 206,250
D-R-A AUGUST 4E-96 DOM
8-05 3x 365 27460 4.3 1187 3.2 871 • Life 190,200
• Nominated All-American Aged Cow 1986
D-R-A IDEAL PRECIOUS LEADER 2E-90 • Life 133,250
D-R-A PRINCESS LAD LEADER 3E-90

Shateah. . She'll Sparkle Like Shakira!

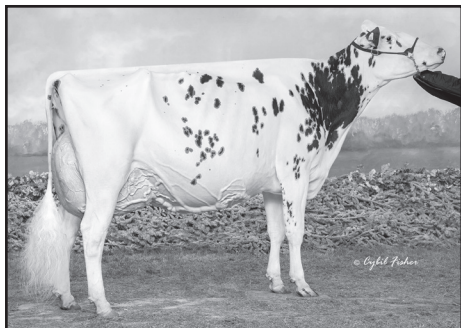

ERBACRES SNAPPLE SHAKIRA 4E-97
2ND DAM OF LOT 15T



ERBACRES DIAMOND SPARKLE 2E-93
DAM OF LOT 15T

WORLD CLASSIC
2024

THE
INTERNATIONAL
MARKETPLACE

lot **15T**

ERBACRES SPARKLE SHATEAH-ET

CONNOR K. ERBSEN
10974 BENSON RD
LANARK, IL 61046-8898
815-493-6445
815-275-4990 JOHN ERBSEN
johnerbsen@aeroinc.net

SIEMERS WOLF HULU 37006

840003245702863 99%RHA-I RC TP TE TC TY TV TL TD
8/2024 GTPI +2876G
+1049M +.06% +55F +.07% +52P
+647NM +3.2PL 2.79SCS +.0DPR 1.9%DCE
+3.51T +2.88UDC +1.74FLC 80%R

ERBACRES DIAMOND SPARKLE

840003132921291 • 2E-94 EEEEE(95)MS
5-10 2x 365 26850 4.8 1288 3.6 961
3-01 2x 360 22270 4.4 982 3.8 839
4-02 2x 353 21550 4.4 950 3.7 789
2-01 2x 324 20160 4.4 888 3.8 761

- 1st Jr 3Y, HM Int Champion IL Champ Jr Show 2020
- 2nd Jr 3 Yr Old IL Championship Show 2020

Born 03/01/2024 • 840003277630492

99%RHA-I TR TC TL TD • A2/A2 BB

8/2024 GTPI +2394G • GLPI +2876 CONF +11
+3.63T +2.72UDC +1.21FLC

AIJA WOLFGANG

RC GTPI +2593G

SIEMERS LSTR HANAN 33317-ET

EX-90 EEEVV

3-03 2x 305 35460 3.9 1371 3.5 1238

MR D APPLE DIAMONDBACK

RC TP TC TY TV TL TD EX-93 EEEE GTPI +1884G
-298M -22F +2P +2.42T +1.85UDC +1.41FLC

ERBACRES SNAPPLE SHAKIRA-ET

840003126918505 • 4E-97 EEEE CAN 5*
4-11 2x 365 35567 4.8 1711 3.8 1367
6-03 2x 359 33799 5.0 1673 3.7 1241
8-01 2x 286 33878 4.7 1603 3.5 1190
3-04 2x 359 28100 5.1 1444 3.8 1054
Life: 6 lact 166807 5.0 8344 3.7 6124

- Entered International Holstein Show 2024

SHAKIRA!

- Supreme Champion World Dairy Expo 2023 & 2021
- Supreme Champion Royal Winter Fair 2023
- Grand Champion Royal Winter Fair 2023 & 2021
- Supreme Champion Le Supreme Laitier 2023 & 2021
- All-American & All-Canadian Mature Cow 2023 & 2021
- Canadian Champion 5 Yr Old 2020
- Grand Champion Fall & Summer Invitationals 2020
- Int Champion WDE & All-American Jr 3 Yr Old 2018
- 1st Jr 2 Yr Old Royal Winter Fair 2017

3rd through 10th dams

MISS APPLE SNAPPLE-RED 2E-96 EEEEE

4-02 2x 365 38032 4.1 1548 3.7 1413 • Life 141,840
• 3X All-American R&W • 2X Res All-American R&W

KHW REGIMENT APPLE-RED 4E-96 DOM 41*

4-01 2x 365 35754 4.7 1682 3.7 1314 • Life 240,639

KAMPS-HOLLOW ALTITUDE 2E-95 DOM 2*

7-00 2x 365 39690 4.7 1849 3.5 1385 • Life 144,460

CLOVER-MIST ALISHA 3E-93 DOM

8-07 2x 365 36920 4.2 1553 3.4 1258 • Life 226,470

CLOVER-MIST AUGY STAR 4E-94 DOM

7-10 2x 365 43140 5.0 2136 3.3 1421 • Life 206,250

D-R-A AUGUST 4E-96 DOM

8-05 3x 365 27460 4.3 1187 3.2 871 • Life 190,200

- Nominated All-American Aged Cow 1986

D-R-A IDEAL PRECIOUS LEADER 2E-90 • Life 133,250

D-R-A PRINCESS LAD LEADER 3E-90

31867 . She's a Polled, Spooky Monster!



JX MM MONSTER SPOOKY 31867 {5}
SELLS AS LOT 1J

WORLD CLASSIC
2024

THE
INTERNATIONAL
MARKETPLACE



MISTY MEADOW DAIRY
DAVE & RITA HOGAN
2614 1ST ST
TILLAMOOK, OR 97141
503-842-4230
503-812-8990 MATT HOGAN
matthoganmm@gmail.com

*Sells in absentia and housed at
Misty Meadow Dairy, Tillamook, OR*

FOUR J MONSTER {6}-P-ET

840003209703049 BBR 100 JH1F JNS-TF A2/A2
8/2024 +159GJPI
+881M +.14% +71F +.07% +47P
+631NM +4.2PL 2.87SCS +0.1PR +.60T 80%R

JX MM SKALSKI SPOOKY 20676 {4}-P

840003253606407 • VG-83 2-00
+158GJPI +.90T +620CM\$ 8/2024
+524M .18% +62F .06% +43P
+4.5PL -1.4DPR +15.5GJUI 2.86SCS
1-06 2x 156 7530 5.8 434 3.7 277 Inc

lot 1J

JX MM MONSTER SPOOKY 31867 {5}-PP-ET

Born 02/17/2024 • 840003283740878
BBR 100 • A2/A2 BB

8/2024 +184GJPI +.80T +10.5GJUI
+872M .21% +85F .10% +52P +137CFP
+731NM +4.5PL 2.88SCS -0.7DPR +0.4CCR
+748CM\$

- #2 homozygous polled Jersey in the world!
- Ready for her first flush!

JX CDF JLS PILGRIM THRASHER {6}-ET

GJPI +187

FOUR J LISTOWEL 14097 {5}-P

VG-82 2-01
2-09 3x 305 10350 5.9 1196 4.1 826

JX S-S-I VICTORY L SKALSKI {5}-P-ET

BBR 100 JH1F A2/A2
+559M +51F +34P
+1.50T JPI+146

JX MM GOT MAID SPOOKY 14723 {3}

840003230298724 • VG-88 3-01
1-09 2x 305 17300 5.8 1005 4.0 687

1309 . . Call Her a Polled Callan!



JX ROC-BOT CHIEF 12620 {4}-P VG-83
2ND DAM OF LOT 2J

WORLD CLASSIC
2024

THE
INTERNATIONAL
MARKETPLACE



MATTHEW STEINER
PINE-TREE DAIRY
8586 BENNER RD
MARSHALLVILLE, OH 44645
330-466-9137 ANDREW STEINER
330-466-0424 HANNAH STEINER
pinetreedairy@gmail.com

*Sells in absentia and housed at
Pine-Tree Dairy, Marshallville, OH*

JX PRIMUS THRASHER CALLAN {5}-ET
840003213193851 BBR 100 JH1F JNS-TF A2/A2
8/2024 +158GJPI
+798M -.14% +11F +.07% +29P
+592NM +8.6PL 2.83SCS +2.3DPR +1.2T 90%R

JX PINE-TREE 12620 BLIZZARD 2887 {5}-P-ET
067652887
+153GJPI +1.5T +604CM\$ 8/2024
+1570M -.09% +58F .00% +58P
+4.3PL -2.4DPR +21.6GJUI 2.99SCS
Fresh 7/29/2024

lot 2J

JX PINE-TREE 2887 CALL 1309 {6}-P

Born 07/29/2024 • 076381309

BBR 100 • A2/A2 BB

8/2024 +182GJPI +1.2T +21.9GJUI
+1225M -.08% +44F -.01% +44P +88CFP
+666NM +7.0PL 2.85SCS +0.2DPR +1.7CCR
+673CM\$

• #24 Polled JPI female of the breed!

• No polled sires for 3 generations!

• Ready for all the Seismic matings!

JX CDF JLS PILGRIM THRASHER {6}-ET

GJPI +187

JX PRIMUS FOURNETTE CERYS 560 {4}-ET

VG-84

3-10 3x 292 24240 5.4 1305 3.7 889

VALSIGNA PINE BLIZZARD

BBR 100 JH1F JNS-TF A2/A2

+886M +49F +44P

+1.0T +141JPI

JX ROC-BOT CHIEF 12620 {4}-P

84000321901195 • VG-83 3-10

3-02 2x 305 25700 5.3 1369 3.9 1003

2-00 2x 305 23730 5.1 1200 3.5 838

Mini . . . A Dabo With Big Numbers!



REILAND PRAIRIE DEMOS MIMI-PP VG-88 3Y
2ND DAM LOT 3J



REILAND PRAIRIE DABO MINI
SELLS LOT 3J

WORLD CLASSIC
2024

THE
INTERNATIONAL
MARKETPLACE



PRAIRIE HARBOUR JERSEYS &
REILAND FARMS LLC
415 15TH STREET EAST
GLENCOE, MN 55336
320-894-5089 TIM KLAUSTERMEIER
jrsyjaz@gmail.com

Sells in absentia and housed at
Reiland Farms, Spring Valley, MN 507-251-0871

GOFF S-S-I LISTOWEL DABO-P-ET

840003209703049 BBR 100 JH1F JNSC
8/2024 +180JPI
+1138M +.06% +68F +.02% +46P
+753NM +5.9PL 2.75SCS -0.2DPR +.20T 86%R

REILAND PRAIRIE HUXFORD MINI-P

840003240394971 • VG-83
2-00 3x 199 10910 5.2 567 3.4 374 Inc

lot **3J**

REILAND PRAIRIE DABO MINI

Born 02/23/2024 • 840003278636896

BBR 100 • A2/A2 BB

8/2024 +167GJPI +.90T +15.7GJUI
+849M .07% +56F .01% +34P +90CFP
+634NM +6.6PL 2.70SCS -0.6DPR -0.3CCR
+645CM\$ +1001DWP\$

HILLVIEW LISTOWEL-P

GJPI +120

GOFF DISCO 36341-ET

EX-94
1-09 2x 305 19894 4.5 886 3.7 730

SEXING HUXFORD-ET

JH1F A2/A2 BB
+874M +28F +27P
+1.20T JPI+72

REILAND PRAIRIE DEMOS MIMI-PP

840003130471697 • VG-88 3-02
2-11 3x 305 23960 5.8 1378 3.6 855
1-10 3x 305 19660 5.3 1045 3.7 724

- #7 overall and #2 available PURE Jersey JPI female in the breed!
- Over 1000 DWP\$ and +15.7 JUI!

3rd through 12th dams

REILAND PRAIRIE SMACK MINDY-P VG-84
4-00 3x 294 20250 4.7 960 3.5 716
PRAIRIE HARBOUR LAYNE MINERVA EX-91
4-04 3x 305 22130 5.6 1248 3.6 787
PRAIRIE HARBOUR RENEGADE MAGPIE VG-88
4-10 3x 305 23790 6.2 1474 3.6 865
HIGH & DRY IMPULS MINERVA EX-91
3-06 2x 305 20780 4.5 932 4.0 823
WILSONVIEW AVERY MOMENT EX-93
5-03 2x 305 23850 4.4 1043 3.5 837
WILSONVIEW B MAGGIE MAY EX-93
4-09 2x 305 22980 5.2 1196 3.7 840
ESPLIN SKY MAGGIE EX-90
3-05 2x 305 20290 4.4 893 3.8 765
WILSONVIEW BRIGADIER MAGGIE VG-84
6-10 3x 305 19480 4.7 908 3.8 749
WILSONVIEW LEGEND MEMORY EX-92
4-02 2x 305 16530 5.0 830 3.7 604
WILSONVIEW SAINT MISTY EX-92
5-02 2x 305 19480 4.6 899 3.4 667

23614 . . *OP the Breed's #1 GTP!*



OCD SHEEPSTER 23614
DAM OF LOT 1G



OCD MOONSHINR TARA 64068 VG-85
2ND DAM OF LOT 1G

WORLD CLASSIC
2024

THE
INTERNATIONAL
MARKETPLACE



lot **1G**

IVF SESSION

OAKFIELD CORNERS DAIRY
6880 ALBION RD
OAKFIELD, NY 14125-9452
585-704-2501 JONATHAN LAMB
585-993-8026 ALICIA LAMB
716-474-1193 ADAM DRESSER
OakfieldCorners@gmail.com

Dam of IVF session

OCD SHEEPSTER 23614

Born 03/21/2024 • 840003283144704

99%RHA-I MW-0

8/2024 GTPI +3430 • A1/A2 AB

+1274M +.40% +155F +.16% +83P +238CFP

+1417NM +7.1PL 2.64SCS -.7DPR +1.9CCR

+1.73T +1.40UDC +.30FLC 1.9%SCE

+1449CM\$ • GLPI +3775

#1 GTPI heifer in the breed!

Buyer is guaranteed IVF sessions until a minimum of 8 #1 or #2 embryos are produced. Complete terms and conditions applying to the sale and purchase of IVF sessions are found on page 2 of this catalog.

OCD TROOPER SHEEPSTER-ET

840003236792832 99%RHA-I TR TP TE TC TY TV TL TD

8/2024 GTPI +3282G

+1641M +.28% +140F +.12% +85P

+1223NM +5.5PL 2.93SCS -.8DPR 3.0%DCE

+1.45T +1.07UDC +1.08FLC 81%R

OCD MOONSHINR TARA 64068-ET

840003223868243 • VG-88 EX-MS 3-09 NEW SCORE!

8/2024 GTPI +3059

2-02 3x 350 34790 4.4 1515 3.6 1248

3-03 3x 166 19910 4.3 848 3.3 649 Inc

Pregnant and due to calve in March 2025

3rd through 16th dams

OCD LEGACY TAYA 53035 VG-85 VG-MS 3Y

3-01 3x 365 28010 5.2 1450 4.0 1118

OCD DYNAMO TAYA 50431 VG-85 VG-MS 2Y

2-04 3x 365 39330 3.2 1258 3.2 1275

OCD JEDI 37328 GP-83 VG-MS 2Y

OCD KINGBOY 3103 EX-90 VEEVE DOM 3Y

5-02 3x 316 39350 3.6 1422 3.3 1308 • Life 135,380

MS WELCOME SSI UNO 6442 EX-90 VVEEE 4Y DOM

4-03 3x 365 44780 4.2 1874 3.3 1493 • Life 148,990

MS WELCOME COLBY TAYA VG-88 EEEVV GMD DOM

1-10 3x 365 41240 3.3 1357 3.2 1333

CLEAR-ECHO FBI 1461 EX-90 EVEVE GMD

2-00 3x 365 36230 3.5 1261 3.1 1121

CLEAR-ECHO 2635 BOL 1204 VG-88 VEVVV DOM

4-06 2x 365 43950 3.7 1612 2.9 1295

CLEAR-ECHO ADDISN THEA 635 VG-85 GMD DOM

1-11 2x 365 33310 3.8 1272 3.1 1041

CLEAR-ECHO MATT THEA 380 GP-83

2-10 2x 343 27800 3.5 962 3.1 866

CLEAR-ECHO LAKE THEA EX-90

4-03 2x 330 33040 4.1 1343 2.9 954

CAERNARVON THOR SHEA EX-90 EX-MS

4-04 2x 365 30460 4.9 1499 3.2 975

CABIN-RUN MARK STAR VG-86 GMD DOM

4-02 2x 365 34260 3.9 1336 3.0 1029

GAY-RIDGE SPIRIT STACEY VG-86 GMD DOM

5-04 2x 365 33671 4.4 1493 2.8 939 • Life 162,489

6913. . *Wow This Deep-Pedigreed Sheepster!*



PEN-COL S GLIMMER 6913
DAM OF LOT 2G

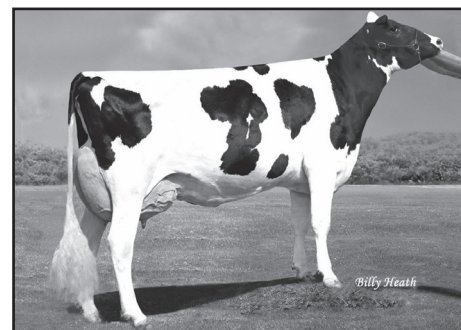

PEN-COL LEGACY BEST EX-90
3RD DAM OF LOT 2G

WORLD CLASSIC
2024



lot **2G**

IVF SESSION

PEN-COL FARMS
PO BOX 528
MILLVILLE, PA 17846-0528
570-380-3456 DENNY WOLFF
dwolff2008@gmail.com

Buyer is guaranteed IVF sessions until a minimum of 8 #1 or #2 embryos are produced. Complete terms and conditions applying to the sale and purchase of IVF sessions are found on page 2 of this catalog.

Dam of IVF session

PEN-COL S GLIMMER 6913-ET

Born 06/01/2023 • 840003242815753
99%RHA-I TP TC TL TD MW-0
8/2024 GTPI +3383 • A2/A2 AA
+1985M +.29% +155F +.10% +90P +245CFP
+1417NM +6.5PL 2.90SCS -1.2DPR +0.6CCR
+1.43T +1.15UDC +.48FLC 2.8%SCE
+1436CM\$ +1467DWP\$ • GLPI +3887

- **Top 10 GTPI heifer of the breed!**
- **Top 25 NM\$ heifer of the breed!**

OCD TROOPER SHEEPSTER-ET

840003236792832 99%RHA-I TR TP TE TC TY TV TL TD
8/2024 GTPI +3282G
+1641M +.28% +140F +.12% +85P
+1223NM +5.5PL 2.93SCS -.8DPR 3.0%DCE
+1.45T +1.07UDC +1.08FLC 81%R

PEN-COL GAMEDAY GLAMOUR-ET

840003227859381
8/2024 GTPI +3196
• 8 sons and 7 daughters over +3300 GTPI!

3rd through 20th dams

PEN-COL LEGACY BEST EX-90 EX-MS 3Y
2-00 2x 365 35270 3.6 1259 3.5 1217
PEN-COL MODEST BERNITA VG-87 VG-MS
2-09 2x 360 26862 4.0 1082 3.2 861
PEN-COL SILVER BELLA GP-83 DOM
2-06 3x 326 26700 4.8 1280 3.7 998
PEN-COL SS BUFFY VG-85 VG-MS
2-11 2x 365 27450 4.8 1306 3.4 938
PEN-COL GRAFETTI BELL VG-87 VVVVV
2-08 2x 365 31455 4.5 1423 3.2 1030
VISION-GEN SUPER BONNIE VG-86 EX-MS DOM
5-04 2x 322 32731 4.4 1444 3.0 967
SCHULTZ GIVENCHY BLANCA VG-86 VG-MS
MRS SCHULTZ BWM BLAIN VG-88 VEVVE DOM
2-03 2x 365 36630 4.1 1485 3.4 1232
VANTAGE-PT ADDISON BONNI VG-85 VG-MS DOM
2-05 2x 356 32490 4.4 1428 3.1 993
POLY-KOW WINCHESTER BOBBI 2E-91 EEEEE GMD DOM
4-10 2x 365 44690 3.8 1678 2.8 1771 • Life 158,290
BANNERS LUKE BANDIT VG-87 GMD DOM
DIXIE-LEE BANNER VG-87 GMD DOM
PRICES MELWOOD BETSY EX-91 GMD DOM
PRICES VALIANTS BESS EX-91 GMD DOM
VIETHSONS BOOTPEG BELL BESS VG-86 GMD DOM
HOLTEx ELEVATION BOOTPEG 3E-90 GMD DOM
HOLTEx TRIUNE S PEGGY EX-91 GMD DOM
HOLTEx SENSATIONAL PEGGY 5E-93 GMD DOM

26094. . PP a Sheepster x Gameday!



AURORA SSI MEGALUCK 9040 VG-87
4TH DAM OF LOT 3G

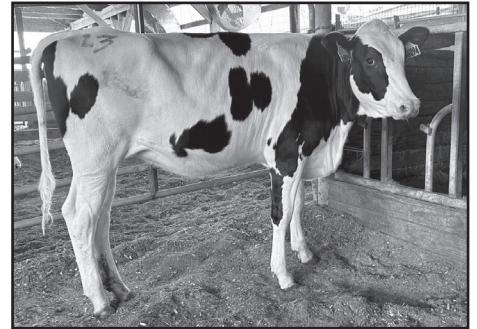

AURORA SHEEPSTER 26094
DAM OF LOT 3G

WORLD CLASSIC
2024

THE
INTERNATIONAL
MARKETPLACE



lot **3G**

IVF SESSION

AURORA RIDGE DAIRY LLC
WILLIAM J COOK
2498 ANGLING RD
AURORA, NY 13026-9749
315-730-8489 DAVE HARVATINE
dave@auroraridge.com

Buyer is guaranteed IVF sessions until a minimum of 8 #1 or #2 embryos are produced. Complete terms and conditions applying to the sale and purchase of IVF sessions are found on page 2 of this catalog.

Dam of IVF session

AURORA SHEEPSTER 26094-ET

Born 05/31/2023 • 840003269399662

99%RHA-I MW-FREE

8/2024 GTPI +3378 • A1/A1 AB

+1688M +.30% +145F +.14% +91P +236CFP

+1421NM +7.1PL 2.81SCS +.4DPR +2.8CCR

+ .84T +.81UDC +.23FLC 2.4%SCE

+1447CM\$ • GLPI +3891

• **Top 15 GTPI, Top 20 NM\$ heifer in the breed!**

OCD TROOPER SHEEPSTER-ET

840003236792832 99%RHA-I TR TP TE TC TY TV TL TD

8/2024 GTPI +3282G

+1641M +.28% +140F +.12% +85P

+1223NM +5.5PL 2.93SCS -.8DPR 3.0%DCE

+1.45T +1.07UDC +1.08FLC 81%R

AURORA GAMEDAY 24090-ET

840003240809057 • VG-85 VG-MS 2-08

8/2024 GTPI +3189 • TE GT

2-02 3x 278 23410 4.4 1022 3.2 756 Inc

Due to calve 12/15/2024

3rd and 4th dams

AURORA EISAKU 22100 VG-85 VG-MS 3Y DOM

3-01 3x 365 43660 3.8 1654 3.4 1477

AURORA SSI MEGALUCK 9040 VG-87 EX-MS

3-07 3x 365 37960 2.9 1083 3.3 1253 • Life 119,410

Olly. . Soar with an IVF from the #1 Peregrine!



**KENYON-HILL GAMEDAY ONIA GP-83 VG-MS 2Y
2ND DAM OF LOT 4G**

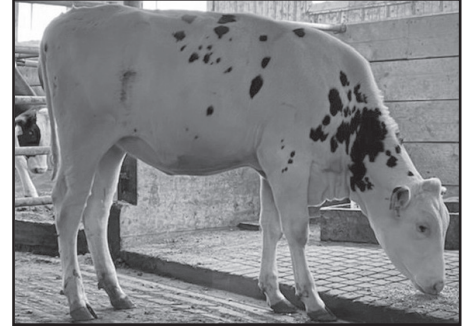

**KENYON-HILL PERGRNE OLLY
DAM OF LOT 4G**



**KENYON-HILL PURSUIT NIA EX-90
3RD DAM OF LOT 4G**

**WORLD CLASSIC
2024**

THE
INTERNATIONAL
MARKETPLACE



lot **4G**

IVF SESSION

KENYON HILL FARM
19 SUTHERLAND RD
CAMBRIDGE, NY 12816-3010
518-222-5692 CURTIS NOLAN
kenyonhillfarm@yahoo.com

Buyer is guaranteed IVF sessions until a minimum of 8 #1 or #2 embryos are produced. Complete terms and conditions applying to the sale and purchase of IVF sessions are found on page 2 of this catalog.

Dam of IVF session

KENYON-HILL PERGRNE OLLY-ET

Born 12/28/2023 • 840003273775670

99%RHA-I MW-FREE

8/2024 GTPI +3352 • A1/A2 AB

+1230M +.41% +157F +.15% +79P +236CFP

+1235NM +4.0PL 2.73SCS -1.0DPR +0.4CCR

+2.04T +1.65UDC +.70FLC 2.3%SCE

+1264CM\$ • GLPI +3982

• **#1 GTPI Peregrine daughter!**

• **Top 30 GTPI in the breed!**

PROGENESIS PEREGRINE-ET

CAN 14227190 99%RHA-I TR TP TE TC TY TV TL TD

8/2024 GTPI +3138G

+1533M +.27% +133F +.09% +74P

+1091NM +3.5PL 2.78SCS -1.9DPR 1.9%DCE

+1.60T +1.69UDC -.12FLC 80%R

KENYON-HILL GAMEDAY ONIA-ET

840003232427750 • TR TE TC TL TD

8/2024 GTPI +3243 • GP-83 VG-MS 2-06

2-05 3x 151 11287 4.2 470 3.5 397 Inc

Due with 2nd calf in March 2025

3rd through 15th dams

KENYON-HILL PURSUIT NIA EX-90 EVVVE 4Y

2-10 3x 320 28420 4.0 1129 3.7 1042

STUNNING-M KINGROYAL LIA EX-91 VEVVE

3-00 2x 305 35960 4.0 1422 3.6 1285

STUNNING-M MON BOMBSHELL VG-87 EX-MS

3-01 2x 355 30697 4.0 1231 3.4 1038

MS BOYANA UNO BRINLEY EX-92 EEEEE DOM

4-08 2x 365 34640 3.9 1356 3.4 1186

FARNEAR-TBR BOWSR BOYANA VG-87 VG-MS

KLASSIC MAC BARB VG-85 VG-MS

2-05 2x 365 30440 4.0 1206 3.5 1068

REGANCREST BARBI EX-90 EVEVE DOM

REGANCREST-PR BARBIE EX-92 GMD DOM

2-06 2x 365 31690 3.9 1237 3.3 1050

HM All-American Jr 3 Yr Old 2004

REGANCREST JUROR BRINA EX-92 EEEVE GMD

4-04 2x 365 40640 3.6 1478 3.0 1217

REGANCREST AEROSTAR BERT EX-90 GMD DOM

5-05 2x 365 37790 3.6 1357 3.2 1215 • Life 109,350

REGANCREST MARK CHAIRMAN BEA 2E-91 GMD DOM

7-09 2x 365 33630 3.8 1278 3.1 1052 • Life 140,130

REGANCREST BOARD CHAIRMAN BEA EX-90 EX-MS

5-09 2x 365 26010 4.1 1059 3.4 884

REGANCREST APACHE STANDOUT BEA VG-86 EX-MS

Life: 2432 131940 3.6 4744

Haisley . . . OW the #1 Daughter of Owen!



COOKIECUTTER AL HAUSEN VG-87 3Y
4TH DAM OF LOT 5G

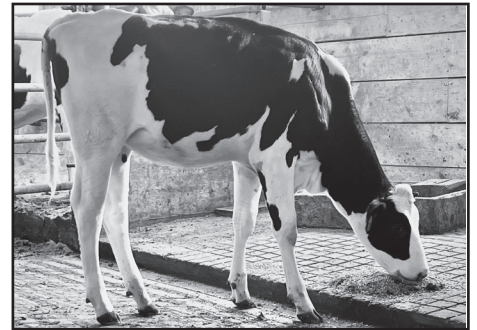

COOKIECUTTER OWN HAISLEY
DAM OF LOT 5G

WORLD CLASSIC
2024

THE
INTERNATIONAL
MARKETPLACE



lot **5G**

IVF SESSION

COOKIECUTTER HOLSTEINS, LLC
583 DEAN RD
HUDSON FALLS, NY 12839-4706
518-858-6156 DENISE DICKINSON
qbholsteins@gmail.com
518-428-5880 LUKE GETTY

Buyer is guaranteed IVF sessions until a minimum of 8 #1 or #2 embryos are produced. Complete terms and conditions applying to the sale and purchase of IVF sessions are found on page 2 of this catalog.

3rd through 15th dams

COOKIECUTTER HJMP HALISE

2-08 3x 188 12680 5.4 685 4.0 510 Inc

COOKIECUTTER AL HAUSEN VG-88 EX-MS

3-01 3x 310 28270 5.6 1584 3.9 1115

COOKIECUTTER A HAWAIIKI VG-87 EX-MS

3-11 3x 352 31170 4.6 1443 3.8 1176 • Life 120,310

COOKIECUTTER JEDI HANAWI 2E-91 EEVVE

3-08 3x 345 37240 3.9 1462 3.4 1252 • Life 203,200

COOKIECUTTER EPIC HAZEL 2E-92 EEVVE DOM

5-10 3x 350 38080 4.3 1635 3.6 1354 • Life 162,440

COOKIECUTTER MOM HALO VG-88 EX-MS 2Y DOM

2-00 3x 365 35280 5.2 1819 3.7 1304

• Global Impact Cow of the Year 2019

COOKIECUTTER GLD HOLLER VG-88 EX-MS DOM

2-03 3x 365 40730 3.5 1410 3.1 1249

MS KNKS-RNSM CHAMP HALEY EX-90 EEVVE GMD DOM

3-11 2x 365 43690 3.7 1653 3.1 1357

REGANCREST-JDV HANNA EX-90 EEVVE GMD DOM

4-05 2x 365 45110 4.3 1922 3.2 1449

LONG-HAVEN RUDOLPH DEE 2E-90 EVVEE GMD DOM

5-04 2x 365 34650 3.8 1332 3.3 1154 • Life 166,900

REGANCREST ELTON DISRAEL VG-88 EX-MS GMD DOM

2-04 2x 365 33617 4.5 1499 3.5 1169

SNOW-N DENISES DELLIA 2E-95 EEEEE GMD DOM

7-06 2x 365 35610 4.0 1431 3.1 1103 • Life 180,240

SNOW-N DORYS DENISE 2E-90 EX-MS GMD DOM

5-09 2x 365 33350 2.8 1256 3.1 1038 • Life 114,010

Dam of IVF session

COOKIECUTTER OWN HAISLEY-ET

Born 03/03/2024 • 840003283741562

99%RHA-I TR TC TL TD MW-0

8/2024 GTPI +3324 • A2/A2 BB

+1113M +.34% +134F +.19% +86P +220CFP

+1331NM +6.4PL 2.66SCS -.6DPR +0.3CCR

+1.38T +1.46UDC +.65FLC 1.8%SCE

+1367CM\$ • GLPI +3669

• #1 GTPI and NM\$ Owen daughter!

• Top 100 heifer in the breed!

• In 4 IVF sessions, averaged 32 oocytes

LADYS-MANOR SMOKE OWEN-ET

840003253915519 99%RHA-I TR TP TE TC TY TV TL TD

8/2024 GTPI +3178G

+1097M +.32% +127F +.16% +78P

+1111NM +4.1PL 2.70SCS -1.0DPR 2.3%DCE

+1.40T +1.52UDC +.93FLC 80%R

COOKIECUTTER MNW HALPINE-ET

840003251839650

8/2024 GTPI +3076

Due to calve January 2025

Adverb . . . Own an IVF From This Owen!



TTM BD PERFECT AZUSA GP-83 2Y
DAM OF LOT 6G

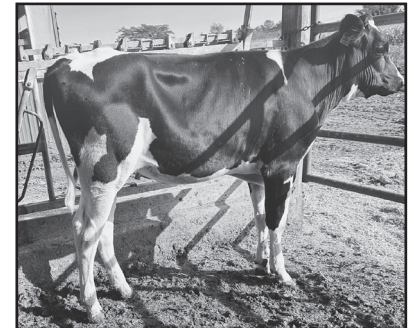

TTM OWEN ADVERB-ET
DAM OF LOT 6G

WORLD CLASSIC
2024

THE
INTERNATIONAL
MARKETPLACE



THOMAS MERCURO
PO BOX 130
WOODSBORO, MD 21798-0130
804-306-8925 TOM MERCURO
mercurofarms@gmail.com

lot **6G**

IVF SESSION

Buyer is guaranteed IVF sessions until a minimum of 8 #1 or #2 embryos are produced. Complete terms and conditions applying to the sale and purchase of IVF sessions are found on page 2 of this catalog.

Dam of IVF session

TTM OWEN ADVERB-ET

Born 04/25/2024 • 840003281992078
99%RHA-I TR TP TC TL TD MW-0
8/2024 GTPI +3323 • A1/A2 BB
+1277M +.34% +141F +.15% +81P +222CFP
+1261NM +5.1PL 2.70SCS -1.1DPR +.07CCR
+1.85T +1.87UDC +1.04FLC 2.2%SCE
+1291CM\$ • GLPI +3744
• #2 GTPI Owen daughter
• Top 100 heifer in the breed!

LADYS-MANOR SMOKE OWEN-ET

840003253915519 99%RHA-I TR TP TE TC TY TV TL TD
8/2024 GTPI +3178G
+1097M +.32% +127F +.16% +78P
+1111NM +4.1PL 2.70SCS -1.0DPR 2.3%DCE
+1.40T +1.52UDC +.93FLC 80%R

TTM BD PERFECT AZUSA-ET

840003239527241 • GP-83 2-10
8/2024 GTPI +3089
2-04 2x 175 16207 4.9 794 3.2 523 Inc

3rd through 10th dams

TTM LEGACY ARABELLA VG-87 VG-MS 3-06
3-03 2x 365 37080 4.4 1630 3.6 1351
TTM RUBICON ALABAMA VG-85 VG-MS 2Y DOM
4-08 2x 365 43880 4.3 1902 3.6 1578 • LIFE 139,740
CO-VISTA JACEY ARUBA GP-80 VG-MS 2Y
3-04 2x 365 42320 3.6 1541 3.3 1396
RMW FACEBOOK ASHLEY VG-87 VG-MS CAN
3-09 2x 365 35263 4.9 1722 3.3 1164
RC-LC GOLDWYN ATM EX-92 EEVEE DOM 6*
3-10 2x 365 37630 4.9 1848 3.6 1369
HM Jr All-American Jr 2 Yr Old 2008
CATOCTIN O MAN LIA 1122 VG-86 DOM
5-08 2x 318 28620 4.8 1367 3.4 973 • Life 144,740
CATOCTIN CONVNC LUSTER 576 VG-86 VVVVV
2-02 2x 365 31020 3.8 1167 3.3 1029
CATOCTIN DUSTER 442 VG-85
3-07 2x 365 30390 3.4 1035 3.4 1040

10004. . A Sheepster Ready to Roll!

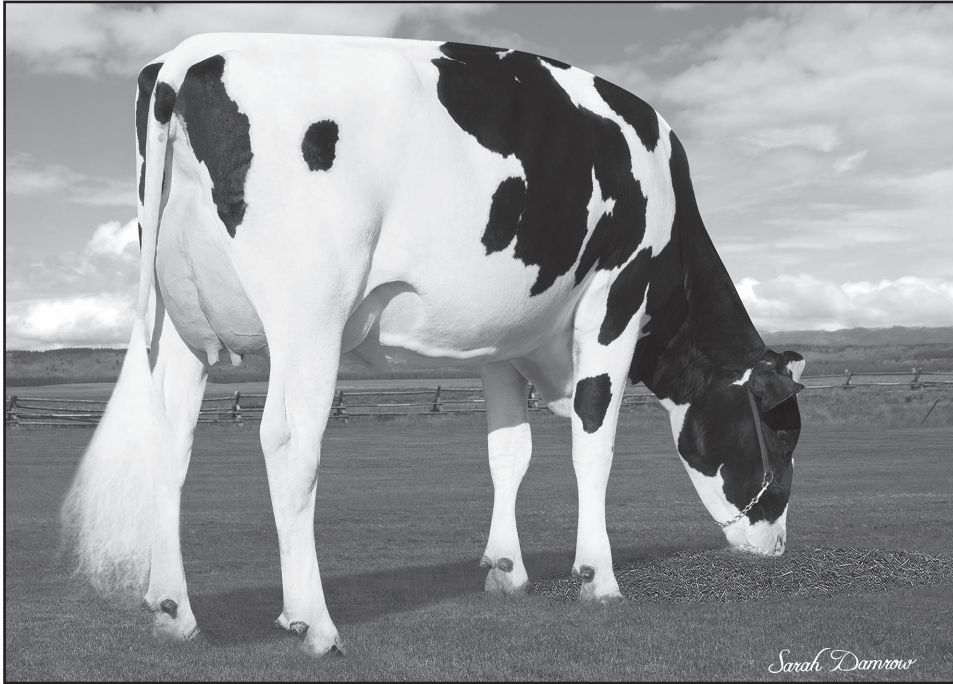

SEAGULL-BAY JEDI MIRAGE VG-88 EX-MS
4TH DAM OF LOT 7G

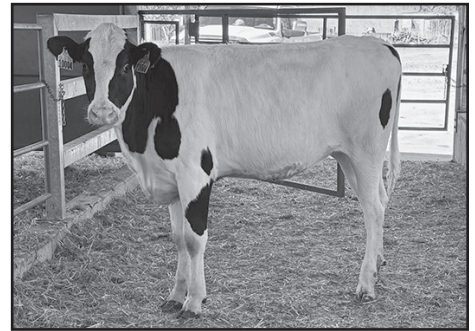

WINSTAR SHEEPSTER 10004-ET
SELLS AS LOT 7G

WORLD CLASSIC
2024

THE
INTERNATIONAL
MARKETPLACE



lot **7G**

WINSTAR SHEEPSTER 10004-ET

WINSTAR GENETICS LLC
1470 N 750 E
SHELLEY, ID 83274-5011
208-221-0904 JOHN ANDERSEN
triplecrowngenetics@gmail.com

*Sells in absentia and housed at
Winstar Genetics, Shelley, ID*

OCD TROOPER SHEEPSTER-ET

840003236792832 99%RHA-I TR TP TE TC TY TV TL TD
8/2024 GTPI +3282G
+1641M +.28% +140F +.12% +85P
+1223NM +5.5PL 2.93SCS -.8DPR 3.0%DCE
+1.45T +1.07UDC +1.08FLC 81%R

WINSTAR MENDEL 7923-ET

840003231004347 TE
GP-83 VG-MS 3-05
8/2024 GTPI +2997G
2-04 3x 305 25523 5.3 1352 3.5 893
Fresh 7/10/2024

Born 12/05/2023 • 840003276320099

99%RHA-I • MW-FREE • DONOR DAM

8/2024 GTPI +3322G • A2/A2 AB
+1409M +.38% +156F +.12% +77P +233CFP
+1336NM +5.6PL 2.77SCS -1.0DPR +1.0CCR
+1.32T +1.23UDC +1.02FLC 2.4%SCE
+1360CM\$ • GLPI +3829

PLAIN-KNOLL RENEGAD TROOPER

TR TP TE TC TY TV TL TD GTPI +3201G

OCD ACURA SOY 60075-ET

EX-90 VVEEE 4Y
3-05 3x 301 36560 4.3 1589 3.5 1283

WINSTAR MENDEL-P-ET

TR PC TE TC TY TV TL TD GTPI +2995G
+528M +137F +46P +1.24T +1.51UDC +.77FLC

WINSTAR HEROIC 6428-ET

840003210555124 • GTPI +2881G

3rd through 15th dams

WINSTAR ACHIEVER 4805

SEAGULL-BAY JEDI MIRAGE VG-88 EX-MS

4-04 3x 282 31910 3.5 1130 3.4 1097

IHG NOMINEE MER 9040 VG-85

4-05 3x 356 30430 4.9 1504 3.7 1113 • Life 125,750

ROORDA SS MERRITT 15889 VG-87 VG-MS

2-01 2x 305 25110 5.8 1462 3.2 810

ROORDA OB MIRELLA 15270 EX-90 EX-MS

3-01 3x 285 32190 3.8 1217 3.1 1003

ROORDA SHOTTLE 6802 VG-88 EX-MS DOM

4-01 3x 347 34300 3.6 1235 3.1 1229

SEAGULL-BAY MANAT MIRAGE EX-90 VEVVE GMD DOM

3-06 3x 365 35900 3.8 1364 3.4 1229

LYNMEAD CELSIUS MINNOW 2E-91 GMD DOM

4-10 3x 365 49550 3.7 1857 3.2 1592 • Life 255,910

CMV MELWOOD MINDY VG-85 DOM

4-01 2x 3 65 36340 3.6 1306 3.4 1238

BRIARPATCH-R MISTY VG-85 GMD DOM

3-08 2x 365 24690 4.1 1011 3.2 794

RILARA MARS LAS RAVENA EX-91 GMD DOM

4-03 2x 305 29030 4.6 1330

RILARA HAVEN CHARMING LAS-TW VG-87 GMD DOM

6-10 2x 365 30490 3.4 1029 3.1 935 • Life 164,400

RAG APPLE LOCUST GROVE CHARM VG-86 GMD DOM

Lucy . . . She's a High-End Disruptor!

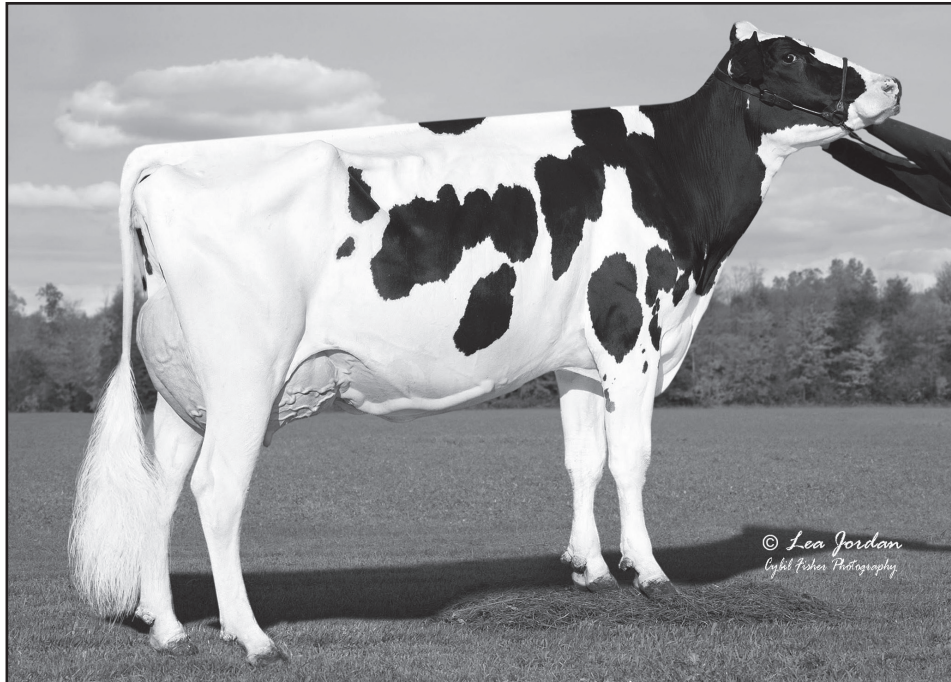

AOT RENEGADE LETCHWORTH EX-91
3RD DAM OF LOT 8G

WORLD CLASSIC
2024

THE
INTERNATIONAL
MARKETPLACE



lot **8G**

AOT DISRUPT LUCY-ET

Born 06/10/2024 • 840003280074009

99%RHA-I MW-FREE

8/2024 GTPI +3278G • A1/A2 AB
+2053M +.22% +140F +.09% +89P +229CFP
+1341NM +5.2PL 2.71SCS -2.0DPR -0.9CCR
+1.31T +1.56UDC -.08FLC 2.1%SCC
+1361CM\$ • GLPI +3847

• #4 GTPI Disruptor daughter!

3rd through 16th dams

AOT RENEGADE LETCHWORTH EX-91 EX-MS 4Y
3-03 3x 365 43690 4.4 1923 3.4 1491
CHERRY-ACRES MOD LOU GP-82 2Y
3-03 3x 304 30890 4.8 1485 3.6 1124
MS TCF CHERRY-ACRES LORI VG-87 VVVVV DOM
4-05 2x 305 29550 4.0 1183 3.2 933 • Life 177,510
TIGER-LILY UNO LEAH VG-87 VG-MS
3-02 3x 341 31990 4.5 1425 3.4 1072 • Life 103,410
TIGER-LILY PLANET LIMBO VG-85 VG-MS DOM
4-02 2x 365 35750 3.7 1338 3.3 1193
TIGER-LILY BRET LONNIE GP-82 VG-MS
3-03 2x 338 29440 4.2 1246 3.3 979
TIGER-LILY MAGNA LUCY GP-82
2-02 2x 365 30070 3.7 1123 3.3 995
B-Y-U ADDISON LEORA VG-86 VG-MS GMD DOM
3-11 2x 365 37550 3.9 1458 3.4 1291 • Life 130,140
GLEN-TOCTIN WIN LORETTA VG-85 VG-MS GMD DOM
2-01 2x 305 29380 3.4 1002 3.2 946
UNICORN CELSIUS LEI VG-86 VVEVV GMD DOM
2-00 2x 365 27840 4.5 1240 3.6 1001
UNICORN BLACKSTAR LILLY VG-87 VG-MS GMD DOM
CATOCTIN MELWOOD LONI VG-87 GMD
UNICORN LUCKY LYNN VG-85 GMD
UNICORN CHAIRMAN LYNN EX-90 GMD DOM
7-02 2x 365 36990 3.8 1416 3.2 1189 • Life 135,090

AOT GENETICS

28 COONS RD
VALLEY FALLS, NY 12185-3446
518-366-3901 TOM KUGLER
flyhigherholsteins@gmail.com
315-212-0032 DAVID KING
davidking4444@gmail.com

*Sells in absentia and housed at
Midas Touch, Waddington, NY 315-212-0032*

PROGENESIS DISRUPTOR

CAN 14259264 99%RHA-I TR TP TE TC TY TV TL TD
8/2024 GTPI +3172G
+1769M +.21% +126F +.09% +80P
+1228NM +5.4PL 2.69SCS -2.6DPR 2.2%DCE
+1.51T +1.53UDC +.30FLC 78%R

AOT MONTEVERDI LAVENDAR-ET

840003234746758
8/2024 GTPI +3120G
Fresh 6/27/24 • last test 116 lbs 4.9%F
• Dam of 796H10157 AOT Lofty
+3255 GTPI +2.27T +2.50 UDC

COOKIECUTTER HOLYSMOKES-ET

TR TP TE TC TY TV TL TD GTPI +3064G

PEAK ZAZZLE DINAMILK-ET

PROGENESIS MONTEVERDI-ET

GM TR TP TE TC TY TV TL TD GTPI +3102G
+1632M +112F +70P +1.49T +1.64UDC +.37FLC

AOT HIGHJUMP LOOKOUT-ET

840003220248840 • VG-86 VG-MS 2-04
2-01 3x 365 35940 4.5 1635 3.7 1341
3-03 3x 197 24854 4.7 1167 3.1 769 Inc

4428 or 4430 . . . Choose a Sheepster!



PINE-TREE MONICA PLANETA VG-86 GMD DOM
6TH DAM OF LOT 9G

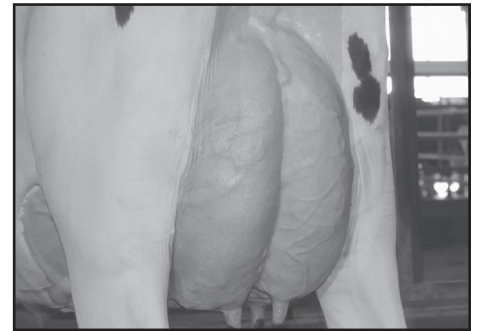

SDG PURSUIT 3447 GP-81 2Y
2ND DAM LOT 9G

WORLD CLASSIC
2024

THE
INTERNATIONAL
MARKETPLACE



lot **9G**

CHOICE OF TWO FULL SISTERS

BON HOMME HUTTERIAN BRETHERN, INC.
31230 COLONY ROAD
TABOR, SD 57063
605-857-0440 MARTIN STAHL
605-661-6180 JOEL WALDNER
dairy@bonhommehb.com

*Sells in absentia and housed at
Bon Homme Hutterian Brethren, Tabor, SD*

OCD TROOPER SHEEPSTER-ET

840003236792832 99%RHA-I TR TP TE TC TY TV TL TD
8/2024 GTPI +3282G
+1641M +.28% +140F +.12% +85P
+1223NM +5.5PL 2.93SCS -.8DPR 3.0%DCE
+1.45T +1.07UDC +1.08FLC 81%R

BHC GAMEDAY 3879-ET

840003242647731 TR TP TC TL TD
8/2024 GTPI +3204G
+2036M +.14% +117F +.05% +79P
+1267NM +6.6PL 2.59SCS -3.5DPR 2.6%DCE
+1.86T +2.12UDC +.44FLC 2.1%SCE
Due to calve October 15, 2024

A: BHC SHEEPSTER 4428-ET

Born 06/03/2024 • 840003288495734
99%RHA-I TR TP TC TL TD MW-0
8/2024 GTPI +3286G • A1/A2 AA
+1993M +.21% +135F +.08% +85P +220CFP
+1329NM +6.5PL 2.85SCS -2.3DPR -0.3CCR
+1.44T +1.43UDC +.99FLC 2.3%SCE
+1346CM\$ +1310DWP\$ • GLPI +3814

PLAIN-KNOLL RENEGAD TROOPER

TR TP TE TC TY TV TL TD GTPI +3201G
OCD ACURA SOY 60075-ET
EX-90 VVEEE 4Y
3-05 3x 301 36560 4.3 1589 3.5 1283

RMD-DOTTERER SSI GAMEDAY-ET

GM TR MW TP TC TY TV TL TD GTPI +3221G
+1359M +132F +64P +1.93T +2.38UDC +.11FLC

SDG PURSUIT 3447-ET

840003214104988 • GP-81 2Y

3rd through 5th dams

SDG 2447 FRAZZLED 2977
SIMPLE-DREAMS 5302 2447
SANDY-VALLEY TNGO PAVANE

B: BHC SHEEPSTER 4430-ET

Born 06/03/2024 • 840003288495736
99%RHA-I TR TP TC TL TD MW-0
8/2024 GTPI +3293G • A2/A2 AA
+1713M +.23% +128F +.14% +85P +213CFP
+1281NM +6.3PL 2.74SCS -2.3DPR -0.1CCR
+1.94T +1.83UDC +.69FLC 2.2%SCE
+1305CM\$ +1334DWP\$ • GLPI +3829

6th through 13th dams

PINE-TREE MONICA PLANETA VG-86 VG-MS GMD DOM
2-01 2x 365 30680 3.7 1146 3.6 1112
PINE-TREE MONICA SUELA VG-87 VVVVV 2Y DOM
1-11 3x 365 33055 3.4 1112 3.2 1058
PINE-TREE MISSY MONICA VG-85 GMD DOM
4-11 3x 365 42655 3.5 1468 3.1 1322 • Life 132,320
WESSWOOD-HC RUDY MISSY 3E-92 EEEEE GMD DOM
4-11 3x 365 40880 4.1 1665 3.4 1385 • Life 119,610
• *Global Cow of the Year 2014*
WESSWOOD ELTON MIMI EX-90 EEEEE GMD DOM
3-05 2x 365 35380 3.3 1160 3.2 1121
WESSWOOD MANDINGO IVY VG-87 VEEVV
6-05 2x 365 36330 3.6 1305 3.0 1087 • Life 144,060
WESSWOOD ASTRO MATT ESTHER VG-87 GMD DOM
6-08 2x 365 31860 3.5 1125 3.1 982 • Life 140,110
WESSWOOD BELL CLAUDETTE VG-87 GMD DOM
8-04 2x 365 38150 3.8 1443 2.8 1064 • Life 280,980

Action or Acrylic . . . Choose a Rimbot!!!



K-STAR GAMEDAY AFFLAIR
DAM OF LOT 10G



K-STAR RENEGADE AFFECT EX-91
2ND DAM OF LOT 10G

WORLD CLASSIC
2024

THE
INTERNATIONAL
MARKETPLACE



lot **10G**

CHOICE OF TWO FULL SISTERS

KOESTER DAIRY, BRIAN & WENDY FUST & SYNERGY FAMILY DAIRY
1099 E ANGLE RD • DAKOTA, IL 61018-9644
815-821-3344 DAN KOESTER
koesterdairy@gmail.com
715-573-1155 BRIAN FUST
920-639-6408 JAY JAUQUET

*Sells in absentia and housed at
Koester Dairy, Dakota, IL*

CLEAR-ECHO RIX RIMBOT-ET

840003220864733 99%RHA-I TR TP TM TE TC TY TV TL TD
8/2024 GTPI +3173G
+2362M +.07% +109F +.01% +77P
+1236NM +6.4PL 2.64SCS -1.8DPR 1.8%DCE
+1.61T +1.69UDC -.06FLC 79%R

K-STAR GAMEDAY AFFLAIR-ET

840003237851829
8/2024 GTPI +3237G
2-03 3x 130 14001 4.9 686 3.1 438 Inc
• Sheepster son at Select: Alcatraz GTPI +3305 +2.26T

A: K-STAR-FS RIMBOT ACTION-ET

Born 05/23/2024 • 840003285821800 99%RHA-I
8/2024 GTPI +3271G • A2/A2 AB • MW-0
+1922M +.20% +128F +.08% +84P +212CFP
+1322NM +6.1PL 2.73SCS -1.2DPR +1.0CCR
+1.40T +1.60UDC +.24FLC 2.0%SCE
+1342CM\$ • GLPI +3738
• #9 GTPI and NM\$ Rimbot daughter

S-S-I PR REVELATION RIX-ET

TR TP TE TC TY TV TL TD GTPI +2965G

CLEAR-ECHO SHELDON 5118-ET

EX-90 EX-MS DOM
2-00 3x 365 43820 4.3 1867 3.3 1438

RMD-DOTTERER SSI GAMEDAY-ET

GM TR MW TP TC TY TV TL TD GTPI +3221G
+1359M +132F +64P +1.93T +2.38UDC +.11FLC

K-STAR RENEGADE AFFECT-ET

840003210755159 • EX-91 EX(93)MS 3-11
3-02 3x 365 53320 5.0 2678 3.4 1821
2-00 3x 365 40420 5.0 2015 3.6 1441

3rd dam

K-STAR DELTA ANSWER VG-86 VG-MS 2Y GMD DOM

1-11 3x 365 33460 5.1 1701 3.8 1267

B: K-STAR-FS RIMBOT ACRYLIC-ET

Born 05/26/2024 • 840003285821803 99%RHA-I
8/2024 GTPI +3251G • A2/A2 BB • MW-0
+2269M +.15% +128F +.03% +81P +209CFP
+1287NM +5.9PL 2.79SCS -1.3DPR +1.2CCR
+1.45T +1.48UDC +.04FLC 2.0%SCE
+1298CM\$ • GLPI +3697

4th through 12th dams

K-STAR FACEBOOK ANNOUNCE EX-90 EX-MS GMD DOM

3-03 3x 365 46620 4.3 1990 3.5 1655 • Life 133,400

LAACL ARMSTEAD ANISE VG-86 GMD

6-06 3x 365 45530 3.5 1611 3.4 1557 • Life 262,870

LAACL TOYSTORY ANNIE VG-88 VG-MS

5-05 3x 364 38970 4.5 1770 3.6 1418 • Life 132,850

LAACL REGGIE ANNE VG-85 VVVVV 2Y GMD

5-09 3x 365 39790 4.4 1759 3.5 1383 • Life 196,700

LAACL STORM ANALEE EX-90 EX-MS 3Y GMD DOM

3-01 2x 365 36080 4.3 1550 3.3 1206

LAACL MANDEL ANALISE 2E-90 EEEVE

7-09 2x 365 40060 3.4 1357 2.8 1139 • Life 265,350

LAACL LINDY ANA 2E-90 EEEVE GMD DOM

3-03 2x 365 36850 3.7 1374 3.1 1136 • Life 250,060

LAACL BLACKSTAR ANASTASIA VG-88 VEVVV GMD

4-03 3x 361 33640 3.6 1209 3.0 1005 • Life 206,420

LAACL GOLDEN ANNIVERSARY VG-88 EEEVE

6-03 2x 345 24650 3.9 970 2.9 720 • Life 136,260

8554. . An Undertone of Greatness!



SDG 8058 UNDERTONE 8554
SELLS AS LOT 11G

WORLD CLASSIC
2024

THE
INTERNATIONAL
MARKETPLACE



JAMES VIERHOUT
510 RAILROAD ST
HULL, IA 51239-7415
712-470-1202 JIM VIERHOUT
jimvierhout@gmail.com

*Sells in absentia and housed at
Nathan Johnson's in Parker, SD 605-695-7144*

lot **11G**

SDG 8058 UNDERTONE 8554-ET

Born 07/07/2024 • 840003284681180

99%RHA-I TR TP TC TL TD MW-0

9/2024 GTPI +3255G • A1/A2 AB
+1668M +.23% +127F +.09% +76P +203CFP
+1374NM +7.1PL 2.66SCS +.7DPR +2.0CCR
+.77T +1.18UDC +.06FLC 1.9%SCE
+1395CM\$ +1378DWP\$ • GLPI +3724

- #8 NM\$ Undertone daughter!
- Top 150 NM\$ female of the breed!

3rd through 14th dams

PINE-TREE 7593 PURS 8417 VG-86 VG-MS
PINE-TREE ERA ACHIE 7593 GP-82 3Y DOM
1-10 3x 365 35130 5.0 1758 3.3 1150
SANDY-VALLEY MORGAN ERA GP-83 2Y GMD DOM
2-02 2x 365 34790 4.2 1450 3.6 1258
SANDY-VALLEY RBS EMERALD VG-88 EEVVV GMD
3-11 2x 348 42010 4.2 1771 3.3 1395 • Life 200,040
SANDY-VALLEY PLANE SAPPHIRE VG-87 VG-MS GMD
2-00 2x 365 39130 3.3 1301 3.0 1175
SANDY-VALLEY BOLT SHEILA 2E-92 EEVEE
4-04 2x 365 42820 3.7 1579 3.0 1295 • Life 136,150
SANDY-VALLEY FORBID SULLY VG-87 VG-MS GMD
2-03 2x 365 35110 3.7 1310 3.1 1095
ORTHOAPPLE MARSHALL ALIA VG-89 EEVEV GMD DOM
2-04 2x 365 36210 4.4 1605 3.2 1154
REGANCREST-JB TATUM VG-87 VG-MS 2Y DOM
2-04 2x 365 32682 3.6 1163 3.2 1059
REGANCREST TESK DELLA EX-90 EX-MS GMD DOM
5-11 2x 365 35510 3.5 1234 3.2 1134
SNOW-N DENISES DELLIA 2E-95 EEEEE GMD DOM
7-06 2x 365 35610 4.0 1431 3.1 1103 • Life 180,240
• *Global Cow of the Year 2005*
SNOW-N DORYS DENISE 2E-90 EX-MS GMD DOM
5-09 2x 365 33350 2.8 1256 3.1 1038 • Life 114,010

S-S-I PAYLOAD UNDERTONE

840003241466404 99%RHA-I TC TE TP TR
8/2024 GTPI +3164G
+1318M +.33% +140F +.13% +76P
+1297NM +5.1PL 2.70SCS -1.4DPR 1.3%DCE
+.80T +1.26UDC -.39FLC 81%R

SDG 7497 DUFFY 8058-ET

840003255803534 TR TP TC TL TD
8/2024 GTPI +3124G
born 12/23/2022

S-S-I EISAKU PAYLOAD-ET

TR TP TM TE TC TY TV TL TD GTPI +3163G

S-S-I BIGGEO 9502 11364-ET

GP-82
1-11 3x 365 30910 5.1 1579 3.9 1194

KINGS-RANSOM DUFFY-ET

TR TE TC TY TV TL TD GTPI +3153G
+1715M +110F +73P +1.26T +1.29UDC +1.42FLC

SDG 8417 HELIX 7497-ET

840003232450901 • GP-80 2-10
Fresh with 2nd calf, milking 135 lbs/day

6676 . . Contracted Sheepster!



CHERRY-ACRES 544 S 6676-ET
SELLS AS LOT 12G



CHERRY-ACRES JEDI LAURI VG-85
3RD DAM OF LOT 12G

WORLD CLASSIC
2024

THE
INTERNATIONAL
MARKETPLACE

lot **12G**



HEMBURY FARMS LLC & Y-RUN FARMS
3119 MUNCY EXCHANGE RD
MUNCY, PA 17756-6832
570-220-7413 RON HEMBURY
hembury@windstream.net

*Sells in absentia and housed at
Hembury Farms, Muncy, PA*

OCD TROOPER SHEEPSTER-ET

840003236792832 99%RHA-I TR TP TE TC TY TV TL TD
8/2024 GTPI +3282G
+1641M +.28% +140F +.12% +85P
+1223NM +5.5PL 2.93SCS -.8DPR 3.0%DCE
+1.45T +1.07UDC +1.08FLC 81%R

CHERRY-ACRES RN GDAY 544-ET

840003238208024 • TR TP TC TL TD
8/2024 GTPI +3101
2-07 3x 208 18473 5.2 975 3.4 625 Inc

CHERRY-ACRES 544 S 6676-ET

Born 09/22/2023 • 840003268745276

99%RHA-I TR TP TC TL TD • MW-0

8/2024 GTPI +3262G • A1/A1 AA
+1394M +.27% +127F +.10% +72P +199CFP
+1322NM +8.2PL 2.66SCS +.4DPR +2.6CCR
+.78T +1.09UDC +.22FLC 2.1%SCE
+1345CM\$ +1598DWP\$ • GLPI +3797

- Her +1598 DWP\$ is #6 among heifers 6-24 months of age!
- Sells with two embryo contracts to Japan:
5 @ \$2900 Genetics Hokkaido; 5 @ \$2800 LIAJ

PLAIN-KNOLL RENEGAD TROOPER

GM TR TP TE TC TY TV TL TD GTPI +3201G

OCD ACURA SOY 60075-ET

EX-90 VVEEE 4-06
3-05 3x 301 36560 4.3 1589 3.5 1283

RMD-DOTTERER SSI GAMEDAY-ET

GM TR MW TP TC TY TV TL TD GTPI +3221G
+1359M +132F +64P +1.93T +2.38UDC +.11FLC

CHERRYPENCOL LG LAURI-ET

840003208410589
3-06 3x 305 21370 5.2 1119 4.2 905

3rd through 15th dams

CHERRY-ACRES JEDI LAURI VG-85 VG-MS
4-00 2x 314 31140 3.5 1083 3.4 1049
MS TCF CHERRY-ACRES LORI VG-87 VVVVV DOM
7-03 2x 305 28910 4.5 1302 3.1 910 • Life 177,510
TIGER-LILY UNO LEAH VG-87 VG-MS
3-02 3x 341 31990 4.5 1425 3.4 1072 • Life 103,410
TIGER-LILY PLANET LIMBO VG-85 VG-MS DOM
4-02 2x 365 35750 3.7 1338 3.3 1193
TIGER-LILY BRET LONNIE GP-82 VG-MS
3-03 2x 338 29440 4.2 1246 3.3 979
TIGER-LILY MAGNA LUCY GP-82
2-02 2x 365 30070 3.7 1123 3.3 995
B-Y-U ADDISON LEORA VG-86 VG-MS GMD DOM
3-11 2x 365 37550 3.9 1458 3.4 1291 • Life 130,140
GLEN-TOCTIN WIN LORETTA VG-85 VG-MS GMD DOM
2-01 2x 305 29380 3.4 1002 3.2 946
UNICORN CELSIUS LEI VG-86 VVEVV GMD DOM
2-00 2x 365 27840 4.5 1240 3.6 1001
UNICORN BLACKSTAR LILLY VG-87 VG-MS GMD DOM
CATOCTIN MELWOOD LONI VG-87 GMD
UNICORN LUCKY LYNN VG-85 GMD
UNICORN CHAIRMAN LYNN EX-90 GMD DOM
7-02 2x 365 36990 3.8 1416 3.2 1189 • Life 135,090

Ladybug. . . Off Her For Good Fortune!



**CON-RIVER LWORTH LADYBUG
DAM OF LOT 13G**



**PINE-TREE 9882 PROF 7019 VG-86 DOM
4TH DAM OF LOT 13G**

**WORLD CLASSIC
2024**

THE
INTERNATIONAL
MARKETPLACE

lot **13G**

IVF SESSION

BRANDT-VIEW FARMS
2044 HORSESHOE PIKE
ANNVILLE, PA 17003-8851
717-821-1238 DANIEL BRANDT
brandtfive@comcast.net

Dam of IVF session

CON-RIVER LWORTH LADYBUG-ET

Born 09/15/2023 • 840003278826863
99%RHA-I TR TP TC TL TD MW-FREE
8/2024 GTPI +3338 • A2/A2 AB
+1169M +.33% +134F +.12% +69P +203CFP
+1259NM +6.1PL 2.80SCS +.9DPR +2.8CCR
+2.13T +2.06UDC +.73FLC 1.9%SCE
+1283CM\$ +1365DWP\$ • GLPI +3909

• #2 GTPI Letchworth and Top 40 GTPI in the breed

• In 9 IVF sessions, averaged 26 oocytes and
7 quality embryos (up to 15 quality)

*Buyer is guaranteed IVF sessions until a minimum of
8 #1 or #2 embryos are produced. Complete terms
and conditions applying to the sale and purchase
of IVF sessions are found on page 2 of this catalog.*

AURORA LETCHWORTH-ET

840003218470965 99%RHA-I TR TP TE TC TY TV TL TD
8/2024 GTPI +3177G
+1022M +.29% +117F +.13% +66P
+1172NM +5.7PL 2.76SCS +1.0DPR 1.9%DCE
+1.44T +1.30UDC +.10FLC 82%R

PINE-TREE GAMEDAYS HERO-ET

840003250754446 TE
8/2024 GTPI +3124
Fresh 2/22/2024 at 1-11

3rd through 14th dams

PINE-TREE 7019 HERO 8643 GP-80 2Y
2-04 2x 365 29210 4.5 1317 3.4 995
PINE-TREE 9882 PROF 7019 VG-86 DOM
2-04 3x 365 39160 4.1 1601 3.5 1386
OCD SUPERSIRE 9882 VG-86 VG-MS 2Y DOM
2-01 3x 365 31870 4.1 1310 3.4 1083
OCD ROBUST SHIMMER 2E-90 EEVVE DOM
5-08 3x 365 40710 3.5 1407 3.1 1277 • Life 146,810
AMMON-PEACHEY SHANA VG-87 2Y CAN DOM *12
5-03 2x 365 44802 4.3 1920 3.0 1362
PINE-TREE MARTHA SHEEN VG-86 DOM 9*
1-11 3x 365 31210 4.2 1305 3.3 1027
PINE-TREE MISSY MARTHA VG-86 DOM
2-02 3x 365 34729 3/6 1265 3.3 1135
WESSWOOD-HC RUDY MISSY 3E-92 GMD DOM
4-11 3x 365 40880 4.1 1665 3.4 1385 • Life 119,610
• *Global Cow of the Year 2014*
WESSWOOD ELTON MIMI EX-90 EEEEE GMD DOM
3-05 2x 365 35380 3.3 1160 3.2 1121
WESSWOOD MANDINGO IVY VG-87 VEEVV
6-05 2x 365 36330 3.6 1305 3.0 1087 • Life 144,060
WESSWOOD ASTRO MATT ESTHER VG-87 GMD DOM
6-08 2x 365 31860 3.5 1125 3.1 982 • Life 140,110
WESSWOOD BELL CLAUDETTE VG-87 GMD DOM
Life: 3634 280980 3.6 9997 3.1 8625

8002. . PP a Sheepster from the Barbies!



SDG-PH 6998 PNDULUM 7857 GP-81 2Y
2ND DAM OF LOT 14G



SDG-PH 7857 SHEEP 8002-ET
DAM OF LOT 14G

WORLD CLASSIC
2024

THE
INTERNATIONAL
MARKETPLACE



lot **14G**

IVF SESSION

NATHAN JOHNSON & JAMES VIERHOUT
45536 277TH ST
PARKER, SD 57053-5681
605-695-7144 NATHAN JOHNSON
712-470-1202 JIM VIERHOUT
jimvierhout@gmail.com

Buyer is guaranteed IVF sessions until a minimum of 8 #1 or #2 embryos are produced. Complete terms and conditions applying to the sale and purchase of IVF sessions are found on page 2 of this catalog.

Dam of IVF session

SDG-PH 7857 SHEEP 8002-ET
Born 08/02/2023 • 840003275148816
99%RHA-I TR TP TC TL TD MW-FREE
8/2024 GTPI +3302 • A1/A1 AB
+1676M +.29% +142F +.11% +84P +226CFP
+1370NM +6.7PL 2.78SCS -.4DPR +1.0CCR
+.99T +.86UDC +.18FLC 1.9%SCE
+1393CM\$ +1278DWP\$ • GLPI +3613

OCD TROOPER SHEEPSTER-ET

840003236792832 99%RHA-I TR TP TE TC TY TV TL TD
8/2024 GTPI +3282G
+1641M +.28% +140F +.12% +85P
+1223NM +5.5PL 2.93SCS -.8DPR 3.0%DCE
+1.45T +1.07UDC +1.08FLC 81%R

SDG-PH 6998 PNDULUM 7857-ET

840003249791269 TR TP TE TC TL TD • GP-81 2-06
8/2024 GTPI +3047
2-02 3x 111 9966 4.8 479 3.7 370 Inc

3rd through 16th dams

SDG 2900 PURSUIT 6998 VG-86 VG-MS 3Y
3-01 3x 302 33830 5.1 1711 3.5 1180
SIMPLE-DREAMS 60371A2900 GP-80
ENDCO JEDI BALMORRA VG-87 EVVVV
4-07 2x 358 40030 4.1 1632 3.4 1354
SANDY-VALLEY JC BIANCA
SANDY-VALLEY UNO BONNIE GP-83 2Y
1-11 2x 327 24680 4.1 1019 3.5 861
SANDY-VALLEY SUPER BITSY EX-90 EEEVV
4-03 2x 304 37930 2.8 1081 3.2 1207
SANDY-VALLEY R BRYLLIANT VG-86 VG-MS GMD
REGANCREST BRYNNA EX-91 EEEVV GMD
REGANCREST-PR BARBIE EX-92 GMD DOM
2-06 2x 365 31690 3.9 1237 3.3 1050
HM All-American Jr 3 Yr Old 2004
REGANCREST JUROR BRINA EX-92 EEEVE GMD
4-04 2x 365 40640 3.6 1478 3.0 1217
REGANCREST AEROSTAR BERT EX-90 GMD DOM
5-05 2x 365 37790 3.6 1357 3.2 1215 • Life 109,350
REGANCREST MARK CHAIRMAN BEA 2E-91 GMD DOM
7-09 2x 365 33630 3.8 1278 3.1 1052 • Life 140,130
REGANCREST BOARD CHAIRMAN BEA EX-90 EX-MS
5-09 2x 365 26010 4.1 1059 3.4 884
REGANCREST APACHE STANDOUT BEA VG-86 EX-MS
Life: 2432 131940 3.6 4744

8477. . A Special Rimbot to PV!



BLUMENFELD TOPSHOT 5815
5TH DAM OF 15G



SDG 7575 RIMBOT 8477
DAM OF LOT 15G

WORLD CLASSIC
2024

THE
INTERNATIONAL
MARKETPLACE



lot **15G**

IVF SESSION

JAMES VIERHOUT
510 RAILROAD ST
HULL, IA 51239-7415
712-470-1202 JIM VIERHOUT
jimvierhout@gmail.com

Buyer is guaranteed IVF sessions until a minimum of 8 #1 or #2 embryos are produced. Complete terms and conditions applying to the sale and purchase of IVF sessions are found on page 2 of this catalog.

Dam of IVF session

SDG 7575 RIMBOT 8477-ET

Born 03/16/2024 • 840003286265430
99%RHA-I TC TL TD MW-FREE
8/2024 GTPI +3294 • A2/A2 AB
+2161M +.16% +126F +.05% +83P +209CFP
+1338NM +6.8PL 2.74SCS -1.7DPR +0.2CCR
+1.67T +1.85UDC +.58FLC 2.1%SCE
+1353CM\$ +1354DWP\$ • GLPI +3808
• #3 GTPI and #5 NM\$ Rimbot female of the breed!

CLEAR-ECHO RIX RIMBOT-ET

840003220864733 99%RHA-I TR TP TM TE TC TY TV TL TD
8/2024 GTPI +3173G
+2362M +.07% +109F +.01% +77P
+1236NM +6.4PL 2.64SCS -1.8DPR 1.8%DCE
+1.61T +1.69UDC -.06FLC 79%R

SDG 7319 DUFFY 7475-ET

840003263331265 TR TP TE TC TL TD
8/2024 GTPI +3129
promising bred heifer

3rd through 13th dams

SDG 833 TWITCH 7319 G-79
SDG 5815 JOSUPER 833 GP-83 VG-MS
2-04 2x 349 32735 3.8 1241 3.2 1042
BLUMENFELD TOPSHOT 5815 VG-85 DOM
2-06 3x 365 36678 4.2 1548 3.5 1287
BLUMENFELD 4508 SPR 5054 VG-87 EX-MS 3Y
4-02 3x 330 41660 3.7 1561 3.2 1321
PEACH-STATE HL RACHEL VG-85 VG-MS 2Y DOM
3-03 3x 333 38930 4.1 1581 3.3 1295
PEACH-STATE DOMAIN ROSE VG-85 VG-MS
WELCOME MAC PRINCESS VG-85 VG-MS
WELCOME GOLDWYN PENYA VG-89 EX-MS GMD DOM
2-00 3x 365 34780 3.5 1023 3.3 1159
WELCOME OZZIE PEYA EX-90 EX-MS DOM
5-02 3x 365 32020 3.7 1192 3.6 1140
WELCOME AARON PENEL VG-87 VVVVV DOM
4-08 3x 365 35210 4.2 1480 3.5 1240
WELCOME MERRILL PERKY VG-85 VG-MS
4-03 3x 365 34690 3.6 1235 3.3 1139 • Life 136,330

3522. . *Wow This Unique Tamborine!*



PINE-TREE 7593 PURS 8418 GP-84 2Y DOM
3RD DAM OF LOT 16G

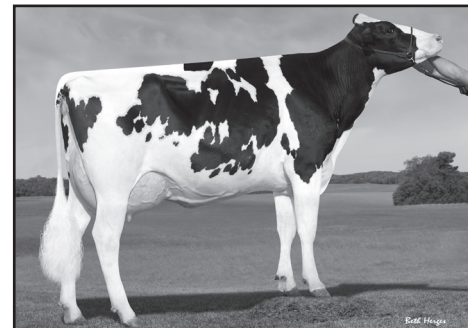

SANDY-VALLEY MORGAN ERA GP-83 GMD DOM
5TH DAM OF LOT 16G

WORLD CLASSIC
2024

THE
INTERNATIONAL
MARKETPLACE

lot **16G**

IVF SESSION



MATTHEW STEINER
PINE-TREE DAIRY
8586 BENNER RD
MARSHALLVILLE, OH 44645
330-466-9137 ANDREW STEINER
330-466-0424 HANNAH STEINER
pinetreedairy@gmail.com

Buyer is guaranteed IVF sessions until a minimum of 8 #1 or #2 embryos are produced. Complete terms and conditions applying to the sale and purchase of IVF sessions are found on page 2 of this catalog.

Dam of IVF session

PINE-TREE 3522 TAMB 3522-ET

Born 04/22/2024 • 840003267559033
99%RHA-I TR TP TC TL TD MW-FREE
8/2024 GTPI +3282 • A1/A2 AB
+1785M +.18% +117F +.08% +78P +195CFP
+1277NM +6.3PL 2.84SCS +.4DPR +1.1CCR
+1.63T +1.93UDC +.81FLC 1.6%SCE
+1294CM\$ +1209DWP\$ • GLPI +3483

- #2 GTPI & #3 NM\$ Tamborine!
- Unique sire combination

LADYS-MANOR O TAMBORINE

840003238997218 99%RHA-I TC TE TP TR
8/2024 GTPI +3108G
+1781M +.09% +94F +.06% +73P
+1133NM +5.3PL 2.93SCS +.9DPR 1.5%DCE
+1.47T +1.55UDC +.61FLC 81%R

PINE-TREE 8418 ZASB 8961-ET

840003208360039 • VG-87 VG-MS 3-00
8/2024 GTPI +3101
1-09 3x 301 26610 3.9 1041 3.5 919
2-09 3x 260 32254 4.4 1406 3.6 1150 Inc
Sired by Claynook Zasberilla

3rd through 14th dams

PINE-TREE 7593 PURS 8418 GP-84 2Y DOM
2-01 2x 330 31370 5.0 1555 3.9 1221
PINE-TREE ERA ACHIE 7593 GP-82 3Y DOM
1-10 3x 365 35130 5.0 1758 3.3 1150
SANDY-VALLEY MORGAN ERA GP-83 2Y GMD DOM
2-02 2x 365 34790 4.2 1450 3.6 1258
SANDY-VALLEY RBS EMERALD VG-88 EEVVV GMD
3-11 2x 348 42010 4.2 1771 3.3 1395 • Life 200,040
SANDY-VALLEY PLANE SAPPHIRE VG-87 VG-MS GMD
2-00 2x 365 39130 3.3 1301 3.0 1175
SANDY-VALLEY BOLT SHEILA 2E-92 EEVEE
4-04 2x 365 42820 3.7 1579 3.0 1295 • Life 136,150
SANDY-VALLEY FORBID SULLY VG-87 VG-MS GMD
2-03 2x 365 35110 3.7 1310 3.1 1095
ORTHOAPPLE MARSHALL ALIA VG-89 EEVEV GMD DOM
2-04 2x 365 36210 4.4 1605 3.2 1154
REGANCREST-JB TATUM VG-87 VG-MS 2Y DOM
2-04 2x 365 32682 3.6 1163 3.2 1059
REGANCREST TESK DELLA EX-90 EX-MS GMD DOM
5-11 2x 365 35510 3.5 1234 3.2 1134
SNOW-N DENISES DELLIA 2E-95 EEEEE GMD DOM
7-06 2x 365 35610 4.0 1431 3.1 1103 • Life 180,240
• *Global Cow of the Year 2005*
SNOW-N DORYS DENISE 2E-90 EX-MS GMD DOM
5-09 2x 365 33350 2.8 1256 3.1 1038 • Life 114,010

Oval . . Go Round With This Early Sundance!



**KENYON-HILL GAMEDAY ONIA GP-83 VG-MS 2Y
DAM OF LOT 17G**



**KENYON-HILL SNDANCE OVAL-ET
SELLS LOT 17G**

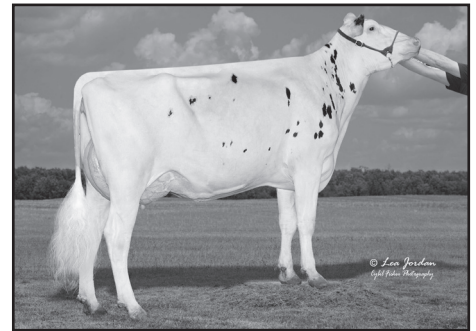

**KENYON-HILL PURSUIT NIA EX-90
2ND DAM OF LOT 17G**

**WORLD CLASSIC
2024**

THE
INTERNATIONAL
MARKETPLACE



lot **17G**

KENYON-HILL SNDANCE OVAL-ET

KENYON HILL FARM
19 SUTHERLAND RD
CAMBRIDGE, NY 12816-3010
518-222-5692 CURTIS NOLAN
kenyonhillfarm@yahoo.com

*Sells in absentia and housed at
Kenyon Hill Farm, Cambridge, NY*

S-S-I EARLYBIRD SUNDANCE-ET

840003252556274 99%RHA-I TR TP TM TE TC TY TV TL TD
8/2024 GTPI +3240G
+931M +.27% +108F +.10% +56P
+1210NM +7.9PL 2.55SCS +1.4DPR 1.6%DCE
+1.67T +2.20UDC -.08FLC 79%R

KENYON-HILL GAMEDAY ONIA-ET

840003232427750 • TR TE TC TL TD
8/2024 GTPI +3243 • GP-83 VG-MS 2-06
2-05 3x 151 11287 4.2 470 3.5 397 Inc
Due with 2nd calf in March 2025

Born 05/27/2024 • 840003273775783

99%RHA-I MW-FREE

8/2024 GTPI +3276G • A1/A2 AA
+1206M +.30% +127F +.11% +68P +195CFP
+1247NM +7.0PL 2.63SCS -.2DPR +1.8CCR
+1.91T +1.78UDC +.72FLC 1.9%SCF
+1272CM\$ • GLPI +3816

WESTCOAST EARLYBIRD-ET

TR TP TE TC TY TV TL TD GTPI +3198G

T-SPRUCE SSI 12540 1031-ET

GP-83 VG-MS 3-03
3-00 3x 328 31610 4.2 1330 3.5 1103

RMD-DOTTERER SSI GAMEDAY-ET

GM TR MW TP TC TY TV TL TD GTPI +3221G
+1359M +132F +64P +1.93T +2.38UDC +.11FLC

KENYON-HILL PURSUIT NIA

840003209883450 • EX-90 EVVVE 4-03
2-10 3x 320 28420 4.0 1129 3.7 1042
1-10 3x 315 23140 3.9 910 3.7 847

- Early Sundance!
- One of the top 500 GTPI heifers in the breed

3rd through 14th dams

STUNNING-M KINGROYAL LIA EX-91 VEVVE

3-00 2x 305 35960 4.0 1422 3.6 1285

STUNNING-M MON BOMBSHELL VG-87 EX-MS

3-01 2x 355 30697 4.0 1231 3.4 1038

MS BOYANA UNO BRINLEY EX-92 EEEEE DOM

4-08 2x 365 34640 3.9 1356 3.4 1186

FARNEAR-TBR BOWSR BOYANA VG-87 VG-MS

KLASSIC MAC BARB VG-85 VG-MS

2-05 2x 365 30440 4.0 1206 3.5 1068

REGANCREST BARBI EX-90 EVEVE DOM

REGANCREST-PR BARBIE EX-92 GMD DOM

2-06 2x 365 31690 3.9 1237 3.3 1050

HM All-American Jr 3 Yr Old 2004

REGANCREST JUROR BRINA EX-92 EEEVE GMD

4-04 2x 365 40640 3.6 1478 3.0 1217

REGANCREST AEROSTAR BERT EX-90 GMD DOM

5-05 2x 365 37790 3.6 1357 3.2 1215 • Life 109,350

REGANCREST MARK CHAIRMAN BEA 2E-91 GMD DOM

7-09 2x 365 33630 3.8 1278 3.1 1052 • Life 140,130

REGANCREST BOARD CHAIRMAN BEA EX-90 EX-MS

5-09 2x 365 26010 4.1 1059 3.4 884

REGANCREST APACHE STANDOUT BEA VG-86 EX-MS

Life: 2432 131940 3.6 4744

23685 . . Sundance Your Way to the Top!



T-SPRUCE LIONEL 13916 GP-83 DOM
2ND DAM OF LOT 18G

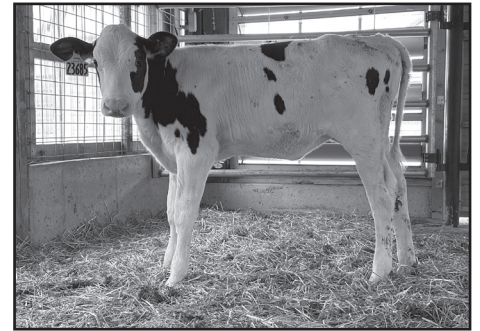

T-SPRUCE SUNDANCE 23685-ET
SELLS LOT 18G

WORLD CLASSIC
2024



lot **18G**

T-SPRUCE SUNDANCE 23685-ET

Born 06/07/2024 • 840003284402106

99%RHA-I • MW-0

8/2024 GTPI +3276G • A1/A2 AB
+1388M +.29% +131F +.08% +66P +197CFP
+1279NM +6.9PL 2.70SCS +0.8DPR +3.1CCR
+1.19T +1.55UDC +.04FLC 2.3%SCE
+1298CM\$ +1205DWP\$ • GLPI +3790

TWIN SPRUCE FARM
17565 COUNTY ROAD 43
RICHMOND, MN 56368-8544
320-453-7322 ARNIE GRUENES
cows@meltel.net

*Sells in absentia and housed at
Twin Spruce Farm, Richmond, MN*

S-S-I EARLYBIRD SUNDANCE-ET

840003252556274 99%RHA-I TR TP TM TE TC TY TV TL TD
8/2024 GTPI +3240G
+931M +.27% +108F +.10% +56P
+1210NM +7.9PL 2.55SCS +1.4DPR 1.6%DCE
+1.67T +2.20UDC -.08FLC 79%R

T-SPRUCE BEETHOVEN 19536-ET

840003260816948
8/2024 GTPI +3180G
Promising bred heifer!

WESTCOAST EARLYBIRD-ET

TR TP TE TC TY TV TL TD GTPI +3198G

T-SPRUCE SSI 12540 1031-ET

GP-83 VG-MS 3-03
3-00 3x 328 31610 4.2 1330 3.5 1103

T-SPRUCE S-S-I BEETHOVEN-ET

TR TP TM TE TC TY TV TL TD GTPI +3037G
+1713M +110F +74P +.95T +1.15UDC +.21FLC

T-SPRUCE LIONEL 13196-ET

840003205638661 • GP-83 3-05 DOM
3-00 3x 308 28060 4.2 1170 3.5 986

3rd through 12th dams

T-SPRUCE SAMURI 6347

MERCEDES TS 9539 GP-82 3Y
2-00 3x 354 30670 3.7 1149 3.4 1049

T-SPRUCE LGOLD 7871 GP-83 DOM
3-08 3x 305 27640 4.5 1255 3.8 1037

COYNE-FARMS FBOOK JAELA VG-85 2Y
2-00 3x 305 26800 4.0 1073 3.5 944

COYNE-FARMS FREDDIE JILL VG-87 VVVVV DOM
7-05 3x 354 37880 4.0 1500 3.2 1206

COYNE-FARMS RAMOS JELLY VG-85 2Y DOM
2-02 3x 365 32120 4.1 1332 3.2 1025

COYNE-FARMS SHOTTLE JAM VG-88 VG-MS
3-00 3x 365 35750 3.0 1080 3.1 1104

COYNE-FARMS BESTOW JELL 2E-90 EX-MS
5-07 3x 365 39980 3.8 1522 3.0 1219 • Life 170,970

COYNE-FARMS WADE JELLY VG-87
3-04 2x 365 37710 4.0 1512 2.8 1056 • Life 183,960

COYNE-FARMS SKYBUCK JELLO VG-86 VG-MS
4-08 3x 365 27770 4.5 1258 3.3 916

Fiat . . . Declare This Sheepster Yours!



**LARS-ACRES PAYLOAD FRANI GP-83 VG-MS 2Y
DAM OF LOT 19G**



**LARS-ACRES SHEEP FIAT-ET
SELLS AS LOT 19G**

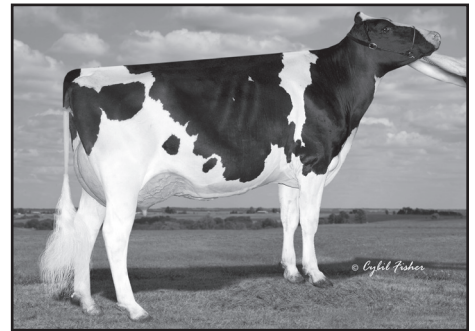

**LARS-ACRES DELTA FERRARI 2E-91 DOM
3RD DAM OF LOT 19G**

**WORLD CLASSIC
2024**

THE
INTERNATIONAL
MARKETPLACE



lot **19G**

LARS-ACRES SHEEP FIAT-ET

LARSON ACRES INC
18218 W STATE ROAD 59
EVANSVILLE, WI 53536-9038
608-751-9166 MIKE LARSON
mike@larsonacres.com

*Sells in absentia and housed at
Larson Acres Inc, Evansville, WI*

OCD TROOPER SHEEPSTER-ET

840003236792832 99%RHA-I TR TP TE TC TY TV TL TD
8/2024 GTPI +3282G
+1641M +.28% +140F +.12% +85P
+1223NM +5.5PL 2.93SCS -.8DPR 3.0%DCE
+1.45T +1.07UDC +1.08FLC 81%R

LARS-ACRES PAYLOAD FRANI-ET

840003237547763 TR TP TC TL TD
8/2024 GTPI +3100 • GP-83 VG-MS 2-10
2-04 3x 175 17140 4.6 939 3.3 542 Inc

Born 04/19/2024 • 840003270396616

99%RHA-I TR TP TC TL TD • MW-0

8/2024 GTPI +3272G • A1/A1 AE
+2220M +.17% +131F +.08% +92P +223CFP
+1205NM +5.0PL 2.96SCS -2.4DPR -0.5CCR
+2.11T +1.37UDC +1.54FLC 2.7%SCC
+1219CM\$ +1254DWP\$ • GLPI +3708

PLAIN-KNOLL RENEGAD TROOPER

GM TR TP TE TC TY TV TL TD GTPI +3201G

OCD ACURA SOY 60075-ET

EX-90 VVEEE 4-06
3-05 3x 301 36560 4.3 1589 3.5 1283

S-S-I EISAKU PAYLOAD-ET

GM TR TP TM TE TC TY TV TL TD GTPI +3163G
+2010M +114F +84P +1.75T +1.64UDC +.96FLC

LARS-ACRES BIG FIZZ-ET

840003205768876 • GP-83 2-06
3-03 3x 365 36060 4.4 1586 3.4 1237
2-03 3x 302 26770 4.9 1310 3.4 922

3rd through 13th dams

LARS-ACRES DELTA FERRARI 2E-91 VEEVE DOM

3-04 3x 365 42630 4.4 1892 3.4 1448 • Life 157,810

LARS-ACRES SHAMROCK FIERY VG-85 VG-MS DOM

2-02 3x 365 32780 4.4 1445 3.3 1092

LARS-ACRES FRED FIREPIT EX-91 EEEVE DOM

2-10 3x 365 30580 4.6 1402 3.7 1132 • Life 127,790

LARS-ACRES FELICE FIESTA VG-89 VG-MS DOM

5-06 3x 365 40170 4.3 1741 3.5 1415 • Life 140,830

MARKWELL DURHAM FELICE EX-92 EEEEE GMD DOM

3-10 2x 365 33960 3.9 1330 3.3 1115

MARKWELL OUTSIDE FINESSE EX-90 EEEV DOM

3-05 2x 365 37870 4.0 1502 3.2 1226 • Life 112,630

MS MARKWELL RUDLP RARITY VG-88 VG-MS

2-03 2x 365 26080 3.9 1016 3.2 841

MARKWELL THOR RENEE VG-87 3Y CAN 7*

2-02 2x 348 27269 4.2 1153 3.8 1025

MARKWELL BSTAR E RAVEN 3E-95 EEEEE GMD DOM

4-09 2x 365 36610 4.3 1580 3.2 1185 • Life 160,020

MARKWELL MARK ELITE 4E-92 EEEVE GMD DOM

7-00 2x 365 36230 3.9 1426 3.0 1096 • Life 211,430

ROCKALLI MARS EMILY 4E-94 EEEEE GMD DOM

3-10 2x 365 28370 3.7 1050 3.3 934 • Life 182,970

3605. . She's the Top Thriller!



PINE-TREE 8571 DELU 9082 VG-86 VG-MS 2Y
DAM OF LOT 20G



PINE-TREE 8571 DELU 9082 VG-86 VG-MS 2Y
DAM OF LOT 20G

WORLD CLASSIC
2024



lot **20G**

PINE-TREE 9082 THRI 3605-ET

Born 06/23/2024 • 840003267559116

99%RHA-I TR TP TC TL TD MW-0 • H6

8/2024 GTPI +3271G • A2/A2 AB

+1399M +.36% +150F +.11% +75P +225CFP

+1305NM +5.0PL 2.82SCS -.5DPR +.9CCR

+1.55T +1.32UDC +.41FLC 1.7%SCE

+1327CM\$ +1252DWP\$ • GLPI +3730

#1 GTPI & NM\$ Thriller daughter!

Gameday, Captain, Renegade free pedigree!

3rd through 13th dams

PINE-TREE ERA ACHIE 7593 GP-82 3Y DOM

1-10 3x 365 35130 5.0 1758 3.3 1150

SANDY-VALLEY MORGAN ERA GP-83 2Y GMD DOM

2-02 2x 365 34790 4.2 1450 3.6 1258

SANDY-VALLEY RBS EMERALD VG-88 EEVVV GMD

3-11 2x 348 42010 4.2 1771 3.3 1395 • Life 200,040

SANDY-VALLEY PLANE SAPPHIRE VG-87 VG-MS GMD

2-00 2x 365 39130 3.3 1301 3.0 1175

SANDY-VALLEY BOLT SHEILA 2E-92 EEVEE

4-04 2x 365 42820 3.7 1579 3.0 1295 • Life 136,150

SANDY-VALLEY FORBID SULLY VG-87 VG-MS GMD

2-03 2x 365 35110 3.7 1310 3.1 1095

ORTHOAPPLE MARSHALL ALIA VG-89 EEVEV GMD DOM

2-04 2x 365 36210 4.4 1605 3.2 1154

REGANCREST-JB TATUM VG-87 VG-MS 2Y DOM

2-04 2x 365 32682 3.6 1163 3.2 1059

REGANCREST TESK DELLA EX-90 EX-MS GMD DOM

5-11 2x 365 35510 3.5 1234 3.2 1134

SNOW-N DENISES DELLIA 2E-95 EEEEE GMD DOM

7-06 2x 365 35610 4.0 1431 3.1 1103 • Life 180,240

• *Global Cow of the Year 2005*

SNOW-N DORYS DENISE 2E-90 EX-MS GMD DOM

5-09 2x 365 33350 2.8 1256 3.1 1038 • Life 114,010

MATTHEW STEINER

PINE-TREE DAIRY

8586 BENNER RD

MARSHALLVILLE, OH 44645

330-466-9137 ANDREW STEINER

330-466-0424 HANNAH STEINER

pinetreedairy@gmail.com

*Sells in absentia and housed at
Pine-Tree Dairy, Marshallville, OH*

PROGENESIS THRILLER-ET

CAN 14360639 99%RHA-I TR TP TE TC TY TV TL TD

8/2024 GTPI +3219G

+847M +.36% +128F +.13% +61P

+1201NM +5.9PL 2.87SCS +3.2DPR 1.6%DCE

+83T +1.36UDC +.14FLC 78%R

PINE-TREE 8571 DELU 9082-ET

840003208360160 TR TP TC TL TD

VG-87 EX-FL VG-MS 3-04

8/2024 GTPI +3117G

2-00 3x 301 29400 4.6 1347 3.5 1030

WESTCOAST EARLYBIRD-ET

TR TP TE TC TY TV TL TD GTPI +3198G

PROGENESIS ZAZZLE TWIGGY

VG-87 CAN 3Y

C-HAVEN POSITIVE DELUXE-ET

TR TP TE TC TY TV TL TD GTPI +3108G

+2010M +152F +73P +1.88T +1.23UDC +.35FLC

PINE-TREE 7593 HERO 8571-ET

840003210258001

Miki . . Unique Pedigree, Ready to IVF!



PLAIN-KNOLL FXCTCHR 2689 VG-86 DOM
DAM OF LOT 21G



MS MCINTOSH MIKI-ET
SELLS AS LOT 21G

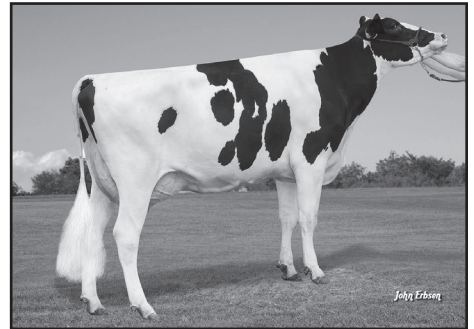

PLAIN-KNOLL LEGNDRY 1551 VG-86
2ND DAM OF LOT 21G

WORLD CLASSIC
2024

THE
INTERNATIONAL
MARKETPLACE



lot **21G**

MS MCINTOSH MIKI-ET

Born 01/02/2024 • 840003251642909

99%RHA-I TR TC TL TD MW-0

8/2024 GTPI +3274G • A2/A2 AB
+764M +.41% +138F +.16% +67P +205CFP
+1286NM +6.8PL 2.80SCS -.1DPR +2.6CCR
+1.29T +1.40UDC +.64FLC 2.5%SCE
+1314CM\$ • GLPI +3662

With a **UNIQUE pedigree**, AND she's ready to IVF!

• Genetics Hokkaido is scheduled to look at her the week after Expo during their fall inspection as a contract candidate.

BROOKSTON GENETICS
1571 HARTZOK RD
CHAMBERSBURG, PA 17202-9313
937-216-7826 SETH FISHER

*Sells in absentia and housed at
Brookston Genetics, Chambersburg, PA*

BROOKSTON PARF MCINTOSH-ET
840003218446760 99%RHA-I TR TP TE TC TY TV TL TD
8/2024 GTPI +3086G
+585M +.36% +117F +.12% +51P
+1042NM +6.1PL 2.82SCS -.6DPR 2.6%DCE
+1.56T +1.86UDC +1.11FLC 81%R

PLAIN-KNOLL FXCTCHR 2689-ET
840003208004218 TR TP TC TL TD
VG-86 VG-MS 3-09 DOM
8/2024 GTPI +3109G
2-11 3x 305 37950 4.3 1638 3.7 1406
4-00 3x 305 35320 4.7 1711 3.7 1353
1-11 3x 305 27470 4.7 1284 3.7 1018
Life: 979 108040 4.6 4969 3.7 4009

SIEMERS RENGD PERFECT-ET
GM TR TP TM TE TC TY TV TL TD GTPI +3121G
PINE-TREE BG 7589 LEG709-ET
GP-82 VG-MS 3-10

BPS PANTHER FOXCATCHER-ET
GM TR TP TE TC TY TV TL TD GTPI +2954G
+1953M +74F +68P +.55T +.86UDC +.04FLC

PLAIN-KNOLL LEGNDRY 1551-ET
840003142038185 • VG-86 VG-MS 3-08
4-01 3x 305 30760 5.0 1536 4.0 1218
3-01 3x 305 30060 4.8 1437 3.7 1101
2-00 3x 344 30360 4.3 1292 3.6 1104

3rd through 13th dams
PLAIN-KNOLL JOSUPER 794 VG-85 VG-MS DOM
4-04 3x 365 38940 4.1 1587 3.6 1393 • Life 128,420
PLAIN-KNOLL MOGUL MARIAH VG-88 VEVVV GMD DOM
2-01 3x 365 36993 3.2 1229 3.2 1218
ROYLANE SOCRA MIRA 1760 2E-91 EEEVVE DOM
5-11 3x 365 45984 3.6 1640 3.2 1454 • Life 180,370
SEAGULL-BAY OMAN MIRROR VG-86 VG-MS DOM
3-00 2x 365 36430 4.4 1606 3.6 1304
SEAGULL-BAY MANAT MIRAGE EX-90 VEVVE GMD DOM
3-06 3x 365 35900 3.8 1364 3.4 1229
LYNMEAD CELSIUS MINNOW 2E-91 GMD DOM
4-10 3x 365 49550 3.7 1857 3.2 1592 • Life 255,910
CMV MELWOOD MINDY VG-85 DOM
4-01 2x 3 65 36340 3.6 1306 3.4 1238
BRIARPATCH-R MISTY VG-85 GMD DOM
3-08 2x 365 24690 4.1 1011 3.2 794
RILARA MARS LAS RAVENA EX-91 GMD DOM
4-03 2x 305 29030 4.6 1330
RILARA HAVEN CHARMING LAS-TW VG-87 GMD DOM
6-10 2x 365 30490 3.4 1029 3.1 935 • Life 164,400
RAG APPLE LOCUST GROVE CHARM VG-86 GMD DOM

4885 . . Rise Up With This Phoenix!



PLAIN-KNOLL RESOLVE 1893 EX-90 DOM
3RD DAM OF LOT 22G



PLAIN-KNOLL PHOENIX 4885
SELLS AS LOT 22G

WORLD CLASSIC
2024

THE
INTERNATIONAL
MARKETPLACE

lot **22G**

PLAIN-KNOLL PHOENIX 4885

Born 04/01/2024 • 840003269936020

99%RHA-I MW-0

8/2024 GTPI +3275G • A2/A2 BB
+1333M +.37% +151F +.11% +73P +224CFP
+1254NM +5.1PL 2.82SCS -1.1DPR +0.7CCR
+1.15T +1.74UDC +.25FLC 1.4%SCF
+1276CM\$ +1328DWP\$ • GLPI +3705

• #2 NM\$ Phoenix daughter!

3rd through 14th dams

PLAIN-KNOLL RESOLVE 1893 EX-90 EX-MS DOM

4-09 3x 293 35900 4.1 1454 3.6 1288 • Life 135,400

PLAIN-KNOLL JOSUPER 794 VG-85 VG-MS DOM

4-04 3x 365 38940 4.1 1587 3.6 1393 • Life 128,420

PLAIN-KNOLL MOGUL MARIAH VG-88 VEVVV GMD DOM

2-01 3x 365 36993 3.2 1229 3.2 1218

ROYLANE SOCRA MIRA 1760 2E-91 EEVVE DOM

5-11 3x 365 45984 3.6 1640 3.2 1454 • Life 180,370

SEAGULL-BAY OMAN MIRROR VG-86 VG-MS DOM

3-00 2x 365 36430 4.4 1606 3.6 1304

SEAGULL-BAY MANAT MIRAGE EX-90 VEVVE GMD DOM

3-06 3x 365 35900 3.8 1364 3.4 1229

LYNMEAD CELSIUS MINNOW 2E-91 GMD DOM

4-10 3x 365 49550 3.7 1857 3.2 1592 • Life 255,910

CMV MELWOOD MINDY VG-85 DOM

4-01 2x 3 65 36340 3.6 1306 3.4 1238

BRIARPATCH-R MISTY VG-85 GMD DOM

3-08 2x 365 24690 4.1 1011 3.2 794

RILARA MARS LAS RAVENA EX-91 GMD DOM

4-03 2x 305 29030 4.6 1330

RILARA HAVEN CHARMING LAS-TW VG-87 GMD DOM

6-10 2x 365 30490 3.4 1029 3.1 935 • Life 164,400

RAG APPLE LOCUST GROVE CHARM VG-86 GMD DOM

BUSCHUR DAIRY FARMS, INC
14393 JOHNSON RD
NEW WESTON, OH 45348-9702
419-423-7108 STEVE BUSCHUR
buschurdairy@gmail.com

*Sells in absentia and housed at
Buschur Dairy, New Weston, OH*

T-SPRUCE PHOENIX 2176-ET

840003234732161 99%RHA-I TR TP TE TC TY TV TL TD

8/2024 GTPI +3209G

+1743M +.26% +139F +.10% +81P

+1019NM +2.5PL 3.05SCS -2.6DPR 2.9%DCE

+2.38T +2.17UDC +1.52FLC 82%R

PLAIN-KNOLL DRIVE 4005-ET

840003244650775

8/2024 GTPI +2984G

1-10 3x 107 9401 4.3 408 3.1 294 Inc

SIEMERS RENG D PERFECT-ET

GM TR TP TM TE TC TY TV TL TD GTPI +3121G

MERCEDES LIONEL LASS-ET

KINGS-RANSOM LEGCY DRIVE-ET

TR TP TE TC TY TV TL TD GTPI +2850G

+857M +88F +46P +.28T +1.33UDC -1.70FLC

PLAIN-KNOLL ACURA 3013-ET

840003213319319

3-03 3x 343 42529 4.2 1772 3.6 1534

2-01 3x 365 41581 3.7 1554 3.5 1444

7444. . *Get Where You're Going in Lockstep!*

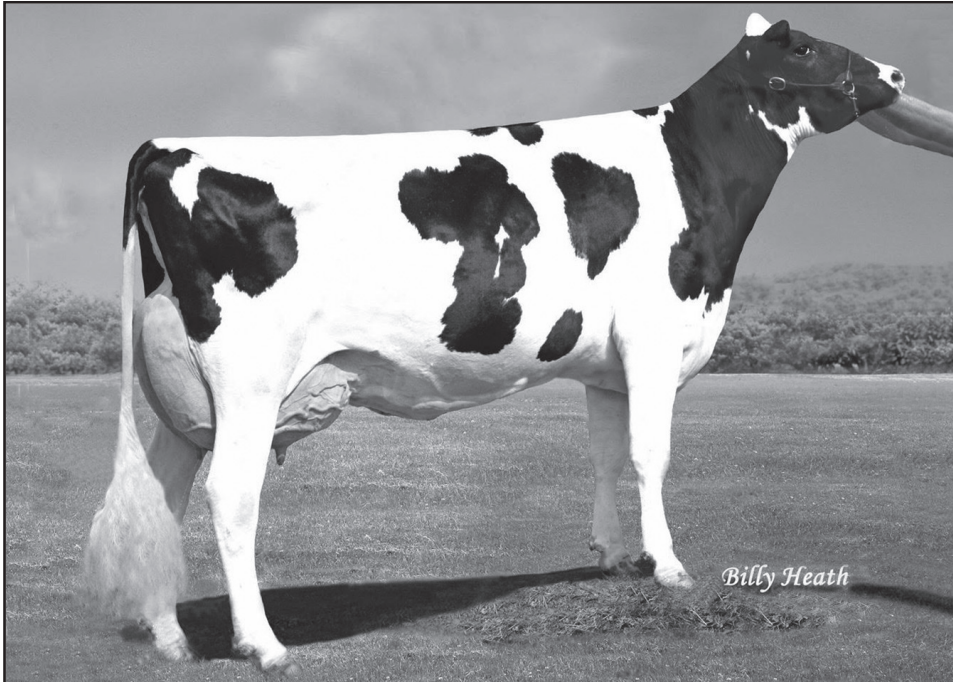

PEN-COL LEGACY BEST EX-90
3RD DAM OF LOT 23G



PEN-COL LOCKSTEP 7444-ET
SELLS AS LOT 23G

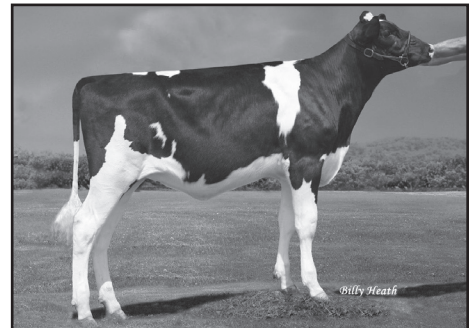

PEN-COL FROST AMEILA
DAM OF LOT 23G

WORLD CLASSIC
2024

THE
INTERNATIONAL
MARKETPLACE

lot **23G**

PEN-COL LOCKSTEP 7444-ET

PEN-COL FARMS
PO BOX 528 • MILLVILLE, PA 17846-0528
570-380-3456 DENNY WOLFF
dwolff2008@gmail.com

*Sells in absentia and housed at
Pen-Col Farms, Millville, PA*

• Genetics Hokkaido is scheduled to look at her the week after Expo during their fall inspection as a contract candidate.

PEAK LOCKSTEP-ET

840003243355618 99%RHA-I TR TP TE TC TY TV TL TD
8/2024 GTPI +3119G
+1277M +.28% +125F +.11% +69P
+1248NM +6.0PL 2.71SCS -.8DPR 1.4%DCE
+.26T +.53UDC +.31FLC 80%R

PEN-COL FROST AMEILA-ET

840003247091631 TR TP TC TY TV TL TD
8/2024 GTPI +3227G
Sold for \$135,000 in September, 2023 Pen-Col Sale

Born 03/31/2024 • 840003254468554

99%RHA-I TR TP TC TY TV TL TD MW-0

8/2024 GTPI +3242G • A2/A2 AA
+1274M +.28% +123F +.09% +64P +187CFP
+1333NM +7.5PL 2.65SCS +.8DPR +2.8CCR
+1.01T +1.45UDC +.11FLC 1.9%SCE
+1354CM\$ • GLPI +3694

• Super heifer ready to IVF!

WINSTAR GREYCUP-ET

TR TP TE TC TY TV TL TD GTPI +2928G

PEAK LOYALTY-ET

F-75 3Y

T-SPRUCE G FROST BITE-ET

TR TP TE TC TY TV TL TD GTPI +3060G
+1905M +104F +69P +.34T +.93UDC -.48FLC

PEN-COL GAMEDAY GLAMOUR-ET

840003227859381 • GTPI +3196G
• 8 sons and 7 daughters over +3300 GTPI!

3rd through 20th dams

PEN-COL LEGACY BEST EX-90 EX-MS 3Y

2-00 2x 365 35270 3.6 1259 3.5 1217

PEN-COL MODEST BERNITA VG-87 VG-MS

2-09 2x 360 26862 4.0 1082 3.2 861

PEN-COL SILVER BELLA GP-83 DOM

2-06 3x 326 26700 4.8 1280 3.7 998

PEN-COL SS BUFFY VG-85 VG-MS

2-11 2x 365 27450 4.8 1306 3.4 938

PEN-COL GRAFETTI BELL VG-87 VVVVVV

2-08 2x 365 31455 4.5 1423 3.2 1030

VISION-GEN SUPER BONNIE VG-86 EX-MS DOM

5-04 2x 322 32731 4.4 1444 3.0 967

SCHULTZ GIVENCHY BLANCA VG-86 VG-MS

MRS SCHULTZ BWM BLAIN VG-88 VEVVE DOM

2-03 2x 365 36630 4.1 1485 3.4 1232

VANTAGE-PT ADDISON BONNI VG-85 VG-MS DOM

2-05 2x 356 32490 4.4 1428 3.1 993

POLY-KOW WINCHESTER BOBBI 2E-91 EEEEE GMD DOM

4-10 2x 365 44690 3.8 1678 2.8 1771 • Life 158,290

BANNERS LUKE BANDIT VG-87 GMD DOM

DIXIE-LEE BANNER VG-87 GMD DOM

PRICES MELWOOD BETSY EX-91 GMD DOM

PRICES VALIANTS BESS EX-91 GMD DOM

VIETHSONS BOOTPEG BELL BESS VG-86 GMD DOM

HOLTEX ELEVATION BOOTPEG 3E-90 GMD DOM

HOLTEX TRIUNE S PEGGY EX-91 GMD DOM

HOLTEX SENSATIONAL PEGGY 5E-93 GMD DOM

1256 or 1259 . . . Choose a Sheepster!



CHERRYPENCOL LEE EX-93 EEVEE
4TH DAM LOT 24G



CHERRY-ACRES 820 S 1256-ET
LOT 21G C



CHERRY-ACRES 820 S 1259-ET
LOT 21G B

WORLD CLASSIC
2024

UPDATE: Choice is now between B & C (Choice A not healthy)

THE
INTERNATIONAL
MARKETPLACE

lot **24G**

CHOICE OF TWO FULL SISTERS

HEMBURY FARMS, LLC
3119 MUNCY EXCHANGE RD
MUNCY, PA 17756-6932
570-220-7413 RON HEMBURY
hembury@windstream.net

*Sells in absentia and housed at
Hembury Farms, Muncy, PA*

Sire of Lots 24G A and 24G B:

OGD TROOPER SHEEPSTER-ET

840003236792832 99%RHA-I TR TP TE TC TY TV TL TD
8/2024 GTPI +3282G
+1641M +.28% +140F +.12% +85P
+1223NM +5.5PL 2.93SCS -.8DPR 3.0%DCE
+1.45T +1.07UDC +1.08FLC 81%R

CHERRY-ACRES 965 F 820-ET

840003253663444 TR TP TC TL TD
8/2024 GTPI +3081G
Due to calve 3/22/2025

• Sired by T-Spruce G Frost Bite +3060G

C: CHERRY-ACRES 820 S 1256-ET

Born 04/24/2024 • 840003287568381

99%RHA-I TR TP TC TL TD MW-0

8/2024 GTPI +3222G • A1/A1 AE
+1949M +.20% +130F +.06% +79P +209CFP
+1274NM +6.5PL 2.88SCS -.4DPR +1.9CCR
+.79T +.89UDC +.17FLC 2.4%SCF
+1288CM\$ +1367DWP\$ • GLPI +3772

B: CHERRY-ACRES 820 S 1259-ET

Born 04/28/2024 • 840003287568384

99%RHA-I TR TP TC TL TD MW-0

8/2024 GTPI +3286G • A1/A1 AE
+1942M +.20% +129F +.11% +90P +219CFP
+1216NM +5.5PL 2.90SCS -1.0DPR +1.4CCR
+1.87T +1.51UDC +.65FLC 2.7%SCF
+1236CM\$ +1226DWP\$ • GLPI +3701

• Genetics Hokkaido is scheduled to look at Lot 24G B
the week after Expo during their fall inspection as a
contract candidate

2nd dam:

CHERRYPENCOL G 965-ET

840003217141027 • GP-84 3-01
2-05 2x 267 23260 4.4 1015 3.3 758 Inc

3rd through 17th dams

CHERRYPENCOL L LATISHA VG-85 VG-MS 3Y

2-06 2x 365 26770 4.2 1134 3.6 976

CHERRYPENCOL LEE EX-93 EEVEE

3-06 2x 365 30950 3.8 1164 3.7 1153

CHERRY-ACRES JEDI LAURI VG-85 VG-MS

4-00 2x 314 31140 3.5 1083 3.4 1049

MS TCF CHERRY-ACRES LORI VG-87 VVVVV DOM

4-05 2x 305 29550 4.0 1183 3.2 933 • Life 164,420

TIGER-LILY UNO LEAH VG-87 VG-MS

3-02 3x 341 31990 4.5 1425 3.4 1072 • Life 103,410

TIGER-LILY PLANET LIMBO VG-85 VG-MS DOM

4-02 2x 365 35750 3.7 1338 3.3 1193

TIGER-LILY BRET LONNIE GP-82 VG-MS

3-03 2x 338 29440 4.2 1246 3.3 979

TIGER-LILY MAGNA LUCY GP-82

2-02 2x 365 30070 3.7 1123 3.3 995

B-Y-U ADDISON LEORA VG-86 VG-MS GMD DOM

3-11 2x 365 37550 3.9 1458 3.4 1291 • Life 130,140

GLEN-TOCTIN WIN LORETTA VG-85 VG-MS GMD DOM

2-01 2x 305 29380 3.4 1002 3.2 946

UNICORN CELSIUS LEI VG-86 VVEVV GMD DOM

2-00 2x 365 27840 4.5 1240 3.6 1001

UNICORN BLACKSTAR LILLY VG-87 VG-MS GMD DOM

CATOCTIN MELWOOD LONI VG-87 GMD

UNICORN LUCKY LYNN VG-85 GMD

UNICORN CHAIRMAN LYNN EX-90 GMD DOM

7-02 2x 365 36990 3.8 1416 3.2 1189 • Life 135,090

8655 . . Why? She's a Hawaii!

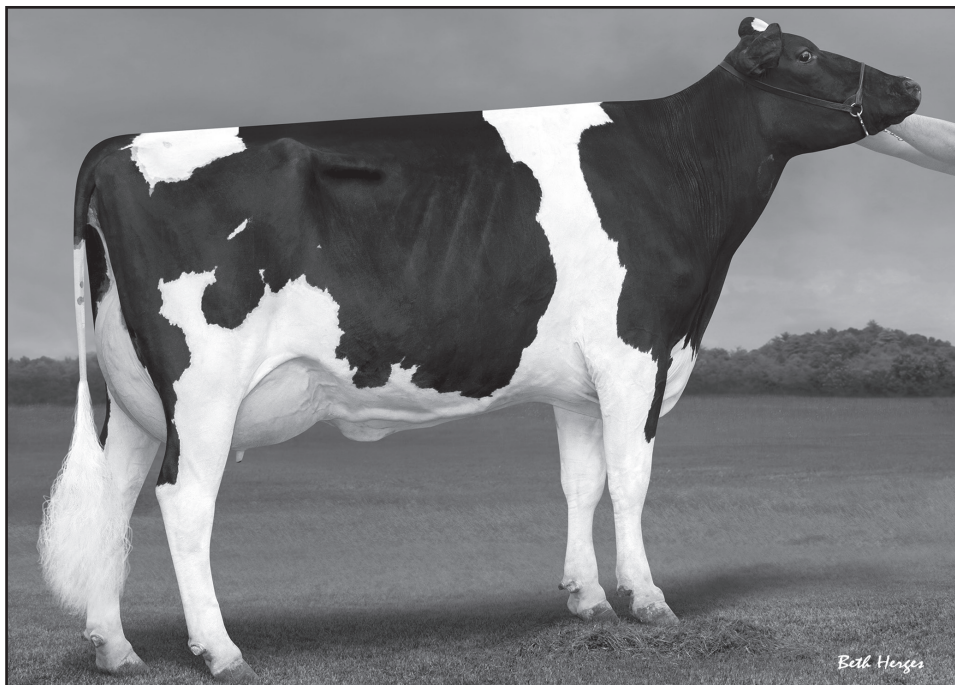

BLUMENFELD TOPSHOT 5815 VG-85 DOM
4TH DAM OF LOT 25G

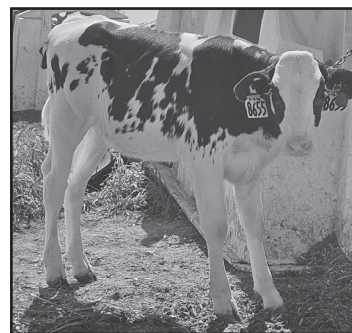

SDG 7475 KAWAII 8655
SELLS AS LOT 25G

WORLD CLASSIC
2024

THE
INTERNATIONAL
MARKETPLACE



lot **25G**

SDG 7475 KAWAII 8655-ET

JAMES VIERHOUT
510 RAILROAD ST
HULL, IA 51239-7415
712-470-1202 JIM VIERHOUT
jimvierhout@gmail.com

Sells in absentia and housed at
Van Voorst Dairy, Sioux Center, IA 712-722-2535

PEAK ALTAKAWAII-ET

840003247843230 99%RHA-I TR TP TE TC TY TV TL TD
8/2024 GTPI +3184G
+1412M +.32% +141F +.12% +78P
+1207NM +4.5PL 2.81SCS -.8DPR 1.5%DCE
+.92T +1.15UDC -.06FLC 79%R

SDG 7319 DUFFY 7475-ET

840003263331265 TR TP TE TC TL TD
8/2024 GTPI +3129G
Promising bred heifer!

07/04/2024 • 840003286265608

99%RHA-I TR TP TC TL TD • MW-FREE

9/2024 GTPI +3263G • A2/A2 AB
+1520M +.34% +151F +.14% +86P +237CFP
+1316NM +5.2PL 2.92SCS -1.0DPR +0.6CCR
+.88T +1.18UDC +.38FLC 2.2%SCE
+1340CM\$ +1184DWP\$ • GLPI +3865

• #3 GTPI AltaKawaii daughter!

PEAK ALTAKEVLOW-ET

TR TP TE TC TY TV TL TD GTPI +3041G

PEAK MAUDIE-ET

KINGS-RANSOM DUFFY-ET

TR TP TE TC TY TV TL TD GTPI +3153G
+1715M +110F +73P +1.26T +1.29UDC +1.42FLC

SDG 833 TWITCH 7319-ET

840003222821920 • G-79 3-02
Scored dry, lost on 2nd calving

3rd through 12th dams

SDG 5815 JOSUPER 833 GP-83 VG-MS
2-04 2x 349 32735 3.8 1241 3.2 1042
BLUMENFELD TOPSHOT 5815 VG-85 DOM
2-06 3x 365 36678 4.2 1548 3.5 1287
BLUMENFELD 4508 SPR 5054 VG-87 EX-MS 3Y
4-02 3x 330 41660 3.7 1561 3.2 1321
PEACH-STATE HL RACHEL VG-85 VG-MS 2Y DOM
3-03 3x 333 38930 4.1 1581 3.3 1295
PEACH-STATE DOMAIN ROSE VG-85 VG-MS
WELCOME MAC PRINCESS VG-85 VG-MS
WELCOME GOLDWYN PENYA VG-89 EX-MS GMD DOM
2-00 3x 365 34780 3.5 1023 3.3 1159
WELCOME OZZIE PEYA EX-90 EX-MS DOM
5-02 3x 365 32020 3.7 1192 3.6 1140
WELCOME AARON PENEL VG-87 VVVVV DOM
4-08 3x 365 35210 4.2 1480 3.5 1240
WELCOME MERRILL PERKY VG-85 VG-MS
4-03 3x 365 34690 3.6 1235 3.3 1139 • Life 136,330

Lucinda . . The Top GTPD Drax!



AOT RENEGADE LETCHWORTH EX-91
3RD DAM OF LOT 26G

WORLD CLASSIC
2024

THE
INTERNATIONAL
MARKETPLACE

lot **26G**

AOT DRAX LUCINDA-ET

Born 05/07/2024 • 840003280073898

99%RHA-I MW-0

8/2024 GTPI +3265G • A2/A2 BB
+2390M +.14% +131F +.06% +93P +224CFP
+1225NM +4.0PL 2.88SCS -2.5DPR -0.7CCR
+1.98T +2.13UDC +.42FLC 2.0%SCE
+1236CM\$ • GLPI +3891

• #1 GTPI Drax daughter!

3rd through 16th dams

AOT RENEGADE LETCHWORTH EX-91 EX-MS 4Y
3-03 3x 365 43690 4.4 1923 3.4 1491
CHERRY-ACRES MOD LOU GP-82 2Y
3-03 3x 304 30890 4.8 1485 3.6 1124
MS TCF CHERRY-ACRES LORI VG-87 VVVVV DOM
4-05 2x 305 29550 4.0 1183 3.2 933 • Life 177,510
TIGER-LILY UNO LEAH VG-87 VG-MS
3-02 3x 341 31990 4.5 1425 3.4 1072 • Life 103,410
TIGER-LILY PLANET LIMBO VG-85 VG-MS DOM
4-02 2x 365 35750 3.7 1338 3.3 1193
TIGER-LILY BRET LONNIE GP-82 VG-MS
3-03 2x 338 29440 4.2 1246 3.3 979
TIGER-LILY MAGNA LUCY GP-82
2-02 2x 365 30070 3.7 1123 3.3 995
B-Y-U ADDISON LEORA VG-86 VG-MS GMD DOM
3-11 2x 365 37550 3.9 1458 3.4 1291 • Life 130,140
GLEN-TOCTIN WIN LORETTA VG-85 VG-MS GMD DOM
2-01 2x 305 29380 3.4 1002 3.2 946
UNICORN CELSIUS LEI VG-86 VVEVV GMD DOM
2-00 2x 365 27840 4.5 1240 3.6 1001
UNICORN BLACKSTAR LILLY VG-87 VG-MS GMD DOM
CATOCTIN MELWOOD LONI VG-87 GMD
UNICORN LUCKY LYNN VG-85 GMD
UNICORN CHAIRMAN LYNN EX-90 GMD DOM
7-02 2x 365 36990 3.8 1416 3.2 1189 • Life 135,090

AOT GENETICS

28 COONS RD
VALLEY FALLS, NY 12185-3446
518-366-3901 TOM KUGLER
flyhigherholsteins@gmail.com
315-212-0032 DAVID KING
davidking4444@gmail.com

*Sells in absentia and housed at
Midas Touch, Waddington, NY 315-212-0032*

DANHOF HH DRAX-ET

840003257610829 99%RHA-I TR TP TE TC TY TV TL TD
8/2024 GTPI +3146G
+2241M +.12% +118F +.08% +93P
+1160NM +3.7PL 2.94SCS -.21DPR 2.4%DCE
+1.45T +1.66UDC +.11FLC 78%R

AOT MONTEVERDI LAVENDAR-ET

840003234746758
8/2024 GTPI +3120G
Fresh 6/27/24 • last test 116 lbs 4.9%F
• Dam of 796H10157 AOT Lofty
+3255 GTPI +2.27T +2.50 UDC

COOKIECUTTER HOLYSMOKES-ET

TR TP TE TC TY TV TL TD GTPI +3064G

PINE-TREE 7831 LION 598-ET

VG-86 VG-MS
2-01 3x 365 37650 4.4 1641 3.3 1238

PROGENESIS MONTEVERDI-ET

GM TR TP TE TC TY TV TL TD GTPI +3102G
+1632M +112F +70P +1.49T +1.64UDC +.37FLC

AOT HIGHJUMP LOOKOUT-ET

840003220248840 • VG-86 VG-MS 2-04
2-01 3x 365 35940 4.5 1635 3.7 1341
3-03 3x 197 24854 4.7 1167 3.1 769 Inc

Digme or Defy. . Choose Your IVF!

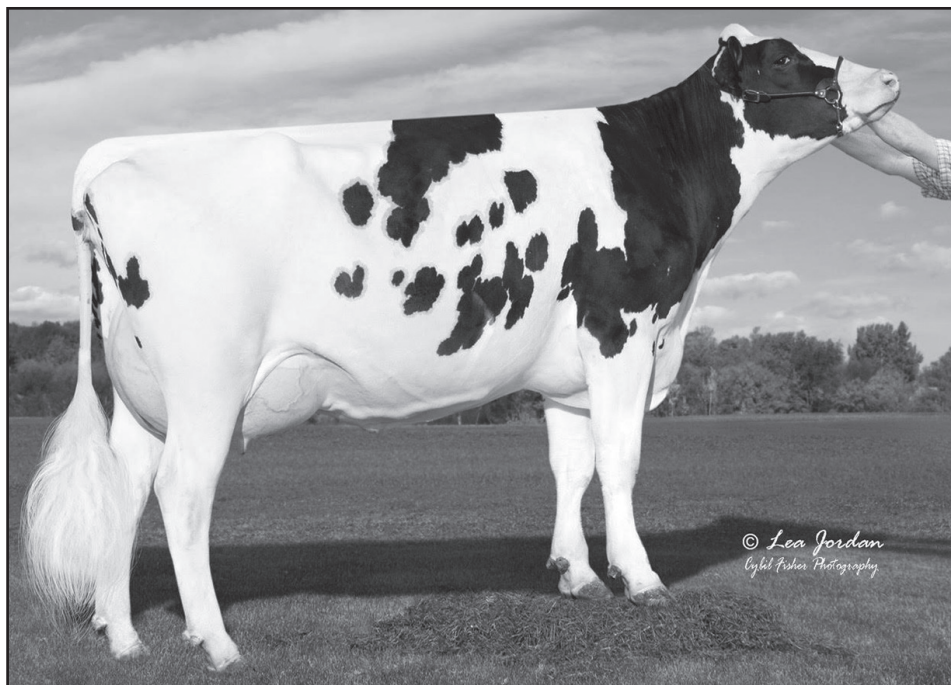

KINGS-RANSOM AC DECISION VG-85 DOM
4TH DAM OF LOT 27G

WORLD CLASSIC
2024

THE
INTERNATIONAL
MARKETPLACE



lot **27G**

CHOICE OF IVF SESSION FROM TWO SISTERS

KINGS RANSOM FARM LLC
311 KING RD
SCHUYLERVILLE, NY 12871
518-791-2876 JEFF KING
jkingkrf@gmail.com

Dam of IVF session Choice 27G A:

KINGS-RANSOM HOWIT DIGME-ET

Born 01/21/2024 • 840003274548668

99%RHA-I TR TC TL TD MW-FREE

8/2024 GTPI +3266 • A2/A2 AB

+2252M +.22% +147F +.06% +88P +235CFP

+1345NM +5.5PL 2.94SCS -2.4DPR -1.3CCR

+1.50T +1.74UDC +.34FLC 2.1%SCE

+1356CM\$ • GLPI +3696

Dam of IVF session Choice 27G B:

KINGS-RANSOM HOWITZ DEFY-ET

Born 01/20/2024 • 840003274548667

99%RHA-I TR TC TL TD MW-FREE

8/2024 GTPI +3223 • A2/A2 AA

+2992M +.07% +135F +.00% +94P +229CFP

+1251NM +4.8PL 2.95SCS -2.9DPR -1.9CCR

+1.76T +1.64UDC +.51FLC 1.8%SCE

+1254CM\$ • GLPI +3568

Choose an IVF session from one of two full sisters:

- Gameday-free pedigree!
- Huge CFP heifers!

Buyer is guaranteed IVF sessions until a minimum of 8 #1 or #2 embryos are produced. Complete terms and conditions applying to the sale and purchase of IVF sessions are found on page 2 of this catalog.

PLAIN-KNOLL HCK HOWITZER-ET

840003213323930 99%RHA-I TR TP TM TE TC TY TV TL TD

8/2024 GTPI +3198G

+1753M +.18% +117F +.10% +82P

+1274NM +6.8PL 2.81SCS -.3DPR 2.9%DCE

+78T +1.50UDC +.08FLC 80%R

KINGS-RANSOM MGNM DEGREE-ET

840003240291695 TR TE TC TL TD

8/2024 GTPI +3084

Due to calve Sept 30, 2024

3rd through 15th dams

KINGS-RANSOM F DONERIGHT VG-88 VVVVV 3Y

2-00 3x 304 29370 4.6 1338 3.4 1001

KINGS-RANSOM AC DECISION VG-85 3Y DOM

3-01 3x 365 44790 4.3 1924 3.6 1599

KINGS-RANSOM IM DELICACY VG-85 2Y

4-05 3x 333 32400 5.2 1690 3.8 1218

KINGS-RANSOM M DELICIOUS VG-85 VG-MS 2Y DOM

1-11 3x 365 34960 4.7 1659 3.2 1102

KINGS-RANSOM KB DELICATE EX-93 EEEEE

4-03 305 35590 3.7 1302 2.8 992 • Life 123,000

KINGS-RANSOM IT DISTINCT VG-88 EX-MS DOM

4-05 337 36280 3.6 1306 3.1 1113 • Life 110,720

KINGS-RANSOM PLANET DOVE 2E-92 EEEEE DOM

5-04 306 35690 4.2 1493 3.2 1156 • Life 211,930

KINGS-RANSOM RAMOS DAME VG-87 VG-MS

6-11 305 34860 4.3 1503 3.5 1206 • Life 173,330

KINGS-RANSOM GARTER DIME VG-86 EX-MS

4-08 365 48280 3.5 1705 3.1 1479 • Life 154,410

KINGS-RANSOM WIN DESIREE VG-86 VVVVV GMD

2-00 365 36200 3.0 1101 3.2 1147 • Life 105,380

KINGS-RANSOM CEL DELLIA VG-86 GMD DOM

6-07 365 33630 3.2 1079 3.2 1066 • Life 120,880

KINGS-RANSOM MSCOT DIXIE VG-85 VG-MS DOM

4-01 365 32020 4.0 1267 3.3 1047 • Life 134,480

KINGS-RANSOM CLEITUS DORA VG-85 GMD DOM

2-00 365 26440 3.7 989 3.3 882

Adeline. . Sweet DV From the Top Duffy!



BRANDT-VIEW DUFFY ADELINE
DAM OF LOT 28G



PEN-COL LEGACY JAZZ VG-87
3RD DAM OF LOT 28G

WORLD CLASSIC
2024

THE
INTERNATIONAL
MARKETPLACE

lot **28G**

IVF SESSION



BRANDT-VIEW FARMS
2044 HORSESHOE PIKE
ANNVILLE, PA 17003-8851
717-821-1238 DANIEL BRANDT
brandtfive@comcast.net

Buyer is guaranteed IVF sessions until a minimum of 8 #1 or #2 embryos are produced. Complete terms and conditions applying to the sale and purchase of IVF sessions are found on page 2 of this catalog.

3rd through 18th dams

PEN-COL LEGACY JAZZ VG-87 VG-MS 3Y
2-09 2x 253 25100 3.6 892 3.4 861
PEN-COL MODESTY JEWEL VG-86 VG-MS
2-08 2x 363 23751 4.2 1001 3.4 805
PEN-COL DELTA JUNO VG-87 VG-MS
2-08 2x 305 35210 3.7 1299 3.1 1094
PEN-COL SS JUNE EX-90 EEEV
3-04 2x 365 27069 4.7 1262 3.4 908
VISION-GEN OBSRV JULIE VG-86 VVVVV
4-08 2x 306 25110 4.1 1025 3.2 791
CHARLESDALE GWYN JETTA EX-91 EEEV
4-01 2x 365 28390 3.8 1065 3.3 940 • Life 136,940
KED ALLEN JULIANI 2E-91 EEEV
3-10 2x 365 44540 3.3 1492 3.1 1393 • Life 120,930
KED DUSTER JULIENNA 3E-94 GMD DOM
7-01 2x 365 44030 3.8 1642 2.9 1320 • Life 249,970
KED MARK JUSTINE VG-88 GMD DOM
6-10 2x 365 40980 4.0 1634 3.0 1242 • Life 323,064
KED SEXATION JASMINE VG-86 VG-MS
1-11 2x 365 27820 3.7 1019 2.8 753 • Life 119,380
KED BOOTMAKER JAMIE VG-88
10-0 2x 365 31660 3.4 1071 2.9 917 • Life 233,798
KED MARVEX JENNIFER 2E-91 DOM
5-11 2x 365 30399 3.2 981 3.1 948
KED REF RMAP STARSHINE 3E-90
KED STARRY SUNSHINE VG-86 GMD DOM
17TH AND 18TH DAMS BOTH VG

Dam of IVF session

BRANDT-VIEW DUFFY ADELINE

Born 02/27/2024 • 840003261902469
99%RHA-I TR TC TL TD MW-0
8/2024 GTPI +3278 • A2/A2 BB
+1317M +.28% +125F +.11% +70P +195CFP
+1347NM +7.4PL 2.72SCS +.1DPR +1.9CCR
+1.50T +1.69UDC +.26FLC 2.5%SCE
+1369CM\$ +1524DWP\$ • GLPI +3764
• #1 GTPI and NM\$ Duffy in the breed!

KINGS-RANSOM DUFFY-ET

840003208834966 99%RHA-I TR TE TC TY TV TL TD
8/2024 GTPI +3153G
+1715M +.16% +110F +.07% +73P
+1200NM +6.7PL 2.99SCS -.1DPR 1.8%DCE
+1.26T +1.29UDC +1.42FLC 89%R

PEN-COL 6274 AWKWAFINA-ET

840003227859457 • VG-86 VG-MS 2-11
8/2024 GTPI +3116
2-06 2x 192 19607 5.2 1018 3.7 724 Inc
last test 104# 4.7F 3.8P
Sired by RMD-Dotterer SSI Gameday

Payday 11 . . . A Major Payday!

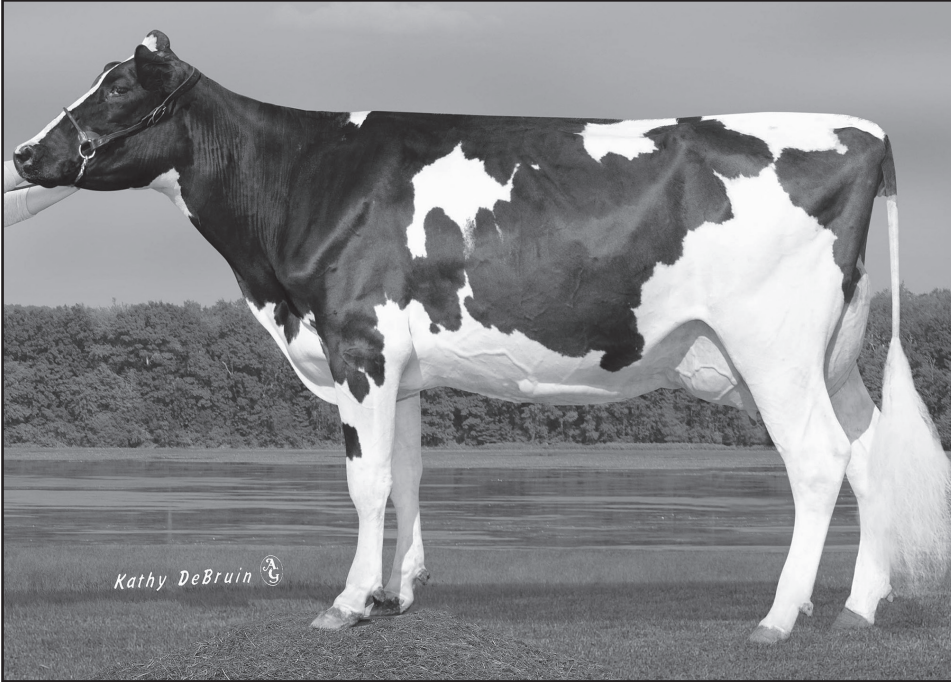

PINE-TREE 8418 GAMED 767
DAM OF LOT 29G



MAJR 767 PAYDAY 11-ET
SELLS LOT 29G

WORLD CLASSIC
2024

THE
INTERNATIONAL
MARKETPLACE

lot **29G**

MAJR 767 PAYDAY 11-ET



RAMSIER'S WILLOW SPRING FARM LLC
2477 EASTERN RD
RITTMAN, OH 44270-1184
234-956-4100 KENNY RAMSIER
ramsier.12@osu.edu

*Sells in absentia and housed at
Ramsier's Willow Spring Farm, Rittman, OH*

T-SPRUCE PAYDAY-ET

840003234732002 99%RHA-I TR TP TE TC TY TV TL TD
8/2024 GTPI +3139G
+1961M +.15% +116F +.08% +83P
+1122NM +4.4PL 3.01SCS -.8DPR 2.9%DCE
+1.34T +1.33UDC +.56FLC 81%R

PINE-TREE 8418 GAMED 767-ET

840003247330105 TR TP TE TC TL TD
8/2024 GTPI +3287G
+1421M +.29% +133F +.10% +72P
+1259NM +6.1PL 2.59SCS -1.7DPR 2.6%DCE
+2.20T +1.98UDC +.37FLC 2.4%SCE
2-00 RD 185 15877 4.7 750 3.2 515 Inc

Born 05/11/2024 • 840003285006061

99%RHA-I TR TP TC TL TD MW-FREE

8/2024 GTPI +3263G • A1/A2 AB

+2133M +.17% +129F +.08% +89P +218CFP
+1211NM +4.4PL 2.86SCS -2.1DPR -0.6CCR
+2.16T +1.67UDC +.70FLC 2.4%SCE
+1228CM\$ +1175DWP\$ • GLPI +3672

S-S-I EISAKU PAYLOAD-ET

TR TP TM TE TC TY TV TL TD GTPI +3163G

T-SPRUCE LIONEL 13196-ET

GP-83 DOM 3-05
3-00 3x 308 28060 4.2 11770 3.5 986

RMD-DOTTERER SSI GAMEDAY-ET

GM TR MW TP TC TY TV TL TD GTPI +3221G
+1359M +132F +64P +1.93T +2.38UDC +.11FLC

PINE-TREE 7593 PURS 8418-ET

840003150675490 • GP-84 2-10 DOM
2-01 2x 330 31370 5.0 1555 3.9 1221

#4 GTPI Payday daughter

3rd through 13th dams

PINE-TREE ERA ACHIE 7593 GP-82 3Y DOM
1-10 3x 365 35130 5.0 1758 3.3 1150
SANDY-VALLEY MORGAN ERA GP-83 2Y GMD DOM
2-02 2x 365 34790 4.2 1450 3.6 1258
SANDY-VALLEY RBS EMERALD VG-88 EEVVV GMD
3-11 2x 348 42010 4.2 1771 3.3 1395 • Life 200,040
SANDY-VALLEY PLANE SAPPHIRE VG-87 VG-MS GMD
2-00 2x 365 39130 3.3 1301 3.0 1175
SANDY-VALLEY BOLT SHEILA 2E-92 EEVEE
4-04 2x 365 42820 3.7 1579 3.0 1295 • Life 136,150
SANDY-VALLEY FORBID SULLY VG-87 VG-MS GMD
2-03 2x 365 35110 3.7 1310 3.1 1095
ORTHOAPPLE MARSHALL ALIA VG-89 EEVEV GMD DOM
2-04 2x 365 36210 4.4 1605 3.2 1154
REGANCREST-JB TATUM VG-87 VG-MS 2Y DOM
2-04 2x 365 32682 3.6 1163 3.2 1059
REGANCREST TESK DELLA EX-90 EX-MS GMD DOM
5-11 2x 365 35510 3.5 1234 3.2 1134
SNOW-N DENISES DELLIA 2E-95 EEEEE GMD DOM
7-06 2x 365 35610 4.0 1431 3.1 1103 • Life 180,240
• *Global Cow of the Year 2005*
SNOW-N DORYS DENISE 2E-90 EX-MS GMD DOM
5-09 2x 365 33350 2.8 1256 3.1 1038 • Life 114,010

Solar . . . A Phoenix With High-Flying CFP!



MD-MAPLE-LAWN SADY 2E-91
5TH DAM OF LOT 30G

WORLD CLASSIC
2024

THE
INTERNATIONAL
MARKETPLACE

lot **30G**

FLY-HIGHER PHOENIX SOLAR-ET



FLY-HIGHER HOLSTEINS LLC
28 COONS RD
VALLEY FALLS, NY 12185-3446
518-366-3901 TOM KUGLER
flyhigherholsteins@gmail.com

*Sells in absentia and housed at
Kings-Ransom, Schuylerville, NY 518-791-2876*

Born 06/04/2024 • 840003280073982

99%RHA-I • MW-0

8/2024 GTPI +3231G • A2/A2 AB
+2084M +.24% +146F +.09% +90P +236CFP
+1133NM +3.3PL 3.02SCS -2.4DPR -0.5CCR
+1.72T +1.54UDC +.91FLC 2.2%SCE
+1146CM\$ • GLPI +3683

T-SPRUCE PHOENIX 2176-ET

840003234732161 99%RHA-I TR TP TE TC TY TV TL TD
8/2024 GTPI +3209G
+1743M +.26% +139F +.10% +81P
+1019NM +2.5PL 3.05SCS -2.6DPR 2.9%DCE
+2.38T +2.17UDC +1.52FLC 82%R

FLY-HIGHER TROOPER SASS-ET

840003259992290
8/2024 GTPI +3132G
due 10/14/24

SIEMERS RENGD PERFECT-ET

GM TR TP TM TE TC TY TV TL TD GTPI +3121G

MERCEDES LIONEL LASS-ET

PLAIN-KNOLL RENEGAD TROOPER

GM TR TP TE TC TY TV TL TD GTPI +3201G
+1199M +121F +75P +1.85T +1.36UDC +2.16FLC

FLY-HIGHER CONWAY SECRET-ET

840003213319319
8/2024 GTPI +2900G
Died as a heifer

3rd through 10th dams

FLY-HIGHER LEGACY SINDY VG-85 VG-MS 3Y
4-00 3x 365 44950 4.5 2018 3.6 1608 • Life 110,430
FLY-HIGHER SUPERHERO SULLY GP-84 VG-MS 2Y
2-02 3x 299 26680 3.8 1018 3.3 878
MD-MAPLE-LAWN SADY 2E-91 EX-MS
4-05 3x 365 40490 4.2 1719 3.3 1347 • Life 132,390
STONE-RAIL MOGUL SPARKLE 2E-92 EEVVE
2-06 2x 365 28260 4.1 1158 3.1 883
PINE-TREE PLANET SUELE VG-85 VG-MS 2Y
2-00 3x 365 27350 3.5 965 3.3 903
PINE-TREE BRET 1401 VG-88 VVVVE
3-02 3x 305 33050 4.0 1328 3.3 1083 • Life 155,940
PINE-TREE LYNCH 361 VG-86
4-11 3x 365 42560 3.2 1366 3.3 1416 • Life 162,610
PINE-TREE STARDOM 873 VG-85
6-00 2x 365 31910 3.9 1259 3.2 1030 • Life 137,280

12586 . . This Andri Is Special!

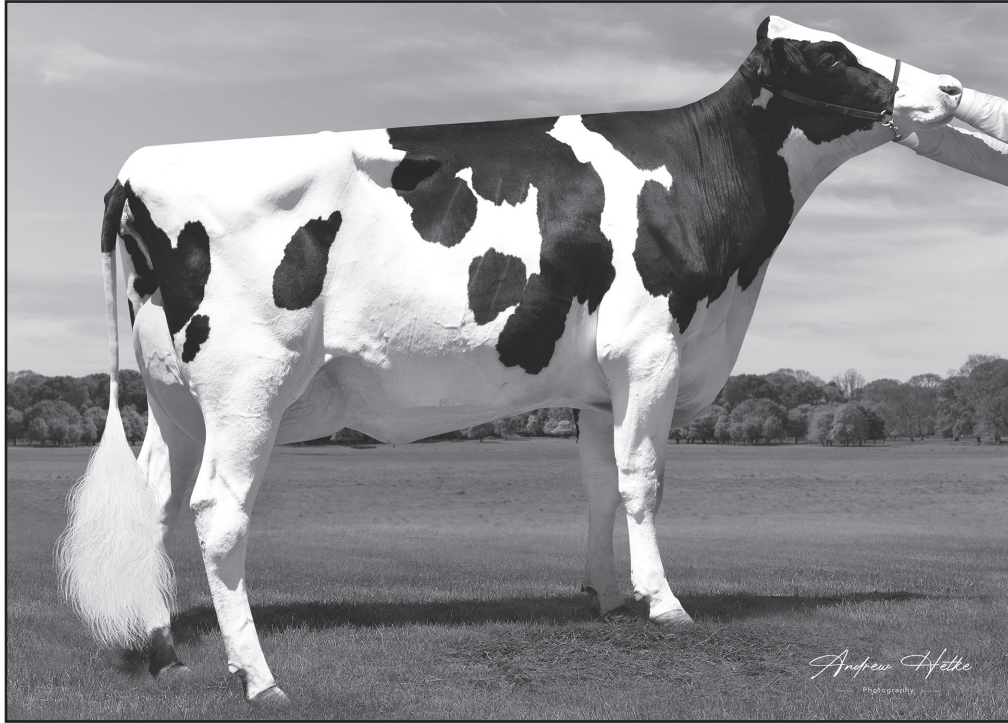

DANHOF RENEGADE DORA EX-90 EEEVE
3RD DAM OF LOT 31G

WORLD CLASSIC
2024

THE
INTERNATIONAL
MARKETPLACE



TERRA LINDA DAIRY

4433 AVE 232

TULARE, CA 93274

559-358-5345 MIKE SANTOS

terralindagenetics@gmail.com

*Sells in absentia and housed at
Terra-Linda Dairy, Tulare, CA*

lot **31G**

TERRA-LINDA ANDRI 12586-ET

Born 05/31/2024 • 840003283756751

99%RHA-I • MW-3

8/2024 GTPI+3220G • A1/A2 BB

+1693M +.14% +104F +.05% +66P +170CFP

+1227NM +7.0PL 2.68SCS +1.1DPR +3.4CCR

+1.12T +2.00UDC +1.25FLC 1.9%SCE

+1242CM\$ • GLPI +3632

T-SPRUCE FROSTBITE ANDRI-ET

840003247982062 99%RHA-I TR TP TC TM TV TL TY TD TE

8/2024 GTPI +3182G

+2201M +.06% +102F +.06% +76P

+1231NM +6.9PL 2.79SCS -.5DPR 2.1%DCE

+1.60T +.93UDC +.34FLC 78%R

TERRA-LINDA OVERDO 11788-ET

840003251838358 TR TP TC TL TD

8/2024 GTPI +3101G

Due to calve March 1, 2025 and looks great!

T-SPRUCE G FROST BITE-ET

TC TE TP TR GTPI +3060G

T-SPRUCE TAOS 15384-ET

LADYS-MANOR OVERDO-ET

TR MW TP TC TY TV TL TD GTPI +3084G

+623M +118F +53P +1.40T +2.01UDC +.54FLC

TERRA-LINDA ZAZZLE DIXIE-ET

840003215568838 • VG-87 VG-MS 3-04

2-02 3x 365 40130 4.1 1655 3.4 1354

3rd through 6th dams

DANHOF RENEGADE DORA EX-90 EEEVE 3Y

3-00 3x 365 43970 4.3 1883 3.2 1398

VANDE-BERGE FRAZLED 826 EX-90 VVEVE 3Y

2-01 3X 365 36950 4.4 1623 3.3 1223

VANDE-BERGE D SSHOT 404 VG-87 EX-MS

2-00 3x 365 29410 3.7 1100 3.3 961

DIAS&DIAS MOGUL 3027 2E-90 EEVVE DOM

6-03 3 365 34510 4.0 1388 3.4 1161 • Life 192,570

9882. . A Polled Sheepster to PV!

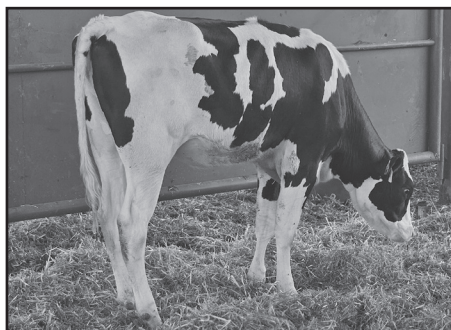

WINSTAR SHEEPSTER 9882-P
DAM OF LOT 32G



SEAGULL-BAY KARAMAE P VG-86
4TH DAM OF LOT 32G

WORLD CLASSIC
2024

THE
INTERNATIONAL
MARKETPLACE

lot **32G**

IVF SESSION



WINSTAR GENETICS LLC
1470 N 750 E
SHELLEY, ID 83274-5011
208-221-0904 JOHN ANDERSEN
triplecrowngenetics@gmail.com

Dam of IVF session

WINSTAR SHEEPSTER 9882-P-ET

Born 10/16/2023 • 840003276319977
99%RHA-I PO MW-FREE
8/2024 GTPI +3249 • A2/A2 AB
+1237M +.29% +126F +.10% +65P +191CFP
+1230NM +6.5PL 2.92SCS +.2DPR +2.7CCR
+1.57T +2.00UDC +1.31FLC 2.4%SCE
+1247CM\$ • GLPI +3869

• #4 GTPI polled female in the breed!

Buyer is guaranteed IVF sessions until a minimum of 8 #1 or #2 embryos are produced. Complete terms and conditions applying to the sale and purchase of IVF sessions are found on page 2 of this catalog.

OCD TROOPER SHEEPSTER-ET

840003236792832 99%RHA-I TR TP TE TC TY TV TL TD
8/2024 GTPI +3282G
+1641M +.28% +140F +.12% +85P
+1223NM +5.5PL 2.93SCS -.8DPR 3.0%DCE
+1.45T +1.07UDC +1.08FLC 81%R

WINSTAR KIMBER 7816-P-ET

840003231004240 PC TE GT • GP-83 VG-MS 2-08
8/2024 GTPI +3074
2-05 3x 365 32193 4.4 1416 3.3 1062

3rd through 18th dams

WINSTAR ACURA 6350 VG-86 VG-MS
1-11 3x 365 26700 4.6 1215 3.9 1038
SEAGULL-BAY KARAMAE P VG-86 VG-MS
2-02 3x 365 25310 5.1 1284 3.6 911
SEAGULL-BAY R KANDACE P GP-83 2Y
1-09 3x 308 20460 4.7 970 3.7 750
MD-VALLEYVUE NUNO KIM PO 2E-91 EEVVE
9-05 3x 365 36340 4.4 1614 3.7 1342 • Life 185,430
MD-VALLEYVUE LB KARA-RED PO EX-92 EEEEE
6-06 2x 365 37750 4.0 1523 3.4 1268 • Life 163,340
MD-VALLEYVUE GW CHRISTEN VG-87 VG-MS
4-00 3x 305 26920 4.4 1176 3.2 867
MD-VALLEYVUE CHRIS-RED EX-90 DOM
2-02 3x 365 35600 3.8 1335 3.2 1122
OCONNORS MONET CLARA-RED 2E-92
3-07 2x 365 37600 3.6 1352 3.1 1170 • Life 223,449
SCIENTIFIC CHERRY RAE-RED VG-86 CAN 5*
6-05 2x 365 36303 4.8 1739 3.7 1336
SCIENTIFIC JUBILANT RAE *RC EX-90 DOM
5-11 2x 365 38880 4.1 1608 3.6 1403 • Life 117,590
C HANOVERHILL TONY RAE 3E-96 GMD DOM 5*
6-11 2x 365 40220 4.1 1661 3.3 1331 • Life 166,396
C HANOVERHILL TT ROXETTE 2E-94 GMD DOM
10-0 3x 365 35040 4.3 1519 3.0 1063 • Life 164,789
MIL-R-MOR ROXETTE EX-CAN 30* • Life 121,418
C GLENRIDGE CITATION ROXY 4E-97 GMD DOM 6*
Life 209,784; next dam EX 218,629; then VG 249,583

Briggs Choice . . Polled 1 in a 1000!



PINE-TREE 8418 GAMED 767
DAM OF LOT 33G



MAJR 767 BRIGGS 1000-P-ET
SELLS AS LOT 33G



MAJR 767 BRIGGS 1-P-ET
SELLS AS LOT 33G

WORLD CLASSIC
2024

THE
INTERNATIONAL
MARKETPLACE

lot **33G**

CHOICE OF TWO POLLED FULL SISTERS



RAMSIER'S WILLOW SPRING FARM LLC
2477 EASTERN RD
RITTMAN, OH 44270-1184
234-956-4100 KENNY RAMSIER
ramsier.12@osu.edu

*Sells in absentia and housed at
Ramsier's Willow Spring Farm, Rittman, OH*

DENOVO 80128 BRIGGS-P-ET

840003249882032 99%RHA-I TR PC TE TC TY TV TL TD
8/2024 GTPI +2941G
+1235M +.17% +92F +.06% +55P
+949NM +5.4PL 2.79SCS -.0DPR 1.6%DCE
+1.23T +.71UDC +.87FLC 79%R

PINE-TREE 8418 GAMED 767-ET

840003247330105 TR TP TE TC TL TD
8/2024 GTPI +3287G
+1421M +.29% +133F +.10% +72P
+1259NM +6.1PL 2.59SCS -1.7DPR 2.6%DCE
+2.20T +1.98UDC +.37FLC 2.4%SCS
2-00 RD 185 15877 4.7 750 3.2 515 Inc

A: MAJR 767 BRIGGS 1000-P-ET

Born 04/06/2024 • 840003265892380
99%RHA-I TR PC TC TL TD MW-FREE
8/2024 GTPI +3189G • A1/A2 AB
+912M +.36% +130F +.14% +66P +196CFP
+1210NM +6.2PL 2.64SCS -.5DPR +1.8CCR
+1.30T +.92UDC +.23FLC 2.0%SCS
+1239CM\$ +1283DWP\$ • GLPI +3634

#1 GTPI & NM\$ Briggs-P daughter

WINSTAR ELVER-P-ET

TR PC TE TC TY TV TL TD GTPI +2814G

DENOVO SHELDON 16315-ET

GP-83 2-11
2-01 3x 347 31920 4.5 1445 3.2 1017

RMD-DOTTERER SSI GAMEDAY-ET

GM TR MW TP TC TY TV TL TD GTPI +3221G
+1359M +132F +64P +1.93T +2.38UDC +.11FLC

PINE-TREE 7593 PURS 8418-ET

840003150675490 • GP-84 2-10 DOM
2-01 2x 330 31370 5.0 1555 3.9 1221

B: MAJR 767 BRIGGS 1-P-ET

Born 04/10/2024 • 840003285006051
99%RHA-I TR PC TC TL TD MW-FREE
8/2024 GTPI +3175G • A1/A2 AB
+1011M +.27% +111F +.08% +54P +165CFP
+1154NM +7.3PL 2.53SCS -.1DPR +2.0CCR
+1.95T +1.87UDC +.84FLC 1.9%SCS
+1177CM\$ +1243DWP\$ • GLPI +3654

#2 GTPI & NM\$ Briggs-P daughter

3rd through 13th dams

PINE-TREE ERA ACHIE 7593 GP-82 3Y DOM
1-10 3x 365 35130 5.0 1758 3.3 1150
SANDY-VALLEY MORGAN ERA GP-83 2Y GMD DOM
2-02 2x 365 34790 4.2 1450 3.6 1258
SANDY-VALLEY RBS EMERALD VG-88 EEVVV GMD
3-11 2x 348 42010 4.2 1771 3.3 1395 • Life 200,040
SANDY-VALLEY PLANE SAPPHIRE VG-87 VG-MS GMD
2-00 2x 365 39130 3.3 1301 3.0 1175
SANDY-VALLEY BOLT SHEILA 2E-92 EEVEE
4-04 2x 365 42820 3.7 1579 3.0 1295 • Life 136,150
SANDY-VALLEY FORBID SULLY VG-87 VG-MS GMD
2-03 2x 365 35110 3.7 1310 3.1 1095
ORTHOAPPLE MARSHALL ALIA VG-89 EEVEE GMD DOM
2-04 2x 365 36210 4.4 1605 3.2 1154
10th through 13th dams VG/EX Dellias! See Lot 29G

10076-P. . The Top Polled Metcalf!



WINSTAR ACURA 6336-ET VG-87 VG-MS 3Y
2ND DAM OF LOT 34G

WORLD CLASSIC
2024



lot **34G**

WINSTAR METCALF 10076-P-ET

Born 01/01/2024 • 840003276320171

• #1 Polled Metcalf for NM\$ and GTPI!

99%RHA-I PO MW-FREE

8/2024 GTPI +3137G • A2/A2 AB
+1997M +.13% +113F +.07% +82P +195CFP
+1208NM +5.8PL 2.84SCS -1.1DPR +0.9CCR
+.59T +1.22UDC +.34FLC 2.2%SCC
+1225CM\$ • GLPI +3817

WINSTAR GENETICS LLC
1470 N 750 E
SHELLEY, ID 83274-5011
208-221-0904 JOHN ANDERSEN
triplecrowngenetics@gmail.com

*Sells in absentia and housed at
Winstar Genetics, Shelley, ID*

DANHOF-HH METCALF-ET

DEU 364274925 99%RHA-I TR TP TE TC TY TV TL TD
8/2024 GTPI +3091G
+1733M +.13% +101F +.07% +75P
+1091NM +4.8PL 2.82SCS -.5DPR 2.1%DCE
+1.13T +1.95UDC -.31FLC 79%R

WINSTAR MENDEL 7859-P-ET

840003231004283 PCTE
GP-83 2-07
8/2024 GTPI +2968G
2-05 3x 365 30733 4.7 1444 3.2 983
Fresh 7/10/2024

PROGENESIS MAHOMES-ET

TR TP TE TC TY TV TL TD GTPI +2825G

PINE-TREE 7831 LION 598-ET

VG-86 VG-MS 3Y
2-01 3x 365 37650 4.4 1641 3.3 1238

WINSTAR MENDEL-P-ET

TR PC TE TC TY TV TL TD GTPI +2995G
+528M +137F +46P +1.24T +1.51UDC +.77FLC

WINSTAR ACURA 6336-ET

840003210555032 • VG-87 VG-MS 3-07
3-04 3x 365 35738 4.3 1536 3.4 1215

3rd through 12th dams

TRIPLECROWN-JB FRZ 31107 VG-86 VG-MS 3Y
4-09 3x 365 37620 4.5 1701 3.4 1294 • Life 112,790
TRIPLECROWN MONTROSS 27 GP-83 3Y
3-06 3x 365 35270 4.1 1416 3.3 1189
SEAGULL-BAY OMAN MIRROR VG-86 VG-MS DOM
3-00 2x 365 36430 4.4 1606 3.6 1304
SEAGULL-BAY MANAT MIRAGE EX-90 VEVVE GMD DOM
3-06 3x 365 35900 3.8 1364 3.4 1229
LYNMEAD CELSIUS MINNOW 2E-91 GMD DOM
4-10 3x 365 49550 3.7 1857 3.2 1592 • Life 255,910
CMV MELWOOD MINDY VG-85 DOM
4-01 2x 3 65 36340 3.6 1306 3.4 1238
BRIARPATCH-R MISTY VG-85 GMD DOM
3-08 2x 365 24690 4.1 1011 3.2 794
RILARA MARS LAS RAVENA EX-91 GMD DOM
4-03 2x 305 29030 4.6 1330
RILARA HAVEN CHARMING LAS-TW VG-87 GMD DOM
6-10 2x 365 30490 3.4 1029 3.1 935 • Life 164,400
RAG APPLE LOCUST GROVE CHARM VG-86 GMD DOM

Seagrape-Red . . Like Fine Wine!



APRILDAY FROSTBIT TREANA
DAM OF LOT 35G



APRILDAY RL SEAGRAPE-RED-ET
SELLS AS LOT 35G



APRILDAY RUBELS TRIANA EX-91
2ND DAM OF LOT 35G

WORLD CLASSIC
2024

THE
INTERNATIONAL
MARKETPLACE

lot **35G**

APRILDAY RL SEAGRAPE-RED-ET



EDWARD PECK
PO BOX 219
MOUNT HOREB, WI 53572-0219
608-444-8863 ED PECK
epeck@broadheadco.com

*Sells in absentia and housed at April Ridge
Genetic Center, Mount Horeb, WI 608-444-8863*

Born 05/20/2024 • 840003278828911

99%RHA-I TP TC TL TD MW-0

8/2024 GTPI +3041G • A2/A2 AB

+1802M +.12% +103F +.02% +62P +165CFP

+1122NM +5.9PL 2.76SCS -.2DPR +0.7CCR

+1.24T +1.39UDC +.27FLC 1.5%SCE

+1132CM\$ +1251DWP\$ • GLPI +3561

- Top 20 GTPI Red heifer in the breed!
- Unique Red pedigree!
- 2 maternal brothers going to AI!

STGEN RC REDLEA-ET

840003213134224 99%RHA-I RC TE TC TY TV TL TD

8/2024 GTPI +3133G

+1693M +.19% +116F +.07% +73P

+1161NM +5.2PL 2.82SCS -.3DPR 2.6%DCE

+1.65T +1.50UDC +.72FLC 81%R

APRILDAY FROSTBIT TREANA-ET

840003235761523 RC TP TC TL TD

8/2024 GTPI +2953G

2-00 3x 68 5160 4.8 250 3.1 157 Inc

GENOSOURCE CAPTAIN-ET

GM TR TE TC TY TV TL TD • GTPI +3331G

FAIRMONT SALVATORE DORIS-ET

VG-85 VG-MS 2-05

4-08 3x 365 41110 4.1 1689 3.6 1486

T-SPRUCE G FROST BITE-ET

TR TP TE TC TY TV TL TD • GTPI +3060G

+1905M +104F +69P +.34T +.93UDC -.48FLC

APRILDAY RUBELS TRIANA-ET

840003211131256 • EX-91 4-04 NEW SCORE!

2-11 3x 365 38790 4.6 1795 3.4 1321

1-11 3x 303 23370 4.7 1096 3.5 810

Fresh 8/26/2024

• Maternal sister to Aprilday Ron Trumpet-Red

3rd through 10th dams

APRILDAY HELIX TABLAS

3-02 3x 303 20610 4.2 866 3.5 718

APRILDAY E FETZER VG-85

3-03 3x 311 37600 4.2 1591 3.0 1136 • Life 113,160

APRILDAY AIKMAN FENDANT EX-90 EEEV DOM

3-06 3x 345 36060 4.0 1434 3.2 1139 • Life 123,690

APRIL-DAY B TORBATO VG-87 VG-MS DOM

2-10 3x 305 35270 2.9 1037 3.0 1072

APRIL-DAY S VERDEJO *RC 3E-91 EEEVE GMD DOM

8-09 3x 305 43110 4.8 2070 2.8 1211 • Life 195,810

• Global Red Cow of the Year nominee

CITYVIEW RUBY WINE-RED VG-88 EX-MS

2-05 2x 365 26110 3.8 996 3.2 823

• Global Red Cow of the Year nominee

CITYVIEW ELEGANT FRECKLES VG-85 3Y CAN 2*

7-07 3x 357 37165 3.3 1243 3.0 1098 • Life 209,018

CITYVIEW RUBY VG-85 3Y CAN

5-05 3x 365 33049 3.8 1252 3.3 1076 • Life 196,209

14700. . *One of the Top Red Polled Heifer!*



COLDSPRINGS REDEYE 12694 EX-90 3Y
2ND DAM OF LOT 36G

WORLD CLASSIC
2024

THE
INTERNATIONAL
MARKETPLACE

lot **36G**

IVF SESSION



MATTHEW STEINER
PINE-TREE DAIRY
8586 BENNER RD
MARSHALLVILLE, OH 44645
330-466-9137 ANDREW STEINER
330-466-0424 HANNAH STEINER
pinetreedairy@gmail.com

Buyer is guaranteed IVF sessions until a minimum of 8 #1 or #2 embryos are produced. Complete terms and conditions applying to the sale and purchase of IVF sessions are found on page 2 of this catalog.

Dam of IVF session

COLDSPRINGS RE 14700-RED-ET

Born 04/17/2024 • 840003282837793
 99%RHA-I PCTCTLTD MW-0
 8/2024 GTPI +3032 • A2/A2 BB
 +1194M +.18% +95F +.08% +59P +154CFP
 +1007NM +5.3PL 2.94SCS +.6DPR +0.7CCR
 +2.26T +1.73UDC +1.22FLC 2.0%SCE
 +1021CM\$ • GLPI +3411

• #1 GTPI Red/Polled heifer in the breed!

STGEN REDLEA-ET *RC

840003213134224 99%RHA-I RC TCTE
 8/2024 GTPI +3133G
 +1693M +.19% +116F +.07% +73P
 +1161M +5.2PL 2.82SCS -.3DPR 2.6%DCE
 +1.65T +1.50UDC +.72FLC 81%R

COLDSPRINGS REDEYE 12694-ET

840003231714275 • EX-90 EEVEV 3-02
 8/2024 GTPI +2805
 1-10 3x 365 33570 4.0 1350 3.6 1196
 3-02 3x 41 3279 4.7 153 3.7 120 Inc

3rd through 13th dams

COLDSPRINGS RAPID 11392

COLDSPRINGS DELTA 6914 VG-86 EX-MS

2-10 3x 363 33830 4.2 1431 3.5 1182

COLDSPRINGS KRUNCH 5834 GP-81

3-00 357 33380 3.4 1131 3.2 1056

COLDSPRINGS PLANET 3818 VG-88 VG-MS DOM

6-06 365 43580 4.0 1727 3.3 1422 • Life 222,210

COLDSPRINGS BUCKEYE 2435 VG-85 EX-MS

3-10 365 33570 3.6 1223 3.1 1054

COLDSPRINGS DURHAM 499J 2E-90 VVEVE

5-04 365 40010 4.0 1589 3.1 1233 • Life 131,460

COLDSPRINGS CHESAPEAKE ERMA VG-88 VG-MS

3-10 365 31240 3.6 1124 3.1 959

COLDSPRINGS B-STAR NOLO EX-90 EEEEV GMD

6-00 365 32960 3.8 1268 3.1 1010 • Life 166,130

COLDSPRINGS TRADITION NOVA 2E-93 GMD DOM

6-00 365 35830 3.3 1183 3.2 1133 • Life 177,150

KIT-WAY COLDSPRINGS JAKI-TWIN 2E-92 GMD DOM

5-09 365 35760 3.7 1320 3.1 1099 • Life 140,410

GAYDAWN REBEL CINDY VG-89 VEVV GMD DOM

Life 109,490

lot 37G Lars-Acres. . Group of 15 Sells as 1 Lot!

LOT	BORN	REGNUM	HMID NAME	SIRE	DAM	NM\$	CM\$	GTPI	DWPS	GLP	MILK	%F	FAT	%P	PRO	CFP
A	2/29/24	003251718167	301117 LARS-ACRES SHEEPSTER 30117	SHEEPSTER	LARS-ACRES DRIVE FEELINA-ET	1139	1155	3150	1215	3538	1601	0.23	123	0.08	71	194
B	3/6/24	003251718189	30139 LARS-ACRES SHEEP 30139-ET	SHEEPSTER	LARS-ACRES BIG FEATHERS-ET	1120	1134	3154	1139	3621	1802	0.17	115	0.07	75	190
C	3/16/24	003251718225	30175 LARS-ACRES SHEEP 30175-ET	SHEEPSTER	LARS-ACRES FROST SHIELD-ET	1143	1158	3163	1117	3710	1883	0.20	126	0.07	79	205
D	3/27/24	003251718267	30217 LARS-ACRES RIMBOT 30217-ET	RIMBOT	PRESTON S-S-1 5716 23054-ET	1070	1084	3123	1276	3577	2118	0.08	104	0.04	77	181
E	4/17/24	003251718340	30290 LARS-ACRES EASTON 30290-ET	EASTON	LARS-ACRES PERFECT GOWYN-E1146	1146	1160	3120	1061	3401	1806	0.09	93	0.05	70	163
F	4/19/24	003270396617	30302 LARS-ACRES SHEEP 30302-ET	SHEEPSTER	LARS-ACRES SSI BS 26913-ET	1044	1072	3167	1124	3829	785	0.37	127	0.17	69	196
G	4/26/24	003270396643	30328 LARS-ACRES REAPER 30328-ET	REAPER	LARS-ACRES FROST SHIELD-ET	1136	1155	3129	1214	3710	1352	0.16	94	0.08	65	159
H	5/9/24	003270396687	30372 LARS-ACRES SUNDANC 30372-ET	SUNDANCE	LARS-ACRES FROST GLACIER-ET	1089	1107	3118	1112	3791	834	0.28	105	0.09	49	154
I	5/14/24	003270396702	30387 LARS-ACRES SUNDANCE 30387	SUNDANCE	LARS-ACRES PARSLY FLORAL-ET	1102	1122	3130	1270	3768	1240	0.17	93	0.08	61	154
J	5/16/24	003270396716	30401 LARS-ACRES SUNDANCE 30401	SUNDANCE	LARS-ACRES MASHAK MARIA-ET	1133	1147	3161	1258	3749	1501	0.15	97	0.04	58	155
K	5/27/24	003270396757	30442 LARS-ACRES PHOENIX 30442-ET	PHOENIX	LARS-ACRES FROSTBITE TOO-ET	1114	1120	3122	1116	3710	1803	0.23	133	0.05	70	203
L	6/5/24	003270396781	30466 LARS-ACRES STATON 30466-ET	STATON	LARS-ACRES SSI FB 28197-ET	1128	1152	3160	966	3682	1175	0.30	126	0.10	63	189
M	6/7/24	003270396794	30479 LARS-ACRES STATON 30479-ET	STATON	LARS-ACRES SSI FB 28051-ET	1127	1144	3137	1065	3640	1774	0.13	103	0.05	71	174
N	6/16/24	003270396827	30512 LARS-ACRES PB130512-TW	PB1	LARS-ACRES SSI 22907-ET	1151	1172	3160	1226	3525	1512	0.24	123	0.10	74	197
O	6/24/24	003270396865	30550 LARS-ACRES ANDRI 30550-ET	ANDRI	LARS-ACRES LTCHWTH 28419-ET	1089	1100	3153	1054	3792	1938	0.05	89	0.03	69	158
						1115	1132	3143	1148	3670	1542	0.19	110	0.07	68	178



SCAN THE QR CODE TO REACH THE WEBSITE OF LARSON ACRES AND LEARN MORE ABOUT THESE HEIFERS AND THE LARSON ACRES OPERATION!!

Lars-Acres. . Group of 15 Sells as 1 Lot!



LARS-ACRES ROSKO SHADY VG-85
2nd dam of heifers C and G

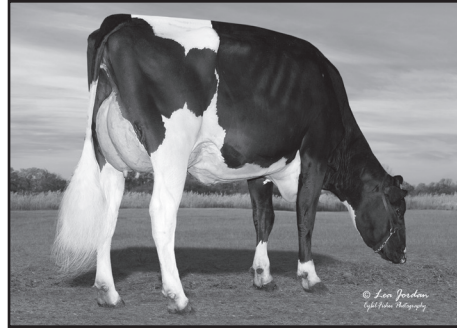

S-S-I LA 28180 22861 EX-90
2nd dam of heifer F

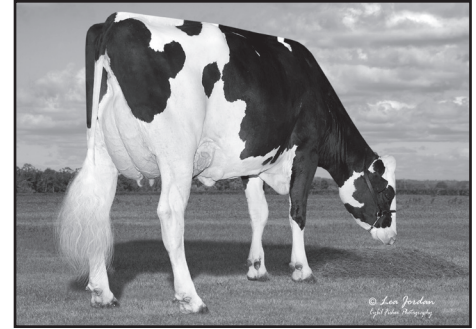

LARS-ACRES GRANDA MARILI VG-85
2nd dam of heifer J

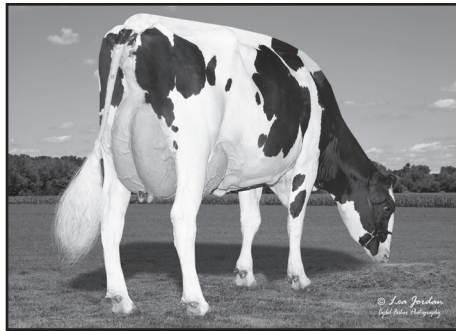

LARS-ACRES SSI 25402 VG-86
2nd dam of heifer L



LARS-ACRES DELTA FERRARI 2E-91 DOM
2nd dam of heifer B; 3rd dam of A and I

**WORLD CLASSIC
2024**

THE
INTERNATIONAL
MARKETPLACE

lot **37G**

15 HEIFERS LISTED SELL AS ONE LOT

LARSON ACRES INC
18218 W STATE ROAD 59
EVANSVILLE, WI 53536-9038
608-751-9166 MIKE LARSON
mike@larsonacres.com

These 15 heifers sell as a group in absentia and are housed at Larson Acres Inc, Evansville, WI
Heifers must be picked up by October 18, 2024,
after which board of \$8/day/head applies.



THE LARSON FAMILY

Front row: Mike, Ed, Barb & Sandy Larson. Back row: Luke, Jim, Dane & Brooke Trustem

The Larson Family of Larson Acres has been honored as World Dairy Expo's 2024 DAIRY PRODUCERS OF THE YEAR!

The Larson family of Evansville, Wisconsin has been farming in southern Wisconsin for nearly a century. Focusing on three key pillars – quality, pride and family – Larson Acres is truly a superior example of modern dairy farming. Milking 2,800 Holsteins in both a conventional double-20 parallel parlor and a cross-ventilated double-22 parallel parlor, the herd averages 109 pounds of energy corrected milk daily, with a 4.68% fat, 3.4% protein and 56,000 somatic cell count.

In addition to stellar production records, Larson Acres has bred 130 Excellent cows, 16 Gold Medal Dams, 40 Dams of Merit, four Gold Medal Sires and 16 regional and/or national Elite Performer Award recipients. The cows play a pivotal role at Larson Acres, but the people are just as important to the Larson family, who open their barn doors to welcome community members, industry leaders, fellow dairy producers, international guests, school children and more.

lot 38G Terra-Linda. . Group of 20 Sells as 1 Lot!

LOT	MM	REGNUM	HMD	ANIMALNAME	SIRENAME	DAMREGNAME	NMS	CMS	GTPI	DWFS	GLPI	MILK	%F	FAT	%P	PRO	CFP
A	12/25/23	003274909026	2272	TERRA-LINDA LIONEL 2272	LIONEL	TERRA-LINDA ZEMINI 8938	1207	1221	3160	1144	3531	2224	0.19	139	0.06	87	226
B	12/29/23	003274909042	2288	TERRA-LINDA LIONEL 2288	LIONEL	TERRA-LINDA PARF 8977	1056	1067	3115	821	3410	1952	0.20	131	0.05	76	207
C	3/5/24	003274909187	2433	TERRA-LINDA EASTON 2433	EASTON	TERRA-LINDA HAILED 1124	1022	1037	3000	798	3291	1558	0.17	105	0.07	69	174
D	3/19/24	003274909243	2489	TERRA-LINDA EASTON 2489	EASTON	TERRA-LINDA HAILED 1133	1007	1016	3017	915	3382	2057	0.08	101	0.05	78	179
E	3/19/24	003274909246	2492	TERRA-LINDA CUMULUS 2492	CUMULUS	TERRA-LINDA CHAMP 11554-ET	1022	1042	3076	1065	3695	1505	0.25	125	0.09	71	196
F	9/24/23	003274909492	12314	TERRA-LINDA PWRSTR 12314-ET	POWERSTAR	TERRA-LINDA ZEOLTE 11462-ET	1091	1110	3053	1161	3551	1617	0.21	118	0.10	78	196
G	10/18/23	003274909520	12342	TERRA-LINDA OUTFIT 12342-ET	OUTFIT	TERRA-LINDA GAMEDY 11370-ET	1225	1241	3169	1296	3641	1285	0.25	117	0.06	56	173
H	10/30/23	003274909536	12358	TERRA-LINDA HIKE 12358-ET	HIKE	TERRA-LINDA GAMEDY 11370-ET	1155	1170	3068	1256	3389	1581	0.17	107	0.04	60	167
I	11/7/23	003274909543	12365	TERRA-LINDA HIKE 12365-ET	HIKE	TERRA-LINDA OVERDO 11664-ET	1154	1174	3110	1188	3600	897	0.35	128	0.08	50	178
J	11/22/23	003274909562	12384	TERRA-LINDA TMBRNE 12384-ET	TAMBORINE	TERRA-LINDA OVERDO 11664-ET	1097	1112	3109	976	3386	1355	0.23	113	0.08	63	176
K	12/4/23	003274909575	12397	TERRA-LINDA TRSTN 12397-ET	TRISTAN	TERRA-LINDA OVERDO 11664-ET	1120	1141	3079	998	3702	1351	0.25	119	0.08	65	184
L	12/8/23	003274909580	12402	TERRA-LINDA TRSTN 12402-ET	TRISTAN	TERRA-LINDA OVERDO 11664-ET	1099	1117	3098	1084	3620	1485	0.25	125	0.08	68	193
M	12/19/23	003274909594	12416	TERRA-LINDA DGSPC 12416-ET	SPACE	TERRA-LINDA HLYSMK 11581-ET	966	983	3045	848	3710	1590	0.20	115	0.08	72	187
N	1/12/24	003274909624	12446	TERRA-CALROY HIKE 12446-ET	HIKE	TERRA-CALROY OVRDO 11639-ET	1082	1098	3015	984	3513	1181	0.25	113	0.08	59	172
O	1/14/24	003274909628	12450	TERRA-LINDA OWEN 12450-ET	OWEN	TERRA-LINDA OVERDO 11788-ET	1093	1125	3129	1017	3571	782	0.36	126	0.17	70	196
P	1/16/24	003274909629	12451	TERRA-LINDA OWEN 12451-ET	OWEN	TERRA-LINDA OVERDO 11788-ET	1104	1132	3105	1163	3719	1060	0.26	111	0.14	72	183
Q	1/16/24	003274909630	12452	TERRA-LINDA OWEN 12452-ET	OWEN	TERRA-LINDA OVERDO 11788-ET	1081	1106	3080	1101	3564	1447	0.22	116	0.12	78	194
R	1/20/24	003274909637	12459	TERRA-CALROY OWEN 12459-ET	OWEN	TERRA-CALROY OVRDO 11639-ET	1157	1180	3180	938	3760	1524	0.32	145	0.11	78	223
S	1/28/24	003274909646	12468	TERRA-LINDA TMBRNE 12468-ET	TAMBORINE	TERRA-LINDA ZSBRLA 8210	991	1006	3017	879	3259	1798	0.11	100	0.08	79	179
T	1/7/24	003274909650	12472	TERRA-LINDA TMBRNE 12472-ET	TAMBORINE	TERRA-CALROY KVLOW 11550-ET	1074	1088	3081	3304	1888	0.10	101	0.09	84	185	
U	2/26/24	003283756708	12543	TERRA-CALROY OWEN 12543-ET	OWEN	TERRA-CALROY OVRDO 11639-ET	1064	1087	3111	855	3683	1246	0.34	139	0.11	69	208
V	3/7/24	003283756715	12550	TERRA-CALROY MERLE 12550-ET	MERLE	TERRA-CALROY OVRDO 11639-ET	987	1007	3043	922	3674	1239	0.29	124	0.10	65	189
W	3/10/24	003283756719	12554	TERRA-LINDA REAPER 12554-ET	REAPER	TERRA-LINDA OVERDO 11664-ET	1151	1180	3212	1094	3627	1238	0.32	132	0.15	79	211

CHOOSE 20 OF THE 23 LISTED!

1087 1106 3090 1023 3547 1472 0.23 120 0.09 70.7 190

Terra-Linda. Group of 20 Sells as 1 Lot!

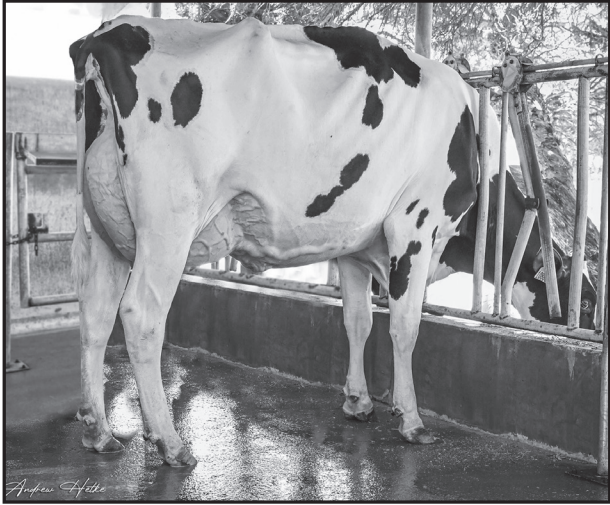

TERRA-LINDA ZAZZLE DIXIE-ET VG-87
DAM OF DIOR AND OVERTIME



TERRA-CALROY ZAZZL JENNY-ET EX-90
DAM OF JACKHAMMER AND BULDZR



WORLD CLASSIC
2024

THE
INTERNATIONAL
MARKETPLACE

lot **38G** CHOOSE 20 HEIFERS (of 23 listed) AS ONE LOT



TERRA LINDA DAIRY
4433 AVE 232
TULARE, CA 93274
559-358-5345 MIKE SANTOS
terralindagenetics@gmail.com

20 heifers sell as a group in absentia and are housed at Terra Linda Dairy in Tulare, CA. You choose 20 of the 23 heifers listed on facing page. Heifers must be picked up by October 18, 2024, after which board of \$8/day/head applies.



With nearly 100 years of dairy farming in the U.S., the Santos family of Tulare, CA, has a rich history of caring for their land and their cows. While production and genomics are main focuses for the dairy, breeding Very Good and Excellent cows is still at the forefront of every mating decision. Terra Linda is top 10 in the U.S for total number of EX cows.

The original home farm was started in 1944 by brothers Manuel Jr. and John, who were partners in the operation. In 1972, Manuel and his son Michael Sr. formed Terra Linda Dairy, or "beautiful land" in Portuguese, next to the original homestead, which was eventually purchased in 2010. Today, Michael Sr.'s sons, Michael Jr. and Craig, are the fourth generation involved at Terra Linda Dairy. Michael Jr. handles the day-to-day operation of the dairy and runs the genetic program. Craig manages the farming operation. Michael Sr. oversees both operations.

Terra Linda Dairy is home of 1500 registered Holstein cows and 1700 registered Holstein replacements. Over 75% of the herd is VG or EX. The RHA is 35,705 FCM and 35,401 ECM. Terra Linda Dairy has put over 75 bulls into AI and continues to be a force for breed-leading improvement around the world!



Hellenbrand Lasting Legacy Award

Mike & Linda
Hellenbrand



WESLEY & WINSOM

Feed your **Passion** | Grow your **Potential**
Showcase your **Opportunity**

An opportunity that became a reality for **Wesley Winch** of Fennimore, Wisconsin is what the **Hellenbrand Lasting Legacy Award (HLLA)** had in mind with its inauguration in 2021. To enable high school youth with skills and dreams of being a part of the dairy industry make connections with a mentor, share ownership of a calf that could open doors, create experiences, facilitate learning, grow knowledge and make future dreams come true keeps the legacy and dreams of **Mike Hellenbrand** alive. Mike and his wife, Linda, left successful business careers in New York City to operate City Slickers Farm in Cross Plains, WI, where hard work, dedication and focus grew successful partnerships with well-known dairy cattle breeders throughout the country, brought Hillpoint Partner animals to the colored shavings, and Mike Hellenbrand to many years of leadership at World Dairy Expo before his passing in 2020.

Wesley Winch, the 19-year old 2024 HLLA winner, is the co-owner and consignor of Top Acres Winsome ETV, a Winter Calf out of Top Acres Supreme Wizard ET, 3E-95 and 2017 World Dairy Expo Brown Swiss Grand Champion, with Top Acres - Wayne and Connie Sliker.

Wesley, a graduate of Fennimore High School, is a student at Southwest WI Technical College, where his mentor, Ryan Weigel is a professor of Dairy and Animal Science. The mentor connection, solidified in the classroom, is facilitated by Weigel's proximity and work with Winch's Pine Grove family farm, but also by Weigel's own success in the show ring, his connection with World Dairy Expo, animal breeding, genetics and other international dairy industries. Wesley's interest in growing a hoof trimming business, his hard work and dedication to the family farm, success with 4-H and FFA dairy cattle judging, and his recognition as World Dairy Expo's 2023 Supreme Showman are just some of the attributes and accomplishments that earned him the 2024 HLLA.

The 2025 HLLA calf will be a daughter of Ms Ransom-Rail Beth-Red-ET, EX-94,
the 2022 World Dairy Expo Red & White Grand Champion.

**Applications for the 2025 award can be found at <https://hellenbrandlastinglegacy.com>
and submitted between October 1, 2024 and January 1, 2025.**

Winsome . Hellenbrand Lasting Legacy!



TOP ACRES SUPREME WIZARD 3E-95
DAM OF LOT HLLA



TOP ACRES WINSOME-ETV
SHE SELLS!

WORLD CLASSIC
2024



WESLEY WINCH
12742 BROWN SCHOOL RD
FENNIMORE, WI 53809
608-822-1175
winchw05@gmail.com

or contact:
608-434-4109 RYAN WEIGEL
weiglandholsteins@gmail.com
608-338-5012 SHEILA MCGUIRK
312-636-5757 DAN BASSE

COLLAPS

CHE 120159343338
PTA +504M +4F +15P 64%R 8/2024
PTA +2.3PL 3.13SCS +0.5DPR
PTA +.70T 66%R 8/2024 PPR +82

TOP ACRES SUPREME WIZARD-ET

68116090 • 3E-95 EEEEE
7-05 2x 365 35400 4.9 1737 3.5 1246
5-07 2x 365 34914 5.3 1840 3.3 1163
4-08 2x 324 25910 7.0 1803 3.3 864
3-06 2x 305 25800 5.6 1451 3.4 868
6-07 2x 218 19785 5.4 1078 4.1 810
2-03 2x 305 17610 5.2 916 3.3 587
Life: 2557 202535 5.5 11043 3.5 7077

lot HLLA TOP ACRES WINSOME-ETV

Born 12/05/2023 • 840003254468386 • 68231745

WINSOME!

- Res Jr Champ Jr Show Canton 2 Brown Swiss Show 2024
- 1st Winter Calf (open & Jr) Canton 2 Brown Swiss Show
- 2nd Winter Calf WI Jr State Fair 2024
- 6th Winter Calf WI State Brown Swiss Show 2024

HERRENHOF BS NORWIN PHIL

CHE 120117953098 PPR +49
CALVIN CALIMERA
CHE • EX-95

OLD MILL WDE SUPREME ET

197920 • PPR -3
TOP ACRES ANDRE WHISPER ET
938574 • 2E-93 EEEEE
5-07 2x 365 32941 5.8 1921 3.6 1174
2-04 2x 365 21220 4.9 1040 3.4 729
• 1st Winter Yrlg & Res Jr Champ Southeast National 2006
• 2nd Winter Calf Southeast National 2005
• Nom All-American Winter Calf 2005

WIZARD!

- Grand Champion International Brown Swiss Show 2017
- All-American Component Merit Cow 2017
- Res All-American Aged Cow 2016
- Res Grand Champion International Brown Swiss Show 2015
- Res All-American 5 Yr Old 2015
- Res Grand Champion International Brown Swiss Show 2013
- All-American Sr 3 Yr Old 2013
- Res All-American Sr 2 Yr Old 2012
- Member All-American Prod of Dam 2016, 2015, 2014, 2013

3rd and 4th dams

TOP ACRES EJ WHIZZBANG 5E-93 Cert
8-00 2x 365 28980 5.2 1505 3.5 1011
5-04 2x 365 27720 6.0 1670 3.6 985
10-10 2x 365 27750 5.2 1450 3.4 934
• 4X All-American 1991, 1992, 1993 & 1995
• National Total Performance Winner 1996
MY T FINE WHISPER 2E-90 Cert
4-01 365 2x 25020 4.6 1145 3.8 947
5-03 365 2x 23150 4.5 1046 3.6 832
6-06 365 2x 24910 4.4 1099 3.7 923
• 2X Res All-American 1991 & 1992

LOT	BIRTH	REGISTRATION	NAME	NMS	CMS	GTPH	DWPS	GLPK	MILK	%F	FAT	%P	PRO	CFP	F	EFF	F	SAV	LIV	PL	SCS	DPR	HCR	CCR	FI	SCE	PTAT	FLC	UCD	HAPM	HMW	BC	KC
1	IVF	3/21/24	HO840003283144704	OC D SHEEPSTER	23614	1417	1449	3430	3775	1274	0.40	155	0.16	83	238	387	24	2.5	7.1	2.64	-0.7	3.0	1.9	1.2	1.9	1.2	1.9	1.73	0.30	1.40	0	AI A2 AB	
2	IVF	6/1/23	HO840003242815753	PEN-COL S GLIMMER	6913-ET	1417	1436	3383	1467	3887	1985	0.29	155	0.10	90	245	410	112	2.8	6.5	2.90	-1.2	2.6	0.6	0.4	2.8	1.43	0.48	1.15	0	A2A2 AA		
3	IVF	5/31/23	HO840003269399662	AUORORA SHEEPSTER	26094-ET	1421	1447	3378	3891	1688	0.30	145	0.14	91	236	399	140	2.0	7.1	2.81	0.4	3.2	2.8	1.9	2.4	0.84	0.23	0.81	0	AI A1 AB			
4	IVF	12/28/23	HO840003273775670	KENYON-HILL PERGRNE OLLY-ET	1235	1264	3352	3982	1230	0.41	157	0.15	79	236	371	-95	0.0	4.0	2.73	-1.0	2.2	0.4	0.4	0.4	2.3	2.04	0.70	1.65	0	AI A2 AB			
5	IVF	3/3/24	HO840003283741562	COOKIECUTTER OWN HAISLEY-ET	1331	1367	3324	1220	3669	1113	0.34	134	0.19	86	220	370	114	0.8	6.4	2.66	-0.6	1.0	0.3	0.4	1.8	1.38	0.65	1.46	0	A2A2 BB			
6	IVF	4/25/24	HO840003281992078	TTM OWEN ADVREB-ET	1261	1291	3323	3744	1277	0.34	141	0.15	81	222	371	106	-0.8	5.1	2.70	-1.1	1.5	0.7	0.5	2.2	1.85	1.04	1.87	0	AI A2 BB				
7	SELL	12/5/23	HO840003276320099	WINSTAR SHEEPSTER	10004-ET	1336	1360	3322	3829	1409	0.38	156	0.12	77	233	394	165	0.9	5.6	2.77	-1.0	1.1	1.0	0.4	2.4	1.32	1.02	1.23	0	A2A2 AB			
8	SELL	6/10/24	HO840003280074009	AOT DISRUPT LUCY-ET	1341	1362	3278	3847	2053	0.22	140	0.09	89	229	399	236	0.0	5.2	2.71	-2.0	0.2	-0.9	-0.8	2.1	1.31	-0.08	1.56	0	AI A2 AB				
9	SELL-CH	6/3/24	HO840003288495736	BHC SHEEPSTER	4430-ET	1281	1305	3293	1334	3829	1713	0.23	128	0.11	85	213	360	117	1.5	6.3	2.74	-2.3	2.1	-0.1	-0.6	2.2	1.94	0.69	1.83	0	A2A2 AA		
9	SELL-CH	6/3/24	HO840003288495734	BHC SHEEPSTER	4428-ET	1329	1346	3286	1310	3814	1993	0.21	135	0.08	85	220	378	182	2.5	6.5	2.85	-2.3	1.1	-0.3	-0.5	2.3	1.44	0.99	1.43	0	AI A2 AA		
10	SELL-CH	5/23/24	HO840003285821800	K-STAR-FS RIMBOT ACTION-ET	1322	1342	3271	3738	1922	0.20	128	0.08	84	212	378	299	1.2	6.1	2.73	-1.2	3.0	1.0	0.5	2.0	1.40	0.24	1.60	0	A2A2 AB				
10	SELL-CH	5/26/24	HO840003285821803	K-STAR-FS RIMBOT ACRYLIC-ET	1287	1298	3251	3697	2269	0.15	128	0.03	81	209	365	226	0.9	5.9	2.79	-1.3	3.6	1.2	0.7	2.0	1.45	0.04	1.48	0	A2A2 BB				
11	SELL	7/7/24	HO840003284681180	SDG-PH 8058 UNDRITONE	8554-ET	1374	1395	3255	1378	3724	1668	0.23	127	0.09	76	203	372	383	2.0	7.1	2.66	0.7	2.9	2.0	1.6	1.9	0.77	0.06	1.18	0	AI A2 AB		
12	SELL	9/22/23	HO840003268745276	CHERRY-ACRES	544 S 6676-ET	1321	1345	3262	1598	3797	1394	0.27	127	0.10	72	199	327	40	4.7	8.2	2.66	0.4	1.8	2.6	1.5	2.1	0.78	0.22	1.09	0	AI A1 AA		
13	IVF	9/15/23	HO840003278828683	CON-RIVER L WORTH LADYBUG-ET	1259	1283	3338	1365	3909	1169	0.33	134	0.12	69	203	335	66	1.4	6.1	2.80	0.9	2.3	2.8	2.0	1.9	2.13	0.73	2.06	0	A2A2 AB			
14	IVF	8/2/23	HO840003275148816	SDG-PH 7857 SHEEP	8002-ET	1370	1393	3302	1278	3613	1676	0.29	142	0.11	84	226	381	130	3.0	6.7	2.78	-0.4	2.0	1.0	0.7	1.9	0.99	0.17	0.86	0	AI A1 AB		
15	IVF	3/16/24	HO840003286265430	SDG 7575 RIMBOT	8477-ET	1338	1353	3294	1354	3808	2161	0.16	126	0.05	83	209	371	273	2.2	6.8	2.74	-1.7	2.6	0.2	-0.1	2.1	1.67	0.58	1.85	0	A2A2 BB		
16	IVF	4/22/24	HO840003267559033	PINE-TREE	3522 TAMB	3522-ET	1277	1294	3282	1209	3483	1785	0.18	117	0.08	78	195	338	188	2.1	6.3	2.84	0.4	2.6	1.1	1.3	1.6	1.63	0.81	1.93	0	AI A2 AB	
17	SELL	5/27/24	HO840003273775783	KENYON-HILL SUNDANCE OVAL-ET	1247	1272	3276	3816	1206	0.30	127	0.11	68	195	324	82	1.7	7.0	2.63	-0.2	4.0	1.8	1.4	1.9	1.91	0.72	1.78	0	AI A2 AA				
18	SELL	6/7/24	HO840003284402106	T-SPRUCE SUNDANCE	23685-ET	1279	1298	3276	1205	3790	1388	0.29	131	0.08	66	197	329	96	3.3	6.9	2.70	0.8	3.0	3.1	2.5	2.3	1.19	0.04	1.55	0	AI A2 AB		
19	SELL	4/19/24	HO840003270396616	LARS-ACRES SHEEP	30301-ET	1205	1219	3272	1254	3708	2220	0.17	131	0.08	92	223	365	10	0.3	5.0	2.96	-2.4	2.4	-0.5	-0.6	2.7	2.11	1.54	1.37	0	AI A1 AE		
20	SELL	6/23/24	HO840003267559116	PINE-TREE	9082 THRI	3605-ET	1305	1327	3271	1252	3730	1399	0.36	150	0.11	75	225	391	255	0.7	5.0	2.82	-0.5	1.0	0.9	0.5	1.7	1.55	0.41	1.32	H6	0	A2A2 AB
21	SELL	1/2/24	HO840003251642909	MS MCINTOSH MIKE-ET	1286	1314	3274	3662	764	0.41	138	0.16	67	205	342	108	2.8	6.8	2.80	-0.1	3.5	2.6	1.8	2.1	1.29	0.64	1.40	0	A2A2 AB				
22	SELL	4/1/24	HO840003269936020	PLAIN-KNOLL PHOENIX	4885	1254	1276	3275	1380	3705	1333	0.37	151	0.11	73	224	361	-6	0.6	5.1	2.82	-1.1	2.6	0.7	0.7	1.4	1.15	0.25	1.74	0	A2A2 BB		
23	SELL	3/31/24	HO840003254468554	PEN-COL LOCKSTEP	7444-ET	1333	1354	3242	3694	1274	0.28	123	0.09	64	187	339	329	3.4	7.5	2.65	0.8	3.0	2.8	2.2	1.9	1.01	0.11	1.45	0	A2A2 AA			
24	SELL-CH	4/28/24	HO840003287568384	CHERRY-ACRES	820 S 1259-ET	1216	1236	3286	1226	3701	1924	0.20	129	0.11	90	219	353	-41	1.0	5.5	2.90	-1.0	2.2	1.4	0.6	2.7	1.87	0.65	1.51	0	AI A1 AE		
24	SELL-CH	4/5/24	HO840003287568357	CHERRY-ACRES	820 S 1232-ET	1288	1304	3265	1415	3711	1978	0.21	133	0.09	86	219	361	37	2.8	6.5	2.91	-1.4	2.2	1.1	0.5	2.3	1.36	0.15	1.10	0	A2A2 AA		
25	SELL	7/4/24	HO840003286265608	SDG 7475 KAWAI	8655-ET	1316	1340	3263	1184	3865	1520	0.34	151	0.14	86	237	405	187	-0.2	5.2	2.92	-1.0	0.3	0.6	0.1	2.2	0.88	0.38	1.18	0	A2A2 AB		
26	SELL	5/7/24	HO840003280073898	AOT DRAX LUCINDA-ET	1225	1239	3265	3891	2390	0.14	131	0.06	93	224	382	151	-1.5	4.0	2.88	-2.5	1.1	-0.7	-0.7	2.0	1.98	0.42	2.13	0	A2A2 BB				
27	IVF-CH	1/21/24	HO840003274548668	KINGS-RANSOM HOWIT	DIGME-ET	1345	1356	3266	3696	2252	0.22	147	0.06	88	235	413	285	-0.4	5.5	2.94	-2.4	0.9	-1.3	-0.8	2.1	1.50	0.34	1.74	0	A2A2 AB			
27	IVF-CH	1/20/24	HO840003274548667	KINGS-RANSOM HOWITZ	DEFY-ET	1251	1254	3223	3568	2992	0.07	135	0.00	94	229	394	175	-1.5	4.8	2.95	-2.9	1.1	-1.9	-1.2	1.8	1.76	0.51	1.64	0	A2A2 AA			
28	IVF	2/27/24	HO840003261902469	BRANDT-VIEW DUFFY	ADELIN	1347	1369	3278	1524	3764	1317	0.28	125	0.11	70	195	353	339	3.1	7.4	2.72	0.1	3.6	1.9	1.4	2.5	1.50	0.26	1.69	0	A2A2 BB		
29	SELL	5/11/24	HO840003285006061	MAIR 767 PAYDAY	11-ET	1211	1228	3263	1175	3672	2133	0.17	129	0.08	89	218	369	124	-0.2	4.4	2.86	-2.1	2.1	-0.6	-0.2	2.4	2.16	0.70	1.67	0	AI A2 AB		
30	SELL	6/4/24	HO840003280073982	FLY-HIGHER PHOENIX	SOLAR-ET	1133	1147	3231	3683	2084	0.24	146	0.09	90	236	370	-124	-2.1	3.3	3.02	-2.4	1.8	-0.5	-0.5	2.2	1.72	0.91	1.54	0	A2A2 AB			
31	SELL	5/31/24	HO840003283756751	TERRA-LINDA	ANDRI	12586-ET	1227	1242	3220	3632	1693	0.14	104	0.05	66	170	308	287	2.0	7.0	2.68	1.1	2.8	3.4	2.5	1.9	1.12	1.25	2.00	3	AI A2 BB		
32	IVF	10/16/23	HO840003276319977	WINSTAR SHEEPSTER	9882-P-ET	1230	1247	3249	3869	1237	0.29	126	0.10	65	191	328	175	3.4	6.5	2.92	0.2	3.4	2.7	1.7	2.3	1.57	1.31	2.00	PC	0	A2A2 AB		
33	SELL-CH	4/6/24	HO840003265892380	MAIR 767 BRIGGS	1000-P-ET	1210	1239	3189	1283	3634	912	0.36	130	0.14	66	196	329	118	0.8	6.2	2.65	-0.5	3.8	1.8	1.4	2.0	1.30	0.23	0.92	PC	0	AI A2 AB	
33	SELL-CH	4/10/24	HO840003285006051	MAIR 767 BRIGGS	1-P-ET	1154	1177	3175	1243	3654	1011	0.27	111	0.08	54	165	281	135	2.2	7.3	2.53	-0.1	3.1	2.0	1.3	1.9	1.95	0.84	1.87	PC	0	AI A2 AB	
34	SELL	1/1/24	HO840003276320171	WINSTAR METCALF	10076-P-ET	1208	1225	3137	3817	1997	0.13	113	0.07	82	195	341	202	1.3	5.8	2.84	-1.1	2.9	0.9	0.9	2.2	0.59	0.34	1.22	PC	0	A2A2 AB		
35	SELL	5/20/24	HO840003278828911	APRILDAY RL SEAGRAPE-RED-ET	1122	1132	3041	1251	3561	1802	0.12	103	0.02	62	165	306	340	0.5	5.9	2.76	-0.2	3.1	0.7	1.1	1.5	1.24	0.27	1.39	0	A2A2 AB			
36	IVF	4/17/24	HO840003282837793	COLDSPRINGS RE	14700-RED-ET	1007	1021	3032	3411	1194	0.18	95	0.08	59	154	274	220	0.9	5.3	2.94	0.6	2.5	0.7	1.2	2.0	2.26	1.22	1.73	PC	0	A2A2 BB		
37			LARSON-ACRES GROUP			1115	1132	3143	1148	3670	1542	0.19	110	0.07	68	178	300	92	1.2	5.7	2.78	-0.3	2.9	1.7	1.3	2.1	1.56	0.49	1.72				
38			TERRA-LINDA GROUP																														

LOT	BIRTH	REGISTRATION	NAME	ST	SR	BD	DF	RA	TW	LSV	LRV	FA	FLS	FU	RUIH	RUIW	UC	UD	FTP	RTP	TL	MF	DA	KET	MAS	MET	RP	RFL		
1	IVF	3/21/24	HO840003283144704	OC	D	0.95	0.62	0.53	1.24	-0.69	1.04	0.90	0.22	0.66	0.57	2.22	1.36	1.71	0.84	1.41	0.71	0.73	-0.20	0.0	0.6	2.1	3.2	1.5	-0.4	-70
2	IVF	6/11/23	HO840003242815753	PEN	C	1.01	0.23	0.40	1.77	0.99	1.11	0.39	0.53	0.66	0.70	1.25	1.68	2.20	0.74	0.37	0.89	0.94	-0.57	0.0	0.9	1.9	1.8	2.4	0.1	-79
3	IVF	5/31/23	HO840003269399662	AUR	R	0.58	0.02	-0.10	0.97	0.14	0.92	0.72	0.24	0.23	0.39	1.10	0.90	1.44	0.01	0.75	0.41	0.40	-0.56	0.1	0.5	2.4	3.9	3.1	0.6	-116
4	IVF	12/28/23	HO840003273775670	KENY	N	2.32	1.11	1.26	2.16	0.31	2.13	-0.22	0.85	1.24	1.21	2.17	2.29	3.22	0.89	1.24	1.69	1.54	-0.53	0.1	0.0	1.4	2.5	1.9	0.3	-23
5	IVF	3/3/24	HO840003283741562	COO	K	1.12	-0.28	0.16	2.05	0.27	0.68	-0.61	0.56	1.09	0.91	1.85	2.05	2.01	0.47	1.48	0.47	0.55	-0.89	0.1	0.7	1.8	5.2	1.2	0.1	4
6	IVF	4/25/24	HO840003281992078	TIM	O	1.39	0.37	0.68	2.33	0.41	2.10	-0.05	1.55	0.89	1.19	1.63	2.67	3.18	1.71	0.94	1.36	1.82	-0.21	0.1	0.5	1.2	2.3	1.0	-0.6	-91
7	SELL	12/5/23	HO840003276320099	WIN	S	-0.02	-0.28	-0.35	1.01	-0.31	0.01	-0.15	0.85	0.54	0.99	1.11	1.64	1.79	0.57	0.43	0.81	0.94	-0.97	0.0	0.5	2.1	1.8	1.9	0.2	-58
8	SELL	6/10/24	HO840003280074009	AOT	D	0.92	-0.51	-0.02	2.56	2.08	0.71	0.45	-0.22	0.12	0.23	1.62	2.18	2.65	0.80	0.80	0.98	1.01	-0.77	0.0	1.2	1.3	2.9	1.4	-0.1	-48
9	SELL-CH	6/3/24	HO840003288495736	BHC	S	1.07	0.37	0.44	1.96	0.59	1.63	0.04	0.71	0.90	0.91	1.65	2.63	3.21	1.08	0.87	1.17	1.32	-0.69	0.1	1.2	2.7	3.9	2.9	0.4	-102
9	SELL-CH	6/3/24	HO840003288495734	BHC	S	0.19	-0.23	-0.33	1.46	0.45	0.71	0.13	0.84	0.81	1.00	1.19	2.03	2.52	0.20	0.37	0.93	0.68	-0.54	0.0	1.0	2.4	3.5	2.9	0.5	-73
10	SELL-CH	5/23/24	HO840003285821800	K-S	A	-0.29	-0.92	-0.28	2.42	-0.91	0.12	1.76	-0.24	-0.41	0.40	1.23	2.18	2.54	1.09	1.10	0.95	1.18	-0.86	0.1	0.1	1.6	2.1	2.1	0.1	-16
10	SELL-CH	5/26/24	HO840003285821803	K-S	A	1.13	-0.29	0.35	2.81	0.10	0.22	1.65	-0.26	0.00	0.52	1.34	2.39	2.64	0.93	0.69	0.75	0.89	-1.00	0.1	0.6	1.6	2.9	1.8	0.2	-43
11	SELL	7/7/24	HO840003284681180	SDG	P	-0.73	-1.23	-0.76	1.71	-0.65	-0.30	1.44	-0.41	-0.62	0.09	0.75	1.56	1.47	0.33	0.19	0.78	0.92	-0.61	-0.1	0.9	1.3	1.6	1.8	-0.4	-84
12	SELL	9/22/23	HO840003268745276	CH	R	0.22	0.02	-0.46	0.02	0.00	0.59	-0.74	0.16	0.85	0.25	1.61	1.33	1.24	-0.21	1.15	-0.20	-0.28	-0.14	0.1	1.1	2.5	4.7	2.4	0.1	37
13	IVF	9/15/23	HO840003278826863	CON	R	1.45	0.51	0.75	1.83	0.89	1.67	1.67	0.74	0.40	1.17	2.20	3.11	2.90	1.03	1.55	1.54	1.36	-0.95	0.1	0.5	2.0	2.5	2.9	0.3	-95
14	IVF	8/2/23	HO840003275148816	SDG	P	0.85	0.06	0.08	1.19	0.82	0.34	0.16	0.25	0.62	0.35	1.47	0.79	1.19	0.42	1.06	1.15	1.08	-1.15	0.1	1.2	2.6	2.4	2.5	0.5	-91
15	IVF	3/16/24	HO840003286265430	SDG	7	0.40	-0.43	-0.19	1.76	-0.74	0.38	0.55	0.30	0.41	0.74	1.68	2.50	2.72	1.04	1.00	0.38	0.74	-0.45	0.1	0.8	2.5	3.9	2.1	-0.3	-122
16	IVF	4/22/24	HO840003267559033	PINE	T	0.22	-0.26	-0.46	0.72	-0.75	0.61	-0.73	0.56	1.06	0.86	2.09	2.52	2.08	0.56	1.79	0.11	0.12	0.22	0.1	0.8	2.2	2.4	3.0	0.8	-126
17	SELL	5/27/24	HO840003273775783	KENY	N	1.00	0.51	0.76	1.98	-1.00	1.74	0.74	0.58	0.80	0.99	1.67	2.53	3.00	1.28	0.66	1.21	1.47	-0.15	0.0	0.3	2.2	3.0	1.7	0.3	-87
18	SELL	6/7/24	HO840003284402106	T-S	P	0.69	-0.02	-0.09	0.97	1.12	0.39	0.01	-0.15	0.08	0.28	1.48	2.15	2.34	0.80	0.88	1.18	1.54	-0.64	0.0	1.0	2.9	2.7	1.7	0.0	-57
19	SELL	4/19/24	HO840003270396616	LAR	S	1.04	0.87	0.91	1.71	-0.41	1.79	0.34	1.91	1.47	1.59	1.69	1.66	2.23	0.82	0.84	1.27	1.14	-0.35	0.1	0.2	1.7	2.9	1.7	0.4	-77
20	SELL	6/23/24	HO840003267559116	PINE	T	-0.10	-0.24	0.34	2.16	0.36	0.05	1.31	-0.20	-0.15	0.61	1.15	1.83	2.29	0.45	-0.19	0.99	1.25	0.11	-0.1	0.2	1.6	0.7	1.8	-0.1	-76
21	SELL	1/2/24	HO840003251642909	MS	M	-0.19	-0.37	-0.57	0.16	-0.70	0.83	0.49	0.77	-0.16	0.55	1.81	1.99	1.53	-0.31	1.16	-0.58	-0.59	-0.43	0.0	0.7	2.3	3.0	1.2	-0.4	-64
22	SELL	4/1/24	HO840003269936020	PLAIN	K	0.26	0.30	0.01	0.65	-0.72	1.31	0.34	0.59	0.14	0.22	1.91	1.99	2.38	0.81	0.97	0.86	0.99	-0.15	-0.1	0.8	0.9	2.4	1.2	-1.0	-24
23	SELL	3/31/24	HO840003254468554	PEN	C	0.32	-0.75	-0.60	1.32	0.58	0.22	-0.09	-0.38	0.46	0.31	1.42	1.75	1.70	0.84	1.17	0.81	1.05	-0.35	-0.1	0.6	1.9	3.6	1.6	0.1	-163
24	SELL-CH	4/28/24	HO840003287568384	CH	R	1.53	0.71	0.75	1.52	0.11	1.59	0.44	0.66	1.04	1.00	1.66	2.32	2.65	0.74	1.04	0.35	0.51	0.10	0.1	0.4	2.4	2.3	2.4	0.1	-31
24	SELL-CH	4/5/24	HO840003287568357	CH	R	0.32	-0.13	0.06	1.74	0.33	0.78	0.52	-0.11	0.28	0.31	0.80	2.00	2.33	0.44	-0.23	0.22	0.11	0.35	0.1	0.9	2.5	3.5	2.8	0.2	69
25	SELL	7/4/24	HO840003286265608	SDG	7	0.10	-0.38	-0.35	1.14	-0.08	0.32	-0.34	0.16	0.31	0.45	0.94	1.90	2.27	0.07	0.20	0.06	0.15	-0.68	0.1	0.5	1.5	1.0	1.8	-0.5	-72
26	SELL	5/7/24	HO840003280073898	AOT	D	1.11	-0.09	0.21	2.42	0.34	1.24	0.84	0.32	0.47	0.75	2.40	3.12	3.19	0.44	1.44	0.66	0.48	-0.45	0.0	0.7	1.7	0.9	1.8	0.3	-42
27	IVF-CH	1/21/24	HO840003274548668	KING	S	0.05	-0.41	-0.12	1.75	0.00	0.31	0.46	0.05	0.33	0.42	1.43	2.54	2.55	0.78	0.43	1.13	1.17	-0.45	0.0	0.5	1.5	-0.6	1.9	0.0	-123
27	IVF-CH	1/20/24	HO840003274548667	KING	S	0.84	0.11	0.62	2.58	-0.01	0.56	-0.15	0.38	0.81	0.72	1.15	2.83	3.21	1.20	-0.10	1.48	1.78	-0.69	0.1	0.5	0.8	0.0	1.4	0.2	-54
28	IVF	2/27/24	HO840003261902469	BRAN	D	0.39	-0.52	-0.11	1.87	0.19	0.53	0.56	-0.07	0.05	0.47	1.63	2.38	2.66	0.59	0.73	1.61	1.36	-1.45	0.2	1.1	2.1	3.0	1.8	0.7	-176
29	SELL	5/11/24	HO840003285006061	MAJ	R	1.76	0.92	1.14	2.45	-0.18	1.97	0.36	0.77	0.88	1.11	1.58	2.72	3.40	0.46	0.90	0.94	0.91	-0.54	0.1	0.3	1.0	2.9	2.4	0.1	-176
30	SELL	6/4/24	HO840003280073982	FLY	H	0.75	1.02	0.91	1.43	-0.66	1.92	0.88	1.56	0.41	0.91	1.43	2.32	3.07	1.24	-0.17	0.82	1.40	0.16	0.0	0.7	1.4	0.0	1.6	-1.0	27
31	SELL	5/31/24	HO840003283756751	TERR	L	-1.01	-1.11	-1.31	0.62	-1.07	-0.03	0.10	0.90	0.24	1.01	1.95	2.37	2.24	0.44	1.08	1.16	0.99	-1.87	0.0	0.5	1.7	3.3	2.0	0.5	-69
32	IVF	10/16/23	HO840003276319977	WIN	S	0.46	-0.35	-0.59	0.70	0.39	0.52	-0.03	1.19	0.93	1.37	2.11	2.52	2.01	0.92	2.01	0.82	1.11	-0.72	0.0	0.9	2.3	1.2	0.9	-0.3	-109
33	SELL-CH	4/6/24	HO840003265892380	MAJ	R	1.48	0.68	0.86	1.90	0.98	1.07	0.45	0.25	0.60	0.61	1.25	1.03	1.77	0.72	1.12	0.85	0.80	-0.69	0.1	0.5	2.3	3.6	1.6	0.2	-147
33	SELL-CH	4/10/24	HO840003285006051	MAJ	R	0.94	0.29	0.43	1.53	-0.23	0.54	0.80	0.84	0.68	1.06	2.41	2.05	2.25	0.71	1.97	1.01	0.82	-0.36	0.0	0.8	1.7	4.4	1.6	-0.1	-110
34	SELL	1/1/24	HO840003276320171	WIN	S	-0.49	-0.57	-0.86	0.35	-0.80	0.40	-0.01	-0.02	-0.05	0.30	1.01	1.83	1.83	-0.36	0.54	-0.44	-0.3								

Livestock Mortality Insurance



PAULA BOVRE LIVESTOCK INSURANCE

W4226 Hwy 23 East, Fond du Lac, WI 54937 CELL: 920.960.0655 email: grnorth81@gmail.com

APPLICATION FOR INSURANCE WITH AMERICAN LIVE STOCK

Administered by James Allen Insurance, Carmel, IN

I/We _____

Of _____
 Address State Zip Code Telephone Email

Hereby apply for insurance against loss by death resulting from disease or accidental injuries for the term of _____ on the following described animal or animals.

Lot	Name of Animal	Registration and/or Tattoo Number	Breed	Birthdate	Purchase Price	Amount of Insurance	Rate	Premium
			Sex		Purchase Date			

Dairy Cattle Rates

Age Limits 3 Months to 7 Years

Coverage is available on animals age 2 wks. - 3 mos. and over age 7. Contact company for rating.

- 1 Month Term.....2.40%
- 3 Month Term.....3.60%
- 6 Month Term.....4.00%
- 1 Year Term.....6.00%

Minimum Policy Premium is \$100.00
 Policy must be in place a minimum of 3 months prior to calving to cover any loss resulting from calving.

Signature of Applicant:

Date: _____

This is not a Binder until accepted by Insurance Company Representative

LIVE INTERNET BIDDING AT www.cowbuyer.com



- View/bid online in Real Time
- Registration is required. Please register at least one (1) hour prior to sale time at www.cowbuyerlive.com
- High Speed Internet is required. Slower speed will not permit you to bid and keep pace in real time.
- Terms: Purchasing online constitutes a legal contract and promise for payment of purchases. All purchases must be paid within five (5) days of sale date and prior to load out or delivery of cattle purchased.
- Cowbuyer.com is a service provider and is not responsible for the activity or inactivity of any technology, internet connection at the sale site or connection and technology of the bidders.

For questions or information, contact:

Aaron Ray Tompkins – 336-363-4639, atompkin@vt.edu

TERMS AND CONDITIONS OF SALE

TERMS: The terms are cash or check on sale day payable to Tom Morris Ltd, in U.S. funds unless other arrangements are made with the seller and management prior to the sale. All payments must be made to the clerk of the sale and no release of animals will be given until satisfactory settlement has been made. Compliance with the above terms of payment on the part of the buyer will then entitle him to the guarantees offered by the seller and listed below.

EXPORT SALES: Buyer assumes all responsibility for health tests required by the importing country.

BIDS: The highest bidder shall be the buyer. Bidding parties or their agents are responsible for all bids placed. Every animal or lot presented for bidding is pledged to absolute sale. In case of dispute, the animal or lot shall be again put up for advance bids, and if there is no advance bid, the animal or lot shall be sold to the person from whom the auctioneer on the stand accepted the last bid. In case two or more claim the bid, the auctioneer in the box shall indicate the party whose bid he recognized. Other claimants will be given an opportunity to increase the bid, and bidding will be restricted to the two or more claimants.

BY-BIDDING: Bidding directly or indirectly by the sole owner of any animal or lot is prohibited. Seller reserves the right to be a member of a buying partnership or syndicate. Bidding by any member of a partnership, syndicate, or other entity having an ownership interest in an animal or lot is permitted.

RISK: All animals, whether on site or sold in absentia, are at the purchaser's risk as soon as struck off. Those at the sale will be cared for free of charge until noon on Saturday, October 5th. Animals are solely at the seller's risk prior to selling in the event of fire or other eventuality.

TRANSFER OF OWNERSHIP: For all Registered HolsteinsSM, the transfer of ownership to the buyer will be recorded on the records of Holstein Association USA and a certificate of registration showing that transfer of ownership will be provided to the buyer free of charge. Jersey consignments will be transferred in the same manner with the American Jersey Cattle Association.

WARRANTIES:

1) Each seller warrants clear title to the animal or lot, and the right to sell same.

2) To the best of the seller's knowledge, each animal is sound and healthy in every respect, unless otherwise noted in the catalog or announced from the auction stand. Every precaution will be taken to represent the physical condition of each lot exactly as it is known. Heifers that have never calved are in no way guaranteed as to the condition of their udders following calving.

3) Breeding Warranty: The seller guarantees all animals to be breeders, but not beyond the purchase price, with the following understanding:

Should any female less than eighteen months old when sold, fail to become pregnant by the time she reaches the age of 21 months, after having been bred to a bull known to be a breeder and after having been examined or treated by a licensed veterinarian, the matter shall be reported in writing to the seller within three months of the stated limit. The seller shall then have the privilege of four months' time in which to prove the animal a breeder by service to a registered Holstein bull before refunding the purchase price or making other settlement satisfactory to the buyer. Females bred when sold and

pronounced in calf are presumed to be pregnant but pregnancy is not guaranteed. The seller makes no warranty that pregnant heifers will deliver calves or that they will carry calves full term.

If, after the sale embryos or oocytes are recovered from a female or an attempt is made to superovulate her, this negates the breeding warranty unless there is a separate written agreement between buyer and seller.

4) Health tests completed for this sale will be disclosed. The results of any future health tests are not guaranteed. The seller and sale management hereby notify buyers that according to the State of Wisconsin ATCP Rule 10.21, all animals are sold as originating from a maximum risk paratuberculosis herd. The seller and sale management cannot be held liable. Any animal that is a member of a herd enrolled in an official state supervised Herd Status Program may be identified as such with status level shown.

5) Buyer of each IVF Lot is purchasing rights to control the next IVF sessions until a minimum of 8 #1 or #2 IVF embryos are produced. Embryo grades are determined at the time of transfer if fresh embryos, or at time of freezing if freezing is requested by buyer. Buyer keeps all resulting embryos from these controlled IVF sessions. Buyer is responsible for all costs of the aspirations and mating sire decisions. Sessions offered in the World Classic must be performed by a certified IVF facility or practitioner that is agreeable to both seller and buyer. If after 4 IVF sessions the guarantee has not been fulfilled, EITHER PARTY can choose to call the sale complete and refund will be issued. The seller will then remit to the buyer a refund on pro-rated price based on original sale price. Example: Sale price of \$40,000 on an IVF session would equal \$5,000 (or sale price divided by 8) refund per embryo not produced in event all embryos are not produced. IVF flush histories available upon request.

SHIPPING: Assistance will be given in arranging shipping of animals after the sale. All costs, risks and responsibility will be borne by the buyer.

PEDIGREE INFORMATION: All production, classification, type and production summaries are current. Information recorded on Holstein Association USA pedigrees is used in this catalog. All records, except records in progress, are shown on crude protein scale. Any production records followed by a quotation mark ("") have been supplied by the seller. Donor dams are identified.

GENOMIC INFORMATION: If genomic information on the animal or embryo is available, it must be dated and disclosed at or before the time of sale.

ERRORS: The material in this catalog has been carefully edited. If any errors or omissions are discovered, they will be announced. Such announcements take precedence over material printed in this catalog. Neither the editors of the catalog, the sale management, nor the sellers can assume any responsibility for any errors or omissions in the catalog.

ACCIDENT: The sale management, the sellers, and the owner of the grounds will not be responsible in any case for the condition of the grounds or the behavior of the animals and disclaim any liability in the event of personal accident or property loss.

RESPONSIBILITY: The seller will represent and be responsible for his animal. In no case, however, will the seller be responsible for any damages beyond the selling price of the animal. Seller's responsibilities and warranties will cease when the animal is resold. Tom Morris Ltd., as sale manager, assumes no responsibility, acting only as an agent, but will endeavor to protect the interests of both buyer and seller.

AOT GENETICS, VALLEY FALLS, NY	8G, 26G
AURORA RIDGE DAIRY, AURORA, NY	3G
BON HOMME HUTTERIAN BRETHERN, INC, TABOR, SD	9G
BRANDT-VIEW FARMS, ANNVILLE, PA	13G, 28G
BROOKSTON GENETICS, CHAMBERSBURG, PA	21G
BUDJON, VAIL, GENOSOURCE, & HEARTLAND, LOMIRA, WI	11T
BUSCHUR DAIRY FARMS, INC, NEW WESTON, OH.....	22G
BUTLERVIEW FARM, CHEBANSE, IL	7T
COOKIECUTTER HOLSTEINS, LLC, HUDSON FALLS, NY.....	5G
ERBSEN, CONNOR, LANARK, IL.....	15T
FLY-HIGHER HOLSTEINS LLC, VALLEY FALLS, NY.....	30G
GENOSOURCE, BLAIRSTOWN, IA.....	3T, 9T
HAVE IT ALL, LLC, RUDOLPH, WI	12T
HEMBURY FARMS, MUNCY, PA.....	24G
HEMBURY FARMS & Y-RUN FARMS, MUNCY, PA	12G
HETKE, ANDREW & JAMIE BLACK, REEDSBURG, WI.....	5T
HODGLYNN HOLSTEINS, KINCARDINE, ON.....	4T
JOHNSON, NATHAN & JAMES VIERHOUT, PARKER, SD.....	14G
KCCK GENETICS & RAUEN MARKETING, DYERSVILLE, IA	10T
KENYON HILL FARM, CAMBRIDGE, NY.....	4G, 17G
KINGS RANSOM FARM, SCHUYLerville, NY	27T
KOESTER, FUST & SYNERGY, DAKOTA, IL	10G
LAMOREAUX LAND AND CATTLE, BELDING, MI	1T
LARSON ACRES INC, EVANSVILLE, WI.....	19G, 37G
MILK SOURCE LLC, KAUKAUNA, WI.....	8T
MISTY MEADOW DAIRY, TILLAMOOK, OR	1J
MERCURO, THOMAS, WOODSBORO, MD.....	6G
NDIRA INC, CARMEL, CA	14T
OAKFIELD CORNERS DAIRY, OAKFIELD, NY.....	1G
PECK, EDWARD, MOUNT HOREB, WI	35G
PEN-COL FARMS, MILLVILLE, PA	2G, 23G
PINE-TREE DAIRY, MARSHALLVILLE, OH	2J, 16G, 20G, 36G
PRAIRIE HARBOUR JERSEYS & REILAND FARMS LLC, GLENCOE, MN	3J
RAMSIER'S WILLOW SPRING FARM LLC, RITTMAN, OH	29G, 33G
SHOWBOX SIRES & VIERRA DAIRY LLC, RUDOLPH, WI	2T
SIMON, DOUGHERTY, & RAUEN, FARLEY, IA	6T
TERRA LINDA DAIRY, TULARE, CA.....	31G, 38G
TWIN-SPRUCE FARM, RICHMOND, MN.....	18G
VIERHOUT, JAMES, HULL, IA	11G, 15G, 25G
VIERRA DAIRY LLC & DOUBLE D DAIRY, HILMAR, CA	13T
WINCH, WESLEY, FENNIMORE, WI.....	HLLA
WINSTAR GENETICS LLC, SHELLEY, ID.....	7G, 32G, 34G

