



The **88th** Anniversary

EASTERN BREEDERS SALE

The longest running sale series of the breed continues to run!



The Brown Swiss Marketplace for the Northeast

11:00 A.M. | OCTOBER 19, 2024

**Fraley Auction Co.,
Muncy, Pennsylvania**

THE BEST IN BROWN ARE COMING TO TOWN....

MILK COWS - SHOW COWS - BIG PEDIGREED HEIFERS QUALITY GENOMIC OFFERINGS & YOUTH PROJECTS

Welcome to the pages of the 88th Eastern Breeders Sale catalog. Keeping with the tradition of "Something for Everyone," we have a special variety all the way from Excellent National Show caliber winners to youth projects. The Genomic Selections represent several from the very top of 'the lists' as well as solid breed positive offerings. Make plans to be with us in Muncy, Pennsylvania for another breeder-pleasing event.

ACCOMPLISHED EASTERN BREEDERS SALE ALUMNI



CUTTING EDGE N SHRILL ET 'E90'
All-American Sr. 2 Yr. Old 2022
Owned by Elite Dairy III, NY



TOP ACRES GARBRO WANDA ET 'E91'
Famous Brood Cow
Owned by Cindy Warner, MD



TOP ACRES GARBRO WINNER ET 'E90'
Champion National Jr. Show 2017
Owned by Jonathan Hubbard, MD



BASH-BISH CARTER PEANUT TW 'E90'
A fancy new 'EX' in Indiana
Owned by Blessing/Garbro, IN



BLUE HEAVEN JW SNOWPLOW ET 'E94'
2X All-American
Owned by Kelly View, NH



CUTTING EDGE CP MARGO ET '3E95'
All-American 5 yr old 2020
Owned by Allan Brisson, VT



LIVE ONLINE BIDDING

Internet Bidding Available at www.cowbuyer.com

Watch and Bid online in Real Time

Registration is required. Please register at least one (1) hour prior to sale time at www.cowbuyer.com | High Speed Internet is required. Slower speed will not permit you to bid and keep pace in real time. | Terms: Purchasing online constitutes a legal contract and promise for payment of purchases. **ALL PURCHASES MUST BE PAID WITHIN FIVE (5) DAYS OF SALE DATE.** | Cowbuyer LLC is a service provider and is not responsible for the activity or inactivity of any technology, Internet connection at the sale site, or connection and technology of the bidders.

For questions or information, contact: Aaron Ray Tompkins, 336.363.4639, atompkin@vt.edu

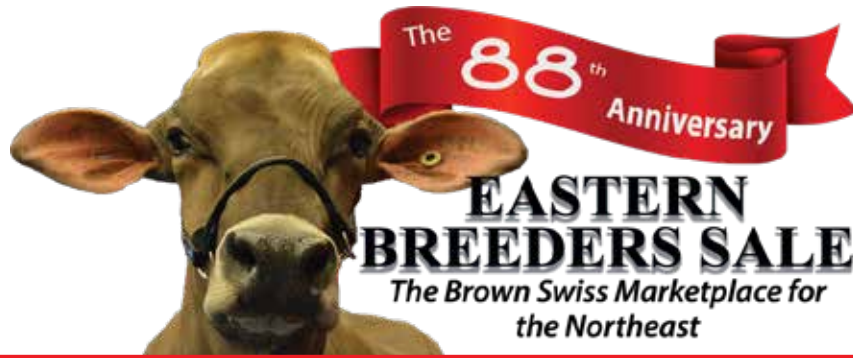

11:00 A.M. SHARP
SATURDAY, OCTOBER 19, 2024
AT FRALEY'S AUCTION COMPANY
1515 KEPNER HILL ROAD, MUNCY, PA

SALE STAFF

Auctioneer:

Adam Fraley 570.772.6837
 Harold Fraley 570.772.6835

Pedigrees:

Wayne E. Sliker 937.477.6304

Sale Associate:

Brian Garrison 614.264.3240

Sale Contacts:

Gordon DeMay..... 315.945.0040
 Dale Bendig 717.891.0825
 Andrew Evans 315.750.0719
 Larry Hill 716.680.5116
 Bryan Champluvier 570.637.3944

ABSENTEE BIDS are welcome and will be executed for the buyer's benefit. There is no charge for this service available by contacting any members of the sale staff listed. Anyone other than a member of the sales staff executing an absentee or telephone bid will be responsible as agent for the buyer and shall make payment arrangements with the sale manager prior to the sale start time. **NO EXCEPTIONS!**

TERMS OF SALE are payment in full on sale day by cash or good check unless prior written arrangements have been made with sale management. For buyers not in attendance, full payment for purchases is due to sale manager within **5 BUSINESS DAYS of the sale. This includes purchases made using Cowbuyer services. NO EXCEPTIONS.** Any special terms must have prior approval by sale management.

Motels in the area:

Comfort Inn, Williamsport, PA 570.601.9300
 Econo Lodge, Williamsport, PA 570.326.1501
 Quality Inn, Lewisburg, PA 570.568.8000

HEALTH TESTING

Interstate health papers will be available including required testing for HPAI/H5N1 (Bird flu)

SEMEN SELLING LISTED IN BACK OF CATALOG

TRUCKING AVAILABLE

Trucking will be available across the country.

LUNCH AVAILABLE THROUGHOUT THE SALE.

Catalog by:
 419.605.2838 | cheri.oechsle@gmail.com 



Sale Managed by

MODERN ASSOCIATES

Wayne E. Sliker | Brian D. Garrison
 8409 Runkle Road, St. Paris, OH 43072

Wayne: 937.477.6304

Brian: 614.264.3240

email: cowstama2@gmail.com | www.topacres.com



HILLTOP ACRES DB WHISPER ETV 'E91/91MS'
DAM OF LOTS 1 & 2



APEX TIMEOUT
WORLD CLASS ETV
#1 PTAT +1.4 & UDC +2.11 (8/24)
MATERNAL BROTHER TO
LOTS 1 & 2

LOT 1 APEX DIEGO WISP ETV

REG: 68233875

DOB: 06/02/2024

TATTOO: A40

Genetic Conditions: PT DT MT WT BH2T BH14T

PPR: +40 61%R PTAT: +1.4 UDC +1.98 69%R

PTA: +318m -6f +11p +141NM\$ 53%\$ PL +3.2 (GEN) (08/24)

*Maternal Sister to World Class #1 PTAT +1.4 & UDC +2.11 in the breed!***HILLTOP ACRES DYNAMITE DIEGO ET 68194906**

Genetic Conditions: PT DT MT WT BH2T BH14T

PPR: +30 86%R PTAT: +0.9 91%R (08/24)

PTA: -82m -10f +8p +65NM\$ 93%R (MACE)

PTA PL: +1.4 SCS: +2.82 DPR: -2.1 SCE: +2.4

PTA LIV: +1.8

151 dau. av. 21081 4.2 889 3.5 729

87 class. dau. av. FS:84.4 UDC:1.65 FLC:0.97

HILLTOP ACRES DB WHISPER ETV 840003210631760

Genetic Conditions: PT DT MT WT BH2T BH14T

03/07 1E-E91 E92 E91 E92 E90 E91 (05/23) *CERT*

PPR: +34 67%R PTAT: +1.5 75%R

PTA: +532m +5f +19p +34NM\$ 31%\$ (GEN)

DEV: +3598m -21f +138p (08/24)

02/01 340d 3X 16294 4.2 681 3.5 576

03/05 259d 3X 17696 4.2 739 3.4 594 RIP

LA RAINBOW BFLY DYNAMITE ETV 840003129321096

Genetic Conditions: PT DT MT WT BH2T BH14C

PPR: +58 57%R PTAT: -0.2 51%R (08/24)

PTA: -301m -3f +10p +91NM\$ 66%R (MACE)

HILLTOP ACRES GLN DIGNITY ET 68125189

Genetic Conditions: PT DT MT WT BH2T BH14T

04/06 E90 E92 E90 E90 E90 V88 (12/14)

Lifetime: 1289d 104310m 4878f 3800p

SWITZER TALS DRDVL DOBOY ET 840003133889643

Genetic Conditions: PT DT MT WT BH2T BH14T

PPR: +63 90%R PTAT: +1.1 94%R (08/24)

PTA: +920m +21f +31p +249NM\$ 95%R (MACE)

TOP ACRES DURHAM WINTU ET 68189596

Genetic Conditions: PT DT MT WT BH2C BH14T

02/10 V87 V88 V87 V87 V86 V87 (07/20)

PPR: -27 73%R PTAT: +1.2 81%R

PTA: +293m +6f +9p -171NM\$ 4%\$ (GEN) (08/24)

3rd Dam: TOP ACRES SUPREME WIZARD ET 3E95

07/05 365d 2x 35400 4.9 1737 3.5 1246 DHIA

Lifetime: 2557d 202535m 11043f 7077p

* COMP MERIT COW ALL AMERICAN 2017

* SR 3 YR OLD ALL AMERICAN 2013

* PROD OF DAM MEM AA '13, '14, '15, '16

* AGED COW RES ALL AMERICAN 2016

* 5 YR OLD RES ALL AMERICAN 2015

* SR 2 YR OLD RES ALL AMERICAN 2012

4th Dam: : TOP ACRES ANDRE WHISPER ET 2E93

05/07 365d 2X 32941 5.8 1921 3.6 1174 DHIA

* WINTER HFR CALF NOM ALL AMERICAN 2005

5th DAM: TOP ACRES EJ WHIZZBANG 5E93 Cert.

5/04 365d 2x 27720 6.0 1670 3.6 985

8/00 365d 2x 28980 5.2 1505 3.5 1011

National Total Performance Winner, 1996

All American 1991, 1992, 1993, 1995

6th Dam: MY T FINE WHISPER *TW 2E Cert.

4/01 365d 2x 25020 4.6 1145 3.8 947

HON. MENTION ALL AMERICAN 4 YEAR OLD, 1990

RES. AA 5 YEAR OLD, 1991; AGED COW, 1992

CONSIGNOR:

DYLAN FRY | CHESTERTOWN, MD

LOT 2 APEX ALPIN WILLOW ETV

REG: 68233874

DOB: 06/01/2024

TATTOO: A39

Genetic Conditions: PT DT MT WT BH2T BH14T

PPR: +76 57%R PTAT: +1.1 UDC +1.05 65%R

PTA: +457m +12f +27p +106NM\$ 46%\$ (GEN) (08/24)

*Maternal Sister to World Class #1 PTAT +1.4 & UDC +2.11 in the breed!***ALPIN**

120159552549

Genetic Conditions: PT DT MT WT BH2T BH14C

PPR: +75 61%R PTAT: +1.0 65%R (08/24)

PTA: +366m +25f +31p +2NM\$ 62%R (GEN)

PTA PL: -3.9 SCS: +3.26 DPR: +0.0 SCE: +3.3

PTA LIV: -1.7

0 dau. av.

HILLTOP ACRES DB WHISPER ETV 840003210631760

Genetic Conditions: PT DT MT WT BH2T BH14T

03/07 1E-E91 E92 E91 E92 E90 E91 (05/23) *CERT*

PPR: +34 67%R PTAT: +1.5 75%R

PTA: +532m +5f +19p +34NM\$ 31%\$ (GEN)

DEV: +3598m -21f +138p (08/24)

02/01 340d 3X 16294 4.2 681 3.5 576

03/05 259d 3X 17696 4.2 739 3.4 594 RIP

ALDO SG ET

120149805594

PPR: +91 65%R PTAT: +0.9 59%R (08/24)

PTA: -632m +16f +0p +265NM\$ 72%R (MACE)

ANNIKA

120125131808

EX93/94 MS SW

05/10 360d 2X 23672 4.3 1025 3.9 923

SWITZER TALS DRDVL DOBOY ET 840003133889643

Genetic Conditions: PT DT MT WT BH2T BH14T

PPR: +63 90%R PTAT: +1.1 94%R (08/24)

PTA: +920m +21f +31p +249NM\$ 95%R (MACE)

TOP ACRES DURHAM WINTU ET 68189596

Genetic Conditions: PT DT MT WT BH2C BH14T

02/10 V87 V88 V87 V87 V86 V87 (07/20)

PPR: -27 73%R PTAT: +1.2 81%R

PTA: +293m +6f +9p -171NM\$ 4%\$ (GEN) (08/24)

3rd Dam: TOP ACRES SUPREME WIZARD ET 3E95

07/05 365d 2x 35400 4.9 1737 3.5 1246 DHIA

Lifetime: 2557d 202535m 11043f 7077p

* COMP MERIT COW ALL AMERICAN 2017

* SR 3 YR OLD ALL AMERICAN 2013

* PROD OF DAM MEM AA '13, '14, '15, '16

* AGED COW RES ALL AMERICAN 2016

* 5 YR OLD RES ALL AMERICAN 2015

* SR 2 YR OLD RES ALL AMERICAN 2012

4th Dam: : TOP ACRES ANDRE WHISPER ET 2E93

05/07 365d 2X 32941 5.8 1921 3.6 1174 DHIA

* WINTER HFR CALF NOM ALL AMERICAN 2005

5th DAM: TOP ACRES EJ WHIZZBANG 5E93 Cert.

5/04 365d 2x 27720 6.0 1670 3.6 985

8/00 365d 2x 28980 5.2 1505 3.5 1011

National Total Performance Winner, 1996

All American 1991, 1992, 1993, 1995

6th Dam: MY T FINE WHISPER *TW 2E Cert.

4/01 365d 2x 25020 4.6 1145 3.8 947

HON. MENTION ALL AMERICAN 4 YEAR OLD, 1990

RES. AA 5 YEAR OLD, 1991; AGED COW, 1992

CONSIGNOR:

DYLAN FRY | CHESTERTOWN, MD



JENLAR CARTER WALTZ ETV 'E91/92MS'
ALL-AMERICAN DAM OF LOT 3



TOP ACRES GARBRO S WISH ET 'E93/93MS'
ALL-AMERICAN GRANDDAM OF LOT 3



A JOY BRAID CROWN ROYAL OCS 4E95/94MS'
4X NOM ALL-AMERICAN | GR. CHAMPION 2024 NY STATE FAIR
DAM OF LOT 4



AJK CL EM CORONA '3E93/94MS'
GRANDDAM OF LOT 4

LOT 3 JENLAR RASTA WILLA ETV

REG: 68229644

DOB: 06/12/2023 TATTOO: 1323 | M1723

*2ND SUMMER YRLG. WI STATE SHOW 2024

JO-DEE ROYAL HILL RASTA ET 840003135087427
 Genetic Conditions: PT DT MT WT BH2T BH14T
 PPR: -54 90%R PTAT: +0.7 94%R (08/24)
 PTA: -369m -32f -8p -318NM\$ 95%R (GEN)
 PTA PL: +0.2 SCS: +3.13 DPR: -2.0 SCE: +2.5
 PTA LIV: +1.4
 239 dau. av. 20550 4.2 863 3.4 702
 158 class. dau. av. FS:84.7 UDC:0.85 FLC:1.01

SCHAMAUN BS GORDON GLENN ET 120023664460
 Genetic Conditions: PT DT MT WT BH2T BH14T
 PPR: +2 94%R PTAT: +0.2 93%R (08/24)
 PTA: -100m +4f +13p -128NM\$ 94%R (GEN)
JO-DEE NEMO RISKY 68116761
 Genetic Conditions: PT DT MT WT BH2T BH14T
 09/03 3E-E94 E94 E94 E93 E95 (12/18)
 Lifetime: 2532d 187270m 7033f 6034p

JENLAR CARTER WALTZ ETV 68175432
 Genetic Conditions: PT DT MT WT BH2T BH14T
 03/07 E91 E90 E90 E91 E91 E92 (10/19)
 PPR: +79 76%R PTAT: +1.5 UDC +175 82%R
 PTA: +941m +30f +20p +154NM\$ 56%\$ (GEN)
 DEV: +2694m +65f +63p (08/24)

VOELKERS TD CARTER *TM 68119645
 Genetic Conditions: *TM PT DT MT WT BH2T BH14T
 PPR: +20 98%R PTAT: +0.7 99%R (08/23)
 PTA: +1048m +24f +19p +38NM\$ 99%R (MACE)

3rd Dam: :ROUND HILL PRE WISHFUL ET 2E91

04/03 365d 2X 25840 4.7 1214 3.3 854 DHIR

WINTER HFR CALF ALL AMERICAN 2003

4th Dam: TOP ACRES JETWAY WISH ET 2E91

5/04 365d 2x 30207 3.9 1211 3.3 1017

HM ALL AMERICAN FALL HEIFER CALF, 2001

5th Dam: TOP ACRES EJ WHIZZBANG 5E93 Cert.

5/04 365d 2x 27720 6.0 1670 3.6 985

NATIONAL TOTAL PERFORMANCE WINNER, 1996

ALL AMERICAN 1991, 1992, 1993, 1995

6th Dam: MY T FINE WHISPER *TW 2E Cert.

4/01 365d 2x 25020 4.6 1145 3.8 947

RES. AA 5 YEAR OLD, 1991; AGED COW, 1992

Protein Plus
 02/01 365d 3X 30950 3.4 1058 3.3 1018 DHIR
 03/04 365d 3X 38300 4.2 1607 3.4 1290 DHIR
 * JR 3 YR OLD ALL AMERICAN 2019
 * JR BEST 3 FMLS MEMBER HM ALL AMERICAN 2017
 * JR 2 YR OLD NOM ALL AMERICAN 2018
 * SPRING YRLG HFR NOM ALL AMERICAN 2017
 * PROD OF DAM MEMBER NOM ALL AMERICAN 2017
 * INT CHAMPION INTERNATIONAL 2019
 * 1st JR 3 YR OLD INTERNATIONAL 2019
 * 4th JR 2 YR OLD INTERNATIONAL 2018

TOP ACRES GARBRO S WISH ET 68150937

Genetic Conditions: PT DT MT WT BH2T BH14T

06/07 1E-E93 E92 E94 E94 E94 E93 (10/19)

Protein Plus

01/11 365d 2X 25242 4.5 1138 3.5 872 DHIR

03/04 365d 3X 37320 4.3 1594 3.4 1254 DHIR

05/03 365d 3X 35470 4.2 1507 3.4 1189 DHIR

Lifetime: 1786d 149942m 6776f 5266p

* 4 YR OLD ALL AMERICAN 2017

* JR 2 YR OLD ALL AMERICAN 2015

* JR 3 YR OLD HM ALL AMERICAN 2016

CONSIGNOR:

BRIANNA MEYER | CHILTON WI

LOT 4 A JOY CROWN BLACKBERRY ET OCS

REG: 840003277630810

DOB: 06/10/2024 TATTOO: V110

COLLAPS 120159343338
 Genetic Conditions: PT DT MT WT BH2T BH14T
 PPR: +82 62%R PTAT: +0.7 66%R (08/24)
 PTA: +504m +4f +15p +205NM\$ 64%R (GEN)
 PTA PL: +2.3 SCS: +3.13 DPR: +0.5 SCE: +3.5
 PTA LIV: +1.8
 0 dau. av.

HERRENHOF BS NORWIN PHIL 120117953098
 PPR: +49 75%R PTAT: +0.9 72%R (08/24)
 PTA: +394m +14f +15p -13NM\$ 80%R (MACE)

CALIMERA 120124946595
 EX95/97MS SW
 05/02 336d 2X 17017 3.7 632 3.4 586

A JOY BRAID CROWN ROYAL OCS 68162760
 Genetic Conditions: PT DT MT WT BH2T BH14T
 10/01 4E-E95 E95 E97 E94 E94 E94 (07/24)
 01/11 313d 2X 18450 4.0 732 3.5 643 DHIR
 02/11 365d 2X 25550 3.8 964 3.3 848 DHIR
 04/01 312d 2X 21620 3.8 825 3.3 708 DHIR
 05/01 305d 2X 21280 3.8 801 3.4 719 DHIR
 06/06 365d 2X 31730 4.3 1372 3.2 1023 DHIR
 Lifetime: 1989d 139170m 5687f 4721p
 * SR BEST 3 FMLS MEMBER RES ALL AMERICAN 2019
 * JR 3 YR OLD HM ALL AMERICAN 2017
 * 5 YR OLD NOM ALL AMERICAN 2019
 * 4 YR OLD NOM ALL AMERICAN 2018
 * JR 2 YR OLD NOM ALL AMERICAN 2016
 * GR CHAMPION NY STATE FAIR 2024
 * 6th 5 YR OLD INTERNATIONAL 2019
 * 5th 4 YR OLD INTERNATIONAL 2018
 * 4th JR 3 YR OLD INTERNATIONAL 2017

BLESSING TEX BRAIDEN ET *TM 198435
 Genetic Conditions: *TM PT DT MT WT BH2T BH14T E92
 PPR: -60 97%R PTAT: +0.2 98%R (08/24)
 PTA: -544m -41f -26p -185NM\$ 99%R (MACE)

AJK CL EM CORONA 68101773
 10/05 3E-E93 E92 E94 E93 E94 (09/18) *CERT*
 02/05 130d 2X 9070 3.9 351 3.1 283 DHIR
 03/05 333d 2X 17930 4.6 818 3.6 638 DHIA
 06/03 273d 2X 17020 4.5 774 3.4 580 DHIR
 07/06 305d 2X 21760 4.4 964 3.4 737 DHIR
 08/09 295d 2X 16140 5.1 826 3.9 627 DHIR
 09/09 305d 2X 17930 4.5 798 3.2 581 DHIR
 11/02 48d 2X 2090 5.4 113 3.2 67 DHIR
 Lifetime: 1983d 116040m 5343f 4070p
 * 2nd COMPONENT MERIT COW EASTERN NATIONAL 2018
 * GRAND CHAMPION PA FARM SHOW 2016
 * RES GRAND CHAMP PA FARM SHOW 2015
 * 5th JR 2 YR OLD EASTERN NATIONAL 2010
 * 1st FUTURITY WINNER EASTERN NATIONAL 2010

3rd Dam: AJK CLO COLL CLEMENTINE V87

* 4TH SR 2 YR OLD EASTERN NATIONAL 2008

4th Dam: AJK JETWAYS LUCKY CLOVER 2E92

03/04 281d 2X 18390 4.5 835 3.1 579 DHIA

* 4TH AGED COW EASTERN NATIONAL 2009

* 4TH 5 YR OLD SOUTHEAST NATIONAL 2007

* GRAND CHAMPION PA FARM SHOW 2010

CONSIGNOR:

PETER VAIL | VALATIE NY



ON-A-WHIM RICHARD PORSCHE ET '2E92/93MS'
ALL-AMERICAN NOMINATED DAM OF LOT 5-6-7



BASH-BISH WNRT PEANUTBUTTER ET
UDDER OF LOT 6



BASH-BISH DAREDEVIL PSYCHO 'V85'
LOT 5



ON-A-WHIM CADENCE PAULINE ET '3E92/92MS'
DAM OF LOT 8

LOT 5 BASH-BISH DAREDEVIL PSYCHO

REG: 68213940
DOB: 04/16/2021 TATTOO: 8719
03/00 V85 V85 V85 +82 +84 V85 (05/24)
02/02 305d 2X 27255 3.7 996 3.1 837
* 2nd JR 2 YR NORTHEAST NATIONAL 2023
* 1st JR 2 YR NY STATE FAIR 2023

SELLS FRESH 8/08/2024

3rd Dam: SNOW VALLEY DENVER POOH BER
4th Dam: SNOW VALLEY POOH BEAR 2ND V88/91MS
04/08 365d 2X 25370 4.3 1084 3.7 936

CONSIGNOR:
DILLAN GIESY | TRUMANSBURG NY

HILLTOP ACRES B DAREDEVIL ET 840003012559129
Genetic Conditions: PT DT MT WT BH2T BH14T
PPR: -38 96%R PTAT: +0.8 98%R (04/24)
PTA: +384m -14f +7p -62NM\$ 98%R (MACE)
PTA PL: -0.2 SCS: +3.31 DPR: -4.1 SCE: +2.6
PTA LIV: -3.2
1222 dau. av. 24383 4.1 998 3.3 813
787 class. dau. av. FS:84.7 UDC:1.70 FLC:0.42

ON-A-WHIM RICHARD PORSCHE ET 68173457
Genetic Conditions: PT DT MT WT BH2T BH14C
05/08 2E-E92 E93 E92 V89 E93 E93 (06/21)
PPR: +46 71%R PTAT: +0.3 76%R
PTA: +486m -6f +9p +101NM\$ 46%\$ (GEN)
DEV: +381m -17f +7p (04/24)
02/01 347d 2X 16840 3.8 647 3.2 538 DHIR
03/04 305d 2X 23509 5.5 1296 3.1 730
04/05 323d 2X 20360 3.6 731 3.2 658 DHIA
05/06 173d 2X 15930 4.3 686 3.1 488 DHIA
06/05 148d 2X 11360 4.7 537 2.9 334 DHIA
* SR 3 YR OLD NOM ALL AMERICAN 2019
* 2nd 5 YR OLD NORTHEAST NATIONAL 2021
* 4th SR 3 YR OLD INTERNATIONAL 2019
* RES INT CHAMP EASTERN STATES EXPO 2018
* 1st SR 3 YR OLD EASTERN BS SHOW 2019
* 1st SR 2 YR OLD EASTERN STATES EXPO 2018

SHILOH JACKSON BRADY ET *TM 72341784
Genetic Conditions: PT DT MT WT BH2T BH14T
PPR: -36 87%R PTAT: -0.1 88%R (04/24)
PTA: +641m -12f +6p -4NM\$ 92%R (GEN)

HILLTOP ACRES BOSE DIXILAND ET 68154378
Genetic Conditions: PT DT MT WT BH2C BH14T
08/06 3E-E93 E95 E92 E91 E91 E93 (02/22)
Lifetime: 2543d 275410m 14359f 10089p

JO-DEE NEMO RICHARD ET 198435
Genetic Conditions: PT DT MT WT BH2T BH14C
PPR: +26 97%R PTAT: +0.5 98%R (04/24)
PTA: +1069m -1f +15p -37NM\$ 99%R (MACE)

SNOW VALLEY VIGOR POOHBEAR 470210573
Genetic Conditions: PT DT MT WT BH2T BH14T
06/05 2E-E92 E92 E91 E93 E92 E91 (03/14) *CERT*
02/02 305d 2X 20976 4.1 862 3.3 696 DHIR
03/06 328d 2X 24720 3.4 836 3.4 844 DHIR
04/06 305d 2X 23600 3.7 869 3.4 810 DHIR
06/05 365d 2X 25720 4.4 1143 3.5 895 DHIR
Lifetime: 2347d 156629m 6237f 5493p

LOT 6 BASH-BISH WNRT PEANUTBUTTER ET

REG: 68223087
 DOB: 06/01/2022 TATTOO: 6004
 01/11 56D 5174 3.9 203 2.8 145 RIP
 BRED 8/17/24 TO SEXED
 H U HUSERS HUGE SG RAY

3rd Dam: SNOW VALLEY DENVER POOH BER
 4th Dam: SNOW VALLEY POOH BEAR 2ND V88/91MS
 04/08 365d 2X 25370 4.3 1084 3.7 936

CONSIGNOR:
 JACOB MOORE | GREENWICH NY

TOP ACRES CADE WINRITE ETV 68201687
 Genetic Conditions: PT DT MT WT BH2T BH14T
 PPR: +26 79%R PTAT: +0.5 82%R (08/24)
 PTA: +386m +4f +12p +131NM\$ 86%R (GEN)
 PTA PL: +1.5 SCS: +2.94 DPR: -1.3 SCE: +2.9
 PTA LIV: +0.4
 44 dau. av. 20488 4.3 877 3.4 698
 27 class. dau. av. FS:83.8 UDC:0.06 FLC:-0.04

ON-A-WHIM RICHARD PORSCHE ET 68173457
 Genetic Conditions: PT DT MT WT BH2T BH14C
 05/08 2E-E92 E93 E92 V89 E93 E93 (06/21)
 02/01 347d 2X 16840 3.8 647 3.2 538 DHIR
 03/04 305d 2X 23509 5.5 1296 3.1 730
 04/05 323d 2X 20360 3.6 731 3.2 658 DHIA
 05/06 173d 2X 15930 4.3 686 3.1 488 DHIA
 06/05 148d 2X 11360 4.7 537 2.9 334 DHIA
 * SR 3 YR OLD NOM ALL AMERICAN 2019
 * 2nd 5 YR OLD NORTHEAST NATIONAL 2021
 * 4th SR 3 YR OLD INTERNATIONAL 2019
 * RES INT CHAMP EASTERN STATES EXPO 2018
 * 1st SR 3 YR OLD EASTERN BS SHOW 2019
 * 1st SR 2 YR OLD EASTERN STATES EXPO 2018

SHILOH BROOKNGS CADENCE ET *TM 71130650
 Genetic Conditions: PT DT MT WT BH2T BH14T
 PPR: +73 98%R PTAT: +0.6 99%R (08/24)
 PTA: +687m +25f +28p +277NM\$ 99%R (MACE)
TOP ACRES SUPREME WIZARD ET 68116090
 Genetic Conditions: PT DT MT WT BH2T BH14T
 10/10 3E-E95 E96 E95 E96 E95 E95 (10/20)
 Lifetime: 2557d 202535m 11043f 7077p

JO-DEE NEMO RICHARD ET 68155420
 Genetic Conditions: PT DT MT WT BH2T BH14C
 PPR: +20 97%R PTAT: +0.4 98%R (08/24)
 PTA: +983m -2f +13p -46NM\$ 99%R (MACE)

SNOW VALLEY VIGOR POOHBEAR 470210573
 Genetic Conditions: PT DT MT WT BH2T BH14T
 06/05 2E-E92 E92 E91 E93 E92 E91 (03/14) *CERT*
 02/02 305d 2X 20976 4.1 862 3.3 696 DHIR
 03/06 328d 2X 24720 3.4 836 3.4 844 DHIR
 04/06 305d 2X 23600 3.7 869 3.4 810 DHIR
 06/05 365d 2X 25720 4.4 1143 3.5 895 DHIR
 Lifetime: 2347d 156629m 6237f 5493p

LOT 7 BASH-BISH FOREMOST PHINEAS ETV

REG: 840003261831997
 DOB: 09/01/2023 TATTOO: 1997

3rd Dam: SNOW VALLEY DENVER POOH BER
 4th Dam: SNOW VALLEY POOH BEAR 2ND V88/91MS
 04/08 365d 2X 25370 4.3 1084 3.7 936

CONSIGNOR:
 KATIE LARMON | GREENWICH NY

CUTTING EDGE T FOREMOST 68171744
 Genetic Conditions: PT DT MT WT BH2T BH14T
 E91
 PPR: -48 86%R PTAT: +0.9 91%R (08/24)
 PTA: -216m -16f -10p -180NM\$ 92%R (GEN)
 PTA PL: -0.3 SCS: +3.01 DPR: -2.7 SCE: +2.8
 PTA LIV: -0.9
 84 dau. av. 20473 4.2 850 3.5 709
 82 class. dau. av. FS:85.5 UDC:0.94 FLC:0.93

ON-A-WHIM RICHARD PORSCHE ET 68173457
 Genetic Conditions: PT DT MT WT BH2T BH14C
 05/08 2E-E92 E93 E92 V89 E93 E93 (06/21)
 02/01 347d 2X 16840 3.8 647 3.2 538 DHIR
 03/04 305d 2X 23509 5.5 1296 3.1 730
 04/05 323d 2X 20360 3.6 731 3.2 658 DHIA
 05/06 173d 2X 15930 4.3 686 3.1 488 DHIA
 06/05 148d 2X 11360 4.7 537 2.9 334 DHIA
 * SR 3 YR OLD NOM ALL AMERICAN 2019
 * 2nd 5 YR OLD NORTHEAST NATIONAL 2021
 * 4th SR 3 YR OLD INTERNATIONAL 2019
 * RES INT CHAMP EASTERN STATES EXPO 2018
 * 1st SR 3 YR OLD EASTERN BS SHOW 2019
 * 1st SR 2 YR OLD EASTERN STATES EXPO 2018

CUTTING EDGE THUNDER *TM 68121893
 Genetic Conditions: *TM PT DT MT WT BH2T BH14T
 PPR: -15 95%R PTAT: +0.2 97%R (08/24)
 PTA: -575m -16f -17p -6NM\$ 98%R (MACE)

CUTTING EDGE ELITE FAYANN 68132614
 03/06 E90 V89 E92 V87 E90 E90 (11/14)
 03/02 301d 2X 21030 4.0 831 3.2 679 DHIR

JO-DEE NEMO RICHARD ET 68155420
 Genetic Conditions: PT DT MT WT BH2T BH14C
 PPR: +20 97%R PTAT: +0.4 98%R (08/24)
 PTA: +983m -2f +13p -46NM\$ 99%R (MACE)

SNOW VALLEY VIGOR POOHBEAR 470210573
 Genetic Conditions: PT DT MT WT BH2T BH14T
 06/05 2E-E92 E92 E91 E93 E92 E91 (03/14) *CERT*
 02/02 305d 2X 20976 4.1 862 3.3 696 DHIR
 03/06 328d 2X 24720 3.4 836 3.4 844 DHIR
 04/06 305d 2X 23600 3.7 869 3.4 810 DHIR
 06/05 365d 2X 25720 4.4 1143 3.5 895 DHIR
 Lifetime: 2347d 156629m 6237f 5493p

LOT 8 BLESSING GARBRO KS PROMISE ETV

REG: 68230765
 DOB: 12/22/2023 TATTOO: 351

Maternal Sister:
 BLESSING GARBRO FAMOUS PAGE
 Jr. Champion NY State Fair 2024

3rd Dam: SNOW VALLEY DENVER POOH BER
 4th Dam: SNOW VALLEY POOH BEAR 2ND V88/91MS
 04/08 365d 2X 25370 4.3 1084 3.7 936

CONSIGNOR:
 BLESSING FARMS & GARRISON BROS
 FORT WAYNE IN

HILLTOP ACRES D KICKSTART ET 84000313879073
 Genetic Conditions: PT DT MT WT BH2T BH14T
 PPR: +65 89%R PTAT: +0.9 94%R (08/24)
 PTA: -19m +29f +19p +172NM\$ 94%R (MACE)
 PTA PL: +0.7 SCS: +3.07 DPR: -2.5 SCE: +2.2
 PTA LIV: +0.1
 216 dau. av. 21714 4.4 966 3.6 771
 121 class. dau. av. FS:84.3 UDC:1.63 FLC:0.85

ON-A-WHIM CADENCE PAULINE ET 68173393
 Genetic Conditions: PT DT MT WT BH2T BH14T
 08/04 3E-E92 E92 E91 E92 E92 (04/24)
 PPR: +98 71%R PTAT: +0.8 79%R
 PTA: +296m +8f +15p +305NM\$ 83%\$ (GEN)
 DEV: +627m +19f +26p (08/24)
 03/06 365d 2X 28500 4.6 1310 3.5 995 DHIR
 04/08 365d 2X 27560 4.5 1251 3.6 1004 DHIR
 06/05 365d 2X 26280 4.0 1043 3.5 921 DHIR
 07/09 305d 2X 24780 4.5 1114 3.4 849 DHIR
 Lifetime: 1579d 114510m 5139f 4047p

HILLTOP ACRES B DAREDEVIL ET 840003012559129
 Genetic Conditions: PT DT MT WT BH2T BH14T
 PPR: -15 95%R PTAT: +0.2 97%R (08/24)
 PTA: +303m -18f +6p -76NM\$ 99%R (MACE)

HILLTOP ACRES BROOK KARI 68157480
 Genetic Conditions: PT DT MT WT BH2T BH14T
 03/04 V85 V86 +84 +84 V85 V85 (06/17)
 01/10 320d 3X 21420 4.8 1027 3.9 826 DHIR

SHILOH BROOKNGS CADENCE ET *TM 71130650
 Genetic Conditions: PT DT MT WT BH2T BH14T
 PPR: +73 98%R PTAT: +0.6 99%R (08/24)
 PTA: +687m +25f +28p +277NM\$ 99%R (MACE)

SNOW VALLEY VIGOR POOHBEAR 470210573
 Genetic Conditions: PT DT MT WT BH2T BH14T
 06/05 2E-E92 E92 E91 E93 E92 E91 (03/14) *CERT*
 02/02 305d 2X 20976 4.1 862 3.3 696 DHIR
 03/06 328d 2X 24720 3.4 836 3.4 844 DHIR
 04/06 305d 2X 23600 3.7 869 3.4 810 DHIR
 06/05 365d 2X 25720 4.4 1143 3.5 895 DHIR
 Lifetime: 2347d 156629m 6237f 5493p



GET-R-DONE KINGPIN GALAXY '2E93/92MS'
LOT 9



GET-R-DONE BRAIDEN GIGI '2E92/93MS'
ALL-AMERICAN NOMINATED DAM OF LOT 9



BO JOY ENSIGN MISS GEE ET '3E94/94MS'
ALL-AMERICAN GRANDDAM OF LOT 10



BO JOY EMORY GRETCHEN '2E93'
FOUNDATION OF LOTS 9-12

LOT 9 GET-R-DONE KINGPIN GALAXY

REG: 68176947

DOB: 03/11/2016 TATTOO: G278

07/00 2E-E93 E92 E94 E93 E93 E92 (03/23)
 02/05 365d 2X 20290 4.9 998 4.1 823 DHIA
 04/02 236d 2X 16900 4.1 696 3.4 582 DHIA
 05/01 305d 2X 24180 4.3 1043 3.5 848 DHIA
 06/09 305d 2X 26640 4.0 1077 3.4 896 DHIA
 Lifetime: 1484d 103380m 4536f 3766p
 * 6th AGED COW INTERNATIONAL 2023

FRESH 8/02/2024

JO-DEE TROOPER KINGPIN *TM 68127537
 Genetic Conditions: *TM PT DT WT BH2T BH14C
 PPR: +8 88%R PTAT: +0.2 91%R (04/24)
 PTA: -709m -2f -9p -122NM\$ 94%R (GEN)
 PTA PL: -0.6 SCS: +2.92 DPR: +2.3 SCE: +3.0
 PTA LIV: +0.0
 116 dau. av. 21804 4.2 914 3.4 748
 91 class. dau. av. FS:84.9 UDC:-0.12 FLC:0.29

GET-R-DONE BRAIDEN GIGI 68141521
 05/04 2E-E92 E90 E93 E91 E90 E93 (06/15)
 02/03 306d 2X 16580 4.0 664 3.4 557 DHIR
 03/03 363d 2X 26350 4.2 1096 3.4 906 DHIA
 04/04 305d 2X 24960 3.9 985 3.4 859 DHIA
 06/01 58d 2X 3480 4.8 167 3.7 129 DHIA
 * SR 3 YR OLD NOM ALL AMERICAN 2013
 * 3rd 4 YR OLD EASTERN NATIONAL 2014
 * 4th SR 3 YR OLD INTERNATIONAL 2013
 * 6th SR 2 YR OLD INTERNATIONAL 2012
 * GRAND CHAMPION EASTERN BS SHOW 2015
 * GRAND CHAMPION EASTERN BS SHOW 2014
 * 1st 5 YR OLD EASTERN BS SHOW 2015
 * 1st 4 YR OLD EASTERN BS SHOW 2014

5th Dam: BO JOY EMORY GRETCHEN 2E93
 4/02 305d 2x 20840 4.5 939 3.6 758
 6/07 365d 2x 28440 4.4 1263 3.5 983
 NOMINATED ALL AMERICAN AGED COW, 1999
 RES. GRND CHAMPION, EASTERN NATIONAL, 1999

JO-DEE JAMES TROOPER ET *TM 198713
 Genetic Conditions: *TM PT DT WT BH2T BH14C
 PPR: -76 85%R PTAT: +0.1 89%R (04/24)
 PTA: -869m -14f -28p -399NM\$ 90%R (GEN)
JO-DEE PRESTIGE KALUWA 937720
 07/09 2E-E94 E94 E95 E91 E94 E94 (02/13)
 Lifetime: 1826d 133810m 5803f 5013p

BLESSING TEX BRAIDEN ET *TM 198435
 Genetic Conditions: *TM PT DT WT BH2T BH14T E92
 PPR: -60 97%R PTAT: +0.2 98%R (08/24)
 PTA: -544m -41f -26p -185NM\$ 99%R (MACE)

GET-R-DONE GOTCHA GABBY 943742
 06/08 V86 E90 E92 +84 +82 V85 (04/12)
 03/04 364d 2X 25720 4.1 1066 3.3 854 DHIR
 04/06 264d 2X 20220 3.9 794 3.3 659 DHIR
 05/04 285d 2X 23270 4.5 1042 3.3 760 DHIR
 06/03 305d 2X 25970 4.3 1111 3.3 863 DHIR
 07/07 37d 2X 1720 5.0 86 3.1 54 DHIA
 Lifetime: 1381d 103900m 4412f 3474p

6th Dam: CHIC-A-WIL STYLISH GRACE V86
 4/09 360d 2x 19870 4.4 880 3.6 710
7th Dam: CHIC-A-WIL QUICK 2E
 9/02 354d 2x 22330 3.7 820

3rd Dam: GET-R-DONE COLL GWEN ET E90 CERT
 03/08 305d 2X 25920 4.1 1062 3.2 836
 * WINTER HFR CALF NOM ALL AMERICAN 2002

4th Dam: BO JOY PRETUS GIDGET VG87
 03/09 305d 2X 22810 3.8 862 3.5 803
 4th SR 2 YR OLD EASTERN NATIONAL 1999

CONSIGNOR:

STEVEN L. WAGNER GRAYSTONE CATTLE CO | GRAY ME

LOT 10 GRAYSTONE RAMPAGE GOT IT

REG: 840003250084762

DOB: 09/03/2022 TATTOO: 542

01/08 51d 2X 2901 3.4 99 3.2 92 RIP

Last test 67# 3.7%f 3.1%p

FRESH 7/23/2024

KAR-LINN REESES RAMPAGE 840003140014659
 Genetic Conditions: PT DT MT WT BH2T BH14T
 PPR: +5 94%R PTAT: +0.5 96%R (08/24)
 PTA: +471m -10f +10p -42NM\$ 98%R (MACE)
 PTA PL: +0.9 SCS: +3.03 DPR: -2.0 SCE: +2.5
 PTA LIV: +0.7
 625 dau. av. 21218 4.1 872 3.4 714
 249 class. dau. av. FS:84.0 UDC:0.71 FLC:-0.09

MSS VANTA GRACE 68203453
 03/06 1E-E90 E90 V86 V89 V89 E91 (03/23)
 01/10 301d 2X 16170 3.8 612 3.3 538 DHIA
 02/11 273d 2X 16320 4.0 658 3.5 573 DHIA

3rd Dam: BO JOY EMORY GRETCHEN 2E93
 4/02 305d 2x 20840 4.5 939 3.6 758
 6/07 365d 2x 28440 4.4 1263 3.5 983
 NOMINATED ALL AMERICAN AGED COW, 1999
 RES. GRND CHAMPION, EASTERN NATIONAL, 1999

4th Dam: CHIC-A-WIL STYLISH GRACE V86

4/09 360d 2x 19870 4.4 880 3.6 710

5th Dam: CHIC-A-WIL QUICK 2E

9/02 354d 2x 22330 3.7 820

SCHERMA BLOOMING BIVER *TM 120094290070
 Genetic Conditions: PT DT MT WT BH2T BH14T
 PPR: +56 98%R PTAT: +0.5 99%R (08/24)
 PTA: +390m +29f +34p +261NM\$ 99%R (MACE)

KAR-LINN WONDRMNT REESE ET 68140422
 Genetic Conditions: PT DT MC WT BH2C BH14T
 06/07 2E-E93 E93 E91 E92 E93 (01/18)
 Lifetime: 1554d 103670m 5367f 3559p

LA RAINBOW SWEET VANTA 840003129321107
 Genetic Conditions: PT DT MT WT BH2T BH14T
 PPR: +41 84%R PTAT: +0.0 80%R (04/24)
 PTA: +174m +3f +1p +213NM\$ 92%R (GEN)

BO JOY ENSIGN MISS GEE ET 68147041
 09/11 3E-E94 E95 E95 E91 E94 E94 (08/22)
 02/00 305d 2X 16590 4.0 656 3.2 525 DHIA
 04/03 305d 2X 23500 3.9 923 3.0 710 DHIA
 05/09 331d 2X 29910 4.3 1281 3.3 988 DHIA
 07/00 277d 2X 25800 3.7 962 3.1 809 DHIA
 08/00 363d 2X 33500 3.6 1200 3.1 1024 DHIA
 09/10 327d 2X 25640 3.4 870 3.1 803 DHIA
 Lifetime: 2144d 164680m 6230f 5203p
 * YRLG IN MILK ALL AMERICAN 2014
 * 1st YRLG IN MILK INTERNATIONAL 2014
 * BU YRLG IN MILK INTERNATIONAL 2014

CONSIGNOR:

STEVEN L. WAGNER GRAYSTONE CATTLE CO | GRAY ME



**GRAYSTONE OSBORN TOTAL
GIBSON '3E93/93MS'**
DAM OF LOT 11



GRAYSTONE BLUE CHIP GRACIE 'EX92'
GRANDDAM OF LOT 11



BO JOY ENSIGN GARI ET '3E93'
3rd DAM OF LOT 11



TOP ACRES WIZDOM GLOW ETV 'VG88'
DAM OF LOT 12



BO JOY ENSIGN GLORIA ET '3E93'
ALL-AMERICAN NOMINATED GRANDDAM OF LOT 12

LOT 11 APEX CARTER GALAXY ETV

REG: 68225342

DOB: 12/21/2022 TATTOO: A2

Genetic Conditions: PT DC MT WT BH2T BH14T

PPR: +3 65%R PTAT: +0.5 72%R

PTA: +180m +1f -6p -18NM\$ 21%\$ (GEN)
(08/24)*BRED 5/14/2024 TO SEXED
JENNINGS GAP TIME OUT*

VOELKERS TD CARTER *TM 68119645
Genetic Conditions: *TM PT DT WT BH2T BH14T
PPR: +19 98%R PTAT: +0.8 99%R (08/24)
PTA: +992m +22f +19p +37NM\$ 99%R (MACE)
PTA PL: -0.9 SCS: +3.08 DPR: -3.9 SCE: +2.8
PTA LIV: -1.9
1499 dau. av. 21267 4.1 873 3.4 713
973 class. dau. av. FS:85.2 UDC:0.66 FLC:0.56

GRAYSTONE OSBORN TOTAL GIBSON 68190521
Genetic Conditions: PT DC MT WT BH2T BH14T
07/04 3E-E93 E92 E93 E92 E92 E93 (07/24)
03/06 297d 2X 26490 4.1 1094 3.4 891 DHIA
04/05 50d 2X 3380 3.2 108 3.2 107 DHIA
06/02 314d 2X 24710 4.1 1004 3.0 749 DHIR

3rd Dam: BO JOY ENSIGN GARI ET 3E93

04/09 325d 2X 23570 4.6 1090 3.5 817 DHIA

Lifetime: 2573d 138100m 6149f 4974p

** PROD OF DAM MEMBER HM ALL AMERICAN 2011***4th Dam: BO JOY EMORY GRETCHEN 2E93**

4/02 305d 2x 20840 4.5 939 3.6 758

6/07 365d 2x 28440 4.4 1263 3.5 983

*NOMINATED ALL AMERICAN AGED COW, 1999**RES. GRND CHAMPION, EASTERN NATIONAL, 1999*

WEBSTER RIDGE TD ET *TM 193164
Genetic Conditions: *TM PT DT WT BH2T BH14T
PPR: +25 97%R PTAT: -0.2 98%R (08/24)
PTA: -237m +2f -15p +74NM\$ 98%R (MACE)

VOELKERS WNDRNT CARABELLA 68101970
Genetic Conditions: PT DT MT WT BH2T BH14T
04/00 E90 E92 E91 E90 E91 V88 (01/12) *CERT*
04/05 365d 2X 32300 4.2 1368 3.4 1106 DHIR

SUNNYISLE TOTAL ET *TM 198777
Genetic Conditions: *TM PT DT WT BH2C BH14T
PPR: -76 95%R PTAT: +0.2 97%R (08/24)
PTA: -280m -25f -24p -376NM\$ 98%R (MACE)

GRAYSTONE BLUE CHIP GRACIE 68107732
04/10 E92 E90 E92 E91 E93 E92 (10/13)
02/03 291d 2X 13920 4.5 626 3.5 484 DHIR
03/03 305d 2X 18720 4.4 832 3.7 689 DHIR
04/09 305d 2X 21490 4.4 955 3.6 784 DHIA
** 3rd WINTER HFR CALF SOUTHEAST NATIONAL 2009*
** 1st WINTER HFR CALF EASTERN NATIONAL 2009*
** 1st WINTER YRLG HFR EASTERN BS SHOW 2010*

5th Dam: CHIC-A-WIL STYLISH GRACE V86

4/09 360d 2x 19870 4.4 880 3.6 710

6th Dam: CHIC-A-WIL QUICK 2E

9/02 354d 2x 22330 3.7 820

CONSIGNOR:

DYLAN FRY | CHESTERTOWN, MD

LOT 12 APEX DB GLIMMER OCS

REG: 68233286

DOB: 03/13/2024 TATTOO: A34

Genetic Conditions: PT DT MT WT BH2T BH14T

PPR: +22 62%R PTAT: +0.3 70%R

PTA: +501m +3f +12p +185NM\$ 62%\$ (GEN)
(08/24)

SWITZER TALS DRDVL DOBOY ET 840003133889643
Genetic Conditions: PT DT MT WT BH2T BH14T
PPR: +63 90%R PTAT: +1.1 94%R (08/24)
PTA: +920m +21f +31p +249NM\$ 95%R (MACE)
PTA PL: +1.9 SCS: +3.03 DPR: -3.4 SCE: +2.3
PTA LIV: -3.2
374 dau. av. 22005 4.3 936 3.5 764
257 class. dau. av. FS:84.8 UDC:1.37 FLC:0.29

TOP ACRES WIZDOM GLOW ETV OCS 840003219175711
Genetic Conditions: PT DT MT WT BH2T BH14T
03/10 V88 V86 V88 V88 V87 E90 (07/24)
02/04 361d 2X 21690 4.2 905 3.2 685 DHIR

3rd Dam: BO JOY EMORY GRETCHEN 2E93

4/02 305d 2x 20840 4.5 939 3.6 758

6/07 365d 2x 28440 4.4 1263 3.5 983

*NOMINATED ALL AMERICAN AGED COW, 1999**RES. GRND CHAMPION, EASTERN NATIONAL, 1999***4th Dam: CHIC-A-WIL STYLISH GRACE V86**

4/09 360d 2x 19870 4.4 880 3.6 710

5th Dam: CHIC-A-WIL QUICK 2E

9/02 354d 2x 22330 3.7 820

HILLTOP ACRES B DAREDEVIL ET 840003012559129
Genetic Conditions: PT DT MT WT BH2T BH14T
PPR: -44 97%R PTAT: +0.8 98%R (08/24)
PTA: +303m -18f +6p -76NM\$ 99%R (MACE)

SWITZER TALS CDNCE DONAY ET 68156266
Genetic Conditions: PT DT MT WT BH2T BH14T
02/08 V86 V85 V87 V86 V85 V86 (07/16) *CERT*
02/02 365d 2X 28100 4.5 1275 3.4 966 DHIR

TOP ACRES WIZDOM 68172482
Genetic Conditions: PT DT MT WT BH2T BH14T
PPR: +19 92%R PTAT: +0.4 95%R (08/24)
PTA: +308m +1f +7p +119NM\$ 96%R (MACE)

BO JOY ENSIGN GLORIA ET 919176
Genetic Conditions: PT DT MT WT BH2T BH14T
13/11 3E-E93 E91 E96 E90 E91 E94 (11/16)
Protein Plus
03/02 305d 2X 17520 4.9 866 3.7 653 DHIR
04/10 365d 2X 28420 4.1 1170 3.0 843 DHIR
06/02 290d 2X 25770 3.5 900 2.8 721 DHIR
07/02 365d 2X 34773 5.4 1862 3.2 1127 DHIR
Lifetime: 2021d 142720m 6545f 4453p
** COMPONENT MERIT COW NOM ALL AMERICAN 2011*
** GRAND CHAMPION SOUTHEAST NATIONAL 2011*
** SENIOR CHAMPION SOUTHEAST NATIONAL 2011*

CONSIGNOR:

DYLAN FRY | CHESTERTOWN, MD



ALDENS R PRESLEY ETV
LOT 13



ALDENS PRUNKI PRECIPITATION '3E94'
DAM OF LOT 13

CUTTING EDGE W FAMOUS ETV
'E91/92MS'
DAM OF LOT 14



CIE DOUBLE W EM FAVOR '2E95'
ALL-AMERICAN GRANDDAM OF LOT 14

LOT 13 ALDENS R PRESLEY ETV

REG: 68213841

DOB: 03/06/2021 TATTOO: A221

03/02 35D 1902 3.7 71 3.0 57 RIP

2ND JR 3 YR OLD OHIO STATE FAIR 2024BRED 9/06/2024 TO**HF DESIGN***JO-DEE ROYAL HILL RASTA ET** 840003135087427

Genetic Conditions: PT DT MT WT BH2T BH14T

PPR: -54 90%R PTAT: +0.7 94%R (08/24)

PTA: -369m -32f -8p -318NM\$ 95%R (GEN)

PTA PL: +0.2 SCS: +3.13 DPR: -2.0 SCE: +2.5

PTA LIV: +1.4

239 dau. av. 20550 4.2 863 3.4 702

158 class. dau. av. FS:84.7 UDC:0.85 FLC:1.01

ALDENS PRUNKI PRECIPITATION 68115253

09/04 3E-E94 E93 E93 E92 E92 E95 (01/19)

02/07 263d 2X 14770 4.7 698 3.6 538 DHIR

03/06 305d 2X 18330 5.3 974 3.8 694 DHIR

05/08 305d 2X 22240 4.2 927 3.5 781 DHIR

07/00 305d 2X 22460 3.8 843 3.6 808 DHIR

09/02 305d 2X 20650 5.1 1044 3.3 684 DHIR

Lifetime: 2232d 119890m 5427f 4362p

** 2nd 5 YR OLD SOUTHEAST NATIONAL 2015*** 3rd SR 3 YR OLD SOUTHEAST NATIONAL 2013*** 2nd SR 2 YR OLD SOUTHEAST NATIONAL 2012***3rd Dam: ALDENS DENMARK PAIGE V85**

3/06 334d 2x 22210 4.2 931 3.5 776

5th Dam: DEUTSCHS DOTSON POLKA

6/06 305d 2x 23150 5.2 1208 3.5 815

10/06 365d 2x 28820 4.1 1193 3.4 983

SCHAMAUN BS GORDON GLENN ET 120023664460

Genetic Conditions: PT DT MT WT BH2T BH14T

PPR: +2 94%R PTAT: +0.2 93%R (08/24)

PTA: -100m +4f +13p -128NM\$ 94%R (GEN)

JO-DEE NEMO RISKY 68116761

Genetic Conditions: PT DT MT WT BH2T BH14C

09/03 3E-E94 E94 E94 E93 E93 E95 (12/18)

Lifetime: 2532d 187270m 7033f 6034p

PRUNKI

198805

PPR: -86 87%R 00%R

PTA: -1564m -31f -41p -276NM\$ 92%R (MACE)

ALDENS DYNASTY PILLOW

939801

12/03 3E-E92 E92 E92 E92 E92 E91 (04/17)

03/00 365d 2X 22080 3.9 857 3.8 846 DHIR

04/08 305d 2X 22020 4.1 894 3.6 791 DHIR

05/10 305d 2X 22710 4.0 908 3.6 825 DHIR

07/07 305d 2X 19590 5.2 1024 3.6 706 DHIR

09/05 305d 2X 18700 4.2 785 3.7 685 DHIR

11/01 305d 2X 24250 3.3 806 3.3 810 DHIR

Lifetime: 2880d 168140m 6846f 6183p

** 6th AGED COW SOUTHEAST NATIONAL 2012*** 2nd AGED COW OH STATE FAIR 2011*

CONSIGNOR:

CHEYENNE ANDERS | DANVILLE OH

LOT 14 BLUE HEAVEN FAMOUS FLIP TWIN

REG: 840003228072062

DOB: 06/15/2023 TATTOO: BH62

Genetic Conditions: PT DT MT WT BH2T BH14T

PPR: +33 61%R PTAT: +0.7 67%R

PTA: +155m +10f +10p +48NM\$ 34%\$ (GEN)

(08/24)

*BRED 8/12/2024 TO SEXED**CUTTING EDGE T FOREMOST ET***BROWN HEAVEN R FAMOUS ET** 109109715

Genetic Conditions: PT DT MT WT BH2T BH14T

PPR: -4 93%R PTAT: +0.5 96%R (08/24)

PTA: +666m -4f +9p -134NM\$ 97%R (MACE)

PTA PL: -0.8 SCS: +3.10 DPR: -1.4 SCE: +3.1

PTA LIV: -0.8

507 dau. av. 21079 4.1 861 3.3 706

303 class. dau. av. FS:84.4 UDC:0.32 FLC:1.42

CUTTING EDGE W FAMOUS ETV 68198905

Genetic Conditions: PT DT MT WT BH2T BH14C

05/02 1E-E91 E91 E92 E90 V89 E92 (05/24)

PPR: +61 67%R PTAT: +1.0 73%R

PTA: -167m +16f +3p +214NM\$ 68%\$ (GEN)

DEV: -1142m +45f -13p (08/24)

02/00 313d 3X 19160 4.7 908 3.5 664 DHIR

03/00 335d 3X 23010 5.3 1211 3.4 773 DHIR

04/03 325d 3X 19470 5.6 1086 3.6 699 DHIR

** PROD OF DAM MEMBER ALL AMERICAN 2022*** PROD OF DAM MEMBER RES ALL AMERICAN 2021*** RES GRAND CHAMP NY STATE FAIR 2023*** RES SR CHAMP NY STATE FAIR 2023*** 1st 4 YR OLD NY STATE FAIR 2023*** 1st JR 3 YR OLD NY STATE FAIR 2022*** 1st JR 2 YR OLD NY STATE FAIR 2021***3rd Dam: IE DOUBLE W FAWN 2E90**

03/05 278d 3X 23130 3.4 794 2.6 612 DHIR

04/05 365d 3X 25660 3.7 949 3.2 820 DHIR

Lifetime: 1849d 117000m 4347f 3620p

CONSIGNOR:

EMMETT J. SMITHLING, | SENECA CASTLE NY

JO-DEE NEMO RICHARD ET 68155420

Genetic Conditions: PT DT MT WT BH2T BH14C

PPR: +20 97%R PTAT: +0.4 98%R (08/24)

PTA: +983m -2f +13p -46NM\$ 99%R (MACE)

BROWN HEAVEN GLENN FANTASY 106157091

Genetic Conditions: PT DT MT WT BH2T BH14T

EX-97 CAN

Lifetime: 1748d 128519m 5710f 4770p

CUTTING EDGE WOODY ETV *TM 68173214

Genetic Conditions: *TM *TD PT WT BH2T BH14T

PPR: +3 90%R PTAT: +1.0 94%R (08/24)

PTA: +200m -3f +3p -73NM\$ 95%R (GEN)

CIE DOUBLE W EM FAVOR

68126278

09/01 2E-E95 E96 E95 E95 E94 E94 (12/19)

PPR: +64 65%R PTAT: +0.7 71%R

PTA: -345m +9f -4p +172NM\$ 60%\$

DEV: -119m +40f +13p (08/24)

01/10 365d 3X 22650 4.2 957 3.5 797 DHIR

03/03 365d 2X 29410 4.5 1329 3.2 941 DHIR

04/08 341d 2X 27100 4.4 1188 3.7 1013 DHIR

05/07 250d 2X 18960 4.9 927 3.9 735 DHIR

06/07 365d 2X 24580 4.6 1120 4.0 978 DHIR

08/08 365d 2X 28630 3.9 1116 3.6 1022 DHIR

Lifetime: 2332d 165510m 7308f 6059p

** 4 YR OLD ALL AMERICAN 2015*** 5 YR OLD HM ALL AMERICAN 2016*** COMP MERIT COW NOM ALL AMERICAN 2019*** AGED COW NOM ALL AMERICAN 2017*** RES GRAND & SR CHAMP EASTERN NATIONAL 2015*** INT CHAMPION SOUTHEAST NATIONAL 2014*** RES INT CHAMP SOUTHWEST NATIONAL 2014*** 3rd COMP MERIT COW INTERNATIONAL 2019*



CUTTING EDGE T DELILAH '2E95/95MS'
2X WORLD DAIRY EXPO SUPREME CHAMPION 2018, 2019
4X ALL-AMERICAN DONOR DAM OF LOT 15
GRANDDAM OF LOT 16



CUTTING EDGE D DHARMA ET '2E93'
DAM OF LOT 16

LOT 15 CHOICE OF RAY X DELILAH

PICK OF 3 RAY X DELILAH calves due 12/08/2024. Calves will be located at Maple Downs Farm, NY. 35% down sale day, balance due to seller on choice made by 3/1/25. Contact Peter Vail at 518.755.0307 for more details.

3rd Dam: TOWPATH INTEL DISCO E93

2/00 365d 2X 23680 4.0 945 3.5 827
2nd 4-Yr-Old TN State Fair 2009

2nd Sr. 3-Year-Old NY State Fair 2008

4th Dam: TOWPATH STAR DIME V86

2/00 327d 2X 14747 4.5 668 3.5 521

5th Dam: ROSELEDGE LYNSON DAWN 2E92

3 rec. over 26060 3.5 922 302 840

6th Dam: STORM VIEW CONDUCTOR DEBBIE V86

Recs. over 28990 3.4 984 3.7 1083

LTD: 2611d 200470m 7223f 6937p

CONSIGNOR:

PETER VAIL | VALATIE NY

H U HUSERS HUGE SG RAY 120158520600

Genetic Conditions: PT DT MT WT BH2T BH14T
PPR: +65 61%R PTAT: +0.9 UDC +1.47 65%R (08/24)
PTA: +868m +15f +27p +39NM\$ 63%R (GEN)
PTA PL: -0.3 SCS: +3.11 DPR: -1.7 SCE: +3.4
PTA LIV: -1.5
0 dau. av.

CUTTING EDGE T DELILAH 68147909

Genetic Conditions: PT DT MT WT BH2T
06/07 2E-E95 E94 E96 E94 E94 E95 (07/19)
Protein Plus

02/02 365d 2X 18950 4.5 857 3.6 688 DHIR

03/04 306d 2X 19450 5.0 978 3.9 766 DHIR

04/06 262d 2X 16670 4.9 812 3.8 636 DHIR

05/05 358d 2X 22270 4.9 1101 3.7 832 DHIR

06/05 365d 2X 32770 4.7 1554 3.6 1170 DHIR

Lifetime: 1743d 114130m 5495f 4250p

* SUPREME CHAMPION INTERNATIONAL 2018, 2019

* SUPREME CHAMPION EASTERN NATIONAL 2018

* AGED COW ALL AMERICAN 2019

* 5 YR OLD ALL AMERICAN 2018

* 4 YR OLD RES ALL AMERICAN 2017

* SR 3 YR OLD ALL AMERICAN 2016

* SR 2 YR OLD ALL AMERICAN 2015

* SR BEST 3 FMLS MEMBER ALL AMERICAN '15-'18

GOLDHILL BENDER HUGE SG ET 120137798624

Genetic Conditions: PT DT MT WT BH2T BH14T QUALIFIED

PPR: +87 83%R PTAT: +0.6 81%R (08/24)

PTA: +847m +21f +26p +199NM\$ 85%R (MACE)

H U HUSERS CALVIN ROMINA 120144480499

EX-93/96MS SW

04/00 353d 2X 26607 4.1 1080 3.7 987 DHIA

Next dam: H U HUSERS BLOOMING RONJA E93/96MS SW



**ROMINA
E93/96MS**
Dam of Ray

CUTTING EDGE THUNDER *TM 68121893

Genetic Conditions: *TM PT DT MT WT BH2T BH14T

PPR: -15 95%R PTAT: +0.2 97%R (08/24)

PTA: -575m -16f -17p -6NM\$ 98%R (MACE)

TOWPATH AGENDA DANCER 688108914

05/02 2E-E92 E92 E91 E93 V88 E93 (03/14)

03/10 352d 2X 19120 4.6 886 4.0 766 DHIR

05/01 262d 2X 16700 4.1 693 3.8 638 DHIR

06/01 343d 2X 19200 4.5 861 3.9 746 DHIR

07/02 365d 2X 22920 4.5 1028 3.9 888 DHIR

Lifetime: 1930d 109460m 4903f 4243p

* WINTER YRLG HFR HM ALL AMERICAN 2010

* WINTER HFR CALF NOM ALL AMERICAN 2009

* JR CHAMPION EASTERN NATIONAL 2010

* 2nd WINTER YRLG HFR CENTRAL NATIONAL 2010

* 1st WINTER YRLG HFR EASTERN NATIONAL 2010

LOT 16 CHOICE OF DHARMA X COLLAPS OR FAMOUS PREGNANCIES

Choice of one calf from Collaps or Famous pregnancies due 9/10/24 at Maple Downs Farm, NY. 35% down sale day. Selection to be made by 12/01/2024. Contact Peter Vail 518.755.0307

COLLAPS 120159343338

Genetic Conditions: PT DT MT WT BH2T BH14T

PPR: +82 62%R PTAT: +0.7 66%R (08/24)

PTA: +504m +4f +15p +205NM\$ 64%R (GEN)

PTA PL: +2.3 SCS: +3.13 DPR: +0.5 SCE: +3.5

PTA LIV: +1.8

0 dau. av.

BROWN HEAVEN R FAMOUS ET 109109715

Genetic Conditions: PT DT MT WT BH2T BH14T

PPR: -4 93%R PTAT: +0.5 96%R (08/24)

PTA: +666m -4f +9p -134NM\$ 97%R (MACE)

PTA PL: -0.8 SCS: +3.10 DPR: -1.4 SCE: +3.1

PTA LIV: -0.8

507 dau. av. 21079 4.1 861 3.3 706

303 class. dau. av. FS:84.4 UDC:0.32 FLC:1.42

3rd Dam: TOWPATH AGENDA DANCER 2E92/93MS

07/02 365d 2X 22920 4.5 1028 3.9 888 DHIR

Lifetime: 1930d 109460m 4903f 4243p

* Winter Yrlg Hfr Hm All American 2010

* Winter Hfr Calf Nom All American 2009

4th Dam: TOWPATH INTEL DISCO E93

2/00 365d 2X 23680 4.0 945 3.5 827

2nd 4-Yr-Old TN State Fair 2009

2nd Sr. 3-Year-Old NY State Fair 2008

4th Dam: TOWPATH STAR DIME V86

2/00 327d 2X 14747 4.5 668 3.5 521

CONSIGNOR:

PETER VAIL | VALATIE NY

CUTTING EDGE D DHARMA ET 68197523

05/09 2E-E93 E94 E95 E94 E92 E91 (06/24)

PPR: +34 50%R PTAT: +0.9 56%R

PTA: +287m +20f +13p +119NM\$ 49%\$

DEV: +1212m +37f +26p (08/24)

Protein Plus

02/06 305d 2X 17970 4.3 771 3.5 626 DHIR

04/06 365d 2X 44120 4.2 1858 3.2 1395 DHIR

5th Dam: ROSELEDGE LYNSON DAWN 2E92

3 rec. over 26060 3.5 922 302 840

6th Dam: STORM VIEW CONDUCTOR DEBBIE V86

Recs. over 28990 3.4 984 3.7 1083

LTD: 2611d 200470m 7223f 6937p

HILLTOP ACRES W DURHAM ET *TM 68135214

Genetic Conditions: *TM PT DT MT WT BH2C BH14T

PPR: +3 97%R PTAT: +0.5 98%R (08/24)

PTA: +28m +22f +13p +74NM\$ 99%R (MACE)

CUTTING EDGE T DELILAH 68147909

Genetic Conditions: PT DT MT WT BH2T BH14T

06/07 2E-E95 E94 E96 E94 E94 E95 (07/19)

Protein Plus

02/02 365d 2X 18950 4.5 857 3.6 688 DHIR

03/04 306d 2X 19450 5.0 978 3.9 766 DHIR

04/06 262d 2X 16670 4.9 812 3.8 636 DHIR

05/05 358d 2X 22270 4.9 1101 3.7 832 DHIR

06/05 365d 2X 32770 4.7 1554 3.6 1170 DHIR

Lifetime: 1743d 114130m 5495f 4250p

* Supreme Champion International '18, '19

* Supreme Champion Eastern National 2018

* All American Aged Cow '19, 5 Yr Old '18

* 4 Yr Old Res All American 2017

* All American Sr 3 Yr Old '16 Sr 2 Yr Old '15

* Sr Best 3 Fmls Member All American '15,

'16, '17, '18



BLESSING PR SHIRLAN '3E93'
NATIONAL TOTAL PERFORMANCE &
ALL-AMERICAN DAM OF LOT 18



CUTTING EDGE T DELILAH '2E95/95MS'
2X WORLD DAIRY EXPO SUPREME CHAMPION
2018, 2019 | 4X ALL-AMERICAN
GRANDDAM OF LOT 17



LOT 17 ACCLAIMED R DARBY ETV

REG: 840003226864527
DOB: 03/02/2022 TATTOO: 211

FRESH: 8/08/24

3rd Dam: TOWPATH AGENDA DANCER 2E92/93MS
07/02 365d 2X 22920 4.5 1028 3.9 888 DHIR
Lifetime: 1930d 109460m 4903f 4243p
* Winter Yrlg Hfr Hm All American 2010
* Winter Hfr Calf Nom All American 2009
4th Dam: TOWPATH INTEL DISCO E93
2/00 365d 2X 23680 4.0 945 3.5 827
2nd 4-Yr-Old TN State Fair 2009
2nd Sr. 3-Year-Old NY State Fair 2008
4th Dam: TOWPATH STAR DIME V86
2/00 327d 2X 14747 4.5 668 3.5 521

CONSIGNOR:
EMILY FISHER | PITTSFIELD NH

JO-DEE ROYAL HILL RASTA ET 840003135087427
Genetic Conditions: PT DT MT WT BH2T BH14T
PPR: -54 90%R PTAT: +0.7 94%R (08/24)
PTA: -369m -32f -8p -318NM\$ 95%R (GEN)
PTA PL: +0.2 SCS: +3.13 DPR: -2.0 SCE: +2.5
PTA LIV: +1.4
239 dau. av. 20550 4.2 863 3.4 702
158 class. dau. av. FS:84.7 UDC:0.85 FLC:1.01

CUTTING EDGE W DASHER ETV 68188599
Genetic Conditions: PT DT MT WT BH2T BH14T
02/10 V86 V85 V86 V86 V87 V86 (08/20)
PPR: +59 69%R PTAT: +0.5 78%R
PTA: +168m +9f +9p +249NM\$ 74%\$ (GEN)
DEV: +1165m +65f +50p (08/24)
02/05 298d 2X 14850 4.1 613 3.2 477 DHIR
05/02 190d 3X 6420 4.3 275 2.9 186 DHIR

5th Dam: ROSEEDGE LYNSON DAWN 2E92

3 rec. over 26060 3.5 922 302 840

6th Dam: STORM VIEW CONDUCTOR DEBBIE V86

Recs. over 28990 3.4 984 3.7 1083

LTD: 2611d 200470m 7223f 6937p

SCHAMAUN BS GORDON GLENN ET 120023664460

Genetic Conditions: PT DT MT WT BH2T BH14T

PPR: +2 94%R PTAT: +0.2 93%R (08/24)

PTA: -100m +4f +13p -128NM\$ 94%R (GEN)

JO-DEE NEMO RISKY 68116761

Genetic Conditions: PT DT MT WT BH2T BH14C

09/03 3E-E94 E94 E94 E93 E93 E95 (12/18)

Lifetime: 2532d 187270m 7033f 6034p

TOP ACRES WIZDOM 68172482

Genetic Conditions: PT DT MT WT BH2T BH14T

PPR: +19 92%R PTAT: +0.4 95%R (08/24)

PTA: +308m +1f +7p +119NM\$ 96%R (MACE)

CUTTING EDGE T DELILAH 68147909

Genetic Conditions: PT DT MT WT BH2T BH14T

06/07 2E-E95 E94 E96 E94 E94 E95 (07/19)

Protein Plus

02/02 365d 2X 18950 4.5 857 3.6 688 DHIR

03/04 306d 2X 19450 5.0 978 3.9 766 DHIR

04/06 262d 2X 16670 4.9 812 3.8 636 DHIR

05/05 358d 2X 22270 4.9 1101 3.7 832 DHIR

06/05 365d 2X 32770 4.7 1554 3.6 1170 DHIR

Lifetime: 1743d 114130m 5495f 4250p

* Supreme Champion International '18, '19

* Supreme Champion Eastern National 2018

* All American Aged Cow '19, 5 Yr Old '18

* 4 Yr Old Res All American 2017

* All American Sr 3 Yr Old '16 Sr 2 Yr Old '15

* Sr Best 3 Fmls Member All American '15, '16, '17, '18

LOT 18 KULP GEN ZEUS SHIRLEY ET

REG: 840003258683785
 DOB: 12/01/2022 TATTOO: 13890

BRED 4/30/24 TO:
 HILLTOP ACRES TOP NOTCH

RED BRAE PRELUDE ZEUS (M) 193849
 Genetic Conditions: (M*) PT DT WT BH2T BH14T
 PPR: -1 98%R PTAT: +0.0 99%R (08/24)
 PTA: -854m -7f -14p -8NM\$ 99%R (MACE)
 PTA PL: +0.2 SCS: +2.85 DPR: +1.4 SCE: +2.3
 PTA LIV: +2.3
 4219 dau. av. 19663 4.1 805 3.4 672
 2167 class. dau. av. FS:84.6 UDC:0.25 FLC:-0.86

BLESSING PR SHIRLAN 834448
 09/05 3E-E93 E95 E96 E95 E92 E92 (11/02) *CERT*
 02/00 289d 2X 14400 4.1 592 3.6 518 DHIA
 02/11 299d 2X 12670 4.3 549 3.6 462 DHIA
 04/00 305d 2X 24140 5.1 1228 3.7 884 DHIA
 05/00 365d 2X 31740 5.7 1804 3.5 1117 DHIR
 06/01 365d 2X 28880 4.9 1419 3.8 1092 DHIR
 08/02 365d 2X 30440 5.2 1578 3.4 1041 DHIR
 10/03 104d 2X 7910 4.7 371 3.7 295 DHIR
 Lifetime: 2433d 172140m 8642f 6233p
 * NATIONAL TOTAL PERFORMANCE 2000
 * 5 YR OLD ALL AMERICAN 1998
 * 4 YR OLD RES ALL AMERICAN 1997
 * SR BEST 3 FMLS MEMBER RES ALL AMERICAN 1998
 * SR BEST 3 FMLS MEMBER RES ALL AMERICAN 1997
 * AGED COW HM ALL AMERICAN 2001
 * JR 3 YR OLD HM ALL AMERICAN 1996
 * JR 2 YR OLD NOM ALL AMERICAN 1995

CONSIGNOR:
 PERRY BROOK DAIRY | WHITING VT

BETTA VUE EMORY PRELUDE ET 187668
 Genetic Conditions: PT DT MT WT BH2T BH14T E91
 PPR: -64 99%R PTAT: -0.5 99%R (08/24)
 PTA: -98m -22f -9p -220NM\$ 99%R (MACE)

RED BRAE PATRICK ZADEVA 838249
 Genetic Conditions: PT DT MC WT BH2T BH14T
 04/11 E92 E94 E93 E91 V89 E92 (03/99) *CERT*
 05/04 365d 2X 27940 4.9 1372 3.7 1033 DHIR

BLESSING CLINE JADE WARREN 183076
 Genetic Conditions: PT DT MT WT BH2T BH14T E90
 PPR: -82 87%R PTAT: -0.3 87%R (08/24)
 PTA: -1780m -37f -48p -357NM\$ 90%R (MACE)

BLESSING KOHL SHIRLEY 761983
 13/01 4E-E90 E91 E91 E90 V86 E90 (11/99)
 02/02 324d 2X 17120 4.2 711 3.7 638 DHIR
 03/02 365d 2X 22110 4.3 954 3.9 856 DHIR
 04/04 344d 2X 23670 4.1 974 3.8 896 DHIR
 05/05 365d 2X 21790 4.2 919 4.0 861 DHIR
 06/07 365d 2X 26330 4.4 1148 3.8 1002 DHIR
 07/11 344d 2X 26320 4.4 1167 3.7 979 DHIR
 10/01 365d 2X 29630 4.7 1382 3.6 1070 DHIR
 12/04 290d 2X 21490 4.1 890 3.4 724 DHIR
 Lifetime: 2936d 197320m 8523f 7393p

3rd Dam: **BLESSING BEAUTICIAN KING SHIRL 2E**
 8/10 365d 2x 24430 4.1 1004 3.5 856

LOT 19 OPSALJ DYNAMITE PAPARAZZI

REG: 68215119
 DOB: 12/05/2020 TATTOO: OR16
 03/00 V86 V88 V85 V86 V86 V85 (12/23)
 02/07 323d 2X 19990 4.1 822 3.6 712 DHIA
 * WINTER HFR CALF RES ALL AMERICAN 2021
 * WINTER YRLG HFR NOM ALL AMERICAN 2022
 * 5th WINTER YRLG HFR INTERNATIONAL 2022
 * 1st WINTER YRLG HFR EASTERN NATIONAL 2022
 * 2nd WINTER HFR CALF INTERNATIONAL 2021

FRESH 7/21/2024
 1ST TEST 79 LBS.

PAPARAZZI
 2X NOMINATED
 ALL-AMERICAN
 NOW FRESH!



3rd Dam: **DUBLIN-HILLS PRECIOUS 2E91**
 07/04 311d 2X 27610 3.5 968 3.0 834 DHIA
 Lifetime: 1844d 118540m 4491f 3882p
 * 3rd FALL HFR CALF EASTERN NATIONAL 2009
 * JR CHAMPION MD STATE FAIR 2009
 * 1st 4 YR OLD MD STATE SHOW 2013

4th Dam: **DUBLIN-HILLS PEPPY VG88**
 03/04 265d 2X 16710 4.1 681 3.3 544 DHIA
 5th Dam: **DUBLIN-HILLS CC PIPSTER VG89**
 04/10 297d 2X 19180 4.1 789 3.4 653 DHIA

CONSIGNOR:
 PETER VAIL | VALATIE NY

LA RAINBOW BFLY DYNAMITE ETV 840003129321096
 Genetic Conditions: *TM PT DT MT WT BH2T BH14T
 PPR: +58 57%R PTAT: -0.2 51%R (08/24)
 PTA: -301m -3f +10p +91NM\$ 66%R (MACE)
 PTA PL: +0.3 SCS: +2.92 DPR: +2.3 SCE: +2.1
 PTA LIV: +0.1
 73 dau. av.
 42 class. dau. av. FS:0.0 UDC:0.33 FLC:-1.06

DUBLIN-HILLS PERSEPHONE 68178558
 Genetic Conditions: PT DT MT WT BH2T BH14T
 07/07 2E-E90 E91 E94 E91 E91 V88 (02/24)
 02/01 305d 2X 16270 4.1 669 3.2 525 DHIR
 03/05 305d 2X 23240 4.2 985 3.0 700 DHIR
 03/05 336d 2X 24890 4.2 1056 3.0 756 DHIA
 04/05 305d 2X 24790 4.0 1003 3.0 749 DHIA

SHILOH BROOKNGS CADENCE ET *TM 71130650
 Genetic Conditions: PT DT MT WT BH2T BH14T
 PPR: +73 98%R PTAT: +0.6 99%R (08/24)
 PTA: +687m +25f +28p +277NM\$ 99%R (MACE)

LA RAINBOW BFLY DELIGHT ET 840003012749336
 Genetic Conditions: PT DT MT WT BH2C BH14T
 06/03 E91 E90 E91 E90 E92 E92 (03/20)
 05/10 365d 3X 26130 3.7 961 3.1 814 DHIR

OUR DESIGN GIB WALTER 68166897

DUBLIN-HILLS PHOEBE 68158431
 02/03 225d 2X 13920 3.8 530 3.1 435 DHIA
 03/06 360d 2X 21620 4.0 868 3.6 780 DHIA

FROM THE 
OF THE BREED'S
HIGH-RANKING
GENOMIC FAMILY!

PERRY BROOK LUCKY INDIA
'VG87/88MS'
#2 PPR COW | DAM OF LOT 20



PERRY BROOK BUSH INDIAN 'V88/90MS'
GRANDDAM OF LOT 20



PERRY BROOK P CRAZY HORSE
MATERNAL BROTHER OF LOT 20

CRAZY HORSE
#1 PPR & #1 FAT
Bull in the Breed
(8/24)

LOT 20 PERRY BROOK JOEY INTELLECT ETV

REG: 68232005
DOB: 12/21/2023 TATTOO: 14379
Genetic Conditions: PT DT MT WT BH2T BH14T
PPR: +173 57%R PTAT: +0.2 65%R
PTA: +1527m +68f +58p +608NM\$ 99%\$ (GEN)
(08/24)

3rd Dam: PERRY BROOK EDDIE BOW GP83
3/11 314d 3X 22100 3.9 861 3.5 772
4th Dam: PERRY BROOK AGENDA CHEROKEE VG86
2/01 351d 3X 19980 4.6 913 3.8 750
5th Dam: PERRY BROOK AGENDA INDIAN VG86
4/02 365d 3X 26400 4.8 1272 3.7 979

CONSIGNOR:
KYLIE (QUESNEL) CHITTENDEN | WHITING VT

PINE-TREE JONMAR JOEY ETV 840003231545339
Genetic Conditions: PT DT MT WT BH2T BH14T
PPR: +203 63%R PTAT: +0.3 69%R (08/24)
PTA: +1219m +70f +58p +692NM\$ 67%R (GEN)
PTA PL: +3.2 SCS: +2.84 DPR: +0.1 SCE:
PTA LIV: +1.0
0 dau. av.

PERRY BROOK LUCKY INDIA 68209146
Genetic Conditions: PT DT MT WT BH2T BH14T
02/08 V87 V86 V88 +84 V85 V88 (03/23) *CERT*
PPR: +208 70%R PTAT: +0.5 78%R
PTA: +1413m +69f +57p +741NM\$ 99%\$ (GEN)
DEV: +3035m +153f +121p (08/24)
01/10 323d 3X 21830 4.8 1052 3.5 768 DHIR
02/10 365d 3X 30440 4.5 1365 3.6 1107 DHIR

PORTMANN BS BAYS JONMAR 120145720068
Genetic Conditions: PT DT MT WT BH2T BH14T SUPERIOR
PPR: +140 85%R PTAT: +0.5 92%R (08/24)
PTA: +1290m +48f +43p +463NM\$ 93%R (MACE)

AMBER RAE HIGH SOCIETY ET 840003201521533
Genetic Conditions: PT DT MT WT BH2T BH14T
03/08 V85 V88 V88 V86 +83 +84 (07/22) *CERT*
02/04 365d 2X 27180 4.9 1340 3.8 1041 DHIR

NORTH STAR LUCKY CHANCE ET 840003142563183
Genetic Conditions: PT DT MT WT BH2T BH14T
PPR: +167 87%R PTAT: -0.1 93%R (08/24)
PTA: +1954m +63f +61p +615NM\$ 94%R (GEN)

PERRY BROOK BUSH INDIAN 68209117
Genetic Conditions: PT DT MT WT BH2T BH14T
04/06 V88 V86 V88 +80 V87 E90 (01/22)
PPR: +142 73%R PTAT: +0.4 80%R
PTA: +394m +19f +23p +541NM\$ 98%\$ (GEN)
DEV: +789m +39f +49p (08/24)
01/11 303d 3X 14340 4.3 615 3.7 524 DHIR
02/11 365d 3X 28570 4.2 1199 3.6 1022 DHIR
04/02 345d 3X 25040 4.5 1138 3.7 923 DHIR
05/04 365d 3X 21970 4.4 967 3.8 836 DHIR

LOT 21 CHER-MI HALANO ARIADNE NP

REG: 840003272634085

DOB: 04/22/2024 TATTOO: 1844

Genetic Conditions: PC DT MT WT BH2T BH14T

A2A2

PPR: +146 56%R PTAT: +0.9 UDC +1.60 64%R

PTA: +661m +28f +30p +400NM\$ 92%\$ (GEN)

PL +3.7 DPR +1.3 (08/24)

#1 POLLED UDC +1.60

ARTHA

CONSIGNOR:

MILES H. & CHERYL S. TUDHOPE, CHER-MI FARM | ORWELL VT

HALANO P 120162719137
Genetic Conditions: PC DT MT WT BH2T BH14T
PPR: +153 59%R PTAT: +0.7 64%R (08/24)
PTA: +507m +10f +21p +288NM\$ 62%R (GEN)
PTA PL: +4.5 SCS: +2.69 DPR: +3.6 SCE: +3.5
PTA LIV: +2.2
0 dau. av.

CHER-MI JONMAR ARTHA 840003240589897
Genetic Conditions: PT DT MT WT BH2T BH14T
02/02 +84 +82 V86 +81 V85 +84 (05/24)
PPR: +136 63%R PTAT: +0.7 UDC +1.2 75%R
PTA: +882m +47f +39p +476NM\$ 96%\$ (GEN)
DEV: +624m +46f +10p (08/24)
02/01 143d 2X 7917 4.0 318 3.1 245 RIP

GOLDHILL NICE GP CALANO SG ET 120146846576
PPR: +116 48%R PTAT: +0.1 49%R (08/24)
PTA: +291m -2f +19p +212NM\$ 58%R (MACE)

HALLA P 120141496103
G+-84 SW
03/01 357d 2X 21254 4.6 974 3.6 773 DHIA

PORTMANN BS BAYS JONMAR 120145720068
Genetic Conditions: PT DT MT WT BH2T BH14T
PPR: +140 85%R PTAT: +0.5 92%R (08/24)
PTA: +1290m +48f +43p +463NM\$ 93%R (MACE)

CHER-MI SILVER AMBER 840003209882659
Genetic Conditions: PT DT MT WT BH2T BH14T
02/05 V85 +84 V86 +84 V85 +84 (08/22) *CERT*
PPR: +93 67%R PTAT: +0.2 75%R
PTA: +579m +17f +27p +287NM\$ 80%\$ (GEN)
DEV: +1806m +58f +90p (08/24)
02/00 365d 2X 24250 4.4 1079 3.5 844 DHIR
03/03 360d 2X 25350 4.7 1182 3.6 914 DHIR

3rd Dam: CHER-MI VERSACE SUGARS EX90

03/04 365d 2X 27450 4.8 1327 3.7 1017 DHIR

05/09 365d 2X 30590 5.0 1543 3.5 1084 DHIR

Lifetime: 1723d 125440m 5939f 4595p

LOT 22 CHER-MI HALANO FONTEYN NP

REG: 840003272634084

DOB: 04/21/2024 TATTOO: 1843

Genetic Conditions: PC DT MT WT BH2T BH14T

BB A2A2

PPR: +161 55%R PTAT: +0.4 UDC +1.0 63%R

PTA: +258m +22f +26p +446NM\$ 95%\$ (GEN)

PL +5.5 DPR +2.6 (08/24)



FLORA

CONSIGNOR:

MILES H. & CHERYL S. TUDHOPE, CHER-MI FARM | ORWELL VT

HALANO P 120162719137
Genetic Conditions: PC DT MT WT BH2T BH14T
PPR: +153 59%R PTAT: +0.7 64%R (08/24)
PTA: +507m +10f +21p +288NM\$ 62%R (GEN)
PTA PL: +4.5 SCS: +2.69 DPR: +3.6 SCE: +3.5
PTA LIV: +2.2
0 dau. av.

CHER-MI ES FLORA 840003209882706
Genetic Conditions: PT DT MT WT BH2C BH14T
03/07 +83 V85 V85 +80 +84 +82 (05/24)
PPR: +115 63%R PTAT: -0.3 75%R
PTA: +155m +26f +23p +445NM\$ 95%\$ (GEN)
DEV: -990m +26f +9p (08/24)
02/06 286d 2X 16250 5.2 844 3.9 633 DHIR
03/04 144d 2X 10368 4.4 460 3.2 333 RIP

GOLDHILL NICE GP CALANO SG ET 120146846576
PPR: +116 48%R PTAT: +0.1 49%R (08/24)
PTA: +291m -2f +19p +212NM\$ 58%R (MACE)

HALLA P 120141496103
G+-84 SW
03/01 357d 2X 21254 4.6 974 3.6 773 DHIA

ELMERS LENNOX ELMSTAR 120132233809
Genetic Conditions: PT DT MT WT BH2T BH14T
PPR: +69 86%R PTAT: +0.2 90%R (08/24)
PTA: -407m +7f +5p +217NM\$ 90%R (MACE)

CHER-MI ABS FIGGY 840003138372247
Genetic Conditions: PT DT MT WT BH2T BH14T
03/01 V89 E90 E92 V85 E90 E90 (11/20)
PPR: +99 67%R PTAT: -0.1 75%R
PTA: +393m +28f +24p +413NM\$ 93%\$ (GEN)
DEV: +2132m +140f +94p (08/24)
02/00 323d 2X 20000 4.8 957 3.8 750 DHIR
03/00 303d 2X 23650 5.0 1186 3.6 844 DHIR

3rd Dam: CHER-MI FIFI 3E93

07/02 365d 2X 28280 4.2 1200 3.5 978 DHIR

08/05 365d 2X 32030 4.6 1465 3.6 1138 DHIR

Lifetime: 2420d 165550m 7695f 5948p

4th Dam: CHER-MI TEMPT FIONA VG85

02/11 318d 2X 20190 5.1 1027 3.6 734 DHIR

5th Dam: CHER-MI ALLOY FAYDA 2E91 CERT

05/01 291d 2X 21510 4.9 1055 3.3 708 DHIR

6th Dam: CHER-MI ANYAS FREIDA VG87

03/00 321d 2X 15340 3.9 596 3.5 538 DHIR

LOT 23 CHER-MI PACTOLE ADAMMA

REG: 840003240589905
 DOB: 04/23/2022 TATTOO: 1752
 Genetic Conditions: PT DT MT WT BH2C BH14T
 PPR: +104 59%R PTAT: +0.3 66%R
 PTA: +706m +28f +26p +346NM\$ 87%\$ (GEN)
 (08/24)
 02/02 61d 2X 3667 3.8 140 3.2 117 RIP



3rd Dam: CHER-MI WURL AURORA VG87
 04/02 344d 2X 22920 4.4 1002 3.5 811 DHIR
4th Dam: CHER-MI PRES AIDA 2E90
 Lifetime: 1816d 102970m 4526f 3800p
5th Dam: CHER-MI JTWY ASTER G+82
 02/00 365d 2X 17390 4.4 765 3.3 574 DHIR
6th Dam: CHER-MI EMORY ASHLEY VG86
 05/03 365d 2X 20400 4.5 925 3.8 770 DHIR

PACTOLE 5356268551
 Genetic Conditions: PT DT MT WT BH2T BH14T
 QUALIFIED
 PPR: +165 75%R PTAT: +0.4 77%R (08/24)
 PTA: +667m +52f +41p +539NM\$ 82%R (MACE)
 PTA PL: +2.9 SCS: +2.71 DPR: +0.3 SCE: +3.8
 PTA LIV: +0.8
 67 dau. av. 21725 4.6 990 3.7 793
 33 class. dau. av. FS:83.3 UDC:0.40 FLC:0.94

CHER-MI ANIBAL ADAMSEL 840003138372164
 Genetic Conditions: PT DT MT WT BH2C BH14T
 06/00 2E-E90 E91 E93 E91 V87 V89 (08/22)
 02/03 305d 2X 17340 4.1 709 3.4 586 DHIR
 03/03 365d 2X 20530 4.2 864 3.3 686 DHIR
 04/07 342d 2X 22550 4.2 944 3.1 700 DHIR
 05/08 365d 2X 24420 4.1 1013 3.2 780 DHIR

AG BLOWER 815710429
 PPR: +81 73%R PTAT: +0.3 71%R (08/24)
 PTA: +293m +12f +22p +203NM\$ 81%R (MACE)

MUSOLDE 5356268233
 03/04 305d 2X 23878 4.4 1056 3.7 880 DHIA

SCHARZ BS VIGOR ANIBAL ET 120083025164
 Genetic Conditions: PT DT MT WT BH2T BH14T
 PPR: +93 96%R PTAT: +0.3 96%R (08/24)
 PTA: +380m +6f +21p +317NM\$ 97%R (MACE)

CHER-MI WONDERMENT APRIL 68142103
 04/06 V87 E90 V88 V88 V87 V86 (10/16)
 02/03 328d 2X 15230 3.9 593 3.2 493 DHIR
 03/04 298d 2X 20330 4.1 828 3.2 658 DHIR
 04/04 305d 2X 18410 4.2 776 3.2 586 DHIR
 05/04 227d 2X 16510 3.9 647 3.1 515 DHIR

CONSIGNOR:
 MILES H. & CHERYL S. TUDHOPE, CHER-MI FARM | ORWELL VT

LOT 24 HEILINGER PACTOLE APPLE

REG: 68222968
 DOB: 08/06/2022 TATTOO: B948
 Genetic Conditions: PT DT MT WT BH2T BH14T
 PPR: +135 59%R PTAT: +0.6 66%R
 PTA: +830m +33f +37p +408NM\$ 93%\$ (GEN)
 (08/24)

BRED 2/01/2024 TO
SWITZER TALS JNMR DUBAI 9B943
 (Jonmar X Switzer Tals Thunder Donia V87)

PACTOLE 5356268551
 Genetic Conditions: PT DT MT WT BH2T BH14T
 QUALIFIED
 PPR: +165 75%R PTAT: +0.4 77%R (08/24)
 PTA: +667m +52f +41p +539NM\$ 82%R (MACE)
 PTA PL: +2.9 SCS: +2.71 DPR: +0.3 SCE: +3.8
 PTA LIV: +0.8
 67 dau. av. 21725 4.6 990 3.7 793
 33 class. dau. av. FS:83.3 UDC:0.40 FLC:0.94

HEILINGER MAJESTE ALEXA 68208201
 Genetic Conditions: PT DT MT WT BH2T BH14T
 04/01 V86 V87 V88 V85 V86 +84 (07/24)
 PPR: +121 68%R PTAT: +0.4 77%R
 PTA: +1560m +35f +43p +362NM\$ 89%\$ (GEN)
 DEV: +3590m +89f +87p (08/24)
 02/01 283d 2X 19030 4.0 752 3.2 615 DHIA
 03/00 298d 2X 23370 3.9 903 3.2 754 DHIA

AG BLOWER 815710429
 PPR: +81 73%R PTAT: +0.3 71%R (08/24)
 PTA: +293m +12f +22p +203NM\$ 81%R (MACE)

MUSOLDE 5356268233
 03/04 305d 2X 23878 4.4 1056 3.7 880 DHIA

MAJESTE 8843844646
 Genetic Conditions: PT DT MT WT BH2T BH14T
 PPR: +118 89%R PTAT: +0.1 93%R (08/24)
 PTA: +1354m +32f +45p +430NM\$ 94%R (MACE)

CIE HEILINGER GET LUCKY AMANDA 68183587
 04/06 V88 V88 E90 V87 V88 V88 (08/21) *CERT*
 02/03 326d 2X 22290 3.5 777 3.4 747 DHIR
 03/04 300d 2X 23230 3.7 862 3.3 767 DHIR
 04/03 324d 2X 30250 3.6 1079 3.2 976 DHIR

CONSIGNOR:
 LAURA HEILINGER | LEBANON PA



L CENTURY MARTINI BAILEYS 'E90/90MS'

MATERNAL SISTER TO LOT 25

LOT 25 L CENTURY DESIGN BLAKELY

REG: 68233038
 DOB: 12/12/2023 TATTOO: L1656
 Genetic Conditions: PT DT MT WT BH2T BH14T
 PPR: +82 57%R PTAT: +0.4 65%R
 PTA: +660m +23f +23p +258NM\$ 76%\$ (GEN)
 (08/24)

3rd Dam: L CENTURY TITANIUM BELLA VG88

06/01 355d 3X 36300 3.4 1236 3.3 1206
 Lifetime: 1910d 138560m 5657f 4773p

4th Dam: L S CENTURY PUZZLE BECKY TWIN V85 SBC

07/00 305d 2X 22560 4.1 928 3.5 793
 Lifetime: 2001d 121392m 5319f 4350p

5th Dam: LS CENTURY PRESTIGE BABE NC

03/05 305d 2X 15450 4.4 679 3.8 583

6th Dam: LS CENTURY BELLE VG85

09/07 305d 2X 18820 4.3 815 3.3 616 DHIA
 Lifetime: 2953d 133260m 5701f 4660p

CONSIGNOR:

LEWIS CENTURY STOCK FARMS INC | LA GRANGE IN

HF DESIGN ET 840003218804016

Genetic Conditions: PT DT MT WT BH2T BH14T
 PPR: +124 64%R PTAT: +0.6 70%R (08/24)
 PTA: +589m +31f +33p +322NM\$ 67%R (GEN)
 PTA PL: +1.3 SCS: +2.96 DPR: +0.1 SCE: +2.8
 PTA LIV: -0.2
 0 dau. av.

L CENTURY EYORE BRONX 68177511

Genetic Conditions: PT DT MT WT BH2T BH14T
 07/02 V87 V89 V87 V86 V87 V87 (09/23)
 PPR: +29 68%R PTAT: +0.2 76%R
 PTA: +111m +6f +0p +83NM\$ 41%\$ (GEN)
 DEV: +751m +32f +20p (08/24)
 02/00 293d 3X 19070 4.3 827 3.4 644 DHIR
 03/00 305d 3X 22660 3.7 837 3.3 750 DHIR
 04/02 305d 3X 26500 3.5 936 3.2 860 DHIR
 05/04 323d 3X 26930 3.3 902 3.2 854 DHIA
 06/05 289d 3X 28210 4.4 1237 3.2 915 DHIR
 Lifetime: 1669d 130130m 4975f 4263p

ELMERS LENNOX ELMSTAR 120132233809

Genetic Conditions: PT DT MT WT BH2T BH14T
 PPR: +69 86%R PTAT: +0.2 90%R (08/24)
 PTA: -407m +7f +5p +217NM\$ 90%R (MACE)

HF LC CHASING DREAMS ET 840003140967866

Genetic Conditions: PT DT MT WT BH2T BH14T
 04/00 V88 E90 V88 +84 E91 V87 (09/22) *CERT*
 03/11 365d 2X 31210 4.7 1457 3.7 1147 DHIR

CHER-MI NELGOR EYORE *TM 72376820

Genetic Conditions: PT DT MT WT BH2T BH14T
 PPR: +38 84%R PTAT: +0.0 79%R (08/24)
 PTA: +378m -1f +9p +77NM\$ 92%R (GEN)

L CENTURY PEPPER BECCA 68145001

05/07 +83 V86 V86 V86 +84 +80 (06/18) *CERT*
 PPR: +86 52%R PTAT: +0.4 60%R
 PTA: +335m +30f +13p +271NM\$ 78%\$
 DEV: +1623m +94f +55p (08/24)
 02/06 351d 3X 33380 3.8 1255 3.3 1118 DHIR
 03/07 305d 3X 32550 4.9 1603 3.4 1093 DHIR
 05/03 305d 3X 26050 3.8 993 3.2 834 DHIR
 06/06 305d 3X 27470 4.6 1268 3.4 927 DHIR
 Lifetime: 1780d 157180m 6786f 5358p

LOT 26 L CENTURY JUKE CALLA

REG: 840003243313243
 DOB: 01/13/2023 TATTOO: L1548

BRED 4/07/24 TO

LA RAINBOW SWEET SUNNY D ETV 9BS947

TRIANGLE ACRES CARTER JUKE 840003139214232

Genetic Conditions: PT DT MT WT BH2T BH14T
 PPR: -2 87%R PTAT: +0.2 91%R (08/24)
 PTA: -419m -9f -8p -83NM\$ 94%R (GEN)
 PTA PL: +1.0 SCS: +2.74 DPR: -0.7 SCE: +2.9
 PTA LIV: +0.5
 142 dau. av. 19710 4.3 844 3.5 688
 85 class. dau. av. FS:83.5 UDC:0.72 FLC:1.35

L CENTURY BUCKY CLARISSA 840003207491064

04/00 V85 +83 V86 V85 V85 V85 (04/24)
 PPR: +90 42%R PTAT: -0.1 50%R
 PTA: +908m +32f +27p +343NM\$ 87%\$
 DEV: +2354m +73f +60p (08/24)
 01/10 283d 3X 21590 3.9 846 3.0 643 DHIR
 02/09 300d 3X 26980 3.7 996 3.1 830 DHIR

VOELKERS TD CARTER *TM 68119645

Genetic Conditions: *TM PT DT MT WT BH2T BH14T
 PPR: +19 98%R PTAT: +0.8 99%R (08/24)
 PTA: +992m +22f +19p +37NM\$ 99%R (MACE)

TRIANGLE ACRES DRK JUPITER 840003125428862

Genetic Conditions: PT DT MT WT BH2T BH14T
 06/03 2E-E94 E94 E95 E94 E93 E93 (07/21)
 Lifetime: 1492d 102240m 4764f 3587p

AMBER RAE GET LUCKY BUCKY 840003140121675

Genetic Conditions: PT DT MT WT BH2C BH14T
 PPR: +132 87%R PTAT: -0.4 86%R (08/24)
 PTA: +1234m +51f +47p +486NM\$ 92%R (MACE)

L CENTURY BUSH CAMRYN 840003136991127

04/00 V85 V87 V85 +84 +84 V85 (10/20)
 PPR: +36 49%R PTAT: +0.4 57%R
 PTA: +262m +18f +8p +125NM\$ 50%\$
 DEV: +527m +54f +20p (08/24)
 02/00 305d 3X 21730 4.1 892 3.4 728 DHIR
 03/05 365d 3X 32070 4.0 1276 3.3 1060 DHIR
 04/07 259d 3X 20780 4.5 931 3.2 672 DHIR
 05/07 53d 3X 3010 6.6 198 3.5 104 DHIR

CONSIGNOR:

LEWIS CENTURY STOCK FARMS INC | LA GRANGE IN



L CENTURY SPARK SPENCER
LOT 27



LA RAINBOW SWEET SMILE ETV 'EX91'
3RD DAM OF LOT 28

LOT 27 L CENTURY SPARK SPENCER

REG: 840003243313200
DOB: 07/26/2022 TATTOO: L1505
01/09 57d 2915 3.5 101 3.0 87 RIP
BRED 8/04/2024 TO
HILLTOP ACRES TOP NOTCH

3rd Dam: HILLTOP ACRES GR SUGAR ET VG88
03/08 290d 3X 22240 4.6 1025 3.2 717 DHIR
04/08 305d 3X 27220 3.6 974 3.2 860 DHIR
Lifetime: 1719d 126910m 4995f 4150p
4th Dam: OLSONS SUES ZEUS SUSIE ET 2E92
Protein Plus
02/06 365d 3X 28670 4.5 1296 3.5 1003 DHIR
03/09 365d 3X 32270 5.0 1604 3.6 1165 DHIR
05/00 365d 3X 33330 4.7 1579 3.6 1207 DHIR
07/05 365d 3X 32940 5.0 1658 3.4 1111 DHIR
Lifetime: 2078d 166950m 8200f 6055p
* SR 3 YR OLD HM ALL AMERICAN 2010

CONSIGNOR:
LEWIS CENTURY STOCK FARMS INC | LA GRANGE IN

LA RAINBOW SWEET SPARK ETV P 840003200520226
Genetic Conditions: PT DT MT WT BH2T BH14T
PPR: +9 77%R PTAT: +0.8 76%R (08/24)
PTA: +357m -7f +12p -60NM\$ 86%R (GEN)
PTA PL: -0.7 SCS: +3.06 DPR: -1.7 SCE: +2.1
PTA LIV: -1.1
50 dau. av. 20714 4.2 874 3.4 709
11 class. dau. av. FS:84.0 UDC:1.11 FLC:0.67

L CENTURY ADVISOR STRUDEL 840003136991154
Genetic Conditions: PT DT MT WT BH2T BH14T
06/10 V86 V87 V88 +83 +84 V86 (04/24)
01/11 305d 3X 19150 3.8 731 3.6 686 DHIR
03/01 363d 3X 24430 4.2 1027 3.7 908 DHIR
04/03 284d 3X 19470 4.3 841 3.9 750 DHIR
05/02 364d 3X 27180 4.4 1196 3.7 996 DHIR
5th Dam: LEIGH RIVER ACE SUE E90/91MS
04/03 365d 3X 37110 4.2 1542 3.2 1205 DHIR
Lifetime: 2512d 213200m 8993f 7061p
* FALL YRLG HFR NOM ALL AMERICAN 2004
* FALL HFR CALF NOM ALL AMERICAN 2003

DOUBLE W KADE P 68186608
Genetic Conditions: PT DT MT WT BH2T BH14T
PPR: +116 92%R PTAT: +0.2 96%R (08/24)
PTA: +417m +26f +26p +310NM\$ 97%R (GEN)
LA RAINBOW SWEET SIESTA ET 840003012749401
Genetic Conditions: PT DT MT WT BH2T BH14T
04/03 1E-E90 E90 V87 E90 E91 E91 (12/21)
02/09 305d 2X 21290 4.1 882 3.5 737 DHIR

BLESSING BROOKINGS ADVISOR *TM 68150445
Genetic Conditions: *TM PT DT WT BH2T BH14T
PPR: +111 94%R PTAT: +0.1 94%R (08/24)
PTA: -55m +35f +21p +418NM\$ 98%R (GEN)

L CENTURY SEAMAN SPLENDA 68173243
05/07 +83 V86 V86 V86 +84 +80 (06/18) *CERT*
01/10 351d 3X 18040 4.0 724 3.5 633 DHIR
02/11 112d 3X 5540 3.5 192 3.2 178 DHIR

6th Dam: LEIGH RIVER KING SUZETTE NC
04/02 341d 2X 19180 3.7 712 3.2 605 DHIA

LOT 28 LA RAINBOW SWEET SUNGLOW ET

REG: 840003263485821
DOB: 04/05/2024 TATTOO: 64L
Genetic Conditions: PT DT MT WT BH2T BH14T
PPR: +165 55%R PTAT: +0.7 63%R
PTA: +1085m +51f +52p +482NM\$ 96%\$ (GEN)
(08/24)

Oldest Registered Prince Daughter
in the U.S.

3rd Dam: LA RAINBOW SWEET SMILE ETV EX91
03/01 365d 2X 24320 4.5 1086 3.5 846 DHIR
4th Dam: LA RAINBOW SWEET SILK ETV 2E92
01/09 365d 2X 26240 5.0 1321 3.9 1025 DHIR
03/07 305d 2X 22400 5.0 1129 3.4 757 DHIR
03/07 365d 2X 26890 5.3 1425 3.5 929 DHIR
* 1st 4 YR OLD OH STATE SHOW 2019

CONSIGNOR:
BRIAN P. LAMMERS | NEW KNOXVILLE OH

HILLTOP ACRES P PRINCE OCS 840003254238464
Genetic Conditions: PT DT MT WT BH2T BH14T
PPR: +198 61%R PTAT: +0.8 66%R (08/24)
PTA: +500m +59f +44p +647NM\$ 65%R (GEN)
PTA PL: +4.2 SCS: +2.67 DPR: +0.0 SCE:
PTA LIV: +1.8
0 dau. av

LA RAINBOW SWEET SUNDOWN ETV 840003136991154
Genetic Conditions: PT DT MT WT BH2T BH14T
PPR: +105 57%R PTAT: +0.7 66%R
PTA: +754m +30f +35p +275NM\$ 79%\$ (GEN)
(08/24)
Now fresh at 1-11

5th Dam: LA RAINBOW SWEET SATIN NC
6th Dam: LA RAINBOW SWEET DENIM V87
3/03 365d 2X 23280 4.3 1011 3.6 830
7th Dam: LA RAINBOW SWEET VELVET V88
5/02 365d 2X 27720 4.6 1286 3.7 1013

PACTOLE 5356268551
Genetic Conditions: PT DT MT WT BH2T BH14T
PPR: +165 75%R PTAT: +0.4 77%R (08/24)
PTA: +667m +52f +41p +539NM\$ 82%R (MACE)

HILLTOP ACRES PRINCESS ETV 840003012749401
Genetic Conditions: PT DT MT WT BH2T BH14T
03/09 1E-E91 E91 E91 E90 E90 E91 (04/23)
02/11 365d 3X 44160 5.7 2525 3.8 1696 DHIR

HF DESIGN ET 840003218804016
Genetic Conditions: PT DT MT WT BH2T BH14T
PPR: +124 64%R PTAT: +0.6 70%R (08/24)
PTA: +589m +31f +33p +322NM\$ 67%R (GEN)

LA RAINBOW SWEET SUNRAY ET 840003207119345
Genetic Conditions: PT DT MT WT BH2T BH14T
02/04 +83 +80 V85 G78 +82 +84 (07/23)
PPR: +28 66%R PTAT: +0.8 75%R
PTA: +596m -6f +19p +37NM\$ 31%\$ (GEN)
DEV: +129m -64f -2p (08/24)
01/10 305d 3X 21880 3.6 791 3.2 698 DHIA



LA RAINBOW SWEET VIOLET ETV
'VG86'
LOT 29



LA RAINBOW SWEET VANNA ET '2E93/94MS'
DAM OF LOT 29



LA RAINBOW SWEET VIXEN ET 'V87'
GRANDDAM OF LOT 29

LOT 29 LA RAINBOW SWEET VIOLET ETV

REG: 840003148069036
DOB: 03/19/2019 TATTOO: 179L
Genetic Conditions: PT DT MT WT BH2T BH14T
05/01 V86 E90 V88 V88 +84 +84 (05/24) *CERT*
PPR: +82 69%R PTAT: +0.4 77%R
PTA: +776m +18f +24p +206NM\$ 69%\$ (GEN)
DEV: +3328m +82f +106p (04/24)
02/01 305d 3X 23350 3.8 878 3.2 737 DHIA
03/06 305d 3X 28180 3.8 1080 3.3 930 DHIR
* 2nd JR 3 YR OLD SOUTHEAST NATIONAL 2022

FRESH AGAIN AT 5/01

BRED 8/24/2024 TO
LA RAINBOW SWEET O'SULLY
(See pedigree Lot 82)

3rd Dam: LA RAINBOW SWEET VERONA VG85
03/05 313d 2X 21520 4.5 975 3.5 748 DHIR
* 2nd SUMMER YRLG HFR OH STATE FAIR 2014
4th Dam: LA RAINBOW SWEET VENICE VG87 CERT
04/00 365d 2X 32511 4.4 1420 3.4 1106 DHIR
5th Dam: LA RAINBOW SWEET VIENA ET EX91 CERT
03/04 365d 2X 33000 3.6 1201 3.3 1073 DHIR
Lifetime: 1781d 141750m 5406f 4568p

CONSIGNOR:
ASHTON GIESY | TRUMANSBERG, NY

DOUBLE W KADE P 68186608
Genetic Conditions: PC DT MT WT BH2T BH14T
SUPERIOR
PPR: +109 92%R PTAT: +0.1 96%R (04/24)
PTA: +355m +26f +24p +275NM\$ 97%R (GEN)
PTA PL: +2.4 SCS: +2.87 DPR: +0.9 SCE: +2.1
PTA LIV: +2.0
338 dau. av. 24302 4.2 1029 3.4 838
196 class. dau. av. FS:83.6 UDC:0.55 FLC:0.71

LA RAINBOW SWEET VANNA ET 840003012749398
Genetic Conditions: PT DT MT WT BH2T BH14T
05/10 2E-E93 E91 E93 E91 E94 (07/23)
PPR: +41 71%R PTAT: +0.9 79%R
PTA: +968m +16f +19p +101NM\$ 46%\$ (GEN)
DEV: +2396m +56f +47p (04/24)
Protein Plus
01/11 365d 2X 31670 4.1 1313 3.3 1042 DHIR
03/02 342d 2X 35060 4.1 1447 3.2 1117 DHIR
04/03 365d 3X 38190 3.8 1467 3.1 1188 DHIR
05/08 305d 3X 25850 3.7 948 3.2 826 DHIA
Lifetime: 1528d 140160m 5578f 4498p
* 6th YRLG IN MILK INTERNATIONAL 2019

6th Dam: LA RAINBOW SWEET MARGARITA 2E92 CERT SBC
05/04 365d 2X 40710 3.4 1366 3.1 1253 DHIR
Lifetime: 1808d 150610m 5264f 4847p
1st COMP MERIT COW SOUTHEAST NATIONAL 2002
7th Dam: LA RAINBOW SWEET CHIQUITA VG88 CERT

TROUT RUN DR JAY ET P *TM (D) 68158173
Genetic Conditions: PC DC MT WT BH2T BH14T
PPR: +98 88%R PTAT: -0.3 86%R (04/24)
PTA: -325m +24f +17p +315NM\$ 94%R (GEN)

DOUBLE W THUNDER KADDIE 68162514
03/04 V88 V88 V87 V87 V87 V88 (11/17)
02/01 269d 3X 21390 4.9 1058 3.4 732 DHIR

HILLTOP ACRES B DAREDEVIL ET 840003012559129
Genetic Conditions: PT DT MT WT BH2T BH14T
PPR: -38 96%R PTAT: +0.8 98%R (04/24)
PTA: +384m -14f +7p -62NM\$ 98%R (MACE)

LA RAINBOW SWEET VIXEN ETV 840003012749366
Genetic Conditions: PT DT MT WT BH2T BH14C
02/09 V87 V86 V86 V86 V87 V87 (06/18)
PPR: +49 71%R PTAT: +0.6 78%R
PTA: +592m +36f +9p +180NM\$ 63%\$ (GEN)
DEV: +1204m +90f +10p (04/24)
01/10 361d 2X 20530 4.8 979 3.4 689 DHIR
02/11 357d 2X 17210 5.5 944 3.7 631 DHIR
* 6th YRLG IN MILK INTERNATIONAL 2017

8th Dam: LA RAINBOW SWEET DREAM VG87 CERT
04/06 353d 2X 24600 4.2 1025 3.5 849 DHIR
Lifetime: 1759d 104170m 4461f 3636p

9th Dam: LA RAINBOW SWEET CHERISH 3E90 SBC
07/09 365d 2X 26320 4.8 1255 3.5 934 DHIR
09/01 365d 2X 26040 4.5 1165 3.3 855 DHIR
Lifetime: 3267d 180410m 8058f 6175p

Selections from this Award Winning Breeder Herd

EMPIRE FARM, The DeMays, 2019 Active Master Breeder



EMPIRE LOGAN WISH 'E92/93MS'

03/01 342d 2X 30470 4.4 1338 3.5 1053

Her JORDY bred heifer sells as well as her fresh maternal SEAMAN sister It's the WHIZZBANG family!



EMPIRE WINRITE LOTUS 'EX90'

Unanimous All-American Jr. 2-Year-Old 2023

A DIEGO maternal sister sells bred to Kickstart. One of the specials selling from the LUANN family



EMPIRE LOGAN BELLE 'E92/93MS'

03/03 365d 2X 31070 3.9 1197 3.3 1022

Belle's fresh APEX daughter sells. Granddam is 'SE94' | 28650M. 3rd dam 'VG86' | 148,560M lifetime.



EMPIRE WINRITE LOTUS 'EX90'

1ST JR 2-YEAR-OLD EASTERN NAT'L 2023
1ST JR 2-YEAR-OLD INTERNATIONAL 2023
MATERNAL SISTER TO LOT 30



VINE VALLEY PAUL LUANN '5E'

FOUNDATION FOR LOTS 30-31-32

LOT 30 EMPIRE DIEGO LATITUDE ETV

REG: 68226093

DOB: 10/11/2022 TATTOO: E161

DUE 2/2/24 TO SEXED

HILLTOP ACRES D KICKSTART ET

3rd Dam: TOWPATH E ZEUS LYNX TWINVG86

4th Dam: TOWPATH PROG LATTICE TWIN 2E91

04/08 327d 2X 26440 4.5 1202 3.4 892

Lifetime: 1638d 120430m 5473f 4016p

5th Dam: TOWPATH ENSIGN LUXURY 2E92

05/09 365d 2X 30150 5.2 1553 3.4 1019

Lifetime: 1698d 119200m 5593f 4142p

6th Dam: TOWPATH PRETUS LARK VG88

01/11 365d 2X 18820 3.9 732 3.7 696

7th Dam: TOWPATH EMORY LUSH 2E92

05/10 305d 2X 24610 3.7 900 3.2 792

Lifetime: 1787d 101400m 4140f 3512p

CONSIGNOR:

JASON DEMAY | PALMYRA NY

HILLTOP ACRES DYNAMITE DIEGO ET 68194906

Genetic Conditions: PT DT MT WT BH2T BH14T

PPR: +30 86%R PTAT: +0.9 91%R (08/24)

PTA: -82m -10f +8p +65NM\$ 93%R (MACE)

PTA PL: +1.4 SCS: +2.82 DPR: -2.1 SCE: +2.4

PTA LIV: +1.8

151 dau. av. 21081 4.2 889 3.5 729

87 class. dau. av. FS:84.4 UDC:1.65 FLC:0.97

EMPIRE CES LEXUS ET 68184007

04/08 1E-E92 E92 E93 E92 E92 E91 (06/21)

3/04 365d 27522 3.8 1054 3.5 970

* 2nd FALL YRLG HFR EASTERN STATES EXPO 2018

8th Dam: TOWPATH GALLANT LYNX 3E

7/08 365d 2x 24705 3.7 911 3.5 872

9th Dam: H BRIGEEEN STRETCHY LORNA ET 2E

6/10 334d 2x 19299 4.2 807 3.6 702

10th Dam: VINE VALLEY PAUL LUANN 5E Elite

15/00 365d 2x 27380 4.2 1144

NATIONAL TOTAL PERFORMANCE WINNER, 1979

ALL AMERICAN 2 YEAR OLD, 1970

LA RAINBOW BFLY DYNAMITE ETV 840003129321096

Genetic Conditions: *TM PT DT WT BH2T BH14T

PPR: +58 57%R PTAT: -0.2 51%R (08/24)

PTA: -301m -3f +10p +91NM\$ 66%R (MACE)

HILLTOP ACRES GLN DIGNITY ET 68125189

Genetic Conditions: PT DT MT WT BH2T BH14T

04/06 E90 E92 E90 E90 V88 (12/14)

04/02 305d 3X 30960 4.6 1435 3.6 1121 DHIR

CUTTING EDGE SEAMAN *TM 68137657

Genetic Conditions: *TM PT DT WT BH2T BH14T

PPR: -32 97%R PTAT: +0.4 97%R (08/24)

PTA: +236m +7f +18p -257NM\$ 99%R (MACE)

TOWPATH E JETWAY LOIS 68143177

06/11 2E-E91 E93 E92 E90 E90 (02/19)

02/00 336d 2X 21630 3.9 838 3.1 671 DHIR

03/00 365d 2X 28590 3.3 950 3.2 915 DHIR

04/09 365d 2X 28660 3.9 1116 3.3 942 DHIR

06/10 365d 2X 26060 3.3 857 3.3 873 DHIR

Lifetime: 1933d 126930m 4565f 4217p

11th Dam: VINE VALLEY A. SUN LOIS 5E

9/00 357d 2x 21200 3.9 832

DAM OF ALL AMERICAN PRODUCE, 1974

12th Dam: VINE VALLEY GENERAL'S LISA 3E SBC

6/09 356d 2x 21680 4.1 877

*It's the LuAnn Family!***LOT 31 EMPIRE FAMOUS LOLLYPOP**

REG: 668223605

DOB: 09/11/2022 TATTOO: E157

Genetic Conditions: PT DT MT WT BH2T BH14T

PPR: +27 62%R PTAT: +0.6 70%R

PTA: +392m -5f +8p +27NM\$ 29%\$ (GEN)
(08/24)*DUE 10/30/24 TO SEXED**R N R CARTER POWERBALL*

BROWN HEAVEN R FAMOUS ET 109109715
Genetic Conditions: PT DT MT WT BH2T BH14T
PPR: -4 93%R PTAT: +0.5 96%R (08/24)
PTA: +666m -4f +9p -134NM\$ 97%R (MACE)
PTA PL: -0.8 SCS: +3.10 DPR: -1.4 SCE: +3.1
PTA LIV: -0.8
507 dau. av. 21079 4.1 861 3.3 706
303 class. dau. av. FS:84.4 UDC:0.32 FLC:1.42

EMPIRE THUNDER LEXY 68174528
07/00 3E-E92 E93 E93 V87 E92 E92 (03/23)
Protein Plus
02/01 347d 2X 23110 4.0 913 3.3 767 DHIR
03/02 326d 2X 24740 4.7 1170 3.5 862 DHIR
04/04 310d 2X 17570 3.7 650 3.8 661 DHIR
05/04 341d 2X 27950 4.5 1264 3.5 987 DHIR
06/06 365d 2X 34370 4.2 1451 3.5 1198 DHIR
Lifetime: 1822d 135210m 5797f 4763p0

8th Dam: H BRIGEEN STRETCHY LORNA ET 2E
6/10 334d 2X 19299 4.2 807 3.8 702

JO-DEE NEMO RICHARD ET 68155420
Genetic Conditions: PT DT MT WT BH2T BH14C
PPR: +20 97%R PTAT: +0.4 98%R (08/24)
PTA: +983m -2f +13p -46NM\$ 99%R (MACE)

BROWN HEAVEN GLENN FANTASY 106157091
Genetic Conditions: PT DT MT WT BH2T BH14T
EX-97 CAN
Lifetime: 1748d 128519m 5710f 4770p

CUTTING EDGE SEAMAN *TM 68137657
Genetic Conditions: *TM PT DT MT WT BH2T BH14T
PPR: -32 97%R PTAT: +0.4 97%R (08/24)
PTA: +236m +7f +18p -257NM\$ 99%R (MACE)

TOWPATH E VICTOR LEXY ET 68156928
03/04 +83 V86 V85 V85 +82 +82 (05/17)
02/02 302d 2X 16740 4.4 744 3.5 593 DHIR
03/02 111d 2X 6020 5.4 324 3.5 213 DHIR

9th Dam: VINE VALLEY PAUL LUANN 5E Elite SBC
15/00 365d 2X 27380 4.2 1144
Lifetime 232840m 10010f
NATIONAL TOTAL PERFORMANCE WINNER 1979
NUMEROUS ALL-AMERICAN AWARDS

10th Dam: VINE VALLEY A SUN LOIS 5E SBC
9/00 357d 2X 21200 3.9 832

DAM OF ALL-AMERICAN PRODUCE 1974

11th Dam: VINE VALLEY GENERALS LISA 5E SBC
6/09 356d 2X 21680 4.1 877

3rd Dam: TOWPATH E AGENDA LARK ET 3E90
08/06 365d 2X 35640 4.1 1471 3.7 1320 DHIR
Lifetime: 2044d 151420m 6644f 5720p

4th Dam: TOWPATH INTEL LEGEND 2E93
06/11 305d 2X 32650 3.6 1177 3.2 1040 DHIR
Lifetime: 2163d 160180m 5732f 5254p

* 1st RES GRAND CHAMP NY STATE FAIR 2005

* 2nd 5 YR OLD NY STATE FAIR 2006

5th Dam: TOWPATH JETWAY LUNAR V88
2/03 365d 2x 18780 3.7 693 3.4 639

6th Dam: : TOWPATH PRETUS LUCY V89
8/05 365d 2x 21780 3.9 851 3.5 754

7th Dam: TOWPATH GALLANT LYNX 3E
7/08 334d 2X 24705 3.7 911 3.5 872

CONSIGNOR:

GORDON, KATHY & JASON DEMAY | PALMYRA NY

LOT 32 EMPIRE PB LILLY

REG: 68222428

DOB: 05/02/2022 TATTOO: E137

PPR: +42 39%R 00%R

PTA: +644m +3f +3p +146NM\$ 54%\$

DEV: +3830m +181f +61p (08/24)

01/11 132d 2X 9116 4.2 387 28 258 RIP

*BRED 8/22/2024 TO SEXED**JENNINGS GAP TIME OUT*

3rd Dam: TOWPATH E VICTOR LANA VG87
04/03 365d 2X 33880 3.8 1280 3.1 1038 DHIR

4th Dam: TOWPATH E TITANIUM LAYLA ET 3E92
07/08 365d 2X 31020 3.7 1153 3.1 953 DHIR
Lifetime: 2750d 196190m 8327f 6693p

5th Dam: TOWPATH INTEL LEGEND 2E93
06/11 305d 2X 32650 3.6 1177 3.2 1040 DHIR
Lifetime: 2163d 160180m 5732f 5254p

* 1st RES GRAND CHAMP NY STATE FAIR 2005

* 2nd 5 YR OLD NY STATE FAIR 2006

5th Dam: TOWPATH JETWAY LUNAR V88
2/03 365d 2x 18780 3.7 693 3.4 639

6th Dam: : TOWPATH PRETUS LUCY V89
8/05 365d 2x 21780 3.9 851 3.5 754

7th Dam: TOWPATH GALLANT LYNX 3E
7/08 334d 2X 24705 3.7 911 3.5 872

CONSIGNOR:

JASON DEMAY | PALMYRA NY

R N R CARTER POWERBALL 840003129111837
Genetic Conditions: PT DT MT WT BH2T BH14T
PPR: +63 78%R PTAT: +0.6 81%R (08/24)
PTA: +392m -8f -1p +233NM\$ 85%R (GEN)
PTA PL: +5.5 SCS: +2.81 DPR: +1.7 SCE: +2.0
PTA LIV: +2.9
39 dau. av. 22627 4.2 943 3.3 751
20 class. dau. av. FS:83.9 UDC:0.69 FLC:0.45

EMPIRE FAMOUS LILY 68197460
05/04 2E-E90 V88 E90 E91 E90 E90 (10/23)
02/00 268d 2X 18440 2.9 543 2.9 539 DHIA
02/10 314d 2X 26280 3.5 910 3.2 828 DHIA
03/10 308d 2X 30450 3.4 1038 3.0 906 DHIA
04/10 309d 2X 27180 3.8 1036 3.1 838 DHIA
Lifetime: 1214d 102850m 3567f 3128p

8th Dam: H BRIGEEN STRETCHY LORNA ET 2E

6/10 334d 2X 19299 4.2 807 3.8 702

9th Dam: VINE VALLEY PAUL LUANN 5E Elite SBC

15/00 365d 2X 27380 4.2 1144

Lifetime 232840m 10010f

NATIONAL TOTAL PERFORMANCE WINNER 1979

NUMEROUS ALL-AMERICAN AWARDS

VOELKERS TD CARTER *TM 68119645
Genetic Conditions: *TM PT DT MT WT BH2T BH14T
PPR: +19 98%R PTAT: +0.8 99%R (08/24)
PTA: +992m +22f +19p +37NM\$ 99%R (MACE)

RNR PEANUT EN PEPPERMINT ET 959161
Genetic Conditions: PT DT MC WT BH2T BH14T
09/06 3E-E91 E91 E91 E90 E90 E92 (04/17)
Lifetime: 2666d 181280m 7338f 5954p

BROWN HEAVEN R FAMOUS ET 109109715
Genetic Conditions: PT DT MT WT BH2T BH14T
PPR: -4 93%R PTAT: +0.5 96%R (08/24)
PTA: +666m -4f +9p -134NM\$ 97%R (MACE)

EMPIRE HT LANA 68178858
03/05 V88 V86 V87 V86 V86 E90 (09/19)
02/01 291d 2X 20810 3.7 764 3.2 657 DHIR
03/01 332d 2X 25600 3.3 837 3.0 762 DHIA

10th Dam: VINE VALLEY A SUN LOIS 5E SBC

9/00 357d 2X 21200 3.9 832

DAM OF ALL-AMERICAN PRODUCE 1974

11th Dam: VINE VALLEY GENERALS LISA 5E SBC

6/09 356d 2X 21680 4.1 877



CUTTING EDGE T DELILAH '2E95/95MS'
 2X WORLD DAIRY EXPO SUPREME CHAMPION
 2018, 2019 | 4X ALL-AMERICAN
 DAM OF LOT 34 & 3RD DAM OF LOT 33

**TOWPATH AGENDA DANCER
 '2E92/93MS'**
 2X ALL-AMERICAN NOMINEE
 FOUNDATION DAM FOR LOTS 33-34



LOT 33 TOWPATH JETWAY DANDELION

REG: 68219726
 DOB: 03/08/2022 TATTOO: E135
 02/02 +83 +83 +82 +83 +82 +83 (05/24)
 01/09 233d 2X 13438 4.1 551 3.1 420 RIP

*BRED 1/29/24 TO SEXED
 HILLTOP ACRES DYNAMITE DIEGO ET*

3rd Dam: CUTTING EDGE T DELILAH 2E95
 06/05 365d 2X 32770 4.7 1554 3.6 1170 DHIR
 Lifetime: 1743d 114130m 5495f 4250p
 * Supreme Champion International '18, '19
 * Supreme Champion Eastern National 2018
 * All American Aged Cow '19, 5 Yr Old '18
 * 4 Yr Old Res All American 2017
 * All American Sr 3 Yr Old '16 Sr 2 Yr Old '15

4th Dam: TOWPATH AGENDA DANCER 2E92/93MS
 07/02 365d 2X 22920 4.5 1028 3.9 888 DHIR
 Lifetime: 1930d 109460m 4903f 4243p
 * Winter Yrlg Hfr Hm All American 2010
 * Winter Hfr Calf Nom All American 2009

CONSIGNOR:
 MADELYN DEMAY | PALMYRA NY

FOREST LAWN SIMON JETWAY ET(M) 185301
 Genetic Conditions: PT DT MC WT BH2T BH14T
 E90
 PPR: -114 99%R PTAT: +0.0 99%R (08/24)
 PTA: -425m -19f -26p -400NM\$ 99%R (MACE)
 PTA PL: -2.8 SCS: +2.99 DPR: -2.2 SCE: +3.7
 PTA LIV: -2.3
 26836 dau. av. 18928 4.0 754 3.3 621
 13583 class. dau. av. FS:84.9 UDC:-0.39 FLC:0.05

TOWPATH HT DAISY 68206740
 Genetic Conditions: PT DT MT WT BH2T BH14T
 04/02 E90 V88 E91 E90 E91 E90 (05/24)
 02/00 305d 2X 20290 3.8 775 3.2 654 DHIR
 03/00 305d 2X 25020 3.6 890 3.4 840 DHIR

4th Dam: TOWPATH INTEL DISCO E93
 2/00 365d 2X 23680 4.0 945 3.5 827
 2nd 4-Yr-Old TN State Fair 2009
 2nd Sr. 3-Year-Old NY State Fair 2008
4th Dam: TOWPATH STAR DIME V86
 2/00 327d 2X 14747 4.5 668 3.5 521

TOP ACRES ELEGANT SIMON 176173
 Genetic Conditions: PT DT MT WT BH2T BH14T V87
 PPR: -56 98%R PTAT: -0.8 99%R (08/24)
 PTA: -869m -30f -30p -59NM\$ 99%R (GEN)

IDYL WILD IMPROVER JINX (M) 664521
 Genetic Conditions: PT DT MC WT BH2T BH14T
 09/11 3E-E90 E90 E90 E90 (09/88) SBC
 Lifetime: 2250d 140380m 6101f 2546p

HARTS THUNDER *TM 68113037
 Genetic Conditions: *TM PT DT WT BH2T BH14T
 PPR: +70 97%R PTAT: +0.4 98%R (08/24)
 PTA: +693m +10f +23p +270NM\$ 99%R (MACE)

CUTTING EDGE S DUSK ETV 68193252
 05/09 2E-E92 E94 E92 E93 E91 E91 (10/23)
 02/01 365d 2X 22800 4.2 960 3.6 824 DHIR
 03/09 365d 2X 22650 4.9 1111 3.7 835 DHIR
 05/01 365d 2X 30740 3.9 1214 3.4 1055 DHIR

5th Dam: ROSELEDGE LYNSON DAWN 2E92
 3 rec. over 26060 3.5 922 302 840
6th Dam: STORM VIEW CONDUCTOR DEBBIE V86
 Recs. over 28990 3.4 984 3.7 1083
 LTD: 2611d 200470m 7223f 6937p

LOT 34 EDGE VIEW D DAWN ETV

REG: 68220412
 DOB: 03/02/2022 TATTOO: M385
 02/03 58d 2X 2912 3.4 99 3.0 87 RIP

BRED 9/09/24 TO
 KALINGEN CALVIN GLENWOOD

HILLTOP ACRES B DAREDEVIL ET 840003012559129
 Genetic Conditions: PT DT MT WT BH2T BH14T
 PPR: -44 97%R PTAT: +0.8 98%R (08/24)
 PTA: +303m -18f +6p -76NM\$ 99%R (MACE)
 PTA PL: +0.5 SCS: +3.30 DPR: -4.4 SCE: +2.6
 PTA LIV: -3.0
 1320 dau. av. 20848 4.1 859 3.4 708
 850 class. dau. av. FS:84.7 UDC:1.69 FLC:0.42

CUTTING EDGE T DELILAH 68147909
 Genetic Conditions: PT DT MT WT BH2T
 06/07 2E-E95 E94 E96 E94 E94 E95 (07/19)
 Protein Plus
 02/02 365d 2X 18950 4.5 857 3.6 688 DHIR
 03/04 306d 2X 19450 5.0 978 3.9 766 DHIR
 04/06 262d 2X 16670 4.9 812 3.8 636 DHIR
 05/05 358d 2X 22270 4.9 1101 3.7 832 DHIR
 06/05 365d 2X 32770 4.7 1554 3.6 1170 DHIR
 Lifetime: 1743d 114130m 5495f 4250p
 * SUPREME CHAMPION INTERNATIONAL 2018, 2019
 * SUPREME CHAMPION EASTERN NATIONAL 2018
 * AGED COW ALL AMERICAN 2019
 * 5 YR OLD ALL AMERICAN 2018
 * 4 YR OLD RES ALL AMERICAN 2017
 * SR 3 YR OLD ALL AMERICAN 2016
 * SR 2 YR OLD ALL AMERICAN 2015
 * SR BEST 3 FMLS MEMBER ALL AMERICAN '15-'18

3rd Dam: TOWPATH INTEL DISCO E93
 2/00 365d 2X 23680 4.0 945 3.5 827
 2nd 4-Yr-Old TN State Fair 2009
 2nd Sr. 3-Year-Old NY State Fair 2008
4th Dam: TOWPATH STAR DIME V86
 2/00 327d 2X 14747 4.5 668 3.5 521

SHILOH JACKSON BRADY ET *TM 72341784
 Genetic Conditions: PT DT MT WT BH2T BH14T
 PPR: -26 87%R PTAT: +0.0 88%R (08/24)
 PTA: +643m -10f +8p +30NM\$ 92%R (GEN)

HILLTOP ACRES BOSE DIXILAND ET 68154378
 Genetic Conditions: PT DT MT WT BH2C BH14T
 08/06 3E-E93 E95 E92 E91 E91 E93 (02/22)
 Lifetime: 2543d 275410m 14359f 10089p

CUTTING EDGE THUNDER *TM 68121893
 Genetic Conditions: *TM PT DT MT WT BH2T BH14T
 PPR: -15 95%R PTAT: +0.2 97%R (08/24)
 PTA: -575m -16f -17p -6NM\$ 98%R (MACE)

TOWPATH AGENDA DANCER 688108914
 05/02 2E-E92 E92 E91 E93 V88 E93 (03/14)
 03/10 352d 2X 19120 4.6 886 4.0 766 DHIR
 05/01 262d 2X 16700 4.1 693 3.8 638 DHIR
 06/01 343d 2X 19200 4.5 861 3.9 746 DHIR
 07/02 365d 2X 22920 4.5 1028 3.9 888 DHIR
 Lifetime: 1930d 109460m 4903f 4243p
 * WINTER YRLG HFR HM ALL AMERICAN 2010
 * WINTER HFR CALF NOM ALL AMERICAN 2009
 * JR CHAMPION EASTERN NATIONAL 2010
 * 2nd WINTER YRLG HFR CENTRAL NATIONAL 2010
 * 1st WINTER YRLG HFR EASTERN NATIONAL 2010

5th Dam: ROSELEDGE LYNSON DAWN 2E92
 3 rec. over 26060 3.5 922 302 840

6th Dam: STORM VIEW CONDUCTOR DEBBIE V86
 Recs. over 28990 3.4 984 3.7 1083
 LTD: 2611d 200470m 7223f 6937p

LOT 35 EMPIRE M FAMOUS DOLLY

REG: PENDING
 DOB: 06/23/2024 TATTOO: E221

BROWN HEAVEN R FAMOUS ET 109109715
 Genetic Conditions: PT DT MT WT BH2T BH14T
 PPR: -4 93%R PTAT: +0.5 96%R (08/24)
 PTA: +666m -4f +9p -134NM\$ 97%R (MACE)

EDGE VIEW D DAWN ETV

CONSIGNOR:
 JACK MOORE & JASON DEMAY | CONESUS NY

LOT 36 EMPIRE JUKE SUNNY

REG: 840003243313243
 DOB: 09/03/2022 TATTOO: E153
 Genetic Conditions: PT DT MT WT BH2T BH14T
 PPR: -8 63%R PTAT: +0.3 70%R
 PTA: -236m +1f -6p -64NM\$ 14%\$ (GEN)
 (08/24)

DUE 11/2/24 TO SEXED
 HARTS THUNDER

TRIANGLE ACRES CARTER JUKE 840003139214232
 Genetic Conditions: PT DT MT WT BH2T BH14T
 PPR: -2 87%R PTAT: +0.2 91%R (08/24)
 PTA: -419m -9f -8p -83NM\$ 94%R (GEN)
 PTA PL: +1.0 SCS: +2.74 DPR: -0.7 SCE: +2.9
 PTA LIV: +0.5
 142 dau. av. 19710 4.3 844 3.5 688
 85 class. dau. av. FS:83.5 UDC:0.72 FLC:1.35

EMPIRE INTEL STARLIGHT 68156942
 10/00 4E-E94 E92 E95 E93 E93 E94 (10/23)
 02/00 365d 2X 22510 4.4 992 3.5 791 DHIR
 03/03 355d 2X 22690 4.2 955 3.6 807 DHIR
 04/06 307d 2X 22890 4.4 1015 3.3 754 DHIR
 05/06 365d 2X 26320 4.2 1112 3.5 931 DHIR
 06/11 264d 2X 21560 4.8 1030 3.4 735 DHIR
 07/11 284d 2X 20960 4.2 886 3.4 707 DHIR
 08/10 329d 2X 20290 4.3 878 3.3 666 DHIR
 Lifetime: 2281d 157660m 6888f 5408p

VOELKERS TD CARTER *TM 68119645
 Genetic Conditions: *TM PT DT MT WT BH2T BH14T
 PPR: +19 98%R PTAT: +0.8 99%R (08/24)
 PTA: +992m +22f +19p +37NM\$ 99%R (MACE)

TRIANGLE ACRES DRK JUPITER 840003125428862
 Genetic Conditions: PT DT MT WT BH2T BH14T
 06/03 2E-E94 E94 E95 E94 E93 E93 (07/21)
 Lifetime: 1492d 102240m 4764f 3587p

TIMBER SUN INTEL ET 193851
 Genetic Conditions: PT DT MT WT BH2T BH14T
 PPR: -75 83%R PTAT: +0.1 85%R (08/24)
 PTA: -355m -27f -16p -360NM\$ 88%R (GEN)

SHELBURNE E EAGLE SPARKLE 68118446
 03/08 V88 V86 V86 V85 V85 E91 (07/13)
 02/01 279d 2X 13850 4.1 570 3.3 463 DHIR
 03/00 284d 2X 21450 4.7 1005 3.4 720 DHIR

3rd Dam: SHELBURNE VAL STAR 4E93 CERT
 06/07 305d 2X 27020 4.4 1201 3.3 900 DHIR
 09/07 305d 2X 25390 4.6 1165 3.5 894 DHIR
 11/11 365d 2X 28600 4.1 1163 3.4 986 DHIR
 Lifetime: 3377d 218450m 9865f 7880p
4th Dam: SHELBURNE PEROT BRITE STAR VG86
 03/06 365d 2X 26540 5.0 1336 3.3 889 DHIR

CONSIGNOR:
 JASON DEMAY | PALMYRA NY



EMPIRE LOGAN WISH 'EX92/93MS'
DAM OF LOT 37 & 38



LOT 37 EMPIRE WINRITE WISH

REG: 68218429
DOB: 06/22/2021 TATTOO: E111
02/03 V85 V86 V85 V85 +84 V86 (10/23)
PPR: +56 34%R PTAT: +0.8 43%R
PTA: +342m +14f +11p +186NM\$ 63%\$
DEV: +1617m +85f +56p (08/24)
02/00 295d 2X 18600 4.7 880 3.4 638 DHIR
03/00 33d 2X 2695 4.2 113 2.9 78 RIP
BRED 8/23/2024 TO SEXED
JENNINGS GAP TIME OUT

TOP ACRES CADE WINRITE ETV 68201687
Genetic Conditions: PT DT MT WT BH2T BH14T
PPR: +26 79%R PTAT: +0.5 82%R (08/24)
PTA: +386m +4f +12p +131NM\$ 86%R (GEN)
PTA PL: +1.5 SCS: +2.94 DPR: -1.3 SCE: +2.9
PTA LIV: +0.4
44 dau. av. 20488 4.3 877 3.4 698
27 class. dau. av. FS:83.8 UDC:0.06 FLC:-0.04

SHILOH BROOKNGS CADENCE ET *TM 71130650
Genetic Conditions: PT DT MT WT BH2T BH14T
PPR: +73 98%R PTAT: +0.6 99%R (08/24)
PTA: +687m +25f +28p +277NM\$ 99%R (MACE)

TOP ACRES SUPREME WIZARD ET 68116090
Genetic Conditions: PT DT MT WT BH2T BH14T
10/10 3E-E95 E96 E95 E96 E95 E95 (10/20)
Lifetime: 2557d 202535m 11043f 7077p

EMPIRE THUNDER LOGAN 68184005

EMPIRE BRONX WISH 68162908
08/05 3E-E91 E92 E91 E91 E90 E90 (08/22)
PPR: +88 48%R PTAT: +0.6 58%R
PTA: +119m +16f +6p +211NM\$ 67%\$
DEV: +396m +41f +18p (08/24)
02/03 321d 2X 22530 4.3 969 3.5 798 DHIR
03/03 306d 2X 18440 3.3 613 3.8 699 DHIR
04/03 256d 2X 16970 3.4 580 3.2 535 DHIR
05/02 365d 2X 32410 5.3 1729 3.4 1090 DHIR
06/09 365d 2X 28650 4.8 1367 3.5 1017 DHIR
08/01 351d 2X 27760 4.5 1252 3.1 858 DHIR
09/02 76d 2X 3450 4.6 159 2.5 86 DHIR
Lifetime: 2146d 154600m 6935f 5257p

5th Dam: TOP ACRES EJ WHIZZBANG 5E93 Cert.
5/04 365d 2x 27720 6.0 1670 3.6 985
NATIONAL TOTAL PERFORMANCE WINNER, 1996
ALL AMERICAN 1991, 1992, 1993, 1995

6th Dam: MY T FINE WHISPER *TW 2E Cert.
RES. ALL AMERICAN 5 YEAR OLD, 1991; AGED COW, 1992

**LOT 38
EMPIRE M
BINIAM**

REG: PENDING
DOB: 07/18/2024 TATTOO: E223

SCHERMA DREAMER BINIAM 120155355038
Genetic Conditions: PT DT MT WT BH2T BH14T
PPR: +115 61%R PTAT: +0.4 65%R (08/24)
PTA: -3m +20f +23p +377NM\$ 63%R (GEN)

EMPIRE WINRITE WISH

EMPIRE LOGAN WISH 68203395
04/04 1E-E92 E90 E91 E92 E91 E93 (10/23)
PPR: +88 37%R PTAT: +1.0 49%R
PTA: +234m +18f +6p +229NM\$ 71%\$
DEV: +1288m +72f +38p (08/24)
02/00 331d 2X 23680 4.6 1083 3.3 782 DHIR
03/01 342d 2X 30470 4.4 1338 3.5 1053 DHIR
04/02 312d 2X 23260 4.9 1133 3.3 771 DHIR

3rd Dam: TOWPATH EMERALD WISH ET 5E91
05/10 325d 2X 22200 5.0 1118 3.2 709 DHIA
08/05 305d 2X 26220 4.2 1093 3.1 825 DHIR
Lifetime: 3296d 206410m 9102f 6856p

4th Dam: TOP ACRES JETWAY WIZARD ET VG85
02/03 365d 2X 23710 4.0 940 3.2 762 DHIR
03/07 316d 2X 23270 4.1 963 3.1 729 DHIR

CONSIGNOR:
JACK & KATHY MOORE & JASON DEMAY | PALMYRA NY

LOT 39 EMPIRE JORDY WISH

REG: 68222439
DOB: 07/17/2022 TATTOO: E150
Parent Average PPR: +94 PTAT: +0.7
PA: +403m +27f +19p +228NM\$

*DUE 12/01/24 TO
ANGUS BULL*

TROUT HILLTOP JORDY ETV P 840003215414562
Genetic Conditions: PC DT MT WT BH2T BH14T
PPR: +97 73%R PTAT: +0.3 77%R (08/24)
PTA: +571m +35f +31p +227NM\$ 80%R (GEN)
PTA PL: -0.4 SCS: +3.11 DPR: -0.2 SCE: +3.6
PTA LIV: -0.1
24 dau. av. 24041 4.3 1045 3.4 816
11 class. dau. av. FS:82.2 UDC:0.66 FLC:-0.18

EMPIRE LOGAN WISH 68203395
04/04 1E-E92 E90 E91 E92 E91 E93 (10/23)
PPR: +88 37%R PTAT: +1.0 49%R
PTA: +234m +18f +6p +229NM\$ 71%\$
DEV: +1288m +72f +38p (08/24)
02/00 331d 2X 23680 4.6 1083 3.3 782 DHIR
03/01 342d 2X 30470 4.4 1338 3.5 1053 DHIR
04/02 312d 2X 23260 4.9 1133 3.3 771 DHIR

3rd Dam: TOWPATH EMERALD WISH ET 5E91

05/10 325d 2X 22200 5.0 1118 3.2 709 DHIA
08/05 305d 2X 26220 4.2 1093 3.1 825 DHIR
Lifetime: 3296d 206410m 9102f 6856p

4th Dam: TOP ACRES JETWAY WIZARD ET VG85

02/03 365d 2X 23710 4.0 940 3.2 762 DHIR
03/07 316d 2X 23270 4.1 963 3.1 729 DHIR

VICTOR ET P 120123367537
Genetic Conditions: PC DT MT WT BH2T BH14T
PPR: +71 84%R PTAT: -0.1 81%R (08/24)
PTA: +65m -12f +8p +130NM\$ 88%R (MACE)

TROUT RUN DRIVER JAN ET P 68158211
Genetic Conditions: PT DT MT WT BH2T BH14T
07/04 2E-E91 E94 E92 E93 V88 E90 (07/21)
Lifetime: 2729d 255200m 12491f 9765p

EMPIRE THUNDER LOGAN 68184005

EMPIRE BRONX WISH 68162908
08/05 3E-E91 E92 E91 E91 E90 E90 (08/22)
PPR: +88 48%R PTAT: +0.6 58%R
PTA: +119m +16f +6p +211NM\$ 67%\$
DEV: +396m +41f +18p (08/24)
02/03 321d 2X 22530 4.3 969 3.5 798 DHIR
03/03 306d 2X 18440 3.3 613 3.8 699 DHIR
04/03 256d 2X 16970 3.4 580 3.2 535 DHIR
05/02 365d 2X 32410 5.3 1729 3.4 1090 DHIR
06/09 365d 2X 28650 4.8 1367 3.5 1017 DHIR
08/01 351d 2X 27760 4.5 1252 3.1 858 DHIR
09/02 76d 2X 3450 4.6 159 2.5 86 DHIR
Lifetime: 2146d 154600m 6935f 5257p

5th Dam: TOP ACRES EJ WHIZZBANG 5E93 Cert.

5/04 365d 2x 27720 6.0 1670 3.6 985
NATIONAL TOTAL PERFORMANCE WINNER, 1996
ALL AMERICAN 1991, 1992, 1993, 1995

6th Dam: MY T FINE WHISPER *TW 2E Cert.

RES. ALL AMERICAN 5 YEAR OLD, 1991; AGED COW, 1992

CONSIGNOR:
JASON DEMAY | PALMYRA NY

LOT 40 EMPIRE SEAMAN WHISTLE

REG: 68222432
DOB: 05/10/2022 TATTOO: E142
02/01 52d 2X 2250 3.2 71 2.8 63 RIP

*FRESH 6/29/24
BRED 8/23/2024 TO SEXED
R N R POWERBALL*

CUTTING EDGE SEAMAN *TM 68137657
Genetic Conditions: *TM PT DT WT BH2T BH14T
PPR: -32 97%R PTAT: +0.4 97%R (08/24)
PTA: +236m +7f +18p -257NM\$ 99%R (MACE)
PTA PL: -4.6 SCS: +3.27 DPR: -3.8 SCE: +5.1
PTA LIV: -3.1
1123 dau. av. 20232 4.1 828 3.4 695
556 class. dau. av. FS:84.7 UDC:0.30 FLC:0.38

EMPIRE BRONX WISH 68162908
08/05 3E-E91 E92 E91 E91 E90 E90 (08/22)
PPR: +88 48%R PTAT: +0.6 58%R
PTA: +119m +16f +6p +211NM\$ 67%\$
DEV: +396m +41f +18p (08/24)
02/03 321d 2X 22530 4.3 969 3.5 798 DHIR
03/03 306d 2X 18440 3.3 613 3.8 699 DHIR
04/03 256d 2X 16970 3.4 580 3.2 535 DHIR
05/02 365d 2X 32410 5.3 1729 3.4 1090 DHIR
06/09 365d 2X 28650 4.8 1367 3.5 1017 DHIR
08/01 351d 2X 27760 4.5 1252 3.1 858 DHIR
09/02 76d 2X 3450 4.6 159 2.5 86 DHIR
Lifetime: 2146d 154600m 6935f 5257p

5th Dam: MY T FINE WHISPER *TW 2E Cert.

RES. ALL AMERICAN 5 YEAR OLD, 1991; AGED COW, 1992

OLD MILL WDE SUPREME ET *TM 197920
Genetic Conditions: *TM PT DT WT BH2T BH14T
PPR: -3 98%R PTAT: +0.3 98%R (08/24)
PTA: -33m -4f -3p -104NM\$ 99%R (MACE)

ROSE LANE SHERRYS SHASTA 68123234
04/09 E93 E92 E96 E91 E91 E93 (07/13) *CERT*
03/03 365d 2X 30520 4.3 1325 3.6 1085 DHIR

SUN-MADE SD BRONX ET *TM 68125611
Genetic Conditions: *TM PT DT WT BH2T BH14T
PPR: +71 89%R PTAT: +0.2 91%R (08/24)
PTA: +124m +3f +8p +200NM\$ 94%R (GEN)

TOWPATH EMERALD WISH ET 904969
15/04 5E-E91 E92 E91 E92 E91 E90 (10/16)
02/06 309d 2X 24700 4.2 1044 3.1 775 DHIR
03/08 303d 2X 22900 3.9 899 3.4 777 DHIA
05/10 325d 2X 22200 5.0 1118 3.2 709 DHIA
06/10 311d 2X 17160 3.9 670 3.3 573 DHIA
08/05 305d 2X 26220 4.2 1093 3.1 825 DHIR
10/01 305d 2X 19790 4.4 877 3.2 642 DHIR
11/06 365d 2X 22250 4.4 987 3.4 757 DHIR
12/09 365d 2X 20780 4.6 964 3.4 708 DHIR
14/01 365d 2X 16650 5.2 865 3.5 577 DHIR
Lifetime: 3296d 206410m 9102f 6856p

3rd Dam: TOP ACRES JETWAY WIZARD ET VG85
02/03 365d 2X 23710 4.0 940 3.2 762 DHIR
03/07 316d 2X 23270 4.1 963 3.1 729 DHIR
4th Dam: TOP ACRES EJ WHIZZBANG 5E93 Cert.
5/04 365d 2x 27720 6.0 1670 3.6 985
NATIONAL TOTAL PERFORMANCE WINNER, 1996
ALL AMERICAN 1991, 1992, 1993, 1995

CONSIGNOR:
JASON DEMAY | PALMYRA NY



TOP ACRES EJ WHIZZBANG '5E93'
FOUNDATION OF LOTS 37 THROUGH 43



LOT 41 EMPIRE FAMOUS WISH

REG: 68224920
DOB: 05/06/2022 TATTOO: E140
2/00 94d 2X 4174 3.6 149 2.7 114 RIP

BRED 9/10/2024 TO
LA RAINBOW SWEET SPARK 54BS604

BROWN HEAVEN R FAMOUS ET 109109715
Genetic Conditions: PT DT MT WT BH2T BH14T
PPR: -4 93%R PTAT: +0.5 96%R (08/24)
PTA: +666m -4f +9p -134NM\$ 97%R (MACE)
PTA PL: -0.8 SCS: +3.10 DPR: -1.4 SCE: +3.1
PTA LIV: -0.8
507 dau. av. 21079 4.1 861 3.3 706
303 class. dau. av. FS:84.4 UDC:0.32 FLC:1.42

EMPIRE NORWIN WISH ET 68223855
03/04 V88 V87 V88 V87 V88 V88 (10/23)
PPR: +97 43%R PTAT: +0.8 51%R
PTA: +389m +25f +17p +243NM\$ 73%\$
DEV: +1079m +73f +56p (08/24)
01/11 365d 2X 26780 4.8 1274 3.4 918 DHIR
03/02 244d 2X 16030 4.3 693 3.5 562 DHIR

3rd Dam: TOWPATH EMERALD WISH ET 5E91
05/10 325d 2X 22200 5.0 1118 3.2 709 DHIA
08/05 305d 2X 26220 4.2 1093 3.1 825 DHIR
Lifetime: 3296d 206410m 9102f 6856p

4th Dam: TOP ACRES JETWAY WIZARD ET VG85
02/03 365d 2X 23710 4.0 940 3.2 762 DHIR
03/07 316d 2X 23270 4.1 963 3.1 729 DHIR

JO-DEE NEMO RICHARD ET 68155420
Genetic Conditions: PT DT MT WT BH2T BH14C
PPR: +20 97%R PTAT: +0.4 98%R (08/24)
PTA: +983m -2f +13p -46NM\$ 99%R (MACE)

BROWN HEAVEN GLENN FANTASY 106157091
Genetic Conditions: PT DT MT WT BH2T BH14T
EX-97 CAN
Lifetime: 1748d 128519m 5710f 4770p

NORWIN 120081082091
Genetic Conditions: PT DT MT WT BH2T BH14T
PPR: +64 93%R PTAT: +0.8 96%R (08/24)
PTA: +653m +20f +20p +159NM\$ 96%R (MACE)

EMPIRE BRONX WISH 68162908
08/05 3E-E91 E92 E91 E91 E90 E90 (08/22)
PPR: +88 48%R PTAT: +0.6 58%R
PTA: +119m +16f +6p +211NM\$ 67%\$
DEV: +396m +41f +18p (08/24)
02/03 321d 2X 22530 4.3 969 3.5 798 DHIR
03/03 306d 2X 18440 3.3 613 3.8 699 DHIR
04/03 256d 2X 16970 3.4 580 3.2 535 DHIR
05/02 365d 2X 32410 5.3 1729 3.4 1090 DHIR
06/09 365d 2X 28650 4.8 1367 3.5 1017 DHIR
08/01 351d 2X 27760 4.5 1252 3.1 858 DHIR
09/02 76d 2X 3450 4.6 159 2.5 86 DHIR
Lifetime: 2146d 154600m 6935f 5257p

5th Dam: TOP ACRES EJ WHIZZBANG 5E93 Cert.
5/04 365d 2x 27720 6.0 1670 3.6 985
NATIONAL TOTAL PERFORMANCE WINNER, 1996
ALL AMERICAN 1991, 1992, 1993, 1995

6th Dam: MY T FINE WHISPER *TW 2E Cert.
RES. ALL AMERICAN 5 YEAR OLD, 1991; AGED COW, 1992

CONSIGNOR:
JASON DEMAY | PALMYRA NY

LOT 42 EMPIRE PB WIP

REG: 68222431

DOB: 05/07/2022 TATTOO: E141

02/01 56d 2X 2796 2.5 71 2.8 78 RIP

BRED 8/23/2024 TO SEXED

JENNINGS GAP TIME OUT

R N R CARTER POWERBALL 840003129111837
 Genetic Conditions: PT DT MT WT BH2T BH14T
 PPR: +63 78%R PTAT: +0.6 81%R (08/24)
 PTA: +392m -8f -1p +233NM\$ 85%R (GEN)
 PTA PL: +5.5 SCS: +2.81 DPR: +1.7 SCE: +2.0
 PTA LIV: +2.9
 39 dau. av. 22627 4.2 943 3.3 751
 20 class. dau. av. FS:83.9 UDC:0.69 FLC:0.45

EMPIRE STRETCH WHIPPET 68206750
 03/07 +83 +84 V85 +81 +83 +83 (10/23)
 02/01 338d 2X 22460 3.7 835 3.2 709 DHIR
 03/02 221d 2X 12410 4.3 534 3.2 391 DHIR

3rd Dam: EMPIRE BRUNO WHIPPET G+83

01/11 358d 2X 21740 4.0 870 3.2 698 DHIR

4th Dam: EMPIRE JOLT WINN ET VG85

03/03 365d 2X 27070 4.4 1196 3.2 877 DHIR

5th Dam: TOWPATH EMERALD WISH ET 5E91

05/10 325d 2X 22200 5.0 1118 3.2 709 DHIA

08/05 305d 2X 26220 4.2 1093 3.1 825 DHIR

Lifetime: 3296d 206410m 9102f 6856p

CONSIGNOR:

JASON DEMAY | PALMYRA NY

VOELKERS TD CARTER *TM 68119645
 Genetic Conditions: *TM PT DT WT BH2T BH14T
 PPR: +19 98%R PTAT: +0.8 99%R (08/24)
 PTA: +992m +22f +19p +37NM\$ 99%R (MACE)

RNR PEANUT EN PEPPERMINT ET 959161
 Genetic Conditions: PT DT MC WT BH2T BH14T
 09/06 3E-E91 E91 E91 E90 E90 E92 (04/17)
 Lifetime: 2666d 181280m 7338f 5954p

CUTTING EDGE STRETCH ETV 68183259
 Genetic Conditions: PT DT MT WT BH2T BH14T
 PPR: -13 80%R PTAT: +0.6 84%R (08/24)
 PTA: +321m -11f +11p -115NM\$ 88%R (GEN)

EMPIRE WUNDER WHIP 68181271
 04/06 V88 V87 V88 E90 V88 V88 (06/21)
 02/03 300d 2X 18480 3.8 703 3.1 580 DHIR
 03/03 301d 2X 25620 3.1 795 3.0 773 DHIR
 04/03 304d 2X 22600 3.6 811 3.0 689 DHIR
 05/03 236d 2X 19170 3.0 567 2.7 523 DHIR

6th Dam: TOP ACRES JETWAY WIZARD ET VG85

02/03 365d 2X 23710 4.0 940 3.2 762 DHIR

03/07 316d 2X 23270 4.1 963 3.1 729 DHIR

7th Dam: TOP ACRES EJ WHIZZBANG 5E93 Cert.

5/04 365d 2x 27720 6.0 1670 3.6 985

NATIONAL TOTAL PERFORMANCE WINNER, 1996

ALL AMERICAN 1991, 1992, 1993, 1995

8th Dam: MY T FINE WHISPER *TW 2E Cert.

RES. ALL AMERICAN 5 YEAR OLD, 1991; AGED COW, 1992

LOT 43 EMPIRE THUNDER WIN

REG: 68218441

DOB: 12/21/2021 TATTOO: E126

02/04 +83 G79 +83 +82 +84 V85 (05/24)

01/11 254d 2X 13732 4.1 563 3.1 419 RIP

BRED 3/05/2024 TO SEXED

COZY NOOK DOBOY TANK

HARTS THUNDER *TM 68113037
 Genetic Conditions: *TM PT DT WT BH2T BH14T
 PPR: +70 97%R PTAT: +0.4 98%R (08/24)
 PTA: +693m +10f +23p +270NM\$ 99%R (MACE)
 PTA PL: +2.2 SCS: +3.18 DPR: -0.9 SCE: +1.9
 PTA LIV: +2.3

818 dau. av. 20572 4.0 814 3.4 704

515 class. dau. av. FS:84.6 UDC:0.93 FLC:-0.43

EMPIRE DAREDEVILE WYNNE 68191630
 05/07 2E-E91 E91 V89 E91 E90 E91 (10/23)
 02/00 259d 2X 15110 3.5 535 3.2 484 DHIR
 02/10 286d 2X 18210 3.7 672 3.5 636 DHIR
 03/09 311d 2X 19230 4.2 816 3.2 617 DHIR
 05/01 246d 2X 18660 3.5 652 3.1 577 DHIR

3rd Dam: TOWPATH EMERALD WISH ET 5E91

05/10 325d 2X 22200 5.0 1118 3.2 709 DHIA

08/05 305d 2X 26220 4.2 1093 3.1 825 DHIR

Lifetime: 3296d 206410m 9102f 6856p

4th Dam: TOP ACRES JETWAY WIZARD ET VG85

02/03 365d 2X 23710 4.0 940 3.2 762 DHIR

03/07 316d 2X 23270 4.1 963 3.1 729 DHIR

5th Dam: TOP ACRES EJ WHIZZBANG 5E93 Cert.

5/04 365d 2x 27720 6.0 1670 3.6 985

NATIONAL TOTAL PERFORMANCE WINNER, 1996

ALL AMERICAN 1991, 1992, 1993, 1995

SUN-MADE VIGOR ET *TM 195618
 Genetic Conditions: *TM PT DT WT BH2T BH14T
 PPR: +43 99%R PTAT: -0.1 99%R (08/24)
 PTA: +9m -16f +3p +209NM\$ 99%R (MACE)

BAIL-MIK P LADY LIBERTY ET 960337
 Genetic Conditions: PT DT MT WT BH2T BH14T
 10/02 2E-E91 E92 E90 V88 E91 E91 (06/16) *CERT*
 07/03 365d 2X 50769 3.8 1921 3.3 1661 DHIA

HILLTOP ACRES B DAREDEVIL ET 840003012559129

Genetic Conditions: PT DT MT WT BH2T BH14T

PPR: -44 97%R PTAT: +0.8 98%R (08/24)

PTA: +303m -18f +6p -76NM\$ 99%R (MACE)

EMPIRE BONANZA WINDY ET 68148285
 04/05 V87 V88 V87 V86 V86 V88 (05/17)
 02/02 323d 2X 19950 3.8 767 3.2 633 DHIR
 03/03 321d 2X 23130 4.1 942 3.3 764 DHIR
 04/04 246d 2X 19720 3.7 722 3.2 624 DHIR
 05/02 285d 2X 19230 3.4 654 3.3 625 DHIR
 06/02 349d 2X 26120 4.1 1067 3.1 815 DHIR
 07/06 327d 2X 20320 4.1 834 3.1 629 DHIR
 08/08 64d 2X 4230 5.0 210 2.7 116 DHIR
 Lifetime: 1915d 132700m 5196f 4206p

6th Dam: MY T FINE WHISPER *TW 2E Cert.

RES. ALL AMERICAN 5 YEAR OLD, 1991; AGED COW, 1992

CONSIGNOR:

JASON DEMAY | PALMYRA NY

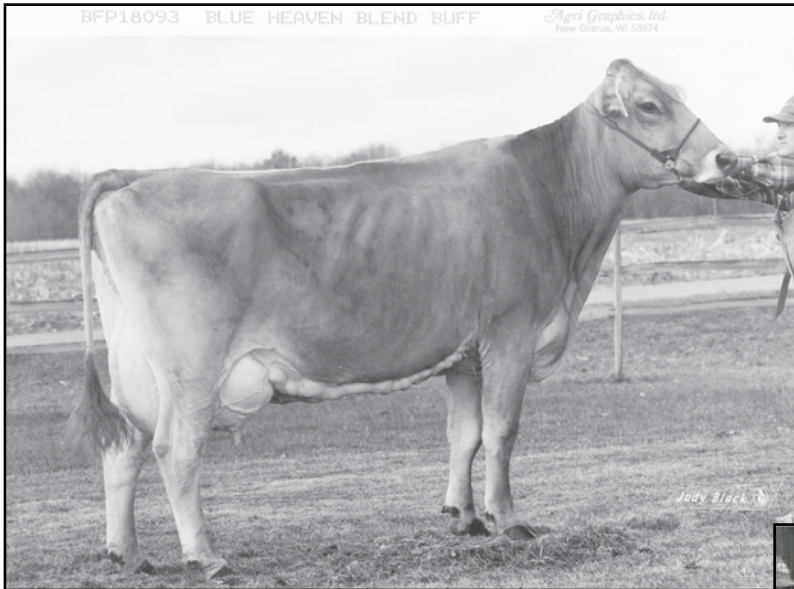

BLUE HEAVEN BLEND BUFF '2E93'
FOUNDATION FOR LOT 44



VINE VALLEY PAUL PATSY '5E'
FOUNDATION DAM FOR LOT 45

LOT 44 EMPIRE DEEGAN BEAUTY

REG: 68215046
DOB: 06/01/2021 TATTOO: 106
02/04 V85 +82 +83 +83 V85 V87 (10/23)
PPR: +32 41%R PTAT: +0.5 47%R
PTA: -89m -1f +1p +105NM\$ 46%\$
DEV: +1069m +25f +24p (08/24)
2/03 347d 2X 20736 4.2 868 3.3 688

SELLS DRY
BRED 3/24/24 TO
CUTTING EDGE SEAMAN

SUNNY ACRES TRACE DEEGAN 68146410
Genetic Conditions: PT DT MT WT BH2T BH14T
PPR: +67 94%R PTAT: +0.9 93%R (08/24)
PTA: +7m +29f +17p +121NM\$ 97%R (MACE)
PTA PL: -0.7 SCS: +3.00 DPR: -1.1 SCE: +3.0
PTA LIV: -0.1
660 dau. av. 20311 4.3 871 3.4 694
280 class. dau. av. FS:84.6 UDC:1.19 FLC:0.48

EMPIRE MTRON BEAUTY 68173476
05/00 V87 E90 V85 E91 E90 V85 (11/20)
02/01 351d 2X 23120 3.4 787 3.5 813 DHIR
03/02 353d 2X 23760 3.9 922 3.5 823 DHIR
04/03 365d 2X 22310 3.1 689 3.4 768 DHIR

3rd Dam: TOWPATH SPECIAL BOUNTY ET VG87
07/09 312d 2X 31690 5.0 1577 3.3 1032 DHIR
Lifetime: 3063d 215650m 8762f 7014p
4th Dam: BLUE HEAVEN BLEND BUFF 2E93 CERT
05/05 365d 2X 31680 4.0 1282 3.2 1011 DHIR
Lifetime: 2007d 136300m 5582f 4585p

COZY NOOK WONDERMENT TRACE *TM 68113671
Genetic Conditions: *TM PT DT WT BH2C BH14T QUAL.
PPR: +75 92%R PTAT: +0.5 91%R (08/24)
PTA: +356m +45f +14p +223NM\$ 96%R (GEN)

SUNNY ACRES VIGOR DREAM 68108085
Genetic Conditions: PT DT MT WT BH2T BH14T
12/06 1E-E93 E93 E95 E93 E91 E92 (06/21)
Lifetime: 3585d 235360m 9398f 7817p

MR SUPREME MEGATRON ET 68148853
Genetic Conditions: PT DT MT WT BH2T BH14T
PPR: +7 84%R PTAT: +0.4 87%R (08/24)
PTA: -652m -26f -20p -23NM\$ 90%R (GEN)

TOWPATH E PSURGE BLAIR 68118453
06/04 2E-E91 E90 E91 E90 E91 E91 (03/16)
03/05 305d 2X 19850 3.7 735 3.5 690 DHIR
04/05 365d 2X 26620 3.6 964 3.4 897 DHIR
06/00 356d 2X 30470 3.6 1101 3.3 1015 DHIR
07/01 349d 2X 23050 3.9 902 3.4 784 DHIR
Lifetime: 1542d 111670m 4096f 3796p

5th Dam: BLUE HEAVEN B FREEZER BLUSH ET VG86
05/05 365d 2X 27910 4.0 1114 3.4 947 DHIR
Lifetime: 1972d 123000m 4862f 4301p
7th Dam: WITLAS BURTON BABES VG86
Lifetime: 2743d 122760m 5465f 3624p

CONSIGNOR:
JASON DEMAY | PALMYRA NY

LOT 45 EMPIRE THUNDER PEBBLE

REG: 68222430

DOB: 05/05/2022 TATTOO: E139

DUE THIS FALL

HARTS THUNDER *TM 68113037
 Genetic Conditions: *TM PT DT WT BH2T BH14T
 PPR: +70 97%R PTAT: +0.4 98%R (08/24)
 PTA: +693m +10f +23p +270NM\$ 99%R (MACE)
 PTA PL: +2.2 SCS: +3.18 DPR: -0.9 SCE: +1.9
 PTA LIV: +2.3
 818 dau. av. 20572 4.0 814 3.4 704
 515 class. dau. av. FS:84.6 UDC:0.93 FLC:-0.43

EMPIRE TITANIUM PEBBLES 68206752
 03/07 V85 V86 V85 +84 +83 V85 (10/23)
 02/01 275d 2X 15970 4.5 722 3.2 509 DHIR
 03/00 314d 2X 20060 4.7 947 3.3 665 DHIR

3rd Dam: TOWPATH SHOCK PATTI 2E90

06/04 365d 2X 25400 4.0 1018 3.1 777 DHIR

Lifetime: 1967d 115740m 4924f 3612p

4th Dam: TOWPATH PROGRESS PRIZE VG88

04/00 365d 2X 26010 4.1 1059 3.0 772 DHIR

Lifetime: 2637d 165090m 6789f 5222p

5th Dam: TOWPATH AYTOLA PERFECT ET 2E92

7/03 365d 2x 31160 4.0 1248 3.5 1104

6th Dam: TOWPATH ELEGANT PAT 3E90

6/11 305d 2x 20130 4.2 843 3.4 693

7th Dam: VINE VALLEY PAUL PATSY (TN) 5E

10/00 347d 2x 20130 4.1 825

11/00 365d 2x 20800 4.1 858 3.7 763

SUN-MADE VIGOR ET *TM 195618
 Genetic Conditions: *TM PT DT WT BH2T BH14T
 PPR: +43 99%R PTAT: -0.1 99%R (08/24)
 PTA: +9m -16f +3p +209NM\$ 99%R (MACE)

BAIL-MIK P LADY LIBERTY ET 960337
 Genetic Conditions: PT DT MT WT BH2T BH14T
 10/02 2E-E91 E92 E90 V88 E91 E91 (06/16) *CERT*
 07/03 365d 2X 50769 3.8 1921 3.3 1661 DHIA

SUNNYISLE TITANIUM ET *TM 198507
 Genetic Conditions: *TM PT DT WT BH2T BH14T
 PPR: +27 96%R PTAT: -0.2 96%R (08/24)
 PTA: -611m -7f -12p +57NM\$ 98%R (MACE)

EMPIRE LEGACY PATSY ET 68190836
 04/00 1E-E90 E92 E90 E91 E90 E90 (01/22)
 02/02 365d 2X 28420 4.2 1191 3.1 886 DHIR
 03/05 365d 2X 25270 3.5 883 3.1 779 DHIR

8th Dam: VINE VALLEY A. SUN LOIS 5E SBC

9/00 357d 2x 21200 3.9 832

*Dam of All American Produce, 1974***9th Dam: VINE VALLEY GENERAL'S LISA 3E SBC**

6/09 356d 2x 21680 4.1 877

10th Dam: COXING CLOVE IMPERIAL DONNA VG SBC

CONSIGNOR:

JASON DEMAY | PALMYRA NY

LOT 46 EMPIRE APEX BELL

REG: 68222427

DOB: 04/01/2022 TATTOO: E136

02/01 94d 2X 5354 3.4 181 3.0 163 RIP

BRED 9/09/2024 TO SEXED

R N R POWERBALL

SHADY LANE SWISS APEX ET 109736195
 Genetic Conditions: PT DT MT WT BH2T BH14T
 PPR: +61 81%R PTAT: +0.0 78%R (08/24)
 PTA: +410m +12f +21p +229NM\$ 85%R (MACE)
 PTA PL: +2.5 SCS: +2.86 DPR: -1.6 SCE: +2.2
 PTA LIV: +1.2
 209 dau. av. 19880 4.5 892 3.6 719
 141 class. dau. av. FS:85.0 UDC:0.48 FLC:-0.01

EMPIRE LOGAN BELLE 68197474
 04/10 1E-E92 E90 E91 E92 E90 E93 (10/23)
 PPR: +17 37%R PTAT: +0.5 48%R
 PTA: +118m -12f -5p -23NM\$ 21%\$
 DEV: +808m -17f +7p (08/24)
 02/01 358d 2X 24160 3.9 947 3.2 767 DHIR
 03/03 365d 2X 31070 3.9 1197 3.3 1022 DHIR

SHILOH BROOKNGS CADENCE ET *TM 71130650
 Genetic Conditions: PT DT MT WT BH2T BH14T
 PPR: +73 98%R PTAT: +0.6 99%R (08/24)
 PTA: +687m +25f +28p +277NM\$ 99%R (MACE)

SHADY LANE SWISS BRKNGS ALPHA 107961619
 4E91 - CAN
 03/07 365d 2X 27476 4.6 1270 3.8 1047 DHIA

EMPIRE THUNDER LOGAN 68184005

SHELBURNE LEGACY BONNIE 936806
 14/10 5E-E94 E95 E97 E94 E93 E94 (09/19)
 02/03 276d 2X 13400 3.7 495 3.2 432 DHIA
 03/01 336d 2X 17580 3.5 614 3.5 618 DHIA
 04/02 293d 2X 17760 3.9 695 3.4 601 DHIR
 05/01 288d 2X 24650 3.8 927 3.3 811 DHIR
 06/00 305d 2X 25050 3.7 924 3.2 791 DHIR
 07/04 354d 2X 24760 4.0 990 3.2 789 DHIR
 08/05 365d 2X 26500 4.2 1126 3.5 917 DHIR
 09/08 365d 2X 24810 3.9 961 3.4 846 DHIR
 11/08 365d 2X 28050 4.0 1108 3.4 944 DHIR
 14/01 347d 2X 22970 3.9 887 3.2 729 DHIR
 Lifetime: 3775d 248020m 9644f 8329p

3rd Dam: SHELBURNE PRSIDENT BONNIE VG86

05/01 365d 2X 22280 4.7 1043 3.7 827 DHIR

Lifetime: 2844d 148560m 6603f 5459p



EMPIRE LOGAN BELLE 'EX92/93MS'

DAM OF LOT 46

CONSIGNOR:

JASON DEMAY | PALMYRA NY

LOT 47 EMPIRE GW TAYLOR

REG: 68218428
 DOB: 06/21/2021 TATTOO: E110
 02/03 +82 +84 +82 +83 +80 +83 (10/23)
 02/00 292d 2X 15260 4.6 700 3.7 561 DHIA
 02/11 62d 2X 3161 3.0 96 3.2 101 RIP

*BRED 8/23/2024 TO SEXED
 R N R POWERBALL*

3rd Dam: SHELBURNE COSMOS TIKI E90
 04/11 350d 2X 23370 4.4 1023 3.6 833 DHIA
4th Dam: SHELBURNE DOMINATE TIKI
 03/03 365d 2X 20930 4.0 828 3.1 657 DHIR
5th Dam: SHELBURNE SCOTLAND TIKI VG85
 Lifetime: 2162d 112390m 4954f 4098p

KALINGEN CALVIN GLENWOOD ET 120130906064
 Genetic Conditions: PT DT MT WT BH2T BH14T
 PPR: -48 86%R PTAT: +0.4 88%R (08/24)
 PTA: -1097m -33f -15p -407NM\$ 90%R (MACE)
 PTA PL: -2.8 SCS: +3.05 DPR: +0.3 SCE: +3.4
 PTA LIV: -0.3
 851 dau. av. 19564 4.2 827 3.5 688
 619 class. dau. av. FS:84.4 UDC:1.37 FLC:-0.33

EMPIRE TITANIUM TWEET 68126538
 10/08 4E-E94 E94 E94 E93 E92 E94 (06/21)
 03/02 328d 2X 23530 3.9 909 3.3 766 DHIR
 04/02 320d 2X 17650 3.7 646 3.4 601 DHIR
 05/06 365d 2X 31910 3.7 1170 3.4 1093 DHIR
 06/10 339d 2X 29340 3.7 1100 3.5 1027 DHIR
 07/11 365d 2X 30470 3.8 1157 3.3 1014 DHIR
 09/05 365d 2X 27160 3.5 947 3.3 893 DHIR
 10/08 365d 2X 27850 3.9 1094 3.3 923 DHIR
 Lifetime: 3353d 237440m 8985f 8008p

VETSCHS NESTA CALVIN ET 120079480359
 Genetic Conditions: PT DT MT WT BH2T BH14C
 PPR: +30 88%R PTAT: +0.5 88%R (08/24)
 PTA: -198m -26f -5p -42NM\$ 90%R (MACE)

PIUS SCHULERS GLENN GLENA 120072522476
 Genetic Conditions: PT DT MT WT BH2T BH14T
 EX-96 SW
 04/02 305d 25454 4.7 1201 3.8 956 DHIA

SUNNYISLE TITANIUM ET *TM 198507
 Genetic Conditions: *TM PT DT MT WT BH2T BH14T
 PPR: +27 96%R PTAT: -0.2 96%R (08/24)
 PTA: -611m -7f -12p +57NM\$ 98%R (MACE)

EMPIRE FORSMAN TATUM 68104793
 06/02 E90 E92 E91 V86 V88 E90 (11/14)
 02/00 275d 2X 14210 4.0 569 3.3 469 DHIR
 02/11 305d 2X 15150 3.9 588 3.3 494 DHIR
 02/11 345d 2X 16040 3.8 612 3.3 525 DHIR
 04/00 305d 2X 23400 4.0 943 3.1 737 DHIR
 05/05 305d 2X 26420 3.6 942 3.1 819 DHIR
 05/05 365d 2X 31000 3.6 1116 3.1 972 DHIR

CONSIGNOR:
 JASON DEMAY | PALMYRA NY

LOT 48 EMPIRE FAMOUS TIPSYP

REG: 68222433
 DOB: 05/20/2022 TATTOO: E143
 02/00 80d 2X 3676 3.1 114 2.8 104 RIP

*BRED 7/31/2024 TO
 COZY NOOK DOBOY TANK*

3rd Dam: SHELBURNE EAGLE TIKI 4E91
 06/01 305d 2X 25720 4.2 1084 3.0 773 DHIR
 Lifetime: 4854d 294650m 10478f 9420p
4th Dam: SHELBURNE PHD TIKI VG86
 08/01 305d 2X 28760 3.4 971 2.9 825 DHIA
 Lifetime: 2939d 181450m 6256f 5444p

BROWN HEAVEN R FAMOUS ET 109109715
 Genetic Conditions: PT DT MT WT BH2T BH14T
 PPR: -4 93%R PTAT: +0.5 96%R (08/24)
 PTA: +666m -4f +9p -134NM\$ 97%R (MACE)
 PTA PL: -0.8 SCS: +3.10 DPR: -1.4 SCE: +3.1
 PTA LIV: -0.8
 507 dau. av. 21079 4.1 861 3.3 706
 303 class. dau. av. FS:84.4 UDC:0.32 FLC:1.42

EMPIRE HT TESLA 68184933
 06/07 2E-E90 E90 E92 V88 V89 E90 (10/23)
 PPR: +60 49%R PTAT: -0.3 52%R
 PTA: +856m +1f +18p +289NM\$ 80%\$
 DEV: +1728m -3f +35p (08/24)
 Protein Plus
 02/01 285d 2X 20930 3.6 761 3.1 654 DHIR
 03/00 365d 2X 28820 2.7 783 3.2 910 DHIR
 04/02 290d 2X 22890 4.0 927 3.4 789 DHIR
 05/02 365d 2X 39180 3.6 1413 3.2 1266 DHIR
 06/04 305d 2X 20620 3.9 803 3.2 663 DHIR
 Lifetime: 1620d 133320m 4720f 4313p

JO-DEE NEMO RICHARD ET 68155420
 Genetic Conditions: PT DT MT WT BH2T BH14C
 PPR: +20 97%R PTAT: +0.4 98%R (08/24)
 PTA: +983m -2f +13p -46NM\$ 99%R (MACE)

BROWN HEAVEN GLENN FANTASY 106157091
 Genetic Conditions: PT DT MT WT BH2T BH14T
 EX-97 CAN
 Lifetime: 1748d 128519m 5710f 4770p

HARTS THUNDER *TM 68113037
 Genetic Conditions: *TM PT DT MT WT BH2T BH14T
 PPR: +70 97%R PTAT: +0.4 98%R (08/24)
 PTA: +693m +10f +23p +270NM\$ 99%R (MACE)

EMPIRE AGENDA TAPS 68129691
 08/01 E90 E92 E93 V85 V86 E92 (02/19) *CERT*
 PPR: +19 48%R PTAT: -0.8 54%R
 PTA: +455m -3f +6p +165NM\$ 58%\$
 DEV: +1719m +4f +30p (08/24)
 Protein Plus
 02/06 321d 2X 21390 4.0 854 3.3 706 DHIR
 03/06 365d 2X 26130 3.9 1032 3.4 899 DHIR
 04/09 365d 2X 31270 4.3 1345 3.3 1043 DHIR
 06/02 365d 2X 32850 3.3 1074 3.3 1076 DHIR
 07/11 365d 2X 40150 3.8 1509 3.1 1261 DHIR
 Lifetime: 2393d 192590m 7358f 6447p

CONSIGNOR:
 JASON DEMAY | PALMYRA NY



A-JOY SWISS

ANDREW & ABBIE EVANS

2022 YOUNG BREEDER AWARD

The successful A-Joy IVF program has grown the herd to capacity. This makes it possible to offer from their top-shelf program!



Breed's Newest 95-Point Cow!
A JOY BRAID CROWN ROYAL OCS 4E95'
 2024 GRAND CHAMPION NY STATE FAIR
 DONOR DAM OF LOT 49



H U HUSERS CALVIN ROMINA E93/96MS
 DAM OF RAY

LOT 49 EMPRYO PACKAGE 4 CROWN ROYAL X RAY

Selling 4 IVF (fe) embryos located at Trans Ova, MD. Buyer responsible for transport. Contact Andrew or Abbie at 315.750.0719 for more details.

- 3rd Dam: AJK CLO COLL CLEMENTINE V87**
 * 4TH SR 2 YR OLD EASTERN NATIONAL 2008
4th Dam: AJK JETWAYS LUCKY CLOVER 2E92
 03/04 281d 2X 18390 4.5 835 3.1 579 DHIA
 * 4TH AGED COW EASTERN NATIONAL 2009
 * 4TH 5 YR OLD SOUTHEAST NATIONAL 2007
 * GRAND CHAMPION PA FARM SHOW 2010

CONSIGNOR:
 A-JOY SWISS | LITTLE MEADOWS PA

H U HUSERS HUGE SG RAY 120158520600
 Genetic Conditions: PT DT MT WT BH2T BH14T
 PPR: +65 61%R PTAT: +0.9 UDC +1.47 65%R (08/24)
 PTA: +868m +15f +27p +39NM\$ 63%R (GEN)
 PTA PL: -0.3 SCS: +3.11 DPR: -1.7 SCE: +3.4
 PTA LIV: -1.5
 0 dau. av.

A JOY BRAID CROWN ROYAL OCS 68162760
 Genetic Conditions: PT DT MT WT BH2T BH14T
 10/01 4E-E95 E95 E97 E94 E94 E94 (07/24)
 01/11 313d 2X 18450 4.0 732 3.5 643 DHIR
 02/11 365d 2X 25550 3.8 964 3.3 848 DHIR
 04/01 312d 2X 21620 3.8 825 3.3 708 DHIR
 05/01 305d 2X 21280 3.8 801 3.4 719 DHIR
 06/06 365d 2X 31730 4.3 1372 3.2 1023 DHIR
 Lifetime: 1989d 139170m 5687f 4721p
 * SR BEST 3 FMLS MEMBER RES ALL AMERICAN 2019
 * JR 3 YR OLD HM ALL AMERICAN 2017
 * 5 YR OLD NOM ALL AMERICAN 2019
 * 4 YR OLD NOM ALL AMERICAN 2018
 * JR 2 YR OLD NOM ALL AMERICAN 2016
 * GR CHAMPION NY STATE FAIR 2024
 * 6th 5 YR OLD INTERNATIONAL 2019
 * 5th 4 YR OLD INTERNATIONAL 2018
 * 4th JR 3 YR OLD INTERNATIONAL 2017

GOLDHILL BENDER HUGE SG ET 120137798624
 Genetic Conditions: PT DT MT WT BH2T BH14T QUALIFIED
 PPR: +87 83%R PTAT: +0.6 81%R (08/24)
 PTA: +847m +21f +26p +199NM\$ 85%R (MACE)

H U HUSERS CALVIN ROMINA 120144480499
 EX-93/96MS SW
 04/00 353d 2X 26607 4.1 1080 3.7 987 DHIA
Next dam: H U HUSERS BLOOMING RONJA E93/96MS SW
BLESSING TEX BRAIDEN ET *TM 198435

Genetic Conditions: *TM PT DT MT WT BH2T BH14T E92
 PPR: -60 97%R PTAT: +0.2 98%R (08/24)
 PTA: -544m -41f -26p -185NM\$ 99%R (MACE)

AJK CL EM CORONA 68101773
 10/05 3E-E93 E92 E94 E93 E94 (09/18) *CERT*
 02/05 130d 2X 9070 3.9 351 3.1 283 DHIR
 03/05 333d 2X 17930 4.6 818 3.6 638 DHIA
 06/03 273d 2X 17020 4.5 774 3.4 580 DHIR
 07/06 305d 2X 21760 4.4 964 3.4 737 DHIR
 08/09 295d 2X 16140 5.1 826 3.9 627 DHIR
 09/09 305d 2X 17930 4.5 798 3.2 581 DHIR
 11/02 48d 2X 2090 5.4 113 3.2 67 DHIR
 Lifetime: 1983d 116040m 5343f 4070p
 * 2nd COMPONENT MERIT COW EASTERN NATIONAL 2018
 * GRAND CHAMPION PA FARM SHOW 2016
 * RES GRAND CHAMP PA FARM SHOW 2015
 * 5th JR 2 YR OLD EASTERN NATIONAL 2010
 * 1st FUTURITY WINNER EASTERN NATIONAL 2010



TWINKLIN SUN ALIBABA ALLIE 4E91'
DAM OF LOT 50



CUTTING EDGE PS ANN '2E92'
INT CH SOUTHEAST NAT'L 2012
GRANDDAM OF LOT 50



TIMBERLINE DENMARK ANGELA '3E94'
3X NOM. ALL-AMERICAN 4TH DAM OF LOT 50

LOT 50 TWINKLIN SUN ALAINA ET

REG: 68205384

DOB: 10/01/2019 TATTOO: TS8

04/09 1E-E90 E90 E92 V88 V87 E90 (07/24)

02/01 326d 2X 15240 4.3 660 3.2 494 DHIR

03/01 300d 2X 18910 4.4 840 3.3 626 DHIR

04/06 135d 2X 13272 3.6 479 3.0 393 RIP

BRED 6/23/24 TO

EDGE VIEW CAL DOUBLE TAKE

(Calvin X Delilah)

3rd Dam: CUTTING EDGE SOL ASPEN ETNC

4th Dam: TIMBERLINE DENMARK ANGELA 3E94

4/11 365d 2x 39530 4.5 1826 3.5 1408

8/00 365d 2x 30630 4.5 1367 3.7 1132

Reserve All American 5 Year Old, 2005

Nominated All American Aged Cow, 2006

Nom. All American Component Cow, 2008

5th Dam: TIMBERLINE JETWAY ANGEL V88

7/05 365d 2x 25660 3.9 1007 3.3 845

HILLTOP ACRES B DAREDEVIL ET 840003012559129

Genetic Conditions: PT DT MT WT BH2T BH14T

PPR: -44 97%R PTAT: +0.8 98%R (08/24)

PTA: +303m -18f +6p -76NM\$ 99%R (MACE)

PTA PL: +0.5 SCS: +3.30 DPR: -4.4 SCE: +2.6

PTA LIV: -3.0

1320 dau. av. 20848 4.1 859 3.4 708

850 class. dau. av. FS:84.7 UDC:1.69 FLC:0.42

TWINKLIN SUN ALIBABA ALLIE 68132960

Genetic Conditions: PT DT MT WT BH2T BH14T

11/03 4E-E91 E92 E91 E92 E91 (10/22)

02/00 334d 2X 20890 4.0 828 3.3 696 DHIR

03/01 307d 2X 21510 4.0 866 3.5 751 DHIR

04/00 298d 2X 20840 3.9 813 3.4 715 DHIR

05/00 305d 2X 21890 3.6 794 3.4 749 DHIR

06/03 288d 2X 20520 3.7 761 3.3 684 DHIR

07/03 305d 2X 20570 3.8 777 3.6 745 DHIR

08/06 335d 2X 25950 4.3 1122 3.5 896 DHIR

11/02 252d 2X 20370 3.9 797 3.0 615 DHIR

Lifetime: 2620d 182720m 7151f 6221p

* 4TH JR 3 YR OLD SOUTHEAST NATIONAL 2014

* 2ND JR 2 YR OLD NY STATE FAIR 2013

5th Dam: ALEXANDER BLEND ASHLEY ET E90

3/05 365d 2x 20320 4.1 843 3.8 772

1st Jr. 3 Yr. Old, Southeast Nat'l, 1996

Res. Gr. Champion, Ozark Empire Fair, 1997

SHILOH JACKSON BRADY ET *TM 72341784

Genetic Conditions: PT DT MT WT BH2T BH14T

PPR: -26 87%R PTAT: +0.0 88%R (08/24)

PTA: +643m -10f +8p +30NM\$ 92%R (GEN)

HILLTOP ACRES BOSE DIXILAND ET 68154378

Genetic Conditions: PT DT MT WT BH2C BH14T

08/06 3E-E93 E95 E92 E91 E91 E93 (02/22)

Lifetime: 2543d 275410m 14359f 10089p

SCHARZ BS PRESIDENT ALIBABA *TM 120033040506

Genetic Conditions: PT DT MT WT BH2T BH14T

PPR: +46 95%R PTAT: -0.5 95%R (08/24)

PTA: -76m +2f +6p +233NM\$ 96%R (MACE)

CUTTING EDGE PS ANN 68111996

Genetic Conditions: PT DT MT WT BH2T BH14T

05/07 2E-E92 E92 E93 E91 E92 E91 (11/14)

02/02 318d 2X 21860 3.5 763 3.2 699 DHIR

03/02 290d 2X 26380 3.4 904 3.1 827 DHIR

04/01 334d 2X 29800 3.4 1024 3.1 915 DHIR

05/02 352d 2X 28070 3.6 1010 3.1 857 DHIR

06/08 305d 2X 18620 3.7 698 3.0 562 DHIR

08/03 88d 2X 3400 3.9 133 3.0 103 DHIR

Lifetime: 1889d 136050m 4837f 4228p

* INT CHAMPION SOUTHEAST NATIONAL 2012

* RES GRAND CHAMP SOUTHEAST NATIONAL 2012

* 3rd 5 YR OLD SOUTHEAST NATIONAL 2014

6th Dam: WILLOW CREEK LOVERBOYS DANA 2E

7/06 365d 2x 19260 4.3 831 4.0 767

CONSIGNOR:

ANDREW EVANS & LAURIE WINKELMAN | GEORGETOWN NY



DRIVER P WILMA 'VG88'
2ND JR. 3-YR-OLD NY STATE FAIR 2024
LOT 51



KUHLKOWS TOTAL WITCHITAW '3E93'
08/01 365d 2X 33950 4.2 1436 3.2 1092 DHIR
MATERNAL SISTER TO DAM OF LOT 51

LOT 51 DRIVALE P WILMA

REG: 68217845
DOB: 06/02/2021 TATTOO: A163
03/01 V88 V87 E90 V87 V85 E90 (07/24)
PPR: -3 37%R PTAT: +0.5 45%R
PTA: +405m -11f -2p -80NM\$ 12%\$
DEV: +829m -2f -9p (08/24)
02/01 279d 2X 14480 3.9 559 3.1 450 DHIR
03/01 52d 2X 3891 3.2 144 3.1 120 RIP
SELLS FRESH 7/3/2024

PIT-CREW RICH PHANTOM ET 840003012275151
Genetic Conditions: PT DT MT WT BH2T BH14C
PPR: +9 85%R PTAT: +0.7 85%R (08/24)
PTA: +897m -4f +11p -16NM\$ 92%R (GEN)
PTA PL: +1.1 SCS: +3.19 DPR: -2.1 SCE: +2.3
PTA LIV: -1.9
119 dau. av. 21380 4.0 855 3.3 704
46 class. dau. av. FS:84.7 UDC:1.15 FLC:-0.33

KUHLKOWS ROSCO WILLA ET 68198828
02/06 V85 V85 V85 +84 V85 +84 (08/21)
02/03 302d 2X 16140 3.6 578 3.1 504 DHIR

3rd Dam: 3rd Dam: TOP ACRES P SURGE WISH ET VG85
02/00 365d 2X 19390 4.1 787 3.4 657 DHIR
4th Dam: : TOP ACRES ANDRE WHISPER ET 2E93
05/07 365d 2X 32941 5.8 1921 3.6 1174 DHIA
5th Dam: TOP ACRES EJ WHIZZBANG 5E93 Cert.
5/04 365d 2x 27720 6.0 1670 3.6 985
8/00 365d 2x 28980 5.2 1505 3.5 1011
NATIONAL TOTAL PERFORMANCE WINNER, 1996
ALL AMERICAN 1991, 1992, 1993, 1995

JO-DEE NEMO RICHARD ET 68155420
Genetic Conditions: PT DT MT WT BH2T BH14C
PPR: +20 97%R PTAT: +0.4 98%R (08/24)
PTA: +983m -2f +13p -46NM\$ 99%R (MACE)

PIT-CREW WONDER PIZAZZ ET 68123279
Genetic Conditions: PT DT MT WT BH2T BH14C
06/01 2E-E93 E94 E94 E92 E92 E93 (07/16)
Lifetime: 1987d 120150m 5426f 4068p

JO-DEE DENMARK ROSCO *TM (D) 68104861
Genetic Conditions: *TM PT DC WT BH2T BH14C
PPR: -39 88%R PTAT: -0.2 91%R (08/24)
PTA: -235m -28f -17p -167NM\$ 93%R (GEN)

CUTTING EDGE SUP WHISTLE 68125842
07/08 V88 E90 E90 V87 V87 V86 (02/18)
07/05 239d 2X 12460 3.9 481 3.1 389 DHIR

6th Dam: MY T FINE WHISPER *TW 2E Cert.
4/01 365d 2x 25020 4.6 1145 3.8 947
HON. MENTION ALL AMERICAN 4 YEAR OLD, 1990
RES. ALL AMERICAN 5 YEAR OLD, 1991; AGED COW, 1992

CONSIGNOR:
A-JOY SWISS | LITTLE MEADOWS PA



BLUE HEAVEN JW BARCLAY ET OCS '3E91'
 GRAND CHAMPION PA FARM SHOW 2015
 GRANDDAM LOT 52



LOT 52 A JOY P BARB

REG: 68217840
 DOB: 06/20/2021 TATTOO: A173
 02/05 +83 +83 +83 +83 +84 +83 (12/23)
 02/02 297d 2X 14340 4.5 644 3.3 469 DHIR
 03/01 17d 2X 1038 3.8 39 3.3 34 RIP
 SELLS FRESH 8/7/2024

3rd Dam: BLUE HEAVEN BLEND BARNES 2E90

05/06 316d 2X 24840 4.2 1053 3.4 849
 LIFE 2041d 138940M 5849F 4792P

4th Dam: BLUE HEAVEN EMORY BLUE ET G+84

02/00 324d 2x 18870 4.8 912 3.6 672

5th Dam: BLUE HEAVEN B FREEZER BLUSH ET V86

05/05 365d 2x 27910 4.0 1114 3.4 947

6th Dam: WITLAS BURTON BABES V86

05/06 338d 2x 17790 4.4 777 3.5 616

CONSIGNOR:

A-JOY SWISS | LITTLE MEADOWS PA

PIT-CREW RICH PHANTOM ET 840003012275151

Genetic Conditions: PT DT MT WT BH2T BH14C
 PPR: +9 85%R PTAT: +0.7 85%R (08/24)
 PTA: +897m -4f +11p -16NM\$ 92%R (GEN)
 PTA PL: +1.1 SCS: +3.19 DPR: -2.1 SCE: +2.3
 PTA LIV: -1.9
 119 dau. av. 21380 4.0 855 3.3 704
 46 class. dau. av. FS:84.7 UDC:1.15 FLC:-0.33

KUHLKOWS LEBRON BARBIE 68165256

05/08 V86 V88 V86 E92 V86 +84 (06/20)
 02/06 289d 2X 14290 4.6 657 3.7 532 DHIR
 03/05 295d 2X 16370 4.2 691 3.5 567 DHIR
 04/05 321d 2X 15630 4.1 636 3.4 537 DHIR
 05/07 284d 2X 16050 4.3 690 3.3 532 DHIR
 06/08 18d 2X 1240 4.8 60 3.4 42 DHIR

JO-DEE NEMO RICHARD ET 68155420

Genetic Conditions: PT DT MT WT BH2T BH14C
 PPR: +20 97%R PTAT: +0.4 98%R (08/24)
 PTA: +983m -2f +13p -46NM\$ 99%R (MACE)

PIT-CREW WONDER PIZAZZ ET 68123279

Genetic Conditions: PT DT MT WT BH2T BH14T
 06/01 2E-E93 E94 E94 E92 E92 E93 (07/16)
 Lifetime: 1987d 120150m 5426f 4068p

R N R SUPREME LEBRON *TM (W) 68118725

Genetic Conditions: *TM PT DT WC BH2T BH14T E90
 PPR: -33 91%R PTAT: +0.3 94%R (08/24)
 PTA: -1049m -11f -33p -218NM\$ 95%R (GEN)

BLUE HEAVEN JW BARCLAY ET OCS 68106727

09/02 3E-E91 E92 E94 E90 V88 E90 (02/18)
 02/06 248d 2X 14120 4.6 656 3.4 481 DHIR
 07/05 350d 2X 25910 4.2 1087 3.3 844 DHIR
 08/07 345d 2X 23530 3.7 866 3.4 796 DHIR
 09/10 278d 2X 20140 3.9 784 3.2 648 DHIR
 * 2nd WINTER YRLG HFR SOUTHEAST NATIONAL 2010
 * 2nd WINTER YRLG HFR EASTERN NATIONAL 2010
 * GRAND CHAMPION PA FARM SHOW 2015
 * 2nd AGED COW EASTERN BS SHOW 2015
 * 1st AGED COW PA FARM SHOW 2015

LOT 53 A JOY MRDS BOUDOIR

REG: 68217842
 DOB: 06/11/2021 TATTOO: A170
 03/01 V85 V86 V86 V85 V85 V85 (07/24)
 01/11 286d 2X 13700 4.8 657 3.7 507 DHIR
 02/10 133d 2X 7913 4.6 365 3.6 281 RIP
 * 1st SUMMER JR 2 YR OLD MID ATLANTIC
 INVIT'L 2023
 BRED 5/31/24 TO
 EDGE VIEW CAL DOUBLE TAKE
 (Calvin X Delilah)

3rd Dam: BLUE HEAVEN JW BARCLAY ET OCS 3E91

07/05 350d 2X 25910 4.2 1087 3.3 844 DHIR
 * 2nd WINTER YRLG HFR SOUTHEAST NATIONAL 2010
 * 2nd WINTER YRLG HFR EASTERN NATIONAL 2010
 * GRAND CHAMPION PA FARM SHOW 2015
 * 2nd AGED COW EASTERN BS SHOW 2015
 * 1st AGED COW PA FARM SHOW 2015

4th Daqm: BLUE HEAVEN BLEND BARNES 2E90

05/06 316d 2X 24840 4.2 1053 3.4 849
 LIFE 2041d 138940M 5849F 4792P

CONSIGNOR:

A-JOY SWISS | LITTLE MEADOWS PA

CUTTING EDGE MR DEPENDABLE 68199836

Genetic Conditions: PT DT MT WT BH2T BH14T
 PPR: +46 73%R PTAT: +0.3 77%R (08/24)
 PTA: -242m +7f +11p +220NM\$ 78%R (GEN)
 PTA PL: +2.3 SCS: +2.88 DPR: -1.2 SCE:
 PTA LIV: +2.4
 10 dau. av. 20126 4.2 841 3.5 713

A JOY BIV BOUJEE 68191206

04/09 V88 E90 V88 V86 E90 V87 (10/22)
 02/05 282d 2X 13050 4.4 578 3.7 483 DHIR
 03/05 305d 2X 18800 4.8 900 3.8 711 DHIR
 03/05 352d 2X 20480 4.8 989 3.8 782 DHIR
 04/08 49d 2X 3530 4.5 159 3.3 116 DHIR

5th Dam: BLUE HEAVEN EMORY BLUE ET G+84

02/00 324d 2x 18870 4.8 912 3.6 672

6th Dam: BLUE HEAVEN B FREEZER BLUSH ET V86

05/05 365d 2x 27910 4.0 1114 3.4 947

LA RAINBOW BFLY DYNAMITE ETV 840003129321096

Genetic Conditions: *TM PT DT WT BH2T BH14T
 PPR: +58 57%R PTAT: -0.2 51%R (08/24)
 PTA: -301m -3f +10p +91NM\$ 66%R (MACE)

CUTTING EDGE T DELILAH 68147909

Genetic Conditions: PT DT MT WT BH2T BH14T
 06/07 2E-E95 E94 E96 E94 E94 E95 (07/19)
 Lifetime: 1743d 114130m 5495f 4250p

SCHERMA BLOOMING BIVER *TM 120094290070

Genetic Conditions: PT DT MT WT BH2T BH14T
 PPR: +56 98%R PTAT: +0.5 99%R (08/24)
 PTA: +390m +29f +34p +261NM\$ 99%R (MACE)

KUHLKOWS BAR PARKER BAILEY 68106727

05/05 V86 V86 V88 V85 V87 V86 (12/16)
 04/01 305d 2X 18130 4.8 863 3.9 700 DHIR
 05/04 305d 2X 17540 4.6 805 3.6 630 DHIR
 05/04 326d 2X 18210 4.6 837 3.6 656 DHIR
 06/06 305d 2X 17110 4.3 734 3.7 632 DHIR
 * 2nd JR 2 YR OLD PA FARM SHOW 2013

7th Dam: WITLAS BURTON BABES V86

05/06 338d 2x 17790 4.4 777 3.5 616



A JOY WW SWEET N SALTY
2ND SPRING CALF NYSF 2024 | LOT 54



KUHLKOWS BRAID SANGRIA '2E92'
MATERNAL SISTER TO THE DAM OF LOT 54 & 55

LOT 54 A JOY WW SWEET N SALTY

REG: 68233157
DOB: 03/01/2024 TATTOO: A247
*2ND SPRING CALF NY STATE FAIR 2024

3rd Dam: KUHLKOWS PARK SHIVER 3E92
08/08 308d 2X 23130 4.2 965 3.2 745 DHIR
09/09 310d 2X 21900 4.6 1010 3.3 716 DHIR
Lifetime: 1478d 100960m 3992f 3254p
4th Dam: : KUHLKOWS SHIMMER O HOPE VG88
05/07 365d 2X 24620 4.5 1101 3.8 926 DHIR
5th Dam: WIND MILL FRANCO SPARKLE VG87
6th Dam: KULP GEN COLL STARDUST ET 2E91
03/05 360d 2X 26730 6.2 1644 3.6 951 DHIR
7th Dam: SUN-MADE PATRICK STARDOM 2E90
5/04 365d 2x 25750 5.0 1277 3.7 964
8th Dam: GOLDEN SUN BILLY STARBRITE ET 3E
5/05 355d 2x 30980 3.5 1097 3.6 1130
6/05 365d 2x 35410 3.9 1372 3.5 1249

CONSIGNOR:
A-JOY SWISS | LITTLE MEADOWS PA

LOT 55 A JOY DD SUGAR LIPS

REG: 68223234
DOB: 07/08/2022 TATTOO: A200

FRESH 09/06/2024

3rd Dam: KUHLKOWS PARK SHIVER 3E92
08/08 308d 2X 23130 4.2 965 3.2 745 DHIR
09/09 310d 2X 21900 4.6 1010 3.3 716 DHIR
Lifetime: 1478d 100960m 3992f 3254p
4th Dam: : KUHLKOWS SHIMMER O HOPE VG88
05/07 365d 2X 24620 4.5 1101 3.8 926 DHIR
5th Dam: WIND MILL FRANCO SPARKLE VG87
6th Dam: KULP GEN COLL STARDUST ET 2E91
03/05 360d 2X 26730 6.2 1644 3.6 951 DHIR
7th Dam: SUN-MADE PATRICK STARDOM 2E90
5/04 365d 2x 25750 5.0 1277 3.7 964

CONSIGNOR:
A-JOY SWISS | LITTLE MEADOWS PA

A JOY C WILD WEST 68211201
Genetic Conditions: PT DT MT WT BH2C BH14T
PPR: +14 67%R PTAT: +0.5 72%R (08/24)
PTA: +831m +20f +13p +14NM\$ 69%R (GEN)
PTA PL: -2.1 SCS: +3.26 DPR: -1.3 SCE:
PTA LIV: -1.8
0 dau. av.

A JOY SEA SALT 68219176
02/10 V86 V86 V86 V85 +83 V87 (07/24)
02/05 176d 2X 10952 4.2 417 3.2 320 RIP
* RES JR CHAMP NY STATE FAIR 2022
* 1st FALL HFR CALF NY STATE FAIR 2022

9th Dam: TOP ACRES ELEGANT STARLITE ET 3E Elite SBC
5/10 365d 2x 29340 4.6 1352 3.9 1153
9/05 365d 2x 34360 4.7 1618 3.6 1247
10th Dam: KILRAVOCK SNOW STORM SE ELITE" SBC
10/01 365D 2X 30210 4.1 1225 3.8 1152
LIFETIME: 4052D 212,000M 9217F
NAT'L TOTAL PERF. WINNER, J. P. EVES AWARD, 1981

HILLTOP ACRES B DAREDEVIL ET 840003012559129
Genetic Conditions: PT DT MT WT BH2T BH14T
PPR: -44 97%R PTAT: +0.8 98%R (08/24)
PTA: +303m -18f +6p -76NM\$ 99%R (MACE)
PTA PL: +0.5 SCS: +3.30 DPR: -4.4 SCE: +2.6
PTA LIV: -3.0
1320 dau. av. 20848 4.1 859 3.4 708
850 class. dau. av. FS:84.7 UDC:1.69 FLC:0.42

A JOY GL SUGARPLUM 68199676
04/11 V87 V88 V88 V87 V85 V86 (12/23)
PPR: +66 43%R PTAT: +0.0 47%R
PTA: +981m +24f +19p +186NM\$ 63%\$
DEV: +2076m +58f +37p (08/24)
02/08 274d 2X 15030 4.5 674 3.3 498 DHIR
03/06 262d 2X 16880 4.2 713 3.2 534 DHIR
04/06 250d 2X 20470 3.9 803 3.0 613 DHIR
8th Dam: GOLDEN SUN BILLY STARBRITE ET 3E
5/05 355d 2x 30980 3.5 1097 3.6 1130
6/05 365d 2x 35410 3.9 1372 3.5 1249
9th Dam: TOP ACRES ELEGANT STARLITE ET 3E Elite SBC
5/10 365d 2x 29340 4.6 1352 3.9 1153
9/05 365d 2x 34360 4.7 1618 3.6 1247

VOELKERS TD CARTER *TM 68119645
Genetic Conditions: *TM PT DT WT BH2T BH14T
PPR: +19 98%R PTAT: +0.8 99%R (08/24)
PTA: +992m +22f +19p +37NM\$ 99%R (MACE)

KUHLKOWS TOTAL WITCHITAW 68145204
07/02 3E-E93 E93 E93 E92 E93 E92 (11/19)
Lifetime: 2137d 161540m 7267f 5536p

CUTTING EDGE SEAMAN *TM 68137657
Genetic Conditions: *TM PT DT WT BH2T BH14T
PPR: -32 97%R PTAT: +0.4 97%R (08/24)
PTA: +236m +7f +18p -257NM\$ 99%R (MACE)

KUHLKOWS SHIV ZEUS SUGAR 68141740
05/10 2E-E91 E91 E92 E91 E90 E91 (02/18)
03/07 320d 2X 17370 4.0 697 3.5 611 DHIR
04/08 297d 2X 17270 3.7 647 3.5 603 DHIR
05/08 286d 2X 17200 4.1 705 3.4 588 DHIR
06/08 305d 2X 20380 4.5 913 3.6 732 DHIR
08/04 327d 2X 21620 4.7 1020 3.6 772 DHIR
09/04 123d 2X 7770 4.9 382 3.4 262 DHIR
Lifetime: 1779d 106560m 4611f 3763p
* 1st SPRING YRLG HFR PA FARM SHOW 2013

11th Dam: KILRAVOCK MIDNIGHT SNOW 5E SBC
11/04 365D 2X 22050 4.2 931
MEMBER AA PRODUCE, 1971, 1972, 1973

SHILOH JACKSON BRADY ET *TM 72341784
Genetic Conditions: PT DT MT WT BH2T BH14T
PPR: -26 87%R PTAT: +0.0 88%R (08/24)
PTA: +643m -10f +8p +30NM\$ 92%R (GEN)

HILLTOP ACRES BOSE DIXILAND ET 68154378
Genetic Conditions: PT DT MT WT BH2C BH14T
08/06 3E-E93 E95 E92 E91 E91 E93 (02/22)
Lifetime: 2543d 275410m 14359f 10089p

CUTTING EDGE SEAMAN *TM 68137657
Genetic Conditions: *TM PT DT WT BH2T BH14T
PPR: -32 97%R PTAT: +0.4 97%R (08/24)
PTA: +236m +7f +18p -257NM\$ 99%R (MACE)

KUHLKOWS SHIV ZEUS SUGAR 68141740
05/10 2E-E91 E91 E92 E91 E90 E91 (02/18)
03/07 320d 2X 17370 4.0 697 3.5 611 DHIR
04/08 297d 2X 17270 3.7 647 3.5 603 DHIR
05/08 286d 2X 17200 4.1 705 3.4 588 DHIR
06/08 305d 2X 20380 4.5 913 3.6 732 DHIR
08/04 327d 2X 21620 4.7 1020 3.6 772 DHIR
09/04 123d 2X 7770 4.9 382 3.4 262 DHIR
Lifetime: 1779d 106560m 4611f 3763p
* 1st SPRING YRLG HFR PA FARM SHOW 2013

SEE BALANCE OF EXTENDED PEDIGREE ABOVE

From the Snow Storms Breeding Champions for 50+ Years

**NEW YORK STATE FAIR 2023
GRAND CHAMPION
SNOW WHITE & FRIENDS**



A JOY CP SNOW WHITE 'E91/92MS'
2X NOM ALL-AMERICAN
DAM LOT 57

**2023 GRAND CHAMPION NEW YORK
STATE FAIR**

A JOY RICH SNOWBERRY '2E90'
GRANDDAM LOT 57



LOT 56 A JOY FF TWANG

REG: 68211205

DOB: 10/23/2020 TATTOO: A151

03/08 V86 V87 V88 +84 V85 V87 (07/24)

PPR: +23 41%R PTAT: +0.0 49%R

PTA: +56m +14f +10p +51NM\$ 34%\$

DEV: +165m +47f +39p (08/24)

02/02 252d 2X 13230 4.7 616 3.5 463 DHIA

03/01 251d 2X 18271 4.4 811 3.5 646 RIP

BRED 6/13/2024 TO

HILLTOP ACRES TOP NOTCH

BROWN HEAVEN R FAST&FURIOUS ET 109109714

Genetic Conditions: PT DT MT WT BH2T BH14T

PPR: +29 91%R PTAT: +0.4 95%R (08/24)

PTA: +851m +13f +15p -12NM\$ 96%R (GEN)

PTA PL: +0.2 SCS: +3.17 DPR: -1.4 SCE: +3.3

PTA LIV: -0.3

230 dau. av. 21048 4.1 869 3.4 711

169 class. dau. av. FS:84.3 UDC:0.43 FLC:1.28

KUHLKOWS GRAND TWILIGHT 68168304

05/11 V86 V86 E90 +84 +84 V86 (01/21)

02/04 305d 2X 12900 4.8 614 3.7 483 DHIR

03/07 302d 2X 16600 4.7 778 3.8 634 DHIR

04/07 346d 2X 19960 4.6 914 3.8 760 DHIR

05/09 330d 2X 22380 5.7 1283 3.7 827 DHIR

07/00 287d 2X 22260 5.2 1149 3.5 778 DHIR

08/01 297d 2X 24800 5.8 1449 3.8 940 DHIR

Lifetime: 1937d 121410m 6302f 4519p

3rd Dam: WIND MILL FRANCO SPARKLE VG87**4th Dam: KULP GEN COLL STARDUST ET 2E91**

03/05 360d 2X 26730 6.2 1644 3.6 951 DHIR

5th Dam: SUN-MADE PATRICK STARDOM 2E90

5/04 365d 2x 25750 5.0 1277 3.7 964

6th Dam: GOLDEN SUN BILLY STARBRITE ET 3E

5/05 355d 2x 30980 3.5 1097 3.6 1130

6/05 365d 2x 35410 3.9 1372 3.5 1249

7th Dam: TOP ACRES ELEGANT STARLITE ET 3E Elite SBC

5/10 365d 2x 29340 4.6 1352 3.9 1153

9/05 365d 2x 34360 4.7 1618 3.6 1247

CONSIGNOR:

A-JOY SWISS | LITTLE MEADOWS PA

JO-DEE NEMO RICHARD ET 68155420

Genetic Conditions: PT DT MT WT BH2T BH14C

PPR: +20 97%R PTAT: +0.4 98%R (08/24)

PTA: +983m -2f +13p -46NM\$ 99%R (MACE)

BROWN HEAVEN GLENN FANTASY 106157091

Genetic Conditions: PT DT MT WT BH2T BH14T

EX-97 CAN

Lifetime: 1748d 128519m 5710f 4770p

TOP ACRES GRANDSLAM ET *TM 68113986

Genetic Conditions: *TM PT DT MT WT BH2T BH14T

PPR: +9 97%R PTAT: -0.5 97%R (08/24)

PTA: -96m +9f -3p +123NM\$ 99%R (MACE)

KUHLKOWS TURM TWINKLE 956673

13/01 4E-E92 E93 E94 E90 E91 E91 (06/20)

03/01 312d 2X 19780 4.1 815 3.6 712 DHIR

04/01 129d 2X 8530 2.7 231 3.2 275 DHIR

07/08 325d 2X 21200 4.0 840 3.5 743 DHIR

08/10 305d 2X 24720 3.7 925 3.6 887 DHIR

10/02 362d 2X 21770 3.8 829 3.5 765 DHIR

11/06 305d 2X 21160 3.6 769 3.5 749 DHIR

13/00 354d 2X 21110 3.7 776 3.6 760 DHIR

Lifetime: 2357d 154450m 5891f 5555p

8th Dam: KILRAVOCK SNOW STORM 5E ELITE" SBC

10/01 365d 2X 30210 4.1 1225 3.8 1152

LIFETIME: 4052D 212,000M 9217F

NAT'L TOTAL PERF. WINNER, J. P. EVES AWARD, 1981

9th Dam: KILRAVOCK MIDNIGHT SNOW 5E SBC

11/04 365d 2X 22050 4.2 931

MEMBER AA PRODUCE, 1971, 1972, 1973

LOT 57 A JOY W SNOWGLOBE

REG: 68230161

DOB: 06/26/2023 TATTOO: A233

TOP ACRES CADE WINRITE ETV 68201687

Genetic Conditions: PT DT MT WT BH2T BH14T

PPR: +26 79%R PTAT: +0.5 82%R (08/24)

PTA: +386m +4f +12p +131NM\$ 86%R (GEN)

PTA PL: +1.5 SCS: +2.94 DPR: -1.3 SCE: +2.9

PTA LIV: +0.4

44 dau. av. 20488 4.3 877 3.4 698

27 class. dau. av. FS:83.8 UDC:0.06 FLC:-0.04

A JOY CP SNOW WHITE 68206689

03/09 E91 V86 E92 E90 E90 E92 (12/23) *CERT*

PPR: +55 43%R PTAT: +1.0 51%R

PTA: +666m +18f +22p +136NM\$ 52%\$

DEV: +2653m +77f +86p (08/24)

02/03 317d 2X 18640 4.1 773 3.2 592 DHIR

03/03 333d 2X 25160 4.3 1078 3.5 886 DHIR

* JR 3 YR OLD NOM ALL AMERICAN 2023

* JR 2 YR OLD NOM ALL AMERICAN 2022

* 4th JR 3 YR OLD INTERNATIONAL 2023

* 5th JR 2 YR OLD INTERNATIONAL 2022

* GRAND CHAMPION NY STATE FAIR 2023

* SR CHAMP NY STATE FAIR 2023

* 1st JR 3 YR OLD NY STATE FAIR 2023

7th Dam: TOP ACRES STRETCHY SNOWDROP ET 3E90

07/05 365d 2X 20110 5.2 1054 4.1 826 DHIR

*5 YR OLD HM ALL-AMERICAN 1986

3rd Dam: KUHLKOWS BRAIDEN SNOWDROP VG87

02/03 308d 2X 15160 4.3 659 3.7 562 DHIR

* 1st FUTURITY WINNER EASTERN NATIONAL 2017

4th Dam: KUHLKOWS COL SNOWFLAKE TWIN EX90

06/01 201d 2X 13660 4.7 647 3.2 441

5th Dam: TERRA ROSE PRELUDE SASSY ET**6th Dam: TOP ACRES DOTSON SHINY ET 3E91**

08/00 305d 3X 31130 3.6 1108 3.4 1062 DHIA

Lifetime: 2330d 145970m 6508f 5376p

* WINTER YRLG HFR HM ALL AMERICAN 1992

CONSIGNOR:

PETER SAWYER & FAMILY & CONSTANCE SAWYER | LIMINGTON ME

SHILOH BROOKNGS CADENCE ET *TM 71130650

Genetic Conditions: PT DT MT WT BH2T BH14T

PPR: +73 98%R PTAT: +0.6 99%R (08/24)

PTA: +687m +25f +28p +277NM\$ 99%R (MACE)

TOP ACRES SUPREME WIZARD ET 68116090

Genetic Conditions: PT DT MT WT BH2T BH14T

10/10 3E-E95 E96 E95 E96 E95 E95 (10/20)

Lifetime: 2557d 202535m 11043f 7077p

R HART CAYENNE PEPPER *TM 68123869

Genetic Conditions: *TM PT DT MT WT BH2T BH14T

PPR: +8 95%R PTAT: +0.6 96%R (08/24)

PTA: +32m +11f +12p -36NM\$ 97%R (GEN)

A JOY RICH SNOWBERRY 68188681

05/09 2E-E90 E91 E94 V88 V89 V89 (05/23) *CERT*

PPR: +50 46%R PTAT: +0.8 53%R

PTA: +869m +13f +17p +119NM\$ 49%\$

DEV: +3207m +84f +70p (08/24)

02/07 305d 2X 19230 4.0 773 3.3 628 DHIR

04/03 330d 2X 28430 4.2 1200 3.2 906 DHIR

05/04 332d 2X 31880 4.2 1348 3.1 998 DHIR

* 1st JR 3 YR OLD CORTLAND CLASSIC 2020

8th Dam: KILRAVOCK SNOW STORM 5E ELITE" SBC

10/01 365d 2X 30210 4.1 1225 3.8 1152

LIFETIME: 4052D 212,000M 9217F

NAT'L TOTAL PERF. WINNER, J. P. EVES AWARD, 1981

9th Dam: KILRAVOCK MIDNIGHT SNOW 5E SBC

11/04 365d 2X 22050 4.2 931

MEMBER AA PRODUCE, 1971, 1972, 1973



**ALL-GLOW CARTER POPSICLE
'2E92/93MS'**
MATERNAL SISTER TO LOT 59



JUST-IN PARADISE '3E93'
NOM ALL-AMERICAN DAM OF LOT 59
& MAT SISTER TO DAM OF LOT 58



JUST-IN AGENDA PARVEL 4E92'
GRANDDAM LOT 58 & 59

LOT 58 ALL-GLO CARTER PRETZEL

REG: 840003215660993
 DOB: 03/10/2020 TATTOO: 353
 03/09 V88 V86 E90 V85 V89 (12/23)
 PPR: +24 43%R PTAT: +0.2 38%R
 PTA: +293m +22f +7p +119NM\$ 50%\$
 DEV: +152m +49f +3p (04/24)
 02/00 305d 2X 13430 4.2 562 3.3 449 DHIA
 03/04 305d 2X 16450 4.5 741 3.4 564 DHIA
 * 1st SPRING HFR CALF VENANGO FALL CLASSIC 2020

SELLS FRESH

VOELKERS TD CARTER *TM 68119645
 Genetic Conditions: *TM PT DT WT BH2T BH14T
 PPR: +19 98%R PTAT: +0.8 99%R (08/24)
 PTA: +992m +22f +19p +37NM\$ 99%R (MACE)
 PTA PL: -0.9 SCS: +3.08 DPR: -3.9 SCE: +2.8
 PTA LIV: -1.9
 1499 dau. av. 21267 4.1 873 3.4 713
 973 class. dau. av. FS:85.2 UDC:0.66 FLC:0.56

JUST-IN GRANDSLAM PICKLES 840003013069388
 07/00 E90 E90 E91 E90 E91 E90 (06/20)
 02/01 305d 2X 13140 4.5 593 3.5 454 DHIR
 03/07 329d 2X 19280 4.4 857 3.5 666 DHIR
 04/07 362d 2X 18350 4.5 825 3.6 663 DHIR
 05/09 318d 2X 15000 5.0 755 3.6 535 DHIR
 06/09 305d 2X 17140 4.3 739 3.6 619 DHIA

3rd DAM: WENTWORTH POLO PRESENT 2E90
 08/06 305D 2X 19650 4.3 852 3.4 673

WEBSTER RIDGE TD ET *TM 193164
 Genetic Conditions: *TM PT DT WT BH2T BH14T
 PPR: +25 97%R PTAT: -0.2 98%R (08/24)
 PTA: -237m +2f -15p +74NM\$ 98%R (MACE)

VOELKERS WNDRNT CARABELLA 68101970
 Genetic Conditions: PT DT MT WT BH2T BH14T
 04/00 E90 E92 E91 E90 E91 V88 (01/12) *CERT*
 04/05 365d 2X 32300 4.2 1368 3.4 1106 DHIR

TOP ACRES GRANDSLAM ET *TM 68113986
 Genetic Conditions: *TM PT DT WT BH2T BH14T
 PPR: -1 97%R PTAT: -0.5 97%R (04/24)
 PTA: -184m +5f -6p +91NM\$ 99%R (MACE)

JUST-IN AGENDA PARVEL 70259071
 11/10 4E-E92 E92 E93 E92 E90 E92 (05/23)
 01/11 305d 2X 10440 4.6 478 3.6 374 DHIR
 03/08 305d 2X 15700 4.6 720 3.6 560 DHIR
 05/03 299d 2X 17540 4.5 781 3.7 643 DHIR
 06/02 344d 2X 15890 4.5 708 3.7 595 DHIR
 07/04 305d 2X 14310 4.4 628 3.5 502 DHIR
 09/01 305d 2X 13650 4.5 620 3.6 495 DHIA
 10/09 305d 2X 15120 4.3 654 3.4 521 DHIA
 Lifetime: 3309d 151430m 6790f 5544p
 * 2nd 5 YR OLD SOUTHEAST NATIONAL 2016
 * 4th 4 YR OLD EASTERN NATIONAL 2015
 * 6th JR 2 YR OLD EASTERN NATIONAL 2013

CONSIGNOR:

JUSTIN & ASHLEY KAUFMAN | BERLIN PA

LOT 59 ALL-GLO FIRSTCHOICE PAVLOVA ET

REG: 840003286145985
 DOB: 06/14/2024 TATTOO: 530

BROWN HEAVEN C FIRST CHOICE ET 111164959
 Genetic Conditions: PT DT MT WT BH2T BH14T
 PPR: -2 76%R PTAT: +0.5 80%R (08/24)
 PTA: -149m -7f +1p -127NM\$ 86%R (GEN)
 PTA PL: -0.2 SCS: +3.08 DPR: -1.2 SCE: +2.9
 PTA LIV: +0.0
 51 dau. av. 20798 4.2 877 3.4 711
 23 class. dau. av. FS:83.8 UDC:1.10 FLC:0.29

JUST IN BRAIDEN PARADISE 840003126819865
 08/02 3E-E93 E93 E93 E93 E92 E93 (05/23)
 02/05 275d 2X 11130 4.0 442 3.3 366 DHIR
 03/04 305d 2X 12130 3.7 446 3.3 405 DHIR
 04/09 349d 2X 19830 3.6 712 3.3 661 DHIA
 07/09 305d 2X 17340 4.2 728 3.1 532 DHIA
 Lifetime: 2096d 100250m 3886f 3353p
 * AGED COW NOM ALL AMERICAN 2021
 * 6th AGED COW INTERNATIONAL 2021
 * 1st AGED COW EASTERN NATIONAL 2021
 * 3rd JR 3 YR OLD EASTERN NATIONAL 2018
 * 3rd JR 2 YR OLD SOUTHEAST NATIONAL 2017
 * 1st AGED COW MID ATLANTIC INVIT'L 2023
 * 1st AGED COW MARYLAND INVITATIONAL 2021
 * 2nd SPRING YRLG HFR EASTERN BS SHOW 2016

VETSCHS NESTA CALVIN ET 120079480359
 Genetic Conditions: PT DT MT WT BH2T BH14C
 PPR: +30 88%R PTAT: +0.5 88%R (08/24)
 PTA: -198m -26f -5p -42NM\$ 90%R (MACE)

BROWN HEAVEN J FANCY ET 107363037
 Genetic Conditions: PT DT MT WT BH2T BH14T
 EX-91 CAN
 04/10 365d 2X 35470 4.9 1753 3.6 1276 DHIA

BLESSING TEX BRAIDEN ET *TM 198435
 Genetic Conditions: *TM PT DT WT BH2T BH14T E92
 PPR: -60 97%R PTAT: +0.2 98%R (08/24)
 PTA: -544m -41f -26p -185NM\$ 99%R (MACE)

JUST-IN AGENDA PARVEL 70259071
 11/10 4E-E92 E92 E93 E92 E90 E92 (05/23)
 01/11 305d 2X 10440 4.6 478 3.6 374 DHIR
 03/08 305d 2X 15700 4.6 720 3.6 560 DHIR
 05/03 299d 2X 17540 4.5 781 3.7 643 DHIR
 06/02 344d 2X 15890 4.5 708 3.7 595 DHIR
 07/04 305d 2X 14310 4.4 628 3.5 502 DHIR
 09/01 305d 2X 13650 4.5 620 3.6 495 DHIA
 10/09 305d 2X 15120 4.3 654 3.4 521 DHIA
 Lifetime: 3309d 151430m 6790f 5544p
 * 2nd 5 YR OLD SOUTHEAST NATIONAL 2016
 * 4th 4 YR OLD EASTERN NATIONAL 2015
 * 6th JR 2 YR OLD EASTERN NATIONAL 2013

CONSIGNOR:

JUSTIN & ASHLEY KAUFMAN | BERLIN PA

3rd DAM: WENTWORTH POLO PRESENT 2E90
 08/06 305D 2X 19650 4.3 852 3.4 673



PEACH KIST ON THE BEACH 'E92/93MS'
GR CHAMPION NE SPRING SHOW 2024
DAM OF LOT 60



PEACH KIST KV BROOKLYN ET E90/90MS
3rd Dam of Lot 60



**WINDSOR MANOR
BRITTANY 2E93/94MS**
4th Dam of Lot 60

**WINDSOR MANOR
BELLA ET 2E94/93MS**
All-American Nominated
5th Dam of Lot 60



LOT 60 PEACH KIST ON THE BAY

REG: 840003219716617
DOB: 10/21/2022 TATTOO: 139

BRED 6/06/2024 TO
BLESSING TEX BRAIDEN

3rd Dam: PEACH KIST KV BROOKLYN ET E90/90MS
03/08 365d 3X 30790 4.5 1388 3.4 1045 DHIR
04/10 310d 3X 25899 4.1 1055 3.4 893 DHIR
05/11 365d 3X 28320 4.2 1181 3.4 964 DHIR
Lifetime: 1538d 117499m 5061f 4059p
* 6th SR 3 YR OLD EASTERN NATIONAL 2015
4th Dam: WINDSOR MANOR BRITTANY 2E93/94MS
07/06 305d 2X 21760 3.7 796 3.5 755 DHIR
Lifetime: 2363d 153130m 6619f 5664p
* RES SR CHAMP EASTERN NATIONAL 2011
4th Dam: WINDSOR MANOR BELLA ET 2E94/93MS
07/05 357d 2X 25640 4.0 1026 3.1 787 DHIA
Lifetime: 1810d 109960m 4440f 3393p
* 4 YR OLD HM ALL AMERICAN 2005
* AGED COW NOM ALL AMERICAN 2007
* 5 YR OLD NOM ALL AMERICAN 2006

CONSIGNOR:
JENNA SMITH LENHART | THURMONT MD

COZY NOOK CARTER TEQUILA ET*TM 68156279
Genetic Conditions: PT DT MT WT BH2T BH14T
PPR: +58 97%R PTAT: +0.1 98%R (08/24)
PTA: +508m +18f +17p +206NM\$ 99%R (MACE)
PTA PL: +2.9 SCS: +2.85 DPR: -0.9 SCE: +2.1
PTA LIV: +1.4
1721 dau. av. 20705 4.1 858 3.4 694
691 class. dau. av. FS:84.0 UDC:-0.42 FLC:0.83

PEACH KIST ON THE BEACH 840003134445224
04/11 1E-E92 E92 E91 E90 E90 E93 (12/23)
02/05 361d 2X 21210 4.5 958 3.4 726 DHIA
03/09 324d 2X 25580 4.4 1136 3.3 851 DHIA
04/11 269d 2X 25905 4.0 1024 3.3 839 RIP
*1st 5-YEAR-OLD, GR. CHAMP. NE SPRING SHOW 2024

5th Dam: HOODSTEAD JETWAY NICOLE EX90
04/01 305D 2X 23870 4.3 1035 3.2 757
* SUMMER YRLG HFR HM ALL AMERICAN 1998
* 1ST JR 2 YR OLD EASTERN NATIONAL 1999
* 3RD SUMMER YRLG HFR CENTRAL NATIONAL 1998

6th Dam: HOODSTEAD VBSS NEW YEAR E90
04/05 365D 2X 32200 4.2 1356 3.3 1074 DHIR
LIFETIME: 1323D 100890M 4040F 3367P
* 2ND SR 2 YR OLD MD STATE SHOW 1996
7th Dam: HOODSTEAD IMPROVER NICOLETTET 3E90
08/00 351D 2X 28650 3.8 1084 3.5 1015 DHIR
12/01 122D 2X 7730 3.5 271 2.7 211 DHIR
LIFETIME: 2540D 167500M 6579F 5943P

VOELKERS TD CARTER *TM 68119645
Genetic Conditions: *TM PT DT WT BH2T BH14T
PPR: +19 98%R PTAT: +0.8 99%R (08/24)
PTA: +992m +22f +19p +37NM\$ 99%R (MACE)

COZY NOOK ALLOY TEQUILA ET 68119149
Genetic Conditions: PT DT MT WT BH2T BH14T
10/04 1E-E93 E94 E94 E94 E92 E92 (08/20)
10/08 365d 2X 25730 5.1 1309 3.4 887 DHIR
Lifetime: 3182d 243380m 11112f 8812p

HILLTOP ACRES B DAREDEVIL ET 840003012559129
Genetic Conditions: PT DT MT WT BH2T BH14T
PPR: -44 97%R PTAT: +0.8 98%R (08/24)
PTA: +303m -18f +6p -76NM\$ 99%R (MACE)

PEACH KIST TL BEDAZZLE 840003131526282
03/08 V88 E91 +83 V87 V88 V88 (02/19)
02/05 364d 3X 20730 3.9 816 3.3 676 DHIR
03/06 365d 3X 23710 4.4 1046 3.3 788 DHIR
04/11 343d 2X 12740 4.8 607 3.4 434 DHIA
06/03 305d 2X 16310 4.7 773 3.3 532 DHIA
* SUMMER YRLG HFR HM ALL AMERICAN 2016
* JR BEST 3 FMLS MEMBER HM ALL AMERICAN 2016
* 3rd SUMMER YRLG HFR INTERNATIONAL 2016

8th Dam: GARBRO JUBILANT NATASHA 2E90
04/04 313D 2X 20790 3.7 773 3.4 718
9th Dam: GARBRO KING NIKKI 2E90
04/04 365D 2X 20040 4.8 923 3.5 708



AUTUMN CREEK WHISKEY TILLY ET 'E90/90MS'
DAM OF LOT 61



RAGER BROS RICHARD LILLY 'E90'
HM GR CHAMPION KY STATE FAIR 2024
MATERNAL SISTER OF LOT 61



GROVES SUN SUPREME TERRA ET '2E92'
GRANDDAM OF LOT 61

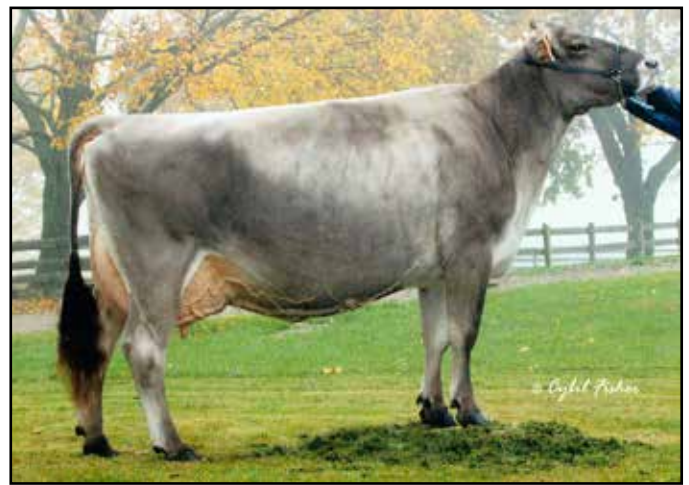

TIMBERLINE JETWAY TONI '3E94'
4X ALL-AMERICAN 4TH DAM OF LOT 61

LOT 61 RAGER BROS SKYHIGH MIA

REG: 68227314
DOB: 03/18/2023 TATTOO: RB21

BRED 7/15/2024 TO
CUTTING EDGE C DELUXE ETV

3rd Dam: MILK & HONEY TONIS TESSA 2E92
2/05 365d 2x 21400 4.4 941 3.3 698
4/07 365d 2x 22500 4.4 992 3.1 697
RESERVE ALL AMERICAN 4 YEAR OLD, 2011
3RD 4 YEAR OLD, INTERNATIONAL SHOW, 2011
4th Dam: TIMBERLINE JETWAY TONI (M*) 3E94
5/11 365d 2x 29639 4.9 1456 3.5 1037
8/11 365d 2x 29156 5.3 1552 3.5 1008
ALL AMERICAN SR. 2 YR. OLD, '97; SR. 3 YR. OLD, '98
ALL AMERICAN 4 YEAR OLD, 1999; AGED COW, 2001

CONSIGNOR:
RAGER BROS. | FOREST OH

LA RAINBOW BFLY SKYHIGH ET 840003200520213
Genetic Conditions: PT DT MT WT BH2T BH14T
PPR: +12 89%R PTAT: +0.3 91%R (08/24)
PTA: +442m -10f +13p -12NM\$ 96%R (MACE)
PTA PL: -0.4 SCS: +2.65 DPR: -1.7 SCE: +2.9
PTA LIV: -0.7
325 dau. av. 21761 4.1 903 3.4 734
86 class. dau. av. FS:83.1 UDC:0.36 FLC:0.02

AUTUMN CREEK WHISKEY TILLY ET 68184705
Genetic Conditions: PT DT MT WT BH2T BH14T
05/04 E90 V89 E90 E91 E90 E90 (07/22)
02/04 308d 13367 3.8 514 3.4 459
03/06 345d 24161 3.5 759 3.2 680
04/08 365d 24649 3.5 870 3.4 825

5th Dam: FULP TELSTAR TITAN T C E90
5/05 319d 2x 22730 4.2 947 3.9 881
7/05 351d 2x 24920 3.9 977 3.9 968
6th Dam: FULP JESTA TELSTAR TANEIL 3E
5/06 365d 2x 23860 3.8 907 3.8 904
7th Dam: JK SYMBOLIC LAJESTA TINA 4E
10/02 365d 2x 16090 3.7 603 3.4 553

KULP-TERRA LUCKY CARL ET 840003139216990
Genetic Conditions: PT DT MT WT BH2T BH14T
PPR: +76 91%R PTAT: +0.3 94%R (08/24)
PTA: +1687m +40f +44p +213NM\$ 95%R (MACE)
LA RAINBOW BFLY SKYLIGHT ET 840003012749376
Genetic Conditions: PT DT MT WT BH2T BH14T
03/02 V88 V88 V88 V88 +84 E90 (08/19)
02/08 362d 2X 22910 4.3 981 3.3 760 DHIR

MANIS GLENN WHISKEY ET *TM 68133750
Genetic Conditions: *TM PT DT MT WT BH2T BH14T
PPR: -19 94%R PTAT: +0.3 97%R (08/24)
PTA: +533m -9f +17p -111NM\$ 97%R (MACE)

GROVES-SUN SUPREME TERRA ET 68139022
Genetic Conditions: PT DT MT WT BH2T
06/05 2E-E92 E94 E91 E91 E91 E92 (02/18)
02/06 365d 2X 20180 4.8 969 3.6 728 DHIR
03/08 58d 2X 4220 4.3 181 3.1 131 DHIR
05/11 361d 2X 31270 5.1 1591 3.2 1011 DHIA
* 2nd 5 YR OLD SOUTHEAST NATIONAL 2017
* 3rd SR 3 YR OLD EASTERN NATIONAL 2015



TOP ACRES GARBRO WANDA ET E91/92MS
DAM OF LOTS 62 & 63



- MATERNAL SISTERS TO LOT 62 & 63**
- ROUND HILL BRAIDEN WENDI-ET E91**
- ROUND HILL SUPRE WEEKEND ETV E91**
- ROUND HILL TALANT WISPER-ET E91/91MS**
- INT. CH. & RES. GRAND CA STATE FAIR 2019
- ROUND HILL BRADN WITNESS ET E91**
- ROUND HILL TALANT WILONA ET E90/91MS**
- 1ST SR. 2/RES. INT. CHAMP. EASTERN NAT'L 2019
- 6TH SR. 2 WDE 2019
- NOM. ALL-AMERICAN FALL YRLG 2018
- RES. ALL-AMERICAN FALL CALF 2017
- ROUND HILL MBF WITNESS ET E92**
- ROUND HILL RAD C WISHLIST ET E90**
- ROUND HILL SUPRE WELCOME ET E90**
- 3RD SPRING YRLG EASTERN NAT'L 2018
- ROUND HILL CARTER WATSON-ET V89/90MS**
- 1ST FALL CALF & JR. CH. MN STATE FAIR 2019
- 1ST FALL CALF/RES. JC WI SPRING & STATE SHOWS '19
- ROUND HILL BRAIDN WANITA-ET V88/90MS**
- ALL-AMERICAN MILKING YEARLING 2018
- 1ST MILKING YEARLING EASTERN NAT'L '18/WDE '18



ROUND HILL TALANT WILONA
'E90/91MS'
MATERNAL SISTER TO LOTS 62 & 63



ROUND HILL MBF WITNESS ET
'E92'
MATERNAL SISTER TO LOTS 62 & 63



TOP ACRES GARBRO WINNER ET
GRAND CH. NAT'L JR. SHOW, WDE 2017
HM ALL-AMERICAN 5 YR OLD, 2017
GRANDDAM OF LOT 64

LOT 62 ROUND HILL COLLAPS WOOPI ET

REG: 68232221
DOB: 12/11/2023 TATTOO: 1211

COLLAPS 120159343338
Genetic Conditions: PT DT MT WT BH2T BH14T
PPR: +82 62%R PTAT: +0.7 66%R (08/24)
PTA: +504m +4f +15p +205NM\$ 64%R (GEN)
PTA PL: +2.3 SCS: +3.13 DPR: +0.5 SCE: +3.5
PTA LIV: +1.8
0 dau. av.

HERRENHOF BS NORWIN PHIL 120117953098
PPR: +49 75%R PTAT: +0.9 72%R (08/24)
PTA: +394m +14f +15p -13NM\$ 80%R (MACE)

CALIMERA 120124946595
EX95/97MS SW
05/02 336d 2X 17017 3.7 632 3.4 586

3rd Dam: TOP ACRES JETWAY WISH ET 2E91
5/04 365d 2x 30207 3.9 1211 3.3 1017
HON. MEN.ALL AMERICAN FALL HEIFER CALF, 2001
4th Dam: TOP ACRES EJ WHIZZBANG 5E93 Cert.
5/04 365d 2x 27720 6.0 1670 3.6 985
NATIONAL TOTAL PERFORMANCE WINNER, 1996
ALL AMERICAN 1991, 1992, 1993, 1995
5th Dam: MY T FINE WHISPER *TW 2E Cert.
RES. ALL AMERICAN 5 YEAR OLD, 1991; AGED COW, 1992

CONSIGNOR:
CYNTHIA WARNER | FREDERICK MD

TOP ACRES GARBRO WANDA ET 68130904
04/04 E91 E90 E91 E91 V88 E92 (12/14)
04/00 305d 2X 23790 4.7 1109 3.6 864 DHIR
05/00 305d 2X 17460 4.0 707 3.7 653 DHIR
05/00 330d 2X 18300 4.1 743 3.8 687 DHIR
06/08 96d 2X 5940 4.6 276 2.8 168 DHIA
* 4 YR OLD HM ALL AMERICAN 2014
* JR 3 YR OLD NOM ALL AMERICAN 2013
* 1st 5 YR OLD EASTERN NATIONAL 2015
* 3rd 4 YR OLD INTERNATIONAL 2014
* 1st 4 YR OLD EASTERN NATIONAL 2014
* 2nd 4 YR OLD SOUTHEAST NATIONAL 2014
* 5th JR 3 YR OLD INTERNATIONAL 2013
* 1st JR 3 YR OLD EASTERN NATIONAL 2013

BLESSING MORT LAURA LEGACY 193906
Genetic Conditions: PT DT MT WT BH2C BH14T E91
PPR: -91 98%R PTAT: +0.2 99%R (08/24)
PTA: -238m -16f -22p -518NM\$ 99%R (MACE)

ROUND HILL PRE WISHFUL ET 918994
Genetic Conditions: PT DT MT WT BH2T BH14T
06/10 2E-E91 E94 V88 E91 E93 E90 (10/09)
02/06 365d 2X 21990 4.5 984 3.5 767 DHIR
04/03 365d 2X 25840 4.7 1214 3.3 854 DHIR
* WINTER HFR CALF ALL AMERICAN 2003
* 1st WINTER HFR CALF CENTRAL NATIONAL 2003
* 1st WINTER HFR CALF EASTERN NATIONAL 2003

LOT 63 EMBRYO PACKAGE WANDA X CARTER

Selling (2) #1 & (2) #2 Carter Embryos located at Boviteq, WI.. Purchaser responsible for pick-up or shipment. For more information contact Cindy Warner, 301.639.6887.

VOELKERS TD CARTER *TM 68119645
Genetic Conditions: *TM PT DT WT BH2T BH14T
PPR: +19 98%R PTAT: +0.8 99%R (08/24)
PTA: +992m +22f +19p +37NM\$ 99%R (MACE)
PTA PL: -0.9 SCS: +3.08 DPR: -3.9 SCE: +2.8 PTA LIV: -1.9
1499 dau. av. 21267 4.1 873 3.4 713
973 class. dau. av. FS:85.2 UDC:0.66 FLC:0.56

WEBSTER RIDGE TD ET *TM 193164
Genetic Conditions: *TM PT DT WT BH2T BH14T
PPR: +25 97%R PTAT: -0.2 98%R (08/24)
PTA: -237m +2f -15p +74NM\$ 98%R (MACE)

VOELKERS WNDRNT CARABELLA 68101970
Genetic Conditions: PT DT MT WT BH2T BH14T
04/00 E90 E92 E91 E90 E91 V88 (01/12) *CERT*
04/05 365d 2X 32300 4.2 1368 3.4 1106 DHIR

3rd Dam: TOP ACRES JETWAY WISH ET 2E91
5/04 365d 2x 30207 3.9 1211 3.3 1017
HON. MEN.ALL AMERICAN FALL HEIFER CALF, 2001
4th Dam: TOP ACRES EJ WHIZZBANG 5E93 Cert.
5/04 365d 2x 27720 6.0 1670 3.6 985
NATIONAL TOTAL PERFORMANCE WINNER, 1996
ALL AMERICAN 1991, 1992, 1993, 1995
5th Dam: MY T FINE WHISPER *TW 2E Cert.
RES. ALL AMERICAN 5 YEAR OLD, 1991; AGED COW, 1992

CONSIGNOR:
CYNTHIA WARNER | FREDERICK MD

TOP ACRES GARBRO WANDA ET 68130904
04/04 E91 E90 E91 E91 V88 E92 (12/14)
04/00 305d 2X 23790 4.7 1109 3.6 864 DHIR
05/00 305d 2X 17460 4.0 707 3.7 653 DHIR
05/00 330d 2X 18300 4.1 743 3.8 687 DHIR
06/08 96d 2X 5940 4.6 276 2.8 168 DHIA
* 4 YR OLD HM ALL AMERICAN 2014
* JR 3 YR OLD NOM ALL AMERICAN 2013
* 1st 5 YR OLD EASTERN NATIONAL 2015
* 3rd 4 YR OLD INTERNATIONAL 2014
* 1st 4 YR OLD EASTERN NATIONAL 2014
* 2nd 4 YR OLD SOUTHEAST NATIONAL 2014
* 5th JR 3 YR OLD INTERNATIONAL 2013
* 1st JR 3 YR OLD EASTERN NATIONAL 2013

BLESSING MORT LAURA LEGACY 193906
Genetic Conditions: PT DT MT WT BH2C BH14T E91
PPR: -91 98%R PTAT: +0.2 99%R (08/24)
PTA: -238m -16f -22p -518NM\$ 99%R (MACE)

ROUND HILL PRE WISHFUL ET 918994
Genetic Conditions: PT DT MT WT BH2T BH14T
06/10 2E-E91 E94 V88 E91 E93 E90 (10/09)
02/06 365d 2X 21990 4.5 984 3.5 767 DHIR
04/03 365d 2X 25840 4.7 1214 3.3 854 DHIR
* WINTER HFR CALF ALL AMERICAN 2003
* 1st WINTER HFR CALF CENTRAL NATIONAL 2003
* 1st WINTER HFR CALF EASTERN NATIONAL 2003

LOT 64 SPRING-VALE RASTA WILLOWBEE

REG: 840003245606259
DOB: 07/25/2024 TATTOO: NR7

JO-DEE ROYAL HILL RASTA ET 840003135087427
Genetic Conditions: PT DT MT WT BH2T BH14T
PPR: -54 90%R PTAT: +0.7 94%R (08/24)
PTA: -369m -32f -8p -318NM\$ 95%R (GEN)
PTA PL: +0.2 SCS: +3.13 DPR: -2.0 SCE: +2.5
PTA LIV: +1.4
239 dau. av. 20550 4.2 863 3.4 702
158 class. dau. av. FS:84.7 UDC:0.85 FLC:1.01

SCHAMAUN BS GORDON GLENN ET 120023664460
Genetic Conditions: PT DT MT WT BH2T BH14T
PPR: +2 94%R PTAT: +0.2 93%R (08/24)
PTA: -100m +4f +13p -128NM\$ 94%R (GEN)

JO-DEE NEMO RISKY 68116761
Genetic Conditions: PT DT MT WT BH2T BH14C
09/03 3E-E94 E94 E94 E93 E93 E95 (12/18)
Lifetime: 2532d 187270m 7033f 6034p

3rd Dam: ROUND HILL PRE WISHFUL ET 2E91
04/03 365d 2X 25840 4.7 1214 3.3 854 DHIR
* WINTER HFR CALF ALL AMERICAN 2003
4th Dam: TOP ACRES JETWAY WISH ET 2E91
5/04 365d 2x 30207 3.9 1211 3.3 1017
HON. MEN.ALL AMERICAN FALL HEIFER CALF, 2001

CONSIGNOR:
JONATHAN HUBBARD | THURMONT MD

SPRING-VALE WILLOW ET 840003134097688
06/03 E90 E90 V88 E90 E91 E90 (12/23)
02/06 305d 2X 18890 4.4 829 3.5 653 DHIA
03/10 305d 2X 16140 5.0 812 3.1 504 DHIA

5th Dam: TOP ACRES EJ WHIZZBANG 5E93 Cert.
5/04 365d 2x 27720 6.0 1670 3.6 985
NATIONAL TOTAL PERFORMANCE WINNER, 1996
ALL AMERICAN 1991, 1992, 1993, 1995
6th Dam: MY T FINE WHISPER *TW 2E Cert.
RES. ALL AMERICAN 5 YEAR OLD, 1991; AGED COW, 1992

BLESSING TEX BRAIDEN ET *TM 198435
Genetic Conditions: *TM PT DT WT BH2T BH14T E92
PPR: -60 97%R PTAT: +0.2 98%R (08/24)
PTA: -544m -41f -26p -185NM\$ 99%R (MACE)

TOP ACRES GARBRO WINNER ET 68137932
07/04 E90 E92 E92 V89 E91 V88 (04/19)
05/07 287d 3X 26310 4.0 1053 3.5 929 DHIR
* 5 YR OLD HM ALL AMERICAN 2017
* 3rd 5 YR OLD INTERNATIONAL 2017
* 3rd 5 YR OLD EASTERN NATIONAL 2017
* 1st AGED COW MD STATE SHOW 2018
* 1st 4 YR OLD MD STATE SHOW 2016
* 1st SR 2 YR OLD MD STATE SHOW 2014
* 2nd WINTER HFR CALF MD STATE FAIR 2012

Winning Begins With 'W'



**TOP ACRES SUPREME
WIZARD ET
'3E95/95MS'**
GRAND CHAMPION WDE 2017
7X ALL-AMERICAN NOMINEE
DAM OF LOTS 65-67



Wizard's Award-Winning Daughters!

TOP ACRES PEPPY WIZELLA E94/93MS
06/03 365D 2X 30990 4.2 1317 3.5 1071 DHR
* SUMMER YRLG HFR UN.. ALL AMERICAN 2014
* JR 2 YR OLD RES ALL AMERICAN 2015
* 5 YR OLD NOM ALL AMERICAN 2018
TOP ACRES C WIZZIE FLY ET 2E93/94MS
3/04 359D 2X 30,064 5.6 1687 3.4 985
*1ST SR. TWO-YEAR-OLD, OH STATE FAIR 2019
TOP ACRES HP WINANNA ET E92/92MS
4-02 291D 2X 19,890 4.6 920 3.9 780
•1ST SR. TWO-YEAR-OLD KY STATE FAIR 2019
TOP ACRES HP PEPPY WINZ ET E92/92MS
•GRAND CHAMP CALIFORNIA STATE FAIR 2018

TOP ACRES BRAIDEN WIZA ET E91
2-04 2X 365D 24,401 4.1 986 3.3 823
•UN ALL-AMERICAN FALL YEARLING 2017
•JUNIOR CHAMP INTERNATIONAL SHOW 2017
TOP ACRES BIVER WHIZ ET 2E91
4-05 2X 365D 31,047 5.6 1722 3.6 1120
TOP ACRES CADE WIZOU ETV EX91
TOP ACRES HP B WITTY ET E90
TOP ACRES CADENCE WIZARA ETV EX90
TOP ACRES N WANABLU ETV EX90
TOP ACRES N WANNASHINE ETV EX90
TOP ACRES C WIZZIE GO ET V88
3-07 3X 365D 38,310 4.0 1524 3.2 1209



TOP ACRES PEPPY WIZELLA 'E94/93MS'
ALL-AMERICAN MATERNAL SISTER TO LOTS 65-67



TOP ACRES HP PEPPY WINZ ET 'E92/92MS'
GRAND CHAMPION CA STATE FAIR 2018
MATERNAL SISTER TO LOTS 65-67

LOT 65 TOP ACRES FM WINKIE ETV

REG: 68225398
 DOB: 09/04/2022 TATTOO: 1651
 Genetic Conditions: PT DT MT WT BH2T BH14T
 PPR: -45 64%R PTAT: +0.7 71%R
 PTA: -122m -18f -12p -235NM\$ 1%\$ (GEN)
 (08/24)

*DUE 12/20/2024 TO
 BLESSING NEMO NOBLE ET 68204924
 W/ SEXED HEIFER CALF
 (Nemo X Ravioli 3E92)*

CUTTING EDGE T FOREMOST 68171744
 Genetic Conditions: PT DT MT WT BH2T BH14T E91
 PPR: -48 86%R PTAT: +0.9 91%R (08/24)
 PTA: -216m -16f -10p -180NM\$ 92%R (GEN)
 PTA PL: -0.3 SCS: +3.01 DPR: -2.7 SCE: +2.8 PTA LIV: -0.9
 84 dau. av. 20473 4.2 850 3.5 709
 82 class. dau. av. FS:85.5 UDC:0.94 FLC:0.93

TOP ACRES SUPREME WIZARD ET 68116090
 Genetic Conditions: PT DT MT WT BH2T BH14T
 10/10 3E-E95 E96 E95 E96 E95 E95 (10/20)
 02/03 305d 2X 17610 5.2 916 3.3 587 DHIA
 03/06 305d 2X 25800 5.6 1451 3.4 868 DHIA
 04/08 324d 2X 25910 7.0 1803 3.3 864 DHIA
 05/07 365d 2X 34914 5.3 1840 3.3 1163 DHIA
 06/07 218d 2X 19785 5.4 1078 4.1 810 DHIA
 07/05 365d 2X 35400 4.9 1737 3.5 1246 DHIA
 Lifetime: 2557d 202535m 11043f 7077pp
 * COMP MERIT COW ALL AMERICAN 2017
 * GRAND CHAMPION CENTRAL NATIONAL 2017
 * SR 3 YR OLD ALL AMERICAN 2013
 * PROD OF DAM MEM ALL AMERICAN '13, '14, '15, '16
 * AGED COW RES ALL AMERICAN 2016
 * 5 YR OLD RES ALL AMERICAN 2015
 * SR 2 YR OLD RES ALL AMERICAN 2012

3rd Dam: TOP ACRES EJ WHIZZBANG 5E93 Cert.

5/04 365d 2x 27720 6.0 1670 3.6 985
 NATIONAL TOTAL PERFORMANCE WINNER, 1996
 ALL AMERICAN 1991, 1992, 1993, 1995

CUTTING EDGE THUNDER *TM 68121893
 Genetic Conditions: *TM PT DT MT WT BH2T BH14T
 PPR: -15 95%R PTAT: +0.2 97%R (08/24)
 PTA: -575m -16f -17p -6NM\$ 98%R (MACE)
CUTTING EDGE ELITE FAYANN 68132614
 03/06 E90 V89 E92 V87 E90 E90 (11/14)
 03/02 301d 2X 21030 4.0 831 3.2 679 DHIR

OLD MILL WDE SUPREME ET *TM 197920
 Genetic Conditions: *TM PT DT MT WT BH2T BH14T
 PPR: -3 98%R PTAT: +0.3 98%R (08/24)
 PTA: -33m -4f -3p -104NM\$ 99%R (MACE)

TOP ACRES ANDRE WHISPER ET 938574
 Genetic Conditions: PT DT MT WT BH2T BH14T
 06/02 2E-E93 E90 E95 E92 E93 E93 (02/11)
 PPR: +14 71%R PTAT: +0.1 77%R
 PTA: -158m +25f -6p -22NM\$ 21%\$
 DEV: +63m +90f +5p (04/24)
 02/04 365d 2X 21220 4.9 1040 3.4 729 DHIR
 05/07 365d 2X 32941 5.8 1921 3.6 1174 DHIA
 * WINTER HFR CALF NOM ALL AMERICAN 2005
 * RES JR CHAMP SOUTHEAST NATIONAL 2006
 * 1st WINTER YRLG HFR SOUTHEAST NAT'L 2006
 * 3rd WINTER YRLG HFR SPRING NATIONAL 2006
 * 2nd WINTER HFR CALF SOUTHEAST NAT'L 2005

CONSIGNOR:
 WAYNE E. SLIKER | ST PARIS OH

4th Dam: MY T FINE WHISPER *TW 2E Cert.
 RES. ALL AMERICAN 5 YEAR OLD, 1991; AGED COW, 1992

LOT 66 EMBRYO PACKAGE WIZARD X FOREMOST

Selling 5 (FE) IVF Embryos. Embryos processed and located at Trans
 Ova, MD. Purchaser responsible for pick-up and/or shipment. For
 more information contact Wayne E. Sliker 937.477.6304

CONSIGNOR:
 WAYNE E. SLIKER | ST PARIS OH

LOT 67 TOP ACRES FAMOUS WINDY ETV

REG: 68217972
 DOB: 06/02/2021 TATTOO: 1635
 Genetic Conditions: PT DT MT WT BH2T BH14T
 PPR: +32 68%R PTAT: +0.7 72%R
 PTA: +345m +7f +4p +55NM\$ 35%\$ (GEN)
 DEV: +1022m +76f +6p (08/24)
 02/03 322d 2X 16428 59 1001 3.3 518 RIP

*BRED 2/05/2024 TO
 TOP ACRES PRINCE 68225401
 (Foremost X Sven Paloma E94/95MS)*

3rd Dam: TOP ACRES EJ WHIZZBANG 5E93 Cert.
 5/04 365d 2x 27720 6.0 1670 3.6 985
 NATIONAL TOTAL PERFORMANCE WINNER, 1996
 ALL AMERICAN 1991, 1992, 1993, 1995
4th Dam: MY T FINE WHISPER *TW 2E Cert.
 RES. ALL AMERICAN 5 YEAR OLD, 1991; AGED COW, 1992

CONSIGNOR:
 WAYNE E. SLIKER | ST PARIS OH

BROWN HEAVEN R FAMOUS ET 109109715
 Genetic Conditions: PT DT MT WT BH2T BH14T
 PPR: -4 93%R PTAT: +0.5 96%R (08/24)
 PTA: +666m -4f +9p -134NM\$ 97%R (MACE)
 PTA PL: -0.8 SCS: +3.10 DPR: -1.4 SCE: +3.1
 PTA LIV: -0.8
 507 dau. av. 21079 4.1 861 3.3 706
 303 class. dau. av. FS:84.4 UDC:0.32 FLC:1.42

TOP ACRES SUPREME WIZARD ET 68116090
 Genetic Conditions: PT DT MT WT BH2T BH14T
 10/10 3E-E95 E96 E95 E96 E95 E95 (10/20)
 02/03 305d 2X 17610 5.2 916 3.3 587 DHIA
 03/06 305d 2X 25800 5.6 1451 3.4 868 DHIA
 04/08 324d 2X 25910 7.0 1803 3.3 864 DHIA
 05/07 365d 2X 34914 5.3 1840 3.3 1163 DHIA
 06/07 218d 2X 19785 5.4 1078 4.1 810 DHIA
 07/05 365d 2X 35400 4.9 1737 3.5 1246 DHIA
 Lifetime: 2557d 202535m 11043f 7077pp
 * COMP MERIT COW ALL AMERICAN 2017
 * GRAND CHAMPION CENTRAL NATIONAL 2017
 * SR 3 YR OLD ALL AMERICAN 2013
 * PROD OF DAM MEM ALL AMERICAN '13, '14, '15, '16
 * AGED COW RES ALL AMERICAN 2016
 * 5 YR OLD RES ALL AMERICAN 2015
 * SR 2 YR OLD RES ALL AMERICAN 2012

JO-DEE NEMO RICHARD ET 68155420
 Genetic Conditions: PT DT MT WT BH2T BH14C
 PPR: +20 97%R PTAT: +0.4 98%R (08/24)
 PTA: +983m -2f +13p -46NM\$ 99%R (MACE)

BROWN HEAVEN GLENN FANTASY 106157091
 Genetic Conditions: PT DT MT WT BH2T BH14T
 EX-97 CAN
 Lifetime: 1748d 128519m 5710f 4770p

OLD MILL WDE SUPREME ET *TM 197920
 Genetic Conditions: *TM PT DT MT WT BH2T BH14T
 PPR: -3 98%R PTAT: +0.3 98%R (08/24)
 PTA: -33m -4f -3p -104NM\$ 99%R (MACE)

TOP ACRES ANDRE WHISPER ET 938574
 Genetic Conditions: PT DT MT WT BH2T BH14T
 06/02 2E-E93 E90 E95 E92 E93 E93 (02/11)
 PPR: +14 71%R PTAT: +0.1 77%R
 PTA: -158m +25f -6p -22NM\$ 21%\$
 DEV: +63m +90f +5p (04/24)
 02/04 365d 2X 21220 4.9 1040 3.4 729 DHIR
 05/07 365d 2X 32941 5.8 1921 3.6 1174 DHIA
 * WINTER HFR CALF NOM ALL AMERICAN 2005
 * RES JR CHAMP SOUTHEAST NATIONAL 2006
 * 1st WINTER YRLG HFR SOUTHEAST NAT'L 2006
 * 3rd WINTER YRLG HFR SPRING NATIONAL 2006
 * 2nd WINTER HFR CALF SOUTHEAST NAT'L 2005



TOP ACRES C WIZZIE FLY ET 2E93/94MS

03/04 359D 2X 30064 5.6 1687 3.4 985

FULL SISTER TO LOT 68

LOT 68 TOP ACRES C WIZZIE FLOW ETVS

REG: 68226334

DOB: 03/02/2023 TATTOO: B305

Genetic Conditions: PT DT MT WT BH2T BH14T

BRED 8/26/2024 TO

APEX C WRANGLER ETV

(Collaps X Hilltop DB Whisper ET)

VOELKERS TD CARTER *TM 68119645

Genetic Conditions: *TM PT DT WT BH2T BH14T

PPR: +19 98%R PTAT: +0.8 99%R (08/24)

PTA: +992m +22f +19p +37NM\$ 99%R (MACE)

PTA PL: -0.9 SCS: +3.08 DPR: -3.9 SCE: +2.8

PTA LIV: -1.9

1499 dau. av. 21267 4.1 873 3.4 713

973 class. dau. av. FS:85.2 UDC:0.66 FLC:0.56

TOP ACRES SUPREME WIZARD ET 68116090

Genetic Conditions: PT DT MT WT BH2T BH14T

10/10 3E-E95 E96 E95 E96 E95 E95 (10/20)

02/03 305d 2X 17610 5.2 916 3.3 587 DHIA

03/06 305d 2X 25800 5.6 1451 3.4 868 DHIA

04/08 324d 2X 25910 7.0 1803 3.3 864 DHIA

05/07 365d 2X 34914 5.3 1840 3.3 1163 DHIA

06/07 218d 2X 19785 5.4 1078 4.1 810 DHIA

07/05 365d 2X 35400 4.9 1737 3.5 1246 DHIA

Lifetime: 2557d 202535m 11043f 7077pp

* COMP MERIT COW ALL AMERICAN 2017

* GRAND CHAMPION CENTRAL NATIONAL 2017

* SR 3 YR OLD ALL AMERICAN 2013

* PROD OF DAM MEM ALL AMERICAN '13, '14, '15, '16

* AGED COW RES ALL AMERICAN 2016

* 5 YR OLD RES ALL AMERICAN 2015

* SR 2 YR OLD RES ALL AMERICAN 2012

3rd Dam: TOP ACRES EJ WHIZZBANG 5E93 Cert.

5/04 365d 2x 27720 6.0 1670 3.6 985

NATIONAL TOTAL PERFORMANCE WINNER, 1996

ALL AMERICAN 1991, 1992, 1993, 1995

WEBSTER RIDGE TD ET *TM 193164

Genetic Conditions: *TM PT DT WT BH2T BH14T

PPR: +25 97%R PTAT: -0.2 98%R (08/24)

PTA: -237m +2f -15p +74NM\$ 98%R (MACE)

VOELKERS WNDRNT CARABELLA 68101970

Genetic Conditions: PT DT MT WT BH2T BH14T

04/00 E90 E92 E91 E90 E91 V88 (01/12) *CERT*

04/05 365d 2X 32300 4.2 1368 3.4 1106 DHIR

OLD MILL WDE SUPREME ET *TM 197920

Genetic Conditions: *TM PT DT WT BH2T BH14T

PPR: -3 98%R PTAT: +0.3 98%R (08/24)

PTA: -33m -4f -3p -104NM\$ 99%R (MACE)

TOP ACRES ANDRE WHISPER ET 938574

Genetic Conditions: PT DT MT WT BH2T BH14T

06/02 2E-E93 E90 E95 E92 E93 E93 (02/11)

PPR: +14 71%R PTAT: +0.1 77%R

PTA: -158m +25f -6p -22NM\$ 21%\$

DEV: +63m +90f +5p (04/24)

02/04 365d 2X 21220 4.9 1040 3.4 729 DHIR

05/07 365d 2X 32941 5.8 1921 3.6 1174 DHIA

* WINTER HFR CALF NOM ALL AMERICAN 2005

* RES JR CHAMP SOUTHEAST NATIONAL 2006

* 1st WINTER YRLG HFR SOUTHEAST NAT'L 2006

* 3rd WINTER YRLG HFR SPRING NATIONAL 2006

* 2nd WINTER HFR CALF SOUTHEAST NAT'L 2005

4th Dam: MY T FINE WHISPER *TW 2E Cert.

RES. ALL AMERICAN 5 YEAR OLD, 1991; AGED COW,

1992

CONSIGNOR:

EMILY FISHER | PITTSFIELD NH

LOT 69 RAGER BROS FAMOUS ROSE

REG: 68233418
DOB: 06/21/2023 TATTOO: RB23

BROWN HEAVEN R FAMOUS ET 109109715
Genetic Conditions: PT DT MT WT BH2T BH14T
PPR: -4 93%R PTAT: +0.5 96%R (08/24)
PTA: +666m -4f +9p -134NM\$ 97%R (MACE)
PTA PL: -0.8 SCS: +3.10 DPR: -1.4 SCE: +3.1
PTA LIV: -0.8
507 dau. av. 21079 4.1 861 3.3 706
303 class. dau. av. FS:84.4 UDC:0.32 FLC:1.42

TOP ACRES RAMPAGE PETUNIA ETV 68221055
15 EXCELLENT Maternal Sisters includes:
TOP ACRES PEPPY WIZELLA '3E94'

3rd Dam: TOP ACRES ANDRE WHISPER ET 2E93
05/07 365d 2X 32941 5.8 1921 3.6 1174 DHIA
* WINTER HFR CALF NOM ALL AMERICAN 2005
4th Dam: TOP ACRES EJ WHIZZBANG 5E93 Cert.
5/04 365d 2x 27720 6.0 1670 3.6 985
NATIONAL TOTAL PERFORMANCE WINNER, 1996
ALL AMERICAN 1991, 1992, 1993, 1995
5th Dam: MY T FINE WHISPER *TW 2E Cert.
RES. ALL AMERICAN 5 YEAR OLD, 1991; AGED COW, 1992

JO-DEE NEMO RICHARD ET 68155420
Genetic Conditions: PT DT MT WT BH2T BH14C
PPR: +20 97%R PTAT: +0.4 98%R (08/24)
PTA: +983m -2f +13p -46NM\$ 99%R (MACE)

BROWN HEAVEN GLENN FANTASY 106157091
Genetic Conditions: PT DT MT WT BH2T BH14T
EX-97 CAN
Lifetime: 1748d 128519m 5710f 4770p

KAR-LINN REESES RAMPAGE 840003140014659
Genetic Conditions: PT DT MT WT BH2T BH14T
PPR: -1 92%R PTAT: +0.5 94%R (04/24)
PTA: +456m -11f +9p -35NM\$ 97%R (MACE)

TOP ACRES SUPREME WIZARD ET 68116090
Genetic Conditions: PT DT MT WT BH2T BH14T
10/10 3E-E95 E96 E95 E96 E95 E95 (10/20)
02/03 305d 2X 17610 5.2 916 3.3 587 DHIA
03/06 305d 2X 25800 5.6 1451 3.4 868 DHIA
04/08 324d 2X 25910 7.0 1803 3.3 864 DHIA
05/07 365d 2X 34914 5.3 1840 3.3 1163 DHIA
06/07 218d 2X 19785 5.4 1078 4.1 810 DHIA
07/05 365d 2X 35400 4.9 1737 3.5 1246 DHIA
Lifetime: 2557d 202535m 11043f 7077pp
* COMP MERIT COW ALL AMERICAN 2017
* GRAND CHAMPION CENTRAL NATIONAL 2017
* SR 3 YR OLD ALL AMERICAN 2013
* PROD OF DAM MEM ALL AMERICAN '13, '14, '15, '16
* AGED COW RES ALL AMERICAN 2016
* 5 YR OLD RES ALL AMERICAN 2015
* SR 2 YR OLD RES ALL AMERICAN 2012

CONSIGNOR:
RAGER BROS. | FOREST OH

LOT 70 EMBRYO PACKAGE WHIZ X RAY

Selling 5 (FE) IVF Embryos. Embryos processed and located at Trans Ova, MD. Purchaser responsible for pick-up and/or shipment. For more information contact Wayne E. Sliker 937.477.6304

H U HUSERS HUGE SG RAY 120158520600
Genetic Conditions: PT DT MT WT BH2T BH14T
PPR: +65 61%R PTAT: +0.9 UDC +1.47 65%R (08/24)
PTA: +868m +15f +27p +39NM\$ 63%R (GEN)
PTA PL: -0.3 SCS: +3.11 DPR: -1.7 SCE: +3.4
PTA LIV: -1.5
0 dau. av.

TOP ACRES BIVER WHIZ ET 68182502
Genetic Conditions: PT DT MT WT BH2T BH14T
05/03 1E-E91 E90 E94 E93 E91 E90 (12/21)
PPR: +40 71%R PTAT: +0.6 77%R
PTA: +597m +24f +31p +181NM\$ 61%\$ (GEN)
DEV: +692m +79f +57p (08/24)
02/08 365d 2X 24400 5.0 1236 3.5 875
04/05 365d 2X 31047 5.5 1722 3.5 1120

WHIZ'S SCORED DAUGHTERS
TOP ACRES CADE WIZENE ETV EX90
TOP ACRES HP WHIZAM EX90
TOP ACRES DYNO WINO VG88
TOP ACRES LEGA WIZEE VG88
RES. ALL-AMERICAN 2021



TOP ACRES BIVER WHIZ ET 'E91/90MS'
DONOR DAM OF LOT 70

SCHERMA BLOOMING BIVER *TM 120094290070
Genetic Conditions: PT DT MT WT BH2T BH14T
PPR: +56 98%R PTAT: +0.5 99%R (08/24)
PTA: +390m +29f +34p +261NM\$ 99%R (MACE)

TOP ACRES SUPREME WIZARD ET 68116090
Genetic Conditions: PT DT MT WT BH2T BH14T
10/10 3E-E95 E96 E95 E96 E95 E95 (10/20)
05/07 365d 2X 34914 5.3 1840 3.3 1163 DHIA
07/05 365d 2X 35400 4.9 1737 3.5 1246 DHIA
Lifetime: 2557d 202535m 11043f 7077pp
* COMP MERIT COW ALL AMERICAN 2017
* GRAND CHAMPION CENTRAL NATIONAL 2017
SEE FULL PEDIGREE ABOVE



TOP ACRES DYNA WINO 'VG88'
MATERNAL SISTER TO EMBRYOS

CONSIGNOR:
WAYNE E. SLIKER | ST PARIS OH



HACKHILL DEVIL IN DISGUISE 'E91/91MS'
DAM OF LOT 71 & 72

LOT 71 HHV DIAMOND GIRL ET

REG: 68229084
DOB: 09/22/2023 TATTOO: HACK95

3rd Dam: VICTORY ACRES CAR CALLY ET VG86
03/03 305d 2X 16000 5.0 794 3.5 565
4th Dam: LO-VI COOKIE EM CREAM ET 2E90
03/10 365D 2X 21080 5.2 1095 4.1 864
05/11 305D 2X 24480 4.6 1121 3.4 826
07/00 365D 2X 24740 4.2 1032 3.4 848
LIFETIME: 2161D 126080M 5871F 4635P
* 2ND FALL YRLG HFR PA FARM SHOW 2004
5th Dam: OLD MILL E COOKIE 2E90
04/03 365D 2X 26520 4.4 1167 3.7 972
* NOM ALL AMERICAN 5 YR OLD 1999

CONSIGNOR:
HACKAMATAACK FARM | PAVILION NY

JENNINGS GAP TIME OUT 68210495
Genetic Conditions: PT DT MT WT BH2T BH14C
PPR: +75 64%R PTAT: +1.0 70%R (08/24)
PTA: +539m +13f +16p +166NM\$ 67%R (GEN)
PTA PL: +2.0 SCS: +2.94 DPR: -0.6 SCE: +2.1
PTA LIV: -0.4
0 dau. av.

HACKHILL DEVIL IN DISGUISE 68195753
05/01 E91 E90 E90 E90 E91 E91 (10/23)
02/06 365d 2X 24070 3.6 866 3.3 793 DHIR
04/11 162d 2X 12490 4.6 575 3.6 455 DHIR

6th Dam: OLD MILL DOLLYS TAFFY VG86
04/03 313D 2X 19410 4.6 888 3.9 751
* NOM ALL AMERICAN JR 2 YR OLD 1992
7th Dam: OLD MILL DOLLY ANNE VG87
04/00 305D 2X 20170 3.5 712 3.5 712
* NOM ALL AMERICAN SPRING HFR CALF 1987
8th Dam: SAND ROCK R JOLLY DEE 2E90
9th Dam: ROLLING KNOLLS JOLLY DEE 2E

HILLTOP ACRES DYNAMTE DIEGO ET 68194906
Genetic Conditions: PT DT MT WT BH2T BH14T
PPR: +30 86%R PTAT: +0.9 91%R (08/24)
PTA: -82m -10f +8p +65NM\$ 93%R (MACE)

JENNINGS GAP WATCH TAHITI 68194643
Genetic Conditions: PT DT MT WT BH2C BH14C
05/09 V88 E90 E90 V88 V87 V87 (04/24)
04/03 365d 2X 25630 4.5 1159 3.4 882 DHIA

HILLTOP ACRES B DAREDEVIL ET 840003012559129
Genetic Conditions: PT DT MT WT BH2T BH14T
PPR: -44 97%R PTAT: +0.8 98%R (08/24)
PTA: +303m -18f +6p -76NM\$ 99%R (MACE)

HACKAMATAACK FADED JEANS 68158814
Genetic Conditions: PT DT MT WT BH2T BH14T
04/10 V87 E90 V87 V88 V85 V86 (02/19)
02/01 341d 2X 19540 5.5 1071 3.4 673 DHIA
04/05 296d 3X 13890 3.9 540 3.4 472 DHIA

LOT 72 HHV TIMEOUT DIGNITY ETV

REG: 68226876
DOB: 09/15/2022 TATTOO: 1822

BRED 1/28/24 TO SEXED
HILLTOP ACRES PRINCE

3rd Dam: VICTORY ACRES CAR CALLY ET VG86
03/03 305d 2X 16000 5.0 794 3.5 565
4th Dam: LO-VI COOKIE EM CREAM ET 2E90
03/10 365D 2X 21080 5.2 1095 4.1 864
05/11 305D 2X 24480 4.6 1121 3.4 826
07/00 365D 2X 24740 4.2 1032 3.4 848
LIFETIME: 2161D 126080M 5871F 4635P
* 2ND FALL YRLG HFR PA FARM SHOW 2004
5th Dam: OLD MILL E COOKIE 2E90
04/03 365D 2X 26520 4.4 1167 3.7 972
* NOM ALL AMERICAN 5 YR OLD 1999

CONSIGNOR:
HACKAMATAACK FARM | PAVILION NY

JENNINGS GAP TIME OUT 68210495
Genetic Conditions: PT DT MT WT BH2T BH14C
PPR: +75 64%R PTAT: +1.0 70%R (08/24)
PTA: +539m +13f +16p +166NM\$ 67%R (GEN)
PTA PL: +2.0 SCS: +2.94 DPR: -0.6 SCE: +2.1
PTA LIV: -0.4
0 dau. av.

HACKHILL DEVIL IN DISGUISE 68195753
05/01 E91 E90 E90 E90 E91 E91 (10/23)
02/06 365d 2X 24070 3.6 866 3.3 793 DHIR
04/11 162d 2X 12490 4.6 575 3.6 455 DHIR

6th Dam: OLD MILL DOLLYS TAFFY VG86
04/03 313D 2X 19410 4.6 888 3.9 751
* NOM ALL AMERICAN JR 2 YR OLD 1992
7th Dam: OLD MILL DOLLY ANNE VG87
04/00 305D 2X 20170 3.5 712 3.5 712
* NOM ALL AMERICAN SPRING HFR CALF 1987
8th Dam: SAND ROCK R JOLLY DEE 2E90
9th Dam: ROLLING KNOLLS JOLLY DEE 2E

HILLTOP ACRES DYNAMTE DIEGO ET 68194906
Genetic Conditions: PT DT MT WT BH2T BH14T
PPR: +30 86%R PTAT: +0.9 91%R (08/24)
PTA: -82m -10f +8p +65NM\$ 93%R (MACE)

JENNINGS GAP WATCH TAHITI 68194643
Genetic Conditions: PT DT MT WT BH2C BH14C
05/09 V88 E90 E90 V88 V87 V87 (04/24)
04/03 365d 2X 25630 4.5 1159 3.4 882 DHIA

HILLTOP ACRES B DAREDEVIL ET 840003012559129
Genetic Conditions: PT DT MT WT BH2T BH14T
PPR: -44 97%R PTAT: +0.8 98%R (08/24)
PTA: +303m -18f +6p -76NM\$ 99%R (MACE)

HACKAMATAACK FADED JEANS 68158814
Genetic Conditions: PT DT MT WT BH2T BH14T
04/10 V87 E90 V87 V88 V85 V86 (02/19)
02/01 341d 2X 19540 5.5 1071 3.4 673 DHIA
04/05 296d 3X 13890 3.9 540 3.4 472 DHIA



SHADOW VALLEY BOS TILLY '2E94'

DAM OF LOT 73



DUBLIN-HILLS TREATS '2E94'

GREAT GRANDDAM OF LOT 73

LOT 73 SHADOW VALLEY COLLAPS TONY ET

REG: 68231062

DOB: 09/02/2023 TATTOO: S44

COLLAPS

120159343338

Genetic Conditions: PT DT MT WT BH2T BH14T

PPR: +82 62%R PTAT: +0.7 66%R (08/24)

PTA: +504m +4f +15p +205NM\$ 64%R (GEN)

PTA PL: +2.3 SCS: +3.13 DPR: +0.5 SCE: +3.5

PTA LIV: +1.8

0 dau. av.

SHADOW VALLEY BOS TILLY 68186200

06/09 2E-E94 E94 E93 E94 E93 E94 (12/23)

* 3rd 5 YR OLD EASTERN NATIONAL 2022

* 5 YR OLD RESERVE NATIONAL BELL RINGER 2022

4th Dam: DUBLIN-HILLS TWEETERS EX90 CERT

06/11 356d 2X 28070 4.0 1117 2.9 821 DHIR

Lifetime: 2466d 170400m 6903f 5616p

5th Dam: DUBLIN-HILLS TWEETY 2E90

07/01 302D 2X 23280 4.8 1111 3.1 727 DHIA

JR BEST 3 FMLS MEMBER NOM ALL AMERICAN 1998

6th Dam: DUBLIN HILLS DOTSON DEETY VG88

4/02 305D 2X 25820 4.3 1098 3.8 983

HERRENHOF BS NORWIN PHIL 120117953098

PPR: +49 75%R PTAT: +0.9 72%R (08/24)

PTA: +394m +14f +15p -13NM\$ 80%R (MACE)

CALIMERA

120124946595

EX95/97MS SW

05/02 336d 2X 17017 3.7 632 3.4 586

JOBO WONDER BOSEPHUS ET *TM 68129318

Genetic Conditions: *TM PT DT MT WT BH2C BH14T

PPR: -4 98%R PTAT: +0.8 98%R (08/24)

PTA: +438m +43f +23p -12NM\$ 99%R (MACE)

CUTTING EDGE HP B TRINA ET

68164588

06/09 2E-E92 E93 E92 E92 E91 E91 (06/21)

* RES JR CHAMP NORTHEAST NATIONAL 2015

* 2nd FALL HFR CALF NORTHEAST NATIONAL 2015

* 1st 5 YR OLD MARYLAND INVITATIONAL 2020

7th Dam: TOWPATH PRETUS FRAN 2E90

6/11 310D 2X 27670 4.7 1311 3.6 987

RES. GRAND CHAMPION, MARYLAND STATE SHOW, 1997

3rd Dam: DUBLIN-HILLS TREATS 2E94

06/10 359d 2X 33430 5.0 1657 3.7 1242 DHIR

Lifetime: 2044d 153910m 6951f 5739p

* COMP MERIT COW ALL AMERICAN 2011 & 2012

* 4 YR OLD ALL AMERICAN 2008

* 5 YR OLD HM ALL AMERICAN 2009

* AGED COW NOM ALL AMERICAN 2010

* JR 3 YR OLD NOM ALL AMERICAN 2007

* GR CHAMP EASTERN NAT'L 2012

* GR CHAMP INTERNATIONAL 2011

CONSIGNOR:

AMELIA SOMERS | WALTON NY

LOT 74 HHVV BINIAM REBA

REG: 68232805

DOB: 04/19/2024 TATTOO: REBA

SCHERMA DREAMER BINIAM 120155355038

Genetic Conditions: PT DT MT WT BH2T BH14T

PPR: +115 61%R PTAT: +0.4 65%R (08/24)

PTA: -3m +20f +23p +377NM\$ 63%R (GEN)

PTA PL: +2.8 SCS: +2.92 DPR: +0.7 SCE: +1.6

PTA LIV: +1.8

0 dau. av.

THUNDER RIDGE WIZDOM RUTH 68205606

03/07 V87 V86 V88 V88 V85 V87 (10/23)

PPR: +39 44%R PTAT: +0.7 49%R

PTA: +407m +16f +12p +118NM\$ 48%\$

DEV: +1608m +71f +52p (08/24)

02/00 338d 2X 21360 4.1 882 3.4 730 DHIR

03/00 356d 2X 25400 4.1 1047 3.3 837 DHIR

* 1st SPRING YRLG HFR NY STATE FAIR 2021

3rd Dam: THUNDER RIDGE THUNDER ROSY VG86

02/03 335d 2X 17370 3.6 633 3.2 549 DHIR

4th Dam: THUNDER RIDGE DY ROSE ET

03/05 352d 2X 22000 4.2 918 3.6 788

5th Dam: ALEGRIA RIKI RACQUEL ET 3E92

03/02 365d 2X 25820 4.7 1216 3.1 797

* WINTER YRLG HFR NOM ALL AMERICAN 2000

CONSIGNOR:

HACKAMATAK FARM & LARRY & BEANIE HILL & VINE VALLEY FARM | PAVILION NY

JOLAHOFS SUPERSTAR DREAMER ET 120069742559

Genetic Conditions: PT DT MT WT BH2T BH14T

PPR: +71 80%R PTAT: +0.6 77%R (08/24)

PTA: -110m +7f +20p +115NM\$ 82%R (MACE)

SCHERMA HAEGAR BRITNEY 120131380238

VG-85 SW

02/05 338d 2X 28196 4.9 1384 3.9 1091 DHIA

TOP ACRES WIZDOM 68172482

Genetic Conditions: PT DT MT WT BH2T BH14T

PPR: +19 92%R PTAT: +0.4 95%R (08/24)

PTA: +308m +1f +7p +119NM\$ 96%R (MACE)

THUNDER RIDGE BOSE RADIO 68180358

02/11 V86 V86 V88 +82 V87 V86 (04/19)

02/04 365d 2X 24640 4.3 1055 3.3 821 DHIR

6th Dam: HAWTHORNE RHYTHMIC RIKI *TW 3E94

08/04 365d 2X 35060 4.6 1608 3.5 1226

* MULTIPLE ALL-AMERICAN

7th Dam: HAWTHORNE ERIKA RAYBETTE V88

Lifetime: 2932d 157060m 7146f 5609p

LOT 75 APEX RASTA WAFFLE ETV

REG: 68233878
DOB: 06/11/2024 TATTOO: A43

JO-DEE ROYAL HILL RASTA ET 840003135087427
Genetic Conditions: PT DT MT WT BH2T BH14T
PPR: -54 90%R PTAT: +0.7 94%R (08/24)
PTA: -369m -32f -8p -318NM\$ 95%R (GEN)
PTA PL: +0.2 SCS: +3.13 DPR: -2.0 SCE: +2.5
PTA LIV: +1.4
239 dau. av. 20550 4.2 863 3.4 702
158 class. dau. av. FS:84.7 UDC:0.85 FLC:1.01

TOP ACRES CADE WHIFFLE ETV 840003151815449
Genetic Conditions: PT DT MT WT BH2T BH14T
04/06 1E-E91 E91 E90 E91 E90 E91 (12/23)
02/03 243d 2X 10530 4.5 473 3.6 378 DHIA
03/02 265d 2X 15970 4.5 725 3.4 547 DHIA
04/01 305d 2X 19830 4.2 823 3.5 686 DHIA
* 2nd 4 YR OLD EASTERN NATIONAL 2023
* 2nd JR 3 YR OLD EASTERN NATIONAL 2022

3rd Dam: TOP ACRES ANDRE WHISPER ET 2E93
05/07 365d 2X 32941 5.8 1921 3.6 1174 DHIA
* WINTER HFR CALF NOM ALL AMERICAN 2005
4th Dam: TOP ACRES EJ WHIZZBANG 5E93 Cert.
5/04 365d 2x 27720 6.0 1670 3.6 985
NATIONAL TOTAL PERFORMANCE WINNER, 1996
ALL AMERICAN 1991, 1992, 1993, 1995
5th Dam: MY T FINE WHISPER *TW 2E Cert.
RES. ALL AMERICAN 5 YEAR OLD, 1991; AGED COW, 1992

CONSIGNOR:
DYLAN FRY | CHESTERTOWN MD

LOT 76 DUBLIN-HILLS SIMMER

REG: 68220927
DOB: 12/02/2021 TATTOO: SL13

SELLS FRESH

3rd Dam: DUBLIN-HILLS SASHA 4E93
08/06 365d 2X 37040 3.6 1335 3.4 1260
10/00 365d 2X 29560 3.8 1130 3.5 1034
12/07 365d 2X 36320 4.2 1527 3.1 1142
Lifetime: 3388d 283680m 10985f 9751p
* SPRING YRLG HFR HM ALL AMERICAN 2003
* SPRING HFR CALF HM ALL AMERICAN 2002
4th Dam: DUBLIN-HILLS EP SHANNA ET 3E91
8/05 305d 2x 26010 4.5 1169 3.2 844
5th Dam: : GARSTLYNN SS SONNET ET OCS 2E91
3/03 365d 2x 31210 5.1 1556 3.6 1159
Nominated All American 4 Year Old, 1997

CONSIGNOR:
BRAXTON LASLEY | WOODSBORO MD

BROWN HEAVEN R FAMOUS ET 109109715
Genetic Conditions: PT DT MT WT BH2T BH14T
PPR: -4 93%R PTAT: +0.5 96%R (08/24)
PTA: +666m -4f +9p -134NM\$ 97%R (MACE)
PTA PL: -0.8 SCS: +3.10 DPR: -1.4 SCE: +3.1
PTA LIV: -0.8
507 dau. av. 21079 4.1 861 3.3 706
303 class. dau. av. FS:84.4 UDC:0.32 FLC:1.42

DUBLIN-HILLS SRIRACHA 68170983
Genetic Conditions: PT DT MT WT BH2T BH14T
07/03 3E-E92 E93 E92 E91 E92 E91 (10/22)
01/10 353d 2X 22250 3.6 817 3.1 697
03/01 327d 2X 22310 4.5 990 3.3 838
04/02 310d 2X 26530 4.2 1113 3.2 838
05/03 305d 2X 30510 5.0 1540 2.9 888

6th Dam: TOP ACRES SIMON SABLE 3E92/91MS
9/01 336d 2x 31120 4.5 1411 3.8 1193
Nominated All American 4 Year Old, 1992
Champion Udder, Central National Show, 1992

7th Dam: TOP ACRES J SADIE 736207 2E
9/00 319d 2x 30550 4.9 1493 3.8 1158
Reserve All American, 1985

SCHAMAUN BS GORDON GLENN ET 120023664460
Genetic Conditions: PT DT MT WT BH2T BH14T
PPR: +2 94%R PTAT: +0.2 93%R (08/24)
PTA: -100m +4f +13p -128NM\$ 94%R (GEN)

JO-DEE NEMO RISKY 68116761
Genetic Conditions: PT DT MT WT BH2T BH14C
09/03 3E-E94 E94 E94 E93 E93 E95 (12/18)
Lifetime: 2532d 187270m 7033f 6034p

SHILOH BROOKNGS CADENCE ET *TM 71130650
Genetic Conditions: PT DT MT WT BH2T BH14T
PPR: +73 98%R PTAT: +0.6 99%R (08/24)
PTA: +687m +25f +28p +277NM\$ 99%R (MACE)

TOP ACRES SUPREME WISP 958328
Genetic Conditions: PT DT MT WT BH2T BH14T
09/06 3E-E95 E94 E95 E96 E95 E95 (11/16)
03/07 355d 2X 21940 5.2 1139 3.4 753 DHIA
04/11 305d 2X 23040 5.5 1262 3.2 738 DHIA
06/01 305d 2X 29010 6.3 1827 3.2 938 DHIA
08/02 346d 2X 31100 4.9 1511 3.2 994 DHIA
09/01 365d 2X 28533 6.1 1741 3.5 1008 DHIA
Lifetime: 2024d 155840m 8787f 5224p
* PROD OF DAM MEMBER ALL AMERICAN '13, '15, '16

JO-DEE NEMO RICHARD ET 68155420
Genetic Conditions: PT DT MT WT BH2T BH14C
PPR: +20 97%R PTAT: +0.4 98%R (08/24)
PTA: +983m -2f +13p -46NM\$ 99%R (MACE)

BROWN HEAVEN GLENN FANTASY 106157091
Genetic Conditions: PT DT MT WT BH2T BH14T
EX-97 CAN
Lifetime: 1748d 128519m 5710f 4770p

JOLAHOFS POLO JONGLEUR ET *TM 120027093693
Genetic Conditions: PT DT MT WT BH2T BH14T
PPR: -73 94%R PTAT: +0.2 95%R (08/24)
PTA: -816m -52f -34p -416NM\$ 96%R (MACE)

DUBLIN-HILLS SAUCY ET 68138125
09/01 V89 E95 E93 E92 V88 V86 (01/21)
02/06 342d 2X 23630 3.8 901 3.3 773 DHIA
03/07 365d 2X 25380 3.5 881 3.2 805 DHIA
05/02 365d 2X 20810 4.1 843 3.3 679 DHIA
06/06 337d 2X 17870 4.3 762 3.2 565 DHIR
08/09 305d 3X 15040 5.4 812 3.0 453 DHIA
Lifetime: 2031d 120700m 5036f 3838p

LOT 77 PERRY BROOK S TANNENBAUM ETV

REG: 840003272429119
DOB: 03/03/2024 TATTOO: 14466
Genetic Conditions: PT DT MT WT BH2T BH14T
PPR: +85 58%R PTAT: +0.4 66%R
PTA: +455m +23f +22p +285NM\$ 80%\$ (GEN)
(08/24)

LA RAINBOW SWEET O SULLY ET 840003221039078
Genetic Conditions: PT DT MT WT BH2T BH14T
PPR: +111 64%R PTAT: +0.7 69%R (08/24)
PTA: +349m +27f +29p +314NM\$ 67%R (GEN)
PTA PL: +3.1 SCS: +2.93 DPR: -0.4 SCE:
PTA LIV: +0.8
0 dau. av.

PINE-TREE SILVER TINSEL ETV 68209300
Genetic Conditions: PT DT MT WT BH2T BH14T
03/08 V86 V86 V86 V85 V86 V86 (05/24) *CERT*
PPR: +103 68%R PTAT: +0.3 78%R
PTA: +612m +21f +22p +267NM\$ 77%\$ (GEN)
DEV: +2259m +62f +68p (08/24)
02/00 365d 3X 27690 3.8 1039 3.3 917 DHIR

3rd Dam: SIEGERTS VICTOR TEASE 2E92
05/00 365d 2X 28150 4.6 1301 3.3 939 DHIR
4th Dam: CIE CEDAR ROCK JOLLYS TEMPT EX90
05.04 365d 3X 37920 43 1643 32 1218 DHIR
LIFETIME 1606d 106390 4414f 3479p
4th Dam: IE CASTLE ROCK SALLY VG89

CONSIGNOR:
KYLIE (QUESNEL) CHITTENDEN | WHITING VT

O MALLEY 4427424483
Genetic Conditions: PT DT MT WT BH2T BH14T SUP.
PPR: +116 88%R PTAT: +0.4 91%R (08/24)
PTA: +189m +31f +35p +325NM\$ 92%R (MACE)

LA RAINBOW SWEET SMILE ETV 840003148069017
Genetic Conditions: PT DT MT WT BH2T BH14T
04/05 1E-E91 E90 E90 E90 E92 (02/23)
03/01 365d 2X 24320 4.5 1086 3.5 846 DHIR

LA RAINBOW SWEET SILVER ET 840003129321124
Genetic Conditions: PT DT MT WT BH2T BH14T QUAL.
PPR: +84 95%R PTAT: +0.5 97%R (08/24)
PTA: +671m +13f +30p +299NM\$ 98%R (MACE)

KRUSES GK VENGEANCE TIPPY 68129267
Genetic Conditions: PT DT MT WT BH2T BH14T
07/01 2E-E94 E93 E95 E94 E94 E94 (01/18)
02/01 290d 2X 15030 4.5 681 3.4 515 DHIR
03/01 336d 2X 21480 4.5 957 3.5 749 DHIR
05/00 296d 2X 21940 4.9 1084 3.2 712 DHIR
06/00 307d 2X 23780 4.7 1110 3.6 845 DHIR
07/00 313d 2X 25540 4.5 1137 3.4 874 DHIR
08/00 305d 2X 26750 6.2 1656 3.4 901 DHIA
Lifetime: 2235d 154150m 7661f 5336p
* GRAND CHAMPION MIDWEST SPRING SHOW 2019
* 1st COMP MERIT MIDWEST SPRING SHOW 2019



TOP ACRES CADE WHIFFLE ETV 'E91/91MS'
DAM OF LOT 75



TOP ACRES SUPREME WISP '3E95'
FULL SISTER TO TOP ACRES SUPREME WIZARD '3E95/95MS
GRAND WDE | 7X ALL-AMERICAN
GRANDDAM OF LOT 75



DUBLIN-HILLS SASHA '4E94'
3RD DAM OF LOT 76



PINE-TREE SILVER TINSEL ETV 'V86'
DAM OF LOT 77



KRUSES GK VENGEANCE TIPPY '2E94'
GRANDDAM OF LOT 77



ELOC WAGOR KANDID '3E95'
 GRANDDAM OF LOT 78

LOT 78 BLESSING KICKSTART KIRSTA ETV

REG: 68232510
 DOB: 03/11/2024 TATTOO: 407

HILLTOP ACRES D KICKSTART ET 840003138790773
 Genetic Conditions: PT DT MT WT BH2T BH14T
 PPR: +65 89%R PTAT: +0.9 94%R (08/24)
 PTA: -19m +29f +19p +172NM\$ 94%R (MACE)
 PTA PL: +0.7 SCS: +3.07 DPR: -2.5 SCE: +2.2 PTA LIV: +0.1
 216 dau. av. 21714 4.4 966 3.6 771
 121 class. dau. av. FS:84.3 UDC:1.63 FLC:0.85

HILLTOP ACRES B DAREDEVIL ET 840003012559129
 Genetic Conditions: PT DT MT WT BH2T BH14T
 PPR: -44 97%R PTAT: +0.8 98%R (08/24)
 PTA: +303m -18f +6p -76NM\$ 99%R (MACE)

HILLTOP ACRES BROOK KARI 68157480
 Genetic Conditions: PT DT MT WT BH2T BH14T
 03/04 V85 V86 +84 +84 V85 V85 (06/17)
 01/10 320d 3X 21420 4.8 1027 3.9 826

CUTTING EDGE T KAILEE 68164556
 Genetic Conditions: PT DT MT WT BH2T BH14T
 06/11 1E-E91 E94 E92 E94 V88 E90 (05/21)
 01/10 365d 2X 20685 406 948 3.7 774 DHIR
 03/00 365d 2X 24635 4.6 1131 3.8 923 DHIR
 04/02 365d 2X 24951 5.0 1258 3.7 916 DHIR
 05/03 365d 2X 21751 3.9 846 3.7 800 DHIR
 06/07 365d 2X 31868 4.2 1324 3.4 1080 DHIR
 07/07 365d 2X 20264 4.4 895 3.7 745 DHIR
 Lifetime: 2318d 150430m 6677f 5471p
 * 6th SUMMER YRLG HFR INTERNATIONAL 2015
 * 1st JR 3 YR OLD IN STATE FAIR 2017
 * 1st JR 3 YR OLD IN STATE SHOW 2017
 * 2nd SUMMER YRLG HFR IN STATE FAIR 2015
 * 2nd SUMMER YRLG HFR IN STATE SHOW 2015

CUTTING EDGE THUNDER *TM 68121893
 Genetic Conditions: *TM PT DT MT WT BH2T BH14T
 PPR: -15 95%R PTAT: +0.2 97%R (08/24)
 PTA: -575m -16f -17p -6NM\$ 98%R (MACE)

ELOC WAGOR KANDID 9602644
 09/09 3E-E95 E95 E96 E93 E94 E95 (10/17)
 02/02 288d 2X 11912 3.9 463 3.8 454 DHIA
 03/02 221d 2X 14387 3.8 549 3.7 529 DHIA
 04/02 365d 2X 27938 4.4 1252 3.7 1027
 06/04 292d 2X 25744 4.9 1268 3.7 944
 07/04 365d 2X 27291 5.4 1457 4.1 1111
 * AGED COW ALL AMERICAN 2014, 2015
 * SR. & GRAND CHAMP SOUTHEAST NATIONAL 2015
 * SR. & GRAND CHAMP EASTERN NATIONAL 2014
 * SR. & GRAND CHAMPION INTERNATIONAL 2014
 * 1ST AGED COW, INTERNATIONAL 2015
 * 1ST & BU AGED COW, INTERNATIONAL 2014
 * GRAND CHAMPION ROYAL WINTER FAIR 2012

3rd Dam: ELOC CARTOON KARA EX-90 CAN
 11/05 365d 2X 25552 4.2 1076 3.3 855 DHIA
 Lifetime: 2789d 174214m 6935f 6021p
4th Dam: ELOC COLLECTION KOOKOO GP84 CAN
 06/07 365d 2X 26632 3.8 999 3.3 884

CONSIGNOR:
 BROOKE FOOTE | DOLGEVILLE NY

LOT 79 BLUE HEAVEN FAMOUS KARMA

REG: 840003228072064
 DOB: 06/18/2023 TATTOO: BH64
 Genetic Conditions: PT DT MT WT BH2T BH14T
 PPR: -22 61%R PTAT: +0.8 68%R
 PTA: -42m -4f +1p -154NM\$ 5%\$ (GEN)
 (08/24)
 BRED 8/13/2024 TO
 KAR-LINN REESES RAMPAGE

3rd Dam: ELOC WONDER KAND TOUCH THIS G+83
4th Dam: ELOC CARTOON KARA EX-90 CAN
 11/05 365d 2X 25552 4.2 1076 3.3 855 DHIA
 Lifetime: 2789d 174214m 6935f 6021p
5th Dam: ELOC COLLECTION KOOKOO GP84 CAN
 06/07 365d 2X 26632 3.8 999 3.3 884

CONSIGNOR:
 KORTNEY SMITHLING | STANLEY NY

BROWN HEAVEN R FAMOUS ET 109109715
 Genetic Conditions: PT DT MT WT BH2T BH14T
 PPR: -4 93%R PTAT: +0.5 96%R (08/24)
 PTA: +666m -4f +9p -134NM\$ 97%R (MACE)
 PTA PL: -0.8 SCS: +3.10 DPR: -1.4 SCE: +3.1
 PTA LIV: -0.8
 507 dau. av. 21079 4.1 861 3.3 706
 303 class. dau. av. FS:84.4 UDC:0.32 FLC:1.42

ELOC ELISIUM KODAK 6813978804
 Genetic Conditions: PT DT MT WT BH2T BH14C
 02/03 +83 +84 +83 +82 +83 +84 (10/23)
 01/11 282d 3X 11760 4.7 557 3.6 426 DHIR

JO-DEE NEMO RICHARD ET 68155420
 Genetic Conditions: PT DT MT WT BH2T BH14C
 PPR: +20 97%R PTAT: +0.4 98%R (08/24)
 PTA: +983m -2f +13p -46NM\$ 99%R (MACE)

BROWN HEAVEN GLENN FANTASY 106157091
 Genetic Conditions: PT DT MT WT BH2T BH14T
 EX-97 CAN
 Lifetime: 1748d 128519m 5710f 4770p

GIACOMINI ELISIUM-ET 14990156155
 Genetic Conditions: PT DT MT WT BH2T BH14C
 PPR: +64 72%R PTAT: +0.7 72%R (08/24)
 PTA: -176m +16f +10p +209NM\$ 77%R (MACE)

ELOC BIVER KUNO 12177836
 EX-90 CAN
 02/00 365d 2X 19967 4.7 948 4.0 796 DHIA
 03/07 310d 2X 19683 4.8 944 3.9 758 DHIA
 04/06 199d 2X 11623 4.6 540 3.9 448 DHIA
 05/06 365d 2X 25188 4.3 1091 3.9 974 DHIA
 07/01 365d 2X 27029 4.6 1246 3.8 1030 CAN

TOWPATH INTEL LEGEND '2E93'
3rd DAM OF LOT 80



VINE VALLEY PAUL LUANN '5E'
A FOUNDATION DAM OF LOT 80



LOT 80 INDIAN HILLS RAMPAGE LEGEND

REG: 68223137
DOB: 09/12/2022 TATTOO: IA13

SELLS FRESH 9/05/24

3rd Dam: TOWPATH INTEL LEGEND 2E93
06/11 305d 2X 32650 3.6 1177 3.2 1040 DHIR
Lifetime: 2163d 160180m 5732f 5254p
* 1st RES GRAND CHAMP NY STATE FAIR 2005
* 2nd 5 YR OLD NY STATE FAIR 2006
4th Dam: TOWPATH JETWAY LUNAR V88
2/03 365d 2x 18780 3.7 693 3.4 639
5th Dam: : TOWPATH PRETUS LUCY V89
8/05 365d 2x 21780 3.9 851 3.5 754
6th Dam: TOWPATH GALLANT LYNX 3E
7/08 334d 2X 24705 3.7 911 3.5 872
7th Dam: H BRIGEEN STRETCHY LORNA ET 2E
6/10 334d 2X 19299 4.2 807 3.8 702

CONSIGNOR:
CARRIE SEARS | SOUTH DEERFIELD MA

KAR-LINN REESES RAMPAGE 840003140014659
Genetic Conditions: PT DT MT WT BH2T BH14T
PPR: +5 94%R PTAT: +0.5 96%R (08/24)
PTA: +471m -10f +10p -42NM\$ 98%R (MACE)
PTA PL: +0.9 SCS: +3.03 DPR: -2.0 SCE: +2.5
PTA LIV: +0.7
625 dau. av. 21218 4.1 872 3.4 714
249 class. dau. av. FS:84.0 UDC:0.71 FLC:-0.09

EMPIRE CADENCE LETTIE 68191631
Genetic Conditions: PT DT MT WT BH2T BH14T
06/02 2E-E90 V88 E90 E90 E90 (05/24)
PPR: +46 68%R PTAT: +0.6 71%R
PTA: +554m +14f +16p +217NM\$ 69%\$ (GEN)
DEV: +499m +32f +13p (08/24)
02/02 305d 2X 20990 5.3 1120 3.3 700 DHIA
03/06 284d 2X 21200 4.9 1033 3.2 685 DHIA
04/05 294d 2X 18620 4.2 787 3.4 641 DHIA

8th Dam: VINE VALLEY PAUL LUANN 5E Elite SBC
15/00 365d 2X 27380 4.2 1144
Lifetime 232840m 10010f
NATIONAL TOTAL PERFORMANCE WINNER 1979
NUMEROUS ALL-AMERICAN AWARDS
9th Dam: VINE VALLEY A SUN LOIS 5E SBC
9/00 357d 2X 21200 3.9 832
DAM OF ALL-AMERICAN PRODUCE 1974

SCHERMA BLOOMING BIVER *TM 120094290070
Genetic Conditions: PT DT MT WT BH2T BH14T
PPR: +56 98%R PTAT: +0.5 99%R (08/24)
PTA: +390m +29f +34p +261NM\$ 99%R (MACE)

KAR-LINN WONDRMNT REESE ET 68140422
Genetic Conditions: PT DT MC WT BH2C BH14T
06/07 2E-E93 E93 E93 E91 E92 E93 (01/18)
Lifetime: 1554d 103670m 5367f 3559p

SHILOH BROOKNGS CADENCE ET *TM 71130650
Genetic Conditions: PT DT MT WT BH2T BH14T
PPR: +73 98%R PTAT: +0.6 99%R (08/24)
PTA: +687m +25f +28p +277NM\$ 99%R (MACE)

TOWPATH E TITANIUM LAYLA ET 68123110
10/04 3E-E92 E93 E94 E93 E90 E91 (11/20)
02/10 324d 2X 19620 4.0 790 3.4 676 DHIR
03/11 263d 2X 18250 4.4 807 3.5 645 DHIR
04/09 298d 2X 19400 4.0 780 3.4 650 DHIR
05/09 305d 2X 20140 4.9 984 3.5 702 DHIR
06/09 294d 2X 24590 4.5 1106 3.2 798 DHIR
07/08 365d 2X 31020 3.7 1153 3.1 953 DHIR
09/03 334d 2X 26640 4.0 1056 3.6 956 DHIR
10/03 365d 2X 23070 4.5 1049 3.5 804 DHIR
Lifetime: 2750d 196190m 8327f 6693p

10th Dam: VINE VALLEY GENERALS LISA 5E SBC
6/09 356d 2x 21680 4.1 877



LA RAINBOW SWEET SORAYA
HM INT CHAMPION OHIO STATE FAIR 2024
LOT 81



LA RAINBOW SWEET SOLARA ET NP
'G+84'
DAM OF LOT 81



LA RAINBOW SWEET SIESTA ET 'E90'
GRANDDAM OF LOT 81



LA RAINBOW SWEET SILK ETV '2E92'
3RD DAM OF LOT 81 & 4TH DAM OF LOT 82



LA RAINBOW SWEET SMILE ET '2E92'
GRANDDAM OF LOT 82

LOT 81 LA RAINBOW SWEET SORAYA ETV P

REG: 840003221039139

DOB: 03/07/2022 TATTOO: 42L

Genetic Conditions: PC DT MT WT BH2T BH14T

PPR: +90 57%R PTAT: +0.5 64%R

PTA: +749m +26f +28p +199NM\$ 65%\$ (GEN) (08/24)

02/01 102d 2X 5580 3.4 188 2.7 153 RIP

A SON HEADED TO SELECT SIRES:

LA RAINBOW SWEET SOX NP

PPR +160 PTAT +1.0 UDC +1.68 64%R

+840M +52F +42P +94 CFP +435NM\$ 60%R

BB A2A2 (8/24) GEN

TROUT HILLTOP JORDY ETV P 840003215414562

Genetic Conditions: PC DT MT WT BH2T BH14T

PPR: +97 73%R PTAT: +0.3 77%R (08/24)

PTA: +571m +35f +31p +227NM\$ 80%R (GEN)

PTA PL: -0.4 SCS: +3.11 DPR: -0.2 SCE: +3.6

PTA LIV: -0.1

24 dau. av. 24041 4.3 1045 3.4 816

11 class. dau. av. FS:82.2 UDC:0.66 FLC:-0.18

LA RAINBOW SWEET SOLARA ET NP 840003148069037

Genetic Conditions: PT DT MT WT BH2T BH14T

02/01 +84 +84 +82 +82 +82 V86 (05/21)

01/11 93d 2X 4300 3.3 144 3.1 135 DHIR

3rd Dam: L LA RAINBOW SWEET SILK ETV 2E92

01/09 365d 2X 26240 5.0 1321 3.9 1025 DHIR

03/07 305d 2X 22400 5.0 1129 3.4 757 DHIR

03/07 365d 2X 26890 5.3 1425 3.5 929 DHIR

* 1st 4 YR OLD OH STATE SHOW 2019

4th Dam: LA RAINBOW SWEET SATIN NC

VICTOR ET P 120123367537

Genetic Conditions: PC DT MT WT BH2T BH14T

PPR: +71 84%R PTAT: -0.1 81%R (08/24)

PTA: +65m -12f +8p +130NM\$ 88%R (MACE)

TROUT RUN DRIVER JAN ET P 68158211

Genetic Conditions: PT DT MT WT BH2T BH14T

07/04 2E-E91 E94 E92 E93 V88 E90 (07/21)

Lifetime: 2729d 255200m 12491f 9765p

DOUBLE W KADE P 68186608

Genetic Conditions: PT DT MT WT BH2T BH14T

PPR: +116 92%R PTAT: +0.2 96%R (08/24)

PTA: +417m +26f +26p +310NM\$ 97%R (GEN)

LA RAINBOW SWEET SIESTA ET 840003012749401

Genetic Conditions: PT DT MT WT BH2T BH14T

04/03 1E-E90 E90 V87 E90 E91 E91 (12/21)

01/10 306d 2X 18990 4.4 833 3.3 630 DHIA

02/09 305d 2X 21290 4.1 882 3.5 737 DHIR

03/09 249d 2X 15720 4.3 669 3.9 609 DHIR

* 1st YRLG IN MILK OH STATE FAIR 2019

5th Dam: LA RAINBOW SWEET DENIM V87

3/03 365d 2X 23280 4.3 1011 3.6 830

6th Dam: LA RAINBOW SWEET VELVET V88

5/02 365d 2X 27720 4.6 1286 3.7 1013

CONSIGNOR:

BRIAN P. LAMMERS | NEW KNOXVILLE OH

LOT 82 LA RAINBOW SWEET SAILOR ET

REG: 840003263485816

DOB: 12/21/2023 TATTOO: 193L

Genetic Conditions: PT DT MT WT BH2T BH14T
BB A2A2

PPR: +189 56%R PTAT: +0.6 UDC +0.66 64%R

PTA: +1058m +54f +56p +656NM\$ 99%\$ (GEN)
(08/24)

#65 ON PPR LISTING

3rd Dam: L LA RAINBOW SWEET SILK ETV 2E92

01/09 365d 2X 26240 5.0 1321 3.9 1025 DHIR

03/07 305d 2X 22400 5.0 1129 3.4 757 DHIR

03/07 365d 2X 26890 5.3 1425 3.5 929 DHIR

* 1st 4 YR OLD OH STATE SHOW 2019

4th Dam: LA RAINBOW SWEET SATIN NC

CONSIGNOR:

BRIAN P. LAMMERS | NEW KNOXVILLE OH

PERRY BROOK P CRAZY HORSE ETV 840003231544918

Genetic Conditions: PT DT MT WT BH2T BH14T

PPR: +215 62%R PTAT: +0.6 66%R (08/24)

PTA: +1323m +71f +57p +742NM\$ 65%R (GEN)

PTA PL: +3.7 SCS: +2.75 DPR: -0.5 SCE: +2.6

PTA LIV: +0.2

0 dau. av.

LA RAINBOW SWEET O SALLY ET 840003207119344

Genetic Conditions: PT DT MT WT BH2T BH14T

PPR: +113 66%R 00%R

PTA: +875m +36f +41p +295NM\$ 81%\$ (GEN)

(08/24)

5th Dam: LA RAINBOW SWEET DENIM V87

3/03 365d 2X 23280 4.3 1011 3.6 830

6th Dam: LA RAINBOW SWEET VELVET V88

5/02 365d 2X 27720 4.6 1286 3.7 1013

PACTOLE 5356268551

Genetic Conditions: PT DT MT WT BH2T BH14T

PPR: +165 75%R PTAT: +0.4 77%R (08/24)

PTA: +667m +52f +41p +539NM\$ 82%R (MACE)

PERRY BROOK LUCKY INDIA 68209146

Genetic Conditions: PT DT MT WT BH2T BH14T

02/08 V87 V86 V88 +84 V85 V88 (03/23) *CERT*

02/10 365d 3X 30440 4.5 1365 3.6 1107 DHIR

O MALLEY 4427424483

Genetic Conditions: PT DT MT WT BH2T BH14T

PPR: +116 88%R PTAT: +0.4 91%R (08/24)

PTA: +189m +31f +35p +325NM\$ 92%R (MACE)

LA RAINBOW SWEET SMILE ETV 840003148069017

Genetic Conditions: PT DT MT WT BH2T BH14T

04/05 1E-E91 E90 E90 E90 E90 E92 (02/23)

01/11 305d 2X 18040 4.3 775 3.5 625 DHIR

03/01 365d 2X 24320 4.5 1086 3.5 846 DHIR

04/03 336d 2X 22230 4.3 945 3.2 719 DHIR

* 2nd SR 3 YR OLD OH STATE SHOW 2022

LOT 83 SHELBURNE RAMPAGE EVA OCS

REG: 840003232426103

DOB: 02/24/2021 TATTOO: SF103

03/03 V88 V88 V88 V88 V88 V87 (05/24)

PPR: +34 42%R PTAT: +0.6 51%R

PTA: +426m +7f +9p +72NM\$ 39%\$

DEV: +1116m +35f +17p (08/24)

01/11 356d 2X 18440 4.0 732 3.2 589 DHIA

03/01 112d 2X 7076 4.0 283 3.1 219 RIP

BRED 5/26/2024 TO

COZY NOOK DOBOY TANK

CONSIGNOR:

SHELBURNE FARMS | SHELBURNE VT

KAR-LINN REESES RAMPAGE 840003140014659

Genetic Conditions: PT DT MT WT BH2T BH14T

PPR: +5 94%R PTAT: +0.5 96%R (08/24)

PTA: +471m -10f +10p -42NM\$ 98%R (MACE)

PTA PL: +0.9 SCS: +3.03 DPR: -2.0 SCE: +2.5

PTA LIV: +0.7

625 dau. av. 21218 4.1 872 3.4 714

249 class. dau. av. FS:84.0 UDC:0.71 FLC:-0.09

SHELBURNE JAGGER EVA 840003128955166

05/01 V86 E90 V86 +84 V86 V86 (11/20)

01/11 365d 2X 15470 4.3 666 3.4 523 DHIR

03/04 320d 2X 17850 4.2 752 3.4 602 DHIR

04/05 276d 2X 19170 5.1 987 3.4 660 DHIR

05/04 365d 2X 26840 4.4 1168 3.3 891 DHIR

06/09 91d 2X 6650 5.3 351 2.7 180 DHIR

3rd Dam: SHELBURNE DOMIN EVA TWIN VG87

08/05 365d 2X 23890 4.8 1151 3.5 837 DHIR

Lifetime: 2830d 148730m 7241f 5389p

4th Dam: SHELBURNE ERNEST ELEANOR 4E90

09/01 350d 2X 21690 4.9 1065 3.6 783 DHIR

Lifetime: 3018d 163930m 7342f 5821p

SCHERMA BLOOMING BIVER *TM 120094290070

Genetic Conditions: PT DT MT WT BH2T BH14T

PPR: +56 98%R PTAT: +0.5 99%R (08/24)

PTA: +390m +29f +34p +261NM\$ 99%R (MACE)

KAR-LINN WOND RMNT REESE ET 68140422

Genetic Conditions: PT DT MC WT BH2C BH14T

06/07 2E-E93 E93 E91 E92 E93 (01/18)

Lifetime: 1554d 103670m 5367f 3559p

BLESSING WONDER JAGGER ET *TM 68140752

Genetic Conditions: PT DT MT WT BH2T BH14T

PPR: +23 73%R PTAT: +0.6 75%R (08/24)

PTA: +470m +18f +14p +68NM\$ 78%R (GEN)

SHELBURNE TAMARLANE ELLY 68154674

05/01 V88 V87 V88 V89 V88 V87 (07/18)

02/04 295d 2X 11800 4.8 563 3.6 420 DHIR

03/03 305d 2X 14550 5.2 756 3.8 554 DHIR

03/03 332d 2X 15380 5.2 797 3.8 585 DHIR

04/04 354d 2X 19020 4.6 867 3.6 690 DHIR

05/06 315d 2X 18780 5.2 975 3.8 708 DHIR

06/07 297d 2X 19710 4.7 933 3.4 675 DHIR

07/07 226d 2X 15180 4.4 662 3.5 527 DHIR

08/06 128d 2X 10410 4.6 476 3.3 339 DHIR

Lifetime: 1947d 110280m 5273f 3944p

LOT 84 SHELBURNE TIME OUT PEONY 304

REG: 840003266228809

DOB: 01/29/2023 TATTOO: SF304

Genetic Conditions: PT DT MT WT BH2T BH14T

PPR: +76 59%R PTAT: +1.1 68%R

PTA: +543m +24f +22p +183NM\$ 62%\$ (GEN)

(08/24)

BRED 5/11/2024 TO

COZY NOOK DOBOY TANK

CONSIGNOR:

SHELBURNE FARMS | SHELBURNE VT

JENNINGS GAP TIME OUT 68210495

Genetic Conditions: PT DT MT WT BH2T BH14C

PPR: +75 64%R PTAT: +1.0 70%R (08/24)

PTA: +539m +13f +16p +166NM\$ 67%R (GEN)

PTA PL: +2.0 SCS: +2.94 DPR: -0.6 SCE: +2.1

PTA LIV: -0.4

0 dau. av.

SHELBURNE ALEUTIAN POPPY 840003138759239

07/10 3E-E90 E91 E90 E90 V89 E90 (05/24)

PPR: +86 40%R PTAT: +0.3 49%R

PTA: +343m +23f +20p +245NM\$ 74%\$

DEV: +1021m +54f +53p (08/24)

02/03 321d 2X 15120 4.6 691 3.6 548 DHIR

03/04 311d 2X 17020 4.4 744 3.5 591 DHIR

04/04 345d 2X 24310 4.2 1017 3.6 881 DHIR

05/05 326d 2X 23650 4.1 972 3.3 779 DHIR

06/06 344d 2X 23630 4.1 962 3.4 803 DHIR

Lifetime: 1647d 103730m 4386f 3602p

HILLTOP ACRES DYNAMITE DIEGO ET 68194906

Genetic Conditions: PT DT MT WT BH2T BH14T

PPR: +30 86%R PTAT: +0.9 91%R (08/24)

PTA: -82m -10f +8p +65NM\$ 93%R (MACE)

JENNINGS GAP WATCH TAHITI 68194643

Genetic Conditions: PT DT MT WT BH2C BH14C

05/09 V88 E90 E90 V88 V87 V87 (04/24)

04/03 365d 2X 25630 4.5 1159 3.4 882 DHIA

COZY NOOK CARTER ALEUTIAN 68150045

Genetic Conditions: PT DT MT WT BH2T BH14T SUP.

PPR: +104 82%R PTAT: +0.3 84%R (08/24)

PTA: +661m +32f +34p +331NM\$ 88%R (GEN)

SHELBURNE BROOKINGS PETUNIA 68147251

03/02 +84 +84 +84 V85 +82 V85 (11/15)

02/06 365d 2X 17650 4.7 824 3.3 591 DHIR

3rd Dam: SHELBURNE BW POSY VG88

Lifetime: 3073d 148200m 6966f 5262

4th Dam: SHELBURNE PRESIDENT PANSY VG86



VALLIGROVE JETWAY NORA '2E93'
ALL-AMERICAN FOUNDATION OF LOT 85 & 86



POCKET ACRES WIN THE NATTY ETV
LOT 85



ARETHUSA NAUGHTY OR NICE ET '2E93'
DAM OF LOT 85

LOT 85 POCKET ACES WIN THE NATTY ETV

REG: 840003231578529
DOB: 12/23/2022 TATTOO: K29
9th Winter Calf WDE 2023
HM Junior Champion of the Junior Show,
Capital District Canton Show 2023
2nd Winter Yearling Capital District Canton
Show 2024

BRED 3/23/24 TO ANGUS

CONSIGNOR:
KEENAN THYGESEN | TUNBRIDGE VT

CUTTING EDGE T FOREMOST 68171744
Genetic Conditions: PT DT MT WT BH2T BH14T E91
PPR: -48 86%R PTAT: +0.9 91%R (08/24)
PTA: -216m -16f -10p -180NM\$ 92%R (GEN)
PTA PL: -0.3 SCS: +3.01 DPR: -2.7 SCE: +2.8 PTA LIV: -0.9
84 dau. av. 20473 4.2 850 3.5 709
82 class. dau. av. FS:85.5 UDC:0.94 FLC:0.93

ARETHUSA NAUGHTY OR NICE ET
840003144780055
Genetic Conditions: PT DT MT WT BH2T BH14T
06/06 2E-E93 E93 E92 E94 E93 E92 (06/24)
02/02 189d 2X 10710 3.8 411 3.1 331 DHIA
* 1st WINTER YRLG HFR NORTHEAST NATIONAL 2019

3rd Dam: VALLIGROVE JETWAY NORA 2E93
07/02 365d 2X 36260 3.6 1306 3.2 1162
*COMP MERIT COW ALL-AMERICAN 2007
*JR 3 YR OLD ALL-AMERICAN 2002
*AGED COW HM ALL-AMERICAN 2006
4th Dam: TUOLUMNE ENSIGN NOEL 2E90
04/05 365d 2X 37880 3.6 1345 3.2 1206
*TOTAL PERFORMANCE WINNER WESTERN NAT'L 2001
*3RD 5 YR OLD WESTERN NAT'L 2001

CUTTING EDGE THUNDER *TM 68121893
Genetic Conditions: *TM PT DT WT BH2T BH14T
PPR: -15 95%R PTAT: +0.2 97%R (08/24)
PTA: -575m -16f -17p -6NM\$ 98%R (MACE)
CUTTING EDGE ELITE FAYANN 68132614
03/06 E90 V89 E92 V87 E90 E90 (11/14)
03/02 301d 2X 21030 4.0 831 3.2 679 DHIR

BLESSING TEX BRAIDEN ET *TM 198435
Genetic Conditions: *TM PT DT WT BH2T BH14T E92
PPR: -60 97%R PTAT: +0.2 98%R (08/24)
PTA: -544m -41f -26p -185NM\$ 99%R (MACE)

JO-DEE JAMES NIKEISHA ET 68119950
05/03 E91 E92 E91 E93 E91 E91 (04/15)
03/03 304d 2X 20980 4.1 868 3.2 674 DHIR
04/08 305d 2X 27250 5.3 1445 3.2 864 DHIR
06/01 305d 2X 31640 4.2 1332 3.0 963 DHIR
07/11 339d 2X 31890 4.0 1266 3.1 981 DHIR
Lifetime: 1639d 139380m 6067f 4450p
* WINTER YRLG HFR ALL AMERICAN 2011
* WINTER HFR CALF ALL AMERICAN 2010
* WINTER YRLG HFR ALL AMERICAN 2001

JO-DEE PRELUDE NANCY '2E93'
GRANDDAM OF LOT 86



LOT 86 JO-DEE CARTER NANCY

REG: 68213605
DOB: 10/28/2020 TATTOO: 78
02/11 254d 2X 20028 4.5 933 3.8 756 RIP

BRED 1/10/2024 TO
JO-DEE ROYAL HILL RASTA ET

VOELKERS TD CARTER *TM 68119645
Genetic Conditions: *TM PT DT WT BH2T BH14T
PPR: +19 98%R PTAT: +0.8 99%R (08/24)
PTA: +992m +22f +19p +37NM\$ 99%R (MACE)
PTA PL: -0.9 SCS: +3.08 DPR: -3.9 SCE: +2.8
PTA LIV: -1.9
1499 dau. av. 21267 4.1 873 3.4 713
973 class. dau. av. FS:85.2 UDC:0.66 FLC:0.56

JO-DEE GLORIOUS NANCY ET 68175448
04/00 E90 E92 E91 V87 V87 E90 (02/20)
02/04 274d 2X 17110 3.7 635 3.4 589 DHIR
03/04 365d 2X 20570 3.6 746 3.5 728 DHIR
04/08 266d 2X 17430 3.5 603 3.3 583 DHIR

3rd Dam: VALLIGROVE JETWAY NORA 2E93

07/02 365d 2X 36260 3.6 1306 3.2 1162
*COMP MERIT COW ALL-AMERICAN 2007
*JR 3 YR OLD ALL-AMERICAN 2002
*AGED COW HM ALL-AMERICAN 2006

4th Dam: TUOLUMNE ENSIGN NOEL 2E90

04/05 365d 2X 37880 3.6 1345 3.2 1206
*TOTAL PERFORMANCE WINNER WESTERN NAT'L 2001
*3RD 5 YR OLD WESTERN NAT'L 2001

CONSIGNOR:
DONALD L. GRAFT | FT. WAYNE IN

WEBSTER RIDGE TD ET *TM 193164
Genetic Conditions: *TM PT DT WT BH2T BH14T
PPR: +25 97%R PTAT: -0.2 98%R (08/24)
PTA: -237m +2f -15p +74NM\$ 98%R (MACE)

VOELKERS WNDRNT CARABELLA 68101970
Genetic Conditions: PT DT MT WT BH2T BH14T
04/00 E90 E92 E91 E90 E91 V88 (01/12) *CERT*
04/05 365d 2X 32300 4.2 1368 3.4 1106 DHIR

SCHAMAUN BS GORDON GLENN ET 120023664460
Genetic Conditions: PT DT MT WT BH2T BH14T
PPR: +2 94%R PTAT: +0.2 93%R (08/24)
PTA: -100m +4f +13p -128NM\$ 94%R (GEN)

JO-DEE PRELUDE NANCY ET 945562
09/01 2E-E94 E93 E95 E91 E93 E94 (09/14)
Protein Plus
02/06 365d 2X 23680 3.8 904 3.5 825 DHIR
04/00 365d 2X 32880 3.9 1291 3.4 1132 DHIR
05/08 315d 2X 28550 3.9 1127 3.4 965 DHIR
06/08 365d 2X 35740 3.7 1336 3.4 1215 DHIR
08/08 365d 2X 24800 3.9 957 3.4 832 DHIR
10/10 365d 2X 23250 3.9 906 3.3 774 DHIR
Lifetime: 2956d 214070m 8135f 7351p
*COMPONENT MERIT COW ALL AMERICAN 2014
*COMPONENT MERIT COW ALL AMERICAN 2013
*SR BEST 3 FMLS MEMBER ALL AMERICAN 2014

LOT 87 BYERSLAND NELLO BELINDA

REG: 840003144710380
DOB: 09/03/2021 TATTOO: 383
02/05 168d 2X 12629 3.2 404 3.0 362 RIP

BRED 5/19/24 TO
TROUT HILLOP JORDY P

3rd Dam: HOODSTEAD WONDR BABYDOLL ET VG87

Lifetime: 1116d 105170m 4634f 3587p
*FALL YRLG HFR NOM ALL AMERICAN 2007

4th Dam: HOODSTEAD JETWAY NABISCO ET VG88

02/08 365d 2X 19430 4.5 876 3.4 655 DHIR
*FALL YRLG HFR RES ALL AMERICAN 2003

5th Dam: 4HOODSTEAD VBSS NEW YEAR EX90

04/05 365d 2X 32200 4.2 1356 3.3 1074
*2nd SR 2 YR OLD MD STATE SHOW 1996

CONSIGNOR:
ELIZABETH A. BYERS-DOTEN, | WEST LAFAYETTE IN

PLEISCHS NELGOR NELLO 120100540168
Genetic Conditions: PT DT MT WT BH2T BH14T
PPR: +66 86%R PTAT: +0.1 88%R (08/24)
PTA: +285m +4f +17p +69NM\$ 90%R (MACE)
PTA PL: -1.1 SCS: +2.97 DPR: +1.1 SCE: +3.3
PTA LIV: +0.5
1794 dau. av. 21945 4.3 938 3.4 754
1397 class. dau. av. FS:83.7 UDC:1.14 FLC:0.01

BYERSLAND BIVER BEAUTY 840003144710342

Genetic Conditions: PT DT MT WT BH2T BH14T
03/01 +84 V85 +84 V86 +84 +84 (05/21)
PPR: +21 68%R PTAT: +0.6 76%R
PTA: +52m +7f +7p +16NM\$ 27%\$ (GEN)
DEV: -1706m -5f -38p (08/24)

6th Dam: HOODSTEAD IMPROVER NICOLETTE 3E90

08/00 351d 2X 28350 3.8 1084 3.5 1015

7th Dam: GARBRO JUBILANT NATASHA 2E90

04/04 313d 2X 20790 3.7 773 3.4 718

ALDERS WAGOR NELGOR *TMT 120055270318
Genetic Conditions: PT DT MT WT BH2T BH14T
PPR: +57 92%R PTAT: -0.2 92%R (08/24)
PTA: +782m +6f +17p +25NM\$ 95%R (MACE)

PLEISCHS VIGOR VALENZIA 120072411770
Genetic Conditions: PT DT MT WT BH2T BH14T
EX-92 SW
05/11 308d 2X 17460 3.7 654 3.6 628 DHIA

SCHERMA BLOOMING BIVER *TM 120094290070
Genetic Conditions: PT DT MT WT BH2T BH14T
PPR: +56 98%R PTAT: +0.5 99%R (08/24)
PTA: +390m +29f +34p +261NM\$ 99%R (MACE)

BYERSLAND PARKER BANNER ET 840003125502311

Genetic Conditions: PT DT MT WT BH2T BH14T
05/01 E90 E92 E90 +84 E91 E91 (05/21)
02/00 285d 3X 17700 4.4 785 3.4 598 DHIR
02/11 334d 3X 27320 4.5 1234 3.4 927 DHIR
04/00 321d 3X 32780 3.8 1249 3.2 1046 DHIR

8th Dam: GARBRO KING NIKKI 2E90
04/04 365d 2X 20040 4.8 923 3.5 708

LOT 88 FOX TRAIL PERFECTION ELKE

REG: 840003249071448
 DOB: 09/13/2023 TATTOO: 778
 Genetic Conditions: PT DT MT WT BH2T BH14T
 PPR: +153 58%R PTAT: +0.6 67%R
 PTA: +848m +47f +36p +504NM\$ 97%\$ (GEN)
 (08/24)

HILLTOP ACRES PERFECTION ETV 840003239490072
 Genetic Conditions: PT DT MT WT BH2T BH14T
 PPR: +157 63%R PTAT: +0.6 70%R (08/24)
 PTA: +973m +50f +46p +567NM\$ 67%R (GEN)
 PTA PL: +3.0 SCS: +2.93 DPR: -1.5 SCE: +2.4
 PTA LIV: +2.1
 0 dau. av.

PORTMANN BS BAYS JONMAR 120145720068
 Genetic Conditions: PT DT MT WT BH2T BH14T SUPER
 PPR: +140 85%R PTAT: +0.5 92%R (08/24)
 PTA: +1290m +48f +43p +463NM\$ 93%R (MACE)
HILLTOP ACRES PRINCESS ETV 840003207743807
 Genetic Conditions: PT DT MT WT BH2T BH14T
 03/09 1E-E91 E91 E91 E90 E90 E91 (04/23)
 02/11 365d 3X 44160 5.7 2525 3.8 1696 DHIR

FOX TRAIL HILTON ELLERY 68197542
 Genetic Conditions: PT DT MT WT BH2T BH14T
 03/10 V86 V87 V86 V85 V86 V85 (07/22)
 PPR: +150 70%R PTAT: +0.3 78%R
 PTA: +408m +31f +30p +516NM\$ 97%\$ (GEN)
 DEV: +760m +58f +54p (08/24)
 02/08 320d 2X 15900 4.4 699 3.6 566 DHIR
 03/08 365d 2X 20180 4.2 853 3.8 763 DHIR

JO-LANE DARIO HILTON ET *TM 74300971
 Genetic Conditions: *TM PT DT WT BH2T BH14T
 PPR: +144 95%R PTAT: -0.1 95%R (08/24)
 PTA: +590m +45f +41p +536NM\$ 98%R (MACE)

FOX TRAIL ADVISOR ELLIE 68174512
 05/07 +83 V88 V87 +80 V85 +80 (05/21) *CERT*
 01/10 365d 2X 18260 4.1 742 3.6 653 DHIR
 02/11 365d 2X 14880 4.6 689 4.0 596 DHIR
 04/03 361d 2X 22590 4.3 968 3.7 831 DHIR
 05/05 365d 2X 25680 4.3 1098 3.7 939 DHIR
 06/09 365d 2X 26350 3.9 1027 3.6 948 DHIR
 Lifetime: 2041d 116950m 4945f 4345p

3rd Dam: FOX TRAIL PRSTIGE ELINA VG86
 06/04 365d 2X 23530 3.9 926 3.2 752 DHIR

CONSIGNOR:
 WILLIAM K. WATKINS JR. | BELMONT OH

LOT 89 FOX TRAIL HAMPTON VIVIAN

REG: 840003249048692
 DOB: 01/19/2022 TATTOO: 732
 Genetic Conditions: PT DT MT WT BH2C BH14T
 PPR: +158 63%R PTAT: +0.1 70%R
 PTA: +1098m +39f +46p +537NM\$ 98%\$ (GEN)
 (08/24)

JO-LANE DARIO HAMPTON ET 74300972
 Genetic Conditions: PT DT MT WT BH2T BH14T
 PPR: +110 92%R PTAT: -0.2 95%R (08/24)
 PTA: +1123m +29f +37p +398NM\$ 96%R (MACE)
 PTA PL: +1.5 SCS: +2.70 DPR: -0.5 SCE: +2.4
 PTA LIV: +1.6
 252 dau. av. 22289 4.2 927 3.5 770
 148 class. dau. av. FS:82.8 UDC:-0.31 FLC:-0.13

SWITZERTALS PYSLI DARIO ET *TM 68156800
 Genetic Conditions: PT DT MT WT BH2T BH14T
 PPR: +155 95%R PTAT: -0.7 95%R (08/24)
 PTA: +1106m +36f +44p +697NM\$ 97%R (MACE)
JO-LANE CADENCE HILARY ET 73278604
 Genetic Conditions: PT DT MT WT BH2T BH14T
 04/05 E90 E90 E90 V88 E90 E90 (08/18)
 Lifetime: 1556d 139160m 6622f 5178p

FRESH 8/15/2024

FOX TRAIL BROOKINGS VIERA 68188519
 Genetic Conditions: PT DT MT WT BH2C BH14T
 06/10 E90 E92 E90 E91 E91 V88 (04/24)
 PPR: +146 70%R PTAT: +0.0 78%R
 PTA: +560m +39f +37p +539NM\$ 98%\$ (GEN)
 DEV: +1306m +91f +72p (08/24)
 02/03 365d 2X 17850 4.3 771 3.7 660 DHIR
 03/06 365d 2X 20990 4.4 923 3.8 789 DHIR
 04/07 365d 2X 25180 4.2 1057 3.7 936 DHIR

R N R PAYOFF BROOKINGS ET *TM 198772
 Genetic Conditions: *TM PT DT WT BH2C BH14T
 PPR: +54 99%R PTAT: +0.0 99%R (08/24)
 PTA: +43m +10f +16p +106NM\$ 99%R (MACE)
FOX TRAIL DRIVER VICKI 68150169
 03/09 V85 V85 V88 +83 +84 V85 (09/16) *CERT*
 02/03 365d 2X 21170 4.0 857 3.5 736 DHIR
 03/05 339d 2X 21870 4.0 879 3.5 767 DHIR
 04/06 356d 2X 22010 4.1 902 3.6 801 DHIR
 05/07 365d 2X 21710 3.8 819 3.5 769 DHIR

3rd Dam: FOX TRAIL TITANIUM VILMA VG87
 04/03 365d 2X 23860 4.3 1023 3.5 833 DHIR

CONSIGNOR:
 WILLIAM K. WATKINS JR. | BELMONT OH

LOT 90 FOX TRAIL PACTOLE LUCINA

REG: 840003249048704
 DOB: 05/06/2022 TATTOO: 744
 Genetic Conditions: PT DT MT WT BH2T BH14T
 PPR: +114 61%R PTAT: +0.7 68%R
 PTA: +1058m +47f +41p +370NM\$ 90%\$ (GEN)
 (08/24)
 02/01 59d 2X 2554 4.3 110 3.6 92 RIP

PACTOLE 5356268551
 Genetic Conditions: PT DT MT WT BH2T BH14T QUAL
 PPR: +165 75%R PTAT: +0.4 77%R (08/24)
 PTA: +667m +52f +41p +539NM\$ 82%R (MACE)
 PTA PL: +2.9 SCS: +2.71 DPR: +0.3 SCE: +3.8
 PTA LIV: +0.8
 67 dau. av. 21725 4.6 990 3.7 793
 33 class. dau. av. FS:83.3 UDC:0.40 FLC:0.94

AG BLOWER 815710429
 PPR: +81 73%R PTAT: +0.3 71%R (08/24)
 PTA: +293m +12f +22p +203NM\$ 81%R (MACE)

MUSOLDE 5356268233
 03/04 305d 2X 23878 4.4 1056 3.7 880 DHIA

BRED 8/30/2024 TO
 HILLTOP ACRES PT POPCORN 9BS948

FOX TRAIL ANGELO LUCILLE 68207932
 Genetic Conditions: PT DT MT WT BH2T BH14T
 03/05 +80 G78 V87 G75 +83 G78 (09/23)
 PPR: +64 69%R PTAT: +0.2 78%R
 PTA: +843m +26f +24p +314NM\$ 84%\$ (GEN)
 DEV: +1280m +39f +16p (08/24)
 02/01 305d 2X 17350 3.7 635 3.2 556 DHIR
 02/01 365d 2X 19900 3.8 749 3.3 652 DHIR
 03/05 242d 2X 14070 3.7 526 3.2 452 DHIR

R HART NORWIN ANGELO ETV 840003132541851
 Genetic Conditions: PT DT MT WT BH2T BH14T SUP
 PPR: +136 83%R PTAT: +0.6 84%R (08/24)
 PTA: +634m +44f +34p +484NM\$ 90%R (GEN)
FOX TRAIL BUSH LUCINDA 68181404
 04/03 +83 V85 +84 +83 V87 +80 (10/20)
 01/11 365d 2X 17360 3.6 625 3.3 579 DHIR
 03/07 365d 2X 23950 3.8 900 3.5 837 DHIR

3rd Dam: FOX TRAIL EDDIE LULA VG87
 05/05 365d 2X 25980 3.3 866 3.6 932 DHIR
 Lifetime: 1811d 103580m 3805f 3749p

CONSIGNOR:
 WILLIAM K. WATKINS JR. | BELMONT OH



BO SHONA DOBOY HERMIONE 'V88/88MS'
 2X NOM. ALL-AMERICAN
 MATERNAL SISTER TO LOT 91
 FAMILY MEMBER TO LOT 92

LOT 91 BO SHONA B PHOENIX

REG: 840003149507280
 DOB: 07/16/2023 TATTOO: 108

BRED 8/03/24 TO SEXED
 APEX TIME OUT WORLD CLASS 54BS632

3rd Dam: BO SHONA PS AUDI
 04/03 306d 3X 26760 4.8 1289 3.4 920 DHIA
4th Dam: MEADOW HILL PAL AUDI
5th Dam: MEADOW HILL JETWAY ADEN ET 3E92
 08/07 365d 2X 38360 4.0 1553 3.3 1247 DHIR
 Lifetime: 2645d 181470m 7193f 6011p
 * 3rd AGED COW EASTERN NATIONAL 2010

CONSIGNOR:
 KEELAN PAVELSKI | JERMYN PA

JOBOWONDER BOSEPHUS ET *TM 68129318
 Genetic Conditions: *TM PT DT WT BH2C BH14T
 PPR: -4 98%R PTAT: +0.8 98%R (08/24)
 PTA: +438m +43f +23p -12NM\$ 99%R (MACE)
 PTA PL: -4.0 SCS: +2.98 DPR: -5.9 SCE: +2.4
 PTA LIV: -8.0
 3155 dau. av. 21054 4.2 894 3.4 715
 1065 class. dau. av. FS:84.8 UDC:0.66 FLC:0.41

BO SHONA DYNA UNIKITTY 68197054
 Genetic Conditions: PT DT MT WT BH2T BH14T
 05/03 E90 E90 E92 E90 V87 E90 (12/23)
 01/09 305d 2X 14760 4.2 624 3.4 502 DHIA
 02/11 97d 3X 3840 4.1 158 2.8 108 DHIA
 04/10 280d 2X 13330 4.4 592 3.1 410 DHIA

6th Dam: MEADOW HILL JADE AUBRIE ET 3E92
 07/01 365d 2X 26460 3.7 971 3.1 815 DHIR
 Lifetime: 1809d 111290m 4370f 3826p
 * 3rd AGED COW EASTERN NATIONAL 2003
 * RES GRAND CHAMP PA FARM SHOW 1999

TOP ACRES C WONDERMENT ET *TM 196880
 Genetic Conditions: *TM PT DT WT BH2C BH14T E90
 PPR: -44 99%R PTAT: +0.6 99%R (08/24)
 PTA: +527m +14f +8p -147NM\$ 99%R (MACE)

FRONT LINE PRONTO BESS ET 931560
 05/09 2E-E92 E93 E91 V88 E90 E93 (02/10) *CERT*
 Lifetime: 1565d 109420m 4837f 3967p

LA RAINBOW BFLY DYNAMITE ETV 840003129321096
 Genetic Conditions: *TM PT DT WT BH2T BH14T
 PPR: +58 57%R PTAT: -0.2 51%R (08/24)
 PTA: -301m -3f +10p +91NM\$ 66%R (MACE)
BO SHONA CARRIER SKITTLES 68182512

7th Dam: MEADOW HILL TITAN AGATHA 3E90
 3/03 365d 2x 22790 3.5 797 3.7 832
8th Dam: MEADOW HILL KAYLE AGGIE 3E
 7/03 358d 2x 24870 4.3 1065 3.6 892
9th Dam: AMY MARAUDER ANNIE 3E90
 9/07 305d 2x 23350 3.3 780 3.3 773

LOT 92 BO SHONA KATNISS EVERDEEN

REG: 840003272929818
 DOB: 03/04/2024 TATTOO: 110

3rd Dam: BO SHONA PS AUDI
 04/03 306d 3X 26760 4.8 1289 3.4 920 DHIA
4th Dam: MEADOW HILL PAL AUDI
5th Dam: MEADOW HILL JETWAY ADEN ET 3E92
 08/07 365d 2X 38360 4.0 1553 3.3 1247 DHIR
 Lifetime: 2645d 181470m 7193f 6011p
 * 3rd AGED COW EASTERN NATIONAL 2010

CONSIGNOR:
 KEELAN PAVELSKI | JERMYN PA

HILLTOP ACRES D KICKSTART ET 840003138790773
 Genetic Conditions: PT DT MT WT BH2T BH14T
 PPR: +65 89%R PTAT: +0.9 94%R (08/24)
 PTA: -19m +29f +19p +172NM\$ 94%R (MACE)
 PTA PL: +0.7 SCS: +3.07 DPR: -2.5 SCE: +2.2 PTA LIV: +0.1
 216 dau. av. 21714 4.4 966 3.6 771
 121 class. dau. av. FS:84.3 UDC:1.63 FLC:0.85

BO SHONA PHANTOM MENACE 840003132234382
 04/07 V88 E91 E92 V88 V88 V86 (07/24)
 02/01 313d 2X 19790 3.9 772 3.4 669 DHIA

6th Dam: MEADOW HILL JADE AUBRIE ET 3E92
 07/01 365d 2X 26460 3.7 971 3.1 815 DHIR
 Lifetime: 1809d 111290m 4370f 3826p
 * 3rd AGED COW EASTERN NATIONAL 2003
 * RES GRAND CHAMP PA FARM SHOW 1999

HILLTOP ACRES B DAREDEVIL ET 840003012559129
 Genetic Conditions: PT DT MT WT BH2T BH14T
 PPR: -44 97%R PTAT: +0.8 98%R (08/24)
 PTA: +303m -18f +6p -76NM\$ 99%R (MACE)

HILLTOP ACRES BROOK KARI 68157480
 Genetic Conditions: PT DT MT WT BH2T BH14T
 03/04 V85 V86 +84 +84 V85 V85 (06/17)
 01/10 320d 3X 21420 4.8 1027 3.9 826

LPIT-CREW RICH PHANTOM ET 840003012275151
 Genetic Conditions: PT DT MT WT BH2T BH14C
 PPR: +9 85%R PTAT: +0.7 85%R (08/24)
 PTA: +897m -4f +11p -16NM\$ 92%R (GEN)
BO SHONA DURHAM WYLD STYLE 68190000

7th Dam: MEADOW HILL TITAN AGATHA 3E90
 3/03 365d 2x 22790 3.5 797 3.7 832
8th Dam: MEADOW HILL KAYLE AGGIE 3E
 7/03 358d 2x 24870 4.3 1065 3.6 892
9th Dam: AMY MARAUDER ANNIE 3E90
 9/07 305d 2x 23350 3.3 780 3.3 773

LOT 93 WIND MILL TANK POUNCE 2290

REG: 68224367
DOB: 09/20/2022 TATTOO: 2290

BRED 12/25/2023 TO
HF DESIGN

3rd Dam: WIND MILL A PEPPER PUCKER 3E93
06/10 365d 2X 31800 4.5 1439 3.2 1018 DHIR
08/05 365d 2X 26650 4.3 1158 3.2 841 DHIR
Lifetime: 2531d 175340m 8271f 5981p
4th Dam: WIND MILL COSMO PASSION EX90
05/07 365d 2X 32800 4.5 1485 3.3 1081 DHIR
Lifetime: 1808d 136280m 6528f 4613p

CONSIGNOR:
ANDREW W.. DAUBERT | PINE GROVE PA

COZY NOOK DOBOY TANK 68204129
Genetic Conditions: PT DT MT WT BH2T BH14T
PPR: +95 70%R PTAT: +0.8 74%R (08/24)
PTA: +844m +37f +29p +361NM\$ 75%R (GEN)
PTA PL: +1.3 SCS: +2.94 DPR: -2.0 SCE: +2.5
PTA LIV: -1.0
0 dau. av.

WIND MILL CHECK PANTHERS 1926 68198326
04/06 1E-E90 E90 V88 E90 V89 E90 (05/23) *CERT*
PPR: +130 41%R PTAT: +1.0 50%R
PTA: +946m +31f +35p +362NM\$ 89%\$
DEV: +2686m +82f +94p (08/24)
Protein Plus
02/05 365d 2X 26580 4.3 1148 3.4 899 DHIR
03/10 365d 2X 33750 4.4 1499 3.4 1163 DHIR

SWITZER TALS DRDVL DOBOY ET 840003133889643
Genetic Conditions: PT DT MT WT BH2T BH14T
PPR: +63 90%R PTAT: +1.1 94%R (08/24)
PTA: +920m +21f +31p +249NM\$ 95%R (MACE)
COZY NOOK PSLI TREACHEROUS ET 68158594
Genetic Conditions: PT DT MT WT BH2T BH14T
08/03 1E-E90 E90 E91 +82 V89 E91 (05/22)
Lifetime: 2607d 248100m 11272f 9031p

KULP-TERRA A CHECKMATE ET 840003139217014
Genetic Conditions: PT DT MT WT BH2T BH14T QUAL
PPR: +133 74%R PTAT: +0.3 78%R (08/24)
PTA: +818m +32f +33p +382NM\$ 80%R (GEN)

WIND MILL RICHARD PACKERS 1715 68182852
03/07 +84 E90 E92 E91 +83 G77 (06/20) *CERT*
02/00 365d 2X 25070 5.0 1264 3.3 837 DHIR
03/02 365d 2X 29390 4.5 1334 3.3 962 DHIR
04/05 365d 2X 26830 4.7 1253 3.4 905 DHIR

LOT 94 WIND MILL KICKST VIANCA 2274

REG: 68223338
DOB: 07/17/2022 TATTOO: 2274

SELLS FRESH

3rd Dam: WIND MILL ZACH VANESSA VG87
01/11 365d 2X 27550 4.0 1096 2.9 812 DHIR
03/01 240d 2X 23130 4.3 1002 3.0 704 DHIR
4th Dam: WIND MILL POWER SURGE VERA ET 2E90
04/00 302d 2X 30520 4.1 1242 3.1 961 DHIR
05/00 364d 2X 30390 4.2 1267 3.2 974 DHIR
Lifetime: 1437d 113500m 4462f 3641p

CONSIGNOR:
ANDREW W.. DAUBERT | PINE GROVE PA

HILLTOP ACRES D KICKSTART ET 840003138790773
Genetic Conditions: PT DT MT WT BH2T BH14T
PPR: +65 89%R PTAT: +0.9 94%R (08/24)
PTA: -19m +29f +19p +172NM\$ 94%R (MACE)
PTA PL: +0.7 SCS: +3.07 DPR: -2.5 SCE: +2.2
PTA LIV: +0.1
216 dau. av. 21714 4.4 966 3.6 771
121 class. dau. av. FS:84.3 UDC:1.63 FLC:0.85

WIND MILL GCHANGER VICE 1958 68200464
04/08 V87 V87 E91 V86 V87 V86 (12/23)
02/00 365d 2X 21410 4.7 1014 3.7 802 DHIR
03/03 365d 2X 26720 4.6 1222 3.7 981 DHIR

HILLTOP ACRES B DAREDEVIL ET 840003012559129
Genetic Conditions: PT DT MT WT BH2T BH14T
PPR: -15 95%R PTAT: +0.2 97%R (08/24)
PTA: +303m -18f +6p -76NM\$ 99%R (MACE)

HILLTOP ACRES BROOK KARI 68157480
Genetic Conditions: PT DT MT WT BH2T BH14T
03/04 V85 V86 +84 +84 V85 V85 (06/17)
01/10 320d 3X 21420 4.8 1027 3.9 826 DHIR

HILLTOP ACRES B GAMECHANGER 68174506
Genetic Conditions: PT DT MT WT BH2T BH14T
PPR: +69 85%R PTAT: +0.5 89%R (08/24)
PTA: +200m +22f +28p +234NM\$ 92%R (MACE)
WIND MILL BREWSKI VIPOR 1628 68173105

04/07 V88 V87 E91 V86 V85 E90 (06/20)
02/05 316d 2X 17420 4.1 721 3.2 553 DHIR
03/05 354d 2X 29460 4.2 1228 3.1 903 DHIR
04/06 365d 2X 34450 4.5 1557 3.1 1064 DHIR
05/08 365d 2X 25740 4.3 1101 3.3 842 DHIR
06/10 365d 2X 30140 4.4 1332 3.1 943 DHIR
Lifetime: 1849d 141960m 6136f 4472p

LOT 95 RICHMOND-FD PANAMA ET

REG: 68228861
DOB: 06/08/2023 TATTOO: 3525
Genetic Conditions: PT DT MT WT BH2T BH14T
PPR: +153 57%R PTAT: +0.4 64%R
PTA: +666m +51f +49p +489NM\$ 96%\$ (GEN)
(08/24)

BRED 7/16/2024 TO
HILLTOP ACRES P PRINCE 54BS625

3rd Dam: RICHMOND-FD DALLAS
03/08 305d 3X 26650 3.8 1001 3.6 950 DHIA

CONSIGNOR:
LEILA CALHOUN | CORRY, PA

PACTOLE 5356268551
Genetic Conditions: PT DT MT WT BH2T BH14T QUAL
PPR: +165 75%R PTAT: +0.4 77%R (08/24)
PTA: +667m +52f +41p +539NM\$ 82%R (MACE)
PTA PL: +2.9 SCS: +2.71 DPR: +0.3 SCE: +3.8
PTA LIV: +0.8
67 dau. av. 21725 4.6 990 3.7 793
33 class. dau. av. FS:83.3 UDC:0.40 FLC:0.94

RICHMOND-FD FERGUSON ET 840003224632640
Genetic Conditions: PT DT MT WT BH2T BH14T
02/09 V85 V85 +84 +84 V85 V85 (05/24)
PPR: +164 63%R PTAT: +0.4 73%R
PTA: +888m +57f +49p +573NM\$ 98%\$ (GEN)
DEV: +3951m +201f +184p (08/24)
02/05 211d 2X 12040 4.8 548 3.5 427 RIP



AG BLOWER 815710429
PPR: +81 73%R PTAT: +0.3 71%R (08/24)
PTA: +293m +12f +22p +203NM\$ 81%R (MACE)
MUSOLDE 5356268233
03/04 305d 2X 23878 4.4 1056 3.7 880 DHIA

PINE-TREE ALTAFFIZZY ETV 840003150687204
Genetic Conditions: PT DT MT WT BH2T BH14T QUAL
PPR: +140 79%R PTAT: +0.1 81%R (08/24)
PTA: +780m +51f +43p +411NM\$ 88%R (GEN)

RICHMOND-FD D HOUSTON 840003201125055
Genetic Conditions: PT DT MT WT BH2T BH14T



GIESY HAVEN DEPENDABLE FRILL
LOT 96

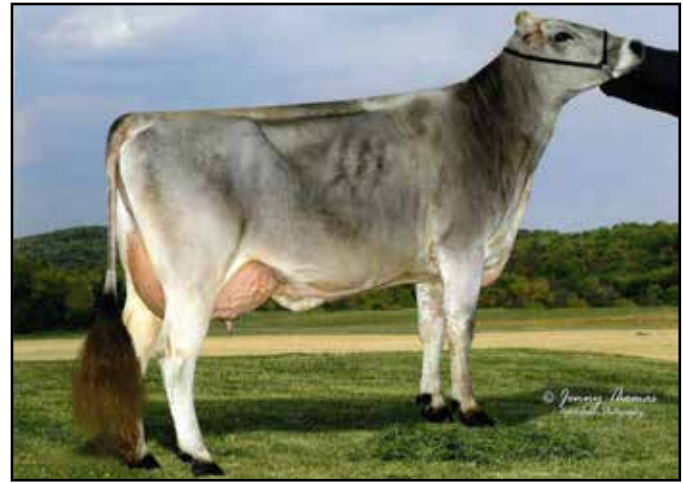

R-HART BROOKINGS ATLANTA '2E91'
3RD DAM OF LOT 97

LOT 96 GIESY HAVEN DEPENDABLE FRILL

REG: 68226828
DOB: 07/17/2022 TATTOO: 324

FRESH 7/20/2024

3rd Dam: NIERMANS VALOR PRIMROSE VG85
4th Dam: NIERMANS TITANIUM PERFECTA 3E91
8/00 324d 2x 23220 4.3 1000 3.8 893
Lifetime: 1958d 111810m 4816f 4223p
5th Dam: NIERMANS PROCTOR FASHION VG88
3/03 365d 2x 25010 4.5 1130 3.3 813
4/08 365d 2x 27180 4.5 1225 3.5 945
6th Dam: NIERMANS PRELUDE FARRAH 3E91
4/11 365d 2x 34120 3.7 1268 3.4 1148
6/01 364d 2x 34570 4.4 1532 3.4 1165
NATIONAL TOTAL PERFORMANCE WINNER, 2010

CONSIGNOR:
HAVEN GIESY | TRUMANSBURG NY

CUTTING EDGE MR DEPENDABLE 68199836
Genetic Conditions: PT DT MT WT BH2T BH14T
PPR: +46 73%R PTAT: +0.3 77%R (08/24)
PTA: -242m +7f +11p +220NM\$ 78%R (GEN)
PTA PL: +2.3 SCS: +2.88 DPR: -1.2 SCE:
PTA LIV: +2.4
10 dau. av. 20126 4.2 841 3.5 713

GIESY HAVEN SILVER FOX 68209933
02/02 +83 +81 +81 +83 +82 V85 (08/22)
PPR: +40 41%R PTAT: +0.4 48%R
PTA: +567m +5f +26p +121NM\$ 49%\$
DEV: +540m -64f +53p (08/24)
01/11 300d 3X 19810 3.2 634 3.5 692 DHIA

7th Dam: NIERMANS KIRK FLAIR VG85
3/10 365d 2x 22530 5.0 1132 3.5 782
8th Dam: NIERMANS CHALLENGE FLAME VG88
4/05 365d 2x 31490 3.6 1127 3.2 1008
9th Dam: IDYL WILD TELSTAR FESTAL 4E91
8/06 365d 2x 28690 3.5 1007 3.3 956
Lifetime: 3424d 192,820m 7656f 6703p

LA RAINBOW BFLY DYNAMITE ETV 840003129321096
Genetic Conditions: *TM PT DT WT BH2T BH14T
PPR: +58 57%R PTAT: -0.2 51%R (08/24)
PTA: -301m -3f +10p +91NM\$ 66%R (MACE)
CUTTING EDGE T DELILAH 68147909
Genetic Conditions: PT DT MT WT BH2T BH14T
06/07 2E-E95 E94 E96 E94 E94 E95 (07/19)
Lifetime: 1743d 114130m 5495f 4250p

LA RAINBOW SWEET SILVER ET 840003129321124
Genetic Conditions: PT DT MT WT BH2T BH14T
PPR: +84 95%R PTAT: +0.5 97%R (08/24)
PTA: +671m +13f +30p +299NM\$ 98%R (MACE)

ROLLING KNOLLS POCHAHONTAS 68192547
02/03 +83 +84 V85 +82 +82 +83 (06/20)
02/02 354d 3X 23440 4.4 1027 3.3 783 DHIA

10th Dam: IDYL WILD FRILLS FLORES 2E90
5/02 365d 2x 23180 3.9 907 3.2 747
11th Dam: MCNEELS BEAUTICIAN FRILLS 2E90
"Elite" "Superior Brood Cow"
8/07 365d 2x 21140 3.5 747

LOT 97 RICHMOND-FD BERNADETTE TWIN

REG: 840003256616837
DOB: 04/18/2023 TATTOO: 3507
PPR: +183 63%R PTAT: +0.7 UDC +0.38 63%R
PTA: +673m +58f +49p +622NM\$ 60%\$ (GEN)
(09/24)

BRED 6/20/24 TO
HILLTOP ACRES P PRINCE
ULTRASOUNDED HEIFER CALF

3rd Dam: R HART BROOKINGS ATLANTA 2E91
04/02 365d 3X 34298 4.4 1516 3.5 1209 DHIR
4th Dam: R HART WONDER ALANA ET V85
03/10 365d 2X 27010 4.5 1220 3.1 842 DHIR
4th Dam: BLESSING CURRENCY ANGILA ET V87
4/09 365d 2x 26750 3.6 980 3.6 980
6/01 282d 2x 23350 4.5 1044 3.3 778

CONSIGNOR:
RICHMOND FARMS DAIRY LLC | NORTH COLLINS NY

SHILOH ALTAHIGH TIDE ET 840003220245386
Genetic Conditions: PT DT MT WT BH2T BH14T
PPR: +171 61%R PTAT: -0.2 66%R (08/24)
PTA: +779m +50f +41p +671NM\$ 65%R (GEN)
PTA PL: +3.8 SCS: +2.61 DPR: +0.9 SCE:
PTA LIV: +2.1
0 dau. av.

RICHMOND-FD D BROWNIE 68200299
Genetic Conditions: PT DC MT WT BH2T BH14T
02/08 +80 +80 G78 G78 +82 +80 (06/21)
PPR: +133 69%R PTAT: -0.1 74%R
PTA: +138m +38f +34p +395NM\$ 92%\$ (GEN)
DEV: +804m +89f +89p (08/24)

5th Dam: BLESSING PROPHET ASHTON *TW 3E91
4/11 365d 2x 39470 4.2 1653 3.4 1351
9/08 365d 2x 37770 4.3 1612 3.3 1240
Lifetime: 2913d 266540m 11195f 9556p

PINE-TREE ALTAFIZZY ETV 840003150687204
Genetic Conditions: PT DT MT WT BH2T BH14T QUAL
PPR: +140 79%R PTAT: +0.1 81%R (08/24)
PTA: +780m +51f +43p +411NM\$ 88%R (GEN)
AMBER RAE HIGH SOCIETY ET 840003201521533
Genetic Conditions: PT DT MT WT BH2T BH14T
03/08 V85 V88 V88 V86 +83 +84 (07/22) *CERT*
02/04 365d 2X 27180 4.9 1340 3.8 1041 DHIR

HILLTOP ACRES DRIVER ET(D)*TM 196826
Genetic Conditions: *TM (D) PT WT BH2T BH14T
PPR: +167 98%R PTAT: -0.5 98%R (08/24)
PTA: +1140m +58f +49p +645NM\$ 99%R (MACE)

PINE-TREE DJ ASHLEY ET NP 840003132116947
Genetic Conditions: PT DC MT WT BH2T BH14T
04/00 V87 V87 V85 V86 V86 V88 (06/20)
02/02 344d 3X 19540 4.8 946 3.8 752 DHIR
03/04 319d 3X 19940 4.6 917 3.8 756 DHIR
04/04 271d 3X 17630 4.9 857 3.9 696 DHIA



GIESY HAVEN SHOTGUN EUGENE
LOT 98



COREDALE WHISKEY PEACHES '3E92'
GRANDDAM OF LOT 99

LOT 98 GIESY HAVEN SHOTGUN EUGENE

REG: 68219301
 DOB: 07/09/2021 TATTOO: 316
 PPR: +50 44%R 00%R
 PTA: +832m +5f +20p +100NM\$ 46%\$
 DEV: +1157m -82f +37p (04/24)
 01/10 314d 3X 21100 3.2 669 3.1 663 DHIA
 02/10 46d 3X 3936 3.4 146 3.0 126 RIP
 * 3rd SUMMER JR 2 YR OLD NE NATIONAL 2023
 * GR CHAMP. CORTLAND SHOW 2023

FRESH 6/01/2024
 BRED 8/24/2024 TO
 LA RAINBOW SWEET O SULLY ET
 151BS1448

CONSIGNOR:
 COLTON GIESY | TRUMANSBURG NY

LA RAINBOW SWEET SHOTGUN ETV 840003129321116
 Genetic Conditions: PT DT MT WT BH2T BH14T
 PPR: +78 79%R PTAT: +0.6 82%R (04/24)
 PTA: +814m +22f +25p +246NM\$ 86%R (MACE)
 PTA PL: +1.4 SCS: +2.80 DPR: -0.7 SCE: +2.3
 PTA LIV: -1.4
 98 dau. av. 24803 3.9 979 3.3 816
 27 class. dau. av. FS:83.7 UDC:0.31 FLC:1.21

GIESY HAVEN RICHARD ENTITY 68202920
 01/11 109d 3X 6970 3.9 270 3.1 218 DHIA

3rd Dam: MORE ACRES PATS ELMA TWIN VG88
 4th Dam: MORE ACRES PR EMERY VG86
 Lifetime: 2574d 104670m 3739f 3125p

READS DRIVER KANNON *TM 68123683
 Genetic Conditions: *TM PT DT WT BH2T BH14T
 PPR: +105 97%R PTAT: -0.2 98%R (04/24)
 PTA: +855m +56f +35p +500NM\$ 99%R (MACE)

LA RAINBOW SWEET SILK ETV 840003012749362
 Genetic Conditions: PT DT MT WT BH2T BH14T
 05/04 E91 E93 E91 V88 V89 E91 (10/20) *CERT*
 03/07 365d 2X 26890 5.3 1425 3.5 929 DHIR

JO-DEE NEMO RICHARD ET 68155420
 Genetic Conditions: PT DT MT WT BH2T BH14C
 PPR: +26 97%R PTAT: +0.5 98%R (04/24)
 PTA: +1069m -1f +15p -37NM\$ 99%R (MACE)

MORE ACRES WHIB EMBLEM 68168376
 Genetic Conditions: PT DT MC WT BH2T BH14T
 06/11 V85 V86 V87 +84 G77 V87 (03/22)
 02/04 317d 3X 14570 4.1 591 3.2 473 DHIR
 03/04 296d 2X 11430 3.6 409 3.5 397 DHIR
 04/04 77d 2X 3020 3.4 103 2.8 84 DHIR
 06/04 312d 3X 21090 4.3 904 3.2 678 DHIA
 07/05 305d 3X 17690 4.3 761 3.4 602 DHIA

LOT 99 COREDALE RAMPAGE PEARL

REG: 840003211549262
 DOB: 06/19/2022 TATTOO: T19

SELLS FRESH

3rd Dam: SHEN-VAL CHAMP PATSY EX90
 3/08 365d 2x 32390 3.4 1087 3.6 1154
 1ST SUMMER YEARLING, MD STATE SHOW, 2011
 4th Dam: TOWPATH INTEL PARADE VG88
 3/04 305d 2x 28960 3.3 944 3.4 998
 4/06 345d 2x 29770 2.8 830 3.6 1063
 5th Dam: TOWPATH PRE PONDER 2E90
 4/05 305d 2x 23850 3.4 819 3.2 773
 5/07 293d 2x 24600 3.9 964 3.3 824
 6th Dam: TOWPATH AYTOLA PRECIOUS ET 2E90
 6/07 365d 2x 33320 3.9 1286 3.3 1084
 7/11 365d 2x 31530 3.8 1197 3.2 1009
 7th Dam: TOWPATH ELEGANT PAT 3E90
 6/11 305d 2x 20130 4.2 843 3.4 693
 8/00 317d 2x 19310 4.3 829 3.6 688

CONSIGNOR:
 AMANDA (THOMPSON) STEWART | WELLSVILLE PA

KAR-LINN REESES RAMPAGE 840003140014659
 Genetic Conditions: PT DT MT WT BH2T BH14T
 PPR: +5 94%R PTAT: +0.5 96%R (08/24)
 PTA: +471m -10f +10p -42NM\$ 98%R (MACE)
 PTA PL: +0.9 SCS: +3.03 DPR: -2.0 SCE: +2.5
 PTA LIV: +0.7
 625 dau. av. 21218 4.1 872 3.4 714
 249 class. dau. av. FS:84.0 UDC:0.71 FLC:-0.09

COREDALE DAREDEVIL PAPAYA ET 840003211549255
 03/09 V88 V87 E90 +83 V88 E90 (12/23)

8th Dam: VINE VALLEY PAUL PATSY (TN) 3E@15yr
 10/00 347d 2x 20130 4.1 825
 11/00 365d 2x 20800 4.1 858 3.7 763
 9th Dam: VINE VALLEY A. SUN LOIS 5E SBC
 9/00 357d 2x 21200 3.9 832
 Lifetime: 4546d 177,410m 7666f
 Dam of All American Produce, 1974

SCHERMA BLOOMING BIVER *TM 120094290070
 Genetic Conditions: PT DT MT WT BH2T BH14T
 PPR: +56 98%R PTAT: +0.5 99%R (08/24)
 PTA: +390m +29f +34p +261NM\$ 99%R (MACE)

KAR-LINN WONDRMNT REESE ET 68140422
 Genetic Conditions: PT DT MC WT BH2C BH14T
 06/07 2E-E93 E93 E93 E91 E92 E93 (01/18)
 Lifetime: 1554d 103670m 5367f 3559p

HILLTOP ACRES B DAREDEVIL ET 840003012559129
 Genetic Conditions: PT DT MT WT BH2T BH14T
 PPR: -44 97%R PTAT: +0.8 98%R (08/24)
 PTA: +303m -18f +6p -76NM\$ 99%R (MACE)

COREDALE WHISKEY PEACHES 840003013495198
 07/04 3E-E92 E92 E93 E92 E91 E92 (08/21)
 03/01 305d 2X 17610 4.0 704 3.4 590 DHIR
 * 2nd 5 YR OLD SOUTHEAST NATIONAL 2019
 * 1st 4 YR OLD SOUTHEAST NATIONAL 2018
 * 6th SPRING YRLG HFR SOUTHEAST NATIONAL 2015

10th Dam VINE VALLEY GENERAL'S LISA 3E SBC
 6/09 356d 2x 21680 4.1 877

11th Dam: COXING CLOVE IMPERIAL DONNA VG SBC

FROM THE



THUNDER RIDGE LUTHER BUTTER '3E93'
DAM OF LOT 100



LOT 100 TOP ACRES FAMOUS BEAUTY ETV

REG: 68225400

DOB: 09/06/2022 TATTOO: 1654

Genetic Conditions: PT DT MT WT BH2T BH14T

PPR: +51 61%R PTAT: +0.3 69%R

PTA: +611m +12f +14p +100NM\$ 45%\$ (GEN) (08/24)

SELLS FRESH

BROWN HEAVEN R FAMOUS ET 109109715

Genetic Conditions: PT DT MT WT BH2T BH14T

PPR: -4 93%R PTAT: +0.5 96%R (08/24)

PTA: +666m -4f +9p -134NM\$ 97%R (MACE)

PTA PL: -0.8 SCS: +3.10 DPR: -1.4 SCE: +3.1

PTA LIV: -0.8

507 dau. av. 21079 4.1 861 3.3 706

303 class. dau. av. FS:84.4 UDC:0.32 FLC:1.42

THUNDER RIDGE LUTHER BUTTER 68180361

Genetic Conditions: PT DT MT WT BH2T BH14T

07/03 3E-E93 E94 E95 E93 E91 E93 (09/23)

PPR: +110 68%R PTAT: +0.7 75%R

PTA: +657m +21f +27p +305NM\$ 83%\$ (GEN)

DEV: +1518m +49f +61p (08/24)

02/03 292d 2X 23690 3.8 901 3.5 820 DHIR

03/02 329d 2X 29200 4.1 1186 3.6 1050 DHIR

04/03 365d 2X 31124 4.7 1444 3.5 1102 DHIA

7th DAM: TOP ACRES DENMARK BUZZ ET 2E90

05/06 352d 2X 24540 4.9 1205 2.9 723

* SUMMER YRLG HFR NOM ALL AMERICAN 2000

8th DAM: TOP ACRES PR BLOSSOM 2E91

04/07 365d 2X 33360 4.9 1643 3.7 1233

* MULTIPLE ALL-AMERICAN NOMINEE

JO-DEE NEMO RICHARD ET 68155420

Genetic Conditions: PT DT MT WT BH2T BH14C

PPR: +20 97%R PTAT: +0.4 98%R (08/24)

PTA: +983m -2f +13p -46NM\$ 99%R (MACE)

BROWN HEAVEN GLENN FANTASY 106157091

Genetic Conditions: PT DT MT WT BH2T BH14T

EX-97 CAN

Lifetime: 1748d 128519m 5710f 4770p

THUNDER RIDGE LUTHER ET 68163618

Genetic Conditions: PT DT MT WT BH2C BH14T QUAL.

PPR: +81 76%R PTAT: +0.2 80%R (08/24)

PTA: +376m +13f +21p +247NM\$ 82%R (GEN)

THUNDER RIDGE PEPP BUZZER 68158398

03/04 V85 V88 V85 +84 V85 V85 (07/17)

PPR: +26 45%R PTAT: +0.6 51%R

PTA: +626m +11f +12p +58NM\$ 36%\$

DEV: +4024m +66f +75p (08/24)

02/03 365d 2X 30730 3.9 1184 3.1 948 DHIR

9th DAM: TOP ACRES PROPHET BLOOM 2E92

02/06 365d 2X 33270 5.0 1647 3.8 1274

10th DAM: BETTA VUE DQ BLOSSOM E90

05/00 365d 2X 28300 4.2 1184 3.7 1045

3rd Dam: THUNDER RIDGE MAN BUZZ VG85

04/07 354d 2X 27430 3.9 1060 2.9 806 DHIR

4th Dam: THUNDER RIDGE DY BUCKEYE V88

04/06 365d 2X 31900 3.6 1161 3.1 990

5th DAM: THUNDER RIDGE Z BEE E90

06/00 365d 2X 28080 3.5 989 3.0 854

6th DAM: TOP ACRES JV BUZZOOM ET V88

03/09 305d 2X 25550 3.8 982 3.3 852

CONSIGNOR:

BRIAN GARRISON | DUBLIN OH



H U HUSERS CALVIN ROMINA E93/96MS
DAM OF RAY

CALVIN CALIMERA E95/97MS
DAM OF COLLAPS

LOT 101 EMBRYO PACKAGE 6 EMBRYOS DELIGHT X RAY

Selling 6 IVF (fe) embryos located at Trans Ova, MD. Buyer responsible for transport. Contact Andrew Steiner 330.466.9137 or Hannah Steiner 330.466.0424.

H U HUSERS HUGE SG RAY 120158520600
Genetic Conditions: PT DT MT WT BH2T BH14T
PPR: +65 61%R PTAT: +0.9 UDC +1.47 65%R (08/24)
PTA: +868m +15f +27p +39NM\$ 63%R (GEN)
PTA PL: -0.3 SCS: +3.11 DPR: -1.7 SCE: +3.4
PTA LIV: -1.5
0 dau. av.

EDGE VIEW C DELIGHT ETV 68229032
Genetic Conditions: PT DT MT WT BH2T BH14T
PPR: +49 60%R PTAT: +0.5 67%R
PTA: -92m +6f -3p +157NM\$ 56%\$ (GEN)
Due to calve Summer 2025

3rd Dam: TOWPATH AGENDA DANCER 2E92/93MS
07/02 365d 2X 22920 4.5 1028 3.9 888 DHIR
Lifetime: 1930d 109460m 4903f 4243p
* Winter Yrlg Hfr Hm All American 2010
* Winter Hfr Calf Nom All American 2009
4th Dam: TOWPATH INTEL DISCO E93
2/00 365d 2X 23680 4.0 945 3.5 827
2nd 4-Yr-Old TN State Fair 2009
2nd Sr. 3-Year-Old NY State Fair 2008
4th Dam: TOWPATH STAR DIME V86
2/00 327d 2X 14747 4.5 668 3.5 521

5th Dam: ROSELEDGE LYNSON DAWN 2E92
3 rec. over 26060 3.5 922 302 840
6th Dam: STORM VIEW CONDUCTOR DEBBIE V86
Recs. over 28990 3.4 984 3.7 1083
LTD: 2611d 200470m 7223f 6937p

CONSIGNOR:
MATT STEINER | MARSHALLVILLE OH

GOLDHILL BENDER HUGE SG ET 120137798624
Genetic Conditions: PT DT MT WT BH2T BH14T QUALIFIED
PPR: +87 83%R PTAT: +0.6 81%R (08/24)
PTA: +847m +21f +26p +199NM\$ 85%R (MACE)

H U HUSERS CALVIN ROMINA 120144480499
EX-93/96MS SW
04/00 353d 2X 26607 4.1 1080 3.7 987 DHIA
Next dam: H U HUSERS BLOOMING RONJA E93/96MS SW

COLLAPS 120159343338
Genetic Conditions: PT DT MT WT BH2T BH14T
PPR: +82 62%R PTAT: +0.7 66%R (08/24)
PTA: +504m +4f +15p +205NM\$ 64%R (GEN)

CUTTING EDGE T DELILAH 68147909
Genetic Conditions: PT DT MT WT BH2T
06/07 2E-E95 E94 E96 E94 E94 E95 (07/19)
Protein Plus
02/02 365d 2X 18950 4.5 857 3.6 688 DHIR
03/04 306d 2X 19450 5.0 978 3.9 766 DHIR
04/06 262d 2X 16670 4.9 812 3.8 636 DHIR
05/05 358d 2X 22270 4.9 1101 3.7 832 DHIR
06/05 365d 2X 32770 4.7 1554 3.6 1170 DHIR
Lifetime: 1743d 114130m 5495f 4250p
* SUPREME CHAMPION INTERNATIONAL 2018, 2019
* SUPREME CHAMPION EASTERN NATIONAL 2018
* AGED COW ALL AMERICAN 2019
* 5 YR OLD ALL AMERICAN 2018
* 4 YR OLD RES ALL AMERICAN 2017
* SR 3 YR OLD ALL AMERICAN 2016
* SR 2 YR OLD ALL AMERICAN 2015
* SR BEST 3 FMLS MEMBER ALL AMERICAN '15-'18

SEMEN SELLING

5	VOELKERS WNDT CHILLI PEPPER	7BS843
1	TWINKLE HILL CANDNC ALSTAR	7BS884
1	SCF JET VICTOR TWIN.....	138BS3032
2	SHILOH BROOKINGS CADENCE (SEXED)	54BS509
4	VOELKERS TD CARTER	54BS482
6	HILLTOP ACRES B DAREDEVIL (SEXED).....	54BS558
1	HILLTOP ACRES DYNAMITE DIEGO (SEXED	54BS596
1	CUTTING EDGE SEAMAN	7BS863
3	CUTTING EDGE SEAMAN (SEXED)	507BS863
1	LA RAINBOW SWEET SIZZLING (SEXED).....	9BS931
2	OLD MILL WDE SUPREME ET.....	7BS796
2	CUTTING EDGE TALLANT	138BS5378
2	CUTTING EDGE THUNDER.....	7BS849



SUPPORT OUR MISSION TO:

- ❖ help present-day breeders connect with the past
- ❖ show your pride in our breed
- ❖ and to enjoy our unique Brown Swiss story.

Use this form and encourage others to join the Historical Society!!!!

MEMBERSHIP APPLICATION

I would like to support the Society's mission to compile and disseminate, collect and preserve, the historical information about the Brown Swiss Cow and her breeders, by becoming a member or making a contribution.

Brown Swiss Historical Society



MEMBERSHIP **RATES/OPTIONS**

INDIVIDUAL ONE YEAR **10.00** _____

FAMILY, FARM OR BUSINESS..... **20.00** _____

DESIGNATE VOTING MEMBER: _____

LIFETIME MEMBER..... **100.00** _____

NAME _____

ADDRESS _____

TOWN, STATE, ZIP _____

PHONE: _____ **EMAIL:** _____

Please make checks payable to the Brown Swiss Historical Society and mail to:
 Roger R. Neitzel, Brown Swiss Historical Society, 758 Morning Glory, Beloit, WI 53511

Terms and Conditions

TERMS: The terms are cash or check on sale day payable to Modern Associates, Sales Manager, in U.S. funds unless other arrangements are made with the consignor prior to the sale. All payments must be made to the clerk of the sale and no release of animals will be given until satisfactory settlement has been made. The guarantees listed below shall be offered by the seller only after payment terms have been met by the purchaser.

BIDS: The highest bidder shall be the buyer. In case of dispute, the animals shall again be put up for advance bids and if there be no advance bid, the animal shall be sold to the person from whom the auctioneer accepted the last bid. Every animal is pledged to absolute sale and by-bidding is prohibited. Every animal must be transferred to the new owner and may not be transferred back to the seller, except at the discretion of the recording society concerned.

EXPORT TRANSACTIONS: Prospective buyers or agents must make satisfactory agreement regarding health tests and requirements with the consignor and/or sale's management prior to the sale. Failure to do so shall make the buyer responsible for all health tests. Any special terms of payment must be cleared with the sale's management prior to the sale.

RISK: All animals are at the purchaser's risk as soon as struck off, but will be cared for free of charge for a reasonable length of time. Purchasers must make arrangements for care of their purchase if not removed within 24 hours following the sale. Separate agreement must be approved on export cattle. All animals are at the consignor's risk prior to selling in the event of fire or other mishap. All semen and embryos sold shall immediately become the buyer's property and risk as soon as struck off. Shipping assistance will be given; however, no risk on loss is assumed by the sale's management.

CERTIFICATES OF REGISTRY AND TRANSFER: Each animal which is cataloged, offered, and sold as registered shall be recorded in the Herdbook of the Brown Swiss Cattle Breeders' Association of the U.S.A. The sale management shall be responsible that every animal be transferred within 30 days to the purchaser at the seller's expense, such transfer to be recorded on the Certificate of Registry by the Secretary of the Association. The following suffixes have been added to the names of animals designated by the Brown Swiss Cattle Breeders' Association of the U.S.A. as abnormality carriers or non-carriers as may apply. (W); (S); (M) - known Weaver, Spiderleg or SMA carrier determined by identification of affected offspring. (CW); (CS); (CM) - a confirmed Weaver, Spiderleg or SMA animal through diagnosis by an approved laboratory. (W*); (S*); (M*) - Weaver, Spiderleg or SMA carrier determined by DNA testing at a confidence level of 90% or above. *TW; *TS; *TM - Weaver, Spiderleg or SMA non-carrier determined by DNA testing at a confidence level of 90% or above.

SHIPPING: Assistance will be given in loading and shipping animals, but no risk is assumed by the sale's management or seller.

WARRANTIES:

- (1) The seller warrants clear title to the animal and right to sell the same.
- (2) Unless otherwise noted in the catalog or announced from the auction stand, each animal is sold as sound. All udder guarantees will cease when the cattle are loaded for removal from the barn.
- (3) **BULLS:** Are sold as being able to serve and settle after reaching 14 months of age. The buyer is expected to provide reasonable care and feeding. Should the bull prove to be a non-breeder, the buyer shall notify the seller within four months after the bull reaches 14 months of age. The seller shall then have six months to prove the bull to be a breeder. In no case shall the seller be responsible for more than the selling price.

FEMALES: Any female pregnant when sold or that has freshened with 90 days prior to the date of the sale is by that fact considered a breeder. Should any other female not pregnant when sold fail to become pregnant within six months of sale date, or if less than 15 months old when sold, by the time she reaches the age of 21 months, after having been bred to a bull known to be a breeder and after having been treated by a licensed veterinarian, the matter shall be reported in writing to the seller within two weeks of the aforementioned times. The seller will then have the privilege of six months time in which to prove the animal a breeder before refunding the purchase price. Females bred when sold are presumed to be pregnant, but pregnancy is not guaranteed. The seller makes no warranty that females announced safe in calf will deliver live calves, or that they will carry calves full term, nor does he guarantee that the calf carried will not be mummified. In no case shall the seller be responsible for more than the sale price of the animal.

- (4) Above warranties cease when the animal is disposed of by the original purchaser.
- (5) Transportation charges on all animals subject to adjustment shall be paid by shipper.
- (6) The Breeding Warranty is eliminated if a female is flushed or super-ovulated following the sale.

HEALTH CERTIFICATES: Official health certificates will be provided to the purchaser of each animal. Results of any future health tests are not guaranteed. The seller and sale management hereby notify buyers that, according to the State of Wisconsin ATCP Rule 10.21, all animals are sold as originating from a maximum risk paratuberculosis herd. The seller and sale management can not be held liable.

ERRORS: The material in this catalog has been carefully edited. If any errors or omissions are discovered, they will be announced, such announcements to take precedence over the matter of print in this catalog. Neither the editors of the catalog, the sale's management nor the consignors can assume any responsibility for any errors or omissions in the catalog.

ACCIDENTS: The Sale Manager, auctioneers and owners are not in any way responsible for the condition of the grounds nor the behavior of the animals and disclaim any liability in the event of personal accident or property loss.

RESPONSIBILITY: The consignor will represent and be responsible for his animals. In no case, however, will the consignor be responsible for any damages beyond the selling price of the animals. Wayne E. Sliker/dba/Modern Associates, sale manager, assumes no responsibility, acting only as an agent, but will endeavor to protect the interests of both buyer and seller.

INDEX

CONSIGNMENT.....	CONSIGNOR	TAG	LOT	
A Joy DD Sugar Lips.....	A-Joy Swiss	A200	55	Heilinger Pactole Apple
A Joy MRDS Boudoir	A-Joy Swiss	A170	53	Heilinger, Laura.....
A Joy P Barb.....	A-Joy Swiss	A173	52	B948
A Joy WW Sweet N Salty	A-Joy Swiss	A247	54	24
A-Joy FF Twang	A-Joy Swiss	A151	56	Spring-Vale Rasta Willowbee. Hubbard, Jonathan
Driver P Wilma	A-Joy Swiss	A163	51	NR7
Embryo Package Crown Royal X Ray	A-Joy Swiss		49	58
.....				All-Glo Carter Pretzel
Aldens R Presley ETV	Anders, Sheyenne.....	A221	13	Kaufman, J & A
Blessing Garbro KS Promise ETV	Blessing & Garrison	351.....	8	353.....
Byersland Nello Belinda.....	Byers-Doten, E.	383.....	87	59
Richmond-FD Panama ET	Calhoun, Leila	3252.....	95	530.....
Perry Brook Joey Intellect ETV.....	Chittenden, Kylie	14379.....	20	59
Perry Brook S Tannenbaum ETV	Chittenden, Kylie	14466.....	77	La Rainbow Sweet Sailor ET... Lammers, Brian P.....
Wind Mill Kickst Vianca 2274	Daubert, Andrew	2274.....	94	193L.....
Wind Mill Tank Pounce 2290	Daubert, Andrew	2290.....	93	82
Empire Famous Lollypop	DeMay, G, K & J	E157.....	31	La Rainbow Sweet Soraya ETV P Lammers, Brian P.....
Empire Apex Bell	DeMay, Jason.....	E136.....	46	42L.....
Empire Deegan Beauty.....	DeMay, Jason.....	106.....	44	81
Empire Diego Latitude ETV	DeMay, Jason.....	E161.....	30	La Rainbow Sweet Sunglow... Lammers, Brian P.....
Empire Famous Tiplsy.....	DeMay, Jason.....	E143.....	48	64L.....
Empire Famous Wish.....	DeMay, Jason.....	E140.....	41	28
Empire GW Taylor.....	DeMay, Jason.....	E110.....	47	Bash-Bish Foremost Phineas ETV Larmon, Katie
Empire Jordy Wish.....	DeMay, Jason.....	E150.....	39	1997.....
Empire Juke Sunny.....	DeMay, Jason.....	E153.....	36	7
Empire PB Lilly.....	DeMay, Jason.....	E137.....	32	Dublin-Hills Simmer.....
Empire PB Wish	DeMay, Jason.....	E141.....	42	Lasley, Braxton.....
Empire Seaman Whistle	DeMay, Jason.....	E142.....	40	SL13
Empire Thunder Pebble.....	DeMay, Jason.....	E139.....	45	76
Empire Thunder Win	DeMay, Jason.....	E126.....	43	Peach Kist On The Bay
Empire M Biniam.....	DeMay, J & J&K Moore	E223.....	38	Lenhart, Jenna
Empire Winrite Wish	DeMay, J&J&K Moore.....	E111.....	37	139.....
Edge View D Dawn ETV	DeMay, J & J Moore	M385	34	60
Empire M Famous Dolly	DeMay, J&J Moore.....	E221.....	35	L Century Design Blakely
Towpath Jetway Dandelion....	DeMay, Madelyn	E135.....	33	Lewis Century Stock Farms
Twinklin Sun Alaina ET.....	Evans, A & L. Winkelman		50
.....				L1656.....
Acclaimed R Darby ETV	Fisher, Emily.....	211.....	17	25
Top Acres C Wizzie Flow ETVS	Fisher, Emily.....	B305	68	L Century Juke Calla.....
Blessing Kickstart Kirsta ETV	Foote, Brooke	407.....	78	Lewis Century Stock Farms
Apex Alpin Willow ETV	Fry, Dylan	A39	2
Apex Carter Galaxy ETV	Fry, Dylan	A2	11	L1548.....
Apex DB Glimmer OCS.....	Fry, Dylan	A34	12	26
Apex Diego Wisp ETV	Fry, Dylan	A40	1	L Century Spark Spencer
Apex Rasta Waffle ETV.....	Fry, Dylan	A43	75	Lewis Century Stock Farms
Top Acres Famous Beauty ETV ...	Garrison, Brian.....	1654.....	100
La Rainbow Sweet Violet ETV	Giesy, Ashton	179L.....	29	L1505.....
Giesy Haven Shotgun Eugene	Giesy, Colton.....	316.....	98	27
Bash-Bish Daredevil Psycho... ..	Giesy, Dillan	8719.....	5	Jenlar Rasta Willa ETV
Giesy Haven Dependable Frill	Giesy, Haven	324.....	96	Meyer, Brianna
Jo-Dee Carter Nancy.....	Graft, Donald	78.....	86	M1723
HHVV Diamond Girl ET	Hackamatack Farm	HACK95.....	71	3
HHVV Timeout Dignity ETV ...	Hackamatack Farm	1822.....	72	Bash-Bish Wnrt Peanutbutter ET Moore, Jacob.....
HHVV Biniam Reba	Hackamatack, Hill & Vine Valley		74	6004.....
.....				6
				Bo Shona B Phoenix.....
				Pavelski, Keelan
				108.....
				91
				Bo Shona Katniss Everdeen
				Pavelski, Keelan
				110.....
				92
				Kulp Gen Zeus Shirley.....
				Perry Brook Dairy
				13890.....
				18
				Rager Bros Famous Rose
				Rager Bros
				RB23
				69
				Rager Bros Skyhigh Mia.....
				Rager Bros
				RB21
				61
				Richomd-FD Bernadette Twin Richmond Farms Dairy
			
				3507.....
				97
				A Joy W Snowglobe
				Sawyer, P & Family & CA233
				57
				Indian Hills Rampage Legend
				Sears, Carrie.....
				IA13
				80
				Shelburne Rampage EVA OCS Shelburne Farms.....
				SF103
				83
				Shelburne Time Out Peony 304 Shelburne Farms.....
				SF304
				84
				Embryo Package Whiz X Ray..
				Sliker, Wayne E.....
				70
				Embryo Package Wizard X Foremost
				Sliker, Wayne
			
				66
				Top Acres Famous Windy ETV Sliker, Wayne E.....
				1635.....
				67
				Top Acres FM Winkie ETV.....
				Sliker, Wayne E.....
				1651.....
				65
				Blue Heaven Famous Flip Twin Smithling, Emmett....
				BH62
				14
				Blue Heaven Famous Karma..
				Smithling, Kortney
				BH64
				79
				Shadow Valley Collaps Tony ET Somers, Amelia.....
				S44.....
				73
				Embryo Package Delight X Ray
				Steiner, Matt.....
				101
				Coredale Rampage Pearl
				Stewart, Amanda.....
				T19.....
				99
				Pocket Aces Win The Natty ETV Thygesen, Keenan.....
				K29
				85
				Cheri-Mi Pactole Adamma ...
				Tudhope, M & C.....
				1752.....
				23
				Cher-Mi Halano Adridne NP ..
				Tudhope, & C
				1844.....
				21
				Cher-Mi Halano Fonteyn HP ..
				Tudhope, M & C.....
				1843.....
				22
				A Joy Crown Blackberry ET OCS Vail, Peter
				V110
				4
				Choice of Delilah X Ray.....
				Vail, Peter
				15
				Choice of Dharma X Collaps/Famous
				Vail, Peter
			
				16
				Opsal-J Dynamite Paparazzi... ..
				Vail, Peter
				OR16.....
				19
				Get-R-Done Kingpin Galaxy ...
				Wagner, Steven.....
				G278
				9
				Graystone Rampage Got It
				Wagner, Steven.....
				542.....
				10
				Embryo Package Wanda X Carter Warner, Cynthia.....
				63
				Round Hill Collaps Woopi
				Warner, Cynthia.....
				1211.....
				62
				Fox Trail Hampton Vivian.....
				Watkins, William.....
				732.....
				89
				Fox Trail Pacdtole Lucina
				Watkins, William.....
				744.....
				90
				Fox Trail Perfection Elke.....
				Watkins, William.....
				778.....
				88



Thank You!

Thank you to the consignors, breeders, dedicated sales crew and especially the buyers. We wish you much success with your purchases.