

# MORE CONSIGNMENTS

## SUMMER PRODUCTION DAIRY SALE

• FRIDAY • JULY 12, 2024

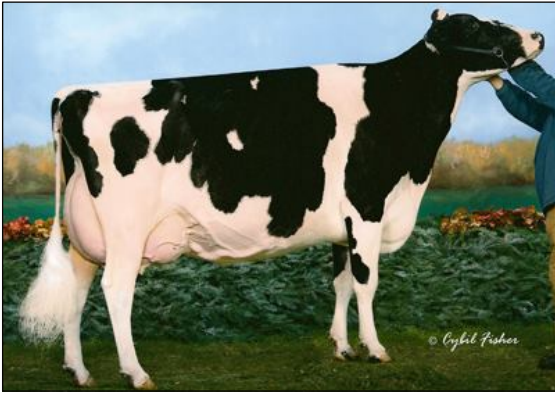

**3rd Dam Lot 73**  
MD-MAPLE-DELL ROY IMAGE  
EX-95 EEEEE

3rd Dam: MD-Maple-Dell Roy Image (EX-95 EEEEE)

7-04 365 34990 3.5 1236 3.0 1050  
Life 1588 133860 3.5 4675 3.0 4080

- All daughters VG-86 or better - 1st Lact
- 5th 5Y WDE Show 2008
- Res All-American Jr 3Y 2006
- Res Int Champ WDE Show 2006
- HM All-American Jr 2Y 2005
- 3rd Jr 2Y World Dairy Expo 2005

4th Dam: MD-Maple-Dell Encore Ina-ET (2E-95 EEEEE)  
4-09 365 32270 4.5 1463 3.2 1031  
Life 1531 112490 4.4 4939 3.4 3810

5th Dam: MD-Maple-Dell VG Image  
(VG-87 VG-MS DOM)  
7-11 304 27460 4.8 1306 3.1 852  
Life 2284 149330 4.8 7168 3.3 4954

**73 Holstein FRADON CHIEF IMAGE 99%**

**#183**

14267360C

**BORN - 09/06/2021**

**MILKING 88 LBS** • Fresh 11/13/23

Potential 6th Gen EX, VG

2-04 201 14730 3.2 465 3.0 440 Inc

BRED 6/17/24 TO  
OH-RIVER-SYC CRUSHABULL-ET  
840003135145001

JUNIPER FARM INC  
15 SHAKER RD  
GRAY, ME 04039

**STANTONS CHIEF-ET 99% A2A2**  
GTPI +2243G 840003129015989  
PTA +793M +6F +19P 99%R 4/2024  
PTA -5NM -.08%F -.02%P 5%US  
PTA + 8PL 2.72SCS -.5DPR 3.4%DCE  
PTA +2.08T +2.18UDC +.20FLC 99%R 4/2024

**FRADON DELTA ISABELLA**  
Can 2E-90 12133858C  
3-00 365 35388 3.4 1184 3.2 1122  
4-04 365 39125 2.6 1023 2.6 1296  
6-06 319 39070 3.1 1204 3.2 1241  
Life 6 lact 194772 3.2 6325 3.2 6219  
• 5th Gen EX, VG

STANTONS HIGH OCTANE-ET 99%  
GTPI ++2105G 11696704C  
PTA +1160M +9F +16P 99%R 4/2024  
ROCKYMOUNTAIN UNO CHEYANNE-ET  
CAN VG-85 11445880C  
3-09 3 365 33918 4.01371 3.2 1091

MR HOVDEN DELTA-ET  
GTPI +1972G 70243094  
PTA +1159M -9F +17P 96%R 4/2024

**ME-DO-CREST ATWD IVORY-ET**  
Can VG-85 2Y 3\* 65838563  
2-01 275 17311 3.7 639 3.0 514  
3-00 246 14841 3.7 547 3.0 439

**74 Jersey JUNIPER SWAGGERS TERROR**

**#552**

JE 840003250084772

**BORN - 06/05/2023**

From EX-95% Tequila Shot  
Dam Sells Lot 75

**BRED HEIFER**

Potential 6th Gen EX, VG

BRED 5/31/24 TO  
TRAINSTATION?

JUNIPER FARM INC  
15 SHAKER RD

**TRIPLE-T-CF MR SWAGGER-ET**  
256DAUS 152HRDS 16%RIP 840003128791561  
96%R -2623M 0.45% -44F 1%ILE 4/2024  
96%R 0.19% -61P -597CM\$ -599NM\$ -699FM\$  
-2.1PL 1.5LIV -0.2DPR -1.0CCR -1.6HCR 3.39SCS  
AJCA 04/01/2024 217DAUS  
GPTAT 94%R 1.0 GJUI 17.5 GJPI 92%R -145

**LOT 75**  
**SHOTS VIP SHEER TROUBLE-ET**  
VG-87% 2Y 840003205758030  
2-00 147 6400 4.4 280 3.6 233  
• 5th Gen EX, VG  
[EX-91 Maternal Sister] Budjon-Vail Jordan C Shaneese-ET  
3-04 3 304 23690 5.0 1175 3.9 932  
All-American Senior 3Y 2022

CHILLI ACTION COLTON-ET 66738335  
99%R -1705M 0.29% -25F 3%ILE  
99%R 0.11% -41P -258CM\$ -258NM\$ 4/24  
MISS TRIPLE T SERENITY-ET 117043381  
94%  
2-03 243 7830 5.2 410 4.0 315

RIVER VALLEY VENUS VIP-ET 840003126479167  
99%R -2156M 0.14% -78F 1%ILE 4/2024  
99%R 0.08% -64P -627CM\$ -625NM\$ 4/24

**SCHULTE BROS TEQUILA SHOT-ET**  
EX-95% 9Y 118376880  
3-07 305 19200 4.6 886 3.6 697  
4-11 305 20090 4.8 967 3.7 746  
7-07 286 22970 5.2 1203 3.5 793  
8-07 305 21940 4.7 1-38 3.7 822  
• 5x Nominated All-American 2013-2017  
• All-Canadian 4Y 2017  
• ABA Reserve All-American 4Y 2017  
• All-Canadian Senior 3Y 2016

3rd Dam: Mi Will Deluxe Gorgeous (EX-92%)  
2-10 365 17889 5.2 927 3.8 681  
• Res Grand Champion, IA State Jr Show 2008

4th Dam: Mi Wil Jades Grace-ET (VG-84% 3Y)

5th Dam: Sancrest Remake Style (EX-93% 13Y)  
8-03 305 20116 5.2 1054 3.4 688  
ME AVG 7 lact 15091M 752F 537P

6th Dam: Sancrest Easy Spirit (82% 3Y)  
2-01 9870 4.8 475 3.9 380

**Dam Lot 75**  
**2nd Dam Lot 74**  
**SCHULTE BROS TEQUILA SHOT-ET**  
**EX-95% 9Y**



3rd Dam: Mi Wil Jades Grace-ET (VG-84%)

4th Dam: Sancrest Remake Style (EX-93% 13Y)  
 8-03 305 20116 5.2 1054 3.4 688  
 ME AVG 7 lact 15091M 752F 537P

5th Dam: Sancrest Easy Spirit (82% 3Y)  
 2-01 9870 4.8 475 3.9 380

**75 Jersey SHOTS VIP SHEER TROUBLE-ET**

**#8030**

JE 840003205758030

**BORN - 06/01/2021**

From EX-95 Tequila Shot

Dau Sells Lot 74

**MILKING 80 LBS** • Fresh 6/15/24  
 VG-87% 2Y

Potential 3rd Gen EX

2-00 147 6400 4.4 280 3.6 233

JUNIPER FARM INC  
 15 SHAKER RD  
 GRAY, ME 04039

**RIVER VALLEY VENUS VIP-ET**

1300DAUS 418HRDS 22%RIP 840003126479167  
 99%R -2156M 0.14% -78F 1%ILE 4/2024  
 99%R 0.08% -64P -627CM\$ -625NM\$ -623FM\$  
 0.0PL 0.7LIV 0.0DPR -0.4CCR 0.2HCR 3.30SCS  
 AJCA 04/01/2024 1004DAUS  
 GPTAT 98%R 1.4 GJUI 15.5 GJPI 96%R -147

**SCHULTE BROS TEQUILA SHOT-ET**

EX-95% 9Y 118376880  
 3-07 305 19200 4.6 886 3.6 697  
 4-11 305 20090 4.8 967 3.7 746  
 7-07 286 22970 5.2 1203 3.5 793  
 8-07 305 21940 4.7 1-38 3.7 822

- 5x Nominated All-American 2013-2017
- All-Canadian 4Y 2017
- ABA Reserve All-American 4Y 2017
- All-Canadian Senior 3Y 2016

CHILLI ACTION COLTON-ET 66738335  
 99%R -1705M 0.29% -25F 3%ILE  
 99%R 0.11% -41P -258CM\$ -258NM\$ 4/24  
 TJ CLASSIC MINISTER VENUS-ET 117243875  
 95%  
 5-04 305 16090 6.3 1006 3.5 567

TOWER VUE PRIME TEQUILA-ET 114816452  
 99%R -2108M 0.25% -55F 0%ILE  
 99%\$ 0.11% -56P -821CM\$ -816NM\$ 4/2024

**MI WILL DELUXE GORGEOUS**  
 EX-92% 5Y 115417580  
 2-10 305 15448 5.2 802 3.8 548  
 4-08 218 10850 4.2 452 3.8 414  
 • Res Grand Champion, IA State Jr Show 2008



**3rd Dam Lot 76**

**HURONIA CENTURION VERONICA (EX-97%)**

- Supreme Champion WDE 2005 + 2006
- All-American Aged Cow 2008 • Canadian Jersey Cow of Year 2011

3rd Dam: Huronia Centurion Veronica 20J (EX-97%)

4-09 365 24568 5.7 1399 4.0 977  
 6-08 365 24442 5.6 1380 3.9 966

- Supreme Champion WDE 2005 + 2006
- Canadian Jersey Cow of Year 2011

6th Dam: Genesis Renaissance Vivianne (VG-87 CAN)

5-0 303 12018 4.2 514 3.8 461

7th Dam: Genesis Juno Virginia (4E-91 Can)

6-06 305 16539 4.7 772 3.8 628  
 Life 7 lact 107730 4.7 5062 3.9 4210

8th Dam: Swissbell F Veronica SUP EX 1  
 Life 3612 133058 4.3 5760 4.0 5293

9th Dam: Swissbell Ell Virginia (EX-90)

10th Dam: Swissbell Virginia (SUP EX-90)  
 Life 5006 149770 5.8 8670

11th Dam: Belmont Jester Virginia (SUP EX)

**76 Jersey GMBV NUANCE DULCE-ET**

**#543**

JE 840003222822062

**BORN - 12/01/2021**

From EX-97% Veronica Family

**DRY** • Due 9/20/24

VG-89% 2Y

Potential 3rd Gen EX

2-00 195 8550 4.8 411 3.5 297

BRED 12/16/23 TO  
 RIVER-VALLEY VICTORIOUS-ET 3126479524

JUNIPER FARM INC  
 15 SHAKER RD  
 GRAY, ME 04039

**ST-LO NUANCE-ET A2A2**

313DAUS 154HRDS 21%RIP JE 109541955C  
 96%R -953M 0.11% -23F 7%ILE  
 96%R 0.03% -28P -82CM\$ -88NM\$ -98FM\$  
 2.3PL 2.6LIV 2.3DPR 2.4CCR 1.4HCR 2.77SCS  
 AJCA 04/01/2024 246DAUS  
 GPTAT 94%R 1.8 GJUI 19.9 GJPI 92%R +14

**RATLIFF COLTON DIZA-ET**

EX-92% 6Y 840003135566973  
 2-00 258 11810 6.2 728 3.6 431  
 3-00 305 19340 5.4 1048 3.8 744  
 4-09 285 16170 4.9 798 3.9 629  
 5-09 286 14610 5.6 823 3.9 656  
 6-08 64 4420 4.9 216 3.8 167

AHLEM BALIN-ET JE 72520700  
 99%R -1076M 0.10% -32F 11%ILE  
 99%R 0.01% -38P -2CM\$ -3NM\$ 4/2024  
 ST-LO SAMSON MIELLA 108145029C  
 4E-90  
 3-06 365 22287 4.9 1091 3.6 807

CHILLI ACTION COLTON-ET 66738335  
 99%R -1705M 0.29% -25F 99%R 0.11% -41P 4/24

**ARETHUSA PRIMETIME DEJA VU-ET**  
 EX-95% 9Y 114891949  
 3-10 291 16110 5.6 898 4.3 693  
 5-00 305 20000 5.0 996 3.8 763  
 6-10 305 19060 6.4 1220 4.2 798  
 8-06 305 18660 6.4 1186 3.8 702

- 8th Gen EX, VG
- 35 Excellent Maternal Sisters including:  
 Dasher-ET (EX-95) / Comet-ET (EX-95) / Vista-ET (EX-95)





**3rd Dam Lot 77**  
**EXTREME ELECTRA (EX-95%)**  
 • All-American 100,000 lb cow 2013



**2nd Dam Lot 78**  
**T-TRIPLE-T PLATINUM-ET (3E-95 EEEEE 9Y)**  
 • Star of the Breed 2018

**77 Jersey JUNIPER SWAGGER EXCITE**

**#553**

JE 840003250084773

**BORN - 06/17/2023**  
 From EX-95% Electra

**BRED 6/17/24 TO**  
 BLACK LABEL THRASHING KAMAKAZI  
 JE8403219480313  
 komokozie?

Potential 5th Gen EX  
 JUNIPER FARM INC  
 15 SHAKER RD  
 GRAY, ME 04039

**TRIPLE-T-CF MR SWAGGER-ET**

256DAUS 152HRDS 16%RIP 840003128791561  
 96%R -2623M 0.45% -44F 1%ILE 4/2024  
 96%R 0.19% -61P -597CMS -599NMS -699FMS  
 -2.1PL 1.5LIV -0.2DPR -1.0CCR -1.6HCR 3.39SCS  
 AJCA 04/01/2024 217DAUS  
 GPTAT 94%R 1.0 GJUI 17.5 GJPI 92%R -145

**ELECTRAS KROCK ENJOY**

EX-91% 3Y 840003209672394  
 1-09 288 11640 5.1 592 3.7 435  
 3-00 305 16240 4.9 801 3.7 600  
 • 4th Gen Excellent

CHILLI ACTION COLTON-ET 66738335  
 99%R -1705M 0.29% -25F 3%ILE  
 99%R 0.11% -41P -258CMS -258NMS 4/24

MISS TRIPLE T SERENITY-ET 117043381  
 94%  
 2-03 243 7830 5.2 410 4.0 315

MR KATHIES KID ROCK 840003128791587  
 95%R -2279M 0.04% -103F 0%ILE  
 95%R -0.01% -86P -983CMS -963NMS 4/24

**ELECTRAS PREMIER ELEGANCE-ET**  
 EX-91% 5Y 840003128791549

[E-94% Maternal Sister] Electras Enchanting-ET

5-02 304 22810 5.8 1318 3.6 815  
 • Nom All-Canadian Sr 2Y 2014

[EX-92% Maternal Sister] Electras Eternal Star-ET

7-04 305 27640 5.3 1461 3.5 966  
 • Reserve All-American Sr 3Y 2011

3rd Dam: Extreme Electra (EX-95%)

- ABA All-American 100,00 lb 2013
- Res Sr Champ [1st 100,000 lb] WDE 2013
- 1st 100,000 lb Cow / Grand NY SS 2013
- Nom All-Canadian Mature Cow 2012
- 2x ABA Reserve All-American Aged 2009,2010
- All-American Sr 3Y 2006 / Int Champ WDE
- Int + Res Grand All American Show 2006

4th Dam: Patrick Felecia (EX-91%) 11Y  
 9-05 281 11660 4.3 505 3.6 414

**78 Holstein JUNIPER ALTITUDE PIPER 99% - RC**

**#547**

840003250084767

**BORN - 03/23/2023**

From 3E-95 Platinum - Star of the Breed

**OPEN HEIFER**

PTPI +1967

Potential 6th Gen EX

JUNIPER FARM INC  
 15 SHAKER RD  
 GRAY, ME 04039

**FARNEAR ALTITUDE-RED-ET 99%**

GTPI +2190G 840003128013348  
 PTA +154M +14F +14P 99%R 4/2024  
 PTA -44NM +.03%F +.03%P 75%US  
 PTA +.2PL 2.94SCS -2.9DPR 3.1%DCE  
 PTA +2.86T +2.54UDC +1.35FLC 99%R 4/2024

**MS EATONHOLME A PHOEBE-ET RC**

EX-92 EEEVE 3Y 840003124690036  
 2-00 271 18730 4.0 742 3.2 596  
 3-03 305 25370 3.8 964 3.1 785  
 • 5th Gen Excellent

MR LR EDG ARVIS 18196-ET • RC 840003125201960  
 GTPI +2176G

PTA +1.85T +2.09UDC +1.14FLC 96%R 4/2024  
 FARNEAR TBR ARIA ADLER-ET • 99% • RC 72437575

2E-96 EEEEE 72437575  
 3-11 283 34240 5.1 1736 3.2 1098 • 3rd Fat Iowa  
 • National Elite Performer  
 • Res All-Natl 150000lb 2021

LUCK-E AWESOME-RED 72186769  
 GTPI +1479G  
 PTA +2.13T +2.76UDC +.80FLC 99%R 4/2024

**T-TRIPLE-T PLATINUM-ET**

**3E-95 EEEEE 9Y 69507874**

2-06 329 22650 4.7 1059 3.1 693  
 3-06 365 28840 5.3 1526 3.2 936  
 5-06 365 32900 5.4 1777 3.2 1063  
 7-04 365 46830 6.5 3049 3.1 1471

- Star of the Breed 2018
- Nom. All-American Sr 3Y 2014
- Nom. All-Am Jr Best 3 females 2013
- All-Ohio Fall Calf 2011

3rd Dam: T-Triple-T Dundee Paige (3E-96 EEEEE)

7-09 365 33420 4.6 1551 3.2 1080  
 Life 145510 4.5 6620 3.4 4974

- 2x Nom. All-Am [Aged, 125,000 lb] 2012 / 2013

5th Dam: Hesters Mark Prudence (4E-95 GMD DOM)

7-06 3 365 49771 3.8 1885 2.8 1396  
 Life 3183 301342 3.4 10318 3.1 9290

- 1st 120,000 lb Mid-E Spring Nat'l 1996
- 1st 125,000 lb Mid-E Fall Nat'l 1997

4th Dam: T-Triple-T Linjet Phoebe-ET (2E-91 VE+VE)  
 Life 132560 3.9 5193 3.1 4054

6th Dam: Chel-Brook Chairman Peach (VG-87 DOM)  
 4-07 305 25790 874 2.9 744

# 79 Jersey MISS PREMIER SENSATION-ET

#567

JE 840003250084787

**BORN • 12/21/2021**  
 From EX-95% Sarah

**DRY • Due 9/12/24**  
 VG-88% 2Y

1-09 278 13930 4.6 636 3.7 512

BRED 12/8/23 TO  
 RIVER-VALLEY VICTORIOUS-ET 3126479524

JUNIPER FARM INC  
 15 SHAKER RD  
 GRAY, ME 04039

**HAWARDEN IMPULS PREMIER**  
 7678DAUS 1293HRDS 4%RIP 67107510  
 99%R -1070M 0.24% -3F 12%ILE 4/2024  
 99%R 0.14% -11P 60CMS 50NMS -46FMS  
 2.1PL 2.5LIV 2.6DPR 0.9CCR -0.9HCR 3.08SCS  
 AJCA 04/01/2024 4414DAUS  
 GPTAT 99%R 0.4 GJUI 9.5 GJPI 99%R 17

**MISS TRIPLE-T SURE BET**  
 EX-92% 5Y 118405834  
 5-05 305 25960 5.2 1355 3.7 953

ISDK Q IMPULS 301592 DNK  
 99%R -533M 0.17% +10F 11%ILE  
 99%R 0.11% +4P +40CMS +31NMS 4/24  
 HAWARADEN JACE PIX 114714077  
 95%  
 4-10 305 21410 4.8 1026 3.8 823  
 TOWER VUE PRIME TEQUILA-ET 114816452  
 99%R -2108M 0.25% -55F 0%ILE  
 99%\$ 0.11% -56P -821CMS -816NMS 4/2024  
**MISS TRIPLE T SENSATIONAL-ET**  
 117477841

[EX-94% Maternal Sister]  
 MISS TRIPLE T SERENITY EX-94%  
 All-American 5Y 2015

5th Dam: Holmurst Imperial Pear (EX-91 CAN)  
 6-05 305 15170 5.2 793 4.3 659

6th Dam: Holmurst Lovable Pear (VG-87 CAN)

7th Dam: Holmurst Advance Pear (VG-86 CAN 1\*)

8th Dam: Grove Springs Bas Aim Pallas (VG-88 CAN)  
 9-11 305 13785 5.2 721

9th Dam: Grove Springs Milestone Pal  
 (SUP EX-90 CAN 1\*) 10-3 305 14590 4.4 642  
 Life 10 Lact 125272 4.6 5841

10th Dam: Grove Springs Carom Pauline  
 (SUP EX-90 CAN)  
 10-9 305 10771 5.2 565

11th Dam: Brownlane Dreamer's Pauletta (EX-90 CAN)

3rd Dam: Windrift Breeze Plum Sarah (EX-95%)  
 4-09 365 23620 5.5 1298 3.5 831  
 7-08 365 22315 5.9 1324 3.5 786  
 • All-Canadian Aged Cow 2011  
 • ABA Reserve All-American Aged Cow 2011  
 • 1st Aged Royal Winter Fair 2011  
 • ABA All-American 5Y 2007

4th Dam: Windrift Winston Plum Silke (EX-90%)  
 6-03 282 13450 4.3 572 3.5 475

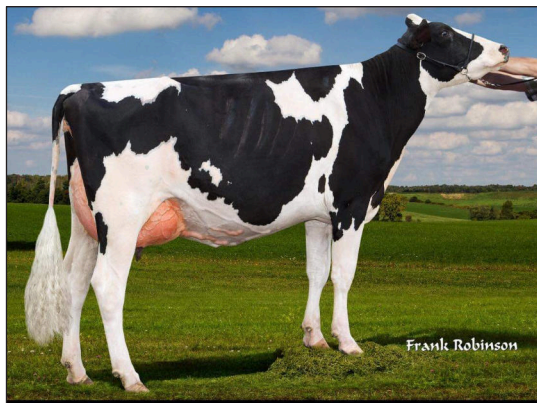

**2nd Dam Lot 80**  
**DEN-REIN ATWD MARTINI-ET / 2E-92 EEEEE**  
 6th Gen EX  
 Grand Champion Jr Holstein Delaware Co [Sr 2Y]

8th Dam: Lauduc Starbright Marise (VG-87-CAN 8\*)  
 Life 2237 143270 4.9 6966 3.7 5320

9th Dam: Lauduc Admiral Manon (VG-86-CAN 6\*)  
 Life 7 Lact 145254 4.3 6215

10th Dam: C Alanvale Inspiration Tina 2E-95 GMD DOM  
 6-00 365 36010 5.1 1829 3.3 1184  
 Life 136010 4.5 6122 3.3 4555  
 Res. All-Am Aged 1995 / All-Canadian 3Y 1992

11th Dam: Alanvale Puget Anetia (VG-85 CAN)  
 12-00 365 23812 4.1 970 3.5 827  
 Life 203901 4.2 8503 3.5 5600

# 80 Holstein DEN-REIN B52 MILLIE 99%

#394

840003249068310

**BORN • 07/28/2022**  
 From 4E-96 Mandy Family

**MILKING 90 LBS • Fresh 6/15/24**

KATHERINE REINSHAGEN  
 SOUTH KORTRIGHT, NY  
 607/538-1486

**EDG DELTA-B52-ET 99%**  
 GTPI +2617G 840003126776429  
 PTA +258M +60F +32P 98%R 4/2024  
 PTA +582NM +.18%F +.08%P 10%US  
 PTA +1.4PL 2.80SCS -0.5DPR 2.0%DCE  
 PTA +1.71T +1.55UDC +0.54FLC 96%R 4/2024

**DEN-REIN CRUSH MARGARITS-ET 99%**  
 84000314351374

MR MOGUL DELTA 1427-ET 72128216  
 GTPI +2597G GM  
 PTA +1.12T +1.76UDC +.36FLC 99%R 4/2024  
 EDG CP BOB 57351-ET 99% 840003010356098  
 VG-85 V+++V DOM  
 2-01 3 305 29500 4.4 1300 3.4 1013

MAVERICK CRUSH 99%  
 GTPI +2046G 12042760C  
 PTA +2.43T +1.54UDC +1.20FLC 99%R 4/2024

**DEN-REIN ATWD MARTINI-ET**  
 2E-92 6Y EEEEE 840003123586669  
 3-09 305 30493 3.4 867 3.0 910  
 5-02 305 34493 3.4 1167 2.8 967  
 Life 113057 3701 3375  
 6th Gen EX  
 10th Gen EX, VG

3rd Dam: OCD DUNDEE MILWAUKEE-ET 3E-92 EEVVE  
 9-09 328 30228 3.6 1081 3.0 918  
 Life 228425 8790 7146  
 5th Gen EX  
 Grand Champion 4-H Delaware Co [5Y]

6th Dam: C Lauduc Broker Mandy 4E-96 EEEEE 4\*  
 10-0 365 33740 4.8 1618 3.2 1077  
 Life 2268 171666 4.8 8281 3.4 5837  
 2x All-American Aged 2000/Sr 2Y 1995  
 Res All-American/Canadian 5Y Cow 1998  
 2x All-Canadian Sr 3Y, Sr Calf  
 All-American Sr 2Y 1995

4th Dam: CARROUSEL LEE MANDYLINN 2E-93 7Y EEEEE  
 4th Gen EX

7th Dam: Lauduc Starbuck Marisa (EX CAN EEEE 2E 7\*)  
 7-00 362 31030 4.9 1526 3.5 1076

5th Dam: Dupasquier Leduc Mandy-ET EX-91  
 [2E-93 Full Sister] Carrousel Sky Maria-ET  
 2-02 365 24720 4.2 1039 3.3 827

# 81 Holstein DEN-REIN ROYAL FLAMBOYANCY 99%

#386

840003249068302

**BORN - 04/15/2022**  
 From 4E-94 Faith Family

**MILKING 80 LBS - Fresh 6/27/24**

ANNA REINSHAGEN  
 SOUTH KORTRIGHT, NY  
 607/538-1486

**PLAIN-KNOLL KING ROYAL-ET 99%**  
 GTPI +2496G VG-86 VVVV 74564764  
 PTA +284M +57F +38P 98%R 4/2024  
 PTA +329NM +.16%F +.10%P 47%US  
 PTA -1.0PL 3.06SCS -1.9DPR 2.9%DCE  
 PTA +2.28T +1.76UDC +1.16FLC 99%R 4/2024

MORNINGVIEW MCC KINGBOY-ET 72044077  
 GTPI +2310G EX-92 EEVE  
 PTA +909M +22F +23P 99%R 4/2024  
 PLAIN-KNOLL MOGUL MARIAH 72190592  
 VG-88 VEVVV GMD DOM  
 2-01 3 305 31200 3.2 1007 3.2 1014

**DEN-REIN RAPID FEROCIOUS-TW**  
 84000314351364

ST GEN R-HAZE RAPID-ET 840003132352752  
 GTPI +3005G GM  
 PTA +2.31T +1.89UDC +0.89FLC 98%R 4/2024

**DEN-REIN MERIDIAN FABULOUS**  
 VG-86 VV++V 3Y 840003132809226  
 2-02 323 20980 3.8 791 3.2 681  
 8th Gen EX, VG

3rd Dam: DEN-REIN CHELIOS FANCY (EX-90 EEEEV)  
 4-10 305 31580 5.5 1749 3.2 1016

6th Dam: Quality Astre Felice (EX-CAN 27\*)  
 4-02 365 39693 3.1 1246 3.1 1237  
 Life 123973 3.2 3970 3.2 4028  
 • 2X Res. All-Canadian [Jr 2Y, 3Y]

8th Dam: Plushanski Valiant Fran-ET (EX-90 DOM 35\*)  
 3-06 365 36920 4.1 1515 3.1 1138

4th Dam: QUALITY FAB FENI (VG-86)  
 9-04 305 27950 4.1 1139 2.9 817  
 Life 2471 173790 4.1 7053 3.0 5234

7th Dam: Quality AJ Felicia-ET (EX-90 CAN EX-MS 35\*)  
 6-00 331 25265 4.0 1001 3.2 820

5th Dam: QUALITY MILAN FULENI-ET (CAN EX-90)  
 6-08 331 25754 4.7 1206 3.1 807

9th Dam: Plushanski Chief Faith (4E-94 GMD)  
 7-10 305 32181 5.0 1601  
 9-01 305 33841 5.0 1687  
 Life 195751 4.5 8827

# 82 Jersey HRC NUANCE ROLO

#303

JE 840003229470303

**BORN - 06/04/2022**

**MILKING - Fresh 4/28/24**

HUNTER COMSTOCK  
 1109 COMSTOCK RD  
 ULSTER, PA 18850

**ST-LO NUANCE-ET A2A2**  
 313DAUS 154HRDS 21%RIP JE 109541955C  
 96%R -953M 0.11% -23F 7%ILE  
 96%R 0.03% -28P -82CM\$ -88NM\$ -98FM\$  
 2.3PL 2.6LIV 2.3DPR 2.4CCR 1.4HCR 2.77SCS  
 AJCA 04/01/2024 246DAUS  
 GPTAT 94%R 1.8 GJUI 19.9 GJPI 92%R +14

AHLEM BALIN-ET JE 72520700  
 99%R -1076M 0.10% -32F 11%ILE  
 99%R 0.01% -38P -2CM\$ -3NM\$ 4/2024  
 ST-LO SAMSON MIELLA 108145029C  
 4E-90  
 3-06 365 22287 4.9 1091 3.6 807

**TANBARK ANDREAS RISKY BUSINESS**  
 VG-86% 2Y 840003144052606

SUNSET CANYON ANDREAS 117597125  
 99%R -1997M 0.07% -83F 1%ILE  
 99%R 0.06% -62P -799CM\$ -794NM\$ 4/24  
**TANBARK TEQUILA RHAPSODY**  
 VG-87% 2Y JE CAN 12542360  
 1-11 132 6920 4.9 340 3.5 243

3rd Dam: Tanbark Medalist Radiance (N/C)

4th Dam: VG-85

**AYRSHIRE**

**LOTS 47, 48, 64**

**JERSEY**

**LOTS 38 - 46  
74-77,79,82**

**BROWN SWISS**

**LOT 72**

**MILKING SHORTHORN LOTS 49 - 63**

**HOLSTEIN**

**LOTS 1 - 37  
69 -71,73,78,80,81  
GRADES LOTS 19, 21-23**



*Thank you buyers and consignors!*