

# Summer Production Sale



FRIDAY

JULY 12, 2024

11:30 A.M.

HELD AT HOSKING SALES FACILITIES

*Hosking Sales*  
COMPLETE AUCTION SERVICE

**607-847-8800**

HOSKINGSALES.COM

6096 Route 8 New Berlin, NY 13411

# CONSIGNOR INDEX

BROUILLETTE, FRED	35 MALE	OHANDLY, JAYLA	6
CLF LLC	4	PINE HOLLOW FARM	59
COON, LILIANA	69,72	RAMA, DAVID	7 -9,48
DAVENPORT, WILLIAM	71	ROBERTS, BETH	5
FANTASY-FOUND HOLSTEINS	31,31-1/2, 36,37	ROBERTS, JOHN	34
HOSKING, DAN	2, 2-1/2	SCHILLAWSKI, DAVID	68,70
HOSKING, MIKE	20	SPINNER, KYLIE	65,66
JONES, BEVIN	47	STUTTLE, BRYANT	38 - 43
JUNIPER FARM	44	TAYLOR, WILLIAM / BETH ROBERTS	3
KIERNAN, SUMMER / TIM + COURTNEY ROB	67	TILQUIST, JOHN	45,46
KLECHA-CONROE, MARY	21 - 30		
LIDDLE, KENNEDY + ANTHONY	32		
LIDDLE, HAILEE / BRIANNE REID / NOAH REID	33		
MONNAT, ELLA / EMILY / JASON / WILLOW KYLIE PREISINGER / CAROLINE PREISINGER	49 - 58,60-64		
MORRILL FARM DAIRY LLC	1,10 - 19		

**AYRSHIRE**

**LOTS 47, 48, 64**

**JERSEY**

**LOTS 38 - 46**

**BROWN SWISS**

**LOT 72**

**MILKING SHORTHORN**

**LOTS 49 - 63**

**HOLSTEIN**

**LOTS 1 - 37 69 -71**  
**GRADES LOTS 19, 21-23**



• FRIDAY •  
JULY 12, 2024  
11:30 a.m.

---

**BID ONLINE IN REAL TIME**

*Bidders must pre-register and be pre-approved.*



Directions to Hosking Sales  
6096 NYS ROUTE 8, New Berlin, NY  
▶ 30 miles South of Utica on Route 8  
▶ 6 miles North of New Berlin



FOR ASSISTANCE, CONTACT  
AARON RAY TOMPKINS  
336-363-4639

---

**SALE STAFF**

Tom Hosking, Auctioneer 607-972-1770  
Dan Hosking, Auctioneer 607-972-8773  
Jarrod Burleigh, PEDIGREES 570-772-3542  
Daniel Z. Stoltzfus 717-283-7282  
Brenda Hosking, Clerk

**SALE BARN**  
607-847-8800

---

*View catalog, updates, trucker list at [www.hoskingsales.com](http://www.hoskingsales.com)*

**THE TERMS OF THE SALE**

Cash or good check. Nothing removed until settled for.  
All cattle have been pregnancy examined. Females bred when sold and pronounced in calf are presumed pregnant but pregnancy is not guaranteed. The seller makes no warranty that pregnant cows will deliver calves or that they will carry full term.

All sales are FINAL.

Please examine your purchases before the close of the sale.  
All animals are sold to be right in every way unless otherwise announced.  
Report any discrepancies to the sale management immediately.  
At close of the sale, all sales will be considered final and there can be no recourse.

**HEALTH**

Cattle examined for pregnancy and inoculated for shipping fever.





**4th Dam Lot 1 [Dam of Lot 11]**  
**ST-JACOB DESTRY ANYA-ET**  
**3E-94 9Y EEEEE**  
 7-02 2 365 33510 4.5 1502 3.3 1116  
 Res Grand NH Show [Sr 3Y] 2015  
 1st Sr 2Y, Res Int Champ NH 2014

**EX-96, EX-95 Maternal Sisters to 3rd Dam [ANYA]**

**EO SIEMERS ASHLYNS ANGEL -ET (3E-96 9Y EEEEE GMD)**  
 9-10 2 365 39800 6.0 2383 3.0 1177 1st CT FAT  
 Life 2243 225080 4.8 10836 3.1 6908  
 National Elite Performer  
 Reserve All-American Sr 2Y 2006  
 H.M. All-American 6Y+ 2010 [2nd WDE]  
 1st International Wtr Yr Hfr 2005

**EK-Oseeana Ambrosia (2E-95 EEEEE EX-MS)**  
 6-04 2 365 44135 4.2 1852 3.2 1399  
 Reserve All-American 4Y 2007

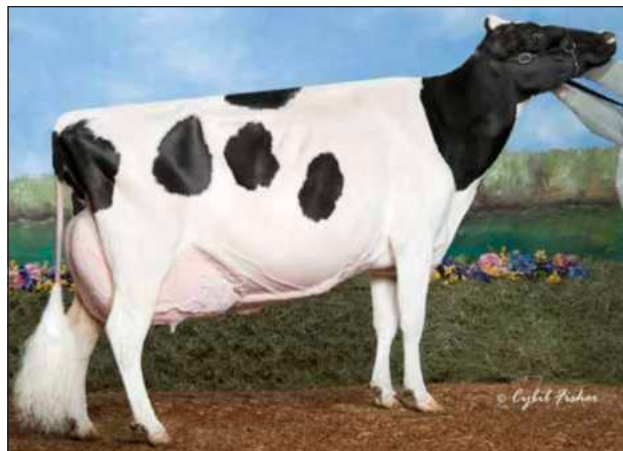

**Maternal Sister to 3rd Dam Lot 1**  
**ERNEST-ANTHONY APHRODITE-ET**  
**2E-95 EEEEE**

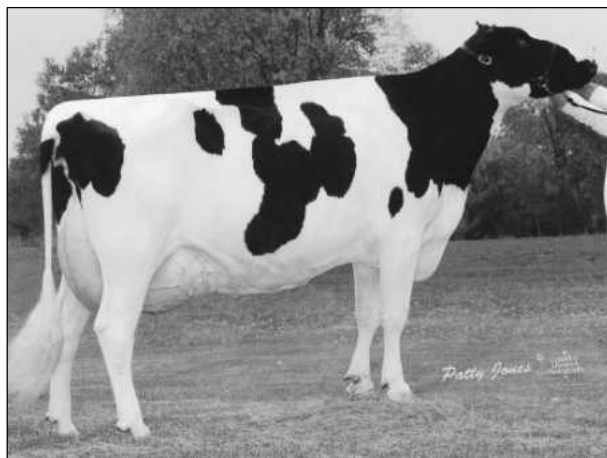

**5th Dam Lot 1 [2nd Dam of Lot 11]**  
**TRI-DAY ASHLYN -ET (2E-96 EEEEE GMD DOM)**  
 4x All-American

**1 Holstein MORRILL ANALYST 4430 99% RC**

**#4430**

840003249785940

**BORN 06/10/2022**

From 3E-94 Anya and  
 2E-96 Ashlyn Family

Family Member Sells as Lot 11

**SUMMER JR 2Y SHOW PROSPECT**

**MILKING 72 LBS** Fresh 6/2/24

Potential 8th Gen EX, VG

MORRILL FARM DAIRY LLC  
 PENACOOK, NH 03303  
 603/496-4820

**MR AFFECTION ANALYST-RED-ET 99%**  
 GTPI +1795G 840003136496608

PTA +92M -30F -22P 98%R 4/2024  
 PTA -364NM -.12%F -.09%P 85%US  
 PTA +.2PL 2.73SCS -2.2DPR 2.4%DCE  
 PTA +2.09T +1.55UDC +1.18FLC 98%R 4/2024

**MORRILL HYPNOTIC 4093 RC**  
 VG-85 EE+++ 4Y 840003200368732

1-11 305 21670 4.3 937 3.3 717  
 2-11 321 30210 4.1 1227 3.3 997  
 4-00 305 24460 4.2 1034 3.2 771  
 7th Gen EX, VG

**RIVERDOWN UNSTOPABULL-RED 99%** 11801450C  
 GTPI +1951G

PTA +1.95T +1.95UDC +1.18FLC 99%R 4/2024  
 MILKSOURCE BYWAY AFFECTION RC  
 EX-94 EEEEE 840003138524450

4-05 305 39960 4.3 1737 2.6 1033  
 LIFE 1326 120500 3.9 4756 2.9 3504  
 MR HOTSTUFFS HYPNOTIC-ET RC 840003012554421  
 GTPI +1977G

PTA +1.85T +1.20UDC +1.14FLC 98%R 4/2024

**MORRILL REDBURST ALEXIS-RED**  
 2E-92 EEEVE 6Y 840003131303426

1-10 290 17390 5.0 862 3.4 584  
 2-09 305 24330 4.8 1178 3.4 832  
 3-08 339 24970 4.7 1186 3.5 871  
 4-11 365 28490 5.1 1457 3.7 1052  
 6-03 365 31640 5.2 1630 3.5 1100  
 LIFE 1749 130650 5.0 6546 3.5 4610  
 6th Gen EX, VG

**6th Dam: Bendy-Brook Odyssey Favorite (2E-92 DOM)**  
 6-01 2 337 22670 3.4 770 3.1 706  
 Nom. Jr. All-American Aged Cow 1995

**7th Dam: Bendy-Brook Star Fonda (VG-86)**  
 3-11 2 290 23390 3.5 826 3.1 724  
 Life 108500 3.4 3725 3.2 3430

**3rd Dam: MORRILL AB ANISSA-ET RC (VG-88 2Y VVVVE)**  
 1-10 3 365 25430 4.7 1197 3.6 909  
 [Maternal Sister Sells as Lot 11]  
 [VG-88 Maternal Sister] MORRILL ABSOLUTE 2968-RED-ET

**4th Dam: ST-JACOB DESTRY ANYA-ET (3E-94)**  
 3-05 365 27330 4.4 1189 3.4 920  
 7-02 365 33510 4.5 1502 3.3 1116  
 Life 1495 105600 4.4 4600 3.4 3587  
 [3E + 2E Maternal Sisters]  
**EO SIEMERS ASHLYNS ANGEL-ET (3E-96 GMD)**  
**EK-Oseeana Ambrosia (2E-95)**  
**Ernest-Anthony Aphrodite-ET (2E-95 EEEEE)**

**5th Dam: Tri-Day Ashlyn -ET 2E-96 7Y EEEEE GMD DOM**  
 2-05 2 357 29140 4.5 1322 3.6 1040  
 3-08 2 348 38570 4.3 1675 3.3 1256  
 4-09 2 365 43090 4.8 2079 3.3 1422  
 6-09 2 294 33330 4.7 1563 3.4 1120  
 Life 1374 144770 4.6 6665 3.4 4861  
 All-Time All-American 4Y  
 All-American + All-Canadian 4Y 2001  
 All-American Sr 3Y 2000  
 Res. All-Canadian Sr 3Y 2000  
 People Choice All-American Cow 2001  
 Voted All-World by Holstein Int'l 2001



**Dam Lot 2**  
**RANWAY RUSS DISCO 215-RED 99% PO**  
**EX-92 EEEVE 4Y**  
 2-02 365 34980 3.6 1242 3.0 1047  
 7th Gen EX, VG

**2 Holstein FANTASY-FOUND DISCOBALL-RED 99%**

**#771**

840003130727981

**BORN 09/03/2021**

*From Show Winning, Polled Dam*

**SR 2Y**

*Good Jr Show Prospect*

**MILKING Fresh 6/21/24**

**2nd Calf**

**GP-83 V+V++ 2Y**

*Potential 8th Gen EX, VG*

**Lot 2-1/2 PENDING**

**BORN 06/21/2024**

**SIRE**

**MR D APPLE DIAMONDBACK RC 99%**  
 840003013721049

DANIEL HOSKING  
 120 COLUMBUS HILL RD  
 NEW BERLIN, NY 13411  
 607/972-1771

**LUCK-E AWESOME-RED**

**GTPI +1479G 72186769**

PTA -1596M -51F -50P 99%R 4/2024

PTA -652NM +.04%F +.00%P 50%US

PTA -.4PL 3.15SCS -2.2DPR 3.6%DCE

PTA +2.13T +2.76UDC +.80FLC 99%R 4/2024

**RANWAY RUSS DISCO 215-RED 99% PO**

**EX-92 EEEVE 4Y 840003206965142**

2-02 365 34980 3.6 1242 3.0 1047

3-07 365 36060 3.8 1384 3.3 1178

7th Gen EX, VG

*3rd Dam: RANWAY BARBWIRE DISNEY-RED (EX-93)*

1-10 350 22690

2-11 305 21970

4-02 291 18470

*4th Dam: RANWAY RISKY DISCO-RED (VG-85)*

*5th Dan: RANWAY TALENT DESIRE-RED (VG-87)*

*6th Dam: RANWAY PRO DENISE (VG-87)*

*7th Dam: RANWAY SUNBUCK DISCO (VG-86)*

APPLES ABSOLUTE-RED-ET

139358472

GTPI +1558G

PTA +2.35T +2.52UDC +1.71FLC 99%R 4/2024

LUCK-E ADVENT ASIA-ET

3E-94 EEEEE

63437444

6-02 365 40150 4.9 1984 3.1 1261

WORMONT RUSS PP-RED-ET PP 99%

GTPI +2136C

PTA +1.39T +1.52UDC +.30FLC 94%R 4/2024

**RANWAY CALIFORNIA DJ 8-RED**

**VG-87 3Y EEV+V**

840003136839247

1-11 365 24538 4.3 1058 3.3 802

3-02 365 36061 3.7 1320 3.0 1073

6th Gen EX, VG





**Dam Lot 3**

**LYSETTES DRMN LEXUS 99% (EX-92 VEEEE 4Y)**

*Potential 4th Gen Excellent*

*5th Summer Jr 2Y NE Fall National 2022*

**4th Dam Lot 3**

**ROCKYMOUNTAIN TAL LICORICE-ET RC (EX-95 EEEEE)**

*Reserve Sr Champ WDE 2011*

*Dam to Sire Blondin Lotus*



**Dam Lot 3**



**3 Holstein MS SHOWTIME LYRIC 99% #280**

**BORN 07/12/2022**

*From EX-95 Licorice Family*

**MILKING 97 LBS Fresh 4/30/24**

**VG-85 VV++V 1-11**

*Potential 5th Gen EX*

**1-09 30 2454 4.6 114 3.1 76 Inc**

WILLIAM TAYLOR & BETH G. ROBERTS  
PO BOX 427  
OLDWICK, NJ 08858  
908/642-5122

**JACOBS SHOWTIME-ET 99% RC**

**GTPI +2433G 111576086**

**PTA -43M +67F +30P 82%R 4/2024**

**PTA +288NM +.25%F +.11%P100%US**

**PTA -1.0PL 3.19SCS -3.6DPR 3.1%DCE**

**PTA +2.57T +1.74UDC +1.48FLC 81%R 4/2024**

**LYSETTES DRMN LEXUS 99%**

**EX-92 VEEEE 4Y 840003204941362**

**2-01 365 33450 4.3 1447 3.2 1055**

*4th Gen Excellent*

*5th Summer Jr 2Y NE Fall National 2022*

*7th Dam: C Ravenswell Lydia EX-92 EEEE DOM 19\*  
5-01 365 24578 4.6 1125 3.4 826*

*8th Dam: Spring-Farm Miss Lynn VG-CAN  
2-11 329 22335 4.0 888 3.6 811*

*9th Dam: Spring-Farm Miss Connie VG-88-CAN  
8-00 305 21420 3.9 840*

*10th Dam: Spring-Farm Miss Citation VG-87-CAN  
6-04 365 27725 3.8 1054  
Life 215519 3.7 7952*

*11th Dam: Spring-Farm Miss Pathfinder EX-CAN  
10-06 365 26338 3.5 924  
Life 242021 3.6 8814*

*12th Dam: Spring-Farm Fond Pathfinder VG-CAN  
Life 202334 3.7 7582*

*13th Dam: Eveermot Pathfinder Ormsby VG-CAN  
Life 190482 3.6 6927  
HM All-Canadian 3Y 948*

*14th Dam: Eveermot Pabst Ormsby VG-CAN*

**SANDY-VALLEY KR EXCALIBUR 99% 840003245851104**

**GTPI +2707G 840003140616380**

**PTA +2.47T +1.48UDC +1.56FLC 99%R 4/2024**

**ERBACRES SNAPPLE SHAKIRA-ET 8403126918505**

**2E-97 CAN MS EX-97 1\* VG-89 VEVVE USA**

**4-11 365 35567 4.8 1711 3.7 1299**

*2x WDE Supreme Champion - Regiment Apple Family*

*[6Y+ WDE 2021, 2023]*

**VAL-BISSON DOORMAN-ET 99% 107281711C**

**GTPI +2129G CAN EX-90**

**PTA +2.44T +1.54UDC +.64FLC 99%R 4/2024**

**MS LIBYES WIND LYSETTE-ET**

**2E-94 EEEEE 6Y 840003133063331**

**3-06 267 20230 3.5 717 2.9 588**

**4-06 310 20010 3.7 741 3.2 634**

**5-09 305 22050 4.2 925 3.4 742**

**6-09 344 24010 3.8 905 3.2 779**

*12th Gen EX, VG*

*Reserve All-American 4Y 2020*

*Inter Sr Champion [1st Sr 3Y] Northeast Fall 2019*

*[Brothers in A.I.] Jacot-Red 288H0168 / Lamont 534H00062*

**Notable Family Members / EX-95, EX-94**

*Winterbay Goldwyn Lotto EX-95*

*2x All-American / All-Canadian Sr 3Y, 4Y 2009/2010*

*Idee Goldwyn Lulu (EX-94)*

*EX-95-CAN 94-MS 95-FL*

*2x HM All-Canadian Spring Yrlg 2008 / Jr 2Y 2009*

*Nom. All-Canadian Jr 3Y 2010*

*Idee Lustre 3E-95 9Y EEEEE*

*Dam of Sire Laramie*

*Idee Louis Luise (2E-94 CAN)*

*Nom. All-Canadian 4Y 2006*

*Idee Goldwyn Lynley (EX-94)*

*Idee Louis Luise (EX-94)*

*Idee Leduc Lekita (2E-95)*

*3rd Dam: BLONDIN LAUTHORITY LIBYE-ET (EX-92 EEEEE)  
3-04 365 35780 3.4 1210 3.1 1111*

*11th Gen EX, VG*

*Inter Champion [1st Sr 2Y] Quebec Spring Show 2014*

*4th Dam: Rockymountain Tal Licorice-ET RC (EX-95 EEEEE)*

*2-03 318 24559 3.3 811 3.1 770*

*3-10 323 34770 4.0 1384 3.2 1106*

*All-American 4Y 2011*

*All-Canadian Sr 3Y 2010*

*Res All-American Sr 3Y 2010*

*5th Dam: Idee Rudolph Liberty (VG-89-3Y CAN 3\*)*

*11-04 2 349 32846 4.0 1323 2.9 961*

*Life 5 lact 118649 3.6 4231 3.3 3942*

*7 EX Daus, 10 VG*

*6th Dam: Idee Skychief Latoya (VG-88-7Y CAN 6\*)*

*7-00 2 365 32159 4.3 1389 3.2 1021*

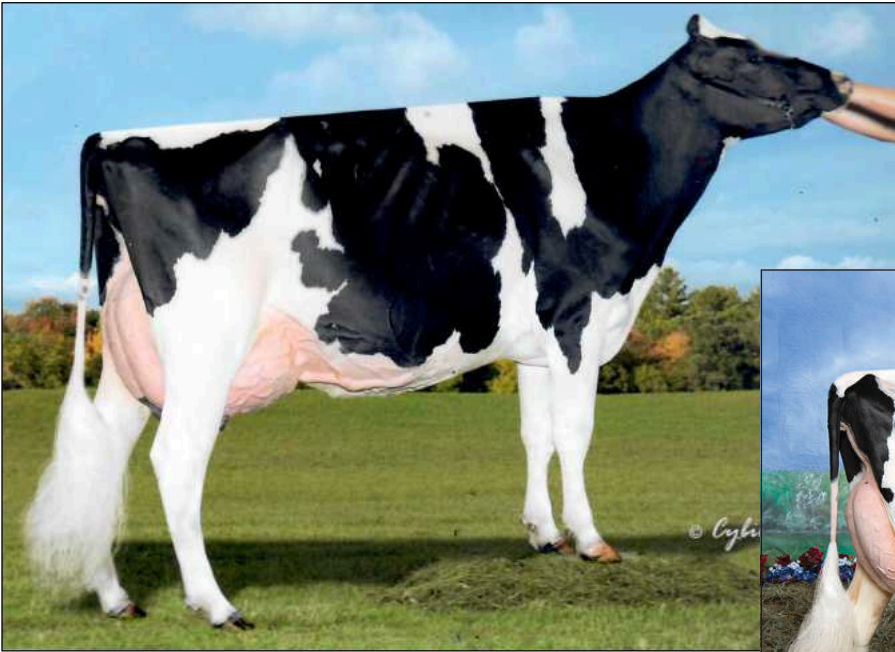

**Dam Lot 4**  
**HAZELS ATWOOD HONOR-ET**  
 2E-94 6Y EEEEE



**2nd Dam Lot 4**  
**QUALITY-RIDGE STORMI HAZEL**  
 2E-96 EEEEE 8Y  
*Nom. All-American 7 consecutive years*

**4 Holstein MILK&HONEY WINDHAM HELEN-ET**

**BORN 12/01/2017**  
*From 2E-96 Hazel*

**DRY** Fresh Due 7/13/24 TO  
 LESFAUCHER THE ROCK 799H00091

EX-92 EE+EE 5Y  
*4th Gen EX*

1-11 260 15610 4.9 761 3.2 496  
 2-10 305 27550 5.3 1464 3.2 892  
*2nd NJ Fat*

4-00 365 42440 4.0 1711 2.9 1239  
 LIFE to date  
 1328 118620 4.7 5623 3.3 3907

CLF, LLC  
 OLDWICK, NJ 08858  
 908/642-5122

**GILLETTE WINDHAMMER-ETS**  
 GTPI +1917G *Can EX-97* 8932157C  
 PTA -21M +22F -3P 99%R 4/2024  
 PTA -70NM +.08%F -.01%P 3%US  
 PTA -2.4PL 3.34SCS -5.8DPR 3.2%DCE  
 PTA +1.77T +1.44UDC +1.15FLC 98%R 4/2024

**HAZELS ATWOOD HONOR-ET**  
 2E-94 6Y EEEEE 141325073  
 2-00 270 19500 4.4 852 3.2 616  
 2-11 365 26900 5.3 1271 3.3 785  
 4-06 365 35410 5.0 1788 3.2 1131  
 6-06 364 38960 4.2 1631 3.3 1285  
 Life 1564 133050 4.8 6372 3.3 4371  
*3rd Gen Excellent*  
*1st Northeast Fall Nat'l Sr 2Y 2013*  
*Six EX-93 + above Maternal Sisters*  
*Quality-Ridge Champ Home (EX-95)*  
*HAZELS GLDWN HANNAH-ET (EX-95)*  
*Hazels Gldwyn Hannah-ET (EX-95)*

*3rd Dam: Quality-Ridge SS Heidi (2E-90 EEEVV)*  
*Life 156500 3.8 6021 3.3 5171*

*4th Dam: Quality-Ridge Astre Hazel (VG-88 VEEEV)*  
*2-11 305 25900 3.6 925 3.3 867*

SANDY-VALLEY BOLTON-ET 131823833  
 GTPI +1915G EX-90 EE+V GM  
 PTA +836M +20F +14P 99%R 4/2024  
 GILLETTE BLITZ 2ND WIND-ET 7352248  
 CAN VG 88  
 2-02 365 39096 3.6 1421 2.8 1107

MAPLE-DOWNS-I G W ATWOOD-ET 8956379C  
 GTPI +1904G EX-90 EE+V  
 PTA +2.92T +1.87UDC +2.04FLC 99%R 4/2024

**QUALITY-RIDGE STORMI HAZEL**  
 2E-96 EEEEE 8Y 134351797  
 3-04 365 36490 3.7 1353 3.0 1088  
 5-01 305 33830 4.5 1533 2.9 995  
 7-02 305 31260 4.4 1382 3.1 957  
 Life 2061 184130 4.3 7858 3.1 5696  
*All-American 5Y 2008*  
*All-American Jr 3Y 2006*  
*Reserve All-American 125,000 Lb 2011*  
*[Elite Performer / 3E-96 Maternal Sister]*  
 HAZELS GLDWN HATTY-ET  
*Grand Champ [150,000 lb] NE Fall Nat'l 2019*



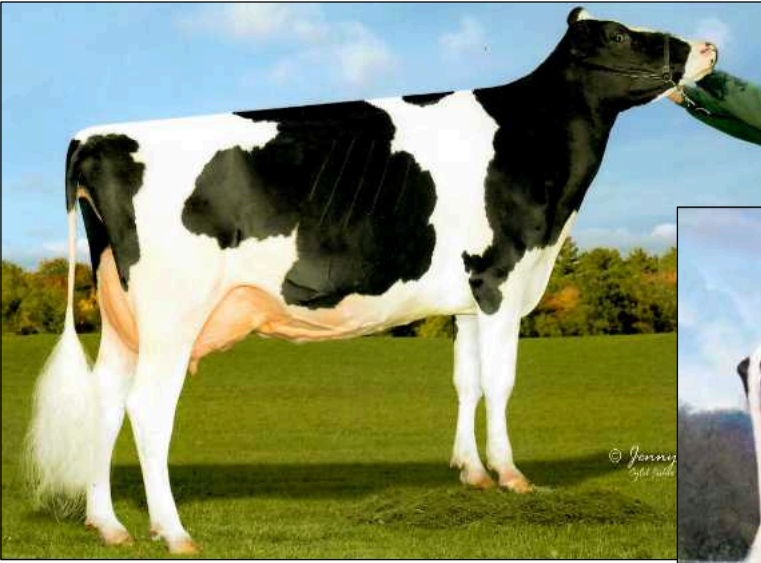

**Dam Lot 5**

**MS BABYDOLL IM GORGEOUS-ET (3E-94 EEEEE 10Y)**  
 J8-05 315 39910 3.9 1565 3.1 1221  
 4th Gen Excellent

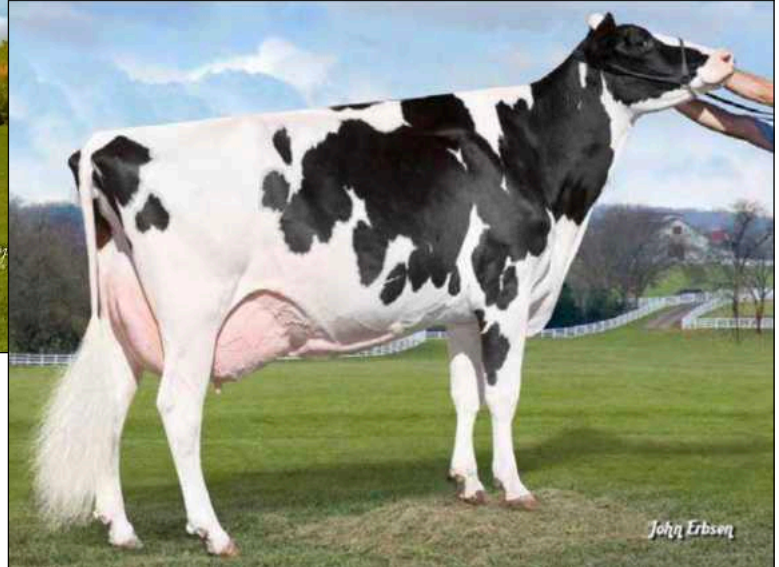

**2nd Dam Lot 5**

**NIPPONIA EDR RD GRACE-ET**  
**2E-94 EEEEE 6Y**  
 5-11 365 44640 3.9 1737 3.0 1321  
 3rd Gen Excellent



**3rd Dam Lot 5**  
**PENLOW GEORGETTE OUTSIDE**  
**CAN 2E-96 2\***  
 5-04 365 38210 4.5 1715 2.9 1126  
 3x Res All-Canadian [Sr 2Y, 4Y, 5Y] 2003,2005,2006  
 Nom All-American Sr 2Y

**5 Holstein MS DIAMONDBACK GIGI-ET 99% RC #267 PENDING**

**BORN 12/27/2021**  
 From From 2E-96 Georgette Family

**MILKING 115 LBS 3x**  
 Fresh 6/1/24

Potential 5th Gen EX

BETH G. ROBERTS  
 PO BOX 427  
 OLDWICK, NJ 08858  
 908/642-5122

**MR D APPLE DIAMONDBACK RC 99%**  
 GTPI +1880G EX-93 EEEE 840003013721049  
 PTA -382M -23F +0P 99%R 4/2024  
 PTA -277NM -.03%F +.04%P 57%US  
 PTA -.5PL 3.17SCS -2.8DPR 2.7%DCE  
 PTA +2.52T +1.91UDC +1.42FLC 99%R 4/2024

VAL-BISSON DOORMAN-ET 99% 107281711C  
 GTPI +2129G CAN EX-90  
 PTA +2.44T +1.54UDC +.64FLC 99%R 4/2024

MS DELICIOUS APPLE-RED-ET  
 2E-94 EEEEE 139236776  
 7-02 365 46510 4.0 1844 3.1 1424  
 LIFE 1732 177970 3.9 6948 3.2 5632

**MS BABYDOLL IM GORGEOUS-ET**  
**3E-94 EEEEE 10Y 142369265**

2-01	350	23550	4.2	990	3.3	778
3-02	307	21410	4.4	936	3.2	691
4-02	278	22000	4.0	877	3.4	747
5-01	262	22440	3.3	740	3.1	701
6-00	365	31380	3.7	1146	3.3	1045
8-05	315	39910	3.9	1565	3.1	1221
9-05	312	30890	3.7	1157	3.3	1026
LIFE	2254	195500	3.9	7584	3.3	6363

TOC-FARM GOLDSUN-ET 53990032335ITA  
 GTPI +1405G  
 PTA +1.20T +.94UDC -.65FLC 99%R 4/2024

**NIPPONIA EDR RD GRACE-ET**  
**2E-94 EEEEE 6Y 7782114C**

2-07	311	21618	3.6	769	3.2	682
4-03	365	30870	4.0	1221	3.1	971
5-11	365	44640	3.9	1737	3.0	1321
7-07	307	24530	4.8	1167	3.0	737
LIFE	1487	132468	4.1	5379	3.1	4095

[Can 2E-95 Maternal Sister]  
 Penlow Geoo Integrity (EX-96 MS 7\*)  
 6-01 2 365 44160 4.5 1989 3.1 1367  
 LIFE 170380 4.8 8100 3.3 5642  
 Grand Atlantic Spring Show 2010

4th Gen Excellent  
 Int Champion [Jr 3Y] Jr Show Northeast Fall Natl 2016  
 2x Grand Champion NJ State Holstein Show  
 5th Northeast Fall National 6Y+ 2021  
 [Maternal Sisters]  
 MS Babydoll Wind Giada-ET (EX-90 VVEEE)  
 2-01 305 30280 4.3 1294 3.2 964  
 MS BABYDOLL WIND GALAXY-ET (VG-85 +VV+V)  
 Babydoll Edr Giovanna (EX-91)  
 4-07 365 35710 3.1 1218 2.6 938

3rd Dam: Penlow Georgette Outside (CAN 2E-96 2\*)  
 5-04 365 38210 4.5 1715 3.1 1199  
 Life 171200 4.4 7456 3.4 5765  
 All-Canadian Sr 3Y 2004 [1st RAWF]  
 3x Res All-Canadian [Sr 2Y, 4Y, 5Y] 2003,2005,2006  
 Nom All-American Sr 2Y

4th Dam: Penlow Georgie Dagoon (CAN 3-EX 8\*)  
 11-01 365 22862 4.5 1023 3.8 869  
 Life 167265 3.9 6444 3.4 5699

5th Dam: Penlow Ada Clyde (CAN VG-87 4Y)  
 4-06 365 24833 3.3 827 3.2 789





2nd Dam Lot 6  
**MS BRIA BOOKEN-ET (2E-91 EEEVE 10Y)**  
 Full sister to Braxton



4th Dam Lot 6  
**REGANCREST BRASILIA-ET (2E-92 EEEVE DOM)**  
 Full sister to Braxton

**6 Holstein DM-DON-SHER CADILLAC BUNNY 99%**

**#332** 840003243869001

**BORN 04/14/2022**  
 From Family of 2019 WDE Grand Champion  
 Butz-Butler Gold Barbara-ET

**MILKING** Fresh 3/7/24

BRED 6/20/24 TO SEXED  
 BLONDIN ALPH 120345248C

JAYLA L OHANDLY  
 31945 NYS ROUTE 37  
 EVANS MILLS, NY 13637  
 701/368-0278

**KINGS-RANSOM D CADILLAC-ET 99%**  
 GTPI +2617G 840003208782414  
 PTA +983M +53F +32P 82%R 4/2024  
 PTA +437NM +.05%F +.01%P100%US  
 PTA +1.7PL 3.04SCS -1.0DPR 2.0%DCE  
 PTA +3.17T +2.54UDC +1.40FLC 81%R 4/2024

**DM-DON-SHER DEFIANT BRANDI**  
 VG-88 EE++V 4Y 840003145208980  
 2-02 305 16270 3.7 599 3.1 510  
 3-04 305 19790 3.9 777 3.1 612

5th Dam: Regancrest-PR Barbie-ET  
 EX-92 EEEEE 94-MS GMD DOM  
 2-06 365 31690 3.9 1237 3.3 1050  
 Dam of 7H8165 Braxton

6th Dam: Regancrest Juror Brina-ET EX-92 EEEVE GMD  
 4-04 365 40640 3.6 1478 2.8 1140

7th Dam: Regancrest Aerostar Bert-ET  
 EX-90 EEEVV GMD DOM  
 5-02 365 37790 3.6 1357 3.2 1215  
 Life 109350 3.7 4031 3.3 3558

8th Dam: Regancrest Mark Chairman Bea  
 2E-91 VEEE GMD DOM  
 7-09 365 33830 3.8 1276 3.1 1052

WOODCREST KING DOC 99% 840003132417775  
 GTPI +2789G EX-90 EEEVE GM  
 PTA +3.15T +2.07UDC +1.90FLC 99%R 4/2024

KINGS-RANSOM CANTELOUPES-ET 99%  
 VG-88 VV+VE 2Y 840003138872619  
 1-10 3 184 14230 3.9 555 2.9 409

SCIENTIFIC B DEFIANT-ET 141123484  
 GTPI +1656G VG-87 EVV+  
 PTA +2.60T +1.68UDC +.91FLC 99%R 4/2024

**MS BRIA BOOKEN-ET**  
 2E-91 EEEVE 10Y 71494814  
 2-03 3 304 24310 4.7 1131 3.0 728  
 3-02 3 297 24030 3.8 913 3.3 786  
 4-02 2 305 18700 3.8 709 3.3 616  
 5-03 2 305 20870 3.9 822 3.2 669  
 6-05 2 305 22920 3.5 809 3.1 703  
 7-09 2 305 22990 3.8 880 2.9 665  
 LIFE 2513 172260 3.9 6790 3.2 5446

8th Dam: Regancrest Board Chairman Bea (EX-90 EX-MS)  
 5-09 365 26010 4.1 1059 3.4 884  
 Life 140130 4.1 5711 3.3 4616

9th Dam: Regancrest Apache Standout Bea (VG-86 EX-MS)  
 Life 131940 3.6 4744

**7 Holstein PENN-OCTO CAD GALA GIGGLES 99%**

**#232** 145499723

**BORN 12/01/2022**  
 From 2E-94 Gypsy

**BRED HEIFER**  
 PTPI +2311

PASTURE BRED  
 9/25/23 - 12/20/23 TO ANGUS

DAVID M RAMA  
 4236 COUNTY HIGHWAY 18  
 DELHI, NY 13753  
 607/746-2226

**KINGS-RANSOM D CADILLAC-ET 99%**  
 GTPI +2617G 840003208782414  
 PTA +983M +53F +32P 82%R 4/2024  
 PTA +437NM +.05%F +.01%P100%US  
 PTA +1.7PL 3.04SCS -1.0DPR 2.0%DCE  
 PTA +3.17T +2.54UDC +1.40FLC 81%R 4/2024

**OVALTOP UNIX GALA 99%**  
 840003219695541  
 1-11 283 22540 3.2 727 3.0 671

7th Dam: Shadowcliff RA Gina (4E-97 EEEE GMD DOM)  
 5-09 365 27320 3.5 956 3.3 894  
 Life 3401 205290 4.0 8202 3.4 5556  
 3x All-American [2Y, 3Y, 4Y] 1979-1981

8th Dam: Kolmar Lena Heardmaster-TW (VG-88 VEEV)  
 6-00 305 15430 3.3 508

WOODCREST KING DOC 99% 840003132417775  
 GTPI +2789G EX-90 EEEVE GM  
 PTA +3.15T +2.07UDC +1.90FLC 99%R 4/2024

KINGS-RANSOM CANTELOUPES-ET 99%  
 VG-88 VV+VE 2Y 840003138872619  
 1-10 3 184 14230 3.9 555 2.9 409

CROTEAU LESPERRON UNIX-ET 107567492C  
 GTPI +2308G CAN EX-96  
 PTA +2.15T +1.99UDC +.11FLC 99%R 4/2024

**OVALTOP DOORMAN GLORY**  
 VG-87 VVVVV 3Y 840003201968518  
 1-11 314 19220 3.5 667 3.2 623  
 2-11 282 19660 3.2 626 3.1 619  
 3-11 181 12580 3.6 449 2.9 363  
 [2E-93 Maternal Sister] OVALTOP DOORMAN GILDA 99%  
 3-06 3 341 40200 3.5 140 6 2.8 1120  
 4-06 3 356 35320 4.0 1420 3.0 1064  
 Life 1360 132100 3.6 4691 2.9 3813  
 8th Gen EX, VG

3rd Dam: OVALTOP FEVER GALA-ET (VG-85)  
 4th Dam: PENN-OCTO GYPSYS GODIVA-ET (EX-91)  
 5th Dam: Indianhead Gypsy-ET (2E-94 EEEEE)  
 5-01 3 365 37590 3.5 1315 3.1 1160  
 Life 1327 122580 3.4 4183 3.2 3875

6th Dam: Hilltop-Hanover-B Gillian-ET (2E-94 EEEE)  
 6-08 3 329 30770 3.2 971 3.1 954

9th Dam: Grace Leader A (VG-85 VG-MS)



**5th Dam Lot 8**  
**TYRBACH ELEVATION TWINKIE**  
**3E-97 EEEE GMD DOM**  
*Grand Champion WDE + Royal [4Y] 1986*

**8 Holstein LIDDLEHOLME ALT TASHA-ET 99% RC**

**#12376**

840003250084367

**BORN 06/25/2022**  
*From WDE Champ Twinkie Family*

**BRED HEIFER**  
 GTPI +1814G - A1A2  
*Potential 6th Gen EX*

**PASTURE BRED**  
 9/25/23 - 12/20/23 TO ANGUS

DAVID M RAMA  
 4236 COUNTY HIGHWAY 18  
 DELHI, NY 13753  
 607/746-2226

**FARNEAR ALTITUDE-RED-ET 99%**  
 GTPI +2190G 840003128013348  
 PTA +154M +14F +14P 99%R 4/2024  
 PTA -44NM +.03%F +.03%P 75%US  
 PTA +.2PL 2.94SCS -2.9DPR 3.1%DCE  
 PTA +2.86T +2.54UDC +1.35FLC 99%R 4/2024

**LIDDLEHOLME TWINK**  
 EX-92 EEEEE 7Y 840003124690036  
 6-09 347 39510 4.2 1657 3.0 1204  
*5th Gen Excellent*

MR LR EDG ARVIS 18196-ET RC 840003125201960  
 GTPI +2176G  
 PTA +1.85T +2.09UDC +1.14FLC 96%R 4/2024  
 FARNEAR TBR ARIA ADLER-ET 99% RC  
 2E-96 EEEEE 72437575  
 3-11 283 34240 5.1 1736 3.2 1098 *3rd Fat Iowa*  
*National Elite Performer*  
*Res All-Natl 150000lb 2021*

ORBE-VIEW S STRM HVEZDA-ET RC  
 GTPI +1585G 52760801  
 PTA +1.04T -.45UDC +.69FLC 98%R 4/2024

**HOBBY-ACRES TWINKIE-ET**  
 EX-90 EEV+E 8Y 139355095

2-02	284	13500	4.1	553	3.5	472
3-02	295	15630	3.9	617	3.3	521
4-03	365	18300	4.3	779	3.5	642
5-07	320	25680	4.0	1017	3.4	862
6-09	309	22410	3.3	739	3.3	735
7-09	315	25370	4.2	1078	3.2	817
8-09	305	19610	3.7	720	3.2	636
Life	2244	141980	3.9	5575	3.3	4744

3rd Dam: LIDDLEHOLME ADVENT TWINK-ET (EX-92)

4th Dam: PANTOM TWINKIE-ET (2E-93)

5th Dam: TYRBACH ELEVATION TWINKIE EX-97 GMD DOM

9-03 365 35400 3.3 1174 3.0 1058

Life 178305 3.4 6046 3.2 4881

HM All-Canadian Aged Cow 1989

6th Dam: Briggskill Hostess Twinkie VG-87 +VEV

Life 106260 3.7 3910 3.3 3011

7th Dam: Briggskill Ivanhoe Hostess VG-87 VEVV

8th Dam: Briggskill Admiral Holly VG-85 +V+V

**9 Holstein NORTH-EFFECT ALT TADA 99% RC**

**#256**

840003260832103

**BORN 06/04/2022**

**BRED HEIFER**  
 PTPI +1949

**PASTURE BRED**  
 9/25/23 - 12/20/23 TO ANGUS

DAVID M RAMA  
 4236 COUNTY HIGHWAY 18  
 DELHI, NY 13753  
 607/746-2226

**FARNEAR ALTITUDE-RED-ET 99%**  
 GTPI +2190G 840003128013348  
 PTA +154M +14F +14P 99%R 4/2024  
 PTA -44NM +.03%F +.03%P 75%US  
 PTA +.2PL 2.94SCS -2.9DPR 3.1%DCE  
 PTA +2.86T +2.54UDC +1.35FLC 99%R 4/2024

**NORTH-EFFECT PDISE TANG 99% RC**  
 GP-83 +V+GV 3Y 840003217203595

MR LR EDG ARVIS 18196-ET RC 840003125201960  
 GTPI +2176G  
 PTA +1.85T +2.09UDC +1.14FLC 96%R 4/2024  
 FARNEAR TBR ARIA ADLER-ET 99% RC  
 2E-96 EEEEE 72437575  
 3-11 283 34240 5.1 1736 3.2 1098 *3rd Fat Iowa*  
*National Elite Performer*  
*Res All-Natl 150000lb 2021*

SUNNYPOINT PARADISE-ET 99% RC  
 GTPI +1846G 840003132353348  
 PTA +2.88T +2.19UDC +1.49FLC 82%R 4/2024

**MIDAS-TOUCH BW TAMALE-RED**  
 EX-91 EEVEE 4Y 840003136887522

3rd Dam: MS PENCROFT RB TIKI-RED-ET (EX-91)

4th Dam: MS PENCROFT AD TAFFY-RED-ET (VG-87)



**3rd Dam Lot 10**  
**BRESSNERS ADVT MOLLY-RED-ET**  
**VG-88 2Y VV+VV**

3rd Dam: BRESSNERS ADVT MOLLY-RED-ET  
 (VG-88)

2-00 2 365 24960 4.4 1090 3.2 788  
 5-00 2 345 30380 4.1 1242 3.1 933  
 Life 1574 127050 4.0 5129 3.1 3894

5th Dam: GOLDEN-OAKS SELMA-RED-ET  
 (VG-85 VEVGV)

4-11 2 365 28480 4.1 1180 3.3 942  
 3-09 2 362 26750 4.3 1163 3.3 896

4th Dam: TURTLE-ROCK MINNIE-RED-ET  
 (4E-93 12Y EEEEE)

6-03 305 24330 3.8 913 3.0 731  
 Life 1860 119490 3.6 4245 3.1 3680

**10 Holstein MORRILL UNSTOPABULL 4339 99% RC**

**#4339**

840003228225573

**BORN 06/02/2021**

**MILKING 113 LBS Fresh 5/20/24**

**GP-81 +++F+ 2Y**

*Potential 10th Gen EX, VG*

1-11 295 21870 4.1 900 3.7 737

MORRILL FARM DAIRY LLC  
 33 PENACOOK ST  
 PENACOOK, NH 03303  
 603/496-4820

**RIVERDOWN UNSTOPABULL-RED 99%**

GTP1 +1951G 11801450C  
 PTA -350M -22F -23P 99%R 4/2024  
 PTA -206NM -.03%F -.04%P 42%US  
 PTA +1.9PL 2.96SCS +1.2DPR 2.3%DCE  
 PTA +1.95T +1.95UDC +1.18FLC 99%R 4/2024

**MORRILL BAILEY 3680 99% RC**

VG-85 VVV++ 3Y 840003140497595

9th Gen EX, VG  
 [EX-90 Maternal Sister] MORRILL DBACK MILLEY-RED 99%  
 1-11 305 16690 3.5 582 2.9 489  
 3-01 365 24023 3.6 853 3.1 742

DYMETHOLM MR APP AVALANCHE-TW 99% RC  
 GTP1 +1864G 11957107C  
 PTA +3.55T +2.62UDC +1.98FLC 99%R 4/2024  
 CHERRY CREST THATS NEAT  
 CAN 3E-91 11432171C  
 6-02 3 365 37621 3.9 1481 3.2 1190

MR DG-TM KING BAILEY-ET 99% RC 73508043  
 GTP1 +2342G  
 PTA +1202M +46F +23P 99%R 4/2024

**MORRILL REBURST 2834-RED-ET**  
**VG-89 VEVEV 3Y 840003011784282**

8th Gen EX, VG  
 [Maternal Sisters]  
 MORRILL RB RMISSY-RED-ET (full sister) 2E-94 7Y EEEEE  
 MORRILL S MISTRESS-RED (VG-88 4Y VE+VV)  
 4-07 365 30740 4.4 1350 3.3 1002

**11 Holstein MORRILL UNSTOPABULL 4239-ET 99% RC**

**#4239**

840003213240208

**BORN 06/18/2020**

*Same Family as Lot 1 / 2E-96 Ashlyn*

**MILKING 96 LBS Fresh 5/19/24**

**VG-85 V++VV 3Y**

*7th Gen EX, VG*

1-10 306 22390 4.2 951 3.2 726

2-10 329 27280 4.9 1326 3.3 911

MORRILL FARM DAIRY LLC  
 33 PENACOOK ST  
 PENACOOK, NH 03303  
 603/496-4820

**RIVERDOWN UNSTOPABULL-RED 99%**

GTP1 +1951G 11801450C  
 PTA -350M -22F -23P 99%R 4/2024  
 PTA -206NM -.03%F -.04%P 42%US  
 PTA +1.9PL 2.96SCS +1.2DPR 2.3%DCE  
 PTA +1.95T +1.95UDC +1.18FLC 99%R 4/2024

**ST-JACOB DESTRY ANYA-ET**

3E-94 EEEEE 9Y 71004337  
 2-00 365 27010 4.3 1162 3.2 871  
 3-05 365 27330 4.4 1189 3.4 920  
 5-08 365 28830 4.1 1195 3.2 933  
 7-02 365 33510 4.5 1502 3.3 1116  
 9-02 365 33530 3.9 1309 3.2 1080  
 LIFE 2479 186180 4.3 7994 3.4 6287  
 6th Gen EX, VG

DYMETHOLM MR APP AVALANCHE-TW 99% RC  
 GTP1 +1864G 11957107C  
 PTA +3.55T +2.62UDC +1.98FLC 99%R 4/2024  
 CHERRY CREST THATS NEAT  
 CAN 3E-91 11432171C  
 6-02 3 365 37621 3.9 1481 3.2 1190

SCIENTIFIC DESTRY-ET RC  
 GTP1 +1939G EX-92 EEVE 138122625  
 PTA +1.26T +1.28UDC -.15FLC 99%R 4/2024

**TRI-DAY ASHLYN-ET**  
**2E-96 7Y EEEEE GMD DOM 17181481**

2-05 357 29140 4.5 1322 3.6 1040  
 3-08 348 38570 4.3 1675 3.3 1256  
 4-09 365 43090 4.8 2079 3.3 1422  
 6-09 294 33330 4.7 1563 3.4 1120  
 Life 1374 144770 4.6 6665 3.4 4861  
 8th Gen EX, VG  
 Dam of 22 EX + 20 VG Offspring  
 All-Time All-American 4Y + All-Canadian 4Y 2001  
 All-American Sr 3Y 2000  
 People Choice All-American Cow 2001  
 Voted All-World by Holstein Int'l 2001

3rd Dam: Bendy-Brook Odyssey Favorite (2E-92 DOM)  
 6-01 2 337 22670 3.4 770 3.1 706  
 Nom. Jr. All-American Aged Cow 1995

4th Dam: Bendy-Brook Star Fonda (VG-86)  
 3-11 2 290 23390 3.5 826 3.1 724  
 Life 108500 3.4 3725 3.2 3430



**DAM**  
**ST-JACOB DESTRY ANYA-ET**

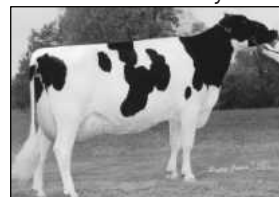

**2ND DAM**  
**TRI-DAY ASHLYN-ET**



# 12 Holstein MORRILL BELVE 4421-RED 99%

## #4421

840003249785931

**BORN 04/09/2022**

**MILKING 57 LBS Fresh 6/9/24**

MORRILL FARM DAIRY LLC  
33 PENACOOK ST  
PENACOOK, NH 03303  
603/496-4820

**AIJA BELIEVE-P-ET 99% RC PC**  
GTPI +2271G 13486161C  
PTA +268M +8F +3P 89%R 4/2024  
PTA +21NM -.01%F -.02%P 0%US  
PTA +1.3PL 2.80SCS -1.1DPR 3.1%DCE  
PTA +3.23T +2.58UDC +1.25FLC 83%R 4/2024

**MORRILL MAGIC3707-RED**  
VG-85 +++VV 4Y 840003143915564  
1-11 290 17810 3.5 624 3.1 551  
2-10 324 25300 3.6 914 3.1 780  
4-10 305 27950 3.4 952 3.0 836  
5-09 326 30240 3.4 1028 3.0 899  
5th Gen EX, VG

COOMBOONA ZIPIT MIRAND-IMP-ET H01993596AUS  
GTPI +2275G  
PTA +2.57T +2.26UDC +.35FLC 93%R 4/2024  
BRIGEEN CRUSH BELLA-ET  
CAN EX-91 840003147395096  
4-11 365 38488 3. 1457 3.5 1360

STJ-CW MAGICAL-RED  
GTPI +2227G 840003131608562  
PTA +.50T +.98UDC +.20FLC 89%R 4/2024

**MORRILL DURABLE 2819-RED**  
VG-86 6Y EVVVV 840003011784267  
2-00 2 365 23060 3.4 784 3.0 688  
3-02 3 365 30460 3.5 1059 2.9 897  
4-04 2 340 26780 3.2 851 2.8 755  
5-06 2 365 31300 3.5 1092 2.9 893  
6-09 2 296 28710 4.0 1139 2.8 797  
Life 1752 141400 3.5 4970 2.9 4066  
4th Gen EX, VG

3rd Dam: CHESTNUT-HYLL DURHAM MARLA (VG-86)  
4th Dam: CHESTNUT-HYLL DURHAM MARLA (VG-88)  
5th Dam: VG-87

[left] 5th Dam Lot 13  
AITKENBRAE STARBUCK ADA  
2E-94 EEEEE DOM

[right] 4th Dam Lot 13  
MS KINGSTEAD CHIEF ADEEN-ET  
2E-94 DOM



# 13 Holstein MORRILL SHOWTIME 4418 99%

## #4418

840003249785928

**BORN 03/30/2022**

*From 2E-94 Adeen Family*

**MILKING 70 LBS Fresh 3/15/24**

GP-82 +++++ 2Y

Potential 6 Gen EX

MORRILL FARM DAIRY LLC  
PENACOOK, NH 03303  
603/496-4820

**JACOBS SHOWTIME-ET 99% RC**  
GTPI +2433G 111576086  
PTA -43M +67F +30P 82%R 4/2024  
PTA +288NM +.25%F +.11%P100%US  
PTA -1.0PL 3.19SCS -3.6DPR 3.1%DCE  
PTA +2.57T +1.74UDC +1.48FLC 81%R 4/2024

**LUSK UNX ABILENE GOLD**  
VG-86 VVV+V 5Y 840003206965133  
2-11 365 27470 3.9 1080 3.2 880  
5th Gen EX

SANDY-VALLEY KR EXCALIBUR 99% 840003140616380  
GTPI +2707G  
PTA +2.47T +1.48UDC +1.56FLC 99%R 4/2024  
ERBACRES SNAPPLE SHAKIRA-ET 8403126918505  
2E-97 CAN MS EX-97 1\* VG-89 VEVVE USA  
4-11 365 35567 4.8 1711 3.7 1299  
2x WDE Supreme Champion - Regiment Apple Family  
[6Y+ WDE 2021, 2023]

CROTEAU LESPERRON UNIX-ET107567492C  
GTPI +2308G CAN EX-96  
PTA +2.15T +1.99UDC +.11FLC 99%R 4/2024

**BUTLERVIEW ABRIANA GOLD-ET**  
2E-90 6Y EEEVE 840003013473907  
2-02 3 259 15700 3.7 587 3.3 520  
3-05 2 302 23810 3.1 740 3.0 708  
5-06 2 305 23892 3.6 851 3.1 730  
6-06 2 365 31910 3.5 1103 3.0 944  
4th Gen EX

3rd Dam: BVK ATWOOD ABRIANNA-ET (EX-92 EEEVE)  
2-02 2 305 20740 4.0 822 3.1 651  
3-02 2 305 25170 5.0 1257 3.2 805  
Reserve All-American Jr 3Y 2013  
2nd WDE JR 3Y 2013  
[Notable Maternal Sisters]  
MD-Delight Storm Adeline-ET (VG-88 DOM)  
2-01 365 25340 4.6 1176 3.4 863  
Amlaird Lee Amy-ET (3E-92 EEEEE)  
Amlaird Lee Alice (EX-94)  
All-American Jr 2Y 2003  
MS Leduc Add E (EX-93 EX-MS)

4th Dam: Ms Kingstead Chief Adeen-ET (2E-94 DOM)  
3-05 310 30180 4.0 1209 3.6 1077  
24 EX offspring  
• Nom. All-American Jr 3Y + 4Y  
[3E-97 Maternal Sister]  
Shoremarr S Alicia  
8-11 365 38250 4.3 1650 3.3 1270

5th Dam: C Aitkenbrae Starbuck Ada (2E-94 EEEEE DOM)  
Res. All-Time All-American 3Y 2003

**14 Holstein MORRILL LENNY 4436 99% RC**

#4436

840003249785946

**BORN 07/07/2022****MILKING 50 LBS Fresh 6/2/24**MORRILL FARM DAIRY LLC  
33 PENACOOK ST  
PENACOOK, NH 03303  
603/496-4820**BRONHOM JORDY LENNY-RED 99%**  
PTPI +1711C 840003147298644  
PTA -957M -14F -24P 37%R 4/2024  
PTA -2.4PL 3.08SCS -3.5DPR 4.3%DCE  
PTA +2.56T +1.73UDC +2.18FLC 40%R 4/2024  
PTA -90FE -4.4FI 4.0%SCE**MORRILL FUSION-P 3969 RC**  
VG-85 VV++V 4Y 840003150629994  
2-01 306 25140 4.4 1094 3.3 827  
3-00 305 28770 4.1 1183 3.3 949  
4-00 365 32650 4.1 1337 3.2 1060CYCLE MCGUCCI JORDY-RED 840003131666411  
GTPI +1695C VG-87 +VVVV  
PTA +2.95T +2.22UDC +3.08FLC 99%R 4/2024  
**BRONHOM BRBWIRE IVANA-RED**  
2E-93 EEEEE 7Y 74185739  
3-04 365 27130 4.3 1180 3.5 961**JOLIBOIS FUSION-P-RED RC**  
GTPI +1839G 110157218C  
PTA +2.01T +2.17UDC +.73FLC 90%R 4/2024**MORRILL ARMANI 3144 RC**  
VG-85 +V++V 4Y 840003126075997  
1-09 3 271 13420 4.6 614 3.6 477  
2-07 2 328 25090 3.7 921 3.2 813  
3-08 3 287 28050 3.3 925 3.2 903  
4-07 3 365 35540 3.7 1323 3.3 1170  
5-09 3 273 21780 4.4 960 3.6 794  
LIFE 1613 128820 3.9 4971 3.3 4310**15 Holstein MORRILL LENNY 4440-RED 99%**

#4440

840003249785950

**BORN 07/25/2022****MILKING 72 LBS Fresh 6/3/24**MORRILL FARM DAIRY LLC  
33 PENACOOK ST  
PENACOOK, NH 03303  
603/496-4820**BRONHOM JORDY LENNY-RED 99%**  
PTPI +1711C 840003147298644  
PTA -957M -14F -24P 37%R 4/2024  
PTA -2.4PL 3.08SCS -3.5DPR 4.3%DCE  
PTA +2.56T +1.73UDC +2.18FLC 40%R 4/2024  
PTA -90FE -4.4FI 4.0%SCE**MORRILL BAILEY 3928 RC**  
GP-83 VVVG+ 6Y 840003150629953  
2-01 290 19920 4.6 926 3.3 661  
3-00 365 30100 4.5 1369 3.3 998  
4-03 317 28140 4.5 1269 3.3 930CYCLE MCGUCCI JORDY-RED 840003131666411  
GTPI +1695C VG-87 +VVVV  
PTA +2.95T +2.22UDC +3.08FLC 99%R 4/2024  
**BRONHOM BRBWIRE IVANA-RED**  
2E-93 EEEEE 7Y 74185739  
3-04 365 27130 4.3 1180 3.5 961**MR DG-TM KING BAILEY-ET 99% RC** 73508043  
GTPI +2342G  
PTA +1202M +46F +23P 99%R 4/2024**MORRILL APOLLO 3190-RED**  
GP-83 V+++V 3Y 840003126076043  
2-00 278 13860 4.1 575 3.3 459  
3-03 117 10210 3.2 330 2.9 292**16 Holstein MORRILL DOPPLER 4173 99%**

#4173

840003209609314

**BORN 12/17/2019****MILKING 104 LBS Fresh 4/17/24**

VG-87 VVVVV 3Y

2-00 333 21320 3.8 810 3.3 707  
3-00 365 29700 4.3 1288 3.4 1016MORRILL FARM DAIRY LLC  
603/496-4820**SCIENTIFIC DOPPLER 99% RC**  
GTPI +2282G 143754338  
PTA +883M +42F +27P 99%R 4/2024  
PTA +201NM +.03%F +.00%P 61%US  
PTA +.1PL 2.83SCS -5.5DPR 3.1%DCE  
PTA +2.29T +2.09UDC +1.13FLC 98%R 4/2024**MORRILL ABSTRACT 3816-TW**  
840003147449382

3rd Dam: COOMBS-HILL AMAZING HARLEY (VG-85)

**COOKIECUTTER HANG-TIME-ET** 840003013614200  
GTPI +2392G  
PTA +1.27T +1.92UDC -.34FLC 99%R 4/2024  
**SCIENTIFIC D CAMBRIA RAE-ET 99% RC**  
EX-90 EEEVE 73202492  
4-04 3 347 39880 4.4 1743 3.1 1235**KHW SILVER ABSTRACT-ET 99%**  
GTPI +2153G 840003128204853  
PTA +2.15T +1.98UDC +1.30FLC 94%R 4/2024**SCHULTZ MORRILL 2797**  
VG-85 VVV+V 5Y 172356718**17 Holstein MORRILL FITTERS CHOICE 4399 99%**

#4399

840003228225633

**BORN 02/12/2022****MILKING 70 LBS Fresh 6/10/24**MORRILL FARM DAIRY LLC  
33 PENACOOK ST  
PENACOOK, NH 03303  
603/496-4820**SIEMERS FITTERS CHOICE-ET 99%**  
GTPI +2370G 840003204593881  
PTA +422M +12F +20P 89%R 4/2024  
PTA +83NM -.01%F +.02%P100%US  
PTA +.7PL 2.92SCS -1.9DPR 2.8%DCE  
PTA +3.84T +3.00UDC +2.36FLC 87%R 4/2024**MORRILL DOPPLER 4191 99%**  
840003209609332**OH-RIVER-SYC CRUSHABULL-ET 99%**  
GTPI +2130G 840003135145001  
PTA +3.34T +2.74UDC +1.42FLC 99%R 4/2024  
**SIEMERS DOC HANAN 28618-ET 99%**  
840003144883130

1-11 3 264 24230 4.1 994 3.0 727

**SCIENTIFIC DOPPLER 99% RC**  
GTPI +2282G 143754338  
PTA +2.29T +2.09UDC +1.13FLC 98%R 4/2024**MORRILL MOGUL 3820-TW**  
840003147449386

# 18 Holstein MORRILL WARRIOR 4318-RED 99%

## #4318

840003228225552

**BORN 02/06/2021**

**MILKING 94 LBS** Fresh 5/3/24  
GP-83 V++++ 2Y

1-11 365 21000 4.1 851 3.4 705

MORRILL FARM DAIRY LLC  
PENACOOK, NH 03303-1708  
603/496-4820

**MR BLONDIN WARRIOR-RED-ET 99%**  
GTPI +1669G 840003139655530  
PTA -830M -26F -18P 99%R 4/2024  
PTA -632NM +.02%F +.03%P 80%US  
PTA -5.0PL 2.94SCS -2.2DPR 3.1%DCE  
PTA +2.78T +1.40UDC +1.18FLC 99%R 4/2024

**MORRILL METRO 3866**  
VG-86 VV++V 3Y 840003147449432  
2-00 284 14580 5.0 725 3.4 501  
3-00 316 23770 5.1 1209 3.5 831

3rd Dam: SEARS FARM MR SAM JUNE (N/C)  
2-01 365 21160 4.0 841 3.0 644  
3-03 342 21910 3.3 714 3.0 667  
4-04 365 28110 3.5 977 3.2 887

4th Dam: SEARS FARM JEANETTE (VG-86)

DYMENTHOLM MR APP AVALANCHE-TW RC 99%  
GTPI +1864G 11957107C  
PTA +3.55T +2.62UDC +1.98FLC 99%R 4/2024  
TRIPLECROWN-JW DOOR WISP-ET RC 99%  
CAN VG-85 840003128860372  
3-03 365 35587 4.0 1424 3.3 1178

EDG-PRISTINE METRO 55673-ET  
GTPI +2405G 840003010354420  
PTA +1.24T +1.30UDC +.27FLC 84%R 4/2024  
**MORRILL AFTERSHOCK 3224**  
840003128381138

1-11 285 14880 4.3 642 3.0 446  
2-10 158 11170 4.1 458 2.9 326

# 19 Holstein GRADE

## #155

GRADE

**BORN 06/01/2022**

**MILKING 74 LBS** Fresh 6/17/24

MORRILL FARM DAIRY LLC  
PENACOOK, NH 03303-1708  
603/496-4820

# 20 Holstein GOLD-BAR ADDICTION CONNIE RC PO

## #8882

840003150421789

**BORN 02/07/2018**

**MILKING** Fresh 7/4/24  
VG-86 VVV+V 5Y  
3rd Gen VG

2-10 251 10396 3.7 386 3.1 327  
3-10 344 18210 3.9 708 3.0 546  
5-00 195 12856 4.0 517 3.1 401  
6-00 344 18210 4.0 708 3.0 546

MICHAEL HOSKING  
169 KOHLER RD  
MIDDLETOWN, NY 10940  
845/386-1459

**MR ANSLY ADDICTION-P-RED-ET PC**  
GTPI +2069G EX-90 VEVE 72128091  
PTA -1777M -6F -13P 99%R 4/2024  
PTA +79NM +.24%F +.16%P 45%US  
PTA +2.8PL 2.65SCS +2.0DPR 2.8%DCE  
PTA +.71T +1.12UDC -.11FLC 99%R 4/2024

**GOLD-BAR ATWOOD CLEO**  
VG-86 VVVVV 3Y 72408480  
2-03 305 15960 4.1 658 2.9 469  
3-05 305 14100 4.3 610 3.2 446  
4-06 305 21100 3.6 763 2.8 588  
5-10 226 19070 3.9 747 2.5 482

3rd Dam: GOLD-BAR INTEGRITY CAMY (GP-82)  
[VG-87 Maternal Sister]  
Gold-Bar Mutan Olga-RED VG-MS

4th Dam: Gold-Bar Americana Camay (VG-85 +V++V)  
5-08 305 20300 3.6 722 2.8 567 572  
Life 157370 3.3 5251 2.9 4514

TIGER-LILY LADD P-RED-ET PC 69405976  
GTPI +2100G EX-91 EEVE  
PTA +1.27T +.87UDC +.30FLC 99%R 4/2024  
MS APPLES AINSLEY-ET RC  
EX-90 VEVEE 69822262  
2-04 277 19050 4.5 855 3.2 605

MAPLE-DOWNS-I G W ATWOOD-ET 8956379C  
GTPI +1904G EX-90 EE+V  
PTA +2.92T +1.87UDC +2.04FLC 99%R 4/2024

**GOLD-BAR FRAN OPPY**  
VG-85 V+VVV 3Y 68623916  
3-06 305 19070 3.7 707 2.8 542

# 21 Holstein GRADE

## #0199

840003150421789

**MILKING** Fresh 4/27/24

MARY KLECHA CONROE 607/237-4574

# 22 Holstein GRADE

## #1106

840003150421789

**MILKING** Fresh 4/20/24

MARY KLECHA CONROE 607/237-4574

# 23 Holstein GRADE

## #1138

840003150421789

**MILKING** Fresh 6/2/24

MARY KLECHA CONROE 607/237-4574





4th Dam Lot 24

STEWARTHAVEN T T FALLON RC 2E-94 EEEEE GMD DOM

3rd Dam: O-C-E-C Storm Fawn (EX-91)

[2E-92 Maternal Sister]

O-C-E-C FALLON OVALTOP-ET4

Life 176970 3.8 6761 3.1 1041

4th Dam: C STEWARTHAVEN T T FALLON (2E-94 EEEEE GMD DOM)

6-06 2 365 41807 5.3 2219 3.0 1255

Life 1747 133182 4.6 6121 3.3 4382

17 EX + 18 VG daughters

5th Dam: Ebydale S C Faith (VG-87 Can)

Life 2092 124300 3.5 4318

6th Dam: Tannery Hill Unique Forenda (VG-87 Can 3\* EX-92 MS)

Life 2772 150137 4.1 6163

7th Dam: VG-86 Can 2\*

8th Dam: EX Can 3\*

Life 133396 3.6 4832

HM All-Canadian 1974

9th Dam: VG Ivanhoe

## 24 Holstein MAPLE-DREAM HANDSOME FONDA 99%

#1132

840003247090208

BORN 12/28/2021

MILKING Fresh 5/21/24

MARY KLECHA CONROE  
122 KLECHA RD  
GREENE, NY 13778  
607/237-4574

SIEMERS DOC HANDSOME-ET 99%

GTPI +2650G 840003204593881

PTA +1080M +68F +44P 98%R 4/2024

PTA +477NM +.09%F +.04%P 55%US

PTA +.0PL 3.08SCS -3.3DPR 2.2%DCE

PTA +3.43T +2.43UDC +1.68FLC 97%R 4/2024

MAPLE-DREAM MCCUTCHEN FABY 99%

840003211412318

WOODCREST KING DOC 99%

840003132417775

GTPI +2789G

EX-90 EEEV GM

PTA +3.15T +2.07UDC +1.90FLC 99%R 4/2024

SIEMERS MONTEREY HANAN-ET 99%

VG-85 +VVVV

840003131528231

2-00 3 156 12470 4.1 517 3.2 393

DE-SU BKM MCCUTCHEN 1174-ET 99%

69990138

GTPI +2183G

EX-93 EEEE GM

PTA +2.11T +1.32UDC +.90FLC 99%R 4/2024

MAPLE-DREAM ATWOOD FERN-ET

2E-91 EEEVE 9Y

840003131138313

4-06 365 24910 3.9 965 3.2 785

5-11 309 25830 3.4 872 2.9 754

6-10 328 24920 3.9 984 2.9 728

8-00 365 26510 3.5 928 3.0 798

LIFE 1427 104090 3.7 3810 3.0 3129

8th Gen EX, VG

## 25 Holstein MAPLE-DREAM CELIN FIONA-RED 99%

#1114

840003247090190

BORN 11/16/2021

MILKING Fresh 6/6/24

MARY KLECHA CONROE  
122 KLECHA RD  
GREENE, NY 13778  
607/237-4574

MAPLE-DREAM DBAK CELINE-RED 99%

PTPI +1738 840003201026161

PTA -770M -33F -11P 39%R 4/2024

PTA +.1PL 3.08SCS -1.0DPR 3.2%DCE

PTA +1.08T +.57UDC +.45FLC 39%R 4/2024

PTA -79FE -1.7FI 3.1%SCE

MAPLE-DREAM PAT FLAIR-RED 99%

840003201026197

MR D APPLE DIAMONDBACK RC 99%

GTPI +1880G

EX-93 EEEE

840003013721049

PTA +2.52T +1.91UDC +1.42FLC 99%R 4/2024

MAPLE-DREAM ALANDO CHER RC

2E-93 EEEEE 11Y

840003131528231

11-01 365 25430 4.2 1058 3.3 834

LIFE 3094 206270 3.4 7096 3.3 6730

COYNE-FARMS SYMPATI PAT-RED 99%

840003012178104

GTPI +2515C

PTA +893M +39F +39P 99%R 4/2024

MAPLE-DREAM ARMANI RUDY RC

840003135385591

## 26 Holstein MAPLE-DREAM CELINE 1152-RED 99%

#1152

840003247090228

BORN 04/18/2022

MILKING Fresh 6/7/24

MARY KLECHA CONROE  
122 KLECHA RD  
GREENE, NY 13778  
607/237-4574

MAPLE-DREAM DBAK CELINE-RED 99%

PTPI +1738 840003201026161

PTA -770M -33F -11P 39%R 4/2024

PTA +.1PL 3.08SCS -1.0DPR 3.2%DCE

PTA +1.08T +.57UDC +.45FLC 39%R 4/2024

PTA -79FE -1.7FI 3.1%SCE

MAPLE-DREAM LOYALP ILSA-RED 99%

GP-82 ++G+ 3Y 840003211412310

2-10 365 26120 3.8 990 3.1 804

MR D APPLE DIAMONDBACK RC 99%

GTPI +1880G

EX-93 EEEE

840003013721049

PTA +2.52T +1.91UDC +1.42FLC 99%R 4/2024

MAPLE-DREAM ALANDO CHER RC

2E-93 EEEEE 11Y

840003131528231

11-01 365 25430 4.2 1058 3.3 834

LIFE 3094 206270 3.4 7096 3.3 6730

ZIMMERVIEW WONKA LOYOLA-P 99% RC

GTPI +2145G

73926711

PTA +1448M +25F +33P 99%R 4/2024

MAPLE-DREAM BERT IVORY-RED

840003135385620

2-10 234 14960 3.7 559 3.1 461

**Lots 27,28**

LOT 27 3rd Dam: Maple-Dream Bridget-Red-ET (VG-87)  
 LOT 28 3rd Dam: Maple-Dream RL Bessy-Red (EX-90)  
 4th Dam: Maple-Dream Rub Blossom-Red (2E-93 9Y EEEVE)  
 6-09 2 365 39500 3.6 1424 3.1 1220  
 5-06 2 365 31280 4.1 1297 3.3 1020  
 Life 2501 199840 3.6 7210 3.2 6366  
 5th Dam: MAPLEDREAM LINJET BESS RC (VG-88 EVEGE)  
 6th Dam: Maple-Dream Instig Bess-Red (EX-90 VEEEEE)  
 3-11 365 30320 2.9 870 3.1  
 Life 126990 3.4 4359 3.3 4148  
 7th Dam: Finest-Kind C A R Beth-Red-ET (EX-90)  
 8th Dam: Ziems Threat Becky-Red (EX-92)  
 9th Dam: Ziems Silver Belle (GP-84)  
 10th Dam: Ziems Silver Bootie (VG-85 DOM)  
 11th Dam: Ziems Lakefield Boots (VG-87)



**4th Dam Lots 27,28**  
 MAPLE-DREAM RUB BLOSSOM-RED (2E-93 9Y EEEVE)

**27 Holstein MAPLE-DREAM SELECT BECCY 99%**

**#1096** 840003225321948

**BORN 10/03/2021**  
 Lot 28 Same Family

**MILKING Fresh 4/12/24**

MARY KLECHA CONROE  
 122 KLECHA RD  
 GREENE, NY 13778  
 607/237-4574

**AVANT-GARDE UNIX SELECT-ET 99%**  
 GTPI +2178G 840003149135073  
 PTA -946M +26F -13P 99%R 4/2024  
 PTA -40NM +.23%F +.06%P 83%US  
 PTA -.2PL 2.67SCS -.3DPR 2.1%DCE  
 PTA +2.37T +1.79UDC +.31FLC 99%R 4/2024

**MAPLE-DREAM UNSTOP BECCA 99% RC**  
 840003201026249

CROTEAU LESPERRON UNIX-ET 107567492C  
 GTPI +2308G EX-96  
 PTA +2.15T +1.99UDC +.11FLC 99%R 4/2024  
 WALNUTLAWN MCCUTCHEN SUMMER-ET 99%  
 2E-95 EEEVE 11120480C  
 7-02 365 37010 4.7 1735 3.3 1215  
 RIVERDOWN UNSTOPABULL-RED 99% 11801450C  
 GTPI +1951G  
 PTA +1.95T +1.95UDC +1.18FLC 99%R 4/2024  
**MAPLE-DREAM DEFIANT BECKY RC**  
 VG-86 VVV+V 4Y 840003145237684  
 2-02 341 14940 3.1 461 3.3 493  
 3-04 365 24550 4.1 1009 3.5 859  
 7th Gen EX, VG

**28 Holstein MAPLE-DREAM JORDY BLESS 99% RC**

**#1107** 840003247090183

**BORN 10/17/2021**  
 Lot 27 Same Family

**MILKING Fresh 6/7/24**

MARY KLECHA CONROE  
 122 KLECHA RD  
 GREENE, NY 13778  
 607/237-4574

**CYCLE MCGUCCI JORDY-RED 99%**  
 GTPI +1695C VG-87 +VVVV 840003131666411  
 PTA -878M -17F -37P 99%R 4/2024  
 PTA -506NM +.06%F -.04%P 44%US  
 PTA -2.2PL 3.01SCS -3.8DPR 3.5%DCE  
 PTA +2.95T +2.22UDC +3.08FLC 99%R 4/2024

**MAPLE-DREAM AMMO-P BETTY 99%**  
 VG-86 VVV+V 4Y 840003211412324  
 2-02 365 21730 4.1 883 3.3 707  
 3-05 365 31950 3.6 1139 3.3 1064

MR APPLES MCGUCCI-ET 72353438  
 GTPI +2070G  
 PTA +2.70T +1.95UDC +2.84FLC 94%R 4/2024  
 BRYERSQUART GCHIP JAIL-P-ET RC PO  
 EX-90 EVVVE 71402418  
 1-11 3 341 31580 3.9 1233 2.9 925  
 MR LEANINGHOUSE AMMO-P-ET 99% PC RC 74146951  
 GTPI +1772G  
 PTA +2.36T +1.95UDC +1.12FLC 99%R 4/2024  
**MAPLE-DREAM ACME BESS-TW RC**  
 EX-90 VEE+E 6Y 72664836  
 5-00 346 29630 3.7 1109 2.9 866  
 6-04 365 26250 3.7 983 3.2 833  
 7th Gen EX, VG

**29 Holstein MAPLE-DREAM BEEMER EDITH 99%**

**#1067** 840003225321919

**BORN 07/04/2021**

**MILKING Fresh 4/1/24**

MARY KLECHA CONROE  
 122 KLECHA RD  
 GREENE, NY 13778  
 607/237-4574

**POL BUTTE MC BEEMER-ET 99%**  
 GTPI +1717G EX-92 EEEE 7525863C  
 PTA -3M -4F -5P 99%R 4/2024  
 PTA -437NM -.01%F -.02%P 44%US  
 PTA -4.4PL 3.25SCS -5.0DPR 2.9%DCE  
 PTA +2.28T +1.45UDC +.78FLC 99%R 4/2024

**MAPLE-DREAM LAVANGUARD EDNA**  
 VG-88 VEVVV 7Y 73802028  
 4-00 324 20240 4.1 828 3.2 655  
 4-11 365 22320 4.7 1049 3.4 754  
 6-01 365 27280 5.3 1454 3.3 895  
 7-06 255 17130 5.0 852 3.3 559

DE-SU BKM MCCUTCHEN 1174-ET 99% 69990138  
 GTPI +2183G EX-93 EEEE GM  
 PTA +2.11T +1.32UDC +.90FLC 99%R 4/2024  
 BUTZ-BUTLER GOLD BANNER-ET  
 CAN VG-88 8\* 140145517  
 2-06 365 33417 4.2 1409 3.1 1049  
 COMESTAR LAVANGUARD-ET 103974966C  
 GTPI +1752G CAN GP-83  
 PTA +1.42T +.33UDC +.43FLC 98%R 4/2024  
**MAPLE-DREAM REALITY EBBY RC**  
 70285189

# 30 Holstein MAPLE-DREAM HANCOCK SOLIE 99%

#975

840003211412380

**BORN 06/04/2020**

**MILKING Fresh 5/10/24**

VG-85 VV+++ 3Y  
Potential 3rd Gen EX

2-10 345 25970 3.0 787 3.0 767

MARY KLECHA CONROE  
122 KLECHA RD  
GREENE, NY 13778  
607/237-4574

**SIEMERS DOC HANCOCK 99%**  
GTPI +2737G 840003144882821  
PTA +1146M +49F +39P 99%R 4/2024  
PTA +528NM +.02%F +.01%P 96%US  
PTA +3.0PL 2.82SCS -2.2DPR 2.1%DCE  
PTA +3.62T +3.38UDC +2.51FLC 99%R 4/2024

**MAPLE-DREAM SANCHEZ SAL**  
2E-90 EEEVE 9Y 69718227

3-06	365	26240	3.2	844	3.0	798
4-11	365	32670	3.1	1028	3.1	1015
6-03	365	39480	3.4	1359	2.8	1113
7-07	317	22280	3.2	709	3.1	682
8-08	365	30850	3.4	1036	2.7	830
LIFE	2090	167600	3.3	5584	3.0	4984

WOODCREST KING DOC 99% 840003132417775  
GTPI +2789G EX-90 EEEV GM  
PTA +3.15T +2.07UDC +1.90FLC 99%R 4/2024  
SIEMERS MONTEREY HANAN-ET 99%  
VG-85 +VVVV 840003131528231  
2-00 3 156 12470 4.1 517 3.2 393

GEN-MARK STMATIC SANCHEZ 134422312  
GTPI +1579G EX-94 EEEE  
PTA +1.16T +1.14UDC +.80FLC 99%R 4/2024

**MAPLE-DREAM TALENT SOLLY**  
2E-94 EEEEE 9Y 62743212

2-01	365	24810	3.3	808	3.2	797
3-04	343	30740	3.3	1019	3.0	914
4-05	365	31450	3.1	975	3.0	943
6-00	365	41290	3.7	1510	2.7	1109
7-02	365	38270	4.0	1527	2.9	1091
8-04	365	41900	3.3	1389	2.9	1195
LIFE	2774	244820	3.6	8734	3.0	7232



**Dam Lot 31**

T-TRIPLE-T-ENT PRTY GIRL-ET EX-92 EEEVE  
6th Gen Excellent



**2nd Dam Lot 31**

BLONDIN GOLDWYN SUBLIMINAL-ETS 4E-97 EEEEE 12Y  
Global Cow Winner for 2022 [Holstein Int'l]

# 31 Holstein WOODMANSEES USTP SUBLIME-ET 99% RC

#559

840003127012261

**BORN 12/02/2020**  
From Star of the Breed 2021  
Global Cow of the Year 022

**MILKING Fresh 6/1/24**

GP-81 ++GG+ 2Y

2-06 287 17743 4.1 728 3.3 577

**Lot 31-1/2 PENDING**

**BORN 06/01/2024**

SIRE  
SIEMERS DOC HANCOCK 3144882821

FANTASY-FOUND HOLSTEINS  
NEW BERLIN, NY  
607/972-1771

**RIVERDOWN UNSTOPABULL-RED 99%**  
GTPI +1951G 11801450C  
PTA -350M -22F -23P 99%R 4/2024  
PTA -206NM -.03%F -.04%P 42%US  
PTA +1.9PL 2.96SCS +1.2DPR 2.3%DCE  
PTA +1.95T +1.95UDC +1.18FLC 99%R 4/2024

**BUDJON-VAIL HP DRM STYLE-ET 99%**  
2E-94 EEEEE 7Y 840003133191570

2-04	352	23760	4.3	1032	3.3	774
3-07	365	29540	4.8	1431	3.3	983
5-04	365	38840	4.2	1619	3.4	1332
LIFE	1348	106530	4.5	4794	3.4	3674

5th Sr 2Y Northeast Fall Nat'l 2019  
[EX-94 Maternal Sisters]  
Budjon-Vail Atw Stylish-ET  
Budjon-Vail Sebisucit-Tw-ET EX-94

DYMENTHOLM MR APP AVALANCHE-TW RC 99%  
GTPI +1864G 11957107C  
PTA +3.55T +2.62UDC +1.98FLC 99%R 4/2024  
CHERRY CREST THATS NEAT  
CAN 3E-91 11432171C  
6-02 3 365 37621 3.9 1481 3.2 1190

VAL-BISSON DOORMAN-ET 99% 107281711C  
GTPI +2129G CAN EX-90  
PTA +2.44T +1.54UDC +.64FLC 99%R 4/2024

**BLONDIN GOLDWYN SUBLIMINAL-ETS**  
4E-97 EEEEE 12Y 105900692C

2-02	339	23087	4.2	963	3.3	765
4-10	324	31040	4.3	1340	3.1	967
5-11	365	38200	3.8	1447	3.1	1188
7-01	316	36090	3.7	1342	3.1	1133
8-00	365	40670	3.7	1488	3.3	1356
10-00	365	44010	4.2	1841	3.0	1308
11-01	365	44740	4.3	1921	3.1	1366
LIFE	3067	310707	4.0	12360	3.2	9869

Global Cow Winner for 2022 [Holstein Int'l]  
Grand Champion Midwest Spring Show 2021  
2x Res All-American Life Production Cow (2021, 2020)  
All-American 150,000 lb. Cow 2017  
All-Canadian Mature Cow 2016  
Supreme Champion WDE Junior Show 2015  
Reserve All-Canadian Jr 3Y 2012

5th Dam: Blondin Skychief Supra (3E-93 CAN 34\*)  
9-04 365 42758 4.1 1733 3.1 1305  
Canadian Cow of the Year 2009

6th Dam: Blondin Starbuck Superlass VG-87-9Y-CAN 17\*  
11-9 365 36180 4.1 1479 3.1 1131

7th Dam: Diamond Hill Warden Lass (VG-87 CAN)

8th Dam: Diamond Hill Tempo Misty VG-85-3Y-CAN 2\*

9th Dam: Diamond Hill Poplar B VG-85-4Y-CAN

10th Dam: Brought Lea Popular EX-CAN 2\*

3rd Dam: Blondin R Marker Sublime (Can EX-93 21\*)  
10-8 365 35789 4.7 1693 3.1 1111  
2nd 4Y Three Rivers 2006

4th Dam: Blondin James Supra-ET (Can EX-90 9\*)  
4-08 365 33691 4.8 1631 3.6 1206  
Reserve All-Canadian 4Y 2004





**2nd Dam Lot 32**  
**T-TRIPLE-T-I DURHAM POPPI**  
**(2E-95 EEEEE)**

**Dam Lot 32**  
**T-TRIPLE-T-ENT PRTY GIRL-ET EX-92 EEVVE**  
 6th Gen Excellent

4th Dam: T-Triple-T Dundee Paige  
 (3E-96 EEEEE)  
 7-09 365 33420 4.6 1551 3.2 1080  
 Life 145510 4.5 6620 3.4 4974  
 2x Nom. All-Am [Aged, 125,000 lb]  
 2011, 2013

5th Dam: T-Triple-T Linjet Phoebe-ET  
 (2E-91 VE+VE)  
 Life 132560 3.9 5193 3.1 4054

6th Dam: Hesters Mark Prudence  
 (4E-95 GMD DOM)  
 7-06 3 365 49771 3.8 1885 2.8 1396  
 Life 3183 301342 3.4 10318 3.1 9290  
 1st 120,000 lb Mid-E Spring Nat'l 1996  
 1st 125,000 lb Mid-E Fall Nat'l 1997

7th Dam: Chel-Brook Chairman Peach  
 (VG-87 DOM)  
 4-07 305 25790 874 2.9 744

**32 Holstein DURKACRES HELIX PICKLE-ET 99%**

840003228296665

**BORN 05/05/2021**

**MILKING Fresh 5/14/24**

**VG-85 V+VVV 2Y**

*Potential 7th Gen EX*

2-01 306 18760 3.9 724 3.2 592

KENNEDY + ANTHONY LIDDLE  
 58 TRIPP RD  
 ARGYLE, NY 12809  
 724/877-5154

**AOT SILVER HELIX-ET**

GTPI +2724G VG-86 VVV+ GM 840003131083927  
 PTA +1926M +117F +66P 99%R 4/2024  
 PTA +721NM +.14%F +.02%P 65%US  
 PTA -.2PL 3.03SCS -2.7DPR 2.2%DCE  
 PTA +1.06T +.83UDC -.29FCL 99%R 4/2024

**T-TRIPLE-T-ENT PRTY GIRL-ET 99%**

EX-92 EEVVE 5Y 840003127699380  
 1-09 305 24100 3.7 896 3.4 814  
 3-02 71 9978 4.8 482 3.1 306 Inc  
 6th Gen Excellent  
 [EX-90 Maternal Sister] Triple-T Entourage Party

SEAGULL-BAY SILVER-ET 72156794 GM  
 GTPI +2487G  
 PTA +698M +70F +33P 99%R 4/2024  
 COOKIECUTTER SSIRE HAS-ET  
 VG-88 EE++E DOM 840003012489198  
 3-11 3 365 43860 4.0 1747 3.2 1402

VAL-BISSON DOORMAN-ET 99% 107281711C  
 GTPI +2129G CAN EX-90  
 PTA +2.44T +1.54UDC +.64FCL 99%R 4/2024

**T-TRIPLE-T-I DURHAM POPPI**  
**2E-95 EEEEE 7Y 11031671**

1-11 349 20560 3.9 798 3.2 655  
 3-01 365 26880 3.9 1055 3.1 833  
 4-03 345 28670 5.1 1459 3.2 919  
 5-03 365 34610 4.9 1693 3.1 1067  
 6-09 365 48460 4.7 2288 2.9 1418  
 LIFE 2020 177650 4.6 8118 3.1 5500  
 Supreme Champion [Aged] OH Spring Show 2017  
 Nominated All-American 5Y 2015  
 Grand Champion [4Y Mid-E Summer National 2015  
 5th 4Y WDE Show 2014

3rd Dam: T-Triple-T Gold Prize (2E-94 EEEEE)

4-01 365 30330 4.3 1311 3.4 1033

Life 116090 4.4 5063 3.4 3905

Nom All-American 5Y 2013

All-American 4Y 2012 [1st 4Y Udder WDE]

Unanimous All-Am Winter Yrlg 2009 / All-Can Wtr Yrlg

Junior Champion [Winter Yrlg] RAWF+WDE 2009

[3rd Dam Full Sister]

T-Triple-T Platinum-ET (EX-92 EEVVE)

Star of the Breed 2018

**33 Holstein HOBBY-ACRES PUSHOUTOFBOUNDS**

840003210153154

**BORN 07/07/2020**

**MILKING Fresh 4/21/24**

**EX-91 VEVVE 3Y**

*1st Summer Jr 2Y 2022*

*7th Gen EX, VG*

1-07 365 22580 4.0 899 3.2 733

2-08 339 23710 3.9 935 3.2 770

HAILEE LIDDLE / BRIANNE REID / NOAH REID  
 ARGYLE, NY 12809  
 315/459-3321

**AOT SILVER HELIX-ET**

GTPI +2724G VG-86 VVV+ GM 840003131083927  
 PTA +1926M +117F +66P 99%R 4/2024  
 PTA +721NM +.14%F +.02%P 65%US  
 PTA -.2PL 3.03SCS -2.7DPR 2.2%DCE  
 PTA +1.06T +.83UDC -.29FCL 99%R 4/2024

**HOBBY-ACRES GLDWYN PRIZE-ET**

VG-87 VVVVV 3Y 840003127699380  
 3-00 305 17940 3.5 633 3.3 593  
 4-00 270 18030 4.3 782 3.2 580  
 6th Gen EX, VG

SEAGULL-BAY SILVER-ET 72156794 GM  
 GTPI +2487G  
 PTA +698M +70F +33P 99%R 4/2024  
 COOKIECUTTER SSIRE HAS-ET  
 VG-88 EE++E DOM 840003012489198  
 3-11 3 365 43860 4.0 1747 3.2 1402

BRAEDALE GOLDWYN 10705608C  
 GTPI +1885G CAN GP-84 GM  
 PTA +1.05T +.62UDC +.79FCL 99%R 4/2024

**COWTOWN DURHAM PEWVEY**  
**3E-94 EEEEE 10Y 140205330**

2-03 258 12110 3.8 460 3.4 411  
 3-04 305 18980 5.4 1019 4.5 854  
 4-11 234 12790 3.8 488 3.0 389  
 6-00 305 25020 3.7 915 3.4 853  
 7-07 305 27780 3.7 1020 3.1 861  
 9-11 305 23290 3.7 859 3.3 771  
 Life 2284 150530 3.9 5879 3.5 5322  
 5th Gen Excellent

3rd Dam: WOODMANSEES LJET PEWTER-ET (2E-93 EEEEE)

4-06 365 31040 5.0 1539 3.5 1076

4th Dam: LYLEHAVEN-W BC PETRA-ET (EX-92 EEEEE)

5-04 305 30310 4.5 1350 2.8 861

Life 1616 127830 4.1 5216 3.1 3945

[EX-91 Maternal Sister] Wilcoxview Broker Petrie-ET

3-03 365 34210 4.3 1474 3.1 1071

5th Dam: Lylehaven Star Philly-ET (EX-91 EEEEE DOM)

3-04 365 33740 3.7 1251 3.3 1102

6th Dam: El-Dor Saber Pansy (3E-95 EEEEE GMD-DOM)

3-03 365 37200 4.1 1352 3.2 1175

3X Nom. All-American

7th Dam: El-Dor Bell Pecan GP-82 DOM

Life 119470 3.1 3762

8th Dam: El-Dor Jet Stream Peaches (EX-90)

9th Dam: El-Dor Gay Paula (2E-90 EX-MS)

10th Dam: El-Dor Complete Pansy (VG-87)

11th Dam: El-Dor Monitor Phoebe (VG-86)



3rd Dam: SCIENTIFIC RUBIRAE SOCKS-ET RC  
3E-93 VEEEE DOM

4th Dam: Scientific Jubilant Rae-ET RC  
(EX-90 EEEVV DOM)

5-11 365 38880 4.1 1608 3.6 1403  
Life 117590 4.0 4707 3.6 4242  
8 EX + 3 VG Daughters

5th Dam: C Hanoverhill Tony Rae  
(3E-96 GMD DOM 5\*)

6-11 365 40220 4.1 1661 3.3 1331  
HM All-American Jr 2Y  
Nom All-American 5Y 1991

6th Dam: C Hanoverhill TT Roxette-ET  
(2E-94 GMD)

10-0 3 365 35040 4.3 1519 3.0 1063

7th Dam: Mil-R-Mor Roxette  
EX-90 GMD DOM  
21 EX Progeny

8th Dam: C Glenridge Citation Roxy  
(4E-97 GMD)

Life 3620 209784 4.5 9471  
Queen of the Breed I + II  
Over 300 EX descendants

9th Dam: EX-90 GMD  
Life 218636 3.9 8581

10th Dam: VG-85  
Life 249500

**3rd Dam Lot 34**

SCIENTIFIC RUBIRAE SOCKS-ET RC 3E-93 VEEEE DOM  
5-08 365 43050 4.0 1809 3.1 1333

**34 Holstein GROESLON ARSTOVRT REGAN-RED 99%**

**#492**

840003200653863

**BORN 10/05/2021**

From 4E-97 Roxy Family

**MILKING Fresh 3/5/24**

Potential 10th Gen EX

JOHN ROBERTS  
REMSEN, NY

**LUCK-E ARISTOCRAT-RED 99%**

GTPI +1823G GP-82 ++F++ 840003141305454  
PTA -688M +10F -14P 98%R 4/2024  
PTA -437NM +.13%F +.03%P100%US  
PTA -5.7PL 2.95SCS -3.5DPR 1.7%DCE  
PTA +2.49T +1.49UDC +1.57FLC 97%R 4/2024

**LIDDLEHOLME RAFIKI-RED-ET 99%**

2E-92 EEEEE 9Y 73736251  
2-01 305 12970 3.8 496 2.7 351  
3-03 305 19830 3.7 732 4.1 807  
4-09 266 18990 3.9 736 2.8 540  
5-08 288 8510 4.2 769 2.9 542  
6-07 338 18890 4.2 799 3.0 572  
8-11 145 12610 4.4 556 2.7 343  
LIFE 1975 121410 3.9 4693 2.9 3510  
9th Gen Excellent

MR LEANINGHOUSE AMMO-P-ET 99% PC RC 74146951  
GTPI +1772G

PTA +2.36T +1.95UDC +1.12FLC 99%R 4/2024

LUCK-E MCGUCCI AFRO-RED-ET  
2E-94 EEEEE 73278355

4-07 365 36630 5.6 2055 3.5 1273

MORSAN FRONTRUNNER-ET RC 7472411C  
GTPI +1528G CAN GP-83

PTA -.59T -.84UDC -.90FLC 97%R 4/2024

**GALESTONE AVA RAE-RED-ET**

EX-91 VEVEE 7Y 138004811

2-03 2 365 21580 3.6 772 2.9 623

3-09 2 329 24680 3.8 949 2.8 694

4-11 2 327 23210 3.6 839 2.7 637

6-01 2 208 19510 3.6 710 2.6 513

7-01 3 109 12610 2.9 365 2.2 276

Life 1454 105870 3.6 3800 2.7 2881

3 EX Maternal Sisters

8th Gen Excellent

**35 Holstein MALE RIDGEDALE EMIGH-TW 99% RC**

**#662**

840003247013502

**BORN 08/19/2022**

From 3E-95 Estelled Family

**SERVICE AGE BULL**

PTPI +1756

FRED BROUILLETTE  
ORISKANY FALLS, NY

**RIDGEDALE FELIX 99%**

GTPI +1823G GP-82 ++F++ 840003141305454  
PTA -688M +10F -14P 98%R 4/2024  
PTA -437NM +.13%F +.03%P100%US  
PTA -5.7PL 2.95SCS -3.5DPR 1.7%DCE  
PTA +2.49T +1.49UDC +1.57FLC 97%R 4/2024

**RIDGEDALE EMINEM-RED 99%**

840003211441056  
2-08 117 8520 3.4 289 2.8 237

MR D APPLE DIAMONDBACK RC 99%

GTPI +1880G EX-93 EEEE 840003013721049

PTA +2.52T +1.91UDC +1.42FLC 99%R 4/2024

RIDGEDALE FANTABULOUS  
3E-94 EEEEE 142525560

6-06 3 365 27960 4.6 1291 3.0 848

LIFE 2526 172880 4.5 7799 3.1 5360

CYCLE MCGUCCI JORDY-RED 840003131666411

GTPI +1695C VG-87 +VVVV

PTA +2.95T +2.22UDC +3.08FLC 99%R 4/2024

**RIDGEDALE WINHAM EVA RC**

VG-87 VVEVV 4Y 840003139044609

2-08 3 363 25830 4.4 1125 3.2 828

3-10 3 365 27440 4.3 1168 3.1 847

11th Gen EX, VG

3rd Dam: RIDGEDALE EOLPE-RED (EX-93)

4th Dam: RIDGEDALE ELEANOR-RED (EX-91)

5th Dam: RIDGEDALE EXQUISITE (EX-91)

6th Dam: RIDGEDALE EPPIE II-ET (EX-94)  
Life 1851 137060 3.4 4653 3.1 4197

7th Dam: Ridgedale Estelle-ET (3E-95 EX-MS)  
Life 2635 194340 3.7 7281 2.8 5459  
8 EX + 8 VG

8th Dam: Ridgedale Fond Example (3E-95 EEEEE)  
Life 2384 185450 3.7 6854 3.1 5829

9th Dam: Ridgedale Quality Extra (EX-90)  
Life 2160 130730 3.4 4477 3.0 3141

10th Dam: Ridgedale SS Emmy (VG-87)  
Life 1692 104140 3.4 3494 3.2 699

11th Dam: 2E-90  
Life 2592 124090 4.3 5328

12th Dam: VG  
7-08 2 305 16329 4.4 723

13th Dam: GP-82

14th Dam: VG-86

15th Dam: EX



**3rd Dam Lot 36**

**DUBEAU DUNDEE HEZBOLLAH (EX-92 EEEEE)**  
 99 offspring scored [US + Canada 28 EX, 56 VG]



**2nd Dam Lot 37**

**OAKFIELD LINJET RACY-ET (3E-93 9Y EEEVE)**  
 14th Gen EX

**36 Holstein HOBBY-ACRES CRUSH HELEN 99%**

**#697**

840003230488069

**BORN 02/24/2022**  
 From Hezbollah - Dam of Heztry

**MILKING Fresh 7/5/24**  
 Potential 6th Gen EX, VG

FANTASY-FOUND  
 NEW BERLIN, NY  
 607/972-1771

**OCD MYSTIC CRUSH-ET 99%**  
 GTPI +2464G 840003201859654  
 PTA +672M +33F +22P 96%R 4/2024  
 PTA +290NM +.03%F +.00%P 51%US  
 PTA +1.0PL 2.94SCS -1.3DPR 2.3%DCE  
 PTA +2.96T +2.93UDC +1.02FLC 92%R 4/2024

OH-RIVER-SYC CRUSHABULL-ET 99%  
 GTPI +2130G 840003135145001  
 PTA +3.34T +2.74UDC +1.42FLC 99%R 4/2024

OCD DELTA MISSY 4212-ET 840003127421836  
 2E-94 EEEVE  
 4-04 3 365 36340 3.8 1378 3.3 1213

**HOBBY-ACRES WND BK HELGA-ET**  
 VG-86 EEE++ 7Y 840003126284094  
 5-06 305 23070 3.1 756 3.1 705  
 5th Gen EX, VG

GILLETTE WINDBROOK-ETS 7816429C  
 GTPI +2015G CAN EX-97  
 PTA +1.63T +.76UDC +1.55FLC 99%R 4/2024

**ST-JACOB GLDWYN HELEN-ETS**  
 2E-91 EEEVE 6Y 70074464  
 3-05 305 22870 4.0 908 3.2 726  
 4-07 305 26640 3.9 1029 3.1 838  
 6-01 305 25100 3.8 960 3.1 773  
 7-02 305 24690 4.1 1011 3.0 750

3rd Dam: DUBEAU DUNDEE HEZBOLLAH (EX-92 EEEEE)  
 4-03 2 365 42050 4.4 1859 3.1 1299  
 Dam of St-Jacobs Destry Heztry \*RC  
 3rd Gen EX, VG  
 Reserve All-American 4Y 2011  
 All-American and All-Canadian Sr 2Y 2009  
 99 offspring scored [US + Canada 28 EX, 56 VG]

4th Dam: Dubeau Lyne La Trent Huit B (Can EX-90 6\*)  
 Life 5 lact 145113 4.4 6404 3.6 5185

5th Dam: DUBEAU JY ANTOINETTE (Can VG-87 1\*)  
 4-03 321 29111 3.9 1148 3.3 956  
 Life 9 Lact 233712 4.1 9579 3.5 8157

**37 Holstein CARPSDALE-J ADD ROBERTA RC**

840003239751184

**BORN 09/13/2021**  
 From 4E-96 Rapture Family

**MILKING Fresh 5/21/24**  
 GP-83 VV+++ 2Y  
 1-08 306 14089 4.3 605 3.3 467

FANTASY-FOUND  
 NEW BERLIN, NY

**MR ANSLY ADDICTION-P-RED-ET PC**  
 GTPI +2069G EX-90 VEVE 72128091  
 PTA -1777M -6F -13P 99%R 4/2024  
 PTA +79NM +.24%F +.16%P 45%US  
 PTA +2.8PL 2.65SCS +2.0DPR 2.8%DCE  
 PTA +.71T +1.12UDC -.11FLC 99%R 4/2024

TIGER-LILY LADD P-RED-ET PC 69405976  
 GTPI +2100C EX-91 EEVE  
 PTA +1.27T +.87UDC +.30FLC 99%R 4/2024

MS APPLES AINSLEY-ET RC  
 EX-90 VEEVE 69822262  
 2-04 277 19050 4.5 855 3.2 605

**CARPSDALE-J REMINGTON-ET**  
 2E-91 EEVVE 6Y 74825342  
 2-01 365 25710 3.3 856 3.1 802  
 3-03 320 27670 3.4 931 3.0 837  
 4-03 365 30250 3.4 1042 3.0 920  
 5-06 365 33220 3.4 1136 3.0 994  
 LIFE 1575 126870 3.4 4336 3.1 3876  
 15th Gen EX

CRACKHOLM FEVER-ET 103631566C  
 GTPI +1976G CAN EX-93  
 PTA +.54T -.15UDC +.02FLC 99%R 4/2024

**OAKFIELD LINJET RACY-ET**  
 3E-93 9Y EEEVE 840003000942802  
 2-01 3 307 24300 3.9 947 3.0 719  
 3-01 3 365 28750 4.1 1180 3.2 928  
 6-10 2 365 31460 3.9 1222 3.1 976  
 8-11 2 365 28310 4.2 1175 3.2 898  
 LIFE 2471 176230 4.1 7141 3.3 5857  
 14th Gen EX  
 [EX-90 MAT SIS] OAKFIELD LINJET RALLY-ET  
 5-05 2 305 28360 3.7 1044 3.0 840  
 7-00 2 305 28520 3.6 1029 2.9 820

3rd Dam: Astrahoe P Rosa Riatta-ET (EX-91 EEVVE)  
 3-08 365 34190 3.7 1270 3.0 1017

4th Dam: Pinehurst Royal Rosa-ET (2E-91 EEEEE)  
 3-10 365 41400 3.3 1358 3.0 1223  
 6-08 365 35240 3.6 1272 3.2 1133  
 Life 115400 3.5 4073 3.1 3593

5th Dam: Pinehurst Roulade (2E-92 EEEEE)  
 3-05 365 34160 4.3 1474 3.4 1156

6th Dam: Pinehurst Sweet Cleo (EX-90 EEVEE)  
 Life 191570 3.9 7392 3.3 6238

7th Dam: Pinehurst Sweet Freedom (EX-90)  
 5-07 330 34520 4.3 1500 3.1 1084

8th Dam: Pinehurst Sweet Delight (3E-91)  
 8-00 365 28460 4.2 1194F

9th Dam: Pinehurst Rapture (4E-96 GMD)  
 8-00 365 30368 4.2 1290F

10th Dam: Pinehurst Fragrance (2E-90)

11th Dam: Hayssen Fond Ariel (EX-90)

12th Dam: 2E-90

13th Dam: EX

14th Dam: EX-92 GMD

15th Dam: Audrey Posch (EX-93 GMD)





**Maternal Sister to Dam Lot 38**  
**BS LEW-LIN ACTION HALO (EX-92% 4Y)**  
 4-02 305 19450 5.2 1006 3.7 724  
 Inter Champ [1st Jr 3Y] AA Jr. Show 2012

**38 Jersey BS LEW-LIN NIGEL HONEY**

**#18**

JE 840003210854541

**BORN 10/27/2021**

**MILKING Fresh 4/25/24**

STUTTLE, BRYANT  
 5295 BLUEFIELD RD  
 AUBURN, NY 13021

**TOWER VUE KOOP**

229DAUS 125HRDS 3%RIP 117646632  
 95%R -1952M 0.12% -71F 0%ILE  
 95%R 0.12% -49P -860CM\$ -858NM\$ -891FMS  
 -4.5PL -3. 6LIV -2.9DPR -3.9CCR -1.6HCR 3.375CS  
 172DAUS GPTAT 93%R 1.2 GJUI 20.8 91%R -202

**BS LEW-LIN VALOR HALLELUJAH**

EX-90% 7Y 067196294  
 3-07 366 15227 5.5 835 3.7 556  
 4-08 337 11097 5.9 652 3.9 436  
 [EX-92% Maternal Sister] BS Lew-Lin Action Halo  
 4-02 305 19450 5.2 1006 3.7 724  
 Inter Champ [1st Jr 3Y] AA Jr. Show 2012

**TOWER VUE PRIME TEQUILA-ET**

114816452  
 99%R -2108M 0.25% -55F 0%ILE  
 99%\$ 0.11% -56P -821CM\$ -816NM\$ 4/2024  
 AVONLEA CONNECTED TO KANADA-ET  
 EX-95% 115582202  
 5-00 305 2 21920 5.8 1262 4.0 878

**VALOR OF OBLONG VALLEY-ET**

114327763  
 92%R -1579M 0.32% -14F 4%ILE  
 93%R 0.09% -40P -168CM\$ -174NM\$ 4/24

**SHF BIG TIME HAPPY**

VG-86% 9Y 113503377  
 8-04 305 3 15730 4.9 773 3.6 570  
 9-05 304 3 19380 4.8 937 3.5 673  
 10-05 305 3 15730 4.5 701 3.7 576  
 11-08 305 3 11390 4.6 529 3.7 422

3rd Dam: LEW-LIN REMAKE KINKY-P (EX-93%)  
 3-09 296 15606 4.7 737 3.5 543

4th Dam: Lew-Lin Berretta Kay-P (VG-85%)  
 2-03 305 3 12950 4.9 637 3.4 638  
 3-04 271 2 10910 4.7 515 3.7 405

**39 Jersey BS LEW-LIN BARNABAS SHINE-ON**

**#13**

JE J 840003210854536

**BORN 01/12/2021**

**MILKING Fresh 5/13/24**

**VG-86% 2Y**

*Potential 9th Gen EX, VG*

STUTTLE, BRYANT  
 5295 BLUEFIELD RD  
 AUBURN, NY 13021

**JARS OF CLAY BARNABAS**

8060DAUS 1403HRDS 5%RIP 117646632  
 99%R 285M -0.02% 10F 10%ILE  
 99%R -0.02% 7P -32CM\$ -29NM\$ -20FM\$ -133CM\$  
 -0.1PL -3.0LIV -3.9DPR -4.1CCR 1.1HCR 3.065CS  
 3770DAUS  
 GPTAT 99%R 1.7 GJUI 17.8 GJPI 99%R -11

**BS LEW-LIN BLUE SHOE SHIMMER**

VG-85 2Y JE840003201712491

**HEARTLAND MERCHANT TOPEKA-ET**

067332021  
 99%R -30M 0.12% 24F 3%RIP 10%ILE  
 99%R 0.03% 6P -31CM\$ -30NM\$ 4/2024  
 JARS OF CLAY VALENTINO BRIDGET-P  
 EX-91% 067243298  
 2-11 305 3 26210 4.6 1194 3.4 903

**COWBELL BLUE SUEDE SHOES**

117925250  
 84%R -2101M 0.31% -42F 1%ILE  
 86%R 0.10% -58P -636CM\$ -635NM\$ 4/24

**BS LEW-LIN FIRE SEQUIN**

EX-90% 5Y 067109273  
 2-00 362 15186 5.2 795 3.4 521  
 4-05 305 19234 4.2 814 3.4 660  
 6-09 209 14766 3.1 454 3.1 465  
 7th Gen Excellent

3rd Dam: BS Lew-Lin Legion Squad (EX-91%)

4th Dam: Lew-Lin Duaiseoir Sherri (EX-90%)  
 6-03 296 3 14440 4.3 623 3.5 499

5th Dam: Bryant Hill Sweet Dreams-ET (EX-90%)  
 5-11 305 15690 5.2 819 3.7 586

6th Dam: Butterfield Image Celebrity (2E-EX 9Y)  
 7-07 361 23585 5.7 1226 3.8 884

7th Dam: BUTTERFIELD INDIAN SUMMER (2E-93)

8th Dam: BUTTERFIELD FADAS WINTER SPRING (3E-94)



2nd Dam Lots 40,42  
3rd Dam Lots 41,43  
LEW-LIN VALOR KOOKY-P A2A2  
EX-95% 12Y



2nd Dam Lots 40,42 / 3rd Dam Lots 41,43  
LEW-LIN VALOR KOOKY-P A2A2  
EX-95% 12Y

**40 Jersey BS LEW-LIN JIVE KINDNESS**

#8

JE 840003210854531

**BORN 06/01/2019**  
From EX-95% Kooky  
Daus Sells as Lot 41  
Same Family Lots 42,43

**MILKING Fresh 3/1/24**  
VG-85% 4Y

BRED 5/29/24 TO  
RIVER VALLEY VICTORIOUS-ET 3126479524

STUTTLE, BRYANT  
5295 BLUEFIELD RD  
AUBURN, NY 13021

**SUN VALLEY JIVE**  
3219DAUS 352HRDS 9%RIP 119191044  
99%R 485M 0.05% 35F 13%ILE 4/2024  
99%R 0.04% 27P 94CM\$ 91NM\$ 38FMS  
-0.6PL -1.8LIV -2.9DPR -2.4CCR 3.7HCR 3.17SCS  
04/01/2024 1174DAUS  
GPTAT 99%R 1.0 GJUI 9.2 GJPI 99%R 17

**BS LEW-LIN FIRE KARMA-P**  
JE840003210854524  
3-00 305 16900 4.0 681 3.4 581  
[VG-89% Maternal Sister] BS Lew-Lin Applejack Karen-P-ET

JARS OF CLAY BARNABAS 067342492  
99%R 285M -0.02% 10F 10%ILE  
99%R -0.02% 7P -32CM\$ -29NM\$ 4/24

SUN VALLEY DIMENSTON JERSEE  
EX-90% JECAN 10989478  
6-08 305 18220 4.6 845 3.9 718

AVONLEA CF GT BALLS OF FIRE-ET JECAN10989464  
99%R -1138M 0.08% -40F 1%ILE  
99%R 0.08% -26P -463CM\$ -465NM\$ 4/24

**LEW-LIN VALOR KOOKY-P A2A2**  
EX-95% 12Y 067016399  
3-05 294 3 16910 5.6 950 4.0 674  
4-05 279 3 16400 5.1 836 3.7 611  
5-05 286 3 14440 5.2 745 3.9 557  
6-07 305 3 19320 5.6 1080 4.0 773  
3rd Dam Lots 41, 43

3rd Dam: LEW-LIN REMAKE KINKY-P (EX-93%)  
3-09 296 15606 4.7 737 3.5 543

4th Dam: Lew-Lin Berretta Kay-P (VG-85%)  
2-03 305 3 12950 4.9 637 3.4 638  
3-04 271 2 10910 4.7 515 3.7 405

**41 Jersey BS LEW-LIN KOOP KISSMITT**

#19

JE 840003210854542

**BORN 12/11/2021**  
From EX-95% Kooky  
Dam Sells as Lot 40

**MILKING Fresh 6/19/24**

STUTTLE, BRYANT  
5295 BLUEFIELD RD  
AUBURN, NY 13021

**TOWER VUE KOOP**  
229DAUS 125HRDS 3%RIP 117646632  
95%R -1952M 0.12% -71F 0%ILE 4/2024  
95%R 0.12% -49P -860CM\$ -858NM\$ -891FMS  
-4.5PL -3. 6LIV -2.9DPR -3.9CCR -1.6HCR 3.37SCS  
172DAUS GPTAT 93%R 1.2 GJUI 20.8 91%R -202

**LOT 40**  
**BS LEW-LIN JIVE KINDNESS**  
VG-85% 4Y 840003210854531

TOWER VUE PRIME TEQUILA-ET 114816452  
99%R -2108M 0.25% -55F 0%ILE  
99%\$ 0.11% -56P -821CM\$ -816NM\$ 4/2024  
AVONLEA CONNECTED TO KANADA-ET  
EX-95% 115582202  
5-00 305 2 21920 5.8 1262 4.0 878

SUN VALLEY JIVE 119191044  
99%R 485M 0.05% 35F 13%ILE  
99%R 0.04% 27P 94CM\$ 91NM\$ 4/2024

**BS LEW-LIN FIRE KARMA-P**  
JE840003210854524  
3-00 305 16900 4.0 681 3.4 581  
[VG-89% Maternal Sister] BS Lew-Lin Applejack Karen-P-ET  
Dam of Lot 42

3rd Dam: LEW-LIN VALOR KOOKY-P A2A2  
EX-95% 12Y

# 42 Jersey LEW-LIN R BIG KABOOM

#17

JE 840003210854540

**BORN 07/19/2021**

From EX-95% Kooky  
Same Family Lots 40 - 43

**MILKING** Fresh 6/12/24  
83% 2Y

STUTTLE, BRYANT  
5295 BLUEFIELD RD  
AUBURN, NY 13021

**COWBELL BIG AND RICH**

26DAUS 13HRDS 15%RIP JE840003135361119  
87%R -2178M 0.13% -81F 1%ILE 4/2024  
87%R 0.09% -63P -710CM\$ -708NM\$ -712FM\$  
-1.5PL -0.7LIV -0.3DPR -0.8CCR -0.8HCR 3.19SCS  
04/01/2024 31DAUS  
GPTAT 85%R 1.1 GJUI 18.9 GJPI 82%R -166

**BS LEW-LIN APPLEJACK KAREN-P-ET**

VG-89% 4Y 067280399  
2-05 325 13719 4.6 625 3.7 503  
[Maternal Sister is Dam of Lot 40]

SUNSET CANYON ANDREAS 117597125  
99%R -1997M 0.07% -83F 1%ILE  
99%R 0.06% -62P -799CM\$ -794NM\$ 4/2024

RAPID BAY FATAL GETAWAY RICH  
EX-94% JECAN 108110463  
5-08 305 217860 5.4 962 3.9 697

STEINHAUERS IATOLA APPLEJACK 115488982  
99%R -939M 0.10% -25F 2%ILE  
99%R 0.07% -21P -341CM\$ -339NM\$ 4/24

**LEW-LIN VALOR KOOKY-P A2A2**  
EX-95% 12Y 067016399  
3-05 294 3 16910 5.6 950 4.0 674  
4-05 279 3 16400 5.1 836 3.7 611  
5-05 286 3 14440 5.2 745 3.9 557  
6-07 305 3 19320 5.6 1080 4.0 773  
3rd Dam Lots 41, 43

3rd Dam: LEW-LIN REMAKE KINKY-P (EX-93%)  
3-09 296 15606 4.7 737 3.5 543

4th Dam: Lew-Lin Berretta Kay-P (VG-85%)  
2-03 305 3 12950 4.9 637 3.4 638  
3-04 271 2 10910 4.7 515 3.7 405

# 43 Jersey LEW-LIN MAGIC KEMISTRY

#21

JE 840003210854544

**BORN 06/14/2022**

From EX-95% Kooky  
Same Family Lots 40 - 43

**BRED 11/20/23 TO SEXED**  
AHLEM DIMITRI SEISMIC-PP-ET 3213754079

STUTTLE, BRYANT  
5295 BLUEFIELD RD  
AUBURN, NY 13021

**COVINGTON MAID OF MAGIC-P**

29DAUS 9HRDS 48%RIP JE840003202129242  
86%R -131M 0.09% 12F 17%ILE 4/2024  
87%R 0.03% 1P 124CM\$ 119NM\$ 91FM\$  
1.3PL -0.1LIV -2.0DPR -1.4CCR 0.3HCR 2.86SCS  
22DAUS  
GPTAT 85%R 0.5 GJUI 17.1 GJPI 82%R 25

**BS LEW-LIN CHROME KEEPSAKE-P**

EX-90% 3Y JE840003210854532

SUNSET CANYON DENMARK-P-ET 119872521  
97%R -485M 0.26% 31F 24%ILE  
97%R 0.12% 7P 162CM\$ 149NM\$ 4/2024

COVINGTON OLIVER MAID-P  
EX-94% 118747505  
5-05 301 19380 4.9 953 3.6 688

RIVER VALLEY CECE CHROME-ET JE840003012423929  
99%R 534M 0.02% 30F 47%ILE  
99% -0.01% 17P 283CM\$ 280NM\$ 4/24

**BS LEW-LIN GUAPO KEEPER-P**  
EX-90% 5Y JE840003210854526

[Maternal Sisters Dam Lot 40 / Dam Lot 42]

3rd Dam: LEW-LIN VALOR KOOKY-P A2A2  
EX-95% 12Y

# 44 Jersey WILSONDALE VIP ALLY

#W47

JE 840003220930302

**BORN 06/01/2021**

From EX-94% AJ

**MILKING 62 LBS** Fresh 6/5/24  
VG-85% 2Y

Potential 7th Gen EX

1-09 242 10890 5.1 553 3.7 407

3rd Dam: HOMERIDGE JADE ANNA-ET (EX-90% 4Y)

4th Dam: HOMERIDGE J IMP ANNETTE 29Z (2E-90 2\*)  
8-10 365 13684 5.8 789 4.4 597

5th Dam: HOMERIDGE RELIABULL ANNETTE  
(3E 6Y 1\*)

6-04 363 17388 4.8 840 4.2 732

**RIVER VALLEY VENUS VIP-ET**

1300DAUS 418HRDS 22%RIP 840003126479167  
99%R -2156M 0.14% -78F 1%ILE 4/2024  
99%R 0.08% -64P -627CM\$ -625NM\$ -623FM\$  
0.0PL 0.7LIV 0.0DPR -0.4CCR 0.2HCR 3.30SCS  
AJCA 04/01/2024 1004DAUS  
GPTAT 98%R 1.4 GJUI 15.5 GJPI 96%R -147

**MARTIN-PLACE AYDEN-ET**

EX-93% 4Y 173336799  
1-11 227 9540 5.6 535 4.1 392  
2-10 225 11990 5.6 670 4.2 504  
3-08 305 18860 5.3 996 3.9 744  
4-10 120 8150 4.2 341 3.9 317

[EX-90 Maternal Sister]

BAKER BROOK VERBATUM ALICE-ET  
4-06 266 13960 5.4 755 3.6 499

CHILLI ACTION COLTON-ET 66738335  
99%R -1705M 0.29% -25F 3%ILE  
99%R 0.11% -41P -258CM\$ -258NM\$ 4/24

TJ CLASSIC MINISTER VENUS-ET 117243875  
95%  
5-04 305 16090 6.3 1006 3.5 567

ARETHUSA VERBATIM RESPONSE-ET 116023076  
99%R -2077M 0.29% -44F 1%ILE  
99%R 0.11% -56P -506CM\$ -509NM\$ 4/24

**MARTIN-PLACE AJ**  
EX-94% 13Y 115417580  
12-07 305 18360 5.0 917 3.6 661

6th Dam: HOMERIDGE JUNO'S ANNETTE 20U (2E)

7th Dam: HOMERIDGE DESIGN'S ANITA 12N (VG-85)

# 45 Jersey SAMPLE FARM CHOCOLATIER SASHA

#419

JE J 840003273096260

**BORN 06/12/2023**

**SUMMER YEARLING 2024**  
Open

TILQUIST, JOHN  
327 CARTER RD  
PLYMOUTH, CT 06782

**AVONLEA JOEL CHOCOLATIER-ET**

150DAUS 6HRDS 88%RIP JECAN 12619755  
84%R -1537M 0.06% -62F 2%ILE  
84%R 0.03% -51P -430CM\$ -421NM\$ -388FM\$  
0.3PL 2.0LIV 1.5DPR 1.0CCR -0.3HCR 3.31SCS  
AJCA 04/01/2024 4DAUS  
GPTAT 81%R 0.8 GJUI 13.7 GJPI 80%R -114

**JX SAMPLE FARM CHROME SAGE {6}**

VG-88 2Y JE840003210790416

GUIMO JOEL-ET JECAN000106797223  
99%R -1752M 0.12% -61F 1%ILE  
99%R 0.11% -43P -584CM\$ -583NM\$ 4/2024

AVONLEA PREMIER CHOCOLATE CHIP  
2E-96 7Y JECAN 011689077  
4-08 365 25986 5.6 1451 3.8 985

RIVER VALLEY CECE CHROME-ET JE840003012423929  
99%R 534M 0.02% 30F 47%ILE  
99% -0.01% 17P 283CM\$ 280NM\$ 4/24

**JX SAMPLE FARM HIREDGUN SKYE {5}**  
84% 2Y JE840003139540309  
2-00 305 11610 4.6 539 4.0 470  
3-01 67 4440 4.5 199 3.5 154





**Maternal Sister to 3rd Dam Lot 46**  
**ARETHUSA TEQUILA VANNA EX-94**  
 4-07 305 23240 5.2 1207 3.5 813



**5th Dam Lot 46**  
**HURONIA CENTURION VERONICA (EX-97%)**  
 Supreme Champion WDE 2005 + 2006  
 All-American Aged Cow 2008 Canadian Jersey Cow of Year 2011

**46 Jersey WOODROSE METALLICA VIOLA**

**#W04**

JE 175074048

**BORN 10/10/2023**  
 From EX-97% Veronica Family

**FALL CALF 2024**

TILQUIST, JOHN  
 327 CARTER RD  
 PLYMOUTH, CT 06782

**MILKSOURCE-FV METALLICA A2A2**  
 20DAUS 13HRDS 90%RIP JE840003205612556  
 85%R -1231M 0.22% -16F 2%ILE  
 86%R 0.13% -19P -335CM\$ -340NM\$ -414FM\$  
 -1.5PL -1.7LIV -0.7DPR -0.4CCR -0.3HCR 3.29SCS  
 AJCA 04/01/2024 17DAUS  
 GPTAT 83%R 1.0 GJUI 21.3 GJPI 80%R -56

ISAU BUSHLEA PN VIRAL-ET JE840003205612556  
 95%R -934M 0.25% 5F 11%ILE  
 95%R 0.11% -11P 21CM\$ 17NM\$ 4/2024  
 EDGEBROOK TEQUILA MADISON-ET 118411734  
 EX-93%  
 3-06 305 19240 5.1 986 3.6 690

**WOODROSE TEQUILLA VANITY**  
 175000326

TOWER VUE PRIME TEQUILA-ET 114816452  
 99%R -2108M 0.25% -55F 0%ILE  
 99%\$ 0.11% -56P -821CM\$ -816NM\$ 4/2024

**SPRINGBOARD COLTON VIVIAN-ET**  
 EX-90% 5Y 067787102  
 5-03 230 15480 5.0 779 3.8 581  
 4th Gen Excellent

3rd Dam: Arethusa Grand Veanna (EX-94% 8Y)  
 5-05 305 19310 5.5 1058 3.9 749  
 [EX-94 Maternal Sister]  
 Arethusa Tequila Vanna EX-94  
 4-07 305 23240 5.2 1207 3.5 813

6th Dam: Genesis Renaissance Vivianne (VG-87 CAN)  
 5-0 303 12018 4.2 514 3.8 461

7th Dam: Genesis Juno Virginia (4E-91 Can)  
 6-06 305 16539 4.7 772 3.8 628  
 Life 7 lact 107730 4.7 5062 3.9 4210

8th Dam: Swissbell F Veronica SUP EX 1  
 Life 3612 133058 4.3 5760 4.0 5293

9th Dam: Swissbell Ell Virginia (EX-90)

10th Dam: Swissbell Virginia (SUP EX-90)  
 Life 5006 149770 5.8 8670

11th Dam: Belmont Jester Virginia (SUP EX)

4th Dam: Arethusa Response Vanity (EX-93%)  
 5-10 305 22760 6.4 1465 3.3 751

5th Dam: Huronia Centurion Veronica 20J (EX-97%)  
 4-09 365 24568 5.7 1399 4.0 977  
 6-08 365 24442 5.6 1380 3.9 966  
 Supreme Champion WDE 2005 + 2006  
 Canadian Jersey Cow of Year 2011

**47 Ayrshire FALLS-PRIDE VICKING CLARY 94.52%**

**#27**

AYR 100772346

**BORN 02/08/2022**

**MILKING Fresh 6/1/24**

BEVIN JONES  
 SHERBURNE, NY

**DE LA PLAINE VICKING-ET**  
 P8 +420 1079618680  
 PTA +2.54SCC +1.7PL -0.1DPR  
 PTA -1029M +9F -9P 93R 8/2023  
 PTA% +.28 +.13  
 PTAT +.70T 93R 8/2023  
 D/AV 19422M 4.2 822F 3.3 648P 8.6T 8/23

PALMYRA TRI-STAR BURDETTE-ET 100419568  
 PTA +2.93SCC +1.0PL -1.3DPR  
 PTA +230M +4F +12P 8/2023  
 FOREVER SCHOON PING 9591001C  
 9-07 365 27015 4.4 1186 3.5 948  
 LIFE 2163 140157 4.5 6345 3.6 5042

**FALLS-PRIDE DREAMER CLARABELLE**  
 GP-84 2Y 100758937 89.05%  
 2-01 303 11110 3.7 412 3.1 348

NEXUS DREAMER 89.81% 1037346620  
 PTA +3.24SCC -3.8PL  
 PTA -247M +3F -7P 8/2023

**FALLS-PRIDE PERFECT CLASSY**  
 EX-90 3Y 100704237  
 2-03 308 22910 3.8 866 3.2 728  
 3-02 365 26590 3.4 917 3.1 836  
 4-05 345 25670 3.3 853 3.1 784

# 48 *Ayrshire* JACKSON-HILL DYNAMIC CHELLO

#131

AYR 3253624045

**BORN 06/25/2022**

**BRED HEIFER**

PASTURE BRED  
9/25/23 - 12/20/23 TO ANGUS

DAVID M RAMA  
DELHI, NY 13753  
607/746-2226

**GOOD-VUE-KP DYNAMIC A1A1**  
PTI +349 3205086279  
PTA -501M -27F -26P 54% 4/2024  
PTA -278NM\$  
3.07SCS -0.1PL 35%R -1.0DPR  
PTAT +.80T 45%R 4/24

**JACKSON-HILL PREDATOR CHARM**  
3204102903

4th Dam: Jackson-Hill Floyd Carissa (VG-89)  
6-03 302 21700 4.1 892 3.0 642  
Life 112200 3.8 4230 3.0 3407  
Nom. All-American Sr 3Y 2008  
Int. Champ Mid-Atlantic Nat'l 2009

PALMYRA BOOTH RADISSON 98.84% 840003135447759  
PTI +376  
PTA +0.50 82%R 4/2024  
GRAND-VIEW HP GIBBS DIPS 97.68%  
EX-93 100718340  
5-04 3 314 18310 3.9 707 2.9 524  
FOREVER SCHOON PREDATOR-ET 11119921  
PTI +411 PTA +3.00SCS -1.5PL  
PTA +96M +1F +1P 96%R 4/2024

**JACKSON-HILL BURDETTE COSMO VG-85**  
2-00 297 12730 3.3 420 3.5 442

3rd Dam: Jackson-Hill Dbarrel Camelot (2E-90)  
3-10 305 15410 3.8 585 3.4 519

# 49 *Milking Shorthorn* SWAG SHADOW MYSTERY 73.12%

#201

MS 68324054

**BORN 10/29/2017**

From Cow of the Year 2015

Daus Sell as Lots 50, 63

**MILKING** Fresh 6/25/24  
EX-90 EVEVE 4Y

KYLIE PREISINGER + EMILY MONNAT  
CORTLAND, NY

**KUSZMAR SHADOW RAIDER EXP 66.31%**  
Not Classified 68302164  
PPR: +38 PTAT: +0.4 70%R  
PTA: +63m -19f +2p -8NM\$ 79%R  
PTA PL: +1.10 SCS: +2.77 DPR: +1.70  
28 dau av 20425 3.4 689 3.0 615  
27 class dau av FS: 84.4 UDC: +1.21 FLC: -0.14

**GREEN ACRES TITAN MASCARA 79.93%**  
3E-90 EEEEE 10Y 463480  
2-02 2 260 17460 2.8 487 2.9 511  
3-01 2 313 20410 3.4 702 2.9 584  
4-02 3 305 22850 3.4 771 2.9 661  
5-05 3 352 34280 3.0 1039 2.8 950  
6-06 3 305 31300 3.0 944 2.8 872  
7-09 3 352 35350 3.0 1049 2.8 987  
8-10 3 314 24730 3.5 860 2.8 690  
10-01 2 305 17790 3.4 610 2.7 488  
Life 3114 235550 7460 6666  
3x Nat'l Production Cow  
2015 Cow Of The Year

GE KUSZMAR MARIO 50% 360010215  
NOT CLASSIFIED  
KUSZMAR ECHO TOO 82.62%  
2E-91 EEEEE 5Y 463480  
5-04 345 24430 3.5 859 3.0 745  
LIFE 2512 156400 5238F 4830P  
CATES TANGERINES PERLES TITAN 96% 455926  
PPR: -101 PTAT: N/A 72%R  
PTA: -888M -42F -23P -307NM\$ 80%R  
**GREEN ACRES DEMND MAJESTIC-EXP**  
GP-83 VEEGG 6Y 63.87% 456723  
3-08 297 16550 3.1 515 3.3 545  
4-08 315 21230 2.4 513 3.3 694  
5-10 305 19260 3.2 609 3.3 629  
3rd Dam Lot 50  
4th Dam Lot 52

# 50 *Milking Shorthorn* SWAG FOSTER MYTH 83.02%

#289

MS 68329285

**BORN 04/15/2021**

From Cow of the Year 2015

Dam Sells as Lot 49

**MILKING** Fresh 7/1/24  
1E GP-82 +++V+ 2Y

KYLIE PREISINGER + EMILY MONNAT  
CORTLAND, NY

**OCEANBRAE FOSTER EXP 92.92%**  
Not Classified 12765097C  
PPR: -3 PTAT: +0.1 45%R  
PTA: -368m N/AF -3p -82NM\$ 76%R MACE  
PTA PL: -2.40 SCS: +2.72 DPR: -0.20  
65 dau av 16463 4.2 699 3.4 561

**LOT 49**  
**SWAG SHADOW MYSTERY 73.12%**  
EX-90 EVEVE 4Y 68324054  
Dam Lot 63

TREETON PINGERLY 100% 4521C  
NOT CLASSIFIED  
OCEANBRAE LOGIC FEATHER ET 85.84%  
NOT CLASSIFIED 9993349C  
KUSZMAR SHADOW RAIDER EXP 66.31% 68302164  
PPR: +38 PTAT: +0.4 70%R  
PTA: +63M -19F +2P -8NM\$ 79%R  
**GREEN ACRES TITAN MASCARA 79.93%**  
3E-90 EEEEE 10Y 463480  
2-02 2 260 17460 2.8 487 2.9 511  
5-05 3 352 34280 3.0 1039 2.8 950  
7-09 3 352 35350 3.0 1049 2.8 987  
8-10 3 314 24730 3.5 860 2.8 690  
Life 3114 235550 7460 6666  
3x Nat'l Production Cow 2015 Cow Of The Year

# 51 *Milking Shorthorn* WILD SPRINGS TELL ME MORE EXP 61.16%

#156

MS 68321565

**BORN 09/05/2016**

**MILKING** Fresh 12/14/23  
VG-88 5Y EVEE+

BRED 4/1/24 TO  
PROGENESIS MIXOLOGY 13024924

MONNAT, ELLA  
CORTLAND, NY

**SWAG MEGA MR RIGHT 79.03%**  
Not Classified 72401858  
PPR: -33 PTAT: +0.5 73%R  
PTA: -92m -17f -6p -99NM\$  
PTA PL: +1.2 SCS: +3.30 DPR: +0.3

**GE WILD SPRINGS TOOTSIE 43.29%**  
EX-90 VEEVE 5Y 072401837  
2-09 336 17709 4.2 749 3.2 569  
3-10 324 17474 4.4 775 3.3 598  
4-11 346 20717 3.9 816 3.2 660  
4th Gen EX, VG

KUSZMAR MEGADETH 78.13% 455752  
PPR: -64 PTAT: +0.7 95%R PTA: -407m -18f -12p  
GREEN ACRES TITAN MASCARA 79.93%  
3E-90 EEEEE 10Y 463480  
7-09 352 3 35350 3.0 1049 2.8 987 3x Nat'l Production  
Dam of Lot 49  
BLISSFUL DIAMOND SAM 86.57% 456414  
PPR: -64 PTAT -0.2 90%R  
PTA: -308M -15F -14P -149NM\$ 97%R MACE  
**AOB SEL-EM-JAKE PRDX TANYA-RED GP-83** 68686062  
2-00 364 28819 3.8 1094 3.0 871  
3-01 308 25274 4.1 1043 3.2 809  
4-01 273 24246 3.8 924 3.3 798

**52 Milking Shorthorn SWAG THOR MAKE UP 81.95% #102 MS 68329456**

**BORN 06/08/2021**  
*From Cow of the Year 2015*  
*Same Family as Lots 49,50*

**DRY** Due 7/2024 TO  
 HENKESEEN WILD RUMORS EXP-ET 68330347  
 1E VG-85 +++VV 2Y  
*Potential 4th Gen EX*

CAROLINE PREISINGER  
 BETHEL, VT

**GREEN ACRES DISNEY THOR 87.06%**  
*Not Classified* 68302164  
 PPR: -71 PTAT: -0.2 61%R  
 PTA: -788m -19f -20p -97NM\$  
 PTA PL: +1.10 SCS: +2.99 DPR: +0.60

**SWAG RICOCHET MAKE WAY 76.84%**  
 1E-EX-92 EEEEE 4Y 93-MS 68326096

3rd Gen Excellent

3rd Dam: GREEN ACRES TITAN MASCARA 79.93%  
 (3E-90 EEEEE 10Y)  
 7-09 352 3 35350 3.0 1049 2.8 987  
 3x Nat'l Production  
 Cow of the Year 2015  
 Dam of Lot 49

SUNSHINE DOROTHY DISNEY 89.06% 68304555  
 PPR: -79 PTAT: -0.5 74%R  
 PTA: -944M -18F -27P -32NM\$ 81%R

GREEN ACRES TITAN TEMPTATION 85.06% 463481  
 4E-92 VEEE 11Y 93-MS

6-10 3 305 23680 3.4 807 3.2 758

LIFE 3220 195930 7307F 6315P

1st Life Merit Cow NYSF 2014

COR-BLOO RICOCHET 76.31% 68316692

PPR: -95 PTAT: +0.1 85%R

PTA: -1080M -40F -36P -191NM\$ 92%R

SWAG CBS MOVE OVER 77.37%

2E-93 EEEEE 6Y 94-MS 72401881

2-02 307 13850 3.5 487 3.2 440

3-02 282 12230 3.3 408 3.1 377

4-03 286 18330 3.2 586 3.0 545

5-02 227 18520 2.1 387 2.8 510

Maternal Sister Sells Lot 49

**53 Milking Shorthorn SWAG PATRIOT FEMME FATALE 74.83% #246 MS 68326098**

**BORN 06/11/2019**

**MILKING** Fresh 3/4/24  
 VG-88 VEEVV 3Y

**BRED 5/17/24 TO**  
 TOP SHELF ROYAL LASER ET 68330433

KYLIE PREISINGER + EMILY MONNAT  
 CORTLAND, NY

**NORTH STARS FAMOUS PATRIOT EXP**  
*Not Classified* 63.72% 68308471

PPR: -25 PTAT: -0.3 90%R

PTA: +445m -20f -1p -16NM\$ 96%R MACE

PTA PL: +1.40 SCS: +3.02 DPR: +0.40

368 dau av 20466 3.6 740 3.0 620

135 class dau av FS: 83.4 UDC: -1.09 FLC: 0.20

**SWAG KEEP FAITH 85.94%**  
 4E-92 EEEEE 9Y 72401876

2-08 293 12290 3.6 441 3.1 387

3-08 360 16100 3.6 572 3.1 504

4-08 309 12420 3.4 427 3.1 390

VINA BAR-D FAMOUS-TWIN TW 79.69% 451544

PPR: -14 PTAT: -0.2 89%R

PTA: -219M -11F -2P -16NM\$ 95%R

GE NORTH STARS TALENT PUNKIN 47.75%

2E-92 EEEEE 5Y 360012413

3-01 3 313 21233 3.8 805 3.1 651

KUSZMAR PATRICK-TWIN TW 86.70% 437110

PPR: -91 PTAT: -0.1 67%R

PTA: -1689M -61F -33P -298NM\$ 77%R

**GREEN ACRES SPIRIT FOCUS EXP 71.89%**  
 G-79 G+++G 4Y 456723

2-01 3 309 17120 3.8 656 2.9 499

3-01 3 299 20520 3.8 786 3.0 624

4-01 3 319 19120 3.9 752 3.2 605

5-01 3 298 23190 3.7 855 3.2 736

**54 Milking Shorthorn WILD SPRINGS O DISCIPLINE P 70.53% #307 MS 68331585**

**BORN 06/01/2022**

**MILKING** Fresh 6/8/24

MONNAT, ELLA  
 CORTLAND, NY

**WILDHOLM TRONMANS OAK P 76.87%**  
*Not Classified* 68326748

PPR: -33 PTAT: N/A 77%R

PTA: -445m +5f -7p -789NM\$

PTA PL: -1.70 SCS: +3.16 DPR: +0.30

**WILD SPRINGS DISNY DO OVER EXP**  
 1E VG-85 VVV++4Y 64.19% 68326622

OCEANBRAE IRONMAN-P P 91.7% 9993327

PPR: -63 PTAT: -0.2 82%R

PTA: -879m -1f -13p -148NM\$ 92%R MACE

WILDHOLM SUNFLOWER GOLD EXP 62 .04%

2E-94 EEEVE 94-MS 72401853

4-08 305 18360 3.5 648 3.0 548

HM Jr All-American Sr 3Y 2016 / 1st Sr 2Y BIG E Jr Show

SUNSHINE DOROTHY DISNEY 89.06% 68304555

PPR: -79 PTAT: -0.5 74%R

PTA: -944M -18F -27P -32NM\$ 81%R

GE WILD SPRINGS PICASO DISPLAY

GP-84 V+++ 3Y 68321589

3rd Dam: WILD SPRINGS TARGET DIGGERTY (EX-90)  
 Grand NYSF 2008

**55 Milking Shorthorn WILD SPRINGS PEERLESS DARE 90.88% #325 MS 68332490**

**BORN 03/13/2023**

**SPRING YEARLING**

**BRED 6/2/24 TO**  
 GE GOLD MINE AMMO RIVER-P 68327832

ELLA MONNAT/EMILY MONNAT/JASON MONNAT  
 CORTLAND, NY

**MERIVILLE PEERLESS 100%**  
*Not Classified* 420146

PPR: -62 PTAT: -0.5 95%R

PTA: -228m -26f -8p -104NM\$ 97% MACE

PTA PL: -0.5 SCS: +3.07 DPR: +0.8

639 dau av 18222 3.6 654 3.1 556

163 class dau av FS: 83.4 UDC: -0.82 FLC: -0.39

**WILD SPRINGS LUCKY DINAH 81.77%**  
*Not Classified* 68329281

MERIVILLE PLUMCHUCK 100% 409424

PPR: -106 PTAT: -0.5 84%R

PTA: -999m -36f -23p -332NM\$ 90%R

MERIVILLE SATIN ROANSY CISSY 100%

EX-90 VEVE 6Y 406482

2-07 305 14250 3.8 535 3.6 511

BLISSFUL DIAMOND SAM 86.57% 456414

PPR: -64 PTAT: -0.2 90%R

PTA: -308M -15F -14P -149NM\$ 97%R MACE

WILD SPRINGS ISTA DOUGIE

GP-81 +GG++ 2Y 68321562

2-03 347 14440 2.8 398 3.1 441

3-04 232 12500 2.7 334 3.0 369



**56 Milking Shorthorn GREEN ACRES ADVENTURE TIME EXP 54.66% #304 MS 68330746**

**BORN 03/31/2022**

**DUE 8/9/2024 TO**  
 SPRING MEADOWS LS CASPER-P 3203244939

WILLOW MONNAT  
 CORTLAND, NY

**KUNDES GOLDEN LOGIC ADVENTURE**  
*Not Classified* **66.8%** 68306871  
 PPR: +73 PTAT: +0.1 91%R  
 PTA: +120m +64f +14p +383NM\$ 95% MACE  
 PTA PL: +0.5 SCS: +3.22 DPR: -1.7  
 292 dau av 20645 4.1 849 3.1 641  
 121 class dau av FS: 89.9 UDC: -0.13 FLC: 0.41

GMC REBEL LOGIC-ET ET 87.7% 455752  
 PPR: -55 PTAT: +0.2 96%R  
 PTA: -825m +4f -21p +15NM\$ 97%R MACE  
 KULP-GEN JURIST ANIKA-P-EXP-ET 45.9%  
 2E-91 EEEVE 7Y 463480  
 3-07 365 28990 6.7 1954 3.6 1036  
 LIFE 1926 126070 7814 4599

3rd Dam: Kulp-Gen Jurist Anika-P-EXP-ET EXP 45.9%  
 (2E-91 EEEVE 7Y)  
 3-07 365 28990 6.7 1954 3.6 1036  
 7-05 337 30910 6.7 2059 3.6 1126  
 Life 1926 126070 7814F 4599P

**GE GREEN ACRES TWISTED TIMING**  
 VG-86 VVVVV 4Y 42.53% 68321638  
 2-11 248 16240 2.2 362 2.6 417

GE GREEN ACRES B TWISTED 68317893  
 PPR -35 PTAT: +0.1 24%R  
 PTA: -316M -10F -7P 81NM\$  
**GE GREEN ACRES AVENGER TIARA 42.53%**  
 GP-83 VVEG+ 5Y 72401867  
 2-09 346 15940 3.8 609 3.1 500  
 3-11 309 15490 3.7 571 3.0 471  
 4-11 354 19380 3.3 647 3.0 586

4th Dam: Rovin Derek Ali Accent-P-P 91.8%  
 (EX-92 EEEEE 5Y)  
 3-04 363 22010 4.7 1027 3.5 769  
 4-11 365 25790 5.1 1325 3.8 990  
 6-06 365 27820 5.4 1506 3.5 986  
 Res All-American 4Y 2005

5th Dam: Rovin Alise Clay Ali-P P 85.16%  
 (2E-93 EEEEE 11Y 94-MS)  
 10-06 353 23160 5.1 1186 2.9 673  
 Life 2495 148947 6646F 4624P

**57 Milking Shorthorn WILD SPRINGS ASH SHEWILL 69.17% #272 MS 68327382**

**BORN 03/22/2020**  
*Dau sells lot 62*

**DRY Due 8/23/2024 TO**  
 SPRING MEADOWS LS CASPER-P 3203244939

VG-86 +VEV+ 3Y

WILLOW MONNAT  
 CORTLAND, NY

**WILDHOLM MEGADETH ASH 70.08%**  
*Not Classified* 68325413  
 PPR: -35 PTAT: +0.5 84%R  
 PTA: -209m -4f -7p -118NM\$  
 PTA PL: N/A SCS: +3.37 DPR: -0.40

KUSZMAR MEGADETH 78.13% 455752  
 PPR: -64 PTAT: +0.7 95%R  
 PTA: -407m -18f -12p -227NM\$ 96%R  
 WILDHOLM SUNFLOWER GOLD EXP 62 .04%  
 2E-94 EEEVEE 94-MS 72401853  
 4-08 305 18360 3.5 648 3.0 548  
 HM Jr All-American Sr 3Y 2016 / 1st Sr 2Y BIG E Jr Show  
 GE GOLD MINE DIMOND DEUCE 48.34% 68306380  
 PPR: +88 PTAT +0.1 63%R  
 PTA: -50M +27F +4P +152NM\$ 78%R

**WILD SPRINGS DEUCE SHE BE EXP**  
 VG-87 VVVVV 3Y 68.26% 68322630

**WILD SPRINGS BARTS SHE-RAH**  
 VG-86 VVVVV 5Y 68306071  
 1-09 3 313 18320 3.2 589 2.9 524  
 2-09 3 305 21950 3.2 694 3.2 694  
 3-11 3 314 22420 3.2 709 3.2 710  
 5-00 3 326 21840 2.9 629 2.8 605  
 6-01 2 341 17610 3.1 541 3.0 511  
 7-00 2 365 17560 3.0 529 3.0 525  
 Life 2030 123990 3891F 3664P

3rd Dam: Wildsprings Dusty She-Daisy (GP-83)  
 3-06 303 3 20210 3.7 750 3.1 617

2nd Dam Lot 62

**58 Milking Shorthorn GI GREEN ACRES MP DATA 91.08% #317 MS 68331594**

**BORN 09/16/2022**

**DUE 12/9/2024 TO**  
 TOP SHELF ROYAL LASER ET 68330433

CAROLINE PREISINGER  
 BETHEL, VT

**MERIVILLE PEERLESS 100%**  
*Not Classified* 420146  
 PPR: -62 PTAT: -0.5 95%R  
 PTA: -228m -26f -8p -104NM\$ 97% MACE  
 PTA PL: -0.5 SCS: +3.07 DPR: +0.8  
 639 dau av 18222 3.6 654 3.1 556  
 163 class dau av FS: 83.4 UDC: -0.82 FLC: -0.39

MERIVILLE PLUMCHUCK 100% 409424  
 PPR: -106 PTAT: -0.5 84%R  
 PTA: -999m -36f -23p -332NM\$ 90%R  
 MERIVILLE SATIN ROANSY CISSY 100%  
 EX-90 VEVE 6Y 406482  
 2-07 305 14250 3.8 535 3.6 511

**GE GREEN ACRES FOSTER DAZE 82.16%**  
 1E VG-86 ++V+V 3Y 68327606

OCEANBRAE FOSTER EXP 92.92% 12765097C  
 PPR: -3 PTAT: +0.1 45%R  
 PTA: -368M N/AF -3P -82NM\$ 76%R MACE  
**GREEN ACRES SHAKER DOTCOM 71.39%**  
 GP-83 68319887  
 2-00 363 16380 4.1 666 3.4 550  
 3-00 313 10690 3.7 398 3.3 355

**59 Milking Shorthorn GE SUNNY ACRES KANDY KANE 42.97% #299 MS 68330612**

**BORN 12/05/2021**

**MILKING Fresh 1/15/24**

**BRED 3/14/24 TO**  
 KOOPYCREST ANECDOTE-P 11907968C

PINE HOLLOW FARM  
 CORTLAND, NY

**IDALEE 300K 85.94%**  
*Not Classified* 453697  
 PPR: -172 PTAT: -1.2 69%R  
 PTA: -862m -44f -30p -463NM\$  
 PTA PL: -4.3 SCS: +3.04 DPR: +5.90

U OF MINN MAJESTY MARLIN 100% 330838  
 PPR: -241 PTAT: -1.5 79%R  
 PTA: -1665m -62f -42p -774NM\$ 90%R  
 IDALEE GARNET TOPSY-EXP 71.88%  
 3VG-85 V+EV 5Y 419791  
 6-00 365 36450 3.1 1112 2.9 1067

**AB SUNNY-ACRES PERFECTER KARD**  
*Not Classified* 840003002012855

AB FOREVER SCHOON PERFECTER 11721987  
**AB SUNNY-ACRES DREAMER KLEOPA**  
*Not Classified* 100690059

**60 Milking Shorthorn SWAG PATRIOTS DEFENSE EXP 66.1% #327 MS 6832491**

**BORN 04/11/2023**

**BRED 6/15/24 TO**  
TOP SHELF ROYAL LASER ET 68330433

KYLIE PREISINGER + EMILY MONNAT  
CORTLAND, NY

**NORTH STARS FAMOUS PATRIOT EXP**  
*Not Classified* 63.72% 68308471  
PPR: -25 PTAT: -0.3 90%R  
PTA: +445m -20f -1p -16NM\$ 96%R MACE  
PTA PL: +1.40 SCS: +3.02 DPR: +0.40  
368 dau av 20466 3.6 740 3.0 620  
135 class dau av FS: 83.4 UDC: -1.09 FLC: 0.20

VINA BAR-D FAMOUS-TWIN TW 79.69% 451544  
PPR: -14 PTAT: -0.2 89%R  
PTA: -219M -11F -2P -16NM\$ 95%R  
GE NORTH STARS TALENT PUNKIN 47.75%  
2E-92 EEEEE 5Y 360012413  
3-01 3 313 21233 3.8 805 3.1 651  
B-D-F DIAMOND SPARKLER 91.58% 437110  
PPR: -77 PTAT: +0.4 73%R  
PTA: -640M -23F -18P -286NM\$ 80%R  
GE GREEN ACRES IMADOLL OC 45.39%  
VG-88 VEEVV 8Y 360012893  
2-00 273 14450 3.7 539 3.1 450  
2-11 365 20790 3.6 743 3.1 652  
4-02 365 22950 3.5 811 3.0 694  
5-08 358 23270 4.1 945 2.9 664  
6-08 283 14880 3.4 499 3.2 476  
7-08 305 20620 3.4 708 3.0 614  
Life 1998 118470 4390F 3607P

**GREEN ACRES SPARKLE DIMPLE EXP**  
3E-90 EEEVE 8Y 68.48% 840003129234835  
2-02 390 15664 3.5 555 3.3 522  
3-06 320 16845 3.0 513 3.0 512

**61 Milking Shorthorn WILD SPRINGS DE SNOOCKY BOO 76.2% #248 MS 68326099**

**BORN 06/23/2019**

**DRY Due 10/27/24 TO**  
BLUE SPRUCE RR MYZER EXP 68316556

MONNAT - EMILY / JASON / ELLA  
CORTLAND, NY

**GMC PRIN DELUX 78.90%**  
*Not Classified* 68321823  
PPR: -82 PTAT: +0.1 60%R  
PTA: -618m -29f -18p -244NM\$ 54%R  
PTA PL: -0.20 SCS: +3.14 DPR: +0.90  
10 dau av 17910 3.7 669 3.2 574

GMC-INNISFAIL PRINCETON 609-ET 80.37% 465231  
PPR: -65 PTAT: +0.1 65%R  
PTA: -761M -26F -17P -155NM\$ 63%R  
GMC ACADEMY DAIRYOUJEN 77.43%  
VG-87 VVV+V 3Y 68306448  
4-11 304 17970 3.8 682 3.2 574  
CATES RUBEN QUAGMIRE EXP 65.14% 68304554  
PPR: -59 PTAT: +0.4 83%R  
PTA: -531M -32F -15P -179NM\$  
WILD SPRINGS BC SCOOPY DOO 82.13%  
GP-82 +++++ 3Y 68304554  
2-02 282 10520 3.2 335 3.5 367  
3-03 269 12060 2.8 340 3.3 404

**WILD SPRINGS QUAG SKIPPIY DOO**  
VG-87 V+VVV 3Y 73.63% 68321570

3rd Dam: DOODAH (EX-90)  
4-02 305 24404 4.5 1102 3.4 826

4th Dam: DREAM (2E-91)

5th Dam: DESTINY (EX-91)  
Res All-American 1999

**62 Milking Shorthorn WILD SPRINGS SPACE PRINCESS P #309 MS 68331590**

**BORN 06/12/2022**  
*Dam Sells as Lot 57*

**BRED 12/10/23 TO**  
GE GOLD MINE AMMO RIVER-P 68327832

WILLOW MONNAT  
CORTLAND, NY

**KOOPYCREST ANECDOTE-P**  
*Not Classified* 11907568  
PPR: -91 61%R  
PTA: -596m -13f +16p -260NM\$ 72%R mace  
PTA PL: +3.1 SCS: +3.20 DPR: -1.40  
44 dau av 20747 3.9 801 3.1 649

OCEANBRAE IRONMAN-P P 91.7% 9993327  
PPR: -63 PTAT: -0.2 82%R  
PTA: -879m -1f -13p -148NM\$ 92%R MACE  
KOOPYCREST LOGIC ALIANNE 11306306  
WILDHOLM MEGADETH ASH 70.08% 68325413  
PPR: -35 PTAT: +0.5 84%R  
PTA: -209M -4F -7P -118NM\$  
WILD SPRINGS DEUCE SHE BE EXP  
VG-87 VVVVV 3Y 68.26% 68322630

**LOT 57**  
**WILD SPRINGS ASH SHEWILL 69.17%**  
VG-86 +VEV+ 3Y 68327382

Dam Lot 57

3rd Dam: WILD SPRINGS BARTS SHE-RAH (VG-86 VG-MS)  
2-09 3 305 21950 3.2 694 3.2 694  
3-11 3 314 22420 3.2 709 3.2 710  
Life 2030 123990 3891F 3664P

4th Dam: Wildsprings Dusty She-Daisy (GP-83)  
3-06 303 3 20210 3.7 750 3.1 617

**63 Milking Shorthorn SWAG FOSTER MANDY 83.02% #303 MS 68330745**

**BORN 03/30/2022**  
*From Cow of the Year 2015*  
*Dam Sells as Lot 49 / Full Sister Lot 50*

**DUE 7/20/24 TO**  
TOP SHELF ROYAL LASER ET 68330433

KYLIE PREISINGER + EMILY MONNAT  
CORTLAND, NY

**OCEANBRAE FOSTER EXP 92.92%**  
*Not Classified* 12765097C  
PPR: -3 PTAT: +0.1 45%R  
PTA: -368m N/AF -3p -82NM\$ 76%R MACE  
PTA PL: -2.40 SCS: +2.72 DPR: -0.20  
65 dau av 16463 4.2 699 3.4 561

TREETON PINGERLY 100% 4521C  
NOT CLASSIFIED  
OCEANBRAE LOGIC FEATHER ET 85.84%  
NOT CLASSIFIED 9993349C  
KUSZMAR SHADOW RAIDER EXP 66.31% 68302164  
PPR: +38 PTAT: +0.4 70%R  
PTA: +63M -19F +2P -8NM\$ 79%R  
GREEN ACRES TITAN MASCARA 79.93%  
3E-90 EEEVV 10Y 463480  
5-05 3 352 34280 3.0 1039 2.8 950  
7-09 3 352 35350 3.0 1049 2.8 987  
Life 3114 235550 7460 6666  
3x Nat'l Production Cow 2015 Cow Of The Year

**LOT 49**  
**SWAG SHADOW MYSTERY 73.12%**  
EX-90 EVEVE 4Y 68324054

# 64 Ayrshire WILD-SPRINGS KINGSIRE'S TNT 86.92%

#305 AYR 840003217399521

**BORN 04/01/2022**

**MILKING** Fresh 4/10/24  
**BRED 6/18/24 TO SEXED**  
 BLUE-SPRUCE RINGER 3139111319

MONNAT - EMILY / JASON / ELLA  
 CORTLAND, NY

**BEAR-AYR DISTINCT KINGSIRE**  
 840003132388711

PTA +55M -18F +9P 94%R 8/2023  
 PTA 3.30SCS -1.0PL 74%R -2.9DPR  
 PTS -170NM\$  
 PTAT +1.10T 89%R 8/23

**FAMILY-AF-AYR DISTINCTION** 100578700  
 PTA -194M -18F -7P 92%R  
 PTAT +1.00T 90%R 8/2023

**DALTONDALE BBK KUDDLERS** 100483655  
 EX-92 10Y  
 9-04 65 27760 4.0 1113 3.4 954

**WILD-SPRINGS DBL BAR TAVERN** 73.84%  
 VG-85 4Y 8403147304167

**FAMILY-AF-AYR REM DBL BARREL-ET** 97.68% 100601945  
 PTA -539M -38f -15p 92%R  
 PTA +.80T 86%R 8/2020

**WILD-SPRINGS KID'S TEHERE** 50%  
 GP-82 3Y 72401848  
 2-05 16111 3.6 586 3.2 513

3rd Dam: TICKLE (VG-87)  
 3-02 310 22944 3.5808 3.3 761

4th Dam: Olymic2 Twilight (EX-90)

6-04 323 31159 3.9 994 2.9 913  
 Hon Men All-American 2009

# 65 Holstein MIDAS-TOUCH CHIEF EISHEN 99%

#1633 840003250270799

**BORN 03/05/2022**

**DUE 10/2024 TO**  
 BEEF BULL

**GTPI +2414G**

KYLIE SPINNER  
 GOUVERNEUR, NY 13642  
 315/486-9775

**STANTONS CHIEF-ET** 99% A2A2  
 GTPI +2243G 840003129015989

PTA +793M +6F +19P 99%R 4/2024  
 PTA -5NM -.08%F -.02%P 5%US  
 PTA + 8PL 2.72SCS - .5DPR 3.4%DCE  
 PTA +2.08T +2.18UDC +.20FLC 99%R 4/2024

**STANTONS HIGH OCTANE-ET** 99%  
 GTPI ++2105G 11696704C  
 PTA +1160M +9F +16P 99%R 4/2024

**ROCKYMOUNTAIN UNO CHEYANNE-ET**  
 CAN VG-85 11445880C  
 3-09 3 365 33918 4.01371 3.2 1091

**MIDAS-TOUCH HCK LICK** 99%  
 VG-86 VVVV 2Y 840003220248820

**SIEMERS DOC HANCOCK** 99%  
 GTPI +2737G 840003144882821  
 PTA +1146M +49F +39P 99%R 4/2024

**MIDAS-TOUCH BYWAY LOVER-ET** 99%  
 GP-82 V+++G 2Y 840003136887551

1-09 3 365 25270 4.0 1003 3.0 770  
 3-08 3 363 30340 4.1 1254 3.2 982  
 4-10 3 271 24060 3.6 857 3.1 743

3rd Dam: MIDAS-TOUCH MCT LIPSYNC-ET (EX-91)  
 Nominated All American Jr 3Y 2016  
 13th Gen EX, VG

4th Dam: STMALO MOGUL LYNA-ET (VG-86)

5th Dam: SUNNYLODGE MB LYNN (VG-88 CAN)

6th Dam: MISTY SPRINGS SS LEONA-ET (VG-87 CAN 3\*)  
 4-06 2 365 35551 4.3 1525 3.4 1208  
 Life 4 lact 110775 4.2 4603 3.4 3821

7th Dam: Sunnylodge James Lucille VG-87 CAN 1\* 2  
 2-03 3 365 35375 3.6 1259 3.3 1179

8th Dam: Sunnylodge Leader Leona VG-89 CAN 3\*  
 6-09 2 365 34471 3.7 1276 3.2 1116

9th Dam: Sunnylodge Broker Shana VG-85 CAN 16\*  
 Life 7 Lact. 128372 4.5 5800 3.5 4502

10th Dam: Sunnylodge Prelude Spottie VG-87 CAN 18\*  
 3-04 2 365 30091 4.1 1224 3.5 1058  
 Former Canadian "Cow of the Year" '98

11th Dam: Sunnylodge He Man Judy (VG-86 CAN)  
 4-07 360 22509 4.2 950 3.1 698

12th Dam: Sunnylodge Lotie (VG-85-3Y CAN)  
 8-06 2 358 29899 3.4 1005 3.0 895  
 Life 187027 3.4 6435

13th Dam: Sunnylodge Edith (EX CAN)  
 8-04 2 365 23322 3.6 847

14th Dam: Sunnylodge Carol Maple (VG-86 CAN)  
 4-06 2 331 23558 3.8 886

15th Dam: Merkdale Tena President (VG CAN)

# 66 Holstein SPIN-CITY DREAM BIG TRULY 99%

#360 840003228056360

**BORN 05/06/2022**

**DUE 12/2024 TO**  
 BEEF BULL

**PTPI +2454**

KYLIE SPINNER  
 50 HAILESBORO ST  
 GOUVERNEUR, NY 13642  
 315/486-9775

**KINGS-RANSOM S DREAMBIG** 99%  
 GTPI ++2820G 840003205611050

PTA +1060M +77F +61P  
 PTA 96%R +636NM +. 12%F +. 10%P 58%US  
 PTA +1. 2PL 3.005CS -2.2DPR 1.5%DCE  
 PTA +3.08T +2.03UDC +1.39FLC 93%R 4/2024

**PARKHURST SAMARITAN-ET** 99%  
 GTPI ++26356 110508043C  
 PTA +561M +82F +42P 98%R 4/2024

**KINGS-RANSOM GRAN DANDY-ET** 99%  
 2E-92 EEEVE 840003142039820  
 4-06 3 365 40260 4.7 1876 3.5 1420

**SPIN-CITY TRACE TESSA** 99%  
 840003228056359

**MS-FREEMAN SILVER TRACE** 840003146448377  
 PTPI +1977M  
 PTA +1.62T +1.06UDC +.86FLC 45%R 4/2024

**MS FREEMAN GAMBLER TAYLOR** 99%  
 840003146448370



67 Holstein MS UNSTOPABULL HANNAH-RED 99%

#1726

840003240824178

BORN 12/01/2021
MILKING Fresh 6/12/24
Potential 3rd Gen EX, VG
[Mat Sister Jr Champ NE All-Breed 2024]
SUMMER KIERNAN / TIM + COURTNEY ROB
290 VALLEY VIEW RD
COPAQUE, NY 12516
518/329-0435

RIVERDOWN UNSTOPABULL-RED 99%
GTPI +1951G 11801450C
PTA -350M -22F -23P 99%R 4/2024
PTA -206NM -.03%F -.04%P 42%US
PTA +1.9PL 2.96SCS +1.2DPR 2.3%DCE
PTA +1.95T +1.95UDC +1.18FLC 99%R 4/2024

BRIAR-BERRY HOTAMALE-RED-ET
EX-93 EEEVE 8Y 143698993
2-02 291 17050 4.0 680 2.9 496
3-03 253 10880 4.6 499 3.3 362
4-03 312 28360 4.7 1337 2.9 819
6-02 365 30169 4.3 1308 3.2 953
7-03 313 34180 4.6 1561 3.0 1037
LIFE 1 536 120770 4.5 5392 3.0 3672

DYMETHOLM MR APP AVALANCHE-TW 99% RC
GTPI +1864G 11957107C
PTA +3.55T +2.62UDC +1.98FLC 99%R 4/2024
CHERRY CREST THATS NEAT
CAN 3E-91 11432171C
6-02 3 365 37621 3.9 1481 3.2 1190

PATIENCE SHOLINE CONTENDER-RED 7483577C
TPI +1479M
PTA +1.25T +1.72UDC +.67FLC 99%R 4/2024

CHAMP-VIEW A TALLIE-RED-ET
VG-88 3Y RWDC 62562355
2-06 305 19730 4.5 891 2.8 561
3-08 305 21860 4.7 1038 2.9 634
5-02 305 22590 4.1 927 3.2 716
8-10 305 22520 4.6 1028 2.8 641

68 Holstein SCHILLDALE HOT TAMALE 99%

#2223

840003250679188

BORN 06/15/2022
DUE 7/17/24 TO
TERRA-LINDA DEBUT-ST 32322241777
PTPI +2402
Potential 9th Gen EX, VG
DAVID E. SCHILLAWSKI
139 OX HILL RD, #11
ANCRAMDALE, NY 12503
860/303-2866

PEAK HOTLINE-ET
GTPI +26276 GM 840003129128855
PTA +1044M +845 +51P 99%R 4/2024
PTA +345NM +.15%F +.06%P 13%US
PTA -4. 6PL 3.095SCS -3.8DPR 1.8%DCE
PTA +2.82T +2.16UDC +1.65FLC 99%R 4/2024

SCHILLDALE GRASSHOPPER 99%
VG-87 VVEVV 3Y 840003215431255
2-00 305 25490 3.8 968 2.9 739
8th Gen EX, VG

GLEN-D-HAVEN ALTAHOTROD 55618778
GTPI +25636 GM
PTA +1972M +54F +59P 99%R 4/2024
J-MOR MOGUL HOSTICE-ET 142784970

STANTONS CHIEF-ET 99% A2A2
GTPI +2243G 840003129015989
PTA +793M +6F +19P 99%R 4/2024

TIFFANY ATWOOD THINMINT
2E-93 EEEEE 6Y 71001421
1-11 351 24580 4.2 1037 3.5 869
3-00 365 30540 4.6 1405 3.5 1081
4-09 323 30070 4.3 1281 3.2 951
6-11 305 30050 4.4 1328 3.2 978
8-02 187 15440 4.5 695 2.9 453

3rd Dam: TIFFANY TIME JR MINT (VG-85)
4th Dam: TIFFANY TITANIC BABY RUTH (VG-85)

5th Dam: VG-88
6th Dam: EX-91
7th Dam: EX-91 GMD
8th Dam: VG-87

69 Holstein SCHILLDALE B STRWBERRY-RED 99%

840003215431239

BORN 01/28/2020
Dau Sells as Lot 70
DUE 8/14/24 TO
ANGUS BULL
VG-87 VVV+V 4Y
2-01 305 21240 4.0 854 2.8 596
3-01 305 26580 3.6 953 2.7 719
[3rd North-E Fall National Sr 2Y 2022]
LILIANA COON
RED HOOK, NY 12571
845/758-5339

MR DG-TM KING BAILEY-ET 99% RC
GTPI +2342G 73508043
PTA +1202M +46F +23P 99%R 4/2024
PTA +313NM +.00%F -.05%P 52%US
PTA +2.1PL 2.875CS -2.3DPR 3.0%DCE
PTA +1.83T +1.07UDC +.52FLC 98%R 4/2024

SCHILLDALE ADD STUFFING-RED
GP-83 ++G+V 3Y 840003135401939

MORNINGVIEW MCC KINGBOY-ET 72044077
GTPI +2310G EX-92 EEEVE
PTA +909M +22F +23P 99%R 4/2024
CALBRETT SUPERSIRE BARB-ET RC
VG-86 VVV+V 11658906C
2-04 365 30490 4.2 1281 3.2 977

MR ANSLY ADDICTION-P-RED-ET PC 72128091
GTPI +2069G EX-90 VEVE
PTA +.71T +1.12UDC -.11FLC 99%R 4/2024

SCHILLDALE REAL SANTA-RED
VG-86 VV+VV 5Y 69823901
1-11 327 18790 4.7 889 3.4 647
3-00 308 26090 4.4 1148 3.4 895
4-00 305 25100 4.7 1182 3.4 847
4-11 305 24830 4.9 1208 3.4 852
3rd Dam Lot 70

70 Holstein SCHILLDALE SHORT CAKE-RED 99%

#2207

840003250679172

BORN 03/24/2022
Dam Sells as Lot 69
MILKING 72 LBS Fresh 3/24/24
3.6/2.7
DAVID E. SCHILLAWSKI
ANCRAMDALE, NY 12503
860/303-2866

FARNEAR ALTITUDE-RED-ET 99%
GTPI +2190G 840003128013348
PTA +154M +14F +14P 99%R 4/2024
PTA -44NM +.03%F +.03%P 75%US
PTA +.2PL 2.94SCS -2.9DPR 3.1%DCE
PTA +2.86T +2.54UDC +1.35FLC 99%R 4/2024

LOT 69
SCHILLDALE B STRWBERRY-RED 99%
VG-87 VVV+V 4Y 840003215431239
2-01 305 21240 4.0 854 2.8 596
3-01 305 26580 3.6 953 2.7 719
3rd North-E Fall National Sr 2Y 2022

MR LR EDG ARVIS 18196-ET RC 840003125201960
GTPI +2176G PTA +1.85T +2.09UDC +1.14FLC 96R 4/24
FARNEAR TBR ARIA ADLER-ET 99% RC
2E-96 EEEEE 72437575

3-11 283 34240 5.1 1736 3.2 1098 3rd Fat lowa
National Elite Performer
Res All-Natl 150000lb 2021

MR DG-TM KING BAILEY-ET 99% RC 73508043
GTPI +2342G PTA +1202M +46F +23P 99%R 4/24

SCHILLDALE ADD STUFFING-RED
GP-83 ++G+V 3Y 840003135401939

# 71 *Holstein* TOLLGATE HOTLINE MONIQUE

#2230

840003250679195

**BORN 07/18/2022**  
**SELLS FRESH**  
*Potential 3rd Gen EX*

WILLIAM P. DAVENPORT  
 62 CHESTNUT HILL RD  
 LITCHFIELD, CT 06759  
 860/459-6753

**PEAK HOTLINE-ET**  
 GTPI +26276 GM 840003129128855  
 PTA +1044M +845 +51P 99%R 4/2024  
 PTA +345NM +.15%F +.06%P 13%US  
 PTA -4. 6PL 3.095CS -3.8DPR 1.8%DCE  
 PTA +2.82T +2.16UDC +1.65FLC 99%R 4/2024

GLEN-D-HAVEN ALTAHOTROD 55618778  
 GTPI +25636 GM  
 PTA +1972M +54F +59P 99%R 4/2024  
 J-MOR MOGUL HOSTICE-ET 142784970

**TOLLGATE-VU ATLAN MADISON**  
 EX-91 VEEVEE 7Y 143229328  
 2-01 292 18890 4.8 752 3.1 577  
 3-01 304 23670 3.7 879 3.1 730  
 4-01 303 26770 3.4 898 2.9 770  
 5-02 276 21340 3.5 745 3.0 637  
 6-05 358 32590 3.4 1117 3.0 986  
 7-08 365 32850 3.9 1278 3.0 997  
 LIFE 1911 156800 3.6 5700 3.0 4721  
 4th Gen EX, VG

MAPLE-DOWNS-I G W ATLANTIC-ET 8956383C  
 GTPI +1762G VG-88 VEVV  
 PTA +1.08T +1.03UDC +.88FLC 99%R 4/2024

**TOLLGATE-VU OUTSIDE MADELINE**  
 2E-91 EEEVEE 9Y 137182343  
 2-04 365 27390 3.4 921 3.0 826  
 3-11 253 18820 3.8 707 3.0 569  
 5-01 365 27680 3.6 1002 2.9 793  
 6-06 305 32470 3.3 1061 2.7 870

3rd Dam: VG-87  
 4th Dam: VG-88

# 72 *Brown Swiss* ROUND HILL CARTER WASABI ET

#9220

840003142483706

**BORN 09/02/2020**  
*From 5E-93 Whizzbang Family*

**DUE 9/15/24 TO ANGUS BULL**  
*Potential 6th Gen EX*

LILIANA COON  
 RED HOOK, NY 12571  
 845/758-5339

**VOELKERS TD CARTER TM** 68119645  
 PPR: +41 96%R PTAT: +0.7 98%R (12/20)  
 PTA: +1021m +25f +18p +104NM\$ 98%R (MACE)  
 PTA PL: +0.0 SCS: +3.09 DPR: -2.4 SCE: +3.3 LIV: -  
 1.1 933 dau. av. 24923 4.0 1006 3.3 817  
 568 class. dau. av. FS:84.7 UDC:0.61 FLC:0.51

WEBSTER RIDGE TD ET TM 193164  
 PPR: +30 97%R PTAT: -0.2 98%R (12/20)  
 PTA: -251M +2F -15P +106NM\$ 98%R (MACE)  
 VOELKERS WDRNT CARABELLA 68101970  
 EX-90 EEEEV CERT  
 4/05 365 32300 4.2 1368 3.4 1106

**TOP ACRES GARBO WANDA ET** 68130904  
 EX-91 EEEVEE 4Y  
 4-00 305 23790 4.7 1109 3.6 864  
 5-00 330 18300 4.1 743 3.8 687  
 6-08 96 5940 4.6 276 2.8 168  
 5th Gen Excellent  
 HM ALL AMERICAN 4Y 2014  
 NOM ALL AMERICAN Jr 3Y 2013  
 Res Grand Champ [1st 5Y] Eastern Nat'l 2015  
 [9 Excellent Maternal Sisters]

BLESSING MORT LAURA LEGACY 193906 EX-91  
 PPR: -80 98%R PTAT: +0.1 99%R (12/20)  
 PTA: -162M -13F -17P -332NM\$ 99%R (MACE)

**ROUND HILL PRE WISHFUL ET** 918994  
 2E-91 EEEVEE 6Y  
 2-06 365 21990 4.5 984 3.5 767  
 4-03 365 25840 4.7 1214 3.3 854  
 4th Gen Excellent

*Top Acres Jetway Wish-ET (2E-910)*  
 5-04 365 30207 3.9 1211 3.3 1017  
 HM All-American Fall Calf 2001

*5th Dam: Top Acres Ej Whizzbang (5E-93)*  
 5-04 365 27720 6.0 1670 3.6 985  
 Life 68310 5.2 8547 3.5 6068  
 National Total Performance Winner 1996  
 All American 1991, 1992, 1993, 1995

*6th Dam: My T Fine Whisper Tw (2E)*  
 4-01 365 25020 4.6 1145 3.8 947  
 5-03 365 23150 4.5 1046 3.6 832  
 6-06 365 24910 4.4 1099 3.7 923

**AYRSHIRE**

**LOTS 47, 48, 64**

**JERSEY**

**LOTS 38 - 46**

**BROWN SWISS**

**LOT 72**

**MILKING SHORTHORN**

**LOTS 49 - 63**

**HOLSTEIN**

**LOTS 1 - 37 69 -71**  
**GRADES LOTS 19, 21-23**

# CONSIGNOR INDEX

BROUILLETTE, FRED	35 MALE	OHANDLY, JAYLA	6
CLF LLC	4	PINE HOLLOW FARM	59
COON, LILIANA	69,72	RAMA, DAVID	7 -9,48
DAVENPORT, WILLIAM	71	ROBERTS, BETH	5
FANTASY-FOUND HOLSTEINS	31,31-1/2, 36,37	ROBERTS, JOHN	34
HOSKING, DAN	2, 2-1/2	SCHILLAWSKI, DAVID	68,70
HOSKING, MIKE	20	SPINNER, KYLIE	65,66
JONES, BEVIN	47	STUTTLE, BRYANT	38 - 43
JUNIPER FARM	44	TAYLOR, WILLIAM / BETH ROBERTS	3
KIERNAN, SUMMER / TIM + COURTNEY ROB	67	TILQUIST, JOHN	45,46
KLECHA-CONROE, MARY	21 - 30		
LIDDLE, KENNEDY + ANTHONY	32		
LIDDLE, HAILEE / BRIANNE REID / NOAH REID	33		
MONNAT, ELLA / EMILY / JASON / WILLOW KYLIE PREISINGER / CAROLINE PREISINGER	49 - 58,60-64		
MORRILL FARM DAIRY LLC	1,10 - 19		

**AYRSHIRE**

**LOTS 47, 48, 64**

**JERSEY**

**LOTS 38 - 46**

**BROWN SWISS**

**LOT 72**

**MILKING SHORTHORN**

**LOTS 49 - 63**

**HOLSTEIN**

**LOTS 1 - 37 69 -71**  
**GRADES LOTS 19, 21-23**