

A Holstein cow with black and white spots stands in a grassy field at sunset. The sky is a mix of blue, purple, and orange. In the background, there are green fields, a blue building, and a dirt road. The cow is looking down.

Prairie  
PASSION  
AT BENBIE HOLSTEINS

© Ella Wright

BENBIE HOLSTEINS PRAIRIE PASSION SALE  
THURSDAY, JULY 4TH ON FARM, CARON SK

# Welcome

Welcome to the Prairie Passion at Benbie Holsteins Sale.

The definition of passion;

“A strong feeling of enthusiasm or excitement for something or about doing something.”

We are excited to share our enthusiasm and passion for breeding dairy cattle with our fellow breeders and industry personnel from Western Canada and across North America. We truly believe this sale lineup is as good as you will find in 2024. One of the cool things about breeding cattle is that there are many breeding philosophies that all create a profitable cow for an operation. Whether your taste be high indexing, elite show level, polled, or pedigree depth you will find them in this sale.

Please join us for some Western hospitality and a good ol' fashioned 'nice time' on July 4th.

*Ian & Nicole Crosbie*

## SCHEDULE OF *Prairie* PASSION events AT BENBIE HOLSTEINS

### WEDNESDAY, JULY 3

- 2:30 PM ~ Tour of BoviGen, Saskatchewan's new state of the art reproduction facility and bull stud.
- 4:00 PM ~ Pre-sale viewing and hospitality
- 6:00 PM ~ Saskatchewan Snow Beef cheesesteak supper
- 7:30 PM ~ Drafting of captains for the BENBIE OPEN; a Texas scramble golf tournament open to all skill levels.

### THURSDAY JULY 4

- 9:00 AM ~ BENBIE OPEN - Hillcrest Golf Course, Moose Jaw. Please contact Ian: 306-631-3466 to sign up
- 5:00 PM ~ Saskatchewan Snow Beef 5 ways; featuring John Thauberger - Executive Chef Crave Kitchen

### 6:00 PM ~ SALE START!

- Live Auction in Ian & Nicole's backyard.
- The pool will be open if you wish to bring your suit!
- Entertainment and hospitality to follow - 10:00 PM ~ Fireworks show

**HOTEL:** Temple Gardens Mineral Spa - 24 Fairford St E, Moose Jaw, 1-800-718-7727,  
Closest Airport: Regina International Airport - 40 minutes from Moose Jaw, 1 hour from the farm

### ALL SALE EVENTS WILL TAKE PLACE ON FARM

20 minutes west of Moose Jaw, SK. Transportation will be provided to and from the hotel for all events.

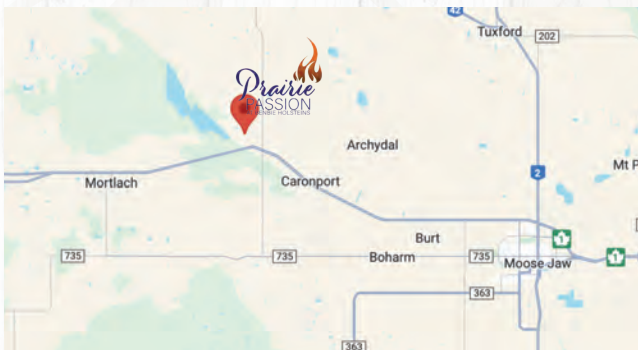

Directions from Moose Jaw:  
Head west on highway #1. 5 minutes past Caronport, turn North onto RR292. Continue for 1 km

LIVE BIDDING WILL  
BE AVAILABLE  
ON COWBUYER.COM



The Crosbie's | Caron, SK  
Ian & Nicole: 306.631.3466 | Neil & BJ: 306.690.1444  
prairiepassionatbenbie - find us on facebook

Sale start  
Thursday, July 4th  
at 6PM CST  
at the Farm



*Prairie*  
**PASSION**  
AT BENBIE HOLSTEINS

## *Sale Contacts*

**Sale Manager's:** Ian Crosbie 306-631-3466

Nicole Crosbie 306-630-7741

**Auctioneer:** John Copithorne 403-650-7327

**Pedigrees:** Tim Abbott 802-238-1142

Dave Crack 819-352-1670

Duane Zimmer 780-678-6373

Adam Hodgins 226-930-0166

Chris Lindhout 604-991-3780

Blair Weeks 902-432-4312

Mike Barnum 604-751-3424

Simone Lalande 514-239-5435

Egbert Korenberg 403-348-9851

Phillipa Robinson 204-922-0102

Kevin Vanzessen 306-222-3051

Kenton Lindenbach 306-530-1620

Jason Kooyman 604-799-3560

Mike Flaman 306-540-7840

Darren Kooyman 604-799-6376

Gary Vanderpost 639-471-1021

Eric Salomon 519-803-3722

Dakota Doyle 905-261-5217

Bryce Fisher 306-221-2620

## *Sale Crew*

Nadine Crosbie 306-631-0041

Kolton Crack 819-238-6399

Dan Sargent 289-688-8864

Stacey Leppert 289-931-2208

Austin Kopecky 402-560-7418

Kassi Archambault 250-253-1553

Shelia Sunbourg 450-374-0424

Mutsuko Androsenko 418-326-9255

James Pruim 306-222-2339

Kaycee Buchanan 306-513-5314

Ethan Nienhuis 306-280-7965

Pablo Alonso 34 693 61 31 78

## *Trucking:*

Knill's Trucking 519-717-5696 | TJF Farm & Transport Inc 306-371-7275

1ST JUNIOR 3YR OLD 2024 WESTERN DAIRY EXPO

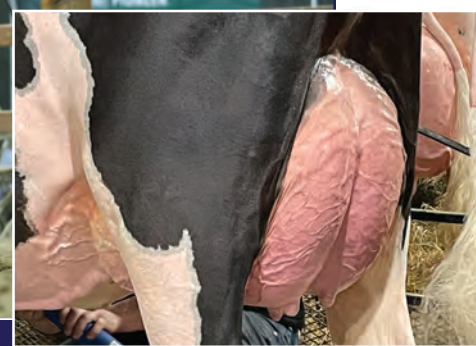

1

JACOBS LAMBDA BAZ VG-87 2YR

JACOBS LAMBDA BAZ PB

HOCANF120600957 B&W ET B:17 Aug 2021  
 \*A1A2\*CDF\*CVF\*BYF\*BLF\*DPF\*CNF  
 VG-87-2YR-CAN  
 MS:89 (FA:9 RAH:8 RAW:8) F&L:86 DS:88 RP:86  
 CAN-GEV Apr\*24 84%Rel GPA LPI 3184/81%  
 KG M 741/75% F 33/67% %F 0.04 PRO\$  
 MR 100 P 25/69% %P 0.01 1195  
 CAN-GPA Apr\*24 82%Rel CONF 12/99%  
 MS 9 F&L 10 DS 5 RP 6

02-03 P178 12064 509 4.2 427 3.5 L  
 PBCA 284 324 316  
 1 LACT: 7439 331 4.4 257 3.5 KG  
 Avg BCA: M284 F324(0) P316  
 1ST Junior 3 Year Western Dairy Expo 2024

UDDER LAMBDA BAZ

Consigned By: (Lots 1,2,3&4)  
 BENBIE HOLSTEINS LTD  
 Tel: 306-631-3466 Fax: 306-756-5011  
 DUANE G. ZIMMER Tel:780-374-0133 Fax:780-374-0134  
 4th-7th Maternal Dam  
 JACOBS STORM BETTE EX-912E-CAN 6\*  
 COTOPIERRE LINDY BERTHA EX2E-CAN 25\*  
 COTOPIERRE STARBUCK BINE EX-CAN 4\*  
 COTOPIERRE TEMPO BINETTE EX-CAN

FARNEAR DELTA-LAMBDA-ET PB

H0840M3125993715 B&W \*POF\*A1A2\*MWF\*CDF\*CV  
 CAN-GEV Apr\*24 99%Rel GLPI 3673/98%  
 KG M 1098/77% F 55/60% %F 0.09 PRO\$  
 MR 104 P 50/74% %P 0.10 2174  
 CAN-GEV Apr\*24 99%Rel CONF 14/99%  
 MS 9 F&L 12 DS 7 RP 8  
 Progeny Data: 4628 Daus: 90.00% GP+  
 144EX 1692VG 2361GP 425G 6F  
 4433 DAUS ME AVG: 13393 547 4.1 442 3.3  
 AVG BCA: M253 F280 P267

MR MOGUL DELTA 1427-ET PB

H0USAM72128216 B&W \*A1A2\*MWF\*CDF\*CVF\*RDF\*  
 CAN-GEV Apr\*24 99%Rel GLPI 3148/99%  
 KG M 669 F 45 %F 0.16 P 25 %P 0.02  
 CAN-GEV Apr\*24 99%Rel CONF 2

EDG LORETTE UNO 2198-ET

H0USAF72437745 ET B:25 Apr 2013  
 EX-91-5YR-USA  
 04-02 305 13821 562 4.1 489 3.5  
 330 14361 585 4.1 512 3.6  
 3 LACT: 39735 1518 3.8 1431 3.6 KG

STANTONS HIGH OCTANE PB

HOCANM11696704 B&W \*A1A2\*CVF\*BYF\*BLF\*DPF\*  
 EX-93-3YR-CAN ST'17  
 CAN-GEV Apr\*24 99%Rel GLPI 2664/99%  
 KG M 1151 F 5 %F-0.32 P 15 %P-0.18  
 CAN-GEV Apr\*24 99%Rel CONF 6

JACOBS GOLDWYN BRITANY PB

HOCANF104579319 B&W \*BRC ET B:05 Mar 2007  
 EX-96-2E-CAN 36\*(0/180)

04-01 305 14345 533 3.7 461 3.2  
 BCA 293 296 299  
 06-01 305 17310 688 4.0 529 3.1  
 352 18800 760 4.0 589 3.1  
 BCA 333 360 327  
 4 LACT: 61062 2502 4.1 2033 3.3 KG  
 Avg BCA: M281(44) F307(58) P291(52)

MOUNTFIELD SSI DCY MOGUL-ET PB

H0840M3006972816 B&W \*POF\*A1A2\*MWF\*CDF\*CV  
 EX-93-7YR-USA EXTRA'15

MISS OCD ROBST DELICIOUS-ET PB

H0840F3006989479 B&W ET B:28 Jan 2011  
 VG-87-3YR-USA

AMIGHETTI NUMERO UNO ET PB

HOITAM17990915143 B&W \*POF\*A1A2\*CVF\*RDF\*B  
 EX-90-3YR-HUN ST'15

VELTHUIS SNOWMAN LORRETTE-ETS PB

HOCANF11294716 B&W ETM B:19 Apr 2011  
 VG-86-3YR-USA

DE-SU BKM MCCUTCHEN 1174-ET PB

H0USAM69990138 B&W \*POF\*A1A2\*CDF\*CVF\*RDF\*  
 EX-93-4YR-USA ST'15

MS CHASSITY OBS CLAIRE-ET PB

H0USAF141008075 B&W ET B:18 Dec 2010  
 VG-87-2YR-CAN 24\*(0/121)

BRAEDALE GOLDWYN PB

HOCANM10705608 B&W \*A1A2\*CDC\*CVF\*BYF\*BLF  
 GP-84-8YR-CAN GM'12 EXTRA'05

JACOBS JASPER BEST PB

HOCANF103014523 B&W \*BRC ET B:17 Apr 2005  
 VG-88-4YR-CAN 23\*(0/115)

04-07 305 17283 695 4.0 564 3.3  
 336 18638 741 4.0 616 3.3  
 BCA 326 356 340  
 2 LACT: 29634 1201 4.1 992 3.3 KG  
 Avg BCA: M279(47) F309(67) P294(54)  
 3RD JR.1-YR MONTMAGNY 2006  
 Progeny Data: 7EX 11VG 9GP 2G 0F  
 27 DAUS ME AVG: 13285 543 4.1 420 3.2  
 AVG BCA: M251 F278 P254

JACOBS HIGH OCTANE BABE PB

HOCANF110481411 B&W ET B:18 Jan 2017  
 EX-96-2E-CAN 1\*(0/5)  
 MS:96 (FA:9 RAH:9 RAW:9) F&L:96 DS:97 RP:92  
 CAN-GEV Apr\*24 86%Rel GLPI 2720/83%  
 KG M 489/63% F 7/36% %F-0.09 PRO\$  
 MR 97 P 0/28% %P-0.13 320  
 CAN-GEV Apr\*24 83%Rel CONF 10/96%  
 MS 9 F&L 5 DS 7 RP 7  
 05-00 305 16062 648 4.0 487 3.0 L  
 BCA 306 336 297  
 06-11 P122 16528 693 4.2 502 3.0 L  
 PBCA 302 345 297  
 4 LACT: 64398 2659 4.1 2060 3.2 KG  
 Avg BCA: M298(63) F329(61) P295(53)  
 ALL-CANADIAN 5 Year old 2022  
 Can. Champs Contest Senior 3 Year 2020  
 RES. GRAND National Holstein Show 2022  
 1ST 5 Year old National Holstein Show 2022  
 INT. INT.CHAMP Fall Invitational Show 2020  
 2ND SR.2-YR ROYAL 2019  
 Progeny Data: 0EX 8VG 3GP 0G 0F  
 12 DAUS ME AVG: 13868 552 4.0 450 3.2  
 AVG BCA: M262 F283 P272

3 Superior Lactations  
 RES. ALL-CANADIAN 4 Year old 2011  
 NOM. ALL-QUEBEC Mature Cow 2013  
 RES. GRAND THREE RIVERS 2013  
 1ST 4 Year old ROYAL 2011  
 3RD Mature Cow MONTMAGNY 2013  
 2ND Mature Cow THREE RIVERS 2013  
 Progeny Data: 15EX 43VG 14GP 0G 0F  
 68 DAUS ME AVG: 13180 513 3.9 394 3.0  
 AVG BCA: M249 F263 P238

JACOBS HIGH OCTANE BABE EX-96 - RES GRAND ROYAL 2022, GRAND DAM TO LOTS 2/3/4



JACOBS DESTINY BALLA - INT CHAMP ROYAL 2023, MATERNAL SISTER TO BAZ

2

BENTLEE

3

BAYLEE

4

BRYLEE

**BENBIE ZIMMER LOYALL BENTLEE PB**  
 HOCANF14845606 B&W ET B:18 Jul 2023  
 \*A2A2\*AB\*VRF\*CDF\*RDF\*BLF\*DPF\*CNF  
 CAN-GPA Apr\*24 81%Rel GPA LPI 3182/78%  
 KG M 195/47% F 33/67% %F 0.22 PRO\$  
 MR 100 P 24/67% %P 0.15 897  
 CAN-GPA Apr\*24 78%Rel CONF 14/99%  
 MS 10 F&L 11 DS 9 RP 7

Consigned by: Benbie Holsteins & DUANE G. ZIMMER

**COMESTAR LOYALL PB**  
 HOCANM120461044 B&W \*A2A2\*MWF\*CDF\*CVF\*RDF  
 CAN-GPA Apr\*24 86%Rel GPA LPI 3284/83%  
 KG M 16/26% F 8/17% %F 0.06 PRO\$  
 MR 103 P 20/29% %P 0.17 1159  
 CAN-GPA Apr\*24 84%Rel CONF 14/99%  
 MS 10 F&L 13 DS 6 RP 5

**JACOBS LAMBDA BAZ PB**  
 HOCANF120600957 B&W \*A1A2\*CDF\*CVF\*BYF\*BLF  
 VG-87-2YR-CAN  
 MS:89 (FA:9 RAH:8 RAW:8) F&L:86 DS:88 RP:86  
 CAN-GEV Apr\*24 84%Rel GPA LPI 3184/81%  
 KG M 741/75% F 33/67% %F 0.04 PRO\$  
 MR 100 P 25/69% %P 0.01 1195  
 CAN-GPA Apr\*24 82%Rel CONF 12/99%  
 MS 9 F&L 10 DS 5 RP 6  
 02-03 P178 12064 509 4.2 427 3.5 L  
 PBCA 284 324 316  
 1 LACT: 7439 331 4.4 257 3.5 KG  
 Avg BCA: M284 F324(0) P316  
 1ST Junior 3 Year Western Dairy Expo 2024

**BENBIE ZIMMER LOYALL BAYLEE PB**  
 HOCANF14845608 B&W ET B:21 Jul 2023  
 \*A2A2\*AA\*VRF\*CDF\*RDF\*BLF\*DPF\*CNF  
 CAN-GPA Apr\*24 81%Rel GPA LPI 3113/78%  
 KG M 452/61% F 18/49% %F 0.00 PRO\$  
 MR 103 P 8/40% %P-0.06 852  
 CAN-GPA Apr\*24 78%Rel CONF 13/99%  
 MS 11 F&L 12 DS 6 RP 5

**STANTONS ALLIGATOR-ET PB**  
 H0840M3128769279 B&W \*A1A2\*MWF\*CVF\*BYF\*BL  
 VG-85-4YR-CAN  
 CAN-GEV Apr\*24 99%Rel GLPI 3477/98%  
 KG M 959 F 43 %F 0.04 P 31 %P-0.01  
 CAN-GEV Apr\*24 99%Rel CONF 14

**COMESTAR LAMRIA UNIX PB**  
 HOCANF110840256 B&W \*RDF\*BLF\*DPF ET  
 VG-88-3YR-CAN  
 01-10 305 13562 477 3.5 453 3.3  
 307 13663 482 3.5 457 3.3  
 BCA 355 338 371  
 2 LACT: 25994 923 3.6 880 3.4 KG

**FARNEAR DELTA-LAMBDA-ET PB**  
 H0840M3125993715 B&W \*POF\*A1A2\*MWF\*CDF\*CV  
 CAN-GEV Apr\*24 99%Rel GLPI 3673/98%  
 KG M 1098 F 55 %F 0.09 P 50 %P 0.10  
 CAN-GEV Apr\*24 99%Rel CONF 14

**JACOBS HIGH OCTANE BABE PB**  
 HOCANF110481411 B&W ET B:18 Jan 2017  
 EX-96-2E-CAN 1\*(0/5)  
 05-00 305 16062 648 4.0 487 3.0 L  
 BCA 306 336 297  
 06-11 P122 16528 693 4.2 502 3.0 L  
 PBCA 302 345 297  
 4 LACT: 64398 2659 4.1 2060 3.2 KG  
 Avg BCA: M298(63) F329(61) P295(53)  
 ALL-CANADIAN 5 Year old 2022  
 Can. Champs Contest Senior 3 Year 2020  
 RES. GRAND National Holstein Show 2022  
 1ST 5 Year old National Holstein Show 2022  
 INT. INT.CHAMP Fall Invitational Show 2020  
 2ND SR.2-YR ROYAL 2019  
 Progeny Data: 0EX 8VG 3GP 0G 0F  
 12 DAUS ME AVG: 13868 552 4.0 450 3.2  
 AVG BCA: M262 F283 P272

**BENBIE ZIMMER LOYALL BRYLEE PB**  
 HOCANF14845609 B&W ET B:24 Jul 2023  
 \*A2A2\*AA\*VRF\*CDF\*RDF\*BLF\*DPF\*CNF  
 CAN-GPA Apr\*24 81%Rel GPA LPI 3231/78%  
 KG M 484/63% F 26/59% %F 0.06 PRO\$  
 MR 102 P 20/61% %P 0.03 1250  
 CAN-GPA Apr\*24 78%Rel CONF 12/99%  
 MS 10 F&L 14 DS 0 RP 5

**MORNINGVIEW MCC KINGBOY-ET PB**  
 HOUSAM72044077 B&W \*POF\*A2A2\*MWF\*CDF\*CVF\*  
 EX-92-4YR-USA ST '17

**STANTONS MCCUTCHEN 1174 AGREE PB**  
 HOCANF11696367 B&W ET B:13 Feb 2013  
 VG-88-4YR-CAN 16\*(4/76)

**CROTEAU LESPERRON UNIX PB**  
 HOCANM107567492 B&W \*POF\*A1A1\*MWF\*CDF\*CVF  
 EX-96-7YR-CAN ST '17

**COMESTAR LAMADONA DOORMAN PB**  
 HOCANF107902116 B&W ET B:04 Jun 2013  
 EX-94-2E-CAN 27\*(6/130)

**MR MOGUL DELTA 1427-ET PB**  
 HOUSAM72128216 B&W \*A1A2\*MWF\*CDF\*CVF\*RDF\*  
**EDG LORETTE UNO 2198-ET**  
 HOUSAF72437745 ET B:25 Apr 2013  
 EX-91-5YR-USA

**STANTONS HIGH OCTANE PB**  
 HOCANM11696704 B&W \*A1A2\*CVF\*BYF\*BLF\*DPF\*  
 EX-93-3YR-CAN ST '17

**JACOBS GOLDWYN BRITANY PB**  
 HOCANF104579319 B&W \*BRC ET B:05 Mar 2007  
 EX-96-2E-CAN 36\*(0/180)  
 06-01 305 17310 688 4.0 529 3.1  
 352 18800 760 4.0 589 3.1  
 BCA 333 360 327  
 4 LACT: 61062 2502 4.1 2033 3.3 KG  
 Avg BCA: M281(44) F307(58) P291(52)  
 RES. ALL-CANADIAN 4 Year old 2011  
 NOM. ALL-QUEBEC Mature Cow 2013  
 RES. GRAND THREE RIVERS 2013  
 1ST 4 Year old ROYAL 2011  
 3RD Mature Cow MONTMAGNY 2013  
 2ND Mature Cow THREE RIVERS 2013  
 Progeny Data: 15EX 43VG 14GP 0G 0F  
 68 DAUS ME AVG: 13180 513 3.9 394 3.0  
 AVG BCA: M249 F263 P238

DAM OF LOT 5 - BLONDIN RD UNSTOPABULL MAPLE-RED EX-94 - SUPREME CHAMPION RWF 2022



5

MAPLES ALTD MISTY-RED-ET

MAPLES ALTD MISTY-RED ET

HOUSAF3268433062 • 12/05/2022

Bred 4/20 to Rompen Red

FARNEAR ALTITUDE-RED-ET

3128013348 \*TC \*TY \*TV \*TL \*TD  
 PTA +193M +14F +16P 99R 8/23  
 PTA +2.98T +2.61UDC +1.36FLC 99R 8/23  
 GTPI +2203

BLONDIN RD UNSTOPABULL MAPLE

EX-94 EEEEE HOCANF13273809  
 1-09 2x 343d 26,374 3.8 1010 2.9 763  
 • Unanimous All-American Sr. 3 Year Old 2022  
 • Unanimous All-Canadian Sr. 3 Year Old 2022  
 • All-American R&W Sr. 3 Year Old 2022  
 • Unanimous All-Canadian R&W Sr. 3 Year Old 2022  
 • Supreme Champion Royal Winter Fair 2022  
 • Grand Champion Canadian Nat'l R&W Show 2022  
 • Grand Champion Holstein Royal Winter Fair 2022  
 • 1st Sr. 3 Year Old, Int. Champion and  
 Res. Grand Champion International Show 2022  
 • All-Canadian Sr. 2 Year Old 2021  
 • All-American R&W Sr. 2 Year Old 2021  
 • Grand Champion Canadian National R&W 2021  
 • 1st Sr. 2 & HM Int. Ch. Canadian Nat'l Hol.Sh. '21  
 • 1st Sr. 2 Year Old International R&W Show 2021  
 • Canadian Champion Milking Yearling 2020

MR LR EDG ARVIS 18196-ET

HO840M3125201960 B&W \*A1A1\*RDC\*CD-  
 F\*CVF\*BY

MS FARNEARTBR ARIA ADLER-ET

HOUSAF72437575 B&W \*RDC B:02 Mar 2013  
 EX-96-8YR-USA

RIVERDOWN UNSTOPABULL-RED

CAN11801450 \*TY \*TV \*TL  
 PTA -393M -23F -24P 99R 8/23  
 PTA +2.06T +2.05UDC +1.31FLC 99R 8/23  
 GTPI +195

KAWARTHA ARMANI MEMORY-RED

EX-92-5Y-CAN (MS:94) HOCANF12232587  
 5-03 2x 365d 33,611 4.5 1517 3.3 1098  
 3-05 2x 351d 28,439 4.3 1217 3.4 970  
 2-02 2x 352d 25,371 4.2 1065 3.3 842  
 • 2nd Jr. 2 Year Old Ontario Summer Show 2017  
 • 3rd Jr. 2 Year Old Royal Winter Fair R&W 2017  
 • 3rd Jr. 2 Year Old Royal Winter Fair 2017  
 • 3rd Jr. 3 Year Old Royal Winter Fair R&W 2018  
 S: Mr Apples Armani-ET \*RC

MAPLE 1ST SR 3 YR OLD & INT CHAMPION WDE 2022, SUPREME RWF 2022

CONSIGNED BY: ABBOTT & DOEBERIENER, WEST SALEM OH

3RD THROUGH 6TH DAMS:

LOCHDALE SHAQUILLE MISSY-RED EX-93 2E

5-11 2x 365d 37,690 3.8 1436 3.0 1125  
 Life: 1568d 133,331 3.8 5123 2.9 3886

- Res. All-Canadian R&W Jr. 3 Year Old 2013
- HM All-Ontario Jr. 3 Year Old 2013
- 1st Jr. 3 & Int. Champ. RAWF R&W Show 2013

Nom. All-American R&W Aged Cow 2016

LOCHDALE REDMAN MELISSA \*RC GP-84-2Y 3\*

3-03 2x 326d 19,687 4.1 798 3.3 646

Lochdale Lee Macey VG-85-5Y-CAN  
 5-04 2x 340d 24,526 4.1 1008 3.1 765

MARVANS RAIDER LACEY EX--6E-CAN

11-2 2x 364d 26,279 4.3 1138 3.2 853  
 Life: 10 lact. 222,140 4.0 8964 3.2 7061

MARVANS TAB STACY EX-2E-CAN 9\*

7-04 2x 365d 27,655 3.5 977 3.0 836



RESERVE GRAND CHAMPION RWF 2023



GLENGLENIRVINE UNIX SALLY EX-92

6

**3 FEMALE PREGS - HENDRIX X UNIX SALLY**

**DUCKETT TATOO HENDRIX-ET**

Tatoo x Doc 8784 EX-96 Res AA at Showbox Sires  
3260843008 \*TR \*TP \*TC \*TL \*TD  
PTA +582M +18F +36P 82R 8/23  
PTA +2.95T +2.52UDC +.72FLC 81R 8/23  
GTPI +2526

**GLENIRVINE UNIX SALLY**

CAN11973914 Excellent-92 EEEEE 3-01  
2-11 2x 246d 25,542 3.5 894 2.8 701"  
3-10 2x 129d 17,827 3.0 523 2.8 501"  
•1st Sr. 3 Year Old & Res. Grand Champion,  
Royal Winter Fair 2023  
•1st Sr. 3 Year Old, Int. Champion and HM Grand  
Champion International Show 2023  
•1st Sr. 3 Year Old, Int. and Grand Champion,  
Wisconsin Championship Show 2023

**CHOICE OF 3 FEMALE PREGS DUE 12/24  
FULL BROTHER TO THESE HEIFERS WILL  
BE GOING TO SHOWBOX SIRES**

**CROTEAU LESPERRON UNIX-ET**

**GLENIRVINE CINDERDOOR SAL**

VG-87-2Y-CAN  
1-10 3x 293d 16,501 4.6 765 3.4 556

Consigned by: Milk Source, Fischer, Letter & Sabo  
c/o Eddie Bue  
N3569 Vanden Bosch Rd., Kaukauna, WI 54130  
715.299.4651 • eddiebue@milksource.net

Res. All-American Sr. 2 Year Old 2022  
Res. All-Canadian Sr. 2 Year Old 2022  
2nd Sr. 2 Yr Old & Res. Int. Champion,  
International Show & RAWF 2022  
Res. All-American Milking Yearling 2021  
2nd Milking Yearling International Show 2021

3rd through 5th Dams:

**GLENIRVINE BANCROFT SALSA VG-88-5Y-CAN 2\***

5-00 3x 365d 26,817 4.8 1290 3.7 979

**GLENIRVINE BOLIVIA SALAMA VG-88-4Y-CAN**

3-00 3x 305d 24,806 3.7 906 3.2 783

**GLENIRVINE JAY SALAMANDER VG-88-6Y-CAN**

6-06 2x 305d 29,625 3.9 1157 3.5 1027

2ND DAM: OAKFIELD SLOM FOOTLOOSE EX-97 2E



7

## CHOICE OF 3 ALLIGATOR FEMALES X DEMPSEY FESTIVE

DAM: OAKFIELD DEMPSEY FESTIVE EX-94

### STANTONS ALLIGATOR-ET

3128769279 VG-85-4Y \*TR \*TP \*TY \*TV \*TL  
PTA +1029M +41F +29P 98R 8/23  
PTA +2.41T +2.13UDC +.57FLC 95R 8/23  
GTPI +2481

### OAKFIELD DEMPSEY FESTIVE-ET

3217509432 EX-92 EX-94 MS MAX SCORE)  
2-02 2x 228d 16,654 4.7% 740 2.9% 458 RIP  
3-02 2x 119d 10,530 5.4% 568 3.0% 320 RIP  
Last test 70 lbs. ME: 25,585M

### MATERNAL SISTERS TO FESTIVE:

#### MISS GOLDWYN FANTA-ET

•\$49,000 at 2023 National Convention Sale

#### MISS LAMBDA FANCY-ET

•\$43,500 high seller at 2023 Spring Sensation Sale

#### OAKFIELD DENVER FAIRY-ET EX-91 EX-MS

2-00 3x 349d 33,470 4.1 1378 3.1 1034

•Res. All-Wisconsin Summer Yearling 2021

**BUYER MUST DECIDE WITHIN 30 DAYS  
IF THEY WANT A LIVE CALF BORN IN  
MARCH OR PICK OF  
3 FEMALES DUE IN SEPT  
ALL AT WOODMANSEE IN CT**

### LIRR DREW DEMPSEY

7H009264 12/01/2005

### OAKFIELD SOLOM FOOTLOOSE-ET

6-07 EX-97,2E EEEEE 3134444862  
2-01 290 22630 3.9 884 3.3 758  
3-00 309 32280 4.0 1302 3.2 1044  
4-01 345 31270 3.9 1209 3.2 1010  
5-03 300 25800 4.2 1074 3.2 833  
6-03 210 24930 4.6 1137 3.1 780  
Lifetime 136910 4.1 5606 3.2 4425  
3-00 2x 309d 32,280 4.0 1302 3.0 983

- Res. Grand Champion International Show 2023
- World Champion, Holstein International 2022
- Supreme Champion World Dairy Expo 2022
- Unanimous All-American 5 Year Old 2022
- Grand Champion International Show 2022

Consigned by: T,S Abbott & Clark W. Woodmansee III  
319 Rte. 165, Preston, CT 06365-8646  
860.887.8079 - prospcthil@aol.com

### FOOTLOOSE'S RESULTS CON" T

- 1st Jr. 3 Yr Old & Res. Int. Ch. NE Sum.Sh. '20
- Nom. All-American Jr. 2 Year Old 2019
- Res. All-American Sr. 2 Year Old 2022
- Res. All-Canadian Sr. 2 Year Old 2022
- 2nd Sr. 2 Yr Old & Res. Int. Champion, International Show & RAWF 2022
- Res. All-American Milking Yearling 2021
- 2nd Milking Yearling International Show 2021

### Next Dams:

#### DUCKETT-SA BRAXTN FRISCO-ET EX-94

5-01 3x 365d 32,740 3.3 1096 2.8 902  
Life: 1905d 117,080 3.7 4297 3.0 3566

#### HARVUE ROY FROSTY EX-97 3E GMD 5\*

5-07 2x 365d 44,710 5.0 2222 3.0 1332  
Life: 2285d 217,250 4.8 10507 3.0 6447

•Supreme Champion WDE 2009 & 2010

- All-American Aged Cow 2010
- Unanimous All-American 5 Year Old 2009
- Unanimous All-Canadian 5 Year Old 2009

#### HARVUE SAM HEIDI EX-93 3E DOM

#### HARVUE SKYBUCK HARMONY VG-88

Next 3 Dams: VG-86 or better



DAM OF LOT 8: S-S-I DOC HAVE NOT 8784-ET EX-96 DOM



8

## DUCKETT LAMBDA HELEN

**DUCKETT LAMBDA HELEN** VG-85 2YR VG-MS  
HOUSAF3250268004 • 04/08/2022  
1-11 60d 4855 3.6% 206 2.9% 141 RIP

**FRESH APRIL 4, 2024**  
**MULTIPLE BROTHERS IN AI**

S-S-I Doc Have Not 8784-ET EX-96 DOM

Consigned by: Michael & Julie Duckett  
7285 County Rd S Rudolph, WI 54475  
T: 715-459-6481

3rd through 11th Dams:

**Cookiecutter Masy Hashes** VG-85 VG-MS  
3-11 3x 365d 39,630 3.6 1436 3.1 1209

**Cookiecutter Mom Halo-ET** VG-88 EX-MS DOM  
2-00 2x 365d 35,280 5.2 1819 3.7 1304  
•Global Cow of the Year 2019

**Cookiecutter Gld Holler-ET** VG-88 DOM  
2-03 2x 365d 40,730 3.5 1411 3.1 1250  
•Nominated Int'l Cow of the Year 2016

**Ms Kings-Rnsm Champ Haley-ET** EX-90 GMD DOM  
3-11 3x 365d 43,690 3.7 1625 2.9 1274

**Regancrest-JDV Hanna-ET** EX-90 GMD DOM  
4-07 3x 365d 45,110 4.3 1922 3.0 1364

**Long-Haven Rudolph Dee-ET** 2E-90 GMD DOM  
2-11 2x 365d 32,720 4.8 1565 3.8 1252  
Life: 2306d 166,900 4.3 7099 3.5 5884

**Regancrest Elton Disrael-ET** VG-88 GMD DOM  
2-04 2x 365d 33,617 4.5 1499 3.5 1169

**Snow-N Denises Dellia** EX-95 2E GMD DOM  
7-06 2x 365d 35,610 4.0 1431 3.1 1103

•Grand Champion WI Spring National 1991  
•Global Cow of the Year 2005

**Snow-N Dorys Denise** EX-90 2E GMD DOM

### FARNEAR DELTA-LAMBDA-ET PB

HO840M3125993715  
B&W \*POF\*A1A2\*MWF\*CDF\*CV  
CAN-GEV Apr\*24 99%Rel GLPI 3673/98%  
KG M 1098 F 55 %F 0.09 P 50 %P 0.10  
CAN-GEV Apr\*24 99%Rel CONF 14



### WOODCREST KING DOC EX-90

HOUSAM72044077  
250HO12961 11/01/2015

### FLY-HIGHER JEDI HAVENOT-ET VG-87-5Y-CAN

3-05 3x 365d 31,495 3.2 994 3.2 1000

### S-S-I DOC HAVE NOT 8784-ET

3143722147 Excellent-96 DOM EEEEE \*TR \*TP  
GTPI +2758 +1645M +49F +54P +558NM 8/23  
PTA +3.00T +2.58UDC +.97FLC A2/A2 • AB  
4-05 2x 320d 35.670 3.9 1404 3.1 1095  
3-06 2x 297d 33,720 3.6 1218 3.1 1043  
2-02 2x 365d 29,320 3.8 1127 3.2 947  
Life: 1015d 100,530 3.8 3830 3.1 3153  
•Res. All-American 4 Year Old 2022  
•3rd 4 Year Old International Show 2022  
•\$1,925,000 pkg Summer Selections Sale II, 2022

**DAM: BURNING IT UP ~ INTERMEDIATE CHAMPION WDE 2022**

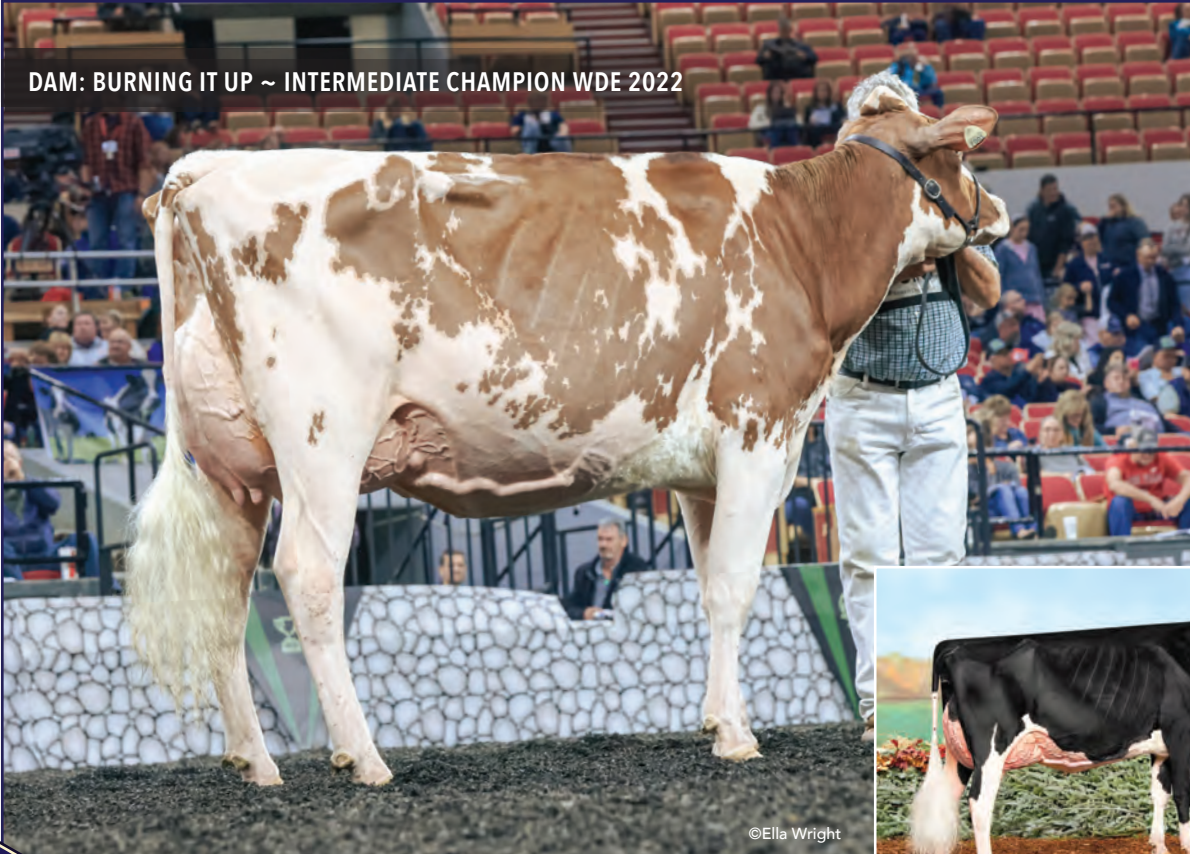

©Ella Wright



2ND DAM: GARAY AWESOME BEAUTY

**9**

**LOOKOUT I'M BOUJEE**

**LOOKOUT I'M BOUJEE PB**  
 HOCANF15050153 R&W ET B:04 Mar 2024  
 \*A1A1\*BE\*VRF\*CDF\*BLF\*DPF\*CNF  
 CAN-GPA Apr\*24 78%Rel GPA LPI 2771/74%  
 KG M-299/22% F-2/26% %F 0.08 PRO\$  
 MR 100 P-7/19% %P 0.03 128  
 CAN-GPA Apr\*24 74%Rel CONF 11/98%  
 MS 9 F&L 7 DS 5 RP 7

**BLONDIN ALPHA PB**  
 HOCANM120345248 B&W \*A1A1\*RDC\*MWF\*CDF\*CVF  
 CAN-GPA Apr\*24 85%Rel GPA LPI 3198/82%  
 KG M-228/36% F-27/30% %F 0.17 PRO\$  
 MR 104 P-4/14% %P-0.03 918  
 CAN-GPA Apr\*24 83%Rel CONF 13/99%  
 MS 9 F&L 12 DS 7 RP 5

**LOOKOUT BURNING IT UP RED PB**  
 HOCANF120067001 R&W ET B:09 Oct 2019  
 VG-87-2YR-CAN  
 MS:88 (FA:9 RAH:9 RAW:8) F&L:87 DS:85 RP:87  
 CAN-GEV Apr\*24 83%Rel GLPI 2768/79%  
 KG M-415/17% F 18/49% %F 0.31 PRO\$  
 MR 97 P-4/22% %P 0.09 380  
 CAN-GEV Apr\*24 80%Rel CONF 10/96%  
 MS 10 F&L 7 DS 2 RP 5  
 02-04 305 10540 442 4.2 357 3.4 L  
 313 10773 454 4.2 366 3.4  
 BCA 254 287 270  
 1 LACT: 10773 454 4.2 366 3.4 KG  
 Avg BCA: M254(2) F287(28) P270(10)  
 ALL-CANADIAN R&W Junior Cow 2022  
 HM. ALL-CANADIAN Fall 2 Year old 2022  
 HM. GRAND QUEBEC SPRING R&W 2022  
 RES. INT.CHAMP National R&W Show 2022  
 1ST Fall 2 Year old National R&W Show 2022  
 1ST Fall 2 Year old SUPREME LAITIER 2022  
 Progeny Data: OEX 1VG OGP 0G 0F  
 1 DAUS ME AVG: 10745 390 3.6 357 3.3  
 AVG BCA: M203 F200 P216

**STANTONS ALLIGATOR-ET PB**  
 HO840M3128769279 B&W \*A1A2\*MWF\*CVF\*BYF\*BL  
 VG-85-4YR-CAN  
 CAN-GEV Apr\*24 99%Rel GLPI 3477/98%  
 KG M-959 F-43 %F 0.04 P-31 %P-0.01  
 CAN-GEV Apr\*24 99%Rel CONF 14

**KCKC ARTIST ANA-ET PB**  
 HO840F3203482479 B&W \*RDC ET B:04 Dec 2018  
 EX-92-4YR-CAN  
 02-02 305 9716 465 4.8 336 3.5 L  
 328 10226 492 4.8 357 3.5  
 BCA 240 312 263  
 3 LACT: 31972 1614 5.0 1131 3.5 KG

**FARNEAR ALTITUDE-RED-ET PB**  
 HO840M3128013348 R&W \*A1A2\*MWF\*CDF\*CVF\*BY  
 CAN-GEV Apr\*24 97%Rel GLPI 2640/93%  
 KG M-519 F-15 %F 0.04 P-10 %P 0.06  
 CAN-GEV Apr\*24 94%Rel CONF 9

**GARAY AWESOME BEAUTY PB**  
 HOCANF109785619 B&W \*RDC ET B:02 Mar 2016  
 VG-88-2YR-CAN 1\*(0/8)  
 02-00 305 9624 360 3.7 340 3.5  
 365 11104 439 4.0 406 3.7  
 BCA 248 250 274  
 1 LACT: 11241 447 4.0 412 3.7 KG  
 Avg BCA: M248(1) F250(-5) P274(12)  
 ALL-CANADIAN JR.2-YR 2018  
 ALL-AMERICAN JR.2-YR 2018  
 1ST JR.2-YR ROYAL 2018  
 4TH JR.CALF ROYAL 2016  
 HM. JR.CHAMP TROIS-RIVIERES 2016  
 HM. JR.CHAMP ORMSTOWN 2016  
 Progeny Data: OEX 6VG OGP 0G 0F  
 5 DAUS ME AVG: 13338 502 3.8 425 3.2  
 AVG BCA: M252 F257 P257

Consigned By:  
 BENBIE HOLSTEINS LTD  
 Tel: 306-631-3466 Fax: 306-756-5011  
 LUCKY HILL DAIRY LTD - Tel: 403-302-1527, Fax: 403-782-1517  
 4th-7th Maternal Dam  
 RAINYRIDGE SANCHEZ BETH EX-92-6YR-CAN 7\*  
 RAINYRIDGE TALENT BARBARA EX-95-5YR-USA 14\*  
 RF OUTSIDE BREEZE EX-95-2E-USA 2\*  
 RAYVERLEY BRIANA MILAN EX2E-CAN 6\*

**MORNINGVIEW MCC KINGBOY-ET PB**  
 HOUSAM72044077 B&W \*POF\*A2A2\*MWF\*CDF\*CVF\*  
 EX-92-4YR-USA ST'17

**STANTONS MCCUTCHEN 1174 AGREE PB**  
 HOCANF11696367 B&W ET B:13 Feb 2013  
 VG-88-4YR-CAN 16\*(4/76)

**STONE-FRONT ARTIST-ET PB**  
 HO840M3136876946 B&W \*A1A2\*MWF\*CDF\*CVF\*RD  
**MS APPLE ANARA-RED-ET PB**  
 HO840F3131999864 R&W \*BLF\*DPF ET  
 VG-88-4YR-CAN 4\*(0/20)

**MR LR EDG ARVIS 18196-ET PB**  
 HO840M3125201960 B&W \*A1A1\*RDC\*CDF\*CVF\*BY  
**MS FARNEARTB ARIA ADLER-ET PB**  
 HOUSAF72437575 B&W \*RDC B:02 Mar 2013  
 EX-96-8YR-USA

**LUCK-E AWESOME-RED PB**  
 HOUSAM72186769 R&W \*A1A1\*MWF\*CDF\*CVF\*BYF\*  
**WILLOWHAVEN GOLDWYN BLISS PB**  
 HOCANF11994394 B&W \*RDC\*BLF\*DPF ET  
 VG-89-4YR-CAN 9\*(0/45)  
 04-08 305 14978 639 4.3 464 3.1  
 365 17044 725 4.3 534 3.1  
 BCA 295 335 286  
 2 LACT: 34578 1499 4.3 1129 3.3 KG  
 Avg BCA: M279(33) F329(64) P276(24)  
 Progeny Data: 9EX 14VG 2GP 0G 0F  
 27 DAUS ME AVG: 13021 525 4.0 425 3.3  
 AVG BCA: M246 F269 P257

**GARAY AWESOME BEAUTY - FULL SISTER BALLA RED**



**10**

**GARAY-MD-WVG BALLA-RED-ET**

**GARAY-MD-WVG BALLA-RED-ET PB**  
 HO840F3269677429 R&W ET B:02 Dec 2023  
 \*CDC\*BLF\*DPF  
 CAN-GPA Apr\*24 84%Rel GPA LPI 2270/81%  
 KG M-412/18% F-48/2% %F-0.29 PRO\$  
 MR 96 P-28/3% %P-0.12 -1094  
 CAN-GPA Apr\*24 82%Rel CONF 9/94%  
 MS 8 F&L 0 DS 7 RP 7

**LUCK-E AWESOME-RED PB**  
 HOUSAM72186769 R&W \*A1A1\*MWF\*CDF\*CVF\*BYF\*  
 CAN-GEV Apr\*24 97%Rel GLPI 2155/94%  
 KG M-1123/2% F-49/1% %F-0.05 PRO\$  
 MR 93 P-46/0% %P-0.06 -1477  
 CAN-GEV Apr\*24 95%Rel CONF 9/96%  
 MS 10 F&L 1 DS 4 RP 8  
 Progeny Data: 351 Daus: 94.00% GP+  
 27EX 192VG 114GP 18G 0F  
 392 DAUS ME AVG: 11526 457 4.0 369 3.2  
 AVG BCA: M218 F234 P223

**WILLOWHAVEN GOLDWYN BLISS PB**  
 HOCANF11994394 B&W \*RDC\*BLF\*DPF ET  
 VG-89-4YR-CAN 9\*(0/45)  
 MS:89 (FA:9 RAH:9 RAW:8) F&L:89 DS:92 RP:87  
 CAN-GEV Apr\*24 86%Rel GLPI 2542/84%  
 KG M-489/15% F-17/14% %F 0.04 PRO\$  
 MR 97 P-23/6% %P-0.04 -380  
 CAN-GEV Apr\*24 84%Rel CONF 8/91%  
 MS 6 F&L 5 DS 7 RP 5  
 02-03 305 10544 478 4.5 338 3.2  
 BCA 263 323 266  
 04-08 305 14978 639 4.3 464 3.1  
 365 17044 725 4.3 534 3.1  
 BCA 295 335 286  
 2 LACT: 34578 1499 4.3 1129 3.3 KG  
 Avg BCA: M279(33) F329(64) P276(24)  
 Progeny Data: 9EX 14VG 2GP 0G 0F  
 27 DAUS ME AVG: 13021 525 4.0 425 3.3  
 AVG BCA: M246 F269 P257

**APPLES ABSOLUTE-RED-ET PB**  
 HOUSAM139358472 R&W \*A1A2\*CDF\*CVF\*BYF\*BLF  
 EX-94-5YR-USA ST'13  
 CAN-GEV Apr\*24 99%Rel GLPI 1964/97%  
 KG M-2246 F-24 %F 0.58 P-34 %P 0.37  
 CAN-GEV Apr\*24 98%Rel CONF 8  
**LUCK-E ADVENT ASIA-ET PB**  
 HOUSAF63437444 B&W \*RDC\*BLF\*DPF ET  
 EX-94-2E-USA 2\*(0/10)  
 06-02 305 15958 792 5.0 521 3.3  
 365 18212 900 4.9 606 3.3  
 3 LACT: 51587 2637 5.1 1751 3.4 KG

**BRAEDALE GOLDWYN PB**  
 HOCANM10705608 B&W \*A1A2\*CDC\*CVF\*BYF\*BLF  
 GP-84-8YR-CAN GM'12 EXTRA'05  
 CAN-GEV Apr\*24 99%Rel GLPI 2641/99%  
 KG M-777 F-5 %F 0.23 P-15 %P 0.10  
 CAN-GEV Apr\*24 99%Rel CONF 4  
**RAINYRIDGE SANCHEZ BETH PB**  
 HOCANF10935957 B&W \*RDC ET B:07 Dec 2009  
 EX-92-6YR-CAN 7\*(3/32)  
 02-03 305 11460 444 3.9 343 3.0  
 365 13283 506 3.8 403 3.0  
 BCA 286 300 270  
 03-09 305 12259 528 4.3 360 2.9  
 BCA 256 293 232  
 05-08 305 13302 525 4.0 383 2.9  
 BCA 265 279 239  
 3 LACT: 56668 2240 4.0 1730 3.1 KG  
 Avg BCA: M269(68) F291(74) P247(46)  
 Progeny Data: 2EX 8VG 6GP 0G 0F  
 15 DAUS ME AVG: 13338 490 3.7 404 3.0  
 AVG BCA: M252 F251 P244

**3RD DAM: RAINYRIDGE TALENT BARBARA**  
 Consigned By:  
 LUCKY HILL DAIRY LTD  
 Tel: 403-302-1527 Fax: 403-782-1517

4th-7th Maternal Dam  
 RF OUTSIDE BREEZE EX-95-2E-USA 2\*  
 RAYVERLEY BRIANA MILAN EX2E-CAN 6\*  
 RAINYRIDGE TONY BEAUTY EX5E-CAN 9\*  
 DESPICS TEMPO DIANE VG-85-3YR-CAN

**LADINO PARK TALENT-IMP-ET PB**  
 HOUSM930377 B&W \*A2A2\*RDC\*CVF\*BLF ET  
 EX-90-6YR-AUS ST'03  
**KHW REGIMENT APPLE-RED-ET PB**  
 HOUSAF135511521 R&W \*CVC\*BLF\*DPF ET  
 EX-96-4E-USA DOM 41\*(0/205)  
**KHW KITE ADVENT-RED-ET PB**  
 HOUSAM133002953 R&W \*A1A2\*CVF\*BLF\*DPF ET  
 EX-94-5YR-USA  
**LUCK-E BLITZ AUSTRALIA-ET PB**  
 HOUSAF134315038 B&W \*CVF\*BLF ET  
 VG-87-2YR-USA DOM GMD

**SHOREMARK JAMES PB**  
 HOCANM5902195 B&W \*A1A1\*CVF\*BLF  
 GP-81-2YR-CAN EXTRA'98  
**BRAEDALE BALER TWINE PB**  
 HOCANF6860888 B&W \*BLF ETM B:08 Nov 1997  
 VG-86-2YR-CAN 34\*(27/146)  
**GEN-MARK STMARK SANCHEZ PB**  
 HOUSAM134422312 B&W \*POF\*A1A2\*CVF\*RDF\*BYF  
 EX-94-6YR-USA ST'12  
**RAINYRIDGE TALENT BARBARA PB**  
 HOCANF7543170 B&W \*RDC B:31 Mar 2005  
 EX-94-5YR-CAN EX-95-5YR-USA 14\*(9/61)  
 03-04 305 13762 500 3.6 443 3.2  
 365 15633 570 3.6 514 3.3  
 BCA 308 298 303  
 3 LACT: 45920 1770 3.9 1478 3.2 KG  
 Avg BCA: M288(88) F297(102) P286(86)  
 ALL-CANADIAN 5 Year old 2010  
 ALL-AMERICAN 5 Year old 2010  
 HM. GRAND CALGARY SPRING 2009  
 1ST 5 Year old ROYAL 2010  
 1ST 5 Year old WORLD DAIRY EXPO 2010  
 GRAND MB SPRING 2009  
 Progeny Data: 6EX 6VG 0GP 0G 0F  
 11 DAUS ME AVG: 11909 447 3.8 369 3.1  
 AVG BCA: M225 F229 P223

SHE SELLS - 2ND FALL 2YR OLD - 2024 WESTERN DAIRY EXPO



11

MARTIANN A2P2 ROYAL 1008 VG-87 2YR

MARTIANN A2P2 ROYAL 1008 PB

HOCANF40031008 B&W \*POS\*A2A2\*AB\*MWF\*CDF\*  
 EX-93-4YR-CAN  
 F&L:89 DS:96 RP:93  
 CAN-GEVB Apr\*24 98%Rel GLPI 3506/93%  
 KG M-56/22% F 109/96% %F 0.95 PRO\$  
 MR 102 P 32/45% %P 0.26 2039  
 CAN-GEVB Apr\*24 95%Rel CONF 13/99%  
 MS 10 F&L 7 DS 7 RP 12  
 Progeny Data: 788 Daus: 85.00% GP+  
 OEX 105VG 566GP 113G 4F  
 730 DAUS ME AVG: 12362 551 4.5 415 3.4  
 AVG BCA: M234 F282 P251

02-02 P136 9412 507 5.4 375 4.0 L  
 PBCA 230 336 291  
 1 LACT: 4283 220 5.1 159 3.7 KG  
 Avg BCA: M230 F336(0) P291  
 2ND Fall 2 Year old Western Dairy Expo 2024

Consigned By:  
 BENBIE HOLSTEINS LTD  
 Tel: 306-631-3466 Fax: 306-756-5011

4th-5th Maternal Dam  
 ROMYNS OUTSIDE REIN VG-86-3YR-CAN  
 ROMYNS RUDOLPH ERIN GP-81-3YR-CAN

UDDER ROYAL 100

VOGUE A2P2-PP PB

HOCANM13446574 B&W \*POS\*A2A2\*AB\*MWF\*CDF\*  
 EX-93-4YR-CAN  
 F&L:89 DS:96 RP:93  
 CAN-GEVB Apr\*24 98%Rel GLPI 3506/93%  
 KG M-56/22% F 109/96% %F 0.95 PRO\$  
 MR 102 P 32/45% %P 0.26 2039  
 CAN-GEVB Apr\*24 95%Rel CONF 13/99%  
 MS 10 F&L 7 DS 7 RP 12  
 Progeny Data: 788 Daus: 85.00% GP+  
 OEX 105VG 566GP 113G 4F  
 730 DAUS ME AVG: 12362 551 4.5 415 3.4  
 AVG BCA: M234 F282 P251

CHERRY-LILY ZIP LUSTER-P-ET PB

HO840M3138843085 B&W \*POC\*A2A2\*MWF\*CDF\*CV  
 CAN-GEVB Apr\*24 99%Rel GLPI 3415/97%  
 KG M 1029 F 75 %F 0.29 P 40 %P 0.04  
 CAN-GEVB Apr\*24 99%Rel CONF 9

SILVERRIDGE DUKE ELSA-P PB

HOCANF108686673 B&W \*POC\*A1A2 ET  
 VG-87-4YR-CAN 6\*(4/26)  
 03-11 305 16494 666 4.0 549 3.3  
 365 19255 778 4.0 646 3.4  
 BCA 340 366 350  
 2 LACT: 53150 2351 4.4 1941 3.7 KG

OCD ERASER ZIPIT-P-ET PB

HO840M3125170883 B&W \*A2A2\*CVF\*RDF\*BY  
 CHERRY-LOR KBOY LOMA-ET  
 HO840F3130708852 B&W \*POC\*RDF\*BLF\*DPF ET  
 VG-85-3YR-USA

S-S-I MONTROSS DUKE-ET PB

HO840M3125201993 B&W \*POF\*A1A2\*MWF\*CDF\*CV  
 EX-90-3YR-USA

SILVERRIDGE V PBALL ERNA P PB

HOCANF12189760 B&W \*POR ET B:03 Jun 2015  
 VG-86-2YR-CAN 2\*(0/10)

MARTIANN SIDEKICK ROYALTY 782 PB

HOCANF40002782 B&W \*A2A2 B:30 Dec 2019  
 VG-86-3YR-CAN  
 MS:86 (FA:6 RAH:5 RAW:7) F&L:88 DS:84 RP:84  
 CAN-GEVB Apr\*24 83%Rel GLPI 2884/81%  
 KG M-1588/0% F-7/21% %F 0.47 PRO\$  
 MR 100 P-26/4% %P 0.24 94  
 CAN-GEVB Apr\*24 81%Rel CONF 14/99%  
 MS 8 F&L 8 DS 13 RP 13  
 01-10 305 8129 397 4.9 299 3.7  
 334 8812 433 4.9 326 3.7  
 BCA 210 276 241  
 02-11 152 5752 324 5.6 199 3.5 L  
 2 LACT: 14564 757 5.2 525 3.6 KG  
 Avg BCA: M210(-50) F276(-30) P241(-29)  
 Progeny Data: OEX 1VG OGP OG 0F  
 1 DAUS ME AVG: 12174 656 5.4 481 4.0  
 AVG BCA: M230 F336 P291

WALNUTLAWN SIDEKICK PB

HOCANM12508113 B&W \*A2A2\*MWF\*CDF\*CVF\*RDF\*  
 VG-85-2YR-CAN  
 CAN-GEVB Apr\*24 99%Rel GLPI 2992/98%  
 KG M-1706 F 2 %F 0.61 P-21 %P 0.31  
 CAN-GEVB Apr\*24 99%Rel CONF 14

ROMYNS DEMPSEY ROYAL PB

HOCANF12434101 B&W ET B:21 Jan 2016  
 VG-87-3YR-CAN  
 01-11 305 9526 283 3.0 302 3.2  
 BCA 240 193 236  
 02-10 305 10961 404 3.7 369 3.4  
 309 11047 409 3.7 372 3.4  
 BCA 239 239 253  
 03-11 305 11270 372 3.3 365 3.2  
 BCA 222 199 227  
 04-11 43 1654 71 4.3 49 3.0  
 LACT: 33839 1149 3.4 1101 3.3 KG  
 Avg BCA: M234(-15) F210(-63) P239(-15)  
 Progeny Data: OEX 2VG OGP OG 0F  
 2 DAUS ME AVG: 11539 506 4.4 380 3.3  
 AVG BCA: M218 F259 P230

WILLSBRO ABBOTT PB

HOGBRM388380500583 B&W \*A2A2\*MWF\*CDF\*CVF\*  
 WALNUTLAWN MCCUTCHEN SUMMER PB  
 HOCANF11120480 B&W ET B:11 Feb 2013  
 EX-94-2E-CAN EX-95-8YR-USA 11\*(7/48)

LIRR DREW DEMPSEY PB

HOUSAM61083609 B&W \*POF\*A1A1\*CDC\*CVF\*RDF\*  
 EX-93-11YR-USA EXTRA'11

ROMYNS BOLTON ROYCE PB

HOCANF10954531 B&W B:25 Jun 2010  
 EX-91-3E-CAN 3\*(3/12)  
 02-10 305 17257 575 3.3 514 3.0  
 348 18532 622 3.4 559 3.0  
 BCA 401 362 372  
 6 LACT: 103425 4135 4.0 3255 3.1 KG  
 Avg BCA: M353(69) F363(78) P343(55)  
 Progeny Data: 1EX 3VG 3GP 4G 0F  
 10 DAUS ME AVG: 14503 597 4.1 476 3.3  
 AVG BCA: M274 F306 P288

DAM OF LOTS SELLING - ROYAL 1008 VG-87 2YR



12

ROYALTY

**BENBIE LEYTON ROYALTY PB**

HOCANF14845639 B&W ET B:22 Oct 2023  
 \*POF\*A2A2\*AA\*VRF\*CDF\*RDF\*BLF\*DPF\*CNF  
 CAN-GPA Apr\*24 80%Rel GPA LPI 3436/76%  
 KG M-320/21% F 71/94% %F 0.73 PRO\$  
 MR 103 P 22/64% %P 0.27 1537  
 CAN-GPA Apr\*24 77%Rel CONF 14/99%  
 MS 11 F&L 10 DS 9 RP 9

SIRE

**DREW HOLME LEYTON P PB**

HOCANM14213323 B&W \*POC\*A1A2\*MWF\*CDF\*CVF\*  
 CAN-GPA Apr\*24 84%Rel GPA LPI 3367/80%  
 KG M 350/42% F 64/69% %F 0.43 PRO\$  
 MR 103 P 28/40% %P 0.13 1533  
 CAN-GPA Apr\*24 81%Rel CONF 12/98%  
 MS 9 F&L 8 DS 7 RP 5

13

RYTA-#2 PP CONF HEIFER IN CAN

**BENBIE LOGIC RITA PB**

HOCANF14845673 B&W B:19 Jan 2024  
 \*POS\*A1A2\*AB\*VRF\*CDF\*RDF\*BLF\*DPF\*CNF  
 CAN-GPA Apr\*24 82%Rel GPA LPI 3540/78%  
 KG M-610/11% F 78/96% %F 0.88 PRO\$  
 MR 104 P 25/69% %P 0.37 1893  
 CAN-GPA Apr\*24 78%Rel CONF 14/99%  
 MS 11 F&L 10 DS 7 RP 10

SIRE

**DREW HOLME LOGIC PP PB**

HOCANM14213339 B&W \*POS\*A1A2\*BB\*VRF\*MWF\*  
 CAN-GPA Apr\*24 85%Rel GPA LPI 3668/81%  
 KG M 272/38% F 103/94% %F 0.80 PRO\$  
 MR 103 P 48/70% %P 0.31 2417  
 CAN-GPA Apr\*24 82%Rel CONF 12/98%  
 MS 10 F&L 8 DS 5 RP 11

DAM OF ROYALTY & RITA:

**MARTIANN A2P2 ROYAL 1008 PB**

HOCANF40031008 B&W \*POC\*A2A2 B:02 Nov 2021  
 VG-87-2YR-CAN  
 MS:87 (FA:9 RAH:8 RAW:7) F&L:87 DS:87 RP:86  
 CAN-GPA Apr\*24 83%Rel GPA LPI 3480/79%  
 KG M-1038/3% F 66/92% %F 0.93 PRO\$  
 MR 103 P 12/47% %P 0.39 1455  
 CAN-GPA Apr\*24 79%Rel CONF 16/99%  
 MS 11 F&L 11 DS 12 RP 12  
 02-02 F136 9412 507 5.4 375 4.0 L  
 PBCA 230 336 291  
 1 LACT: 4283 220 5.1 159 3.7 KG  
 Avg BCA: M230 F336(0) P291  
 2ND Fall 2 Year old Western Dairy Expo 2024

**VOGUE A2P2-PP PB**

HOCANM13446574 B&W \*POS\*A2A2\*AB\*MWF\*CDF\*  
 EX-93-4YR-CAN  
 CAN-GEV Apr\*24 98%Rel GLPI 3506/93%  
 KG M-56 F 109 %F 0.95 P 32 %P 0.26  
 CAN-GEV Apr\*24 95%Rel CONF 13

**MARTIANN SIDEKICK ROYALTY 782 PB**

HOCANF40002782 B&W \*A2A2 B:30 Dec 2019  
 VG-86-3YR-CAN  
 01-10 305 8129 397 4.9 299 3.7  
 334 8812 433 4.9 326 3.7  
 BCA 210 276 241  
 02-11 152 5752 324 5.6 199 3.5 L  
 2 LACT: 14564 757 5.2 525 3.6 KG  
 Avg BCA: M210(-50) F276(-30) P241(-29)  
 Progeny Data: OEX 1VG OGP 0G 0F  
 1 DAUS ME AVG: 12174 656 5.4 481 4.0  
 AVG BCA: M230 F336 P291

**CHERRY-LILY ZIP LUSTER-P-ET PB**

HO840M3138843085 B&W \*POC\*A2A2\*MWF\*CDF\*CV  
**SILVERRIDGE DUKE ELSA-P PB**  
 HOCANF108686673 B&W \*POC\*A1A2 ET  
 VG-87-4YR-CAN 6\*(4/26)

**WALNUTLAWN SIDEKICK PB**

HOCANM12508113 B&W \*A2A2\*MWF\*CDF\*CVF\*RDF\*  
 VG-85-2YR-CAN  
**ROMYNS DEMPSEY PB**  
 HOCANF12434101 B&W ET B:21 Jan 2016  
 VG-87-3YR-CAN  
 02-10 305 10961 404 3.7 369 3.4  
 309 11047 409 3.7 372 3.4  
 BCA 239 239 253  
 4 LACT: 33839 1149 3.4 1101 3.3 KG  
 Avg BCA: M234(-15) F210(-63) P239(-15)  
 Progeny Data: OEX 2VG OGP 0G 0F  
 2 DAUS ME AVG: 11539 506 4.4 380 3.3

GILLETTE BOLTON 2ND LOOK EX-90 - 5TH DAM



*Patty Jones*

14

WISSELVIEW ZELDA LOOKAS

**WISSELVIEW ZELDA LOOKAS PB**

HOCANF14906104 B&W ET B:28 Mar 2024  
 \*POF\*A2A2\*BB\*RDC\*VRF\*CDF\*CVF\*BYF\*BLF\*DPF\*CNF  
 CAN-GPA Apr\*24 78%Rel GPA LPI 3880/74%  
 KG M 1156/89% F 102/99% %F 0.48 PRO\$  
 MR 107 P 62/98% %P 0.18 2757  
 CAN-GPA Apr\*24 74%Rel CONF 11/98%  
 MS 7 F&L 15 DS 3 RP 6

**CLAYNOOK ZELDA PB**

HOCANM14073933 B&W \*A2A2\*BB\*RDC\*VRF\*CDF\*CVF\*  
 CAN-GPA Apr\*24 81%Rel GPA LPI 3776/78%  
 KG M 1056/75% F 118/97% %F 0.64 PRO\$  
 MR 109 P 69/93% %P 0.26 2871  
 CAN-GPA Apr\*24 78%Rel CONF 7/91%  
 MS 4 F&L 10 DS 2 RP 5

**WISSELVIEW CONWAY LOONA PB**

HOCANF14531654 B&W \*A1A2\*BB\*VRF\*CDF\*CVF\*CV  
 CAN-GPA Apr\*24 82%Rel GPA LPI 3807/78%  
 KG M 1157/89% F 95/99% %F 0.41 PRO\$  
 MR 102 P 71/99% %P 0.25 2555  
 CAN-GPA Apr\*24 78%Rel CONF 11/98%  
 MS 7 F&L 11 DS 7 RP 5

Due to Calve October 2024

#1 RC LPI female in the World that is  
 +11 Conformation or better  
 3880 LPI and 2880 GTPI  
 A2A2 and BB

**3STAR OH RANGER RED-ET PB**

HONLDM688600952 R&W \*A1A2\*MWF\*CVF\*BYF\*BLF  
 CAN-GPA Apr\*24 85%Rel GPA LPI 3745/82%  
 KG M 1007 F 123 %F 0.45 P 58 %P 0.19  
 CAN-GPA Apr\*24 81%Rel CONF 8

**CLAYNOOK ZEPHORA COCKPIT PB**

HOCANF13716722 B&W \*A2A2 ET B:02 Jul 2020  
 GP-83-2YR-CAN  
 02-02 305 11823 584 4.9 421 3.6 L  
 365 13936 691 5.0 503 3.6  
 BCA 293 387 326  
 1 LACT: 19039 968 5.1 711 3.7 KG

**SANDY-VALLEY R CONWAY-ET PB**

H0840M3148929379 B&W \*POF\*A2A2\*MWF\*CDF\*CV  
 CAN-GEBV Apr\*24 93%Rel GLPI 3723/88%  
 KG M 536 F 123 %F 0.85 P 74 %P 0.44  
 CAN-GEBV Apr\*24 89%Rel CONF 10

**WISSELVIEW LAMBDA LOOKAS PB**

HOCANF13254686 B&W B:25 Sep 2018  
 VG-87-4YR-CAN  
 02-02 305 12487 481 3.9 410 3.3  
 BCA 298 312 308  
 03-10 305 16249 692 4.3 537 3.3 L  
 365 19091 816 4.3 642 3.4  
 BCA 348 395 353  
 2 LACT: 49359 2122 4.3 1740 3.5 KG  
 Avg BCA: M323(32) F354(37) P331(31)  
 1 Superior Lactations  
 Progeny Data: OEX 1VG OGP 0G 0F  
 1 DAUS ME AVG: 16991 794 4.7 589 3.5  
 AVG BCA: M321 F407 P356

Consigned By:

WISSELVIEW FARMS  
 Tel: 604-465-4118 Fax: 604-465-4118

4th-7th Maternal Dam

GILLETTE GARRETT LOOKAS EX-92-7YR-CAN 5\*  
 GILLETTE BOLTON 2ND LOOK EX-90-7YR-CAN 7\*  
 GILLETTE BLITZ 2ND WEDDING VG-87-3YR-CAN 19\*  
 BRAEDALE SECOND CUT VG-86-2YR-CAN 23\*

**HOOPERHORST DG OH RUBELS RED PB**

HONLDM679520401 R&W \*MWF\*CDF\*CVF\*BYF\*BLF\*  
**LAKESIDE UPS RED RANGE**  
 HONLDF761387020 R&W \*POF\*CDF\*BRC\*BLF\*MPF\*  
 VG-86-3YR-NLD

**STANTONS COCKPIT PB**

HOCANM13198702 B&W \*A2A2\*MWF\*CVF\*RDF\*BYF\*  
**CLAYNOOK ZIVA HOUSE PB**  
 HOCANF13030533 B&W \*A2A2 ET B:22 Feb 2019  
 VG-86-2YR-CAN 1\*(0/8)

**S-S-I PR RENEGADE-ET PB**

H0840M3142352961 B&W \*POF\*A1A2\*MWF\*CDF\*CV  
**SANDY-VALLEY COTTON-ET**  
 H0840F3134692004 B&W ET B:11 Jun 2017  
 GP-82-2YR-USA

**FARNEAR DELTA-LAMBDA-ET PB**

H0840M3125993715 B&W \*POF\*A1A2\*MWF\*CDF\*CV  
**WISSELVIEW BALISTO LEAH PB**  
 HOCANF11918017 B&W \*BYF ET B:24 Apr 2014  
 VG-87-4YR-CAN

02-08 305 16330 549 3.4 519 3.2  
 365 19227 674 3.5 624 3.3  
 BCA 371 339 373  
 2 LACT: 68387 2565 3.8 2377 3.5 KG  
 Avg BCA: M373(75) F316(3) P376(72)  
 Progeny Data: OEX 1VG OGP 0G 0F  
 1 DAUS ME AVG: 17096 689 4.0 546 3.2  
 AVG BCA: M323 F353 P330

SYNERGY UNO POT OF GOLD - 5TH DAM



15

TREJJEY CONWAY 1079 1253

**TREJJEY CONWAY1079 1253 PB**  
 HOCANF14639638 B&W B:28 Feb 2024  
 \*A2A2\*BB  
 CAN-GPA Apr\*24 78%Rel GPA LPI 3866/74%  
 KG M 633/70% F 143/99% %F 1.01 PRO\$  
 MR 106 P 76/99% %P 0.44 2874  
 CAN-GPA Apr\*24 74%Rel CONF 6/80%  
 MS 3 F&L 6 DS 6 RP 5

**SANDY-VALLEY R CONWAY-ET PB**  
 HOB40M3148929379 B&W \*POF\*A2A2\*MWF\*CDF\*CV  
 CAN-GEV Apr\*24 93%Rel GLPI 3723/88%  
 KG M 536/51% F 123/98% %F 0.85 PRO\$  
 MR 99 P 74/95% %P 0.44 2322  
 CAN-GEV Apr\*24 89%Rel CONF 10/97%  
 MS 6 F&L 11 DS 9 RP 4  
 Progeny Data: 117 Daus: 89.00% GP+  
 OEX 20VG 85GP 12G 0F  
 79 DAUS ME AVG: 13759 640 4.7 485 3.5  
 AVG BCA: M260 F328 P293

**TREJJEY MANHATTAN904 1079 PB**  
 HOCANF14010075 B&W \*A2A2 ET B:06 Jan 2022  
 GP-80-2YR-CAN  
 MS:80 (FA:7 RAH:7 RAW:4) F&L:78 DS:84 RP:84  
 CAN-GPA Apr\*24 85%Rel GPA LPI 3534/81%  
 KG M 444/61% F 116/99% %F 0.85 PRO\$  
 MR 110 P 57/97% %P 0.34 2361  
 CAN-GPA Apr\*24 82%Rel CONF 3/55%  
 MS 1 F&L 0 DS 2 RP 6  
 02-01 P97 10535 522 5.0 400 3.8 L  
 PBCA 264 355 317  
 1 LACT: 3434 163 4.7 124 3.6 KG  
 Avg BCA: M264 F355(0) P317

#3 GLPI Conway  
 3866 GLPI 3151 GTPI 1044 NM

**S-S-I PR RENEGADE-ET PB**  
 HOB40M3142352961 B&W \*POF\*A1A2\*MWF\*CDF\*CV  
 CAN-GEV Apr\*24 98%Rel GLPI 3620/95%  
 KG M 950 F 101 %F 0.53 P 64 %P 0.25  
 CAN-GEV Apr\*24 96%Rel CONF 10

**SANDY-VALLEY COTTON-ET**  
 HOB40F3134692004 B&W ET B:11 Jun 2017  
 GP-82-2YR-USA  
 01-11 180 6314 270 4.3 212 3.4  
 LACT: 6314 270 4.3 212 3.4 KG

**PROGENESIS MANHATTAN PB**  
 HOCANM13353569 B&W \*A1A2\*MWC\*CVF\*RDF\*BYF\*  
 CAN-GEV Apr\*24 96%Rel GLPI 3208/92%  
 KG M 393 F 89 %F 0.61 P 51 %P 0.29  
 CAN-GEV Apr\*24 94%Rel CONF 1

**TREJJEY PRECIOUS 904 PB**  
 HOCANF13686357 B&W \*A2A2\*AB ET  
 GP-82-2YR-CAN  
 02-00 305 8499 367 4.3 303 3.6 L  
 BCA 224 260 250  
 03-01 305 12213 520 4.3 435 3.6 L  
 365 13939 603 4.3 504 3.6  
 BCA 275 317 306  
 2 LACT: 22781 985 4.3 821 3.6 KG  
 Avg BCA: M250(3) F289(37) P278(11)  
 Progeny Data: OEX OVG 1GP 1G 0F  
 2 DAUS ME AVG: 13444 656 4.9 498 3.7  
 AVG BCA: M254 F336 P301

Consigned By:  
 LAKESIDE DAIRY LTD  
 Tel: 780-961-4039 Fax: 780-961-3412

4th-7th Maternal Dam  
 SYNERGY RUBICON PERFECT-ET GP-84-2YR-USA 10\*  
 SYNERGY UNO POT O GOLD-ET VG-88-8YR-USA  
 SYNERGY ALAN POKER VG-87-6YR-USA  
 SYNERGY PLANET PIPER-ET EX-91-5YR-USA

**JALTAOAK**  
 HOFRAM6208148075 \*CVF\*BYF\*BLF  
**S-S-I MLNGTN 10398 11588-ET**  
 HOB40F3133370913 B&W ET B:11 Oct 2015

**PROGENESIS GRANITE PB**  
 HOCANM12302878 B&W \*A1A1\*MWC\*CVF\*RDF\*BYF\*  
 EX-91-3YR-CAN  
**SANDY-VALLEY CALICO-ET**  
 HOB40F3125601518 B&W ET B:28 Dec 2015  
 EX-90-5YR-USA

**PROGENESIS POSITIVE PB**  
 HOCANM12609140 B&W \*POF\*A2A2\*CDF\*CVF\*RDF\*  
**PROGENESIS GUARANTEE MATRIX PB**  
 HOCANF12948913 B&W ET B:07 Nov 2017

**WESTCOAST ALCOVE PB**  
 HOCANM12638218 B&W \*A2A2\*VRF\*MWF\*CVF\*RDF\*  
 EX-90-4YR-CAN  
**PROGENESIS FORTUNE PENHOLD PB**  
 HOCANF12719283 B&W \*A2A2 ET B:13 Apr 2017  
 VG-85-4YR-CAN 2\*(0/11)  
 04-04 302 11228 510 4.5 448 4.0 L  
 BCA 233 283 289  
 4 LACT: 34718 1578 4.5 1365 3.9 KG  
 Avg BCA: M221(-23) F266(18) P271(17)  
 Progeny Data: OEX 2VG 7GP 0G 0F  
 9 DAUS ME AVG: 13180 556 4.2 475 3.6  
 AVG BCA: M249 F285 P287

DAM: WISSELVIEW LAMBEAU DIX VG-85 2YR



Holly McFarlane

16

## WISSELVIEW BLAKELY DIXEELEE

**WISSELVIEW BLAKELY DIXEELEE PB**  
 HOCANF14809455 B&W B:18 Oct 2023  
 \*POF\*A2A2\*BB\*VRF\*CDF\*CVF\*RDF\*BYF\*BLF\*DPF\*CNF  
 CAN-GPA Apr\*24 79%Rel GPA LPI 3751/75%  
 KG M 460/61% F 106/99% %F 0.77 PRO\$  
 MR 104 P 57/97% %P 0.33 2735  
 CAN-GPA Apr\*24 75%Rel CONF 7/86%  
 MS 6 F&L 2 DS 3 RP 9

3751 GLPI • 3035 GTP1  
 A2A2 and BB

Consigned By:  
 WISSELVIEW FARMS  
 Tel: 604-465-4118 Fax: 604-465-4118

4th-7th Maternal Dam  
 WISSELVIEW ENFORCER DIXIE VG-85-3YR-CAN 5\*  
 RONELEE SNOWFLAKE-ET EX-904E-CAN 12\*  
 RONELEE GOLDWYN DENALI-ET VG-85-2YR-USA  
 RONELEE OUTSIDE DABBLE-ET EX-91-2E-USA 2\*

**WESTCOAST GD BLAKELY-ET PB**  
 HOCANM14003904 B&W \*POF\*MWF\*CDF\*CVF\*RDF\*B  
 CAN-GPA Apr\*24 81%Rel GPA LPI 3681/77%  
 KG M 374/43% F 104/95% %F 0.77 PRO\$  
 MR 105 P 47/69% %P 0.28 2554  
 CAN-GPA Apr\*24 77%Rel CONF 9/96%  
 MS 8 F&L 3 DS 4 RP 7

**RMD-DOTTERER SSI GAMEDAY-ET PB**  
 HO840M3205704153 B&W \*POF\*A1A2\*MWC\*CDF\*CV  
 GMACE Apr\*24 92%Rel GMLPI 3670/86%  
 KG M 299 F 112 %F 0.87 P 51 %P 0.34  
 CAN-GEV Apr\*24 87%Rel CONF 6

**A-S-CANNON FRZLZD BIG AL-ET PB**  
 HO840M3140985513 B&W \*POF\*A2A2\*MWC\*CDF\*RD  
**PINE-TREE SSI 9839 3412-ET**  
 HO840P3141561030 B&W \*POF\*CDF\*RDF\*BLF\*DPF

**WESTCOAST POPSTR SIL6827 8977 PB**  
 HOCANF13442531 B&W \*A1A2\*CDF\*CVF\*BYF\*BLF\*  
 VG-88-3YR-CAN  
 03-08 305 13002 625 4.8 455 3.5 L  
 365 14421 711 4.9 522 3.6  
 BCA 274 357 301  
 2 LACT: 28353 1482 5.2 1061 3.7 KG

**PROGENESIS POPSTAR PB**  
 HOCANM110489881 B&W \*A1A2\*VRF\*MWF\*CVF\*RDF  
**WESTCOAST TOPNTCH SIL4774 6827 PB**  
 HOCANF12991626 B&W ET B:08 Mar 2018

**WISSELVIEW LAMBEAU DIX PB**  
 HOCANF14172593 B&W \*A2A2\*BB\*VRF\*CDF\*CVF\*R  
 VG-85-2YR-CAN  
 MS:86 (FA:7 RAH:8 RAW:8) F&L:84 DS:88 RP:84  
 CAN-GPA Apr\*24 83%Rel GPA LPI 3521/79%  
 KG M 353/56% F 91/98% %F 0.67 PRO\$  
 MR 101 P 53/95% %P 0.33 2402  
 CAN-GPA Apr\*24 79%Rel CONF 5/73%  
 MS 4 F&L 4 DS 1 RP 6  
 01-11 P201 11748 528 4.5 449 3.8 L  
 PBCA 298 357 354  
 1 LACT: 7865 345 4.4 292 3.7 KG  
 Avg BCA: M298 F357(0) P354

**WESTCOAST LAMBEAU PB**  
 HOCANM13318778 B&W \*A2A2\*VRF\*MWF\*CDF\*CVF\*  
 VG-88-3YR-CAN  
 CAN-GEV Apr\*24 95%Rel GLPI 3521/90%  
 KG M 444 F 110 %F 0.77 P 58 %P 0.33  
 CAN-GEV Apr\*24 92%Rel CONF 2

**PINE-TREE-I PURSUIT PB**  
 HOCANM12857690 B&W \*POF\*A1A2\*VRF\*MWF\*CDF\*  
 VG-88-4YR-CAN  
**COMESTAR LAUMABIA DOC PB**  
 HOCANF110840239 B&W \*A2A2 ET B:06 Feb 2018

**WISSELVIEW REBEL DIXEELEE PB**  
 HOCANF13503335 B&W ET B:19 Sep 2019  
 VG-86-3YR-CAN  
 02-01 305 10721 471 4.4 386 3.6 L  
 BCA 261 308 295  
 03-04 305 15749 562 3.6 557 3.5 L  
 365 18156 681 3.8 662 3.7  
 BCA 333 323 369  
 2 LACT: 31745 1307 4.1 1177 3.7 KG  
 Avg BCA: M297(8) F316(-2) P332(33)  
 1 Superior Lactations  
 Progeny Data: 0EX 3VG 11GP 0G 0F  
 16 DAUS ME AVG: 15403 650 4.2 552 3.6  
 AVG BCA: M291 F333 P334

**ST GEN DELTA REBEL-ET PB**  
 HO840M3132351455 B&W \*A2A2\*MWF\*CDF\*CVF\*BY  
**WISSELVIEW MONTANA DIXIE PB**  
 HOCANF12833586 B&W \*RDF\*BLF\*DPF  
 02-04 236 8760 369 4.2 307 3.5  
 LACT: 8760 369 4.2 307 3.5 KG  
 Progeny Data: 0EX 2VG 2GP 0G 0F  
 4 DAUS ME AVG: 14503 599 4.1 511 3.5  
 AVG BCA: M274 F307 P309



DAM: DICKLANDS REGEADE 3865 VG-86 2YR



17

**DICKLANDS DYNASTY 4287**

**DICKLANDS DYNASTY 4287 PB**  
 HOCANF14769658 B&W ET B:03 Jun 2023  
 CAN-GPA Apr\*24 80%Rel GPA LPI 3650/76%  
 KG M 874/80% F 109/99% %F 0.62 PRO\$  
 MR 104 P 46/92% %P 0.12 2205  
 CAN-GPA Apr\*24 76%Rel CONF 11/98%  
 MS 10 F&L 6 DS 7 RP 3

**KINGS-RANSOM DYNASTY-ET PB**  
 HO840M3224437469 B&W \*A2A2\*MWF\*CDF\*CVF\*BY  
 CAN-GPA Apr\*24 82%Rel GPA LPI 3602/78%  
 KG M 456/47% F 98/92% %F 0.68 PRO\$  
 MR 105 P 36/51% %P 0.17 2180  
 CAN-GPA Apr\*24 79%Rel CONF 9/96%  
 MS 9 F&L 6 DS 5 RP 0

**DICKLANDS RENEGADE 3865 PB**  
 HOCANF14003554 B&W B:16 Apr 2021  
 VG-86-2YR-CAN  
 MS:86 (FA:9 RAH:8 RAW:8) F&L:86 DS:85 RP:85  
 CAN-GEV Apr\*24 83%Rel GLPI 3667/80%  
 KG M 1097/87% F 111/99% %F 0.57 PRO\$  
 MR 101 P 65/98% %P 0.22 2305  
 CAN-GEV Apr\*24 80%Rel CONF 12/99%  
 MS 9 F&L 8 DS 8 RP 8  
 02-02 305 12711 610 4.8 456 3.6 L  
 328 13447 647 4.8 485 3.6  
 BCA 328 421 365  
 1 LACT: 13447 647 4.8 485 3.6 KG  
 Avg BCA: M328(52) F421(83) P365(64)  
 1 Superior Lactations

3650 LPI and +11 Conformation  
 2948 GTPI and 2.77 PTAT  
 Bred June 13 to sexed HOLY-P  
 (3174 GTPI and 3.55 PTAT)  
 Full Sister sold for \$32,00 USD in the  
 2023 World Classic Sale

**SIEMERS RENGD PERFECT-ET PB**  
 HO840M3200124761 B&W \*POF\*A2A2\*MWF\*CDF\*CV  
 CAN-GEV Apr\*24 95%Rel GLPI 3514/90%  
 KG M 639 F 93 %F 0.56 P 50 %P 0.22  
 CAN-GEV Apr\*24 92%Rel CONF 10

**KINGS-RANSOM LGCY DAKOTA-ET**  
 HO840F3205234917 B&W ET B:24 Aug 2019  
 EX-90-3YR-USA  
 02-00 305 11349 528 4.7 398 3.5  
 335 12324 571 4.6 436 3.5  
 1 LACT: 12324 571 4.6 436 3.5 KG

**S-S-I PR RENEGADE-ET PB**  
 HO840M3142352961 B&W \*POF\*A1A2\*MWF\*CDF\*CV  
 CAN-GEV Apr\*24 98%Rel GLPI 3620/95%  
 KG M 950 F 101 %F 0.53 P 64 %P 0.25  
 CAN-GEV Apr\*24 96%Rel CONF 10

**DICKLANDS ROLAN 3372 PB**  
 HOCANF13327539 B&W ET B:11 Apr 2019  
 VG-85-3YR-CAN  
 02-00 305 13040 611 4.7 439 3.4  
 365 15349 730 4.8 523 3.4  
 BCA 340 430 360  
 03-03 122 4719 211 4.5 156 3.3  
 LACT: 21510 1017 4.7 733 3.4 KG  
 Avg BCA: M340(69) F430(119) P360(76)  
 1 Superior Lactations  
 Progeny Data: OEX 1VG OGP 0G 0F  
 1 DAUS ME AVG: 17361 822 4.7 604 3.5  
 AVG BCA: M328 F421 P365

Consigned By:  
 J. DICK & FAMILY  
 Tel: 604-823-6437 Fax: 604-823-6437

DICKLANDS REGEADE 3865 VG-86

**S-S-I PR RENEGADE-ET PB**  
 HO840M3142352961 B&W \*POF\*A1A2\*MWF\*CDF\*CV  
**SIEMERS LMDA PARIS 27856-ET**  
 HO840F3141495692 B&W ET B:14 Jul 2017  
 EX-91-4YR-USA DOM GMD

**PINE-TREE CW LEGACY-ET PB**  
 HO840M3142332722 B&W \*POF\*A2A2\*MWF\*CDF\*CV  
**KINGS-RANSOM H DETERMINE-ET**  
 HO840F3138872633 B&W ET B:13 Dec 2016  
 VG-85-3YR-USA

**JALTAOAK**  
 HOFRAM6208148075 \*CVF\*BYF\*BLF  
**S-S-I MLNGTN 10398 11588-ET**  
 HO840F3133370913 B&W ET B:11 Oct 2015

**PROGENESIS MODEST ROLAN 512 PB**  
 HOCANM12529277 B&W \*POF\*A1A1\*MWF\*CDF\*CVF\*  
**WESTCOAST IMAX FARIA 6103 PB**  
 HOCANF12843270 B&W ET B:24 Aug 2017  
 VG-85-4YR-CAN 2\*(3/7)  
 02-03 305 11630 461 4.0 360 3.1  
 365 13917 560 4.0 439 3.2  
 BCA 274 294 267  
 2 LACT: 30631 1257 4.1 979 3.2 KG  
 Avg BCA: M267(-9) F293(-23) P263(-24)  
 Progeny Data: OEX 2VG 4GP 1G 0F  
 8 DAUS ME AVG: 15773 675 4.3 511 3.2  
 AVG BCA: M298 F346 P309

DAM: MYSTIQUE LAMBDA ANIS VG-89 2\*



Holly McFarlane

18

## WESTCOAST ZOAR ANIS

### WESTCOAST ZOAR ANIS 15747 PB

HOCANF14662189 B&W ET B:24 Aug 2023  
\*A2A2\*AA  
CAN-GPA Apr\*24 80%Rel GPA LPI 3549/76%  
KG M 1283/92% F 110/99% %F 0.47 PRO\$  
MR 96 P 74/99% %P 0.24 2019  
CAN-GPA Apr\*24 76%Rel CONF 9/94%  
MS 5 F&L 6 DS 10 RP 6

### CLAYNOOK ZOAR PB

HOCANM13601311 B&W \*POF\*A2A2\*MWF\*CDF\*CVF\*  
CAN-GPA Apr\*24 83%Rel GPA LPI 3790/79%  
KG M 954/83% F 136/99% %F 0.72 PRO\$  
MR 97 P 45/91% %P 0.10 1691  
CAN-GPA Apr\*24 79%Rel CONF 9/96%  
MS 4 F&L 7 DS 12 RP 3

### MYSTIQUE LAMBDA ANIS PB

HOCANF110896998 B&W \*A2A2\*MWF ETM  
VG-89-4YR-CAN 2\*(0/10)  
MS:89 (FA:8 RAH:7 RAW:8) F&L:90 DS:90 RP:88  
CAN-GEV Apr\*24 87%Rel GLPI 3548/83%  
KG M 954/83% F 66/92% %F 0.24 PRO\$  
MR 100 P 45/91% %P 0.10 1691  
CAN-GEV Apr\*24 84%Rel CONF 15/99%  
MS 12 F&L 10 DS 9 RP 10  
01-10 305 11197 483 4.3 402 3.6 L  
365 13421 585 4.4 485 3.6  
BCA 286 335 322  
04-09 305 14709 597 4.1 501 3.4 L  
BCA 279 303 300  
2 LACT: 35559 1537 4.3 1262 3.5 KG  
Avg BCA: M283(17) F319(39) P311(31)  
1 Superior Lactations  
Progeny Data: 1EX 3VG 0GP 0G 0F  
5 DAUS ME AVG: 16673 732 4.4 566 3.4  
AVG BCA: M315 F375 P342

### A2A2

Full sister sold for \$22,000,  
maternal sister to Avenger, Ambrose, Anahita

### SANDY-VALLEY R CONWAY-ET PB

H0840M3148929379 B&W \*POF\*A2A2\*MWF\*CDF\*CV  
CAN-GEV Apr\*24 93%Rel GLPI 3723/88%  
KG M 536 F 123 %F 0.85 P 74 %P 0.44  
CAN-GEV Apr\*24 89%Rel CONF 10

### CLAYNOOK ZEETA PURSUIT PB

HOCANF13438631 B&W \*A1A2 ET B:19 Jul 2019  
VG-85-3YR-CAN 1\*(0/5)  
02-07 305 14007 676 4.8 521 3.7 L  
365 16059 787 4.9 612 3.8  
BCA 329 431 389  
2 LACT: 33423 1676 5.0 1269 3.8 KG

### FARNEAR DELTA-LAMBDA-ET PB

H0840M3125993715 B&W \*POF\*A1A2\*MWF\*CDF\*CV  
CAN-GEV Apr\*24 99%Rel GLPI 3673/98%  
KG M 1098 F 55 %F 0.09 P 50 %P 0.10  
CAN-GEV Apr\*24 99%Rel CONF 14

### MYSTIQUE EXTREME ABRICOT PB

HOCANF109360757 B&W ET B:15 Feb 2015  
EX-94-4E-CAN 7\*(12/24)  
01-10 305 10749 466 4.3 359 3.3  
BCA 282 330 294  
03-01 305 13563 571 4.2 452 3.3  
BCA 297 340 312  
07-02 291 18115 751 4.2 561 3.1 L  
BCA 352 400 348  
08-01 305 18820 739 3.9 608 3.2 L  
348 20396 818 4.0 672 3.3  
BCA 362 389 378  
6 LACT: 104407 4328 4.1 3479 3.3 KG  
Avg BCA: M311(41) F343(39) P321(30)  
4 Superior Lactations  
Progeny Data: 6EX 3VG 1GP 1G 0F  
10 DAUS ME AVG: 14450 619 4.3 486 3.4  
AVG BCA: M273 F317 P294

Consigned By:  
WESTCOAST HOLSTEINS  
Tel: 604-316-2622 Fax: 604-795-5287

4th-7th Maternal Dam  
MYSTIQUE GERARD ARTISTE VG-88-4YR-CAN 15\*  
MYSTIQUE GOLDWYN ARABI EX-902E-CAN 12\*  
MYSTIQUE TITANIC ARABELA VG-88-2YR-CAN 4\*  
MYSTIQUE INTEGRITY AMELIE EX-943E-CAN 13\*

### S-S-I PR RENEGADE-ET PB

H0840M3142352961 B&W \*POF\*A1A2\*MWF\*CDF\*CV  
SANDY-VALLEY COTTON-ET  
H0840F3134692004 B&W ET B:11 Jun 2017  
GP-82-2YR-USA

### PINE-TREE-I PURSUIT PB

HOCANM12857690 B&W \*POF\*A1A2\*VRF\*MWF\*CDF\*  
VG-88-4YR-CAN

### MORNINGVIEW DUKE ZIP PB

H0840F3134475834 B&W \*A2A2\*CDF\*RDF\*BLF\*DP  
GP-84-2YR-CAN 9\*(0/46)

### MR MOGUL DELTA 1427-ET PB

H0USAM72128216 B&W \*A1A2\*MWF\*CDF\*CVF\*RDF\*  
EDG LORETTE UNO 2198-ET  
H0USAF72437745 ET B:25 Apr 2013  
EX-91-5YR-USA

### SILVERRIDGE V EXTREME PB

HOCANM107931151 B&W \*A1A1\*CVF\*RDF\*BYF\*BLF  
EX-92-5YR-CAN

### MYSTIQUE MCCUTCHEEN APRIL PB

HOCANF108318205 B&W ET B:21 Apr 2013  
EX-93-2E-USA 3\*(0/15)  
06-07 305 15885 569 3.6 440 2.8  
365 17981 657 3.7 508 2.8  
4 LACT: 77525 2845 3.7 2387 3.1 KG  
Progeny Data: 1EX 2VG 2GP 0G 0F  
4 DAUS ME AVG: 14873 605 4.1 491 3.3  
AVG BCA: M281 F310 P297

2ND DAM: CRASDALE DUNDEE VICTORY EX-91 3E 13\*



©Ella Wright



Wabi Fletcher

19

CRESTOMERE TATOO VEZ

CRESTOMERE TATOO VEZ PB

HOCANF13610499 B&W B:21 Oct 2019  
 VG-89-3YR-CAN  
 MS:91 (FA:8 RAH:8 RAW:8) F&L:90 DS:89 RP:87  
 CAN-GBV Apr\*24 99%Rel GLPI 2656/96%  
 CAN-EBV Apr\*24 60%Rel LPI 2578/50%  
 KG M 57/39% F-40/3% %F-0.37 PRO\$  
 MR 102 P-18/3% %P 0.06 80  
 CAN-EBV Apr\*24 47%Rel CONF 11/98%  
 MS 9 F&L 8 DS 7 RP 7

02-00	305	10352	360	3.5	314	3.0	L
	352	11886	416	3.5	361	3.0	
	BCA	258	240	243			
03-02	305	11046	397	3.6	310	2.8	L
	BCA	233	227	204			
2	LACT:	24207	863	3.6	713	2.9	KG
	Avg BCA:	M246(-13)	F234(-40)	P224(-44)			

Fresh June 4  
 Bigtime 4Yr Old for 2024

DUCKETT CRUSH TATOO-ET PB

H0840M3137052923 B&W \*POF\*A1A2\*MWF\*CDF\*CV  
 CAN-GBV Apr\*24 99%Rel GLPI 2656/96%  
 KG M-727/6% F-47/1% %F-0.17 PRO\$  
 MR 105 P-18/3% %P 0.06 80  
 CAN-GBV Apr\*24 97%Rel CONF 15/99%  
 MS 11 F&L 10 DS 5 RP 13  
 Progeny Data: 911 Daus: 95.00% GP+  
 71EX 474VG 328GP 38G OF  
 983 DAUS ME AVG: 12283 480 3.9 401 3.3  
 AVG BCA: M232 F246 P242

MAVERICK-I CRUSH PB  
 HOCANM12042760 B&W \*A1A2\*MWF\*CDF\*CVF\*BYF\*  
 CAN-GBV Apr\*24 98%Rel GLPI 2681/96%  
 KG M-882 F-56 %F-0.19 P-14 %P 0.13  
 CAN-GBV Apr\*24 97%Rel CONF 11

DUCKETT G CHIP TOKYO-ET PB  
 HOUSAF72366991 B&W \*BLF\*DFP ET  
 EX-93-3YR-USA  
 03-09 305 12773 489 3.8 432 3.4  
 365 14937 579 3.9 516 3.5  
 3 LACT: 36021 1325 3.7 1229 3.4 KG

CRESTOMERE MCCUTCHEN VEZNA PB

HOCANF11588904 B&W ET B:20 Nov 2014  
 VG-85-2YR-CAN  
 MS:87 (FA:7 RAH:8 RAW:6) F&L:85 DS:84 RP:85  
 CAN-EBV Apr\*24 68%Rel LPI 2313/58%  
 KG M-233/25% F-37/4% %F-0.24 PRO\$  
 MR 97 P-28/3% %P-0.16 -586  
 CAN-EBV Apr\*24 55%Rel CONF 4/64%  
 MS 3 F&L 4 DS 4 RP -2  
 02-02 305 10671 359 3.4 324 3.0  
 365 12674 436 3.4 391 3.1  
 BCA 264 241 253  
 03-08 305 10161 499 4.9 349 3.4  
 BCA 219 287 231  
 04-11 277 9944 388 3.9 303 3.1  
 BCA 188 196 181  
 3 LACT: 35000 1416 4.0 1127 3.2 KG  
 Avg BCA: M224(-11) F241(4) P222(-15)  
 Progeny Data: 1EX 1VG 0GP 0G OF  
 2 DAUS ME AVG: 14026 500 3.6 427 3.0  
 AVG BCA: M265 F256 P258

DE-SU BKM MCCUTCHEN 1174-ET PB  
 HOUSAM69990138 B&W \*POF\*A1A2\*CDF\*CVF\*RDF\*  
 EX-93-4YR-USA ST'15  
 CAN-GBV Apr\*24 99%Rel GLPI 2717/99%  
 KG M 12 F 20 %F 0.17 P 5 %P 0.04  
 CAN-GBV Apr\*24 99%Rel CONF 3

CRASDALE DUNDEE VICTORY PB  
 HOCANF7307942 B&W B:19 Jun 2005  
 EX-91-3E-CAN 13\*(9/56)  
 02-02 304 9600 370 3.9 332 3.5  
 BCA 238 245 257  
 03-02 305 11376 423 3.7 384 3.4  
 306 11407 424 3.7 385 3.4  
 BCA 250 247 261  
 04-02 305 12226 426 3.5 417 3.4  
 BCA 248 230 262  
 05-07 305 11695 406 3.5 376 3.2  
 BCA 218 205 225  
 5 LACT: 61908 2223 3.6 2092 3.4 KG  
 Avg BCA: M234(13) F225(13) P246(22)  
 3RD Mature Cow WESTERNER CHAMP. 2012  
 3RD Junior 3 Year WESTERNER CHAMP. 2008  
 Progeny Data: 7EX 11VG 4GP 0G OF  
 21 DAUS ME AVG: 12915 465 3.6 407 3.2  
 AVG BCA: M244 F238 P246

3RD DAM: WEEBERLAC TRIUMPH VICKIE

Consigned By:  
 T & L CATTLE LTD  
 Tel: 604-819-2879 Fax: 604-794-3678  
 ROBELLA HOLSTEINS  
 Tel: 306-530-1620 Fax: 306-771-4664

4th-7th Maternal Dam  
 CRESTLEA ELEVATOR BESSIE VG-88-7YR-CAN 6\*  
 CHERRY CREST MATT APPLE VG-86-3YR-CAN 1\*  
 CRESTLEA PRESIDENT BESSIE VG-85-3YR-CAN 2\*  
 CRESTLEA GOVERNOR MANDY VG-CAN 3\*

VAL-BISSON DOORMAN PB  
 HOCANM107281711 B&W \*POF\*A2A2\*CDF\*CVF\*RDF  
 EX-90-5YR-CAN ST'16

EDG CLAIRE CLING-ET PB  
 HOUSAF71494758 B&W ET B:26 May 2012  
 VG-85-2YR-CAN 12\*(6/57)

MR CHASSITY GOLD CHIP-ET PB  
 HOUSAM140145553 B&W \*POF\*A1A2\*MWF\*CVF\*RDF  
 EX-94-6YR-USA ST'14

VANGOH DURHAM TREASURE PB  
 HOUSAF135490787 B&W B:08 Oct 2003  
 EX-96-3E-USA

DE-SU 521 BOOKEM-ET PB  
 HOUSAM66636657 B&W \*POF\*A2A2\*CVF\*RDF\*BYF\*  
 EX-90-8YR-USA

SULLY SHOTTE L MAY-TW PB  
 HOUSAF138218285 B&W MB B:27 Mar 2007  
 EX-91-9YR-USA DOM 6\*(0/31)

REGANCREST DUNDEE-ET PB  
 HOUSAM127640114 B&W \*CVF\*BYF\*BLF ET  
 EX-95-6YR-USA ST'04

WEEBERLAC TRIUMPH VICKIE PB  
 HOCANF10805099 B&W ET B:24 Jul 2001  
 VG-88-6YR-CAN  
 03-10 305 12456 511 4.1 407 3.3  
 310 12597 518 4.1 413 3.3  
 BCA 264 294 270  
 6 LACT: 60224 2300 3.8 1908 3.2 KG  
 Avg BCA: M207(-14) F214(-12) P204(-22)  
 ALL-ATLANTIC Junior 3 Year 2004  
 NOM. ALL-CANADIAN Junior 3 Year 2004  
 2ND 5 Year old OLDS 2006  
 INT. INT.CHAMP ATLANTIC SUMMER 2004  
 RES. INT.CHAMP ATLANTIC CHAMP. 2004  
 1ST Junior 3 Year ATLANTIC SUMMER 2004  
 Progeny Data: 1EX 3VG 0GP 0G OF  
 4 DAUS ME AVG: 10639 390 3.7 331 3.1  
 AVG BCA: M201 F200 P200

MAJESTY SELLS - MATERNAL SISTER TO ROBELLA MAJOR



20

ROBELLA CHIEF MAJESTY

**ROBELLA CHIEF MAJESTY PB**

HOCANF14543314 B&W B:01 Dec 2022  
 \*A2A2\*AA  
 CAN-GPA Apr\*24 85%Rel GPA LPI 2815/82%  
 KG M 133/43% F-7/21% %F-0.11 PRO\$  
 MR 100 P 0/28% %P-0.04 225  
 CAN-GPA Apr\*24 82%Rel CONF 13/99%  
 MS 11 F&L 6 DS 9 RP 7

2ND Winter Yearling Western Dairy Expo 2024

**STANTONS CHIEF-ET PB**

H0840M3129015989 B&W \*A2A2\*MWF\*CDF\*CVF\*BY  
 CAN-GEV Apr\*24 99%Rel GLPI 2957/98%  
 KG M 690/59% F-5/15% %F-0.18 PRO\$  
 MR 104 P 21/30% %P-0.02 661  
 CAN-GEV Apr\*24 99%Rel CONF 9/96%  
 MS 8 F&L 3 DS 4 RP 9  
 Progeny Data: 5289 Daus: 90.00% GP+  
 264EX 1819VG 2697GP 499G 10F  
 5465 DAUS ME AVG: 13089 515 3.9 425 3.2  
 AVG BCA: M247 F264 P257

**STANTONS HIGH OCTANE PB**

HOCANM11696704 B&W \*A1A2\*CVF\*BYF\*BLF\*DPF\*  
 EX-93-3YR-CAN ST'17  
 CAN-GEV Apr\*24 99%Rel GLPI 2664/99%  
 KG M 1151 F 5 %F-0.32 P 15 %P-0.18  
 CAN-GEV Apr\*24 99%Rel CONF 6

**ROCKYMOUNTAIN UNO CHEYANNE PB**

HOCANF11445880 B&W ET B:13 Sep 2012  
 VG-85-2YR-CAN 14\*(0/70)  
 02-02 305 12497 563 4.5 424 3.4  
 365 14690 663 4.5 504 3.4  
 BCA 299 363 319  
 2 LACT: 35603 1536 4.3 1241 3.5 KG

**WALNUTLAWN SIDEKICK PB**

HOCANM12508113 B&W \*A2A2\*MWF\*CDF\*CVF\*RDF\*  
 VG-85-2YR-CAN  
 CAN-GEV Apr\*24 99%Rel GLPI 2992/98%  
 KG M-1706 F 2 %F 0.61 P-21 %P 0.31  
 CAN-GEV Apr\*24 99%Rel CONF 14

**ROBELLA SOLOMON MATTIE PB**

HOCANF12247208 B&W B:02 Mar 2016  
 VG-85-2YR-CAN  
 02-07 305 12665 488 3.9 387 3.1  
 365 15189 583 3.8 469 3.1  
 BCA 287 296 276  
 1 LACT: 17311 671 3.9 542 3.1 KG  
 Avg BCA: M287(-2) F296(-19) P276(-12)  
 Progeny Data: 1EX OVG OGP 0G 0F  
 1 DAUS ME AVG: 13762 511 3.7 425 3.1  
 AVG BCA: M260 F262 P257

**ROBELLA SIDEKICK MOLLY PB**

HOCANF13277545 B&W B:10 Oct 2018  
 EX-91-4YR-CAN  
 MS:91 (FA:7 RAH:8 RAW:9) F&L:90 DS:93 RP:87  
 CAN-EBV Apr\*24 62%Rel LPI 2631/50%  
 KG M-395/18% F-16/14% %F-0.03 PRO\$  
 MR 99 P-18/9% %P-0.05 -188  
 CAN-EBV Apr\*24 47%Rel CONF 9/94%  
 MS 10 F&L -2 DS 9 RP 1  
 01-10 295 10522 374 3.6 335 3.2  
 BCA 277 263 275  
 02-10 305 11168 384 3.4 364 3.3 L  
 BCA 253 231 256  
 04-01 305 12900 558 4.3 392 3.0 L  
 BCA 251 294 240  
 3 LACT: 37922 1467 3.9 1218 3.2 KG  
 Avg BCA: M260(2) F263(-2) P257(-3)

ROBELLA MAJOR

Consigned By:  
 FRED FORNWALD & SONS FARMS LTD  
 Tel: 306-455-2591 Fax: 306-455-2739  
 ROBELLA HOLSTEINS  
 Tel: 306-530-1620 Fax: 306-771-4664

4th-7th Maternal Dam  
 ROBELLA REG MACY EX-94-4YR-CAN 5\*  
 ROBELLA MAILING MARLIE VG-86-5YR-CAN  
 ELLICE FORT CHARLES MODEAN VG-86-4YR-CAN  
 ELLICE FORT AERO IDEAN GP-82-3YR-CAN

**DE-SU BKM MCCUTCHEM 1174-ET PB**  
 HOUSAM69990138 B&W \*POF\*A1A2\*CDF\*CVF\*RDF\*  
 EX-93-4YR-USA ST'15

**MS CHASSITY OBS CLAIRE-ET PB**  
 HOUSAF141008075 B&W ET B:18 Dec 2010  
 VG-87-2YR-CAN 24\*(0/121)

**AMIGHETTI NUMERO UNO ET PB**  
 HOITAM17990915143 B&W \*POF\*A1A2\*CVF\*RDF\*  
 EX-90-3YR-HUN ST'15

**LARCREST CHEVELLE-ET PB**  
 HOUSAF57187004 B&W \*A2A2 ET B:24 Dec 2010  
 VG-87-2YR-CAN 26\*(0/130)

**WILLSBRO ABBOTT PB**  
 HOGBRM388380500583 B&W \*A2A2\*MWF\*CDF\*CVF\*

**WALNUTLAWN MCCUTCHEM SUMMER PB**  
 HOCANF11120480 B&W ET B:11 Feb 2013  
 EX-94-2E-CAN EX-95-8YR-USA 11\*(7/48)

**WALNUTLAWN SOLOMON PB**  
 HOCANM11775998 B&W \*POF\*A2A2\*MWF\*CVF\*RDF\*

**ROBELLA LAMPADA JASPER MACY PB**  
 HOCANF11216570 B&W B:01 Sep 2011  
 EX-91-2E-CAN

05-10 305 15061 595 4.0 437 2.9  
 365 17254 680 3.9 507 2.9  
 BCA 303 322 277

4 LACT: 61058 2415 4.0 1836 3.0 KG  
 Avg BCA: M273(16) F289(4) P251(-6)  
 Progeny Data: OEX 1VG OGP 0G 0F  
 1 DAUS ME AVG: 15191 578 3.8 457 3.0  
 AVG BCA: M287 F296 P276

2ND DAM: MIDAS-TOUCH JEDI JANGLE EX-95 2E 3\*



Vicki Fletcher



Coverdale

21

RF MASTER JADED

RF MASTER JADED PB

HOCANF14095638 B&W \*POF\*A1A2\*CDF\*CVF\*RD  
 CAN-PA Apr\*24 46%Rel PA LPI 2806/44%  
 KG M 553/66% F-1/27% %F-0.18 PRO\$  
 MR 98 P-13/5% %P-0.07 431  
 CAN-PA Apr\*24 44%Rel CONF 10/96%  
 MS 7 F&L 6 DS 8 RP 7

1ST Summer Calf WESTERNER CHAMP. 2023

DAM: CLARKVALLEY KING DOC JAGGED VG-88

Consigned By:  
 R & F LIVESTOCK INC  
 Tel: 306-256-3226 Fax: 306-239-2244

4th-7th Maternal Dam  
 AMMON-PEACHEY SHAUNA-ET EX-92-8YR-USA 17\*  
 PINE-TREE MARTHA SHEEN-ET VG-86-3YR-USA 9\*  
 PINE-TREE MISSY MARTHA-ET VG-86-4YR-USA  
 WESSWOOD-HC RUDY MISSY-ET EX-92-3E-USA

GOLDEN-OAKS MASTER-ET PB

H0840M3139216917 B&W \*POF\*A1A2\*CDF\*CVF\*RD  
 CAN-GEV Apr\*24 97%Rel GLPI 2541/93%  
 KG M-128/20% F-18/5% %F-0.12 PRO\$  
 MR 98 P-13/5% %P-0.07 -420  
 CAN-GEV Apr\*24 95%Rel CONF 15/99%  
 MS 11 F&L 7 DS 9 RP 13  
 Progeny Data: 449 Daus: 92.00% GP+  
 1EX 197VG 218GP 33G 0F  
 441 DAUS ME AVG: 12865 513 4.0 413 3.2  
 AVG BCA: M243 F263 P250

DYMENTHOLM MR APPLES AVALANCHE PB

HOCANM11957107 B&W \*RDC\*CVC\*BYF\*BLF\*DPF MB  
 CAN-GEV Apr\*24 99%Rel GLPI 2524/97%  
 KG M-490 F-28 %F-0.08 P-18 %P-0.01  
 CAN-GEV Apr\*24 98%Rel CONF 12

DE-SU BKM MCCUTCHEN 1174-ET PB

HOUSAM69990138 B&W \*POF\*A1A2\*CDF\*CVF\*PDF\*  
 EX-93-4YR-USA ST'15

KHW REGMENT APPLE C-RED-ETN PB

HOUAF70244494 R&W \*CVC ETA B:27 Sep 2010  
 VG-89-3YR-CAN 2\*(5/5)

VAL-BISSON DOORMAN PB

HOCANM107281711 B&W \*POF\*A2A2\*CDF\*CVF\*PDF\*  
 EX-90-5YR-CAN ST'16

BONACCUEIL MAYA GOLDWYN PB

HOCANF103862777 B&W B:18 Dec 2006  
 EX-95-3E-CAN 17\*(0/87)

MORNINGVIEW MCC KINGBOY-ET PB

HOUSAM72044077 B&W \*POF\*A2A2\*MWF\*CDF\*CVF\*  
 EX-92-4YR-USA ST'17

WCD-ZBW MACK DADDY-ET

H0840F3012506777 ET B:29 Oct 2013  
 VG-88-3YR-USA

S-S-I MONTRUSS JEDI-ET PB

H0840M3123886035 B&W \*POF\*A1A2\*MWF\*CDF\*CV\*  
 EX-91-3YR-USA GM'18

SEAGULL-BAY S JILLIAN-ET

H0840F3013177316 ET B:17 Oct 2013  
 VG-87-2YR-USA

02-01 305 15050 457 3.0 476 3.2  
 365 17776 541 3.0 570 3.2

2 LACT: 42988 1261 2.9 1365 3.2 KG

Progeny Data: 1EX 1VG 1GP 0G 0F

3 DAUS ME AVG: 14026 535 3.8 465 3.3  
 AVG BCA: M265 F274 P281

CLARKVALLEY KING DOC JAGGED PB

HOCANF13486176 B&W \*A2A2 ET B:05 Dec 2019  
 VG-88-3YR-CAN  
 MS:89 (FA:8 RAH:8 RAW:8) F&L:88 DS:86 RP:88  
 CAN-GEV Apr\*24 85%Rel GLPI 3063/82%  
 KG M 1234/91% F 15/46% %F-0.25 PRO\$  
 MR 98 P 66/98% %P 0.19 1265  
 CAN-GEV Apr\*24 82%Rel CONF 5/73%  
 MS 3 F&L 4 DS 7 RP 2  
 02-01 305 11150 381 3.4 424 3.8 L  
 BCA 280 259 337  
 03-05 305 15017 517 3.4 504 3.4 L  
 357 17186 588 3.4 591 3.4  
 BCA 330 306 343  
 2 LACT: 30802 1071 3.5 1129 3.7 KG  
 Avg BCA: M305(71) F283(35) P340(94)  
 2ND Winter 2 Year old WESTERNER CHAMP. 2022  
 1ST INT.CALF WESTERNER CHAMP. 2020

DROLIE DOORMAN MAYCY PB

HOCANF109038878 B&W ET B:02 Mar 2015  
 EX-90-4YR-USA 1\*(0/6)  
 03-11 305 14724 611 4.1 479 3.3  
 333 15413 646 4.2 504 3.3  
 2 LACT: 28082 1305 4.6 961 3.4 KG

WOODCREST KING DOC PB

H0840M3132417775 B&W \*POF\*A1A2\*MWF\*CDF\*CV  
 VG-88-1YR-USA  
 CAN-GEV Apr\*24 99%Rel GLPI 3155/98%  
 KG M 1071 F 46 %F 0.04 P 45 %P 0.06  
 CAN-GEV Apr\*24 99%Rel CONF 9

MIDAS-TOUCH JEDI JANGLE-ET PB

H0840F3136887489 B&W ET B:05 Apr 2016  
 EX-92-3YR-USA EX-95-2E-CAN 3\*(0/15)  
 05-03 305 16960 544 3.2 566 3.3 L  
 347 19018 596 3.1 638 3.4  
 BCA 344 297 361  
 06-04 305 16138 485 3.0 567 3.5 L  
 BCA 308 247 342  
 3 LACT: 57682 1705 3.0 2086 3.6 KG  
 Avg BCA: M320(67) F243(-7) P352(89)  
 RES. ALL-CANADIAN JR.2-YR 2018  
 ALL-ONTARIO JR.2-YR 2018  
 RES. GRAND WESTERNER CHAMP. 2022  
 2ND Mature Cow CONVENTION SHOW 2022  
 2ND Mature Cow WESTERNER CHAMP. 2022  
 2ND JR.2-YR ROYAL 2018  
 Progeny Data: 0EX 10VG 7GP 1G 0F  
 13 DAUS ME AVG: 13233 513 3.9 457 3.4  
 AVG BCA: M250 F263 P276

3RD FALL HEIFER 2024 WESTERN DAIRY EXPO - SHE SELLS



Ella Wright

22

**BENBIE DETECTIVE CAMDEN**

**BENBIE DETECTIVE CAMDEN PB**  
 HOCANF14845621 B&W \*A2A2\*MWF\*CDF\*CVF\*BYF  
 \*A2A2\*AB\*VRF\*CDF\*RDF\*BLF\*DPF\*CNF  
 CAN-GPA Apr\*24 81%Rel GPA LPI 3212/78%  
 KG M 307/53% F 37/71% %F 0.22 PRO\$  
 MR 99 P 23/66% %P 0.10 1134  
 CAN-GPA Apr\*24 78%Rel CONF 12/99%  
 MS 8 F&L 11 DS 6 RP 9

3RD Fall Heifer Western Dairy Expo 2024

Consigned By:  
 BENBIE HOLSTEINS LTD  
 Tel: 306-631-3466 Fax: 306-756-5011

4th-7th Maternal Dam  
 BENBIE TALENT CARMEN GP-82-2YR-CAN  
 DANALI LEE CLAUDIA GP-82-3YR-CAN  
 LOR-LEE CLASS BROKER EX4E-CAN  
 LOR-LEE T T CASS VG-85-5YR-CAN 2\*

**BLONDIN DETECTIVE PB**  
 HOCANM120781841 B&W \*A2A2\*MWF\*CDF\*CVF\*BYF  
 CAN-GPA Apr\*24 86%Rel GPA LPI 3261/83%  
 KG M 2/36% F 30/33% %F -0.06 PRO\$  
 MR 100 P 28/40% %P -0.03 1134  
 CAN-GPA Apr\*24 83%Rel CONF 16/99%  
 MS 10 F&L 17 DS 9 RP 6

**STANTONS ALLIGATOR-ET PB**  
 HO840M3128769279 B&W \*A1A2\*MWF\*CVF\*BYF\*BL  
 VG-85-4YR-CAN  
 CAN-GEVU Apr\*24 99%Rel GLPI 3477/98%  
 KG M 959 F 43 %F 0.04 P 31 %P-0.01  
 CAN-GEVU Apr\*24 99%Rel CONF 14

**MORNINGVIEW MCC KINGBOY-ET PB**  
 HOUSAM72044077 B&W \*POF\*A2A2\*MWF\*CDF\*CVF\*  
 EX-92-4YR-USA ST'17  
**STANTONS MCCUTCHEN 1174 AGREE PB**  
 HOCANF11696367 B&W ET B:13 Feb 2013  
 VG-88-4YR-CAN 16\*(4/76)

**MS BLONDIN CRSHBL DEENA-ET PB**  
 HO840F3210276404 B&W \*A1A2\*CDF\*CVF\*BYF\*BL  
 VG-86-2YR-CAN  
 02-04 274 8085 368 4.6 275 3.4 L  
 BCA 195 240 210  
 1 LACT: 8085 368 4.6 275 3.4 KG

**OH-RIVER-SYC CRUSHABULL-ET PB**  
 HO840M3135145001 B&W \*POF\*A1A2\*MWF\*CDF\*CV  
 EX-92-4YR-CAN  
**KINGS-RANSOM HOT DEBBIE-ET PB**  
 HO840F3142039845 B&W \*POF\*CDF\*RDF\*BLF\*DPF  
 VG-85-2YR-CAN 2\*(0/10)

**BENBIE COMMANDER CATY PB**  
 HOCANF12075741 B&W B:13 Jan 2016  
 VG-87-2YR-CAN  
 MS:87 (FA:9 RAH:8 RAW:7) F&L:84 DS:89 RP:91  
 CAN-EVU Apr\*24 65%Rel LPI 3011/51%  
 KG M 2/36% F 44/78% %F 0.37 PRO\$  
 MR 99 P 30/76% %P 0.23 995  
 CAN-EVU Apr\*24 48%Rel CONF 6/80%  
 MS 6 F&L 1 DS 5 RP 6  
 02-00 305 11511 517 4.5 407 3.5  
 365 13612 615 4.5 486 3.6  
 BCA 294 357 328  
 03-07 305 13214 616 4.7 481 3.6  
 BCA 279 346 314  
 04-11 305 14838 659 4.4 500 3.4  
 BCA 276 333 298  
 06-01 305 11699 511 4.4 411 3.5 L  
 BCA 221 262 249  
 5 LACT: 75595 3491 4.6 2726 3.6 KG  
 Avg BCA: M268(-4) F325(15) P297(15)  
 2 Superior Lactations  
 Progeny Data: 0EX 1VG 1GP 0G 0F  
 2 DAUS ME AVG: 14662 560 3.8 470 3.2  
 AVG BCA: M277 F287 P284

**LARCREST COMMANDER-ET PB**  
 HOUSAM58591942 B&W \*A2A2\*CVF\*BYF\*BLF\*DPF  
 CAN-GEVU Apr\*24 99%Rel GLPI 3175/98%  
 KG M 1074 F 67 %F 0.21 P 54 %P 0.14  
 CAN-GEVU Apr\*24 99%Rel CONF 1

**MOUNTFIELD SSI DCY MOGUL-ET PB**  
 HO840M3006972816 B&W \*POF\*A1A2\*MWF\*CDF\*CV  
 EX-93-7YR-USA EXTRA'15  
**LARCREST CALINDA-ET PB**  
 HOUSAF70119330 B&W ET B:05 Mar 2011

**BENBIE GUTHRIE CATIE PB**  
 HOCANF11341920 B&W B:19 Jul 2012  
 EX-90-5YR-CAN  
 02-04 305 9499 438 4.6 321 3.4  
 BCA 221 274 236  
 03-05 305 11339 499 4.4 397 3.5  
 343 12376 551 4.5 436 3.5  
 BCA 238 285 263  
 04-07 305 11605 533 4.6 396 3.4  
 BCA 225 282 246  
 05-08 75 1795 83 4.6 63 3.5  
 LACT: 38154 1750 4.6 1326 3.5 KG  
 Avg BCA: M228(-13) F280(9) P248(1)  
 Progeny Data: 0EX 1VG 1GP 0G 0F  
 2 DAUS ME AVG: 14397 644 4.5 500 3.5  
 AVG BCA: M272 F330 P302

**FUSTEAD GOLDWYN GUTHRIE-ET PB**  
 HOUSAM137191143 B&W \*POF\*A1A2\*CVF\*RDF\*BYF  
 EX-94-4YR-USA ST'14  
**BENBIE BONZAI CAITLIN PB**  
 HOCANF7880707 B&W B:25 Oct 2008  
 VG-88-3YR-CAN  
 03-08 305 11250 442 3.9 388 3.5  
 365 13076 518 4.0 451 3.5  
 BCA 245 258 260  
 3 LACT: 38738 1541 4.0 1324 3.4 KG  
 Avg BCA: M235(9) F247(-1) P250(16)  
 Progeny Data: 1EX 0VG 0GP 0G 0F  
 1 DAUS ME AVG: 12068 547 4.5 410 3.4  
 AVG BCA: M228 F280 P248

JUNIOR CHAMPION WESTERN DAIRY EXPO 2024 - SHE SELLS



Ella Wright

23

**LONE PINE CHOC CHIP CAJUN**

**LONE PINE CHOCOCHIP CAJUN**  
**JECANF 14628680 - PUREBRED**

PA:(04/24) -212M, -28F,-0.21% -13P,-0.06% RPT.35%  
 CAN-ETA:(04/24) +8(PA) FC,29% RPT,91 RK, +1376(PA) LPI, -289 PRO\$  
 MR :99(PA), Inbr.Coeff. +6.33%, R-Value: +14%  
 Bred sexed Laspada June 7

**SIRE**

**AVONLEA CHOCOCHIP ET - VG 89 (2-7)**

JECANM 13638955  
 GPA:(04/24) -535M, -24F,+0.06% -17P,+0.06% RPT.72%  
 CAN-ETA:(04/24) +14(PA) FC,63% RPT,99 RK, +1629(PA) GLPI, GLPI,  
 +39 PRO\$  
 MR :103(PA), Inbr.Coeff. +6.87%, R-Value: +13%  
 25 prog class 13 VG, 11 GP, 1 G, GP+96%

**DAM**

**LONE PINE JOEL CINNAMON - EX 92-2E (5-8)**

JECANF 12751992 Rump: 94, MS: 90, F&L: 96, DS: 92  
 2 2 303 8001 378 4.72 299 3.74(295 261 291)SA  
 3 3 305 9864 538 5.45 361 3.66(315 316 303)SA  
 4 4 305 L 9569 384 4.01 343 3.58(280 208 264)  
 5 6 305 L 10340 497 4.81 386 3.73(294 262 290)  
 4 LACT: 39527M, 1887F,4.77% 1459P,3.69%  
 AVG. BCA:296M, 262F, 287P +40M +5F +26P  
 CAN-EBV: (04/24) +112M, -31F,-0.47% -9P,-0.19% RPT.66%  
 CAN-ETA: (04/24) +3 FC,52% RPT,54 RK, +1149 LPI, -605 PRO\$  
 MR :96, Inbr.Coeff. +5.11%, R-Value: +14%  
 1 prog class 1 GP, GP+100%  
 Silver Award, DECEMBER 2021  
 Silver Award, SEPTEMBER 2020

- 3RD DAM 11021715 BRI-LIN JADE CAPRI (RLI 02) VG 85 (3-4)
- 4TH DAM 7728818 BRI-LIN JUDE CALLISTA (RLJ 73R) EX 91 (9-9)
- 5TH DAM 10004285 BRI-LIN REN CRYSTAL ET (RLI 10F) VG 87 (3-6)
- 6TH DAM 550517 MIZENER HILL LOU'S JEWEL 2X (CDE 2X) VG 85 (4-4)
- 7TH DAM 531737 MIZENER HILL LOU'S VALLEY 9T
- 8TH DAM 464154 JENNIE LOU'S DREAM GP 83 (11-3)

**LONE PINE CHOC CHIP CAJUN**

Consigned by:  
 Benbie Holsteins & Jerseys - Caron, SK

1st Junior Calf & Junior Champion 2024 Western Dairy Expo

**RIVER VALLEY VENUS V I P**

JEB840M3126479167  
 CAN-GBV: (04/24) -1097M, -48F,+0.11% -40P,+0.03% RPT.97%  
 CAN-ETA: (04/24) +12 FC,92% RPT,99 RK, +1446 GLPI, -776 PRO\$  
 MR :104, Inbr.Coeff. +3.16%, R-Value: +11%

**AVONLEA PREMIER CHOCOLATE CHIP - EX 96-2E (7-3) - 3\***

JECANF 11689077  
 3 7 305 9648 586 6.07 353 3.66(298 335 287)SA  
 4 9 305 10010 542 5.41 374 3.74(292 291 288)SA  
 6 11 305 9652 548 5.68 344 3.56(280 295 263)SA  
 4 LACT: 44792M, 2601F,5.81% 1695P,3.78%  
 AVG. BCA:282M, 299F, 273P +67M +79F +56P  
 5 prog class 1 EX, 4 VG, GP+100%  
 3 STAR BROOD COW, JANUARY 2023  
 Silver Award, MAY 2021  
 Grand Champion, Senior Champion, 1st Mature Cow,  
 Lindsay Jersey Fall Invitational Show 2020  
 Silver Award, MAY 2019

**GUIMO JOEL ET - VG 85 (6-0)**

JECANM 106797223  
 CAN-GBV: (04/24) -655M, -27F,+0.10% -15P,+0.14% RPT.99%  
 CAN-ETA: (04/24) +15 FC,98% RPT,99 RK, +1345 GLPI, -363 PRO\$  
 MR :96, Inbr.Coeff. +4.08%, R-Value: +17%

**BRI-LIN IMPRESSION CAYENNE - VG 88 (4-1)**

JECANF 11754607  
 1 10 305 6503 330 5.07 223 3.43(279 264 253)  
 2 11 305 7184 368 5.12 247 3.44(255 237 231)  
 3 LACT: 19856M, 1007F,5.07% 686P,3.45%  
 AVG. BCA:267M, 251F, 242P +1M -35F -24P  
 2 prog class 1 EX, 1 VG, GP+100%  
 3RD MILKING SR YRLING, WESTERNER CHAMPIONSHIP DAIRY SHOWCASE 2016

Reserve Intermediate Champion, 1st Junior 2-Year-Old, Alberta Dairy Congress 2024



24

## UNIQUE VIP MEMORY

UNIQUE VIP MEMORY

### UNIQUE VIP MEMORY ET JECANF 14437483 - PUREBRED

April 16, 2022

GPA:(04/24) -681M, -24F,+0.15% -21P,+0.05% RPT.70%

CAN-ETA:(04/24) +14(PA) FC,61% RPT,99 RK, +1556(PA) GLPI, -114 PRO\$

MR :102(PA), Inbr.Coeff. +5.94%, R-Value: +14%

Fresh April 6th

Consignor

Unique Stock Farm, Rochester, AB 780-206-5164 Lee

OWNER: Unique Stock Farm, Rochester, AB 780-206-5164 Lee

Reserve Intermediate Champion, 1st Junior 2-Year-Old,  
Alberta Dairy Congress 2024

### SIRE RIVER VALLEY VENUS V I P

JE840M3126479167

CAN-GEBV: (04/24) -1097M, -48F,+0.11% -40P,+0.03% RPT.97%

CAN-ETA: (04/24) +12 FC,92% RPT,99 RK, +1446 GLPI, -776 PRO\$

MR :104, Inbr.Coeff. +3.16%, R-Value: +11%

259 prog class 28 EX, 121 VG, 100 GP, 10 G, GP+96%

### CHILLI ACTION COLTON-ET

JEUSAM 66738335

CAN-GEBV: (04/24) -746M, +3F,+0.56% -18P,+0.16% RPT.98%

CAN-ETA: (04/24) +13 FC,97% RPT,99 RK, +1522 GLPI, +314 PRO\$

MR :96, Inbr.Coeff. +5.17%, R-Value: +15%

### TJ CLASSIC MINISTER VENUS ET - EX 94-3E (5-8)

JEUSAF 117243875

3 5 280 5932 305 5.14 230 3.88 ( NA NA NA)

4 5 269 6355 361 5.68 246 3.87 ( NA NA NA)

5 4 305 7314 457 6.25 258 3.53 ( NA NA NA)

3 LACT: 19601M, 1123F, 5.73% 734P, 3.74%

### RIVER VALLEY VICTORIOUS-ET

JE840M3126479524

CAN-GEBV: (04/24) +211M, +18F,+0.09% +16P,+0.11% RPT.98%

CAN-ETA: (04/24) +15 FC,96% RPT,99 RK, +1796 GLPI, +952 PRO\$

MR :103, Inbr.Coeff. +5.87%, R-Value: +18%

### UNIQUE CHROME MONTEGO - VG 87 (2-6)

JECANF 12357383

2 4 228 6130 317 5.17 219 3.57(224 216 211)(Proj)

1 LACT: 4793M, 246F, 5.13% 164P, 3.42%

2 prog class 2 VG, GP+100%

### DAM

#### UNIQUE VICTORIOUS MIRACLE ET - VG 85 (2-4)

JECANF 13356190 Rump: 85, MS: 88, F&L: 84, DS: 81  
2 2 203 L 4272 215 5.03 159 3.72(166 156 164)

1 LACT: 4272M, 215F, 5.03% 159P, 3.72%

AVG. BCA:166M, 156F, 164P -50M -52F -55P

CAN-GEBV: (04/24) -127M, -1F,+0.04% -2P,+0.01% RPT.75%

CAN-ETA: (04/24) +16 FC,65% RPT,99 RK, +1673 GLPI, +494 PRO\$

MR :102, Inbr.Coeff. +7.72%, R-Value: +17%

3RD DAM 10822397 RJF UNIQUE ONTIME MARATHON ET EX 90 (5-1)

4TH DAM 7545429 AVONLEA MISCHIEF'S MAGNOLIA-ET SUP-EX 92 (10-10)

5TH DAM 604085 AVONLEA RENAISSANCE MISCHIEF (ENL 5F) VG 88 (2-8)

6TH DAM 581992 AVONLEA MCT MAXINE (ENL 23B) VG 86 (2-3)

7TH DAM 554397 AVONLEA TITLE'S MILADY 13X (ENL 13X) VG 86 (2-4)

8TH DAM 510433 AVONLEA J I S AMITY 21P EX (5-1)

9TH DAM 482944 AVONLEA MASTER'S ANNETTE 4K (ENL 4K) EX 91 (3-6)

10TH DAM 444979 AVONLEA ADVANCE AMY VG 85



**BORDERVIEW GENTRY CINNAMON SELLS!**



**25**

**BORDERVIEW GENTRY CINNAMON-ET**

**BORDERVIEW GENTRY CINNAMON-ET**

Born September 12, 2022 AMID 1196  
840 323222747 JH1F JNS-TF

Due 9/17 to Boomerang  
Housed at IHC MarylandMD

DAM: ARETHUSA VERONICAS COMET-ET • GRAND CHAMPION, ROYAL 2010

**CONSIGED BY: BORDERVIEW GENETICS**  
ENOSBURG, VT 05450 • TEL: 802-238-1142

**RAPID BAY INDIANA GENTRY-ET**

CAN105762718 91JE5424  
PTA -1696M -73F -66P 96R 8/23  
PTA +1.5T JUI 6.8 96RT 8/23  
JPI -170 CAN105762718 91JE5424  
PTA -1696M -73F -66P 96R 8/23

**ARETHUSA VERONICAS COMET-ET**

JEUSAF114891985 EX-954E  
4-06 2x 305d 19,970 6.5 1292 3.6 710  
6-01 2x 305d 17,290 6.3 1087 3.5 599  
3-07 2x 305d 18,100 6.0 1077 3.6 652  
7-05 2x 305d 19,230 5.5 1063 3.2 623  
•Nom. ABA All-American Aged Cow 2013  
•Unanimous All-American 5 Year Old 2011  
•Grand Champion Royal Winter Fair 2010  
•Res. ABA All-American 4 Year Old 2010  
•All-Canadian 4 Year Old 2010  
•All-Canadian Sr. 3 Year Old 2009

**FULL SISTERS TO CINNAMON:**

Arethusa Gentry Chante-ET  
•ABA All-American Winter Yrlg. 2021  
Arethusa Gentry Chevelle-ET EX-91%  
•AJCA Res. All-American Winter Yearling 2021  
•ABA Res. All-American Winter Yrlg. 2021

**MATERNAL SISTERS TO CINNAMON:**

Elliotts Blackstone Charlotte EX-94%  
•ABA All-American 5 Year Old 2017  
•Dam of 2020 National Grand Champion

**WAYMAR PATRICK NADINE EX 91**

JECANM10030510 • 20/07/1998

**HURONIA CENTURION VERONICA 20J EX-97 5E**

6-08 2x 365d 24,442 5.6 1434 3.6 955  
•Grand & Supreme Champ. Int'l Jersey Sh. 2006  
•Grand & Supreme Champ. PA All-American 2006  
•Supreme Champion PA All-American 2005  
•Grand Champion Int'l Jersey Show 2004 & 2005  
•National Grand Champion 2004  
•All-Canadian Sr. 2 Year Old 2002

**MATERNAL SISTERS TO CINNAMON:**

Arethusa Premier Champagne EX-94  
Elliotts Cosmo Action-ET EX-93  
•ABA All-American Sr. 3 Year Old 2014  
Arethusa Comets Capri-ET EX-93%  
Arethusa Colton Cadbury-ETS EX-93%  
•Res. ABA All-American Jr. 2 Year Old 2020  
Arethusa Andreas Chablis-ET EX-92%  
•ABA Res. All-American Fall Calf 2020  
Arethusa Joel Caroline-ET  
•AJCA Res. All-American Fall Calf 2023  
•2nd Fall Calf All-American Jersey Show 2023

3rd through 8th Dams

**GENESIS RENAISSANCE VIVIANNE VG-87-CAN 7\***

5-00 2x 305d 12,108 4.2 514 3.8 561

**GENESIS JUNO VIRGINIA EX-92-6E-CAN 4\***

6-06 2x 305d 16,539 4.7 771 3.8 628

Life: 150,089 4.6 6962 3.8 5837"

**SWISSBELL F VERONICA 39M SUP EX 4\***

**SWISSBELL ELLA VIRGINIA EX-90**

**SWISSBELL VIRGINIA SUP EX-90**

**BELMONT JESTER VIRGINIA SUP EX**

SHE SELLS - HM GRAND CHAMPION RW 2024 WESTERN DAIRY EXPO



Sheila Sundborg



26

THORNSPYC MIRAND DAWSON P

**THORNSPYC MIRAND DAWSON P RED PB**  
 HOCANF13843692 R&W B:29 Oct 2020  
 \*POC  
 VG-89-3YR-CAN  
 MS:90 (FA:9 RAH:7 RAW:8) F&L:88 DS:89 RP:89  
 CAN-GEV Apr\*24 84%Rel GLPI 2546/81%  
 KG M-278/23% F-25/9% %F-0.13 PRO\$  
 MR 91 P-12/5% %P-0.13 396  
 CAN-GEV Apr\*24 81%Rel CONF 5/73%  
 MS 6 F&L 2 DS 0 RP 5

01-10 305 9919 399 4.0 316 3.2 L  
 BCA 261 281 259  
 03-02 P144 13165 549 4.2 428 3.3 L  
 PBCA 282 319 287  
 2 LACT: 18471 731 4.0 583 3.2 KG  
 Avg BCA: M272(-10) F300(-28) P273(-25)  
 Reserve Champion R&W BC SPRING 2023  
 1ST Fall 2 Year old BC SPRING 2023

Consigned By:  
 BENBIE HOLSTEINS LTD  
 Tel: 306-631-3466 Fax: 306-756-5011  
 ROBELLA HOLSTEINS  
 Tel: 306-530-1620 Fax: 306-771-4664  
 T & L CATTLE LTD  
 Tel: 604-819-2879 Fax: 604-794-3678

Bred June 5th to Blondin Alpha

**COOMBOONA ZIPIT MIRAND-PP PB**  
 HOAUSM1993596 B&W \*POS\*A2A2\*RDC\*MWF\*CDF\*C  
 CAN-GEV Apr\*24 99%Rel GLPI 2671/97%  
 KG M 131/31% F 4/14% %F-0.01 PRO\$  
 MR 92 P-12/5% %P-0.13 396  
 CAN-GEV Apr\*24 99%Rel CONF 7/91%  
 MS 7 F&L 4 DS -3 RP 9  
 Progeny Data: 3954 Daus: 85.00% GP+  
 27EX 1145VG 2209GP 562G 11F  
 4100 DAUS ME AVG: 12761 518 4.1 407 3.2  
 AVG BCA: M241 F265 P246

**OCD ERASER ZIPIT-P-ET PB**  
 HO840M3125170883 B&W \*POC\*A2A2\*CVF\*RDF\*BYF  
 CAN-GEV Apr\*24 96%Rel GLPI 3056/93%  
 KG M 815 F 23 %F-0.07 P 26 %P-0.01  
 CAN-GEV Apr\*24 94%Rel CONF 6  
**CALBRETT KINGBOY MIRANDA P PB**  
 HOCANF11715031 B&W \*POC\*A2A2\*RDC ET  
 EX-93-5YR-CAN 9\*(0/46)  
 02-06 305 11750 448 3.8 392 3.3 L  
 365 13616 528 3.9 460 3.4  
 BCA 288 293 299  
 3 LACT: 45986 1891 4.1 1488 3.2 KG

4th-7th Maternal Dam  
 ALDERAN TALENT DORA EX-90-4YR-CAN 3\*  
 CEDARWAL DAISY OUTSIDE VG-85-3YR-CAN 2\*  
 ALPINA SKYCHIEF DAISY EX-CAN 2\*  
 ROLLINLEA RAINBOW DARBY VG-87-5YR-CAN

**KERNDTWAY ERASER P-ET PB**  
 HOUSAM69502427 B&W \*POC\*A1A2\*CVF\*RDF\*BYF\*  
 EX-90-4YR-USA  
**LANDIS MRK MOGUL ZANETA-ET PB**  
 HOUSAF142155976 B&W \*BLF\*DPF ET  
**MORNINGVIEW MCC KINGBOY-ET PB**  
 HOUSAM72044077 B&W \*POF\*A2A2\*MWF\*CDF\*CVF\*  
 EX-92-4YR-USA ST 17  
**SNOWBIZ LADD P MARSHMELLOW PB**  
 HOCANF108250983 R&W \*POS\*A1A2 ET  
 VG-87-4YR-CAN 10\*(0/50)

**THORNSPYC LADD P DOMINIQUE PB**  
 HOCANF11888202 R&W \*POR B:07 Sep 2014  
 VG-85-6YR-CAN  
 MS:83 (FA:6 RAH:7 RAW:7) F&L:85 DS:88 RP:86  
 CAN-EBV Apr\*24 68%Rel LPI 2138/54%  
 KG M-1160/2% F-74/0% %F-0.26 PRO\$  
 MR 98 P-51/0% %P-0.09 -1224  
 CAN-EBV Apr\*24 53%Rel CONF 1/35%  
 MS 1 F&L 1 DS 0 RP 4  
 02-01 290 11626 406 3.5 333 2.9  
 BCA 285 265 256  
 04-01 305 15417 631 4.1 473 3.1  
 313 15698 644 4.1 483 3.1  
 BCA 304 332 292  
 05-01 305 14942 574 3.8 470 3.2  
 BCA 281 288 280  
 06-01 305 16471 622 3.8 502 3.1  
 BCA 303 306 294  
 5 LACT: 71281 2715 3.8 2188 3.1 KG  
 Avg BCA: M277(-12) F279(-34) P266(-19)  
 Progeny Data: 0EX 1VG 2GP 0G 0F  
 3 DAUS ME AVG: 13709 566 4.1 443 3.2  
 AVG BCA: M259 F290 P268

**TIGER-LILY LADD P-RED-ET PB**  
 HOSAM69405976 R&W \*POC\*A1A2\*CDC\*CVF\*BYF\*  
 CAN-GEV Apr\*24 99%Rel GLPI 2703/98%  
 KG M-1522 F-24 %F 0.32 P-19 %P 0.28  
 CAN-GEV Apr\*24 98%Rel CONF 3  
**THORNSPYC SECURE DREAMER PB**  
 HOCANF11410756 R&W B:15 Aug 2012  
 EX-90-3E-CAN 2\*(10/0)  
 04-02 305 14243 531 3.7 410 2.9  
 BCA 280 278 253  
 05-01 305 14557 507 3.5 425 2.9  
 BCA 274 255 253  
 06-02 295 15209 636 4.2 434 2.9  
 BCA 276 312 252  
 08-07 305 13562 521 3.8 402 3.0  
 BCA 262 276 250  
 6 LACT: 82580 3179 3.8 2440 3.0 KG  
 Avg BCA: M262(-19) F272(-31) P245(-30)  
 Progeny Data: 0EX 2VG 0GP 0G 0F  
 2 DAUS ME AVG: 15614 593 3.8 470 3.0  
 AVG BCA: M295 F304 P284

**SCIENTIFIC DESTROY-ET PB**  
 HOUSAM138122625 B&W \*RDC\*CDC\*CVF\*BYF\*BLF\*  
 EX-92-8YR-USA ST 12  
**TIGER-LILY LAWNBOY LULU-RED PB**  
 HOUSAF65658065 R&W \*BLF B:03 May 2008  
 VG-87-2YR-USA  
**CRACKHOLM SECURE RED PB**  
 HOCANM104505308 R&W \*A1A1\*CVF\*BLF ET  
 EX-90-3YR-CAN  
**ALDERAN JOY BOY DOMINIQUE PB**  
 HOCANF9561350 R&W ET B:10 Sep 2007  
 VG-88-5YR-CAN 2\*(10/0)  
 03-04 305 10041 312 3.1 309 3.1  
 365 11481 356 3.1 352 3.1  
 BCA 213 180 206  
 4 LACT: 47177 1352 2.9 1387 2.9 KG  
 Avg BCA: M212(-44) F160(-101) P195(-59)  
 Progeny Data: 1EX 1VG 0GP 0G 0F  
 2 DAUS ME AVG: 13550 529 3.9 390 2.9  
 AVG BCA: M256 F271 P236

MIRAND DAWSON-P RED VG 89 3YR - SELLS WITH 3 DAUGHTERS



27

RANGER DAWN

28

RANGER DELANIE

29

ALPHA DOLLY

**BENBIE ROBELLA RANGER DAWN PB**

HOCANF14845659 R&W ET B:02 Jan 2024  
 \*POF\*A1A2\*AB\*VRF\*CDF\*BLF\*DPF\*CNF  
 CAN-GPA Apr\*24 78%Rel GPA LPI 3160/74%  
 KG M 752/75% F 42/76% %F 0.10 PRO\$  
 MR 100 P 26/70% %P 0.00 1517  
 CAN-GPA Apr\*24 74%Rel CONF 7/86%  
 MS 5 F&L 6 DS 2 RP 6

**ROBELLA BENBIE RANGER DELANIE PB**

HOCANF14845663 R&W ET B:06 Jan 2024  
 \*POF\*A1A2\*AB\*VRF\*CDF\*BLF\*DPF\*CNF  
 CAN-GPA Apr\*24 78%Rel GPA LPI 3165/74%  
 KG M 765/76% F 43/77% %F 0.11 PRO\$  
 MR 102 P 29/75% %P 0.02 1389  
 CAN-GPA Apr\*24 74%Rel CONF 4/64%  
 MS 4 F&L 4 DS 0 RP 3

**BENBIE ROBELLA ALPHA DOLLY PB**

HOCANF14845668 R&W MB B:11 Jan 2024  
 \*POC\*A1A2\*AA\*VRF\*CDF\*BLF\*DPF\*CNF  
 CAN-GPA Apr\*24 80%Rel GPA LPI 2859/77%  
 KG M 96/41% F 4/33% %F 0.00 PRO\$  
 MR 97 P-17/9% %P-0.17 518  
 CAN-GPA Apr\*24 77%Rel CONF 9/94%  
 MS 8 F&L 8 DS 3 RP 3

**3STAR OH RANGER RED-ET PB**

HONLDM688600952 R&W \*A1A2\*MWF\*CVF\*BYF\*BLF  
 CAN-GPA Apr\*24 85%Rel GPA LPI 3745/82%  
 KG M 1007/74% F 92/89% %F 0.45 PRO\$  
 MR 109 P 58/83% %P 0.19 2718  
 CAN-GPA Apr\*24 81%Rel CONF 8/94%  
 MS 6 F&L 8 DS 2 RP 6  
 Progeny Data: 109 Daus: 82.00% GP+  
 OEX 12VG 78GP 18G 1F

Consigned By:

BENBIE HOLSTEINS LTD  
 Tel: 306-631-3466 Fax: 306-756-5011  
 ROBELLA HOLSTEINS  
 Tel: 306-530-1620 Fax: 306-771-4664  
 T & L CATTLE LTD  
 Tel: 604-819-2879 Fax: 604-794-3678

4th-7th Maternal Dam

ALDERAN JOY BOY DOMINIQUE VG-88-5YR-CAN 2\*  
 ALDERAN TALENT DORA EX-90-4YR-CAN 3\*  
 CEDARWAL DAISY OUTSIDE VG-85-3YR-CAN 2\*  
 ALPINA SKYCHIEF DAISY EX-CAN 2\*

**BLONDIN ALPHA PB**

HOCANM120345248 B&W \*A1A1\*RDC\*MWF\*CDF\*CVF  
 CAN-GPA Apr\*24 85%Rel GPA LPI 3198/82%  
 KG M 228/36% F 27/30% %F 0.17 PRO\$  
 MR 104 P 4/14% %P-0.03 918  
 CAN-GPA Apr\*24 83%Rel CONF 13/99%  
 MS 9 F&L 12 DS 7 RP 5

**THORNSPYC MIRAND DAWSON-P RED PB**

HOCANF13843692 R&W \*POC B:29 Oct 2020  
 VG-89-3YR-CAN  
 MS:90 (FA:9 RAH:7 RAW:8) F&L:88 DS:89 RP:89  
 CAN-GEV Apr\*24 84%Rel GLPI 2546/81%  
 KG M-278/23% F-25/9% %F-0.13 PRO\$  
 MR 91 P-32/2% %P-0.19 -44  
 CAN-GEV Apr\*24 81%Rel CONF 5/73%  
 MS 6 F&L 2 DS 0 RP 5  
 01-10 305 9919 399 4.0 316 3.2 L  
 BCA 261 281 259  
 03-02 P144 13165 549 4.2 428 3.3 L  
 PBCA 282 319 287  
 2 LACT: 18471 731 4.0 583 3.2 KG  
 Avg BCA: M272(-10) F300(-28) P273(-25)  
 2ND Grand Champion R&W BC SPRING 2023  
 1ST Fall 2 Year old BC SPRING 2023

**COOMBOONA ZIPIT MIRAND-PP PB**

HOAUSM1993596 B&W \*POS\*A2A2\*RDC\*MWF\*CDF\*C  
 CAN-GEV Apr\*24 99%Rel GLPI 2671/97%  
 KG M 131 F 4 %F-0.01 P-12 %P-0.13  
 CAN-GEV Apr\*24 99%Rel CONF 7

**THORNSPYC LADD P DOMINIQUE PB**

HOCANF11888202 R&W \*POR B:07 Sep 2014  
 VG-85-6YR-CAN  
 02-01 290 11626 406 3.5 333 2.9  
 BCA 285 265 256  
 04-01 305 15417 631 4.1 473 3.1  
 313 15698 644 4.1 483 3.1  
 BCA 304 332 292  
 05-01 305 14942 574 3.8 470 3.2  
 BCA 281 288 280  
 06-01 305 16471 622 3.8 502 3.1  
 BCA 303 306 294  
 5 LACT: 71281 2715 3.8 2188 3.1 KG  
 Avg BCA: M277(-12) F279(-34) P266(-19)  
 Progeny Data: OEX 1VG 2GP 0G 0F  
 3 DAUS ME AVG: 13709 566 4.1 443 3.2  
 AVG BCA: M259 F290 P268

**OCD ERASER ZIPIT-P-ET PB**

HO840M3125170883 B&W \*POC\*A2A2\*CVF\*RDF\*BY  
**CALBRETT KINGBOY MIRANDA P PB**  
 HOCANF11715031 B&W \*POC\*A2A2\*RDC ET  
 EX-93-5YR-CAN 9\*(0/46)

**TIGER-LILY LADD P-RED-ET PB**

HOUSAM69405976 R&W \*POC\*A1A2\*CDC\*CVF\*BYF\*

**THORNSPYC SECURE DREAMER PB**

HOCANF11410756 R&W B:15 Aug 2012  
 EX-90-3E-CAN 2\*(10/0)  
 06-02 295 15209 636 4.2 434 2.9  
 BCA 276 312 252  
 6 LACT: 82580 3179 3.8 2440 3.0 KG  
 Avg BCA: M262(-19) F272(-31) P245(-30)  
 Progeny Data: OEX 2VG 0GP 0G 0F  
 2 DAUS ME AVG: 15614 593 3.8 470 3.0  
 AVG BCA: M295 F304 P284

VOGUE LOYOLA MACY PP -GRAND CHAMPION MIDWEST SPRING NATIONAL R&W



30

## IVF SESSION X MACY RED PP

**\*BUYER IS PURCHASING RIGHTS TO CONTROL THE NEXT IVF SESSION(S).**

BUYER IS GUARANTEED IVF SESSIONS UNTIL A MINIMUM OF 8 #1 OR #2 IVF EMBRYOS ARE PRODUCED.

Embryo grades are determined at the time

of transfer if fresh embryos or at time of freezing if freezing is requested by buyer.

Buyer keeps all resulting embryos from these controlled IVF sessions.

\*\* Buyer is responsible for all costs of the aspiration, freezing, storage and mating sire decisions.

**VOGUE LOYOLA MACY PP-RED-ET\*PP**

7-04 EX-95 EEEEE 95-MS

12510005C

2-02 365 26605 4.4 1182 3.7 981

3-07 356 31861 4.6 1475 3.5 1124

4-09 201 21773 4.4 966 3.3 708

6-08 243 23921 4.4 1045 3.2 732 RIP

- 1st Aged Cow & Grand Champion Midwest Spring National Red & White Show 2024

- 1st Aged Cow Midwest Spring Nat'l Black & White Show 2024

**ZIMMERVIEW WONKA LOYOLA-P**

**CALBRETT KINGBOY MIRANDA P-ET\*PO**

EX-93-CAN

2-06 365 30018 3.9 1164 3.4 1014

3-11 345 30349 3.9 1171 3.3 999

5-05 365 32674 4.5 1477 3.0 979

Lifetime 101381 4.1 4169 3.2 3281

Consigned by : T,S Abbott, ALH & Duckett Holsteins

7285 County Rd S Rudolph, WI 54475

T: 715-459-6481

3rd Dam::

**SNOWBIZ LADD P MARSHMELLOW** VG-87-CAN

4-00 351 32128 5.3 1689 3.7 1195

4th Dam:

**VENTURE SNOW MUSE P**

VG-86-CAN 86-MS

4-06 332 33695 4.5 1499 3.3 1113\

5th Dam:

**WEST PORT AARON DOON MIT P-RED\*PO**

VG-85-CAN

2-11 365 34219 4.9 1688 3.3 1119

6th Dam:

**WEST PORT AARON DOON MAY P-RED**

VG-88-CAN

5-09 365 39766 4.0 1591 3.3 1305

Lifetime 118533 4.0 4050 3.4 4050

7th Dam:

**HICKORYMEA JUDGE MAREN P**

VG-85-CAN

5-11 365 30181 3.9 1168 3.1 922

DAM: CALBRETT KINGBOY MIRANDA P EX-93 9\*



31

**SILVERCAP EVEREADY MOXIE**

**SILVERCAP EVEREADY MOXIE PB**  
 HOCANF15050169 R&W ET B:12 Apr 2024  
 \*POC\*A2A2\*BB\*VRF\*CDF\*BLF\*DFF\*CNF  
 CAN-GPA Apr\*24 80%Rel GPA LPI 2961/77%  
 KG M 257/50% F 2/30% %F-0.07 PRO\$  
 MR 100 P 23/66% %P 0.12 783  
 CAN-GPA Apr\*24 77%Rel CONF 10/96%  
 MS 8 F&L 7 DS 5 RP 7

**CEDARWAL EVEREADY-PP PB**  
 HOCANM13185528 B&W \*POS\*A2A2\*BB\*RDC\*VRF\*C  
 CAN-GPA Apr\*24 81%Rel GPA LPI 3268/77%  
 KG M 993/73% F 26/30% %F-0.13 PRO\$  
 MR 102 P 48/70% %P 0.11 1485  
 CAN-GPA Apr\*24 77%Rel CONF 10/97%  
 MS 9 F&L 8 DS 3 RP 5

**CALBRETT KINGBOY MIRANDA P PB**  
 HOCANF11715031 B&W \*POC\*A2A2\*RDC ET  
 EX-93-5YR-CAN 9\*(0/46)  
 MS:91 (FA:7 RAH:8 RAW:9) F&L:93 DS:95 RP:95  
 CAN-GEV Apr\*24 90%Rel GLPI 2657/88%  
 KG M-201/26% F-9/20% %F 0.00 PRO\$  
 MR 98 P-15/11% %P-0.06 -35  
 CAN-GEV Apr\*24 88%Rel CONF 8/91%  
 MS 6 F&L 6 DS 5 RP 4

02-06	305	11750	448	3.8	392	3.3	L
	365	13616	528	3.9	460	3.4	
		BCA	288	293	299		
03-11	305	12732	483	3.8	414	3.3	L
		BCA	251	258	257		
05-05	305	13336	600	4.5	395	3.0	L
		BCA	264	323	248		
3	LACT:	45986	1891	4.1	1488	3.2	KG
	Avg BCA:	M268(7)	F291(34)	P268(-6)			
	Progeny Data:	8EX 7VG 2GP 0G 0F					
	18 DAUS ME AVG:	15297	584	3.8	481	3.1	
	AVG BCA:	M289	F299	P291			

**DROUNER K&L AUGUSTUS P RED PB**  
 HONLDM840442679 R&W \*POC\*A1A2\*MWF\*CDF\*CVF  
 GMACE Apr\*24 88%Rel GMLPI 3244/83%  
 KG M 200 F 17 %F 0.07 P 36 %P 0.24  
 GMACE Apr\*24 83%Rel CONF 5

**VOGUE LIMELIGHT EVER AFTER-PP PB**  
 HOCANF13576118 B&W \*POS\*A1A2\*CDF\*CVF\*BYF\*  
 VG-86-3YR-CAN

03-10	P248	16014	675	4.2	539	3.4	L
	PBCA	332	373	346			
2	LACT:	30797	1292	4.2	1074	3.5	KG

**MORNINGVIEW MCC KINGBOY-ET PB**  
 HOUSAM72044077 B&W \*POF\*A2A2\*MWF\*CDF\*CVF\*  
 EX-92-4YR-USA ST'17

**CAN-GEV Apr\*24 99%Rel GLPI 2887/99%**  
 KG M 928 F 8 %F-0.23 P 23 %P-0.07  
 CAN-GEV Apr\*24 99%Rel CONF 5

**SNOWBIZ LADD P MARSHMELLOW PB**  
 HOCANF108250983 R&W \*POS\*A1A2 ET  
 VG-87-4YR-CAN 10\*(0/50)

02-03	305	10312	474	4.6	373	3.6	
	BCA	260	318	291			
04-00	305	14051	723	5.2	494	3.5	
	351	14573	766	5.3	542	3.7	
	BCA	289	404	321			
2	LACT:	28510	1416	5.0	1079	3.8	KG
	Avg BCA:	M275(26)	F361(102)	P306(50)			
	1 Superior Lactations						
	Progeny Data:	3EX 10VG 3GP 2G 0F					
	16 DAUS ME AVG:	13868	558	4.0	452	3.3	
	AVG BCA:	M262	F286	P273			

Consigned By:  
 BENBIE HOLSTEINS LTD  
 Tel: 306-631-3466 Fax: 306-756-5011  
 SILVERCAP HOLSTEINS  
 Tel: 905-541-9414 Fax: 905-659-0873  
 BRAEMAR HOLSTEINS  
 Tel: 519-871-3911  
 VECTOR GENETICS  
 Tel: 905-866-7800 Fax: 905-877-1394

4th-6th Maternal Dam  
 WEST PORT ARRON DOON MIT P RED VG-85-2YR-CAN  
 3\*  
 WEST PORT ARRON DOON MAY P RED VG-88-6YR-CAN  
 2\*  
 HICKORYMEA JUDGE MAREN P VG-85-4YR-CAN

**CAUDUMER SOLITAIR P**  
 HONLDM576852597 R&W \*POC\*CDF\*CVF\*BYF\*BLF  
**DROUNER K&L AIKO 1557**  
 HONLDF627839874 B&W \*POF\*RDC\*CDF\*BLF ET

**VOGUE LIMELIGHT-P-ET PB**  
 HOCANM40000062 B&W \*POC\*A1A2\*MWF\*CDF\*CVF\*  
**VOGUE BIGHT ALLIE P PB**  
 HOCANF13146628 B&W \*POC\*A1A2 ET  
 EX-91-6YR-CAN 2\*(0/10)

**DE-SU BKM MCCUTCHEN 1174-ET PB**  
 HOUSAM69990138 B&W \*POF\*A1A2\*CDF\*CVF\*RDF\*  
 EX-93-4YR-USA ST'15

**MORNINGVIEW SUPER MEGAN-ET PB**  
 HOUSAF68654508 B&W \*BYF ET B:03 Sep 2010  
 EX-91-4YR-USA

**TIGER-LILY LADD P-RED-ET PB**  
 HOUSAM69405976 R&W \*POC\*A1A2\*CDF\*CVF\*BYF\*  
**VENTURE SNOW MUSE P PB**  
 HOCANF1107981 B&W \*POR\*RDC ET  
 VG-86-2YR-CAN 5\*(0/26)

04-06	305	14427	638	4.4	470	3.3	
	355	15952	717	4.5	536	3.4	
	BCA	284	341	296			
2	LACT:	31524	1433	4.5	1093	3.5	KG
	Avg BCA:	M252(0)	F307(62)	P268(14)			
	Progeny Data:	0EX 5VG 10GP 3G 0F					
	16 DAUS ME AVG:	13868	580	4.2	460	3.3	
	AVG BCA:	M262	F297	P278			

MADLYN VG-85 2YR - CHOICE OF MADLYN & ARIES SELLS



Sheila Sundborg

32

CHOICE OF FULL SISTERS SELLS - FULL SISTERS TO BENBIE ALLURE PP @ SELECT

**BENBIE A2P2 ARIES PB**

HOCANF14371769 B&W ET B:24 May 2022  
 \*POS\*A2A2\*AB\*VRF\*CDF\*RDF\*BLF\*DPF\*CNF  
 CAN-GPA Apr\*24 83%Rel GPA LPI 3515/79%  
 KG M 1049/86% F 87/98% %F 0.38 PRO\$  
 MR 101 P 51/95% %P 0.12 2076  
 CAN-GPA Apr\*24 79%Rel CONF 10/96%  
 MS 8 F&L 6 DS 6 RP 5

Fresh - April 28

**VOGUE A2P2-PP PB**

HOCANM13446574 B&W \*POS\*A2A2\*AB\*MWF\*CDF\*CV  
 EX-93-4YR-CAN  
 F&L:89 DS:96 RP:93  
 CAN-GBEV Apr\*24 98%Rel GLPI 3506/93%  
 KG M-56/22% F 109/96% %F 0.95 PRO\$  
 MR 102 P 32/45% %P 0.26 2039  
 CAN-GBEV Apr\*24 95%Rel CONF 13/99%  
 MS 10 F&L 7 DS 7 RP 12  
 Progeny Data: 788 Daus: 85.00% GP+  
 OEX 105VG 566GP 113G 4F  
 730 DAUS ME AVG: 12362 551 4.5 415 3.4  
 AVG BCA: M234 F282 P251

**VOGUE LIMELIGHT ALABAMA-P PB**

HOCANF13576086 B&W \*POC\*A2A2\*CVF\*BYF\*BLF\*  
 VG-85-3YR-CAN  
 MS:82 (FA:7 RAH:7 RAW:8) F&L:85 DS:91 RP:85  
 CAN-GBEV Apr\*24 82%Rel GPA LPI 3420/78%  
 KG M 1392/94% F 78/96% %F 0.18 PRO\$  
 MR 101 P 67/99% %P 0.14 2001  
 CAN-GPA Apr\*24 78%Rel CONF 4/64%  
 MS 3 F&L 3 DS 3 RP 2  
 02-00 305 13568 557 4.1 449 3.3 L  
 334 14873 621 4.2 496 3.3  
 BCA 345 379 356  
 03-01 305 13665 540 4.0 452 3.3 L  
 BCA 294 310 303  
 04-02 P191 13497 599 4.4 463 3.4 L  
 PBCA 262 312 284  
 3 LACT: 39781 1658 4.2 1328 3.3 KG  
 Avg BCA: M300(49) F334(36) P314(46)  
 1 Superior Lactations  
 Progeny Data: OEX 1VG 1GP 0G 0F  
 2 DAUS ME AVG: 13497 658 4.9 498 3.7  
 AVG BCA: M255 F337 P301

**BENBIE A2P2 MADALYN PB**

HOCANF14371754 B&W ET B:03 Mar 2022  
 \*POS\*A2A2\*BB\*VRF\*CDF\*RDF\*BLF\*DPF\*CNF  
 VG-85-2YR-CAN  
 MS:85 (FA:7 RAH:6 RAW:7) F&L:86 DS:87 RP:85  
 CAN-GPA Apr\*24 83%Rel GPA LPI 3394/79%  
 KG M 434/60% F 70/94% %F 0.44 PRO\$  
 MR 103 P 45/91% %P 0.23 1877  
 CAN-GPA Apr\*24 80%Rel CONF 9/94%  
 MS 6 F&L 6 DS 5 RP 7

**CHERRY-LILY ZIP LUSTER-P-ET PB**

HOB840M3138843085 B&W \*POC\*A2A2\*MWF\*CDF\*CV  
 CAN-GBEV Apr\*24 99%Rel GLPI 3415/97%  
 KG M 1029 F 75 %F 0.29 P 40 %P 0.04  
 CAN-GBEV Apr\*24 99%Rel CONF 9

**SILVERRIDGE DUKE ELSA-P PB**

HOCANF108686673 B&W \*POC\*A1A2 ET  
 VG-87-4YR-CAN 6\*(4/26)  
 03-11 305 16494 666 4.0 549 3.3  
 365 19255 778 4.0 646 3.4  
 BCA 340 366 350  
 2 LACT: 53150 2351 4.4 1941 3.7 KG

**VOGUE LIMELIGHT-P-ET PB**

HOCANM40000062 B&W \*POC\*A1A2\*MWF\*CDF\*CVF\*  
 CAN-GBEV Apr\*24 93%Rel GLPI 3262/88%  
 KG M 33 F 80 %F 0.67 P 48 %P 0.37  
 CAN-GBEV Apr\*24 88%Rel CONF 3

**VOGUE BIGHT ALLIE P PB**

HOCANF13146628 B&W \*POC\*A1A2 ET  
 EX-91-6YR-CAN 2\*(0/10)  
 02-03 305 11776 524 4.5 383 3.3 L  
 BCA 299 356 302  
 03-02 305 12601 496 3.9 434 3.4  
 BCA 287 302 303  
 04-03 305 15389 589 3.8 500 3.3 L  
 365 17820 693 3.9 589 3.3  
 BCA 321 329 325  
 05-07 P169 16831 624 3.7 551 3.3 L  
 PBCA 308 307 322  
 4 LACT: 56199 2267 4.0 1871 3.3 KG  
 Avg BCA: M304(44) F324(40) P313(41)  
 Progeny Data: OEX 3VG 0GP 0G 0F  
 3 DAUS ME AVG: 15720 677 4.3 524 3.3  
 AVG BCA: M297 F347 P317

Consigned By:

BENBIE HOLSTEINS LTD  
 Tel: 306-631-3466 Fax: 306-756-5011

UDDER MADALYN VG-85 2YR

4th-7th Maternal Dam  
 ALEXERIN CAPITAL GAIN 1488 VG-85-2YR-CAN 1\*  
 ALEXERIN SUPERSIRE 1338 VG-87-4YR-CAN 4\*  
 ALEXERIN OMAN 993 EX-90-7YR-CAN 9\*  
 ALEXERIN BUCKEYE 890 GP-84-5YR-CAN 3\*

**OCD ERASER ZIPIT-P-ET PB**

HOB840M3125170883 B&W \*POC\*A2A2\*CVF\*RDF\*BY  
**CHERRY-LOR KBOY LOMA-ET**  
 HOB840F3130708852 B&W \*POC\*RDF\*BLF\*DPF ET  
 VG-85-3YR-USA

**S-S-I MONTROSS DUKE-ET PB**

HOB840M3125201993 B&W \*POF\*A1A2\*MWF\*CDF\*CV  
 EX-90-3YR-USA  
**SILVERRIDGE V PBALL ERNA P PB**  
 HOCANF12189760 B&W \*POR ET B:03 Jun 2015  
 VG-86-2YR-CAN 2\*(0/10)

**PEAK ALTASPACE P-ET PB**

HOB840M3131131455 B&W \*POC\*A2A2\*CVF\*BYF\*BL  
**OCONNORS SUPERSHOT LASTING PB**  
 HOCANF12111888 B&W \*A1A1 B:23 Oct 2015  
 EX-91-4YR-CAN

**S-S-I FERDINAND BIGHT P-ET PB**

HOB840M3135087229 B&W \*POC\*A2A2\*CDF\*CVF\*RD  
**ALEXERIN JEDI 1644 PB**  
 HOCANF12610863 B&W \*A1A2 ETM B:28 Jul 2016  
 VG-85-3YR-CAN 3\*(0/15)  
 02-07 305 16068 524 3.3 520 3.2 L  
 306 16119 526 3.3 522 3.2  
 BCA 378 334 385  
 5 LACT: 92960 3177 3.4 2961 3.2 KG  
 Avg BCA: M347(58) F315(23) P348(45)  
 Progeny Data: 2EX 0VG 4GP 0F  
 5 DAUS ME AVG: 16355 670 4.1 543 3.3  
 AVG BCA: M309 F343 P328

DAM OF AVALON - A2P2 MADLYN



Sheila Sundborg

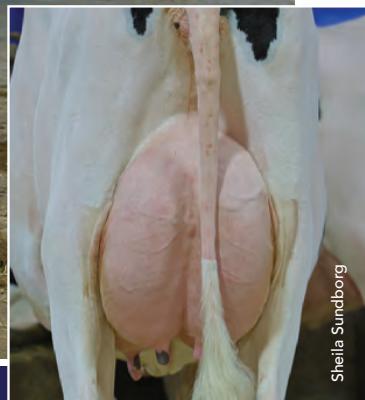

Sheila Sundborg

33

BENBIE LEYTON AVALON PP

**BENBIE LEYTON AVALON PB**

HOCANF14845677 B&W B:01 Feb 2024  
 \*POS\*A1A2\*BB\*VRF\*CDF\*RDF\*BLF\*DPF\*CNF  
 CAN-GPA Apr\*24 78%Rel GPA LPI 3329/74%  
 KG M 141/44% F 49/82% %F 0.36 PRO\$  
 MR 104 P 29/75% %P 0.20 1556  
 CAN-GPA Apr\*24 74%Rel CONF 11/98%  
 MS 10 F&L 7 DS 4 RP 6

**DREW HOLME LEYTON P PB**

HOCANM14213323 B&W \*POC\*A1A2\*MWF\*CDF\*CVF\*  
 CAN-GPA Apr\*24 84%Rel GPA LPI 3367/80%  
 KG M 350/42% F 64/69% %F 0.43 PRO\$  
 MR 103 P 28/40% %P 0.13 1533  
 CAN-GPA Apr\*24 81%Rel CONF 12/98%  
 MS 9 F&L 8 DS 7 RP 5

**BENBIE A2P2 MADALYN PB**

HOCANF14371754 B&W \*POS\*A2A2\*BB\*VRF\*CDF\*R  
 VG-85-2YR-CAN  
 MS:85 (FA:7 RAH:6 RAW:7) F&L:86 DS:87 RP:85  
 CAN-GPA Apr\*24 83%Rel GPA LPI 3394/79%  
 KG M 434/60% F 70/94% %F 0.44 PRO\$  
 MR 103 P 45/91% %P 0.23 1877  
 CAN-GPA Apr\*24 80%Rel CONF 9/94%  
 MS 6 F&L 6 DS 5 RP 7  
 01-10 P123 9634 464 4.8 361 3.8 L  
 PBCA 255 331 301  
 1 LACT: 4105 189 4.6 149 3.6 KG  
 Avg BCA: M255 F331(0) P301

**VOGUE ILLUSTRATOR-P PB**

HOCANM40001172 B&W \*POC\*A2A2\*AB\*RDC\*CDF\*  
 EX-93-3YR-CAN  
 CAN-GEV Apr\*24 97%Rel GLPI 3006/92%  
 KG M 392 F 53 %F 0.31 P 6 %P-0.07  
 CAN-GEV Apr\*24 95%Rel CONF 10

**DREW HOLME LAMBDA LEYSURE P PB**

HOCANF13380365 B&W \*POR\*A1A1\*CDF\*CVF\*BYF\*  
 VG-88-3YR-CAN  
 03-08 305 12608 499 4.0 448 3.6 L  
 365 14431 588 4.1 520 3.6  
 BCA 268 288 299  
 2 LACT: 28023 1281 4.6 1034 3.7 KG

**VOGUE A2P2-PP PB**

HOCANM13446574 B&W \*POS\*A2A2\*AB\*MWF\*CDF\*  
 EX-93-4YR-CAN  
 CAN-GEV Apr\*24 98%Rel GLPI 3506/93%  
 KG M-56 F 109 %F 0.95 P 32 %P 0.26  
 CAN-GEV Apr\*24 95%Rel CONF 13

**VOGUE LIMELIGHT ALABAMA-P PB**

HOCANF13576086 B&W \*POC\*A2A2\*CVF\*BYF\*BLF\*  
 VG-85-3YR-CAN  
 02-00 305 13568 557 4.1 449 3.3 L  
 334 14873 621 4.2 496 3.3  
 BCA 345 379 356  
 03-01 305 13665 540 4.0 452 3.3 L  
 BCA 294 310 303  
 04-02 P191 13497 599 4.4 463 3.4 L  
 PBCA 262 312 284  
 3 LACT: 39781 1658 4.2 1328 3.3 KG  
 Avg BCA: M300(49) F334(36) P314(46)  
 1 Superior Lactations  
 Progeny Data: OEX 1VG 1GP 0G 0F  
 2 DAUS ME AVG: 13497 658 4.9 498 3.7  
 AVG BCA: M255 F337 P301

**UDDER MADALYN VG-85 2YR**

Consigned By:  
 BENBIE HOLSTEINS LTD  
 Tel: 306-631-3466 Fax: 306-756-5011

4th-7th Maternal Dam  
 ALEXERIN JEDI 1644 VG-85-3YR-CAN 3\*  
 ALEXERIN CAPITAL GAIN 1488 VG-85-2YR-CAN 1\*  
 ALEXERIN SUPERSIRE 1338 VG-87-4YR-CAN 4\*  
 ALEXERIN OMAN 993 EX-90-7YR-CAN 9\*

**CHERRY-LILY ZIP LUSTER-P-ET PB**

H0840M3138843085 B&W \*POC\*A2A2\*MWF\*CDF\*  
 VOGUE LOYOLA MUDSLIDE-P PB  
 HOCANF12746407 B&W \*POC\*A2A2\*RDC ET  
 EX-93-6YR-CAN

**FARNEAR DELTA-LAMBDA-ET PB**

H0840M3125993715 B&W \*POF\*A1A2\*MWF\*CDF\*  
**DREW HOLME ZIPIT LEYSURE P PB**  
 HOCANF12876573 B&W \*POR\*A1A2\*CDF\*CVF\*BYF\*  
 EX-90-4YR-CAN 1\*(7/0)

**CHERRY-LILY ZIP LUSTER-P-ET PB**

H0840M3138843085 B&W \*POC\*A2A2\*MWF\*CDF\*  
**SILVERRIDGE DUKE ELSA-P PB**  
 HOCANF108686673 B&W \*POC\*A1A2 ET  
 VG-87-4YR-CAN 6\*(4/26)

**VOGUE LIMELIGHT-P-ET PB**

HOCANM40000062 B&W \*POC\*A1A2\*MWF\*CDF\*CVF\*  
**VOGUE BIGHT ALLIE P PB**  
 HOCANF13146628 B&W \*POC\*A1A2 ET  
 EX-91-6YR-CAN 2\*(0/10)  
 04-03 305 15389 589 3.8 500 3.3 L  
 365 17820 693 3.9 589 3.3  
 BCA 321 329 325  
 4 LACT: 56199 2267 4.0 1871 3.3 KG  
 Avg BCA: M304(44) F324(40) P313(41)  
 Progeny Data: OEX 3VG 0GP 0G 0F  
 3 DAUS ME AVG: 15720 677 4.3 524 3.3  
 AVG BCA: M297 F347 P317

DAMS SISTER - KNONAU DALE LITE MY FIRE VG-87

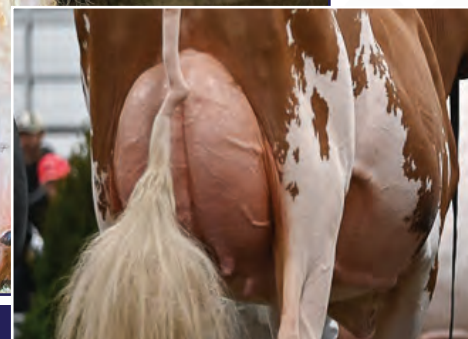

34

WENDON ALPHA FIRING RED

WENDON ALPHA FIRING RED PB

HOCANF14606901 R&W B:03 Dec 2023  
 CAN-PA Apr\*24 36%Rel PA LPI 2829/34%  
 KG M-798/7% F 6/35% %F 0.33 PRO\$  
 MR 101 P-16/10% %P 0.09 203  
 CAN-PA Apr\*24 34%Rel CONF 11/98%  
 MS 8 F&L 12 DS 5 RP 5

BLONDIN ALPHA PB

HOCANM120345248 B&W \*A1A1\*RDC\*MWF\*CDF\*CVF  
 CAN-GPA Apr\*24 85%Rel GPA LPI 3198/82%  
 KG M-228/36% F 27/30% %F 0.17 PRO\$  
 MR 104 P 4/14% %P-0.03 918  
 CAN-GPA Apr\*24 83%Rel CONF 13/99%  
 MS 9 F&L 12 DS 7 RP 5

KNONAU DALE IM ON FIRE PB

HOCANF13943428 R&W ET B:21 Oct 2020  
 VG-89-3YR-CAN  
 MS:90 (FA:8 RAH:8 RAW:8) F&L:87 DS:89 RP:89  
 CAN-EBV Apr\*24 59%Rel LPI 2485/53%  
 KG M-1824/0% F-15/15% %F 0.50 PRO\$  
 MR 98 P-37/1% %P 0.20 -453  
 CAN-EBV Apr\*24 52%Rel CONF 10/96%  
 MS 7 F&L 12 DS 2 RP 5  
 01-11 305 7213 339 4.7 271 3.8 L  
 BCA 186 234 219  
 03-01 P158 9668 472 4.9 350 3.6 L  
 PBCA 205 271 233  
 2 LACT: 12987 598 4.6 473 3.6 KG  
 Avg BCA: M196 F253(0) P226  
 3RD Fall 2 Year old BC SPRING 2023  
 2ND Fall Yearling ONTARIO SUMMER 2022

STANTONS ALLIGATOR-ET PB

H0840M3128769279 B&W \*A1A2\*MWF\*CVF\*BYF\*BL  
 VG-85-4YR-CAN  
 CAN-GEV Apr\*24 99%Rel GLPI 3477/98%  
 KG M 959 F 43 %F 0.04 P 31 %P-0.01  
 CAN-GEV Apr\*24 99%Rel CONF 14

KCCK ARTIST ANA-ET PB

H0840F3203482479 B&W \*RDC ET B:04 Dec 2018  
 EX-92-4YR-CAN  
 02-02 305 9716 465 4.8 336 3.5 L  
 328 10226 492 4.8 357 3.5  
 BCA 240 312 263  
 3 LACT: 31972 1614 5.0 1131 3.5 KG

CYCLE MCGUCCI JORDY-RED PB

H0840M3131666411 R&W \*A1A2\*MWF\*CDF\*CVF\*BY  
 CAN-GEV Apr\*24 98%Rel GLPI 2387/95%  
 KG M-966 F-29 %F 0.08 P-51 %P-0.14  
 CAN-GEV Apr\*24 96%Rel CONF 10

KNONAU DALE LOVING LIFE PB

HOCANF12155323 R&W ET B:10 Feb 2016  
 VG-87-6YR-CAN 1\*(0/8)  
 02-00 305 9160 448 4.9 318 3.5  
 BCA 236 311 256  
 04-10 305 13092 639 4.9 456 3.5  
 365 14981 750 5.0 538 3.6  
 BCA 245 324 271  
 06-09 305 10694 492 4.6 379 3.5 L  
 BCA 193 241 220  
 3 LACT: 49583 2479 5.0 1866 3.8 KG  
 Avg BCA: M225(-19) F292(12) P249(-4)  
 Progeny Data: 2EX 5VG 1GP 0G 0F  
 10 DAUS ME AVG: 11698 519 4.4 392 3.4  
 AVG BCA: M221 F266 P237

Consigned By:

WENDON HOLSTEINS  
 Tel: 403-348-9642 Fax: 403-227-2403

4th-7th Maternal Dam

LINDENRIGHT BURNS LOYALTY VG-87-5YR-CAN  
 LINDENRIGHT TALENT LICORICE VG-85-3YR-CAN  
 LINDENRIGHT RUDOLPH EL LAURALY VG-87-4YR-CAN  
 7\*  
 DREAM&DO EAGLE LIBERTY VG-85-5YR-CAN 13\*

DAM OF FIRING RED - KNONAU DALE IM ON FIRE VG-89

MORNINGVIEW MCC KINGBOY-ET PB

HOUSAM72044077 B&W \*POF\*A2A2\*MWF\*CDF\*CVF\*  
 EX-92-4YR-USA ST\*17

STANTONS MCCUTCHEN 1174 AGREE PB

HOCANF11696367 B&W ET B:13 Feb 2013  
 VG-88-4YR-CAN 16\*(4/76)

STONE-FRONT ARTIST-ET PB

H0840M3136876946 B&W \*A1A2\*MWF\*CDF\*CVF\*RD

MS APPLE ANARA-RED-ET PB

H0840F3131999864 R&W \*BLF\*DPF ET  
 VG-88-4YR-CAN 4\*(0/20)

MR APPLES MCGUCCI-ET PB

HOUSAM72353438 B&W \*RDC\*BYF\*BLF\*DPF ET

BRYERSQUART GCHIP JAIL-P-ET PB

HOUSAF1402418 B&W \*POR\*RDC B:17 May 2012  
 EX-90-3YR-USA

MR APPLES ARMANI-ET PB

HOUSAM68571374 B&W \*POF\*A1A1\*RDC\*CDC\*CVF\*  
 EX-90-4YR-USA ST\*16

LINDENRIGHT SHAQUILLE LAVA PB

HOCANF11179062 R&W B:02 Dec 2010  
 EX-90-4YR-CAN 2\*(4/9)  
 04-01 305 14791 571 3.9 497 3.4  
 365 16724 656 3.9 574 3.4  
 BCA 293 307 313  
 6 LACT: 90787 3827 4.2 3223 3.6 KG  
 Avg BCA: M242(4) F268(7) P261(16)  
 Progeny Data: 0EX 3VG 1GP 0G 0F  
 4 DAUS ME AVG: 11750 541 4.6 420 3.6  
 AVG BCA: M222 F277 P254



DAM: CRESTOMERE SIDEKICK VALKYRIE • RES ALL-CAN JR 3YR OLD

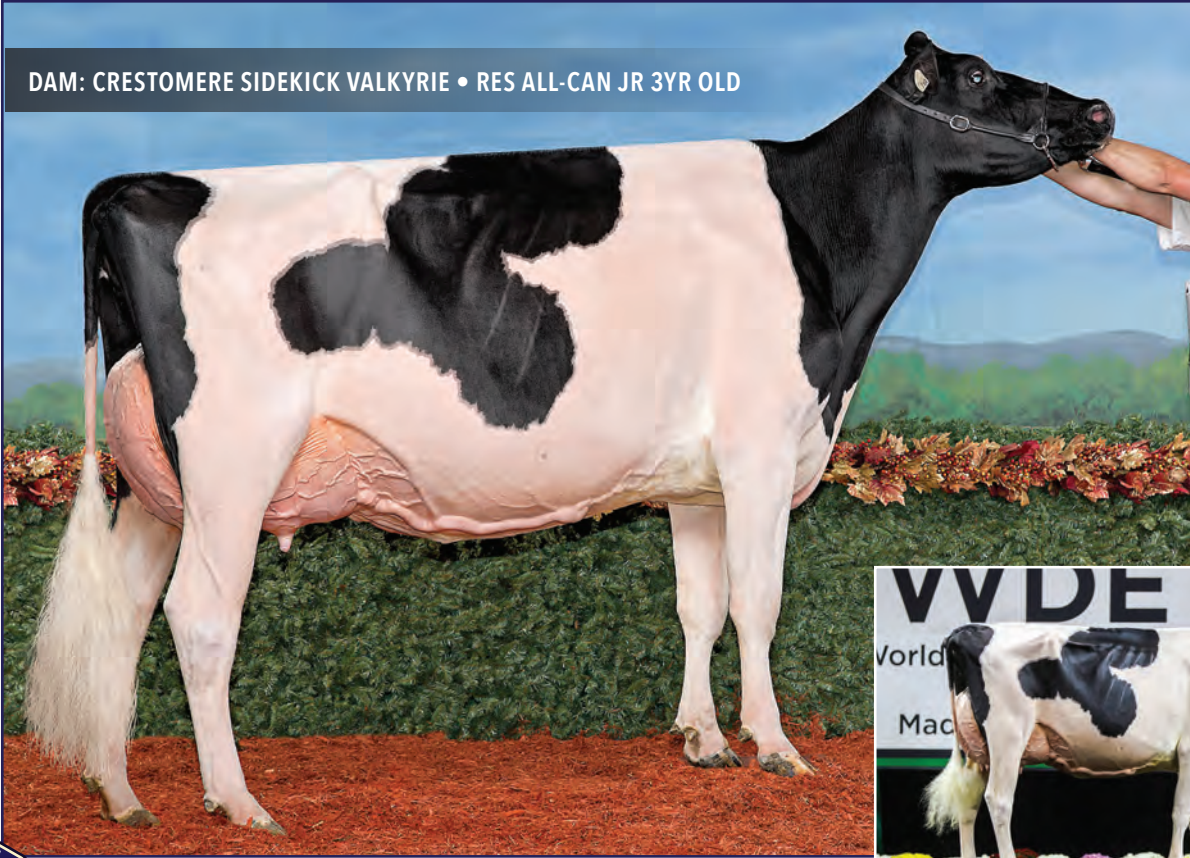

35

WEDGWOOD DELTA-LAMBDA VANESSA

**WEDGWOOD DELTA-LAMBDA VANESSA PB**  
 HOCANF14870927 B&W ET B:01 Nov 2023  
 \*A1A2\*BB\*VRF\*CDF\*RDF\*BLF\*DPF\*CNF  
 CAN-GPA Apr\*24 78%Rel GPA LPI 3053/74%  
 KG M 621/70% F 7/36% %F-0.18 PRO\$  
 MR 101 P 20/61% %P-0.02 726  
 CAN-GPA Apr\*24 74%Rel CONF 13/99%  
 MS 11 F&L 6 DS 9 RP 5

**FARNEAR DELTA-LAMBDA-ET PB**  
 H0840M3125993715 B&W \*POF\*A1A2\*MWF\*CDF\*CV  
 CAN-GEV Apr\*24 99%Rel GLPI 3673/98%  
 KG M 1098/77% F 55/60% %F 0.09 PRO\$  
 MR 104 P 50/74% %P 0.10 2174  
 CAN-GEV Apr\*24 99%Rel CONF 14/99%  
 MS 9 F&L 12 DS 7 RP 8  
 Progeny Data: 4699 Daus: 90.00% GP+  
 147EX 1722VG 2396GP 428G 6F  
 4433 DAUS ME AVG: 13393 547 4.1 442 3.3  
 AVG BCA: M253 F280 P267

**CRESTOMERE SIDEKICK VALKYRIE PB**  
 HOCANF12643771 B&W ET B:16 Apr 2019  
 EX-93-5YR-CAN  
 MS:95 (FA:9 RAH:7 RAW:8) F&L:91 DS:94 RP:30  
 CAN-EBV Apr\*24 63%Rel LPI 2688/56%  
 KG M-968/4% F-20/12% %F 0.15 PRO\$  
 MR 99 P-13/13% %P 0.18 -238  
 CAN-EBV Apr\*24 58%Rel CONF 11/98%  
 MS 9 F&L 4 DS 10 RP 5  
 02-01 305 8392 322 3.8 300 3.6 L  
 BCA 218 225 244  
 03-01 305 10738 446 4.2 367 3.4 L  
 BCA 244 274 258  
 04-11 P47 13799 619 4.5 448 3.3 L  
 PBCA 272 331 282  
 3 LACT: 24855 1065 4.3 883 3.6 KG  
 Avg BCA: M245(19) F277(7) P261(23)  
 HM. ALL-CANADIAN Junior 3 Year 2022  
 3RD Junior 3 Year National Holstein Show 2022

**MR MOGUL DELTA 1427-ET PB**  
 HOUAM72128216 B&W \*A1A2\*MWF\*CDF\*CVF\*RDF\*  
 CAN-GEV Apr\*24 99%Rel GLPI 3148/99%  
 KG M 669 F 45 %F 0.16 P 25 %P 0.02  
 CAN-GEV Apr\*24 99%Rel CONF 2

**EDG LORETTE UNO 2198-ET**  
 HOUAF72437745 ET B:25 Apr 2013  
 EX-91-5YR-USA  
 04-02 305 13821 562 4.1 489 3.5  
 330 14361 585 4.1 512 3.6  
 3 LACT: 39735 1518 3.8 1431 3.6 KG

**WALNUTLAWN SIDEKICK PB**  
 HOCANM12508113 B&W \*A2A2\*MWF\*CDF\*CVF\*RDF\*  
 VG-85-2YR-CAN  
 CAN-GEV Apr\*24 99%Rel GLPI 2992/98%  
 KG M-1706 F 2 %F 0.61 P-21 %P 0.31  
 CAN-GEV Apr\*24 99%Rel CONF 14

**CRESTOMERE LOU VICTORIA PB**  
 HOCANF9575613 B&W B:17 Sep 2007  
 EX-94-2E-CAN 7\*(12/23)  
 02-05 305 11233 359 3.2 347 3.1  
 BCA 270 233 263  
 03-07 305 13089 424 3.2 390 3.0  
 365 15259 506 3.3 464 3.0  
 BCA 281 247 262  
 4 LACT: 55816 1913 3.4 1761 3.2 KG  
 Avg BCA: M229(-13) F204(-22) P217(-23)  
 RES. ALL-WEST 5 Year old 2013  
 RES. ALL-CANADIAN Senior 3 Year 2011  
 GRAND CALGARY SPRING 2012  
 GRAND WESTERNER CHAMP. 2011  
 HM. GRAND WESTERNER CHAMP. 2013  
 1ST 4 Year old CALGARY SPRING 2012  
 Progeny Data: 5EX 5VG 2GP 0G 0F  
 11 DAUS ME AVG: 13974 492 3.5 432 3.1  
 AVG BCA: M264 F252 P261

DAM: CRESTOMERE SIDEKICK VALKYRIE

Consigned By:  
 MOSNANG HOLSTEINS LTD  
 Tel: 403-783-0442 Fax: 403-843-3408  
 WEDGWOOD HOLSTEINS  
 Tel: 250-743-4341 Fax: 250-743-9700  
 STANHOPE DAIRY FARM LTD  
 Tel: 250-652-3654 Fax: 250-652-1748  
 CRESTOMERE HOLSTEINS  
 Tel: 403-704-6692 Fax: 403-783-2128

4th-6th Maternal Dam  
 WEBBERLAC TRIUMPH VICKIE VG-88-6YR-CAN  
 CRESTLEA ELEVATOR BESSIE VG-88-7YR-CAN 6\*  
 CHERRY CREST MATT APPLE VG-86-3YR-CAN 1\*

**MOUNTFIELD SSI DCY MOGUL-ET PB**  
 H0840M3006972816 B&W \*POF\*A1A2\*MWF\*CDF\*CV  
 EX-93-7YR-USA EXTRA 15

**MISS OCD ROBST DELICIOUS-ET PB**  
 H0840F3006989479 B&W ET B:28 Jan 2011  
 VG-87-3YR-USA

**AMIGHETTI NUMERO UNO ET PB**  
 HOITAM17990915143 B&W \*POF\*A1A2\*CVF\*RDF\*B  
 EX-90-3YR-HUN ST 15

**VELTHUIS SNOWMAN LORRETTE-ETS PB**  
 HOCANF11294716 B&W ET B:19 Apr 2011  
 VG-86-3YR-USA

**WILLSBRO ABBOTT PB**  
 H0GBRM38838050583 B&W \*A2A2\*MWF\*CDF\*CVF\*  
**WALNUTLAWN MCCUTCHEEN SUMMER PB**  
 HOCANF11120480 B&W ET B:11 Feb 2013  
 EX-94-2E-CAN EX-95-8YR-USA 11\*(7/48)

**JENNY-LOU MARSHALL P149-ET PB**  
 HOUAM122274798 B&W \*A2A2\*CVF\*BLF ET  
 VG-88-4YR-USA EXTRA 10

**CRASDALE DUNDEE VICTORY PB**  
 HOCANF7307942 B&W B:19 Jun 2005  
 EX-91-3E-CAN 13\*(9/56)  
 03-02 305 11376 423 3.7 384 3.4  
 306 11407 424 3.7 385 3.4  
 BCA 250 247 261  
 5 LACT: 61908 2223 3.6 2092 3.4 KG  
 Avg BCA: M234(13) F225(13) P246(22)  
 3RD Mature Cow WESTERNER CHAMP. 2012  
 3RD Junior 3 Year WESTERNER CHAMP. 2008  
 Progeny Data: 7EX 11VG 4GP 0G 0F  
 21 DAUS ME AVG: 12915 465 3.6 407 3.2  
 AVG BCA: M244 F238 P246

2ND DAM: MOSNANG SOLOMON LIQUIFY EX-95



36

WESTCOAST HASITALL LOKI

WESTCOAST HASITALL LOKI PB

HOCANF14768369 B&W ET B:01 Dec 2023  
 \*A2A2\*AA  
 CAN-GPA Apr\*24 78%Rel GPA LPI 3160/74%  
 KG M 761/76% F 32/66% %F 0.02 PRO\$  
 MR 102 P 24/67% %P-0.03 1147  
 CAN-GPA Apr\*24 74%Rel CONF 12/99%  
 MS 11 F&L 3 DS 9 RP 5

DUCKETT PFCT HAS IT ALL-ET PB

H0840M3235342391 B&W \*POF\*MWF\*CDF\*CVF\*RD  
 CAN-GPA Apr\*24 84%Rel GPA LPI 3014/78%  
 KG M 1161/79% F 61/66% %F 0.12 PRO\$  
 MR 100 P 49/72% %P 0.07 1720  
 CAN-GPA Apr\*24 80%Rel CONF 10/97%  
 MS 8 F&L 6 DS 9 RP 1

MOSNANG AVENGER LOKI PB

HOCANF14238385 B&W \*A2A2\*AA\*VRF\*CDF\*RDF\*B  
 VG-86-2YR-CAN  
 MS:86 (FA:8 RAH:8 RAW:8) F&L:85 DS:86 RP:88  
 CAN-GPA Apr\*24 82%Rel GPA LPI 3014/78%  
 KG M 261/51% F 13/43% %F 0.01 PRO\$  
 MR 104 P 6/37% %P-0.03 653  
 CAN-GPA Apr\*24 78%Rel CONF 13/99%  
 MS 12 F&L 2 DS 8 RP 9  
 01-10 P153 8924 372 4.2 293 3.3 L  
 PBCA 228 258 234  
 1 LACT: 4455 186 4.2 142 3.2 KG  
 Avg BCA: M228 F258(0) P234

SIEMERS RENGD PERFECT-ET PB

H0840M3200124761 B&W \*POF\*A2A2\*MWF\*CDF\*CV  
 CAN-GEV Apr\*24 95%Rel GLPI 3514/90%  
 KG M 639 F 93 %F 0.56 P 50 %P 0.22  
 CAN-GEV Apr\*24 92%Rel CONF 10

S-S-I DOC HAVE NOT 8784-ET

H0840F3143722147 B&W \*POF\*CDF\*RDF\*BLF\*DPF  
 EX-96-5YR-USA  
 04-05 305 15762 619 3.9 511 3.2  
 320 16180 637 3.9 527 3.3  
 4 LACT: 55856 2128 3.8 1821 3.3 KG

MYSTIQUE AVENGER PB

HOCANM120213097 B&W \*A1A2\*MWF\*CDF\*CVF\*BYF  
 CAN-GPA Apr\*24 92%Rel GPA LPI 3467/87%  
 KG M 600 F 56 %F 0.27 P 21 %P-0.01  
 CAN-GEV Apr\*24 89%Rel CONF 14

MOSNANG SOLOMON LIQUIFY PB

HOCANF12788152 B&W \*A2A2\*RDF\*BLF\*DPF  
 EX-95-2E-CAN  
 04-06 305 15750 707 4.5 513 3.3 L  
 BCA 307 374 319  
 05-09 305 18148 738 4.1 585 3.2 L  
 365 21104 912 4.3 696 3.3  
 BCA 351 388 363  
 4 LACT: 65751 2966 4.5 2207 3.4 KG  
 Avg BCA: M307(64) F368(95) P321(70)  
 3 Superior Lactations  
 RES. ALL-CANADIAN 5 Year old 2022  
 RES. Can. Champs Contest Junior 3 Year 2020  
 2ND 5 Year old National Holstein Show 2022  
 GRAND WESTERNER CHAMP. 2020  
 RES. INT.CHAMP WESTERNER CHAMP. 2019  
 1ST Junior 3 Year WESTERNER CHAMP. 2020  
 Progeny Data: 0EX 3VG 0GP 0G 0F  
 3 DAUS ME AVG: 13921 494 3.5 435 3.1  
 AVG BCA: M263 F253 P263

2ND DAM LIQUIFY - RESERVE ALL-CANADIAN 2022

Consigned By:  
 WESTCOAST HOLSTEINS  
 Tel: 604-316-2622 Fax: 604-795-5287

4th-7th Maternal Dam  
 MOSNANG SALOON LIQUOR EX-942E-CAN  
 MOSNANG LIGHTNING BOLT EX-922E-CAN 6\*  
 MOSNANG LUNYES ALLAN EX-92-6YR-CAN  
 MOSNANG LUNYE COUSTEAU GP-84-3YR-CAN

S-S-I PR RENEGADE-ET PB

H0840M3142352961 B&W \*POF\*A1A2\*MWF\*CDF\*CV

SIEMERS LMDA PARIS 27856-ET

H0840F3141495692 B&W ET B:14 Jul 2017  
 EX-91-4YR-USA DOM GMD

WOODCREST KING DOC PB

H0840M3132417775 B&W \*POF\*A1A2\*MWF\*CDF\*CV  
 VG-88-1YR-USA

FLY-HIGHER JEDI HAVENOT-ET PB

H0840F3132362543 B&W \*CVF\*BYF\*BLF\*DPF ET  
 VG-87-5YR-CAN

SIEMERS ROZUME-ET PB

H0840M3144883244 B&W \*POF\*CDF\*CVF\*RDF\*BLF

MYSTIQUE LAMBDAN ANIS PB

HOCANF110896998 B&W \*A2A2\*MWF ETM  
 VG-89-4YR-CAN 2\*(0/10)

WALNUTLAWN SOLOMON PB

HOCANM11775998 B&W \*POF\*A2A2\*MWF\*CVF\*RDF\*

MOSNANG HIGH OCTANE LIQUORICE PB

HOCANF12113062 B&W B:10 Jun 2015  
 EX-90-3E-CAN 3\*(15/0)  
 02-00 305 12374 489 4.0 387 3.1  
 365 14541 573 3.9 458 3.2  
 BCA 328 347 317  
 5 LACT: 73769 3099 4.2 2423 3.3 KG  
 Avg BCA: M264(27) F293(13) P268(27)  
 NOM. ALL-WEST Summer Yearling 2016  
 HM. JR.CHAMP AB DAIRY CONGRESS 2016  
 1ST Summer Yearling AB DAIRY CONGRESS 2016  
 Progeny Data: 1EX 1VG 0GP 0G 0F  
 2 DAUS ME AVG: 15032 652 4.3 493 3.3  
 AVG BCA: M284 F334 P298

3RD DAM - JACOBS GOLD LIANN - ALL-CANADIAN & ALL-AMERICAN JR 3YR 2016



37

WESTCOAST LICORICE HAS IT ALL

**WESTCOAST LICORICE HAS IT ALL PB**  
 HOCANF14768292 B&W ET B:03 Sep 2023  
 \*A2A2\*AA  
 CAN-GPA Apr\*24 80%Rel GPA LPI 3078/76%  
 KG M 785/77% F 15/46% %F-0.14 PRO\$  
 MR 104 P 19/59% %P-0.07 1083  
 CAN-GPA Apr\*24 76%Rel CONF 11/98%  
 MS 10 F&L 8 DS 5 RP 6

**DUCKETT PFCT HAS IT ALL-ET PB**  
 HO840M3235342391 B&W \*POF\*MWF\*CDF\*CVF\*RDF  
 CAN-GPA Apr\*24 84%Rel GPA LPI 3380/80%  
 KG M 1161/79% F 61/66% %F 0.12 PRO\$  
 MR 100 P 49/72% %P 0.07 1720  
 CAN-GPA Apr\*24 80%Rel CONF 10/97%  
 MS 8 F&L 6 DS 9 RP 1

**WESTCOAST TATOO LA LICORICE PB**  
 HOCANF13108147 B&W \*POF\*CDF\*RDF\*BYF\*BLF\*M  
 EX-93-4YR-CAN  
 MS:95 (FA:9 RAH:8 RAW:8) F&L:91 DS:91 RP:94  
 CAN-GEV Apr\*24 85%Rel GLPI 2808/82%  
 KG M-102/31% F-24/9% %F-0.16 PRO\$  
 MR 109 P-12/14% %P-0.06 459  
 CAN-GEV Apr\*24 83%Rel CONF 12/99%  
 MS 11 F&L 7 DS 3 RP 8  
 02-01 305 10256 340 3.3 335 3.3  
 BCA 254 228 262  
 03-07 284 12143 432 3.6 398 3.3 L  
 BCA 266 254 267  
 04-06 305 14050 446 3.2 456 3.3 L  
 325 14797 472 3.2 483 3.3  
 BCA 290 246 294  
 3 LACT: 39676 1352 3.4 1308 3.3 KG  
 Avg BCA: M270(19) F243(-25) P274(6)

**SIEMERS RENGD PERFECT-ET PB**  
 HO840M3200124761 B&W \*POF\*A2A2\*MWF\*CDF\*CV  
 CAN-GEV Apr\*24 95%Rel GLPI 3514/90%  
 KG M 639 F 93 %F 0.56 P 50 %P 0.22  
 CAN-GEV Apr\*24 92%Rel CONF 10

**S-S-I DOC HAVE NOT 8784-ET**  
 HO840F3143722147 B&W \*POF\*CDF\*RDF\*BLF\*DPF  
 EX-96-5YR-USA  
 04-05 305 15762 619 3.9 511 3.2  
 320 16180 637 3.9 527 3.3  
 4 LACT: 55856 2128 3.8 1821 3.3 KG

**DUCKETT CRUSH TATOO-ET PB**  
 HO840M3137052923 B&W \*POF\*A1A2\*MWF\*CDF\*CV  
 CAN-GEV Apr\*24 99%Rel GLPI 2656/96%  
 KG M-727 F-47 %F-0.17 P-18 %P 0.06  
 CAN-GEV Apr\*24 97%Rel CONF 15

**JACOBS HIGH OCTANE LA LIANN PB**  
 HOCANF109942158 B&W B:01 Jun 2016  
 EX-90-2E-CAN  
 03-04 305 13713 590 4.3 415 3.0  
 BCA 289 331 271  
 04-08 305 13609 530 3.9 396 2.9  
 BCA 263 279 244  
 06-02 305 15370 659 4.3 457 3.0 L  
 365 17599 751 4.3 522 3.0  
 BCA 305 351 286  
 4 LACT: 59605 2531 4.2 1793 3.0 KG  
 Avg BCA: M268(18) F308(31) P252(-5)  
 6TH Summer Calf ROYAL 2016  
 JR.CHAMP BC SPRING 2017  
 1ST Summer Yearling BC SPRING 2017  
 Progeny Data: 2EX 2VG 0GP 0G 0F  
 4 DAUS ME AVG: 13074 476 3.6 407 3.1  
 AVG BCA: M247 F244 P246

**JACOBS GOLD LIANN - GRAND CHAMPION RAWF 2016**  
 Consigned By:  
 WESTCOAST HOLSTEINS  
 Tel: 604-316-2622 Fax: 604-795-5287

4th-6th Maternal Dam  
 REDAMA ALLEN LICE EX-933E-CAN 11\*  
 REDAMA CHROME LYSO EX-902E-CAN 13\*  
 REDAMA MERRICK LYS GP-83-5YR-CAN

**S-S-I PR RENEGADE-ET PB**  
 HO840M3142352961 B&W \*POF\*A1A2\*MWF\*CDF\*CV  
**SIEMERS LMDA PARIS 27856-ET**  
 HO840F3141495692 B&W ET B:14 Jul 2017  
 EX-91-4YR-USA DOM GMD

**WOODCREST KING DOC PB**  
 HO840M3132417775 B&W \*POF\*A1A2\*MWF\*CDF\*CV  
 VG-88-1YR-USA  
**FLY-HIGHER JEDI HAVENOT-ET PB**  
 HO840F3132362543 B&W \*CVF\*BYF\*BLF\*DPF ET  
 VG-87-5YR-CAN

**MAVERICK-I CRUSH PB**  
 HOCANM12042760 B&W \*A1A2\*MWF\*CDF\*CVF\*BYF\*  
**DUCKETT G CHIP TOKYO-ET PB**  
 HOUSAF72366991 B&W \*BLF\*DPF ET  
 EX-93-3YR-USA

**STANTONS HIGH OCTANE PB**  
 HOCANM11696704 B&W \*A1A2\*CVF\*BYF\*BLF\*DPF\*  
 EX-93-3YR-CAN ST'17  
**JACOBS GOLD LIANN PB**  
 HOCANF108133842 B&W ET B:14 May 2013  
 EX-94-2E-CAN 3\*(8/8)  
 05-00 305 14805 538 3.6 450 3.0  
 365 16885 623 3.7 527 3.1  
 BCA 298 292 287  
 4 LACT: 67607 2274 3.4 2165 3.2 KG  
 Avg BCA: M271(14) F243(-18) P263(3)  
 ALL-CANADIAN Junior 3 Year 2016  
 ALL-AMERICAN Junior 3 Year 2016  
 GRAND ROYAL 2016  
 RES. GRAND TROIS-RIVIERES 2016  
 INT. INT.CHAMP ROYAL 2016  
 1ST Junior 3 Year ROYAL 2016  
 Progeny Data: 2EX 9VG 1GP 0G 0F  
 10 DAUS ME AVG: 12386 463 3.7 375 3.0  
 AVG BCA: M234 F237 P227

MATERNAL SISTER TO DAM: JACOBS LAMBDA BRIAR VG-89-3YR

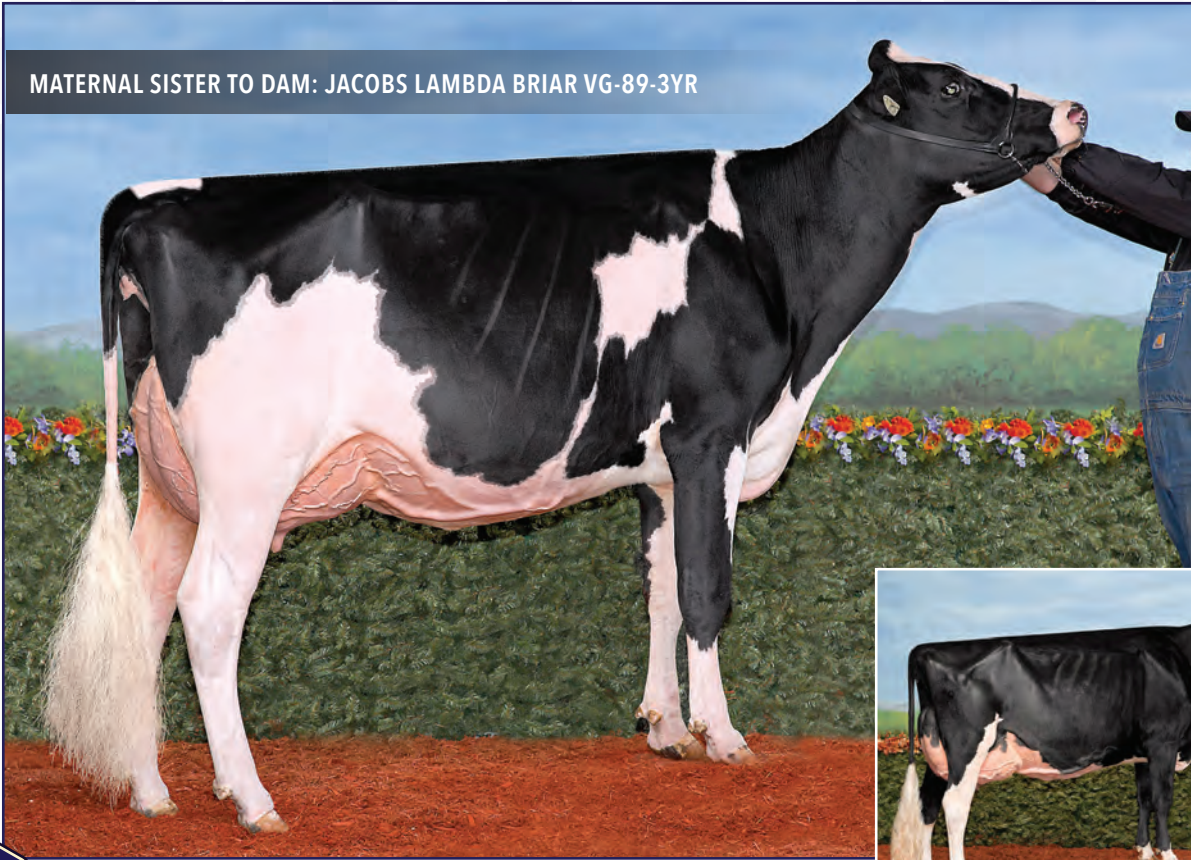

38

**BENBIE PERFECT BIRDIE**

**BENBIE PERFECT BIRDIE PB**  
 HOCANF14845672 B&W B:19 Jan 2024  
 \*A1A2\*BB\*VRF\*CDF\*RDF\*BLF\*DPF\*CNF  
 CAN-GPA Apr\*24 78%Rel GPA LPI 3223/74%  
 KG M 127/43% F 55/86% %F 0.44 PRO\$  
 MR 98 P 31/77% %P 0.22 1378  
 CAN-GPA Apr\*24 74%Rel CONF 11/98%  
 MS 8 F&L 11 DS 4 RP 7

Maternal sister to dam:  
 JACOBS LAMBDA BRIAR VG-89 3YR (above)  
 Grand Champion Quebec Spring Show 2023

**JACOBS GOLDWYN BRITANY - HOLSTEIN CAN COW OF THE YEAR 2017**

Consigned by:  
 BENBIE HOLSTEINS LTD  
 Tel: 306-631-3466 Fax: 306-756-5011

4th-7th Maternal Dam  
 JACOBS JASPER BEST VG-88-4YR-CAN 23\*  
 JACOBS STORM BETTE EX-912E-CAN 6\*  
 COTOPIERRE LINDY BERTHA EX2E-CAN 25\*  
 COTOPIERRE STARBUCK BINE EX-CAN 4\*

**SIEMERS RENGD PERFECT-ET PB**  
 HO840M3200124761 B&W \*POF\*A2A2\*MWF\*CDF\*CV  
 CAN-GEV Apr\*24 95%Rel GLPI 3514/90%  
 KG M 639/56% F 93/90% %F 0.56 PRO\$  
 MR 101 P 50/74% %P 0.22 2177  
 CAN-GEV Apr\*24 92%Rel CONF 10/97%  
 MS 5 F&L 14 DS 6 RP 2  
 Progeny Data: 226 Daus: 80.00% GP+  
 OEX 40VG 141GP 45G OF  
 241 DAUS ME AVG: 13321 604 4.5 454 3.4  
 AVG BCA: M252 F309 P274

**S-S-I PR RENEGADE-ET PB**  
 HO840M3142352961 B&W \*POF\*A1A2\*MWF\*CDF\*CV  
 CAN-GEV Apr\*24 98%Rel GLPI 3620/95%  
 KG M 950 F 101 %F 0.53 P 64 %P 0.25  
 CAN-GEV Apr\*24 96%Rel CONF 10

**JALTAOK**  
 HOFRAM6208148075 \*CVF\*BYF\*BLF  
**S-S-I MLNGTN 10398 11588-ET**  
 HO840F3133370913 B&W ET B:11 Oct 2015

**SIEMERS LMDA PARIS 27856-ET**  
 HO840F3141495692 B&W ET B:14 Jul 2017  
 EX-91-4YR-USA DOM GMD

**FARNEAR DELTA-LAMBDA-ET PB**  
 HO840M3125993715 \*POF\*A1A2\*MWF\*CDF\*CV  
**SIEMERS DENVER PARIS-ET**  
 HO840F3132662839 B&W ET B:27 Dec 2015  
 EX-91-4YR-USA DOM GMD

**JACOBS CRUSHTIME BOTTLE PB**  
 HOCANF120262366 B&W \*A1A2\*CDF\*CVF\*BYF\*BLF  
 VG-87-3YR-CAN  
 MS:89 (FA:9 RAH:8 RAW:7) F&L:83 DS:86 RP:88  
 CAN-GEV Apr\*24 85%Rel GLPI 2793/82%  
 KG M-153/29% F-13/16% %F-0.06 PRO\$  
 MR 99 P-4/22% %P 0.01 170  
 CAN-GEV Apr\*24 82%Rel CONF 13/99%  
 MS 11 F&L 10 DS 3 RP 8  
 02-01 305 9260 393 4.2 303 3.3 L  
 BCA 229 264 237  
 03-02 P136 11600 590 5.1 437 3.8 L  
 PBCA 249 343 293  
 2 LACT: 15551 703 4.5 533 3.4 KG  
 Avg BCA: M239(-32) F304(-35) P265(-38)

**COL DG CRUSHTIME-ET PB**  
 HODEUM539782028 B&W \*A1A2\*MWF\*CDF\*CVF\*BYF  
 CAN-GEV Apr\*24 98%Rel GLPI 2600/95%  
 KG M-464 F-46 %F-0.24 P-7 %P 0.06  
 CAN-GEV Apr\*24 97%Rel CONF 12

**JACOBS UNIX BRILLANT PB**  
 HOCANF110828778 B&W \*CDF\*CVF\*BYF\*BLF ET  
 VG-86-2YR-CAN  
 02-01 305 12175 438 3.6 373 3.1 L  
 365 14248 519 3.6 444 3.1  
 BCA 301 294 291  
 1 LACT: 18624 688 3.7 597 3.2 KG  
 Avg BCA: M301(68) F294(39) P291(52)  
 Progeny Data: OEX 3VG OGP OG OF  
 3 DAUS ME AVG: 13603 576 4.2 445 3.3  
 AVG BCA: M257 F295 P269

**MAVERICK-I CRUSH PB**  
 HOCANM12042760 B&W \*A1A2\*MWF\*CDF\*CVF\*BYF\*  
**OH-RIVER-SYC MOGAL BRYLAN**  
 HOUSAF74327163 B&W \*RDF\*BLF\*DPF ET  
 VG-87-4YR-USA

**CROTEAU LESPERRON UNIX PB**  
 HOCANM107567492 B&W \*POF\*A1A1\*MWF\*CDF\*CVF  
 EX-96-7YR-CAN ST'17

**JACOBS GOLDWYN BRITANY PB**  
 HOCANF104579319 B&W \*BRC ET B:05 Mar 2007  
 EX-96-2E-CAN 36\*(0/180)

06-01 305 17310 688 4.0 529 3.1  
 352 18800 760 4.0 589 3.1  
 BCA 333 360 327  
 4 LACT: 61062 2502 4.1 2033 3.3 KG  
 Avg BCA: M281(44) F307(58) P291(52)  
 RES. ALL-CANADIAN 4 Year old 2011  
 NOM. ALL-QUEBEC Mature Cow 2013  
 RES. GRAND THREE RIVERS 2013  
 1ST 4 Year old ROYAL 2011  
 3RD Mature Cow MONTMAGNY 2013  
 2ND Mature Cow THREE RIVERS 2013  
 Progeny Data: 15EX 43VG 14GP OG OF  
 68 DAUS ME AVG: 13180 513 3.9 394 3.0  
 AVG BCA: M249 F263 P238

DAM: ZIMMER KRUSADER AVA EX-96 4E



ZIMMER KRUSADER AVA

39

ACACIA

40

AUDREY

41

ALANI

**ZIMMER BR CONWAY ACACIA PB**  
 HOCANF14845666 B&W ET B:10 Jan 2024  
 \*A2A2\*AB\*VRF\*CDF\*RDF\*BLF\*DPF\*CNF  
 CAN-GPA Apr\*24 78%Rel GPA LPI 3018/74%  
 KG M 224/48% F 55/86% %F 0.39 PRO\$  
 MR 101 P 44/90% %P 0.29 806  
 CAN-GPA Apr\*24 74%Rel CONF 5/73%

**BENBIE ZR CONWAY AUDREY PB**  
 HOCANF14845669 B&W ET B:11 Jan 2024  
 \*A2A2\*AB\*VRF\*CDF\*RDF\*BLF\*DPF\*CNF  
 CAN-GPA Apr\*24 78%Rel GPA LPI 3048/74%  
 KG M 14/37% F 65/92% %F 0.55 PRO\$  
 MR 99 P 40/87% %P 0.32 870  
 CAN-GPA Apr\*24 74%Rel CONF 5/73%  
 MS 2 F&L 6 DS 6 RP 1

**ROBELLA ZB CONWAY ALANI PB**  
 HOCANF14845670 B&W ET B:12 Jan 2024  
 \*A2A2\*AB\*VRF\*CDF\*RDF\*BLF\*DPF\*CNF  
 CAN-GPA Apr\*24 78%Rel GPA LPI 3007/74%  
 KG M 151/44% F 66/92% %F 0.50 PRO\$  
 MR 95 P 43/90% %P 0.30 742  
 CAN-GPA Apr\*24 74%Rel CONF 5/73%  
 MS 2 F&L 5 DS 7 RP 3

Consigned By: BENBIE HOLSTEINS LTD • ROBELLA HOLSTEINS • DUANE G. ZIMMER  
 Tel: 306-631-3466 Tel: 306-530-1620 Tel: 780-374-01334

**SANDY-VALLEY R CONWAY-ET PB**  
 HO840M3148929379 B&W \*POF\*A2A2\*MWF\*CDF\*CV  
 CAN-GEV Apr\*24 93%Rel GLPI 3723/88%  
 KG M 536/51% F 123/98% %F 0.85 PRO\$  
 MR 99 P 74/95% %P 0.44 2322  
 CAN-GEV Apr\*24 89%Rel CONF 10/97%  
 MS 6 F&L 11 DS 9 RP 4  
 Progeny Data: 117 Daus: 89.00% GP+  
 OEX 20VG 85GP 12G 0F  
 79 DAUS ME AVG: 13759 640 4.7 485 3.5  
 AVG BCA: M260 F328 P293

**S-S-I PR RENEGADE-ET PB**  
 HO840M3142352961 B&W \*POF\*A1A2\*MWF\*CDF\*CV  
 CAN-GEV Apr\*24 98%Rel GLPI 3620/95%  
 KG M 950 F 101 %F 0.53 P 64 %P 0.25  
 CAN-GEV Apr\*24 96%Rel CONF 10

**SANDY-VALLEY COTTON-ET**  
 HO840F3134692004 B&W ET B:11 Jun 2017  
 GP-82-2YR-USA  
 01-11 180 6314 270 4.3 212 3.4  
 LACT: 6314 270 4.3 212 3.4 KG

**JALTAOAK**  
 HOFRAM6208148075 \*CVF\*BYF\*BLF  
**S-S-I MLNGTN 10398 11588-ET**  
 HO840F3133370913 B&W ET B:11 Oct 2015

**PROGENESIS GRANITE PB**  
 HOCANM12302878 B&W \*A1A1\*MWC\*CVF\*RDF\*BYF\*  
 EX-91-3YR-CAN  
**SANDY-VALLEY CALICO-ET**  
 HO840F3125601518 B&W ET B:28 Dec 2015  
 EX-90-5YR-USA

**ZIMMER KRUSADER AVA PB**  
 HOCANF11183691 B&W \*BYF ET B:09 May 2011  
 EX-96-4E-CAN  
 MS:96 (FA:9 RAH:8 RAW:8) F&L:96 DS:96 RP:37  
 CAN-GEV Apr\*24 86%Rel GLPI 2578/83%  
 KG M 91/41% F 12/42% %F 0.08 PRO\$  
 MR 99 P 23/66% %P 0.17 -192  
 CAN-GEV Apr\*24 83%Rel CONF 2/45%  
 MS -2 F&L 3 DS 7 RP 2  
 05-09 305 18303 855 4.7 642 3.5 L  
 BCA 342 434 387  
 11-02 305 17361 792 4.6 593 3.4 L  
 365 20556 928 4.5 713 3.5  
 BCA 373 469 401  
 6 LACT: 129998 5803 4.5 4778 3.7 KG  
 Avg BCA: M309(61) F369(96) P345(90)  
 1 Super 3, 1 Super 4, 4 Superior Lactations  
 RES. ALL-WEST Mature Cow 2017  
 RES. GRAND BC SPRING 2019  
 GRAND AB DAIRY CONGRESS 2017  
 2ND Mature Cow BC SPRING 2019  
 5TH Mature Cow BC SPRING 2017  
 Progeny Data: OEX 1VG 1GP 0G 0F  
 3 DAUS ME AVG: 15085 642 4.3 501 3.3  
 AVG BCA: M285 F329 P303

**O-BEE KRUSADER-ET PB**  
 HOUSAM139986224 B&W \*A2A2\*CVF\*BYF\*BLF\*DPF  
 GP-82-4YR-CAN ST'14  
 CAN-GEV Apr\*24 99%Rel GLPI 2383/98%  
 KG M 20 F-36 %F-0.31 P 6 %P 0.04  
 CAN-GEV Apr\*24 99%Rel CONF 3

**SMITHDEN BOLTON ALEXANDRIA PB**  
 HOCANF9679305 B&W B:25 Jan 2008  
 VG-88-7YR-CAN 25\*(5/122)  
 02-02 305 13206 524 4.0 450 3.4 L  
 365 15345 624 4.1 531 3.5  
 BCA 334 359 357  
 06-09 305 15247 617 4.1 506 3.3 L  
 BCA 275 301 292  
 08-03 305 14228 560 3.9 452 3.2 L  
 BCA 273 295 279  
 3 LACT: 58211 2442 4.2 1977 3.4 KG  
 Avg BCA: M294(75) F318(94) P309(85)  
 1 Superior Lactations  
 Progeny Data: 8EX 11VG 4GP 1G 0F  
 25 DAUS ME AVG: 13497 539 4.0 440 3.3  
 AVG BCA: M255 F276 P266

**ENSENADA TABOO PLANET-ET PB**  
 HOUSAM60597003 B&W \*POF\*A2A2\*CDF\*CVF\*RDF\*  
 EX-92-14YR-USA EXTRA'12 GM'11  
**O-BEE SHOTTLE KOLLEEN-ET PB**  
 HOUSAF138352370 B&W ET B:09 Apr 2007  
 VG-86-2YR-USA

**SANDY-VALLEY BOLTON-ET PB**  
 HOUSAM131823833 B&W \*BYC\*CVF\*BLF ET  
 EX-90-5YR-USA EXTRA'10 GM'10  
**SMITHDEN GOLDWYN ALEXANDRIA PB**  
 HOCANF7669878 B&W \*CVF\*BYF\*BLF\*DPF ET  
 EX-94-7YR-CAN 23\*(8/107)  
 02-02 305 13367 622 4.7 447 3.3  
 365 15565 728 4.7 534 3.4  
 BCA 326 412 347  
 3 LACT: 60575 2663 4.4 2115 3.5 KG  
 Avg BCA: M288(63) F336(98) P302(62)  
 Progeny Data: 7EX 15VG 6GP 2G 0F  
 26 DAUS ME AVG: 14132 552 3.9 445 3.1  
 AVG BCA: M267 F283 P269

DAM: ZIMMER KRUSADER AVA EX-96 4E



42

**BENBIE LAMBDA AVON**

**BENBIE LAMBDA AVON PB**

HOCANF14845682 B&W ET B:15 Feb 2024  
 \*A2A2\*AB\*VRF\*CDF\*RDF\*BLF\*DPF\*CNF  
 CAN-GEV Apr\*24 99%Rel GLPI 3673/98%  
 KG M 1098/77% F 55/60% %F 0.09 PRO\$  
 MR 104 P 50/74% %P 0.10 2174  
 CAN-GPA Apr\*24 74%Rel CONF 8/91%  
 MS 5 F&L 7 DS 8 RP 4

**FARNEAR DELTA-LAMBDA-ET PB**

H0840M3125993715 B&W \*POF\*A1A2\*MWF\*CDF\*CV  
 CAN-GEV Apr\*24 99%Rel GLPI 3673/98%  
 KG M 1098/77% F 55/60% %F 0.09 PRO\$  
 MR 104 P 50/74% %P 0.10 2174  
 CAN-GEV Apr\*24 99%Rel CONF 14/99%  
 MS 9 F&L 12 DS 7 RP 8  
 Progeny Data: 4628 Daus: 90.00% GP+  
 144EX 1692VG 2361GP 425G 6F  
 4433 DAUS ME AVG: 13393 547 4.1 442 3.3  
 AVG BCA: M253 F280 P267

**ZIMMER KRUSADER AVA PB**

HOCANF11183691 B&W \*BYF ET B:09 May 2011  
 EX-96-4E-CAN  
 MS:96 (FA:9 RAH:8 RAW:8) F&L:96 DS:96 RP:97  
 CAN-GEV Apr\*24 86%Rel GLPI 2578/83%  
 KG M 91/41% F 12/42% %F 0.08 PRO\$  
 MR 99 P 23/66% %P 0.17 -192  
 CAN-GEV Apr\*24 83%Rel CONF 2/45%  
 MS -2 F&L 3 DS 7 RP 2  
 05-09 305 18303 855 4.7 642 3.5 L  
 BCA 342 434 387  
 11-02 305 17361 792 4.6 593 3.4 L  
 365 20556 928 4.5 713 3.5  
 BCA 373 469 401  
 6 LACT: 129998 5803 4.5 4778 3.7 KG  
 Avg BCA: M309(61) F369(96) P345(90)  
 1 Super 3, 1 Super 4, 4 Superior Lactations  
 RES. ALL-WEST Mature Cow 2017  
 RES. GRAND BC SPRING 2019  
 GRAND AB DAIRY CONGRESS 2017  
 2ND Mature Cow BC SPRING 2019  
 5TH Mature Cow BC SPRING 2017  
 Progeny Data: 0EX 1VG 1GP 0G 0F  
 3 DAUS ME AVG: 15085 642 4.3 501 3.3  
 AVG BCA: M285 F329 P303

**MR MOGUL DELTA 1427-ET PB**

HOUSAM72128216 B&W \*A1A2\*MWF\*CDF\*CVF\*RDF\*  
 CAN-GEV Apr\*24 99%Rel GLPI 3148/99%  
 KG M 669 F 45 %F 0.16 P 25 %P 0.02  
 CAN-GEV Apr\*24 99%Rel CONF 2

**EDG LORETTE UNO 2198-ET**

HOUAF72437745 ET B:25 Apr 2013  
 EX-91-5YR-USA  
 04-02 305 13821 562 4.1 489 3.5  
 330 14361 585 4.1 512 3.6  
 3 LACT: 39735 1518 3.8 1431 3.6 KG

**O-BEE KRUSADER-ET PB**

HOUSAM139986224 B&W \*A2A2\*CVF\*BYF\*BLF\*DPF  
 GP-82-4YR-CAN ST'14  
 CAN-GEV Apr\*24 99%Rel GLPI 2383/98%  
 KG M 20 F-36 %F-0.31 P 6 %P 0.04  
 CAN-GEV Apr\*24 99%Rel CONF 3

**SMITHDEN BOLTON ALEXANDRIA PB**

HOCANF9679305 B&W B:25 Jan 2008  
 VG-88-7YR-CAN 25\*(5/122)  
 02-02 305 13206 524 4.0 450 3.4 L  
 365 15345 624 4.1 531 3.5  
 BCA 334 359 357  
 06-09 305 15247 617 4.1 506 3.3 L  
 BCA 275 301 292  
 08-03 305 14228 560 3.9 452 3.2 L  
 BCA 273 295 279  
 3 LACT: 58211 2442 4.2 1977 3.4 KG  
 Avg BCA: M294(75) F318(94) P309(85)  
 1 Superior Lactations  
 Progeny Data: 8EX 11VG 4GP 1G 0F  
 25 DAUS ME AVG: 13497 539 4.0 440 3.3  
 AVG BCA: M255 F276 P266

Consigned By:

BENBIE HOLSTEINS LTD  
 Tel: 306-631-3466 Fax: 306-756-5011  
 ROBELLA HOLSTEINS  
 Tel: 306-530-1620 Fax: 306-771-4664  
 DUANE G. ZIMMER  
 Tel: 780-374-0133 Fax: 780-374-0134

4th-7th Maternal Dam

SMITHDEN ALLEN ALISON VG-88-5YR-CAN 33\*  
 SMITHDEN RUDOLPH LANA VG-89-4YR-CAN 4\*  
 SMITHDEN LINDY LUCILLE VG-87-3YR-CAN 3\*  
 SMITHDEN SC TARA EX-CAN 8\*

**MOUNTFIELD SSI DCY MOGUL-ET PB**

H0840M3006972816 B&W \*POF\*A1A2\*MWF\*CDF\*CV  
 EX-93-7YR-USA EXTRA'15

**MISS OCD ROBST DELICIOUS-ET PB**

H0840F3006989479 B&W ET B:28 Jan 2011  
 VG-87-3YR-USA

**AMIGHETTI NUMERO UNO ET PB**

HOITAM17990915143 B&W \*POF\*A1A2\*CVF\*RDF\*  
 EX-90-3YR-HUN ST'15

**VELTHUIS SNOWMAN LORRETTE-ETS PB**

HOCANF11294716 B&W ETM B:19 Apr 2011  
 VG-86-3YR-USA

**ENSENADA TABOO PLANET-ET PB**

HOUSAM60597003 B&W \*POF\*A2A2\*CDF\*CVF\*RDF\*  
 EX-92-14YR-USA EXTRA'12 GM'11

**O-BEE SHOTLE KOLLEEN-ET PB**

HOUAF138352370 B&W ET B:09 Apr 2007  
 VG-86-2YR-USA

**SANDY-VALLEY BOLTON-ET PB**

HOUSAM131823833 B&W \*BYC\*CVF\*BLF ET  
 EX-90-5YR-USA EXTRA'10 GM'10

**SMITHDEN GOLDWYN ALEXANDRA PB**

HOCANF7669878 B&W \*CVF\*BYF\*BLF\*DPF ET  
 EX-94-7YR-CAN 23\*(8/107)

02-02 305 13367 622 4.7 447 3.3  
 365 15565 728 4.7 534 3.4  
 BCA 326 412 347

3 LACT: 60575 2663 4.4 2115 3.5 KG  
 Avg BCA: M288(63) F336(98) P302(62)  
 Progeny Data: 7EX 15VG 6GP 2G 0F  
 26 DAUS ME AVG: 14132 552 3.9 445 3.1  
 AVG BCA: M267 F283 P269

JUNIOR CHAMPION ALBERTA DAIRY CONGRESS 2024



43

MOSNANG DRIVEN TO SUCCEED

**MOSNANG DRIVEN TO SUCCEED PB**  
 HOCANF14430451 B&W B:21 Jun 2023  
 \*A1A2\*AA\*VRF\*CDF\*RDF\*BLF\*DPF\*CNF  
 CAN-GPA Apr\*24 78%Rel GPA LPI 2942/74%  
 KG M 666/72% F 14/44% %F-0.09 PRO\$  
 MR 102 P 10/44% %P-0.10 751  
 CAN-GPA Apr\*24 74%Rel CONF 11/98%  
 MS 7 F&L 9 DS 9 RP 6

**BLONDIN DRIVEN PB**  
 HOCANM120096651 B&W \*A2A2\*MWF\*CDF\*CVF\*BYF  
 CAN-GPA Apr\*24 84%Rel GPA LPI 3012/81%  
 KG M 809/64% F 40/44% %F 0.08 PRO\$  
 MR 97 P 24/35% %P-0.02 683  
 CAN-GPA Apr\*24 81%Rel CONF 15/99%  
 MS 8 F&L 15 DS 13 RP 5

**MOSNANG MITCHELL SARAH PB**  
 HOCANF13869206 B&W B:11 Apr 2021  
 GP-84-2YR-CAN  
 MS:86 (FA:8 RAH:7 RAW:6) F&L:81 DS:85 RP:81  
 CAN-EBV Apr\*24 57%Rel LPI 2720/51%  
 KG M 949/83% F 2/30% %F-0.28 PRO\$  
 MR 101 P 1/29% %P-0.25 453  
 CAN-EBV Apr\*24 52%Rel CONF 6/80%  
 MS 7 F&L -1 DS 4 RP 0  
 02-02 305 9387 373 4.0 279 3.0 L  
 305 9387 373 4.0 279 3.0  
 BCA 241 257 223  
 1 LACT: 9387 373 4.0 279 3.0 KG  
 Avg BCA: M241(22) F257(3) P223(-1)

**BRABANTDALE ALLEYOOP PB**  
 HOCANM42002534 B&W \*A2A2\*MWF\*CDF\*CVF\*RDF\*  
 CAN-GEV Apr\*24 97%Rel GLPI 2746/94%  
 KG M 1587 F 8 %F-0.42 P 33 %P-0.16  
 CAN-GEV Apr\*24 95%Rel CONF 10

**MS BLONDIN SDKCK DEBORA-ET PB**  
 HO840F3204479645 B&W ET B:04 Mar 2019  
 VG-85-2YR-CAN  
 01-10 305 10120 474 4.7 363 3.6 L  
 365 11642 536 4.6 422 3.6  
 BCA 265 336 298  
 1 LACT: 14085 651 4.6 521 3.7 KG

**WET TATUM MITCHELL-ET PB**  
 HO840M3128461508 B&W \*POF\*A1A2\*CVF\*RDF\*BY  
 CAN-GEV Apr\*24 98%Rel GLPI 2954/94%  
 KG M 1494 F 68 %F 0.08 P 36 %P-0.12  
 CAN-GEV Apr\*24 96%Rel CONF 3

**MOSNANG 1ST GRADE SALUTATION PB**  
 HOCANF13253425 B&W \*RDF\*BLF\*DPF  
 VG-85-2YR-CAN  
 02-00 305 9317 340 3.7 278 3.0 L  
 308 9406 343 3.7 281 3.0  
 BCA 243 239 228  
 02-10 305 8875 313 3.5 261 2.9 L  
 BCA 201 192 186  
 03-10 123 4464 170 3.8 124 2.8 L  
 3 LACT: 22818 829 3.6 668 2.9 KG  
 Avg BCA: M222(-5) F216(-52) P207(-23)  
 Progeny Data: OEX OVG 1GP 0G 0F  
 1 DAUS ME AVG: 12756 502 3.9 369 2.9  
 AVG BCA: M241 F257 P223

5TH DAM - DESTRY SALLY EX-93 5\* - GRAND RW RWF 2014

Consigned By:  
 MOSNANG HOLSTEINS LTD  
 Tel: 403-783-0442 Fax: 403-843-3408

4th-7th Maternal Dam  
 BLONDIN ARMANI SWEETHEART EX-90-5YR-CAN  
 BLONDIN DESTRY SALLY EX-93-5YR-CAN 5\*  
 BLONDIN TALENT SALENA EX-932E-CAN 4\*  
 BLONDIN R MARKER SUPRA VG-89-3YR-CAN 12\*

**OH-RIVER-SYC CRUSHABULL-ET PB**  
 HO840M3135145001 B&W \*POF\*A1A2\*MWF\*CDF\*CV  
 EX-92-4YR-CAN

**BRABANTDALE RAMBO ANGELFACE PB**  
 HOCANF42002185 B&W \*A2A2 ET B:26 Apr 2017  
 VG-85-2YR-CAN

**WALNUTLAWN SIDEKICK PB**  
 HOCANM12508113 B&W \*A2A2\*MWF\*CDF\*CVF\*RDF\*  
 VG-85-2YR-CAN

**KINGS-RANSOM HOT DEBBIE-ET PB**  
 HO840F3142039845 B&W \*POF\*CDF\*RDF\*BLF\*DPF  
 VG-85-2YR-CAN 2\*(0/10)

**MR WELCOME SSI UNO TATUM-ET PB**  
 HOUSAM71129534 B&W \*A1A2\*CVF\*BYF\*BLF\*DPF  
 EX-91-4YR-USA

**MS DELICIOUS MOJO-ET PB**  
 HOUSAF72127490 B&W ET B:08 Mar 2013  
 VG-89-5YR-USA

**FARNEAR-TBR BH 1ST GRADE-ET PB**  
 HO840M3125993676 B&W \*A1A1\*CDF\*CVF\*BYF\*BL  
**TOLAMIKA CINDERDOOR SALUTE PB**  
 HOCANF12821660 B&W B:01 Jul 2017

01-09 89 2561 123 4.8 75 2.9  
 LACT: 2561 123 4.8 75 2.9 KG  
 Progeny Data: OEX 1VG OGP 0G 0F  
 1 DAUS ME AVG: 11750 420 3.6 342 2.9  
 AVG BCA: M222 F215 P207

202-2700 780 202-2712

ROCKY MOUNTAIN LODGE  
844-804-2851

RED DEER -

MAJOR DARLING - 2ND WINTER CALF ALBERTA DAIRY CONGRESS 2024



44

HAMMING MAJOR DARLING

**HAMMING MAJOR DARLING PB**

HOCANF14910500 B&W \*A2A2\*MWF\*CDF\*CVF\*BYF\*  
CAN-GPA Apr\*24 78%Rel GPA LPI 3103/74%  
KG M 988/84% F 52/84% %F 0.10 PRO\$  
MR 99 P 35/82% %P 0.01 1223  
CAN-GPA Apr\*24 74%Rel CONF 8/91%  
MS 7 F&L 3 DS 7 RP 6

**ROBELLA MAJOR PB**

HOCANM14104450 B&W \*A2A2\*MWF\*CDF\*CVF\*BYF\*  
CAN-GPA Apr\*24 83%Rel GPA LPI 3120/80%  
KG M 418/59% F 32/35% %F 0.04 PRO\$  
MR 101 P 21/30% %P-0.03 769  
CAN-GPA Apr\*24 81%Rel CONF 15/99%  
MS 11 F&L 7 DS 13 RP 9

**HAMMING DISPLAY DARLING PB**

HOCANF13546990 B&W B:13 Aug 2019  
VG-87-4YR-CAN  
MS:85 (FA:3 RAH:6 RAW:8) F&L:89 DS:89 RP:85  
CAN-EBV Apr\*24 63%Rel LPI 3097/55%  
KG M 418/59% F 69/93% %F 0.45 PRO\$  
MR 103 P 30/76% %P 0.14 1334  
CAN-EBV Apr\*24 53%Rel CONF 3/55%  
MS 2 F&L 4 DS 2 RP 2  
01-10 305 10347 460 4.5 361 3.5  
BCA 283 338 306  
02-11 305 12786 626 4.9 443 3.5 L  
365 15102 736 4.9 532 3.5  
BCA 296 386 316  
04-03 P169 13596 728 5.4 496 3.7 L  
PBCA 262 379 302  
3 LACT: 37742 1852 4.9 1341 3.6 KG  
Avg BCA: M280(38) F368(54) P308(48)  
1 Superior Lactations

**FARNEAR DELTA-LAMBDA-ET PB**

HO840M3125993715 B&W \*POF\*A1A2\*MWF\*CDF\*CV  
CAN-GEV Apr\*24 99%Rel GLPI 3673/98%  
KG M 1098 F 55 %F 0.09 P 50 %P 0.10  
CAN-GEV Apr\*24 99%Rel CONF 14

**ROBELLA SIDEKICK MOLLY PB**

HOCANF13277545 B&W B:10 Oct 2018  
EX-91-4YR-CAN  
01-10 295 10522 374 3.6 335 3.2  
BCA 277 263 275  
3 LACT: 37922 1467 3.9 1218 3.2 KG

**STANTONS DISPLAY-ET PB**

HO840M3130641832 B&W \*A2A2\*CVF\*BYF\*BLF ET  
CAN-GEV Apr\*24 99%Rel GLPI 3296/97%  
KG M 611 F 63 %F 0.32 P 31 %P 0.07  
CAN-GEV Apr\*24 97%Rel CONF 7

**HAMMING SHOTTLÉ DARLING PB**

HOCANF1112498 B&W ET B:26 Oct 2010  
EX-90-3E-CAN 2\*(10/0)  
03-03 305 12745 668 5.2 435 3.4  
BCA 272 388 292  
04-04 305 15397 883 5.7 522 3.4  
BCA 305 475 328  
07-01 305 16225 897 5.5 551 3.4  
BCA 292 442 320  
08-09 305 15915 849 5.3 517 3.3  
365 18393 1021 5.6 615 3.3  
BCA 320 464 327  
7 LACT: 118941 6514 5.5 4239 3.6 KG  
Avg BCA: M279(24) F406(112) P303(42)  
1 Super 3, 1 Super 4, 1 Super 5, 1 Super 6,  
1 Super 7, 7 Superior Lactations  
Progeny Data: OEX LVG 2GP 0G 0F  
3 DAUS ME AVG: 14662 705 4.8 514 3.5  
AVG BCA: M277 F361 P311

**3RD DAM: ELMBRIDGE GOLDWYN DARLING**

Consigned By:  
HAMMING HOLSTEINS LTD  
Tel: 250-308-0539 Fax: 250-545-7565

4th-7th Maternal Dam  
CHEAM CHAMPION DAISY VG-87-3YR-CAN  
CHEAM-I DELLIA EMERSON GP-83-3YR-CAN  
REGANCREST ENCORE DELLA-ET VG-85-2YR-USA  
SNOW-N DENISES DELLIA EX-95-2E-USA 5\*

**MR MOGUL DELTA 1427-ET PB**

HOUSAM72128216 B&W \*A1A2\*MWF\*CDF\*CVF\*RDF\*  
EDG LORETTE UNO 2198-ET  
HOUSAF72437745 ET B:25 Apr 2013  
EX-91-5YR-USA

**WALNUTLAWN SIDEKICK PB**

HOCANM12508113 B&W \*A2A2\*MWF\*CDF\*CVF\*RDF\*  
VG-85-2YR-CAN

**ROBELLA SOLOMON MATTIE PB**

HOCANF12247208 B&W B:02 Mar 2016  
VG-85-2YR-CAN

**SEAGULL-BAY SILVER-ET PB**

HOUSAM72156794 B&W \*A1A2\*MWF\*CDF\*CVF\*BYF\*  
STANTONS DAY DANICA PB  
HOCANF11696395 B&W B:11 Mar 2013  
GP-83-3YR-CAN 17\*(4/83)

**PICSTON SHOTTLÉ-ET PB**

HOGBRM598172 B&W \*CVF\*BYF\*BLF\*MFF ET  
EX-96-7YR-GBR GM'10 EXTRA'09

**ELMBRIDGE GOLDWYN DARLING PB**

HOCANF8963997 B&W \*RDC ET B:01 Sep 2007  
VG-88-3YR-CAN 33\*(3/162)  
05-01 305 15178 659 4.3 495 3.3  
365 17749 766 4.3 595 3.4  
BCA 286 331 295  
4 LACT: 70299 3070 4.4 2443 3.5 KG  
Avg BCA: M278(43) F320(69) P292(57)  
ALL-BC SR.CALF 2008  
1ST SR.CALF N.OKANAGAN SPRING 2008  
Progeny Data: 10EX 17VG 9GP 1G 0F  
36 DAUS ME AVG: 14291 582 4.1 466 3.3  
AVG BCA: M270 F298 P282



1ST FALL YEARLING 2024 WESTERN DAIRY EXPO



45

**NIENHUIS SIDEKICK BEAUTY**

**NIENHUIS SIDEKICK BEAUTY PB**  
 HOCANF14463176 B&W \*A2A2\*MWF\*CDF\*CVF\*  
 CAN-PA Apr\*24 46%Rel PA LPI 2810/45%  
 KG M-925/5% F-4/24% %F 0.28 PRO\$  
 MR 101 P-9/17% %P 0.19 301  
 CAN-PA Apr\*24 45%Rel CONF 11/98%  
 MS 10 F&L 2 DS 8 RP 7

1ST Fall Yearling Western Dairy Expo 2024

Bred January 9 to Nienhuis Legacy  
 Confirmed preg

4TH DAM: RAINYRIDGE TALENT BARBARA EX-95 14\*

Consigned By:  
 NIENHUIS FAMILY FARM INC  
 Tel: 306-242-5226 Fax: 306-242-5935

4th-7th Maternal Dam  
 RAINYRIDGE TALENT BARBARA EX-95-5YR-USA 14\*  
 RF OUTSIDE BREEZE EX-95-2E-USA 2\*  
 RAYVERLEY BRIANA MILAN EX2E-CAN 6\*  
 RAINYRIDGE TONY BEAUTY EX5E-CAN 9\*

**WALNUTLAWN SIDEKICK PB**  
 HOCANM12508113 B&W \*A2A2\*MWF\*CDF\*CVF\*  
 VG-85-2YR-CAN  
 F&L:81 DS:89 RP:87  
 CAN-GEV Apr\*24 99%Rel GLPI 2992/98%  
 KG M-1706/0% F 2/13% %F 0.61 PRO\$  
 MR 103 P-21/3% %P 0.31 409  
 CAN-GEV Apr\*24 99%Rel CONF 14/99%  
 MS 12 F&L 5 DS 10 RP 9  
 Progeny Data: 5871 Daus: 90.00% GP+  
 283EX 2259VG 2771GP 548G 10F  
 5843 DAUS ME AVG: 11987 511 4.3 403 3.4  
 AVG BCA: M226 F262 P244

**WILLSBRO ABBOTT PB**  
 HOGBRM388380500583 B&W \*A2A2\*MWF\*CDC\*CVF\*  
 CAN-GEV Apr\*24 99%Rel GLPI 3049/97%  
 KG M-54 F 53 %F 0.47 P 27 %P 0.22  
 CAN-GEV Apr\*24 98%Rel CONF 4

**WALNUTLAWN MCCUTCHEM SUMMER PB**  
 HOCANF11120480 B&W ET B:11 Feb 2013  
 EX-94-2E-CAN EX-95-8YR-USA 11\*(7/48)  
 01-10 305 10438 476 4.6 336 3.2  
 365 12248 561 4.6 403 3.3  
 BCA 267 331 269  
 3 LACT: 27218 1225 4.5 854 3.1 KG

**STE ODILE SATISFACTION PB**  
 HOCANM107684748 B&W \*A2A2\*CVF\*BYF\*BLF ET  
**WILLSBRO MOGUL AMBER ET PB**  
 HOGBRF12416103 B&W ET B:21 Nov 2012

**DE-SU BKM MCCUTCHEM 1174-ET PB**  
 HOUSAM69990138 B&W \*POF\*A1A2\*CDF\*CVF\*  
 EX-93-4YR-USA ST'15  
**MISTY SPRINGS LAVANGUARD SUE PB**  
 HOCANF9979603 B&W \*BYF ET B:16 Aug 2009  
 VG-89-4YR-CAN 13\*(0/65)

**BENBIE ROBELLA AVA BEAUTY PB**  
 HOCANF12585057 B&W \*RDF ET B:08 Dec 2016  
 VG-88-4YR-CAN  
 MS:89 (FA:7 RAH:8 RAW:6) F&L:84 DS:90 RP:91  
 CAN-GEV Apr\*24 83%Rel GLPI 2615/80%  
 KG M-145/29% F-11/18% %F-0.05 PRO\$  
 MR 98 P 3/32% %P 0.07 189  
 CAN-GEV Apr\*24 80%Rel CONF 7/86%  
 MS 7 F&L -1 DS 6 RP 5  
 02-02 305 10919 400 3.7 376 3.4  
 BCA 270 268 294  
 03-05 297 13676 499 3.7 454 3.3 L  
 BCA 298 295 309  
 05-08 100 4598 177 3.9 155 3.4 L  
 3 LACT: 30042 1110 3.7 1017 3.4 KG  
 Avg BCA: M284(25) F282(28) P302(32)  
 Progeny Data: OEX 1VG 0GP 0G 0F  
 1 DAUS ME AVG: 14767 644 4.4 508 3.4  
 AVG BCA: M279 F330 P307

**DYMENTHOLM MR APPLES AVALANCHE PB**  
 HOCANM11957107 B&W \*RDC\*CVF\*BYF\*BLF\*DPF MB  
 CAN-GEV Apr\*24 99%Rel GLPI 2524/97%  
 KG M-490 F-28 %F-0.08 P-18 %P-0.01  
 CAN-GEV Apr\*24 98%Rel CONF 12

**CALBRETT UNO BABY GIRL PB**  
 HOCANF107964139 B&W \*RDC\*CVF\*BYF\*BLF  
 VG-87-5YR-CAN 5\*(4/22)  
 02-08 305 12461 461 3.7 442 3.6  
 365 14504 542 3.7 516 3.6  
 BCA 296 292 325  
 04-10 305 13838 576 4.2 475 3.4  
 BCA 262 291 284  
 06-03 257 8781 364 4.2 305 3.5  
 BCA 165 187 185  
 3 LACT: 45563 1858 4.1 1613 3.5 KG  
 Avg BCA: M241(-21) F257(-41) P265(-2)  
 1 Superior Lactations  
 Progeny Data: 3EX 5VG 4GP 1G 0F  
 13 DAUS ME AVG: 14238 580 4.1 481 3.4  
 AVG BCA: M269 F297 P291

**DE-SU BKM MCCUTCHEM 1174-ET PB**  
 HOUSAM69990138 B&W \*POF\*A1A2\*CDF\*CVF\*  
 EX-93-4YR-USA ST'15  
**KHW REGMENT APPLE C-RED-ETN PB**  
 HOUSAF70244494 R&W \*CVC ETA B:27 Sep 2010  
 VG-89-3YR-CAN 2\*(5/5)

**AMIGHETTI NUMERO UNO ET PB**  
 HOITAM17990915143 B&W \*POF\*A1A2\*CVF\*  
 EX-90-3YR-HUN ST'15  
**RAINYRIDGE SUPER BETH PB**  
 HOCANF11060180 B&W \*RDC ET B:09 Aug 2010  
 VG-86-2YR-CAN 5\*(4/21)  
 04-06 305 13136 501 3.8 458 3.5  
 365 15267 588 3.9 540 3.5  
 BCA 258 268 288  
 2 LACT: 30590 1174 3.8 1091 3.6 KG  
 Avg BCA: M240(-18) F244(-4) P264(5)  
 Progeny Data: 1EX 4VG 5GP 2G 0F  
 12 DAUS ME AVG: 13762 566 4.1 453 3.3  
 AVG BCA: M260 F290 P274

HEBOLLAH EX-92 - ALL-CAN SR 2YR-2009 • RES ALL-AM 4YR-2011



3RD DAM: HEBOLLAH EX-92

46

LEACHFIELD BRENNAN HEZ

**LEACHFIELD BRENNAN HEZ PB**

HOCANM1189160 B&W B:07 Dec 2023  
 VG-86-1YR-CAN  
 F&L:84 DS:87 RP:88  
 CAN-GPA Apr\*24 43%Rel PA LPI 2424/42%  
 KG M-176/27% F-36/4% %F-0.26 PRO\$  
 MR 100 P-19/8% %P-0.11 -500  
 CAN-PA Apr\*24 42%Rel CONF 5/73%  
 MS 4 F&L 0 DS 5 RP 3

1ST Winter Heifer Western Dairy Expo 2024

Consigned By:  
 PETER LEACH  
 Tel: 705-341-7303 Fax: 705-439-3502

4th-6th Maternal Dam  
 DUBEAU LYNE LA TRENT HUIT B EX-90-7YR-CAN 6\*  
 DUBEAU JY ANTOINETTE VG-87-4YR-CAN 2\*  
 DUBEAU HE MAN ANTOFAGASTA GP-81-2YR-CAN

**FARISVIEW BRENNAN PB**

HOCANM13822406 B&W \*A2A2  
 VG-86-1YR-CAN  
 F&L:84 DS:87 RP:88  
 CAN-GPA Apr\*24 84%Rel GPA LPI 2514/81%  
 KG M 20/26% F-41/1% %F-0.36 PRO\$  
 MR 99 P-16/4% %P-0.13 -209  
 CAN-GPA Apr\*24 81%Rel CONF 4/78%  
 MS 4 F&L 2 DS 1 RP 3

**MONUMENT IMPRESSION-ET PB**

HOUSAM66382657 B&W \*POF\*A2A2\*CVF\*RDF\*BYF\*  
 EX-95-9YR-CAN ST'13  
 CAN-GEV Apr\*24 99%Rel GLPI 2684/99%  
 KG M 273 F-11 %F-0.18 P-5 %P-0.12  
 CAN-GEV Apr\*24 99%Rel CONF 6

**R-M ATWOOD BRENDA PB**

HOUSAF74560430 B&W B:02 Mar 2015  
 VG-87-2YR-USA EX-95-2E-CAN  
 05-04 305 15941 576 3.6 509 3.2  
 365 18675 680 3.6 604 3.2  
 BCA 323 313 324  
 4 LACT: 64484 2370 3.7 2137 3.3 KG

**VELVET-VIEW-KJ SOCRATES-ET PB**

HOUSAM133126053 B&W \*A2A2\*CVF\*RDF\*BLF\*DPF  
 EX-94-5YR-USA GM'10

**RIVER-GORGE JUDY-ET PB**

HOUSAF62233521 B&W ET B:26 Mar 2005  
 VG-85-2YR-USA

**MAPLE-DOWNS-I G W ATWOOD PB**

HOCANM8956379 B&W \*POF\*A1A2\*CVF\*RDF\*BYF\*B  
 EX-90-4YR-USA ST'12

**R-M MOGUL BETH**

HOUSAF72289271 B:03 Mar 2013  
 VG-86-4YR-USA

**BORDERVIEW GLDWYN HEATHER-ET PB**

HO840F3218601620 B&W ET B:21 Mar 2021  
 VG-85-3YR-CAN  
 MS:84 (FA:8 RAH:8 RAW:8) F&L:86 DS:87 RP:86  
 CAN-GPA Apr\*24 87%Rel GPA LPI 2255/85%  
 KG M-373/19% F-31/6% %F-0.15 PRO\$  
 MR 100 P-22/6% %P-0.08 -929  
 CAN-GPA Apr\*24 85%Rel CONF 5/73%  
 MS 4 F&L -2 DS 8 RP 3  
 02-08 P147 8772 354 4.0 292 3.3 L  
 PBCA 195 213 204  
 1 LACT: 4402 164 3.7 139 3.2 KG  
 Avg BCA: M195 F213(0) P204

**BRAEDALE GOLDWYN PB**

HOCANM10705608 B&W \*A1A2\*CDC\*CVF\*BYF\*BLF  
 GP-84-8YR-CAN GM'12 EXTRA'05  
 CAN-GEV Apr\*24 99%Rel GLPI 2641/99%  
 KG M-777 F-5 %F 0.23 P-15 %P 0.10  
 CAN-GEV Apr\*24 99%Rel CONF 4

**HEZ ASHOCK HUZZAH-ET**

HO840F3123600805 B&W \*RDF\*BLF\*DPF ET  
 Progeny Data: OEX 1VG OGP 0G 0F  
 1 DAUS ME AVG: 10321 416 4.0 337 3.3  
 AVG BCA: M195 F213 P204

**SHOREMAR JAMES PB**

HOCANM5902195 B&W \*A1A1\*CVF\*BLF  
 GP-81-2YR-CAN EXTRA'98

**BRAEDALE BALER TWINE PB**

HOCANF6860888 B&W \*BLF ETM B:08 Nov 1997  
 VG-86-2YR-CAN 34\*(27/146)

**MS ATLEES SHT AFTERSHOCK-ET PB**

HOUSAM65249839 B&W \*A1A1\*MWF\*CDF\*CVF\*BYF\*  
 EX-92-7YR-USA ST'12

**DUBEAU DUNDEE HEZBOLLAH PB**

HOCANF104117050 B&W B:01 Dec 2006  
 VG-89-2YR-CAN EX-92-4YR-USA 11\*(0/55)  
 04-03 305 16275 707 4.3 488 3.0  
 365 19074 843 4.4 589 3.1  
 2 LACT: 39595 1592 4.0 1322 3.3 KG  
 RES. ALL-AMERICAN 4 Year old 2011  
 ALL-CANADIAN SR.2-YR 2009  
 2ND 4 Year old WORLD DAIRY EXPO 2011  
 INT. INT.CHAMP WORLD DAIRY EXPO 2009  
 1ST SR.2-YR WORLD DAIRY EXPO 2009  
 2ND SR.2-YR ROYAL 2009  
 Progeny Data: 4EX 13VG OGP 0G 0F  
 18 DAUS ME AVG: 12333 504 4.1 394 3.2  
 AVG BCA: M233 F258 P238

**SHAKIRA EX-97-4E-CAN - MATERNAL SISTER TO DAM**



**47**

**SIRENS SPRINGFIELD-RED**

**SIRENS SPRINGFIELD-RED-ET PB**  
 HO840F3240650385 R&W ET B:04 Mar 2022  
 CAN-GPA Apr\*24 83%Rel GPA LPI 2399/80%  
 KG M-296/22% F-38/4% %F-0.22 PRO\$  
 MR 100 P-20/7% %P-0.07 -466  
 CAN-GPA Apr\*24 80%Rel CONF 9/94%  
 MS 7 F&L 6 DS 0 RP 11

Fresh April 1st

**MR AFFECTION ANALYST-RED-ET PB**  
 HO840M3136496608 R&W \*POF\*A1A2\*MWF\*CDF\*CV  
 CAN-GEV Apr\*24 95%Rel GLPI 2094/90%  
 KG M-263/15% F-64/0% %F-0.45 PRO\$  
 MR 99 P-45/0% %P-0.28 -822  
 CAN-GEV Apr\*24 92%Rel CONF 4/78%  
 MS 5 F&L 5 DS -7 RP 5  
 Progeny Data: 181 DAUS: 87.00% GP+  
 OEX 40VG 118GP 22G 1F  
 192 DAUS ME AVG: 11824 453 3.8 365 3.1  
 AVG BCA: M223 F232 P221

**RIVERDOWN UNSTOPABULL PB**  
 HOCANM11801450 R&W \*A1A1\*CDF\*CVF\*BYF\*BLF\*  
 CAN-GEV Apr\*24 99%Rel GLPI 2522/96%  
 KG M-567 F-42 %F-0.17 P-32 %P-0.11  
 CAN-GEV Apr\*24 98%Rel CONF 6

**MILKSOURCE BYWAY AFFECTION**  
 HO840F3138524450 B&W \*RDC\*BLF\*DPF

HER DAM: MILKSOURCE STORM SIREN RC EX-92

Consigned By:  
 LUCKY HILL DAIRY LTD  
 Tel: 403-302-1527 Fax: 403-782-1517

4th-7th Maternal Dam  
 KAMPS-HOLLOW ALTITUDE-ET EX-95-2E-USA 2\*  
 CLOVER-MIST ALISHA-ET EX-93-3E-USA  
 CLOVER-MIST AUGY STAR-ET EX-94-4E-USA  
 D-R-A AUGUST EX-96-4E-USA

**DYMMENTHOLM MR APPLES AVALANCHE PB**  
 HOCANM11957107 B&W \*RDC\*CVF\*BYF\*BLF\*DPF MB

**CHERRY CREST THATS NEAT PB**  
 HOCANF11432171 B&W \*RDC B:03 Dec 2012  
 EX-91-3E-CAN 9\*(6/39)

**OH-RIVER-SYC BYWAY-ET PB**  
 HOUSAM71310557 B&W \*POF\*A2A2\*CVF\*RDF\*BYF\*  
 VG-85-1YR-CAN ST'17

**MS APPLE ATARAH-ET**  
 HO840F3124554027 B&W \*RDC\*CVF\*BLF\*DPF ET

**MILKSOURCE STORM SIREN-ET**  
 HO840F3203772736 B&W \*RDC\*CDC\*BLF\*DPF ET  
 MACE Apr\*24 44%Rel MLPI 2632/40%  
 KG M-326/21% F-24/9% %F-0.10 PRO\$  
 MR 98 P-4/22% %P 0.06 -442  
 MACE Apr\*24 33%Rel CONF 11/98%  
 MS 6 F&L 9 DS 9 RP 10

**BLONDIN THUNDER STORM PB**  
 HOCANM110296922 B&W \*A1A2\*CDF\*CVF\*BYF\*BLF\*  
 CAN-GEV Apr\*24 97%Rel GLPI 2045/93%  
 KG M-625 F-75 %F-0.44 P-37 %P-0.13  
 CAN-GEV Apr\*24 95%Rel CONF 8

**MISS APPLE SNAPPLE-RED-ET PB**  
 HOUSAF72506364 R&W \*CVF\*BLF\*DPF ET  
 EX-96-2E-USA  
 03-02 305 11725 468 4.0 417 3.6  
 04-02 305 17250 702 4.1 641 3.7  
 08-01 305 19255 816 4.2 639 3.3  
 LACT: 64338 2642 4.1 2316 3.6 KG  
 3RD Mature Cow ROYAL R&W 2019  
 4TH 4 Year old ROYAL 2017  
 2ND 4 Year old ROYAL R&W 2017  
 Progeny Data: 1EX 1VG 0GP 0G OF  
 3 DAUS ME AVG: 13021 599 4.6 455 3.5  
 AVG BCA: M246 F307 P275

**CYCLE DOORMAN JACOBY-ET PB**  
 HO840M3013614066 B&W \*POF\*A2A2\*CVF\*RDF\*BY  
 EX-90-3YR-USA

**SHEEKNOLL BEEMER 2597-ET PB**  
 HO840F3126634724 B&W \*RDF\*BLF\*DPF ET  
 VG-85-2YR-CAN 1\*(0/7)

**LOOKOUT P REDBURST PB**  
 HOCANM106030980 R&W \*A1A2\*CVF\*BYF\*BLF\*DPF

**KHW REGIMENT APPLE-RED-ET PB**  
 HOUSAF135511521 R&W \*CVC\*BLF\*DPF ET  
 EX-96-4E-USA DOM 41\*(0/205)  
 04-01 305 13699 654 4.8 504 3.7  
 365 16216 763 4.7 596 3.7  
 6 LACT: 109153 5169 4.7 4060 3.7 KG  
 RES. ALL-CANADIAN R&W Mature Cow 2009  
 NOM. ALL-AMERICAN 5 Year old 2009  
 GRAND WORLD DAIRY EXPO R&W 2011  
 RES. GRAND ROYAL R&W 2009  
 1ST Mature Cow WORLD DAIRY EXPO R&W 2011  
 1ST 5 Year old ROYAL R&W 2009  
 Progeny Data: 18EX 30VG 3GP 0G OF  
 45 DAUS ME AVG: 12068 527 4.4 414 3.4  
 AVG BCA: M228 F270 P250

**Maternal Sister to Storm Siren**

**ERBACRES SNAPPLE SHAKIRA-ET EX-97-3E 3\***

4-11 2X 365D 35,567 4.8 1711 3.8 1367

- 2X SUPREME CHAMPION WORLD DAIRY EXPO
- SUPREME CHAMPION ROYAL WINTER FAIR 2023
- SUPREME CHAMPION WORLD DAIRY EXPO 2021
- 1ST AGED COW & GRAND CHAMP. INT'L SHOW 2021
- GRAND CHAMPION CANADIAN NATIONAL 2021
- GRAND CHAMPION SUPREME HOLSTEIN SHOW 2021
- UNANIMOUS ALL-AMERICAN AGED COW 2021
- ALL-CANADIAN AGED COW 2021

DAM: BENBIE LAMBDA ASHLEY EX-93 - DAM OF ALCATRAZ & ATTRACT AT SEMEX

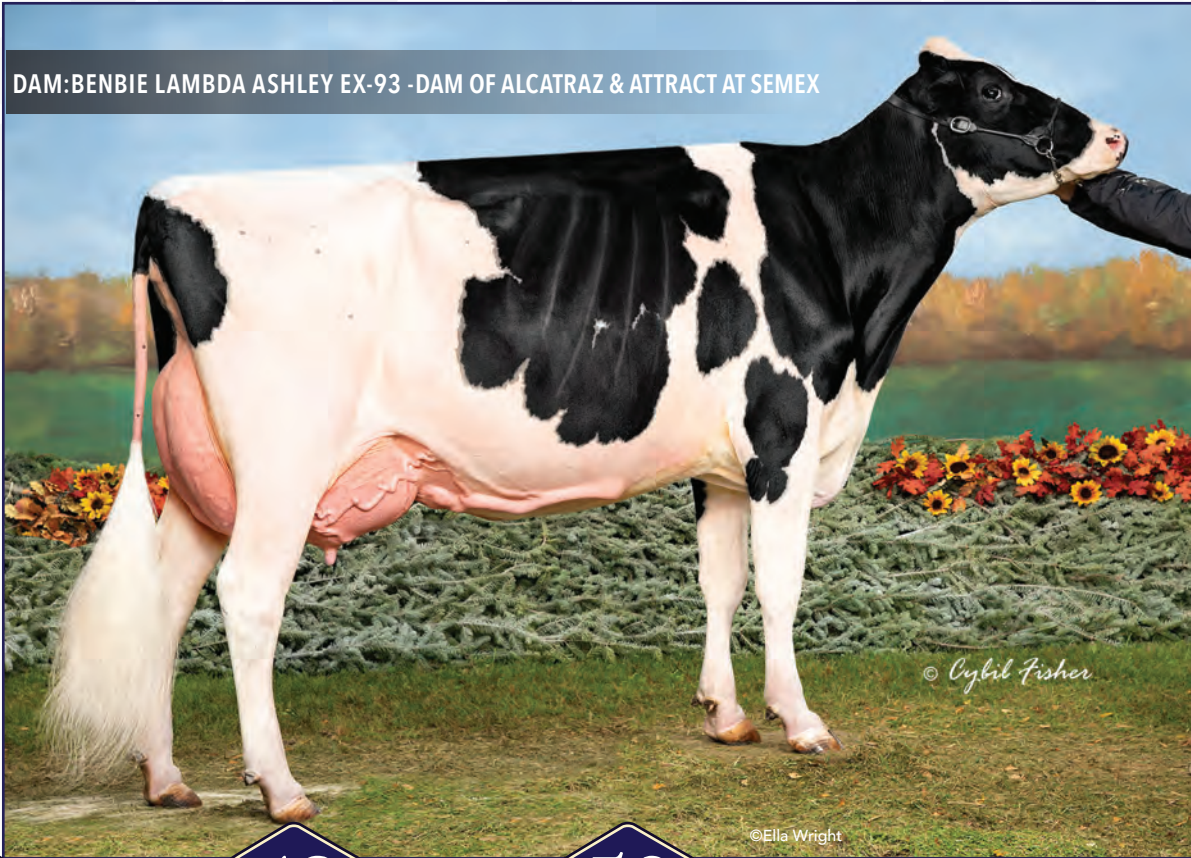

48

ANGOLA

49

ANTIGUA

50

ARMENIA

Entire proceeds from LOT 50 - will be going to the SASK WCC TEAM

**BENBIE SNIPER ANGOLA PB**

HOCANF15050156 B&W ET B:05 Mar 2024  
 \*A1A2\*AB\*VRF\*CDF\*RDF\*BLF\*DPF\*CNF  
 CAN-GPA Apr\*24 78%Rel GPA LPI 3323/74%  
 KG M 1084/87% F 29/62% \$F-0.12 PRO\$  
 MR 101 P 35/82% \$P-0.03 1326  
 CAN-GPA Apr\*24 74%Rel CONF 17/99%  
 MS 13 F&L 11 DS 13 RP 6

#3 Conf Heifer in Canada

**TAPPENVALE SNIPER PB**

HOCANM14289614 B&W \*A2A2\*AB\*VRF\*CDF\*CVF\*  
 CAN-GPA Apr\*24 86%Rel GPA LPI 3342/84%  
 KG M 885/68% F 30/33% \$F-0.03 PRO\$  
 MR 100 P 32/45% \$P 0.02 1289  
 CAN-GPA Apr\*24 84%Rel CONF 15/99%  
 MS 13 F&L 10 DS 11 RP 3

**BENBIE LAMBDA ASHLEY PB**

HOCANF13078327 B&W \*A1A1\*RDF\*BLF\*DPF ET  
 EX-93-3YR-CAN 1\*(4/3)  
 MS:94 (FA:7 RAH:8 RAW:8) F&L:93 DS:92 RP:91  
 CAN-GEV Apr\*24 84%Rel GLPI 3195/82%  
 KG M 769/76% F 17/48% \$F-0.12 PRO\$  
 MR 102 P 24/67% \$P-0.02 1140  
 CAN-GEV Apr\*24 82%Rel CONF 16/99%  
 MS 11 F&L 13 DS 10 RP 8  
 01-07 305 11712 480 4.1 383 3.3  
 365 13715 560 4.1 451 3.3  
 BCA 328 364 342  
 02-10 303 12683 550 4.3 442 3.5  
 BCA 298 346 323  
 03-09 305 13504 550 4.1 445 3.3 L  
 BCA 288 318 295  
 3 LACT: 43608 1841 4.2 1484 3.4 KG  
 Avg BCA: M305(33) F343(35) P320(36)  
 2 Superior Lactations  
 HM. Can. Champs Contest SR.1-YR 2020  
 1ST MILKING 1-YR WESTERNER CHAMP. 2020  
 Progeny Data: 0EX 2VG 0GP 0G 0F  
 2 DAUS ME AVG: 14344 617 4.3 488 3.4  
 AVG BCA: M271 F316 P295

**BENBIE SNIPER ANTIGUA PB**

HOCANF15050150 B&W ET B:02 Mar 2024  
 \*A1A2\*AE\*VRF\*CDF\*RDF\*BLF\*DPF\*CNF  
 CAN-GPA Apr\*24 78%Rel GPA LPI 3263/74%  
 KG M 896/81% F 32/66% \$F-0.03 PRO\$  
 MR 99 P 34/81% \$P 0.02 1252  
 CAN-GPA Apr\*24 74%Rel CONF 16/99%  
 MS 12 F&L 11 DS 10 RP 5

**STANTONS ALLIGATOR-ET PB**

H0840M3128769279 B&W \*A1A2\*MWF\*CVF\*BYF\*BL  
 VG-85-4YR-CAN  
 CAN-GEV Apr\*24 99%Rel GLPI 3477/98%  
 KG M 959 F 43 \$F 0.04 P 31 \$P-0.01  
 CAN-GEV Apr\*24 99%Rel CONF 14

**TAPPENVALE DRIFTER MERLOT PB**

HOCANF13633341 B&W ET B:24 Apr 2020  
 VG-86-2YR-CAN  
 02-00 305 10801 449 4.2 367 3.4 L  
 365 12738 521 4.1 441 3.5  
 BCA 285 318 303  
 2 LACT: 17693 675 3.8 611 3.5 KG

**FARNEAR DELTA-LAMBDA-ET PB**

H0840M3125993715 B&W \*POF\*A1A2\*MWF\*CDF\*CV  
 CAN-GEV Apr\*24 99%Rel GLPI 3673/98%  
 KG M 1098 F 55 \$F 0.09 P 50 \$P 0.10  
 CAN-GEV Apr\*24 99%Rel CONF 14

**LIBERTY-GEN AWESOME AVALANCHE PB**

HOCANF12697380 B&W \*RDF\*BLF\*DPF ET  
 VG-86-2YR-CAN 3\*(0/16)  
 02-03 305 12749 643 5.0 436 3.4  
 365 14776 731 5.0 510 3.5  
 BCA 300 410 323  
 1 LACT: 17009 834 4.9 599 3.5 KG  
 Avg BCA: M300(26) F410(97) P323(41)  
 1 Superior Lactations  
 ALL-WEST SR.CALF 2017  
 3RD SR.2-YR BC SPRING 2019  
 Progeny Data: 2EX 0VG 3GP 1G 0F  
 6 DAUS ME AVG: 15826 642 4.1 531 3.4  
 AVG BCA: M299 F329 P321

**BENBIE SNIPER ARMENIA PB**

HOCANF15050152 B&W ET B:03 Mar 2024  
 \*A1A2\*AB\*VRF\*CDF\*BLF\*DPF\*CNF  
 CAN-GPA Apr\*24 78%Rel GPA LPI 3266/74%  
 KG M 773/76% F 14/44% \$F-0.15 PRO\$  
 MR 101 P 23/66% \$P-0.03 1128  
 CAN-GPA Apr\*24 74%Rel CONF 15/99%  
 MS 11 F&L 14 DS 12 RP 2

**MORNINGVIEW MCC KINGBOY-ET PB**

H0USAM72044077 B&W \*POF\*A2A2\*MWF\*CDF\*CVF\*  
 EX-92-4YR-USA ST'17

**STANTONS MCCUTCHEN 1174 AGREE PB**

HOCANF11696367 B&W ET B:13 Feb 2013  
 VG-88-4YR-CAN 16\*(4/76)

**AARDEMA DRIFTER-ET PB**

H0840M3138766414 B&W \*POF\*A1A2\*MWF\*CDF\*CV

**TAPPENVALE MISS UNIVERSE PB**

HOCANF13087369 B&W ET B:22 Jul 2018  
 EX-92-5YR-CAN 3\*(0/15)

**MR MOGUL DELTA 1427-ET PB**

H0USAM72128216 B&W \*A1A2\*MWF\*CDF\*CVF\*RDF\*

**EDG LORETTE UNO 2198-ET**

H0USAF72437745 ET B:25 Apr 2013  
 EX-91-5YR-USA

**DYMETHOLM MR APPLES AVALANCHE PB**

HOCANM11957107 B&W \*RDC\*CVF\*BYF\*BLF\*DPF MB

**EDG ATMS ADRENALINE-ET PB**

H0USAF72437835 B&W ET B:03 Jun 2013  
 VG-87-2YR-CAN 2\*(0/10)  
 02-02 222 7723 286 3.7 244 3.2  
 LACT: 7723 286 3.7 244 3.2 KG  
 RES. ALL-ONTARIO JR.2-YR 2015  
 2ND JR.2-YR EAST. ON CHAMP. 2015  
 Progeny Data: 1EX 1VG 0GP 0G 0F  
 3 DAUS ME AVG: 14556 513 3.5 466 3.2  
 AVG BCA: M275 F263 P282

DAM: BENBIE DUKE ZABRINA EX-94 2E



51

**BENBIE A2P2 ZAYLIE**

**BENBIE A2P2 ZAYLIE PB**

HOCANF14371743 B&W B:09 Jan 2022  
 \*POC\*A1A2\*AB\*VRF\*CDF\*PDF\*BLF\*DPF\*CNF  
 VG-86-2YR-CAN  
 MS:87 (FA:9 RAH:7 RAW:7) F&L:84 DS:85 RP:85  
 CAN-GPA Apr\*24 84%Rel GPA LPI 3366/80%  
 KG M 74/40% F 72/95% %F 0.58 PRO\$  
 MR 105 P 31/77% %P 0.23 1799  
 CAN-GPA Apr\*24 80%Rel CONF 9/94%  
 MS 6 F&L 6 DS 6 RP 10

02-00	P125	10233	499	4.9	379	3.7	L
	PBCA	257	339	301			
1	LACT:	4411	192	4.4	154	3.5	KG
Avg BCA: M257 F339(0) P301							

Bred to Stantons Shortcut P June 5th

**BENBIE A2P2 ZAYLIE - UDDER**

Consigned by:  
 BENBIE HOLSTEINS LTD  
 Tel: 306-631-3466 Fax: 306-756-5011

4th-7th Maternal Dam  
 RI-VAL-RE SHOTTLE ALI-ET VG-88-3YR-USA  
 RI-VAL-RE JESTHER NINA-ET VG-88-7YR-USA  
 PECKENSTEIN TERRY NIKE-ET VG-85-2YR-USA 1\*  
 PECKENSTEIN ELTON NIKKI-ET EX-90-5YR-USA

**VOGUE A2P2-PP PB**

HOCANM13446574 B&W \*POS\*A2A2\*AB\*MWF\*CDF\*C  
 EX-93-4YR-CAN  
 F&L:89 DS:96 RP:93  
 CAN-GEVU Apr\*24 98%Rel GLPI 3506/93%  
 KG M-56/22% F 109/96% %F 0.95 PRO\$  
 MR 102 P 32/45% %P 0.26 2039  
 CAN-GEVU Apr\*24 95%Rel CONF 13/99%  
 MS 10 F&L 7 DS 7 RP 12  
 Progeny Data: 788 Daus: 85.00% GP+  
 OEX 105VG 566GP 113G 4F  
 730 DAUS ME AVG: 12362 551 4.5 415 3.4  
 AVG BCA: M234 F282 P251

**CHERRY-LILY ZIP LUSTER-P-ET PB**

H0840M3138843085 B&W \*POC\*A2A2\*MWF\*CDF\*CV  
 CAN-GEVU Apr\*24 99%Rel GLPI 3415/97%  
 KG M 1029 F 75 %F 0.29 P 40 %P 0.04  
 CAN-GEVU Apr\*24 99%Rel CONF 9

**SILVERRIDGE DUKE ELSA-P PB**

HOCANF108686673 B&W \*POC\*A1A2 ET  
 VG-87-4YR-CAN 6\*(4/26)  
 03-11 305 16494 666 4.0 549 3.3  
 365 19255 778 4.0 646 3.4  
 BCA 340 366 350  
 2 LACT: 53150 2351 4.4 1941 3.7 KG

**OCD ERASER ZIPIT-P-ET PB**

H0840M3125170883 B&W \*POC\*A2A2\*CVF\*RDF\*BY  
 CHERRY-LOR KBOY LOMA-ET  
 H0840F3130708852 B&W \*POC\*RDF\*BLF\*DPF ET  
 VG-85-3YR-USA

**S-S-I MONTROSS DUKE-ET PB**

H0840M3125201993 B&W \*POF\*A1A2\*MWF\*CDF\*CV  
 EX-90-3YR-USA  
 SILVERRIDGE V PBALL ERNA P PB  
 HOCANF12189760 B&W \*POR ET B:03 Jun 2015  
 VG-86-2YR-CAN 2\*(0/10)

**BENBIE DUKE ZABRINA PB**

HOCANF12585116 B&W \*A1A2 ET B:15 Sep 2017  
 EX-94-2E-CAN  
 MS:95 (FA:9 RAH:9 RAW:7) F&L:93 DS:93 RP:34  
 CAN-GEVU Apr\*24 84%Rel GLPI 3168/81%  
 KG M 731/75% F 50/83% %F 0.18 PRO\$  
 MR 104 P 41/88% %P 0.13 1433  
 CAN-GEVU Apr\*24 81%Rel CONF 3/55%  
 MS 1 F&L 0 DS 7 RP 5  
 02-02 305 11982 597 5.0 401 3.4  
 BCA 287 385 302  
 04-03 305 15553 666 4.3 531 3.4 L  
 BCA 305 354 332  
 05-11 P251 15642 690 4.4 595 3.8 L  
 PBCA 299 352 358  
 4 LACT: 61033 2778 4.6 2172 3.6 KG  
 Avg BCA: M292(16) F358(57) P325(26)  
 1 Superior Lactations  
 1ST 4 Year old BASSIN DE LA CHAUDIERE 2022  
 1ST 4 Year old BELLE CHASSE 2022  
 Progeny Data: OEX 3VG 1GP 0G 0F  
 4 DAUS ME AVG: 13338 617 4.6 470 3.5  
 AVG BCA: M252 F316 P284

**S-S-I MONTROSS DUKE-ET PB**

H0840M3125201993 B&W \*POF\*A1A2\*MWF\*CDF\*CV  
 EX-90-3YR-USA  
 CAN-GEVU Apr\*24 99%Rel GLPI 3097/99%  
 KG M 2330 F 108 %F 0.15 P 84 %P 0.03  
 CAN-GEVU Apr\*24 99%Rel CONF 1

**RI-VAL-RE DOORMAN ZEUS-ET PB**

HOU5AF72829809 B&W \*BLF\*DPF ET  
 VG-88-8YR-CAN 5\*(8/17)  
 02-04 305 10262 480 4.7 375 3.7  
 BCA 258 322 293  
 06-08 305 12687 639 5.0 452 3.6  
 BCA 232 313 264  
 07-10 305 13529 651 4.8 474 3.5 L  
 BCA 244 321 277  
 10-00 P115 12547 702 5.6 462 3.7 L  
 PBCA 239 368 285  
 7 LACT: 76289 3677 4.8 2742 3.6 KG  
 Avg BCA: M222(-60) F294(-37) P255(-41)  
 1 Superior Lactations  
 Progeny Data: 1EX 5VG 2GP 0G 0F  
 7 DAUS ME AVG: 14026 617 4.4 478 3.4  
 AVG BCA: M265 F316 P289

**BACON-HILL MONTROSS-ET PB**

HOU5AM71703339 B&W \*POF\*A2A2\*CDF\*CVF\*RDF\*  
 EX-92-4YR-USA SP'17  
 S-S-I SPRSIRE MABEL 8828-ET PB  
 H0840F3011538227 B&W ET B:17 Feb 2013  
 VG-85-3YR-USA

**VAL-BISSON DOORMAN PB**

HOCANM107281711 B&W \*POF\*A2A2\*CDF\*CVF\*RDF  
 EX-90-5YR-CAN ST'16  
 RI-VAL-RE SUPER NIKE-ET PB  
 HOU5AF66473594 B&W ET B:10 Feb 2010  
 VG-86-4YR-USA 2\*(0/10)  
 Progeny Data: OEX 2VG 1GP 0G 0F  
 3 DAUS ME AVG: 12756 490 3.8 417 3.3  
 AVG BCA: M241 F251 P252

SILVERRIDGE DUKE ELSA - DAM OF VOGUE A2P2



52

LUSTER P X ELSA • 5 IVF EMBRYOS SELL

5 IVF Embryos

CAN-PA Apr\*24 PA LPI 3395  
 KG M 1229/75% F 91 %F 0.36  
 MR 101 P 53 %P 0.11  
 CAN-PA Apr\*24 CONF 8  
 MS 6 F&L 4 DS 6 RP 7

5 IVF SEXED EMBRYOS X  
 CHERRY-LILY ZIP LUSTER-P

CHERRY-LILY ZIP LUSTER-P-ET PB

HO840M3138843085 B&W \*POC\*A2A2\*MWF\*CDF\*CV  
 CAN-GEV Apr\*24 99%Rel GLPI 3415/97%  
 KG M 1414/94% F 75/80% %F 0.29 PRO\$  
 MR 101 P 40/57% %P 0.04 2057  
 CAN-GEV Apr\*24 99%Rel CONF 9/96%  
 MS 6 F&L 10 DS 4 RP 6  
 Progeny Data: 2267 Daus: 79.00% GP+  
 14EX 390VG 1397GP 455G 11F  
 2237 DAUS ME AVG: 13411 550 4.1 435 3.2  
 AVG BCA: M253 F282 P263

OCD ERASER ZIPIT-P-ET PB

HO840M3125170883 B&W \*POC\*A2A2\*CVF\*RDF\*BY  
 CAN-GEV Apr\*24 96%Rel GLPI 3056/93%  
 KG M 815 F 23 %F-0.07 P 26 %P-0.01  
 CAN-GEV Apr\*24 94%Rel CONF 6

CHERRY-LOR KBOY LOMA-ET

HO840F3130708852 B&W \*POC\*RDF\*BLF\*DPF ET  
 VG-85-3YR-USA  
 04-03 288 14669 615 4.2 489 3.3  
 LACT: 28749 1261 4.4 973 3.4 KG

SILVERRIDGE DUKE ELSA-P PB

HOCANF108686673 B&W \*POC\*A1A2 ET  
 VG-87-4YR-CAN 6\*(4/26)  
 MS:87 (FA:9 RAH:8 RAW:9) F&L:85 DS:91 RP:88  
 CAN-GEV Apr\*24 90%Rel GLPI 3375/87%  
 KG M 1414/94% F 107/99% %F 0.44 PRO\$  
 MR 101 P 66/98% %P 0.14 1825  
 CAN-GEV Apr\*24 87%Rel CONF 6/80%  
 MS 5 F&L -2 DS 8 RP 7  
 02-02 305 12751 516 4.1 439 3.4  
 BCA 305 335 330  
 03-11 305 16494 666 4.0 549 3.3  
 365 19255 778 4.0 646 3.4  
 BCA 340 366 350  
 2 LACT: 53150 2351 4.4 1941 3.7 KG  
 Avg BCA: M323(36) F351(64) P340(36)  
 2 Superior Lactations  
 Progeny Data: 2EX 7VG 3GP 2G 0F  
 16 DAUS ME AVG: 14662 582 4.0 476 3.2  
 AVG BCA: M277 F298 P288

S-S-I MONTROSS DUKE-ET PB

HO840M3125201993 B&W \*POF\*A1A2\*MWF\*CDF\*CV  
 EX-90-3YR-USA  
 CAN-GEV Apr\*24 99%Rel GLPI 3097/99%  
 KG M 2330 F 108 %F 0.15 P 84 %P 0.03  
 CAN-GEV Apr\*24 99%Rel CONF 1

SILVERRIDGE V PBALL ERNA P PB

HOCANF12189760 B&W \*POR ET B:03 Jun 2015  
 VG-86-2YR-CAN 2\*(0/10)  
 02-00 305 13843 468 3.4 465 3.4  
 365 16569 561 3.4 565 3.4  
 BCA 367 332 381  
 03-04 305 16092 511 3.2 545 3.4  
 BCA 339 287 356  
 04-03 305 14506 410 2.8 496 3.4  
 BCA 293 220 312  
 05-04 119 5669 209 3.7 193 3.4  
 LACT: 56280 1800 3.2 1925 3.4 KG  
 Avg BCA: M333(59) F280(5) P350(70)  
 2 Superior Lactations  
 Progeny Data: 0EX 4VG 2GP 1G 0F  
 5 DAUS ME AVG: 15932 584 3.7 521 3.3  
 AVG BCA: M301 F299 P315

DAM: SILVERRIDGE DUKE ELSA-P

4th-7th Maternal Dam  
 VELTHUIS SG SNOW EVENT VG-87-5YR-CAN 11\*  
 CALBRETT PLANET EVE VG-87-7YR-CAN 18\*  
 WABASH-WAY EVETT-ET VG-86-2YR-CAN 27\*  
 CROCKETT-ACRES ELITA-ET VG-87-4YR-USA 19\*

Consigned by Valiant Genetics

KERNDTWAY ERASER P-ET PB

HOUSAM69502427 B&W \*POC\*A1A2\*CVF\*RDF\*BYF\*  
 EX-90-4YR-USA

LANDIS MRK MOGUL ZANETA-ET PB

HOUSAF142155976 B&W \*BLF\*DPF ET

MORNINGVIEW MCC KINGBOY-ET PB

HOUSAM72044077 B&W \*POF\*A2A2\*MWF\*CDF\*CVF\*  
 EX-92-4YR-USA ST'17

TIGER-LILY SS LIQUID-ET

HOUSAF71708873 B&W \*POC\*RDC\*BLF\*DPF ET

BACON-HILL MONTROSS-ET PB

HOUSAM71703339 B&W \*POF\*A2A2\*CDF\*CVF\*RDF\*  
 EX-92-4YR-USA SP'17

S-S-I SPRSIRE MABEL 8828-ET PB

HO840F3011538227 B&W ET B:17 Feb 2013  
 VG-85-3YR-USA

VIEW-HOME POWERBALL-P-ET PB

HO840M3011789392 B&W \*POC\*A2A2\*CDF\*CVF\*RD

SILVERRIDGE V MCCUT EXCITED PB

HOCANF11761821 B&W ET B:26 Jun 2013

EX-91-5YR-CAN 1\*(0/6)

03-07 305 16125 541 3.4 518 3.2

365 17987 616 3.4 593 3.3

BCA 335 306 341

3 LACT: 53472 1821 3.4 1779 3.3 KG

Avg BCA: M312(42) F279(7) P318(45)

Progeny Data: 0EX 4VG 2GP 0G 0F

6 DAUS ME AVG: 15667 509 3.3 493 3.1

AVG BCA: M296 F261 P298

2ND DAM TO LOT 53: POELMAN AVALANCHE KIZZY EX-93-2E



53

WEDGWOOD LIMITED P KATE

**WEDGWOOD LIMITED P KATE PB**  
 HOCANF14328983 B&W B:21 Sep 2022  
 CAN-PA Apr\*24 39%Rel PA LPI 2833/35%  
 KG M 157/45% F-15/9% %F-0.19 PRO\$  
 MR 101 P-14/12% %P-0.15 230  
 CAN-PA Apr\*24 35%Rel CONF 14/99%  
 MS 10 F&L 10 DS 9 RP 10

Due August 12th to sexed Bruins

Consigned By:  
 WEDGWOOD HOLSTEINS  
 Tel: 250-743-4341 Fax: 250-743-9700

4th-7th Maternal Dam  
 SUNNYFIELD KIZZY EX-93-5YR-CAN 10\*  
 QUALITY B C KELINY VG-87-3YR-CAN 2\*  
 SUNNYFIELD FLOYD KELSEY EX4E-CAN  
 SUNNYFIELD KIMBERLY VG-86-3YR-CAN 2\*

**HYDEN LIMITED-P PB**  
 HOCANM13240050 B&W \*POC\*A2A2\*MWF\*CDF\*CVF\*  
 CAN-GEV Apr\*24 95%Rel GLPI 2966/90%  
 KG M 188/33% F-25/9% %F-0.10 PRO\$  
 MR 100 P-10/7% %P-0.13 400  
 CAN-GEV Apr\*24 92%Rel CONF 17/99%  
 MS 11 F&L 14 DS 9 RP 12  
 Progeny Data: 244 Daus: 88.00% GP+  
 OEX 75VG 140GP 29G OF  
 202 DAUS ME AVG: 12073 486 4.0 387 3.2  
 AVG BCA: M228 F249 P234

**COOMBOONA ZIPIT MIRAND-PP PB**  
 HOAUSM1993596 B&W \*POS\*A2A2\*RDC\*MWF\*CDF\*  
 CAN-GEV Apr\*24 99%Rel GLPI 2671/97%  
 KG M 131 F 4 %F-0.01 P-12 %P-0.13  
 CAN-GEV Apr\*24 99%Rel CONF 7  
**HYDEN RAMBO LYRIC PB**  
 HOCANF12877135 B&W B:08 Jul 2017  
 EX-91-2E-CAN  
 03-02 305 13244 584 4.4 456 3.4 L  
 350 14565 643 4.4 508 3.5  
 BCA 291 342 310  
 4 LACT: 54707 2423 4.4 1870 3.4 KG

**OCD ERASER ZIPIT-P-ET PB**  
 HO840M3125170883 B&W \*POC\*A2A2\*CVF\*RDF\*BY  
**CALBRETT KINGBOY MIRANDA P PB**  
 HOCANF11715031 B&W \*POC\*A2A2\*RDC ET  
 EX-93-5YR-CAN 9\*(0/46)  
**OCD KINGBOY RAMBO-ET PB**  
 HO840M3125170485 B&W \*POF\*A2A2\*CDF\*CVF\*RD  
**HYDEN CAPITALGAIN LYRA PB**  
 HOCANF12169492 B&W B:21 May 2015  
 EX-90-2E-CAN

**WEDGWOOD SIDEKICK KALA PB**  
 HOCANF13098554 B&W B:20 Sep 2019  
 EX-91-4YR-CAN  
 MS:92 (FA:7 RAH:8 RAW:9) F&L:93 DS:91 RP:87  
 CAN-EBV Apr\*24 61%Rel LPI 2609/51%  
 KG M 127/43% F-25/9% %F-0.27 PRO\$  
 MR 101 P-19/8% %P-0.16 -58  
 CAN-EBV Apr\*24 48%Rel CONF 10/96%  
 MS 7 F&L 5 DS 8 RP 7  
 01-10 285 7703 305 4.0 238 3.1  
 BCA 210 221 202  
 03-00 305 12098 484 4.0 373 3.1 L  
 358 13465 544 4.0 421 3.1  
 BCA 270 288 257  
 04-00 P215 12136 534 4.4 379 3.1 L  
 PBCA 240 281 234  
 3 LACT: 30455 1252 4.1 943 3.1 KG  
 Avg BCA: M240(18) F263(-10) P231(-3)

**WALNUTLAWN SIDEKICK PB**  
 HOCANM12508113 B&W \*A2A2\*MWF\*CDF\*CVF\*RDF\*  
 VG-85-2YR-CAN  
 CAN-GEV Apr\*24 99%Rel GLPI 2992/98%  
 KG M-1706 F 2 %F 0.61 P-21 %P 0.31  
 CAN-GEV Apr\*24 99%Rel CONF 14  
**POELMAN AVALANCHE KIZZY PB**  
 HOCANF12656155 B&W \*A1A1\*AE\*VRF\*CDC\*RDF\*  
 EX-93-2E-CAN  
 02-06 305 9867 397 4.0 313 3.2  
 BCA 232 250 230  
 03-08 305 11615 499 4.3 352 3.0  
 BCA 234 270 223  
 04-10 305 13377 542 4.1 413 3.1 L  
 365 15165 623 4.1 479 3.2  
 BCA 255 281 252  
 06-01 305 12857 533 4.2 392 3.1 L  
 BCA 247 279 242  
 4 LACT: 56879 2381 4.2 1800 3.2 KG  
 Avg BCA: M242(17) F270(0) P237(2)  
 Progeny Data: 1EX OVG OGP 0G 0F  
 1 DAUS ME AVG: 12703 513 4.0 382 3.0  
 AVG BCA: M240 F263 P231

**WILLSBRO ABBOTT PB**  
 HOGBRM388380500583 B&W \*A2A2\*MWF\*CDC\*CVF\*  
**WALNUTLAWN MCCUTCHEN SUMMER PB**  
 HOCANF1120480 B&W ET B:11 Feb 2013  
 EX-94-2E-CAN EX-95-8YR-USA 11\*(7/48)  
**DYMENTHOLM MR APPLES AVALANCHE PB**  
 HOCANM11957107 B&W \*RDC\*CVF\*BLF\*DPF\*MB  
**BLONDIN GOLDWYN KALHUA PB**  
 HOCANF106802946 B&W ETM B:01 Jun 2011  
 EX-90-4YR-CAN  
 02-03 305 11090 463 4.2 355 3.2  
 326 11749 489 4.2 378 3.2  
 BCA 271 303 271  
 3 LACT: 41633 1571 3.8 1333 3.2 KG  
 Avg BCA: M273(49) F273(34) P272(42)  
 2ND Summer Yearling BC SPRING 2012  
 Progeny Data: 2EX OVG OGP 0G 0F  
 2 DAUS ME AVG: 13021 556 4.3 404 3.1  
 AVG BCA: M246 F285 P244

DAM: WINDCROFT DRMAN IRREPLACEABLE VG-89-4YR - JUNIOR CHAMPION WDE 2019



54

WESTCOAST HASITALL REPLACED

**WESTCOAST HASITALL REPLACED PB**  
 HOCANF14768317 B&W ET B:29 Sep 2023  
 \*A2A2\*AB  
 CAN-GPA Apr\*24 78%Rel GPA LPI 2925/74%  
 KG M 1161/79% F 10/40% %F-0.19 PRO\$  
 MR 102 P 16/54% %P-0.09 441  
 CAN-GPA Apr\*24 74%Rel CONF 12/99%  
 MS 8 F&L 7 DS 12 RP 6

**DUCKETT PFCT HAS IT ALL-ET PB**  
 HO840M3235342391 B&W \*POF\*MWF\*CDF\*CVF\*RDF  
 CAN-GPA Apr\*24 84%Rel GPA LPI 3380/80%  
 KG M-138/29% F-21/11% %F-0.12 PRO\$  
 MR 100 P 49/72% %P-0.07 1720  
 CAN-GPA Apr\*24 80%Rel CONF 10/97%  
 MS 8 F&L 6 DS 9 RP 1

**WINDCROFT DRMAN IRREPLACEABLE PB**  
 HOCANF12887378 B&W \*A2A2\*AB\*VRF\*CDF\*RDF\*B  
 VG-89-4YR-CAN  
 MS:91 (FA:9 RAH:8 RAW:7) F&L:91 DS:86 RP:90  
 CAN-GEV Apr\*24 85%Rel GLPI 2561/82%  
 KG M-138/29% F-21/11% %F-0.15 PRO\$  
 MR 103 P-10/15% %P-0.04 -297  
 CAN-GEV Apr\*24 82%Rel CONF 9/94%  
 MS 6 F&L 5 DS 7 RP 9  
 02-05 305 11770 407 3.5 369 3.1  
 329 12572 433 3.4 396 3.2  
 BCA 270 253 267  
 03-10 261 12002 422 3.5 364 3.0 L  
 BCA 253 241 241  
 2 LACT: 24574 855 3.5 760 3.1 KG  
 Avg BCA: M262(3) F247(-8) P254(-11)  
 ALL-CANADIAN Summer Yearling 2019  
 ALL-AMERICAN Summer Yearling 2019  
 HM. JR.CHAMP ROYAL 2019  
 1ST Summer Yearling ROYAL 2019  
 JR.CHAMP ONTARIO SUMMER 2019  
 1ST Summer Yearling ONTARIO SUMMER 2019

**SIEMERS RENGDP PERFECT-ET PB**  
 HO840M3200124761 B&W \*POF\*A2A2\*MWF\*CDF\*CV  
 CAN-GEV Apr\*24 95%Rel GLPI 3514/90%  
 KG M 639 F 93 %F 0.56 P 50 %P 0.22  
 CAN-GEV Apr\*24 92%Rel CONF 10

**S-S-I DOC HAVE NOT 8784-ET**  
 HO840F3143722147 B&W \*POF\*CDF\*RDF\*BLF\*DPF  
 EX-96-5YR-USA  
 04-05 305 15762 619 3.9 511 3.2  
 320 16180 637 3.9 527 3.3  
 4 LACT: 55856 2128 3.8 1821 3.3 KG

**VAL-BISSON DOORMAN PB**  
 HOCANM107281711 B&W \*POF\*A2A2\*CDF\*CVF\*RDF  
 EX-90-5YR-CAN ST'16  
 CAN-GEV Apr\*24 99%Rel GLPI 2728/99%  
 KG M-592 F 7 %F 0.26 P 10 %P 0.25  
 CAN-GEV Apr\*24 99%Rel CONF 7

**WINDCROFT GOLDCHIP INDIGO PB**  
 HOCANF11543033 B&W B:28 Jun 2012  
 VG-88-4YR-CAN  
 02-04 305 8468 303 3.6 247 2.9  
 365 9784 355 3.6 291 3.0  
 BCA 197 189 182  
 1 LACT: 15765 598 3.8 508 3.2 KG  
 Avg BCA: M197(14) F189(4) P182(-1)  
 HM. GRAND EAST. ON CHAMP. 2017  
 GRAND FRONTENAC 2017  
 3RD 5 Year old MAXVILLE SPRING 2017  
 2ND 5 Year old EAST. ON CHAMP. 2017  
 Progeny Data: 1EX 1VG 0GP 0G 0F  
 4 DAUS ME AVG: 10745 416 3.9 339 3.2  
 AVG BCA: M203 F213 P205

Consigned By:  
 WESTCOAST HOLSTEINS  
 Tel: 604-316-2622 Fax: 604-795-5287

4th-5th Maternal Dam  
 ELMARK BROKER IVY VG-88-7YR-CAN 2\*  
 ELMARK AEROSTAR ISADORE GP-81-2YR-CAN

**S-S-I PR RENEGADE-ET PB**  
 HO840M3142352961 B&W \*POF\*A1A2\*MWF\*CDF\*CV  
**SIEMERS LMDA PARIS 27856-ET**  
 HO840F3141495692 B&W ET B:14 Jul 2017  
 EX-91-4YR-USA DOM GMD

**WOODCREST KING DOC PB**  
 HO840M3132417775 B&W \*POF\*A1A2\*MWF\*CDF\*CV  
 VG-88-1YR-USA  
**FLY-HIGHER JEDI HAVENOT-ET PB**  
 HO840F3132362543 B&W \*CVF\*BYF\*BLF\*DPF ET  
 VG-87-5YR-CAN

**DE-SU 521 BOOKEM-ET PB**  
 HOUSAM66636657 B&W \*POF\*A2A2\*CVF\*RDF\*BYF\*  
 EX-90-8YR-USA

**VAL-BISSON SHOTTE IMELDA PB**  
 HOCANF106173432 B&W \*CVF\*BYF\*BLF\*DPF ET  
 EX-91-6YR-CAN EX-94-7YR-USA 11\*(7/49)

**MR CHASSITY GOLD CHIP-ET PB**  
 HOUSAM140145553 B&W \*POF\*A1A2\*MWF\*CVF\*RDF  
 EX-94-6YR-USA ST'14

**WINDCROFT LEDUC IRIS PB**  
 HOCANF7369155 B&W ET B:01 Sep 2002  
 VG-87-10YR-CAN 2\*(10/0)  
 09-09 305 9191 352 3.8 294 3.2  
 318 9493 366 3.9 306 3.2  
 BCA 188 198 192  
 7 LACT: 61982 2416 3.9 2094 3.4 KG  
 Avg BCA: M152(-18) F155(-21) P157(-12)  
 2ND SR.1-YR FRONTENAC 2004  
 Progeny Data: 1EX 3VG 1GP 0G 0F  
 5 DAUS ME AVG: 10851 420 3.9 351 3.2  
 AVG BCA: M205 F215 P212



MATERNAL SISTER TO DAM: SOUTHRISE AVOCADO JACOB VG-89



55

**CHRIS-ADIE ARTICHOKE FUEL**

**CHRIS-ADIE FUEL ARTICHOKE PB**  
 HOCANF14331515 B&W B:01 Mar 2022  
 \*RDC  
 VG-86-2YR-CAN  
 MS:86 (FA:9 RAH:8 RAW:7) F&L:85 DS:87 RP:88  
 CAN-PA Apr\*24 40%Rel PA LPI 2938/39%  
 KG M 185/46% F 46/80% %F 0.32 PRO\$  
 MR 95 P 16/54% %P 0.08 747  
 CAN-PA Apr\*24 39%Rel CONF 7/86%  
 MS 4 F&L 6 DS 7 RP 6

02-00 P59 9868 489 5.0 366 3.7 L  
 PBCA 254 340 295  
 1 LACT: 1916 130 6.8 80 4.2 KG  
 Avg BCA: M254 F340(0) P295

**Fresh March 17**  
**Bred June 1 to Sexed Altitude**  
**Jr 2Yr Old for 2024**

**CHRIS-ADIE ARTICHOKE FUEL VG-86**

Consigned By:  
 CHRIS-ADIE HOLSTEINS LTD  
 Tel: 306-540-7840  
 ORVILLE O. SCHMIDT  
 Tel: 780-970-8186 Fax: 780-986-5708

4th-7th Maternal Dam  
 KAMPS-HOLLOW ALTITUDE-ET EX-95-2E-USA 2\*  
 CLOVER-MIST ALISHA-ET EX-93-3E-USA  
 CLOVER-MIST AUGY STAR-ET EX-94-4E-USA  
 D-R-A AUGUST EX-96-4E-USA

**MELARRY FUEL-ET PB**  
 HO840M3135766689 B&W \*POF\*A1A2\*MWF\*CDF\*CV  
 EX-97-6YR-CAN  
 F&L:95 DS:97 RP:97  
 CAN-GEV Apr\*24 99%Rel GLPI 3270/98%  
 KG M 1655/91% F 102/94% %F 0.30 PRO\$  
 MR 93 P 57/82% %P 0.01 1503  
 CAN-GEV Apr\*24 99%Rel CONF 9/96%  
 MS 3 F&L 5 DS 16 RP 8  
 Progeny Data: 5791 Daus: 81.00% GP+  
 85EX 1168VG 3449GP 1061G 28F  
 5619 DAUS ME AVG: 13651 565 4.1 440 3.2  
 AVG BCA: M258 F289 P266

**S-S-I MONTROSS DUKE-ET PB**  
 HO840M3125201993 B&W \*POF\*A1A2\*MWF\*CDF\*CV  
 EX-90-3YR-USA  
 CAN-GEV Apr\*24 99%Rel GLPI 3097/99%  
 KG M 2330 F 108 %F 0.15 P 84 %P 0.03  
 CAN-GEV Apr\*24 99%Rel CONF 1

**MELARRY KINGBOY-ET**  
 HOUSAF59588213 \*CVF\*BLF ET B:22 Aug 2014  
 EX-90-6YR-USA

**BACON-HILL MONTROSS-ET PB**  
 HOUSAM71703339 B&W \*POF\*A2A2\*CDF\*CVF\*RDF\*  
 EX-92-4YR-USA SP'17  
**S-S-I SPRSIRE MABEL 8828-ET PB**  
 HO840F3011538227 B&W ET B:17 Feb 2013  
 VG-85-3YR-USA

**MORNINGVIEW MCC KINGBOY-ET PB**  
 HOUSAM72044077 B&W \*POF\*A2A2\*MWF\*CDF\*CVF\*  
 EX-92-4YR-USA ST'17  
**MELARRY MOGUL FRECK-ET PB**  
 HOUSAF58554945 B&W ET B:02 Sep 2012  
 EX-90-2E-USA DOM

**CHRIS-ADIE SOUTHRISE AERO-RED PB**  
 HOCANF13601330 R&W B:02 Dec 2019  
 VG-87-3YR-CAN  
 MS:87 (FA:7 RAH:8 RAW:6) F&L:88 DS:87 RP:86  
 CAN-EBV Apr\*24 62%Rel LPI 2557/56%  
 KG M-1285/1% F-10/19% %F 0.34 PRO\$  
 MR 96 P-25/5% %P 0.16 -85  
 CAN-EBV Apr\*24 59%Rel CONF 5/73%  
 MS 4 F&L 8 DS -2 RP 4  
 02-02 305 9825 376 3.8 328 3.3 L  
 319 10151 390 3.8 338 3.3  
 BCA 246 254 258  
 03-03 305 9536 439 4.6 358 3.8 L  
 BCA 205 257 242  
 2 LACT: 19873 842 4.2 706 3.6 KG  
 Avg BCA: M226(8) F256(42) P250(26)  
 Progeny Data: OEX 1VG OGP 0G 0F  
 1 DAUS ME AVG: 13444 664 4.9 488 3.6  
 AVG BCA: M254 F340 P295

**RIVERDOWN UNSTOPABULL PB**  
 HOCANM11801450 R&W \*A1A1\*CDF\*CVF\*BYF\*BLF\*  
 CAN-GEV Apr\*24 99%Rel GLPI 2522/96%  
 KG M-567 F-42 %F-0.17 P-32 %P-0.11  
 CAN-GEV Apr\*24 98%Rel CONF 6

**MS APPLE C APRICOT-RED PB**  
 HO840F3013721040 R&W B:05 Mar 2013  
 EX-90-6YR-CAN 2\*(7/4)  
 03-00 305 8865 479 5.4 351 4.0  
 BCA 196 289 244  
 04-04 305 10373 542 5.2 400 3.9  
 365 11490 605 5.3 448 3.9  
 BCA 216 301 258  
 06-08 305 10989 586 5.3 413 3.8  
 BCA 198 287 240  
 3 LACT: 34845 1879 5.4 1372 3.9 KG  
 Avg BCA: M203(-18) F292(54) P247(19)  
 1ST Junior 3 Year AB DAIRY CONGRESS R & W  
 2016  
 Progeny Data: OEX 4VG OGP 0G 0F  
 4 DAUS ME AVG: 10904 494 4.5 377 3.5  
 AVG BCA: M206 F253 P228

**DYMENTHOLM MR APPLES AVALANCHE PB**  
 HOCANM11957107 B&W \*RDC\*CVF\*BYF\*BLF\*DPF MB  
**CHERRY CREST THATS NEAT PB**  
 HOCANF11432171 B&W \*RDC B:03 Dec 2012  
 EX-91-3E-CAN 9\*(6/39)

**SCIENTIFIC DESTROY-ET PB**  
 HOUSAM138122625 B&W \*RDC\*CVF\*BYF\*BLF\*  
 EX-92-8YR-USA ST'12  
**KHW REGIMENT APPLE C-RED-ETN PB**  
 HOUSAF70244494 R&W \*CVC ETA B:27 Sep 2010  
 VG-89-3YR-CAN 2\*(5/5)  
 03-07 305 14616 614 4.2 516 3.5  
 365 16760 705 4.2 604 3.6  
 BCA 313 357 346  
 2 LACT: 31684 1358 4.3 1209 3.8 KG  
 Avg BCA: M271 F296(0) P308  
 RES. GRAND SUPREME LAITIER R & W 2014  
 GRAND BRANT-WENTWORTH 2014  
 HM. INT.CHAMP ROYAL R&W 2014  
 RES. INT.CHAMP SUPREME LAITIER R & W 2014  
 Progeny Data: 5EX 2VG 2GP 0G 0F  
 8 DAUS ME AVG: 10321 465 4.5 379 3.7  
 AVG BCA: M195 F238 P229

3RD DAM BUDJON VAIL DOMINIQUE EX-92



56

RONLEEN AVENGER DELLA

**RONLEEN AVENGER DELLA PB**  
 HOCANF14300612 B&W B:02 Mar 2022  
 GP-84-2YR-CAN  
 MS:85 (FA:9 RAH:7 RAW:6) F&L:82 DS:84 RP:85  
 CAN-PA Apr\*24 40%Rel PA LPI 3057/36%  
 KG M 226/49% F 13/43% %F 0.03 PRO\$  
 MR 101 P 5/35% %P-0.02 766  
 CAN-PA Apr\*24 36%Rel CONF 10/96%  
 MS 9 F&L 6 DS 3 RP 7

01-11	P75	8761	262	3.0	315	3.6	L
	PBCA	229	186		258		
1	LACT:	2083	67	3.2	72	3.5	KG
	Avg BCA:	M229	F186(0)		P258		

Consigned By:  
 RONLEEN HOLSTEINS  
 Tel: 306-762-2202 Fax: 306-762-4502

4th-7th Maternal Dam  
 BUDJON REDMARKER DESIRE EX-96-4E-USA 5\*  
 TRIPLE-A DANEE EX-92-3E-USA  
 TRIPLE-A LINC FANCY EX-90-2E-USA  
 LESSIA WARDEN PRE FOXIE EX-90-8YR-USA

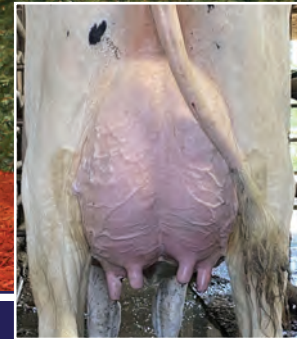

RONLEEN AVENGER DELLA

**MYSTIQUE AVENGER PB**  
 HOCANM120213097 B&W \*A1A2\*MWF\*CDF\*CVF\*BYF  
 CAN-GPA Apr\*24 92%Rel GPA LPI 3467/87%  
 KG M 600/54% F 56/61% %F 0.27 PRO\$  
 MR 105 P 21/30% %P-0.01 1485  
 CAN-GEV Apr\*24 89%Rel CONF 14/99%  
 MS 12 F&L 8 DS 6 RP 10  
 Progeny Data: 175 Daus: 92.00% GP+  
 OEX 62VG 99GP 14G 0F

**SIEMERS ROZUME-ET PB**  
 HO840M3144883244 B&W \*POF\*CDF\*CVF\*RDF\*BLF  
 CAN-GEV Apr\*24 95%Rel GLPI 3088/90%  
 KG M 244 F 54 %F 0.37 P 15 %P 0.06  
 CAN-GEV Apr\*24 92%Rel CONF 3

**S-S-I MODESTY PINNACLE-ET PB**  
 HO840M3135087428 B&W \*POF\*A1A1\*MWF\*CDF\*CV  
**SIEMERS RUBICON M-ROZ-C-ET**  
 HO840F3131528220 ET B:25 Sep 2015  
 EX-90-3YR-USA

**MYSTIQUE LAMBDA ANIS PB**  
 HOCANF110896998 B&W \*A2A2\*MWF ETM  
 VG-89-4YR-CAN 2\*(0/10)  
 01-10 305 11197 483 4.3 402 3.6 L  
 365 13421 585 4.4 485 3.6  
 BCA 286 335 322  
 2 LACT: 35559 1537 4.3 1262 3.5 KG

**FARNEAR DELTA-LAMBDA-ET PB**  
 HO840M3125993715 B&W \*POF\*A1A2\*MWF\*CDF\*CV  
**MYSTIQUE EXTREME ABRICOT PB**  
 HOCANF109360757 B&W ET B:15 Feb 2015  
 EX-94-4E-CAN 7\*(12/24)

**JACOBS UNIX DAM PB**  
 HOCANF111575938 B&W B:23 Mar 2019  
 VG-86-4YR-CAN  
 MS:88 (FA:5 RAH:7 RAW:8) F&L:84 DS:87 RP:87  
 CAN-EBV Apr\*24 66%Rel LPI 2585/57%  
 KG M-149/29% F-30/7% %F-0.20 PRO\$  
 MR 96 P-11/14% %P-0.04 -1  
 CAN-EBV Apr\*24 54%Rel CONF 5/73%  
 MS 5 F&L 4 DS 0 RP 4  
 01-10 305 9204 323 3.5 293 3.2  
 344 10486 373 3.6 336 3.2  
 BCA 241 229 240  
 02-11 305 9773 363 3.7 319 3.3 L  
 BCA 219 221 225  
 04-00 305 9739 292 3.0 326 3.4 L  
 BCA 197 160 209  
 3 LACT: 30821 1067 3.5 1017 3.3 KG  
 Avg BCA: M219(8) F203(-16) P225(6)  
 Progeny Data: OEX OVG 2GP 0G 0F  
 2 DAUS ME AVG: 10798 390 3.6 375 3.5  
 AVG BCA: M204 F200 P227

**CROTEAU LESPERRON UNIX PB**  
 HOCANM107567492 B&W \*POF\*A1A1\*MWF\*CDF\*CVF  
 EX-96-7YR-CAN ST'17  
 CAN-GEV Apr\*24 99%Rel GLPI 2834/99%  
 KG M 260 F 1 %F-0.08 P 2 %P-0.06  
 CAN-GEV Apr\*24 99%Rel CONF 8

**AMIGHETTI NUMERO UNO ET PB**  
 HOITAM17990915143 B&W \*POF\*A1A2\*CVF\*RDF\*B  
 EX-90-3YR-HUN ST'15  
**REGAN-ALH DOMAIN DAYA-ET PB**  
 HOUSAF66625459 B&W ET B:01 Sep 2010  
 EX-93-3E-CAN 17\*(0/85)

**JACOBS SOLOMON DARLING PB**  
 HOCANF109942118 B&W ET B:05 Mar 2016  
 EX-90-5YR-CAN 2\*(0/10)  
 01-10 305 9858 385 3.9 317 3.2  
 BCA 258 273 260  
 03-00 305 13032 446 3.4 403 3.1  
 BCA 289 269 280  
 04-01 305 13542 463 3.4 429 3.2  
 BCA 277 257 279  
 05-04 305 15703 567 3.6 491 3.1  
 342 17205 624 3.6 548 3.2  
 BCA 318 308 313  
 4 LACT: 55633 2011 3.6 1778 3.2 KG  
 Avg BCA: M286(14) F277(-19) P283(5)  
 3RD JR-CALF TROIS-RIVIERES 2016  
 Progeny Data: 1EX 6VG 2GP 0G 0F  
 9 DAUS ME AVG: 12227 435 3.6 352 2.9  
 AVG BCA: M231 F223 P213

**WALNUTLAWN SOLOMON PB**  
 HOCANM11775998 B&W \*POF\*A2A2\*MWF\*CVF\*RDF\*  
**BUDJON-VAIL DOMINIQUE-ET PB**  
 HOUSAF141591094 B&W \*RDF ET B:15 Sep 2011  
 EX-92-5YR-CAN 4\*(0/23)  
 05-06 305 15025 564 3.8 492 3.3 L  
 365 17750 669 3.8 590 3.3  
 BCA 292 298 306  
 3 LACT: 48396 1900 3.9 1661 3.4 KG  
 Avg BCA: M265(19) F285(17) P281(33)  
 HM. ALL-AMERICAN Senior 3 Year 2015  
 NOM. ALL-CANADIAN Senior 3 Year 2015  
 INT. INT.CHAMP MONTMAGNY 2015  
 1ST Senior 3 Year MONTMAGNY 2015  
 3RD Senior 3 Year TROIS-RIVIERES 2015  
 1ST SR.1-YR BASSIN DE LA CHAUDIERE 2013  
 Progeny Data: 2EX 14VG 6GP 0G 0F  
 22 DAUS ME AVG: 12068 467 3.9 359 3.0  
 AVG BCA: M228 F239 P217

CARAMILK -2ND SPRING 2YR OLD - 2024 WESTERN DAIRY EXPO



57

BLONDIN LEGEND CARAMILK VG-87 2YR

**BLONDIN LEGEND CARAMILK PB**  
 HOCANF120941889 B&W B:20 Mar 2022  
 VG-87-2YR-CAN  
 MS:87 (FA:8 RAH:8 RAW:8) F&L:86 DS:88 RP:88  
 CAN-GEV Apr\*24 82%Rel GPA LPI 2540/79%  
 CAN-GPA Apr\*24 82%Rel GPA LPI 2540/79%  
 KG M-420/17% F-22/10% %F-0.06 PRO\$  
 MR 103 P-10/7% %P-0.08 -378  
 CAN-GPA Apr\*24 79%Rel CONF 9/94%  
 MS 10 F&L 3 DS 2 RP 4

01-08 P140 9681 323 3.3 333 3.4 L  
 PBCA 260 234 275  
 1 LACT: 4568 150 3.3 151 3.3 KG  
 Avg BCA: M260 F234(0) P275  
 2ND Spring 2 Year old Western Dairy Expo 2024

Bred May 20th to sexed Major

Consigned By:  
 BENBIE HOLSTEINS LTD  
 Tel: 306-631-3466 Fax: 306-756-5011  
 ROBELLA HOLSTEINS  
 Tel: 306-530-1620 Fax: 306-771-4664  
 PROSPECT HOLSTEINS  
 Tel: 905-261-5217

4th-7th Maternal Dam  
 ROBROOK DUNDEE CONSTANCE VG-88-5YR-CAN 8\*  
 ROBROOK BEN CORALEE VG-86-3YR-CAN  
 WILLRAE GRUBER CORRIE EX-CAN  
 MCF024 SELECTION CANDY VG-85-3YR-CAN

**BLONDIN LEGEND PB**  
 HOCANM11239276 B&W \*A1A2\*MWF\*CDF\*CVF\*BR  
 CAN-GEV Apr\*24 95%Rel GLPI 2800/91%  
 KG M-349/13% F-24/4% %F-0.09 PRO\$  
 MR 103 P-10/7% %P-0.01 139  
 CAN-GEV Apr\*24 93%Rel CONF 15/99%  
 MS 15 F&L 5 DS 4 RP 12  
 Progeny Data: 364 Daus: 89.00% GP+  
 OEX 124VG 203GP 37G 0F  
 310 DAUS ME AVG: 12321 495 4.0 405 3.3  
 AVG BCA: M233 F254 P245

**WALNUTLAWN SIDEKICK PB**  
 HOCANM12508113 B&W \*A2A2\*MWF\*CDF\*CVF\*RDF\*  
 VG-85-2YR-CAN  
 CAN-GEV Apr\*24 99%Rel GLPI 2992/98%  
 KG M-1706 F 2 %F 0.61 P-21 %P 0.31  
 CAN-GEV Apr\*24 99%Rel CONF 14

**WILLSBRO ABBOTT PB**  
 HOGBRM388380500583 B&W \*A2A2\*MWF\*CDC\*CVF\*  
**WALNUTLAWN MCCUTCHEN SUMMER PB**  
 HOCANF11120480 B&W ET B:11 Feb 2013  
 EX-94-2E-CAN EX-95-8YR-USA 11\*(7/48)

**MOSNANG JACOBY LEGENDAIRY PB**  
 HOCANF12572593 B&W \*BRC ET B:24 Sep 2016  
 VG-89-4YR-CAN 2\*(0/10)  
 04-00 305 17022 634 3.7 514 3.0 L  
 365 20006 742 3.7 611 3.1  
 BCA 338 335 319  
 3 LACT: 45438 1844 4.1 1448 3.2 KG

**CYCLE DOORMAN JACOBY-ET PB**  
 H0840M3013614066 B&W \*POF\*A2A2\*CVF\*RDF\*BY  
 EX-90-3YR-USA  
**MOSNANG AIRINTAKE LULLABY PB**  
 HOCANF12026701 B&W \*BRC ET B:08 Jun 2014  
 EX-90-2E-CAN

**BLONDIN CAPTURE CLAIM PB**  
 HOCANF111671353 B&W \*RDF\*BLF\*DPF  
 VG-85-2YR-CAN  
 MS:85 (FA:6 RAH:7 RAW:8) F&L:85 DS:87 RP:83  
 CAN-GEV Apr\*24 83%Rel GPA LPI 2278/80%  
 KG M-676/10% F-38/4% %F-0.10 PRO\$  
 MR 102 P-35/1% %P-0.10 -912  
 CAN-GPA Apr\*24 80%Rel CONF 3/55%  
 MS 5 F&L -1 DS 1 RP -1  
 02-06 M305 11142 423 3.8 351 3.2 L  
 365 12814 501 3.9 417 3.3  
 BCA 265 273 264  
 1 LACT: 14363 575 4.0 479 3.3 KG  
 Avg BCA: M265(23) F273(16) P264(8)  
 Progeny Data: OEX 1VG OGP 0G 0F  
 1 DAUS ME AVG: 13762 457 3.3 455 3.3  
 AVG BCA: M260 F234 P275

**BLONDIN ZIMMER CAPTURE PB**  
 HOCANM109506266 B&W \*A2A2\*CVF\*BYF\*BLF\*DPF  
 EX-90-3YR-CAN  
 CAN-GEV Apr\*24 97%Rel GLPI 2184/93%  
 KG M-1554 F-61 %F-0.02 P-54 %P-0.01  
 CAN-GEV Apr\*24 94%Rel CONF 3

**WALNUTLAWN SOLOMON PB**  
 HOCANM11775998 B&W \*POF\*A2A2\*MWF\*CVF\*RDF\*  
**EDG CLAIRE CLING-ET PB**  
 HOUSAF71494758 B&W ET B:26 May 2012  
 VG-85-2YR-CAN 12\*(6/57)

**RYLA MUSKETEER CLAIRE PB**  
 HOCANF11155829 B&W B:02 Jun 2015  
 EX-94-3E-CAN  
 04-03 305 12726 517 4.1 414 3.3  
 BCA 257 278 260  
 05-08 305 15658 744 4.8 484 3.1 L  
 340 16594 778 4.7 522 3.2  
 BCA 293 380 292  
 06-08 305 15110 562 3.7 496 3.3 L  
 BCA 279 284 297  
 4 LACT: 53216 2157 4.1 1713 3.2 KG  
 Avg BCA: M247(-12) F270(-49) P250(-28)  
 1ST Mature Cow BEDFORD 2021  
 1ST Mature Cow Expo Autumn Ormstown 2022  
 2ND Mature Cow BEDFORD 2022  
 Progeny Data: OEX 2VG 2GP 0G 0F  
 4 DAUS ME AVG: 11009 381 3.5 323 2.9  
 AVG BCA: M208 F195 P195

**VALLEYVILLE MUSKETEER PB**  
 HOCANM9725448 B&W \*A1A2\*CVF\*BYF\*BLF\*DPF\*C  
 VG-87-4YR-CAN ST' 13  
**JACOBS JORDAN CARMEL PB**  
 HOCANF107591111 B&W \*BRC ET B:12 Dec 2012  
 EX-94-2E-CAN 3\*(11/4)  
 03-07 305 13890 549 4.0 424 3.1  
 365 15928 633 4.0 496 3.1  
 BCA 304 323 285  
 4 LACT: 58028 2179 3.8 1762 3.0 KG  
 Avg BCA: M286(40) F288(6) P269(3)  
 ALL-CANADIAN Mature Cow 2019  
 ALL-AMERICAN Mature Cow 2019  
 1ST Mature Cow ROYAL 2019  
 RES. GRAND ONTARIO SUMMER 2019  
 1ST 5 Year old ROYAL 2018  
 1ST 5 Year old SUPREME LAITIER 2018  
 Progeny Data: 3EX 2VG OGP 0G 0F  
 6 DAUS ME AVG: 12809 500 3.9 389 3.0

**BENBIE LAMBDA MAGNOLIA VG-88 3YR**



**58**

**BENBIE LAMBDA MAGNOLIA VG-88 3YR**

**BENBIE LAMBDA MAGNOLIA PB**

HOCANF13801492 B&W ET B:01 Mar 2021  
 \*A2A2\*RF\*BLF\*DPF  
 VG-88-3YR-CAN  
 MS:89 (FA:7 RAH:7 RAW:8) F&L:88 DS:88 RP:85  
 CAN-GEV Apr\*24 83%Rel GLPI 3003/80%  
 KG M 6/37% F-14/16% %F-0.12 PRO\$  
 MR 104 P 50/74% %P 0.16 757  
 CAN-GEV Apr\*24 80%Rel CONF 10/96%  
 MS 7 F&L 7 DS 6 RP 7

01-10	304	9243	345	3.7	308	3.3	L
	BCA	242	245		253		
02-10	P125	10815	372	3.4	388	3.6	L
	PBCA	241	224		273		
2	LACT:	14547	530	3.6	487	3.3	KG
	Avg BCA:	M242(-16)	F235(-51)		P263(-19)		

**Bred sexed Johnboy June 5th**

**KNONAUDALE MUDDPILE EX-90**

Consigned By:  
 T & L CATTLE LTD  
 Tel: 604-819-2879 Fax: 604-794-3678  
 ROBELLA HOLSTEINS  
 Tel: 306-530-1620 Fax: 306-771-4664

4th-7th Maternal Dam  
 KNONAUDALE ELSY EX-92-2E-USA 7\*  
 KNONAUDALE ANNA VG-88-5YR-CAN 4\*  
 KNONAUDALE TOODIE GP-83-2YR-CAN 4\*  
 KNONAUDALE PERPETUA VG-87-5YR-CAN 6\*

**FARNEAR DELTA-LAMBDA-ET PB**

H0840M3125993715 B&W \*POF\*A1A2\*MWF\*CDF\*CV  
 CAN-GEV Apr\*24 99%Rel GLPI 3673/98%  
 KG M 1098/77% F 55/60% %F 0.09 PRO\$  
 MR 104 P 50/74% %P 0.10 2174  
 CAN-GEV Apr\*24 99%Rel CONF 14/99%  
 MS 9 F&L 12 DS 7 RP 8  
 Progeny Data: 4628 Daus: 90.00% GP+  
 144EX 1692VG 2361GP 425G 6F  
 4433 DAUS ME AVG: 13393 547 4.1 442 3.3  
 AVG BCA: M253 F280 P267

**MR MOGUL DELTA 1427-ET PB**

H0USAM72128216 B&W \*A1A2\*MWF\*CDF\*CVF\*RDF\*  
 CAN-GEV Apr\*24 99%Rel GLPI 3148/99%  
 KG M 669 F 45 %F 0.16 P 25 %P 0.02  
 CAN-GEV Apr\*24 99%Rel CONF 2

**EDG LORETTE UNO 2198-ET**

H0USAF72437745 ET B:25 Apr 2013  
 EX-91-5YR-USA  
 04-02 305 13821 562 4.1 489 3.5  
 330 14361 585 4.1 512 3.6  
 3 LACT: 39735 1518 3.8 1431 3.6 KG

**VAL-BISSON DOORMAN PB**

H0CANM107281711 B&W \*POF\*A2A2\*CDF\*CVF\*RDF\*  
 EX-90-5YR-CAN ST'16  
 CAN-GEV Apr\*24 99%Rel GLPI 2728/99%  
 KG M-592 F 7 %F 0.26 P 10 %P 0.25  
 CAN-GEV Apr\*24 99%Rel CONF 7

**KNONAUDALE MUDDY PB**

H0CANF11225527 B&W \*A1A2\*AB\*VRF\*CDF\*RDF\*  
 EX-94-4E-CAN 8\*(0/41)  
 03-05 305 13828 540 3.9 446 3.2  
 BCA 285 298 288  
 07-11 305 15567 676 4.3 511 3.3  
 365 17767 782 4.4 598 3.4  
 BCA 305 361 321  
 6 LACT: 89994 4086 4.5 3139 3.5 KG  
 Avg BCA: M261(18) F309(46) P277(26)  
 1 Superior Lactations  
 RES. ALL-ONTARIO Mature Cow 2018  
 GRAND STORMONT 2017  
 GRAND STORMONT 2018  
 RES. GRAND STORMONT 2016  
 4TH 5 Year old ONTARIO SUMMER 2017  
 Progeny Data: 5EX 12VG 9GP 0G 0F  
 26 DAUS ME AVG: 12968 539 4.2 428 3.3  
 AVG BCA: M245 F276 P259

**MOUNTFIELD SSI DCY MOGUL-ET PB**

H0840M3006972816 B&W \*POF\*A1A2\*MWF\*CDF\*CV  
 EX-93-7YR-USA EXTRA 15  
**MISS OCD ROBST DELICIOUS-ET PB**  
 H0840F3006989479 B&W ET B:28 Jan 2011  
 VG-87-3YR-USA

**AMIGHETTI NUMERO UNO ET PB**

HOITAM17990915143 B&W \*POF\*A1A2\*CVF\*RDF\*  
 EX-90-3YR-HUN ST'15

**VELTHUIS SNOWMAN LORRETTE-ETS PB**

H0CANF11294716 B&W ETM B:19 Apr 2011  
 VG-86-3YR-USA

**DE-SU 521 BOOKEM-ET PB**

H0USAM66636657 B&W \*POF\*A2A2\*CVF\*RDF\*BYF\*  
 EX-90-8YR-USA

**VAL-BISSON SHOTTE IMELDA PB**

H0CANF106173432 B&W \*CVF\*BYF\*BLF\*DPF ET  
 EX-91-6YR-CAN EX-94-7YR-USA 11\*(7/49)

**PINE-TREE SID-ET PB**

H0USAM62175895 B&W \*POF\*A1A2\*CVF\*RDF\*BYF\*  
 VG-86-2YR-CAN ST'10

**KNONAUDALE JASMINE PB**

H0CANF8994601 B&W ET B:25 Jan 2009  
 EX-96-4E-CAN 14\*(17/53)

08-02 305 13591 664 4.9 451 3.3  
 365 15242 746 4.9 519 3.4  
 BCA 261 349 280

6 LACT: 77382 3518 4.5 2747 3.5 KG  
 Avg BCA: M238(21) F288(55) P261(39)

RES. ALL-CANADIAN Longtime Production 2017  
 HM. ALL-ONTARIO Mature Cow 2015  
 GRAND AUTUMN OPP. 2017  
 GRAND NORTHUMBERLAND 2017  
 GRAND STORMONT 2014  
 RES. GRAND NORTHUMBERLAND 2013  
 Progeny Data: 7EX 26VG 8GP 0G 0F  
 44 DAUS ME AVG: 12174 533 4.4 404 3.3  
 AVG BCA: M230 F273 P244

**KNONAUDALE MUDDPILE PB**

H0CANF12456728 B&W ET B:05 Nov 2016  
 EX-90-5YR-CAN 3\*(7/9)  
 MS:95 (FA:9 RAH:9 RAW:8) F&L:90 DS:90 RP:91  
 CAN-GEV Apr\*24 84%Rel GLPI 2620/82%  
 KG M-960/4% F-24/9% %F 0.12 PRO\$  
 MR 102 P 4/34% %P 0.30 -72  
 CAN-GEV Apr\*24 82%Rel CONF 7/86%  
 MS 8 F&L 3 DS 3 RP 1  
 02-00 305 9110 397 4.4 323 3.6  
 BCA 225 263 248  
 03-03 305 11956 539 4.5 411 3.4 L  
 BCA 255 313 276  
 05-00 305 17281 772 4.5 611 3.5 L  
 365 19193 853 4.4 694 3.6  
 BCA 321 390 364  
 3 LACT: 47416 2148 4.5 1721 3.6 KG  
 Avg BCA: M267(43) F322(74) P296(71)  
 1 Superior Lactations  
 Progeny Data: 0EX 8VG 6GP 1G 0F  
 14 DAUS ME AVG: 13074 500 3.8 442 3.4  
 AVG BCA: M247 F256 P267

**BENBIE LAMBDA ASHLEY EX-93 - GRAND DAM TO AMARA**



**59**

**BENBIE ALCOVE AMARA VG-85 2YR**

**BENBIE ALCOVE AMARA PB**

HOCANF14371744 B&W B:31 Jan 2022  
 \*A2A2\*AB\*VRF\*CDF\*RD\*BLF\*DPF\*CNF  
 VG-85-2YR-CAN  
 MS:85 (FA:7 RAH:7 RAW:7) F&L:85 DS:87 RP:85  
 CAN-GPA Apr\*24 84%Rel GPA LPI 3489/81%  
 KG M 1309/92% F 84/97% %F 0.26 PRO\$  
 MR 96 P 57/97% %P 0.09 1812  
 CAN-GPA Apr\*24 81%Rel CONF 11/98%  
 MS 8 F&L 7 DS 10 RP 5

01-11 P152 10089 464 4.6 382 3.8 L  
 PBCA 257 320 308  
 1 LACT: 5177 226 4.4 187 3.6 KG  
 Avg BCA: M257 F320(0) P308

**Bred sexed Johnboy May 13th**

**BENBIE ALCOVE AMARA VG-85**

Consigned By:  
 BENBIE HOLSTEINS LTD  
 Tel: 306-631-3466 Fax: 306-756-5011

4th-7th Maternal Dam  
 EDG ATMS ADRENALINE-ET VG-87-2YR-CAN 2\*  
 RMW SNOWMAN ABYSS-ET VG-86-2YR-CAN  
 RC-LC GOLDWYN ATM EX-92-4YR-USA 6\*  
 CATOCTIN O MAN LIA 1122-ET VG-86-5YR-USA

**WESTCOAST ALCOVE PB**

HOCANM12638218 B&W \*A2A2\*VRF\*MWF\*CVF\*PDF\*  
 EX-90-4YR-CAN  
 F&L:90 DS:90 RP:87  
 CAN-GEV Apr\*24 99%Rel GLPI 3616/98%  
 KG M 2148/97% F 128/99% %F 0.36 PRO\$  
 MR 94 P 86/98% %P 0.10 2175  
 CAN-GEV Apr\*24 99%Rel CONF 7/91%  
 MS 2 F&L 6 DS 13 RP 4  
 Progeny Data: 4039 Daus: 70.00% GP+  
 15EX 566VG 2283GP 1126G 49F  
 4217 DAUS ME AVG: 13952 585 4.2 458 3.3  
 AVG BCA: M264 F300 P277

**S-S-I MONTROSS DUKE-ET PB**

H0840M3125201993 B&W \*POF\*A1A2\*MWF\*CDF\*CV  
 EX-90-3YR-USA  
 CAN-GEV Apr\*24 99%Rel GLPI 3097/99%  
 KG M 2330 F 108 %F 0.15 P 84 %P 0.03  
 CAN-GEV Apr\*24 99%Rel CONF 1  
**GOLD-N-OAKS MVP ARIA2815-ET PB**  
 HOUSAF74072763 B&W \*BLF\*DPF ET  
 VG-88-4YR-CAN 2\*(0/10)  
 04-02 301 12289 664 5.4 443 3.6 L  
 BCA 249 359 279  
 2 LACT: 28106 1401 5.0 1028 3.7 KG

**BACON-HILL MONTROSS-ET PB**

HOUSAM71703339 B&W \*POF\*A2A2\*CDF\*CVF\*PDF\*  
 EX-92-4YR-USA SP'17  
**S-S-I SPRSIRE MABEL 8828-ET PB**  
 H0840F3011538227 B&W ET B:17 Feb 2013  
 VG-85-3YR-USA

**SEAGULL-BAY MVP-ET PB**

HOUSAM71618865 B&W \*A2A2\*CVF\*BYF\*BLF\*DPF  
**MS GOLD-N-OAKS ADORE2500-ET PB**  
 HOUSAF71295227 B&W \*BYF\*BLF\*DPF ET  
 GP-83-4YR-USA

**BENBIE REBEL ARIELLE PB**

HOCANF13801422 B&W \*A1A2\*PDF\*BLF\*DPF  
 VG-87-3YR-CAN  
 MS:88 (FA:8 RAH:9 RAW:8) F&L:85 DS:88 RP:84  
 CAN-GEV Apr\*24 84%Rel GLPI 3149/81%  
 KG M 134/44% F 29/62% %F 0.20 PRO\$  
 MR 97 P 19/59% %P 0.11 1115  
 CAN-GEV Apr\*24 82%Rel CONF 12/99%  
 MS 9 F&L 8 DS 7 RP 7  
 01-09 305 10529 468 4.4 363 3.5 L  
 327 11191 503 4.5 391 3.5  
 BCA 278 334 303  
 02-10 305 11015 478 4.3 386 3.5 L  
 BCA 250 293 276  
 2 LACT: 22844 1016 4.4 806 3.5 KG  
 Avg BCA: M264(-6) F314(5) P290(5)  
 Progeny Data: 0EX 1VG 0GP 0G 0F  
 1 DAUS ME AVG: 12439 545 4.4 448 3.6  
 AVG BCA: M235 F279 P271

**ST GEN DELTA REBEL-ET PB**

H0840M3132351455 B&W \*A2A2\*MWF\*CDF\*CVF\*BY  
 CAN-GEV Apr\*24 97%Rel GLPI 3177/94%  
 KG M 203 F 44 %F 0.31 P 31 %P 0.19  
 CAN-GEV Apr\*24 95%Rel CONF 5  
**BENBIE LAMBDA ASHLEY PB**  
 HOCANF13078327 B&W \*A1A1\*PDF\*BLF\*DPF ET  
 EX-93-3YR-CAN 1\*(4/3)  
 01-07 305 11712 480 4.1 383 3.3  
 365 13715 560 4.1 451 3.3  
 BCA 328 364 342  
 02-10 303 12683 550 4.3 442 3.5  
 BCA 298 346 323  
 03-09 305 13504 550 4.1 445 3.3 L  
 BCA 288 318 295  
 3 LACT: 43608 1841 4.2 1484 3.4 KG  
 Avg BCA: M305(33) F343(35) P320(36)  
 2 Superior Lactations  
 HM. Can. Champs Contest SR.1-YR 2020  
 1ST MILKING 1-YR WESTERNER CHAMP. 2020  
 Progeny Data: 0EX 2VG 0GP 0G 0F  
 2 DAUS ME AVG: 14344 617 4.3 488 3.4  
 AVG BCA: M271 F316 P295

**MR MOGUL DELTA 1427-ET PB**

HOUSAM72128216 B&W \*A1A2\*MWF\*CDF\*CVF\*PDF\*  
**ST ALANA RUB 54761-ET**  
 H0840F3010353508 B&W ET B:07 Dec 2014

**FARNEAR DELTA-LAMBDA-ET PB**

H0840M3125993715 B&W \*POF\*A1A2\*MWF\*CDF\*CV  
**LIBERTY-GEN AWESOME AVALANCHE PB**  
 HOCANF12697380 B&W \*PDF\*BLF\*DPF ET  
 VG-86-2YR-CAN 3\*(0/16)  
 02-03 305 12749 643 5.0 436 3.4  
 365 14776 731 5.0 510 3.5  
 BCA 300 410 323  
 1 LACT: 17009 834 4.9 599 3.5 KG  
 Avg BCA: M300(26) F410(97) P323(41)  
 ALL-WEST SR.CALF 2017  
 3RD SR.2-YR BC SPRING 2019  
 Progeny Data: 2EX 0VG 3GP 1G 0F  
 6 DAUS ME AVG: 15826 642 4.1 531 3.4  
 AVG BCA: M299 F329 P321

**BENBIE LAMBDA ASHLEY EX-93 - FULL SISTER TO GRAND DAM**

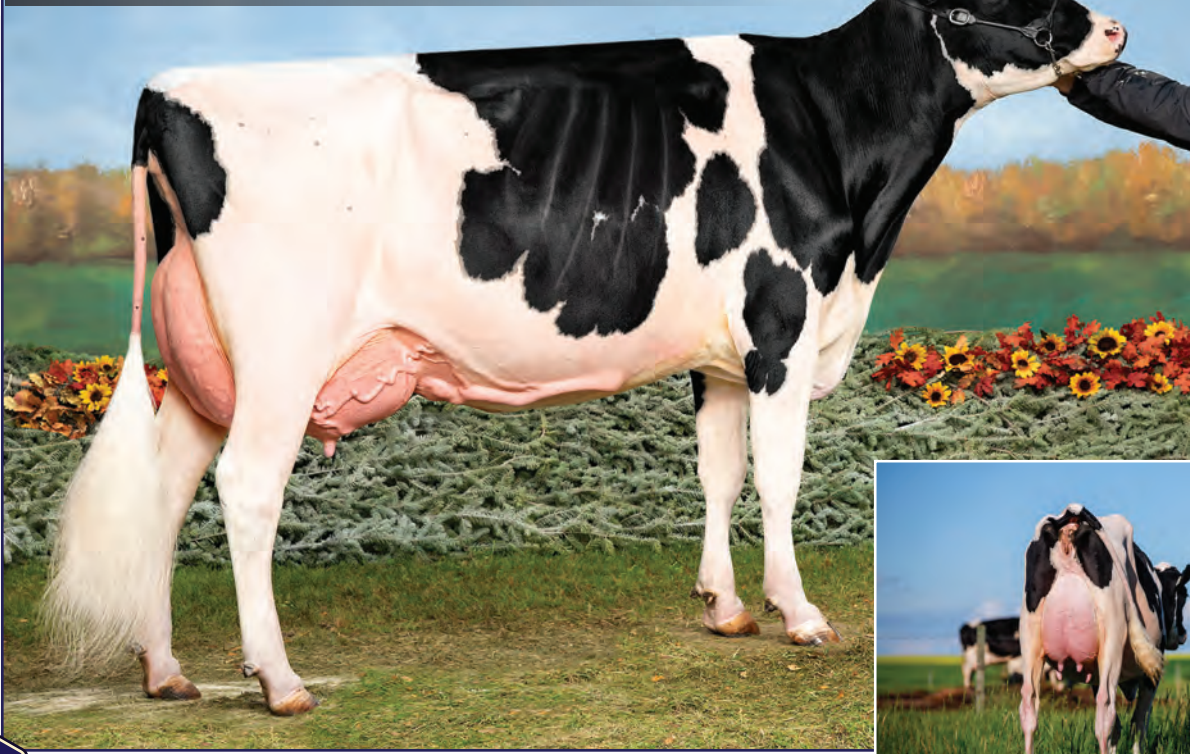

**60**

**BENBIE CONWAY ARITZIA**

**BENBIE CONWAY ARITZIA PB**  
 HOCANF14845597 B&W B:19 Jun 2023  
 \*A2A2\*BB\*VRF\*CDF\*RDF\*BLF\*DPF\*CNF  
 CAN-GPA Apr\*24 82%Rel GPA LPI 3630/79%  
 KG M 780/77% F 106/99% %F 0.63 PRO\$  
 MR 97 P 63/98% %P 0.29 2200  
 CAN-GPA Apr\*24 79%Rel CONF 10/96%  
 MS 5 F&L 9 DS 9 RP 7

**SANDY-VALLEY R CONWAY-ET PB**  
 HO840M3148929379 B&W \*POF\*A2A2\*MWF\*CDF\*CV  
 CAN-GEV Apr\*24 93%Rel GLPI 3723/88%  
 KG M 536/51% F 123/98% %F 0.85 PRO\$  
 MR 99 P 74/95% %P 0.44 2322  
 CAN-GEV Apr\*24 89%Rel CONF 10/97%  
 MS 6 F&L 11 DS 9 RP 4  
 Progeny Data: 117 DAUS: 89.00% GP+  
 OEX 20VG 85GP 12G 0F  
 79 DAUS ME AVG: 13759 640 4.7 485 3.5  
 AVG BCA: M260 F328 P293

**BENBIE SEABISCUIT ARYA PB**  
 HOCANF13078412 B&W \*A2A2\*RDF\*BLF\*DPF  
 VG-87-3YR-CAN  
 MS:87 (FA:7 RAH:6 RAW:7) F&L:87 DS:88 RP:84  
 CAN-GEV Apr\*24 84%Rel GLPI 3319/81%  
 KG M 434/60% F 52/84% %F 0.29 PRO\$  
 MR 98 P 43/90% %P 0.22 1560  
 CAN-GEV Apr\*24 82%Rel CONF 10/96%  
 MS 5 F&L 10 DS 8 RP 10  
 02-01 305 12001 474 4.0 425 3.5 L  
 365 14036 564 4.0 504 3.6  
 BCA 304 325 340  
 03-04 305 10729 501 4.7 417 3.9 L  
 BCA 238 300 286  
 2 LACT: 27425 1198 4.4 1030 3.8 KG  
 Avg BCA: M271(1) F313(1) P313(26)

**S-S-I PR RENEGADE-ET PB**  
 HO840M3142352961 B&W \*POF\*A1A2\*MWF\*CDF\*CV  
 CAN-GEV Apr\*24 98%Rel GLPI 3620/95%  
 KG M 950 F 101 %F 0.53 P 64 %P 0.25  
 CAN-GEV Apr\*24 96%Rel CONF 10  
**SANDY-VALLEY COTTON-ET**  
 HO840F3134692004 B&W ET B:11 Jun 2017  
 GP-82-2YR-USA  
 01-11 180 6314 270 4.3 212 3.4  
 LACT: 6314 270 4.3 212 3.4 KG

**OCD RAMBO SEABISCUIT-ET PB**  
 HO840M3141428446 B&W \*POF\*A2A2\*CDF\*RDF\*BL  
 CAN-GEV Apr\*24 99%Rel GLPI 3464/97%  
 KG M 248 F 86 %F 0.64 P 45 %P 0.28  
 CAN-GEV Apr\*24 99%Rel CONF 6  
**BENBIE LAMBDA AMY PB**  
 HOCANF13078294 B&W \*A1A2 ET B:28 Mar 2018  
 EX-92-4YR-CAN  
 01-10 305 12238 472 3.9 423 3.5  
 BCA 321 335 347  
 03-00 305 14952 639 4.3 545 3.6  
 312 15198 651 4.3 556 3.7  
 BCA 337 390 384  
 04-02 305 12348 515 4.2 447 3.6 L  
 BCA 258 291 292  
 3 LACT: 42734 1778 4.2 1544 3.6 KG  
 Avg BCA: M305(35) F339(29) P341(58)  
 2 Superior Lactations  
 Progeny Data: OEX 1VG 1GP 0G 0F  
 2 DAUS ME AVG: 13921 588 4.2 496 3.6  
 AVG BCA: M263 F301 P300

**LAMBDA ASHLEY**  
 Consigned By:  
 BENBIE HOLSTEINS LTD  
 Tel: 306-631-3466 Fax: 306-756-5011  
 4th-7th Maternal Dam  
 EDG ATMS ADRENALINE-ET VG-87-2YR-CAN 2\*  
 RMW SNOWMAN ABYSS-ET VG-86-2YR-CAN  
 RC-LC GOLDWYN ATM EX-92-4YR-USA 6\*  
 CATOCTIN O MAN LIA 1122-ET VG-86-5YR-USA

**JALTAOAK**  
 HOFRAM6208148075 \*CVF\*BYF\*BLF  
**S-S-I MLNGTN 10398 11588-ET**  
 HO840F3133370913 B&W ET B:11 Oct 2015

**PROGENESIS GRANITE PB**  
 HOCANM12302878 B&W \*A1A1\*MWC\*CVF\*RDF\*BYF\*  
 EX-91-3YR-CAN  
**SANDY-VALLEY CALICO-ET**  
 HO840F3125601518 B&W ET B:28 Dec 2015  
 EX-90-5YR-USA

**OCD KINGBOY RAMBO-ET PB**  
 HO840M3125170485 B&W \*POF\*A2A2\*CDF\*CVF\*RD  
**OCD SILVER SOPRANO 33394-ET**  
 HO840F3127602086 B&W ET B:14 May 2015  
 VG-85-2YR-USA

**FARNEAR DELTA-LAMBDA-ET PB**  
 HO840M3125993715 B&W \*POF\*A1A2\*MWF\*CDF\*CV  
**LIBERTY-GEN AWESOME AVALANCHE PB**  
 HOCANF12697380 B&W \*RDF\*BLF\*DPF ET  
 VG-86-2YR-CAN 3\*(0/16)  
 02-03 305 12749 643 5.0 436 3.4  
 365 14776 731 5.0 510 3.5  
 BCA 300 410 323  
 1 LACT: 17009 834 4.9 599 3.5 KG  
 Avg BCA: M300(26) F410(97) P323(41)  
 ALL-WEST SR,CALF 2017  
 3RD SR,2-YR BC SPRING 2019  
 Progeny Data: 2EX 0VG 3GP 1G 0F  
 6 DAUS ME AVG: 15826 642 4.1 531 3.4  
 AVG BCA: M299 F329 P321



VYCROFT SIDEKICK LYSSA SELLS - DUE DEC 20TH TO SEXED BLONDIN DIRECT



61

VYCROFT SIDEKICK LYSSA EX-93 2E

**VYCROFT SIDEKICK LYSSA PB**

HOCANF13111988 B&W \*A2A2\*MF\*CDF\*CVF\*RDF\*  
 VG-85-2YR-CAN  
 F&L:81 DS:89 RP:87  
 CAN-GEV Apr\*24 99%Rel GLPI 2992/98%  
 KG M-1706/0% F 2/13% %F 0.61 PRO\$  
 MR 103 P-21/3% %P 0.31 409  
 CAN-GEV Apr\*24 99%Rel CONF 14/99%  
 MS 12 F&L 5 DS 10 RP 9  
 Progeny Data: 5838 Daus: 90.00% GP+  
 276EX 2252VG 2757GP 544G 9F  
 5843 DAUS ME AVG: 11987 511 4.3 403 3.4  
 AVG BCA: M226 F262 P244

**WALNUTLAWN SIDEKICK PB**

HOCANM12508113 B&W \*A2A2\*MF\*CDF\*CVF\*RDF\*  
 VG-85-2YR-CAN  
 F&L:81 DS:89 RP:87  
 CAN-GEV Apr\*24 99%Rel GLPI 2992/98%  
 KG M-1706/0% F 2/13% %F 0.61 PRO\$  
 MR 103 P-21/3% %P 0.31 409  
 CAN-GEV Apr\*24 99%Rel CONF 14/99%  
 MS 12 F&L 5 DS 10 RP 9  
 Progeny Data: 5838 Daus: 90.00% GP+  
 276EX 2252VG 2757GP 544G 9F  
 5843 DAUS ME AVG: 11987 511 4.3 403 3.4  
 AVG BCA: M226 F262 P244

**VYCROFT ERIN HI OCTANE PB**

HOCANF12053111 B&W B:22 Sep 2015  
 VG-87-6YR-CAN  
 MS:88 (FA:7 RAH:7 RAW:7) F&L:81 DS:90 RP:90  
 CAN-EBV Apr\*24 63%Rel LPI 2457/52%  
 KG M-719/9% F-2/26% %F 0.20 PRO\$  
 MR 101 P-32/2% %P-0.07 -200  
 CAN-EBV Apr\*24 48%Rel CONF 4/64%  
 MS 3 F&L 2 DS 2 RP 5  
 02-00 305 8128 333 4.1 252 3.1  
 BCA 203 222 195  
 03-01 305 11481 484 4.2 353 3.1  
 343 12577 533 4.2 391 3.1  
 BCA 244 277 235  
 04-02 305 10486 461 4.4 352 3.4  
 BCA 203 241 216  
 05-08 305 11513 481 4.2 367 3.2  
 BCA 227 259 231  
 5 LACT: 54339 2375 4.4 1753 3.2 KG  
 Avg BCA: M219(-23) F250(-12) P219(-26)  
 Progeny Data: 1EX 1VG OGP 0G 0F  
 2 DAUS ME AVG: 11009 537 4.9 394 3.6  
 AVG BCA: M208 F275 P238

01-11 305 8450 433 5.1 311 3.7 L  
 BCA 214 293 245  
 03-02 305 10148 505 5.0 377 3.7 L  
 323 10480 524 5.0 391 3.7  
 BCA 218 295 255  
 04-03 286 8588 465 5.4 328 3.8 L  
 BCA 169 250 206  
 05-02 P133 10147 563 5.6 397 3.9 L  
 PBCA 191 287 239  
 4 LACT: 34191 1791 5.2 1288 3.8 KG  
 Avg BCA: M198(-51) F281(-4) P236(-26)

**WILLSBRO ABBOTT PB**

HOGBRM388380500583 B&W \*A2A2\*MF\*CDF\*CVF\*  
 CAN-GEV Apr\*24 99%Rel GLPI 3049/97%  
 KG M-54 F 53 %F 0.47 P 27 %P 0.22  
 CAN-GEV Apr\*24 98%Rel CONF 4  
**WALNUTLAWN MCCUTCHEEN SUMMER PB**  
 HOCANF11120480 B&W ET B:11 Feb 2013  
 EX-94-2E-CAN EX-95-8YR-USA 11\*(7/48)  
 01-10 305 10438 476 4.6 336 3.2  
 365 12248 561 4.6 403 3.3  
 BCA 267 331 269  
 3 LACT: 27218 1225 4.5 854 3.1 KG

**STANTONS HIGH OCTANE PB**

HOCANM11696704 B&W \*A1A2\*CVF\*BYF\*BLF\*DPF\*  
 EX-93-3YR-CAN ST'17  
 CAN-GEV Apr\*24 99%Rel GLPI 2664/99%  
 KG M 1151 F 5 %F-0.32 P 15 %P-0.18  
 CAN-GEV Apr\*24 99%Rel CONF 6  
**VYCROFT GOLD CHIP LYSSA PB**  
 HOCANF11156361 B&W B:03 Aug 2013  
 02-02 140 3682 135 3.7 113 3.1  
 LACT: 3682 135 3.7 113 3.1 KG  
 Progeny Data: 0EX 1VG OGP 0G 0F  
 1 DAUS ME AVG: 11433 480 4.2 356 3.1  
 AVG BCA: M216 F246 P215

**UDDER SIDEKICK LYSSA**

Consigned By:  
 BENBIE HOLSTEINS LTD  
 Tel: 306-631-3466 Fax: 306-756-5011  
 T & L CATTLE LTD  
 Tel: 604-819-2879 Fax: 604-794-3678

4th-7th Maternal Dam  
 REVGLN LOU LYSSA VG-88-4YR-CAN  
 IDEE DURHAM LYNDE VG-85-2YR-CAN 4\*  
 IDEE LEDUC LYDIE EX-91-6YR-CAN 6\*  
 RAVENSWELL LYDIA EX-92-3YR-USA 19\*

**STE ODILE SATISFACTION PB**

HOCANM107684748 B&W \*A2A2\*CVF\*BYF\*BLF ET  
**WILLSBRO MOGUL AMBER ET PB**  
 HOGBRF12416103 B&W ET B:21 Nov 2012

**DE-SU BKM MCCUTCHEEN 1174-ET PB**

HOUSAM69990138 B&W \*POF\*A1A2\*CDF\*CVF\*RDF\*  
 EX-93-4YR-USA ST'15  
**MISTY SPRINGS LAVANGUARD SUE PB**  
 HOCANF9979603 B&W \*BYF ET B:16 Aug 2009  
 VG-89-4YR-CAN 13\*(0/65)

**DE-SU BKM MCCUTCHEEN 1174-ET PB**

HOUSAM69990138 B&W \*POF\*A1A2\*CDF\*CVF\*RDF\*  
 EX-93-4YR-USA ST'15  
**MS CHASSITY OBS CLAIRE-ET PB**  
 HOUSAF141008075 B&W ET B:18 Dec 2010  
 VG-87-2YR-CAN 24\*(0/121)

**MR CHASSITY GOLD CHIP-ET PB**

HOUSAM140145553 B&W \*POF\*A1A2\*MF\*CVF\*RDF\*  
 EX-94-6YR-USA ST'14

**MANDELYN LYSSA ALEXA PB**

HOCANF10989777 B&W B:21 Mar 2011  
 VG-86-2YR-CAN  
 02-04 207 5932 209 3.5 167 2.8  
 LACT: 5932 209 3.5 167 2.8 KG  
 1ST JR.CALF CHILLIWACK 2011

2ND DAM: BENBIE HIGH OCTANE CIARA EX-95-3E



62

**BENBIE EYE CANDY CASSIE**

**BENBIE EYE CANDY CASSIE PB**  
 HOCANF14845633 B&W B:17 Oct 2023  
 \*A1A1\*BE\*VRF\*CDF\*RDF\*BLF\*DPF\*CNF  
 CAN-GPA Apr\*24 79%Rel GPA LPI 3101/76%  
 KG M-205/26% F 37/71% %F 0.40 PRO\$  
 MR 96 P 14/50% %P 0.17 941  
 CAN-GPA Apr\*24 76%Rel CONF 9/94%  
 MS 7 F&L 10 DS 5 RP 2

**MB-LUCKYLADY EYE CANDY-ET PB**  
 HO840M3234629820 B&W \*POF\*MWF\*CDF\*CVF\*RDF  
 CAN-GPA Apr\*24 84%Rel GPA LPI 3314/81%  
 KG M 247/36% F 41/45% %F 0.28 PRO\$  
 MR 98 P 25/36% %P 0.14 1254  
 CAN-GPA Apr\*24 81%Rel CONF 15/99%  
 MS 10 F&L 12 DS 9 RP 9

**BENBIE RAPID CASSA PB**  
 HOCANF13801436 B&W \*A1A2\*RDF\*BLF\*DPF  
 VG-89-3YR-CAN  
 MS:90 (FA:9 RAH:8 RAW:7) F&L:88 DS:89 RP:89  
 CAN-GEV Apr\*24 83%Rel GLPI 2913/80%  
 KG M 362/56% F 35/69% %F 0.19 PRO\$  
 MR 99 P 22/64% %P 0.08 747  
 CAN-GEV Apr\*24 80%Rel CONF 5/73%  
 MS 2 F&L 7 DS 3 RP 2  
 02-02 305 10177 448 4.4 343 3.4 L  
 BCA 252 297 266  
 03-04 P230 12673 566 4.5 456 3.6 L  
 PBCA 267 318 298  
 2 LACT: 21687 952 4.4 753 3.5 KG  
 Avg BCA: M260(-19) F308(-12) P282(-18)

**FARNEAR DELTA-LAMBDA-ET PB**  
 HO840M3125993715 B&W \*POF\*A1A2\*MWF\*CDF\*CVF  
 CAN-GEV Apr\*24 99%Rel GLPI 3673/98%  
 KG M 1098 F 55 %F 0.09 P 50 %P 0.10  
 CAN-GEV Apr\*24 99%Rel CONF 14

**LADYROSE CAUGHT YOUR EYE-ET PB**  
 HO840F3130101491 B&W \*CDF\*RDF\*BLF\*DPF  
 EX-94-4YR-USA  
 02-01 29 966 49 5.1 36 3.7  
 LACT: 966 49 5.1 36 3.7 KG

**ST GEN R-HAZE RAPID-ET PB**  
 HO840M3132352752 B&W \*A2A2\*MWF\*CDF\*CVF\*BY  
 CAN-GEV Apr\*24 97%Rel GLPI 3270/93%  
 KG M 1060 F 79 %F 0.31 P 58 %P 0.16  
 CAN-GEV Apr\*24 95%Rel CONF 2

**BENBIE HIGH OCTANE CIARA PB**  
 HOCANF12585025 B&W B:20 Jun 2016  
 EX-95-3E-CAN  
 05-04 305 19998 895 4.5 662 3.3 L  
 365 23587 1060 4.5 788 3.3  
 BCA 374 448 392  
 07-00 305 16364 754 4.6 571 3.5 L  
 BCA 327 408 359  
 5 LACT: 89590 3956 4.4 3028 3.4 KG  
 Avg BCA: M327(60) F386(81) P341(61)  
 1 Super 3, 1 Super 4, 1 Super 5, 5 Superior  
 Lactations  
 GRAND WESTERN CHAMP. 2022  
 RES. GRAND CONVENTION SHOW 2022  
 1ST Mature Cow CONVENTION SHOW 2022  
 1ST Mature Cow WESTERN CHAMP. 2022  
 Progeny Data: 0EX 1VG 1GP 0G 0F  
 2 DAUS ME AVG: 12121 535 4.4 418 3.5  
 AVG BCA: M229 F274 P253

Consigned By:  
 BENBIE HOLSTEINS LTD  
 Tel: 306-631-3466 Fax: 306-756-5011

4th-7th Maternal Dam  
 ALLEY SHOTTLE COLANE VG-87-7YR-CAN 2\*  
 ALLEY FORTUNE COLLECT VG-88-4YR-CAN 1\*  
 REDTOWER ASTRE COLLEEN VG-85-8YR-CAN 6\*  
 REDTOWER LINDY CORONA GP-84-3YR-CAN

**MR MOGUL DELTA 1427-ET PB**  
 HOUSAM72128216 B&W \*A1A2\*MWF\*CDF\*CVF\*RDF\*  
**EDG LORETTE UNO 2198-ET**  
 HOUSAF72437745 ET B:25 Apr 2013  
 EX-91-5YR-USA

**CROTEAU LESPERRON UNIX PB**  
 HOCANM107567492 B&W \*POF\*A1A1\*MWF\*CDF\*CVF  
 EX-96-7YR-CAN ST'17  
**ROSDALE ACHIEVERSLEGACY-ET**  
 HO840F3130798690 B&W ET B:02 Sep 2015  
 VG-89-2YR-USA

**MR DDS RUBI-HAZE 54682-ET PB**  
 HO840M3010353429 B&W \*A2A2\*CDF\*CVF\*BYF\*BL  
**ST ALANA RUB 54761-ET**  
 HO840F3010353508 B&W ET B:07 Dec 2014

**STANTONS HIGH OCTANE PB**  
 HOCANM11696704 B&W \*A1A2\*CVF\*BYF\*BLF\*DPF\*  
 EX-93-3YR-CAN ST'17  
**ALLEY DEMPSEY COLOGNE PB**  
 HOCANF11449242 B&W B:07 Jan 2013  
 VG-85-2YR-CAN 4\*(20/0)  
 02-00 305 11302 454 4.0 350 3.1  
 365 13071 529 4.1 410 3.1  
 BCA 284 309 278  
 1 LACT: 16096 703 4.4 506 3.1 KG  
 Avg BCA: M284(59) F309(55) P278(47)  
 Progeny Data: 2EX 0VG 0GP 0G 0F  
 2 DAUS ME AVG: 15456 652 4.2 490 3.2  
 AVG BCA: M292 F334 P296





MATERNAL SISTER TO DAM: BENBIE HIGH OCTANE CIARA EX-95



HIGH OCTANE CIARA EX-95 : MATERNAL SISTER TO DAM

63

ALLEY ALLIGATOR COLLET

**ALLEY ALLIGATOR COLLET PB**  
 HOCANF14604937 B&W B:16 Sep 2022  
 CAN-PA Apr\*24 41%Rel PA LPI 3007/38%  
 KG M 311/53% F 34/68% %F 0.18 PRO\$  
 MR 102 P 31/44% %P-0.05 827  
 CAN-PA Apr\*24 37%Rel CONF 8/91%  
 MS 6 F&L 7 DS 7 RP 4

Due Sept 5th to sexed  
 Terra-Linda Rocket

**STANTONS ALLIGATOR-ET PB**  
 HOB840M3128769279 B&W \*A1A2\*MMWF\*CVF\*BYF\*BL  
 VG-85-4YR-CAN  
 F&L:86 DS:86 RP:82  
 CAN-GEV Apr\*24 99%Rel GLPI 3477/98%  
 KG M 959/72% F 43/47% %F 0.04 PRO\$  
 MR 105 P 31/44% %P-0.01 1633  
 CAN-GEV Apr\*24 99%Rel CONF 14/99%  
 MS 10 F&L 13 DS 7 RP 4  
 Progeny Data: 4925 Daus: 86.00% GP+  
 35EX 1533VG 2679GP 656G 22F  
 5013 DAUS ME AVG: 13260 534 4.0 428 3.2  
 AVG BCA: M251 F274 P259

**MORNINGVIEW MCC KINGBOY-ET PB**  
 HOCANM72044077 B&W \*POF\*A2A2\*MMWF\*CDF\*CVF\*  
 EX-92-4YR-USA ST'17  
 CAN-GEV Apr\*24 99%Rel GLPI 2887/99%  
 KG M 928 F 8 %P-0.23 P 23 %P-0.07  
 CAN-GEV Apr\*24 99%Rel CONF 5  
**STANTONS MCCUTCHEN 1174 AGREE PB**  
 HOCANF11696367 B&W ET B:13 Feb 2013  
 VG-88-4YR-CAN 16\*(4/76)  
 02-00 305 11791 527 4.5 383 3.3  
 365 13854 626 4.5 459 3.3  
 BCA 301 363 309  
 2 LACT: 42530 1950 4.6 1468 3.5 KG

Consigned By:  
 ALLEY HOLSTEINS  
 Tel: 306-230-6844 Fax: 306-230-2129  
 ALLEY HOLSTEINS  
 Tel: 306-230-6844 Fax: 306-254-2129

4th-7th Maternal Dam  
 ALLEY FORTUNE COLLECT VG-88-4YR-CAN 1\*  
 REDTOWER ASTRE COLLEEN VG-85-8YR-CAN 6\*  
 REDTOWER LINDY CORONA GP-84-3YR-CAN  
 RHEIN RON GLORY COLLEEN VG-85-5YR-CAN

**DE-SU BKM MCCUTCHEN 1174-ET PB**  
 HOUSAM69990138 B&W \*POF\*A1A2\*CDF\*CVF\*RDF\*  
 EX-93-4YR-USA ST'15  
**MORNINGVIEW SUPER MEGAN-ET PB**  
 HOUSAF68654508 B&W \*BYF ET B:03 Sep 2010  
 EX-91-4YR-USA  
**DE-SU BKM MCCUTCHEN 1174-ET PB**  
 HOUSAM69990138 B&W \*POF\*A1A2\*CDF\*CVF\*RDF\*  
 EX-93-4YR-USA ST'15  
**STANTONS OBSERVER EXTREME PB**  
 HOCANF11230598 B&W ET B:17 Jan 2011  
 VG-85-2YR-CAN 11\*(0/55)

**ALLEY WINDHAMMER COLA PB**  
 HOCANF11963796 B&W B:24 Jan 2015  
 EX-90-4E-CAN  
 MS:90 (FA:6 RAH:7 RAW:5) F&L:91 DS:90 RP:30  
 CAN-EBV Apr\*24 64%Rel LPI 2524/53%  
 KG M-337/20% F 25/58% %F 0.33 PRO\$  
 MR 100 P-21/7% %P-0.09 -61  
 CAN-EBV Apr\*24 50%Rel CONF 3/55%  
 MS 1 F&L 1 DS 6 RP 4  
 02-00 297 12416 486 3.9 381 3.1  
 BCA 317 336 307  
 02-11 305 11613 493 4.3 374 3.2  
 BCA 256 295 260  
 05-02 297 13557 557 4.1 436 3.2  
 BCA 265 296 272  
 06-02 305 14809 639 4.3 469 3.2 L  
 BCA 284 335 290  
 7 LACT: 91742 3941 4.3 2988 3.3 KG  
 Avg BCA: M268(-14) F309(21) P274(-12)  
 1 Superior Lactations  
 Progeny Data: 0EX 0VG 1GP 0G 0F  
 1 DAUS ME AVG: 13709 535 3.9 430 3.1  
 AVG BCA: M259 F274 P260

**GILLETTE WINDHAMMER PB**  
 HOCANM8932157 B&W \*A1A2\*BYC\*CVF\*BLF\*DPF E  
 EX-97-7YR-CAN EXTRA'11  
 CAN-GEV Apr\*24 99%Rel GLPI 2277/99%  
 KG M-390 F 18 %F 0.28 P-15 %P-0.02  
 CAN-GEV Apr\*24 99%Rel CONF 0  
**ALLEY DEMPSEY COLOGNE PB**  
 HOCANF11449242 B&W B:07 Jan 2013  
 VG-85-2YR-CAN 4\*(20/0)  
 02-00 305 11302 454 4.0 350 3.1  
 365 13071 529 4.1 410 3.1  
 BCA 284 309 278  
 1 LACT: 16096 703 4.4 506 3.1 KG  
 Avg BCA: M284(59) F309(55) P278(47)  
 Progeny Data: 2EX 0VG 0GP 0G 0F  
 2 DAUS ME AVG: 15456 652 4.2 490 3.2  
 AVG BCA: M292 F334 P296

**SANDY-VALLEY BOLTON-ET PB**  
 HOUSAM131823833 B&W \*BYC\*CVF\*BLF ET  
 EX-90-5YR-USA EXTRA'10 GM'10  
**GILLETTE BLITZ 2ND WIND PB**  
 HOCANF7352248 B&W ET B:03 Jul 2002  
 VG-88-3YR-CAN 7\*(5/365)  
**LIRR DREW DEMPSEY PB**  
 HOUSAM61083609 B&W \*POF\*A1A1\*CDC\*CVF\*RDF\*  
 EX-93-11YR-USA EXTRA'11  
**ALLEY SHOTTLE COLANE PB**  
 HOCANF11099236 B&W B:05 Dec 2010  
 VG-87-7YR-CAN 2\*(3/7)  
 07-03 300 15245 592 3.9 482 3.2  
 BCA 286 304 292  
 6 LACT: 68582 2581 3.8 2167 3.2 KG  
 Avg BCA: M246(-18) F248(-17) P248(-16)  
 Progeny Data: 0EX 6VG 0GP 0G 0F  
 8 DAUS ME AVG: 13444 511 3.8 425 3.2  
 AVG BCA: M254 F262 P257

4TH DAM: EASTSIDE LEWISDALE GOLD MISSY EX 95 2E



64

WESTCOAST REBEL MISSY

WESTCOAST REBEL MISSY PB

HOCANF14768401 R&W B:30 Dec 2023  
 \*A2A2\*AB  
 CAN-GPA Apr\*24 78%Rel GPA LPI 2938/74%  
 KG M 570/67% F 15/46% %F-0.08 PRO\$  
 MR 100 P 29/75% %P 0.08 850  
 CAN-GPA Apr\*24 74%Rel CONF 7/86%  
 MS 7 F&L 4 DS 1 RP 2

BOSSIDE RUBEL REBEL-RED-ET PB

H0840M3213193538 R&W \*POF\*A2A2\*MWF\*CDF\*CV  
 CAN-GPA Apr\*24 83%Rel GPA LPI 3524/80%  
 KG M 711/60% F 77/81% %F 0.42 PRO\$  
 MR 105 P 58/83% %P 0.27 2052  
 CAN-GPA Apr\*24 80%Rel CONF 7/91%  
 MS 7 F&L 4 DS 3 RP 3

HOOGERHORST DG OH RUBELS RED PB

HONLDM679520401 R&W \*MWF\*CDF\*CVF\*BYF\*BLF\*  
 CAN-GEBV Apr\*24 98%Rel GLPI 3548/94%  
 KG M 1073 F 86 %F 0.36 P 62 %P 0.19  
 CAN-GEBV Apr\*24 97%Rel CONF 9

BOSSIDE SEASAW ABBY

H0840F3140719089 B&W \*RDC\*CDF\*BLF\*DPF

3RD DAM: MORAN DOORMAN MISSY VG-89

Consigned By:

QUEBEQUA HOLSTEINS  
 Tel: 250-589-4842  
 WESTCOAST HOLSTEINS  
 Tel: 604-316-2622 Fax: 604-795-5287

4th-7th Maternal Dam

EASTSIDE LEWISDALE GOLD MISSY EX-952E-CAN 34\*  
 STADACONA OUTSIDE ABEL VG-88-4YR-CAN 38\*  
 STADACONA PROGRESS ANIBEL VG-85-3YR-CAN 2\*  
 STADACONA BAR LEE ANNIK GP-82-3YR-CAN

ENDCO ARGO-ET PB

H0840M3133064302 B&W \*A1A2\*RDC\*CDC\*CVF\*BY  
 DE OOSTERHOF DG RUBELLA  
 HONLDF711610976 B&W \*RDC B:20 Dec 2015

LADYS-MANOR BAND SEASAW ET

H0840M3136040254 B&W \*POF\*CDF\*CVF\*RDF\*BYF  
 BOSSIDE BATEDANCE 1190-ET  
 H0840F3140719033 ET B:30 Oct 2016

WESTCOAST JORDY MISSY PB

HOCANF13403061 R&W \*POF B:15 Oct 2019  
 EX-90-4YR-CAN  
 MS:92 (FA:7 RAH:8 RAW:7) F&L:89 DS:88 RP:91  
 CAN-GEBV Apr\*24 84%Rel GLPI 2501/81%  
 KG M 3/36% F-44/2% %F-0.39 PRO\$  
 MR 97 P-15/11% %P-0.11 -94  
 CAN-GEBV Apr\*24 82%Rel CONF 9/94%  
 MS 8 F&L 10 DS -2 RP 4  
 01-11 305 9675 315 3.3 308 3.2 L  
 BCA 245 213 243  
 02-11 305 11934 410 3.4 375 3.1 L  
 348 13173 460 3.5 421 3.2  
 BCA 261 240 257  
 04-02 P156 13037 455 3.5 398 3.1 L  
 PBCA 252 238 244  
 3 LACT: 30360 1032 3.4 950 3.1 KG  
 Avg BCA: M253(3) F230(-43) P248(-9)  
 3RD Fall 2 Year old National R&W Show 2022

CYCLE MCGUCCI JORDY-RED PB

H0840M3131666411 R&W \*A1A2\*MWF\*CDF\*CVF\*BY  
 CAN-GEBV Apr\*24 98%Rel GLPI 2387/95%  
 KG M-966 F-29 %F 0.08 P-51 %P-0.14  
 CAN-GEBV Apr\*24 96%Rel CONF 10

WESTCOAST QB IMAC MISSY PB

HOCANF12853856 B&W \*RDC\*BLF\*DPF ET  
 VG-85-3YR-CAN  
 02-01 305 9596 341 3.6 305 3.2  
 BCA 236 223 235  
 03-01 305 11850 448 3.8 359 3.0  
 312 12050 456 3.8 366 3.0  
 BCA 255 257 241  
 2 LACT: 21787 802 3.7 675 3.1 KG  
 Avg BCA: M246(-6) F240(-35) P238(-18)  
 Progeny Data: 1EX 2VG 0GP 0G 0F  
 3 DAUS ME AVG: 12809 463 3.6 389 3.0  
 AVG BCA: M242 F237 P235

MR APPLES MCGUCCI-ET PB

HOUSAM72353438 B&W \*RDC\*BYF\*BLF\*DPF ET  
 BRYERSQUART GCHIP JAIL-P-ET PB  
 HOUSAF71402418 B&W \*POR\*RDC B:17 May 2012  
 EX-90-3YR-USA

FARNEAR APPLES IMAC-ET PB

H0840M3126775147 B&W \*A2A2\*RDC\*CVF\*BYF\*BL  
 MORSAN DOORMAN MISSY 3362 PB  
 HOCANF12229686 B&W ET B:01 Sep 2015  
 VG-89-3YR-CAN

02-03 305 10664 445 4.2 354 3.3 L  
 308 10761 449 4.2 357 3.3  
 BCA 251 283 262  
 2 LACT: 19468 794 4.1 628 3.2 KG  
 Avg BCA: M251(-16) F283(-19) P262(-13)  
 1ST SR.2-YR BC SPRING 2018  
 3RD Senior 3 Year WESTERNER CHAMP. 2019  
 Progeny Data: 0EX 6VG 1GP 0G 0F  
 4 DAUS ME AVG: 11909 465 3.9 370 3.1  
 AVG BCA: M225 F238 P224

DAM - CRESTOMERE BELIEVE IN LOVE VG-86-2YR - 2ND FALL 2 YR OLD WESTERN DAIRY EXPO 2024



65

CRESTOMERE MASTER LYRIC

**CRESTOMERE MASTER LYRIC PB**

HOCANF14836207 B&W B:02 Mar 2024  
 CAN-PA Apr\*24 36%Rel PA LPI 2362/34%  
 KG M-553/13% F-40/3% %F-0.16 PRO\$  
 MR 98 P-24/5% %P-0.04 -752  
 CAN-PA Apr\*24 35%Rel CONF 11/98%  
 MS 8 F&L 5 DS 8 RP 12

**GOLDEN-OAKS MASTER-ET PB**

H0840M3139216917 B&W \*POF\*A1A2\*CDF\*CVF\*RD  
 CAN-GEV Apr\*24 97%Rel GLPI 2541/93%  
 KG M-128/20% F-18/5% %F-0.12 PRO\$  
 MR 98 P-13/5% %P-0.07 -420  
 CAN-GEV Apr\*24 95%Rel CONF 15/99%  
 MS 11 F&L 7 DS 9 RP 13  
 Progeny Data: 462 Daus: 92.00% GP+  
 1EX 201VG 225GP 35G 0F  
 441 DAUS ME AVG: 12865 513 4.0 413 3.2  
 AVG BCA: M243 F263 P250

**CRESTOMERE BELIEVE IN LOVE PB**

HOCANF14366951 B&W \*POR\*RDC ET  
 VG-86-2YR-CAN  
 MS:86 (FA:9 RAH:9 RAW:9) F&L:86 DS:86 RP:89  
 CAN-PA Apr\*24 45%Rel PA LPI 2147/42%  
 KG M-978/4% F-62/0% %F-0.21 PRO\$  
 MR 98 P-35/1% %P-0.01 -1162  
 CAN-PA Apr\*24 43%Rel CONF 7/86%  
 MS 5 F&L 2 DS 6 RP 10  
 02-01 P89 9116 294 3.2 301 3.3 L  
 PBCA 229 200 239  
 1 LACT: 2781 91 3.3 88 3.2 KG  
 Avg BCA: M229 F200(0) P239  
 1ST Winter 2 Year old AB DAIRY CONGRESS 2024  
 2ND Winter 2 Year old Western Dairy Expo 2024

**DYMENTHOLM MR APPLES AVALANCHE PB**

HOCANM11957107 B&W \*RDC\*CVF\*BYF\*BLF\*DPF MB  
 CAN-GEV Apr\*24 99%Rel GLPI 2524/97%  
 KG M-490 F-28 %F-0.08 P-18 %P-0.01  
 CAN-GEV Apr\*24 98%Rel CONF 12

**DROLIE DOORMAN MAYCY PB**

HOCANF109038878 B&W ET B:02 Mar 2015  
 EX-90-4YR-USA 1\*(0/6)  
 03-11 305 14724 611 4.1 479 3.3  
 333 15413 646 4.2 504 3.3  
 2 LACT: 28082 1305 4.6 961 3.4 KG

**AJJA BELIEVE-P PB**

HOCANM13486161 B&W \*POC\*A2A2\*RDC\*MWF ET  
 CAN-GEV Apr\*24 94%Rel GLPI 2561/88%  
 KG M-431 F-44 %F-0.23 P-34 %P-0.15  
 CAN-GEV Apr\*24 91%Rel CONF 13

**CRESTOMERE RL LOVABLE PB**

HOCANF11588788 R&W B:01 Sep 2012  
 EX-91-2E-CAN  
 01-10 305 8018 245 3.1 268 3.3  
 BCA 219 180 227  
 03-04 304 10567 325 3.1 358 3.4  
 BCA 223 187 237  
 04-05 305 11162 393 3.5 369 3.3  
 365 12641 457 3.6 433 3.4  
 BCA 218 209 231  
 06-01 305 10652 411 3.9 370 3.5  
 BCA 196 202 216  
 4 LACT: 49580 1750 3.5 1730 3.5 KG  
 Avg BCA: M214(-28) F195(-32) P228(-12)  
 GRAND AB DAIRY CONGRESS R & W 2016  
 1ST Senior 3 Year AB DAIRY CONGRESS R & W 2016  
 Progeny Data: 0EX 4VG 1GP 0G 0F  
 5 DAUS ME AVG: 11856 338 2.8 346 2.9  
 AVG BCA: M224 F173 P209

Consigned By:  
 R & F LIVESTOCK INC  
 Tel: 306-256-3226 Fax: 306-239-2244

4th-7th Maternal Dam  
 CRESTOMERE LORILEE EX-912E-CAN  
 CRESTOMERE SKYCHIEF LORI VG-86-2YR-CAN 6\*  
 CRESTOMERE BROKER LEEANNE GP-80-4YR-CAN  
 CRESTOMERE T T LEAH GP-81-3YR-CAN

**DE-SU BKM MCCUTCHEM 1174-ET PB**

HOUSAM69990138 B&W \*POF\*A1A2\*CDF\*CVF\*RDF\*  
 EX-93-4YR-USA ST'15

**KHW REGMENT APPLE C-RED-ETN PB**

HOUSAF70244494 R&W \*CVC ETA B:27 Sep 2010  
 VG-89-3YR-CAN 2\*(5/5)

**VAL-BISSON DOORMAN PB**

HOCANM107281711 B&W \*POF\*A2A2\*CDF\*CVF\*RDF  
 EX-90-5YR-CAN ST'16

**BONACCUEIL MAYA GOLDWYN PB**

HOCANF103862777 B&W B:18 Dec 2006  
 EX-95-3E-CAN 17\*(0/87)

**COOMBOONA ZIPIT MIRAND-PP PB**

HOAUSM1993596 B&W \*POS\*A2A2\*RDC\*MWF\*CDF\*C  
**BRIGEEEN CRUSH BELLA-ET PB**

HO840F3147395096 B&W \*POF\*CDF\*RDF\*BLF\*DPF  
 EX-91-5YR-CAN

**FRADON REDLINER PB**

HOCANM7528698 R&W \*CVF\*BYF\*BLF ET  
 EX-91-5YR-CAN ST'10

**CRESTOMERE ABSOLUTELY LOVELY PB**

HOCANF9575714 R&W B:09 Jun 2010  
 VG-88-3YR-CAN  
 02-02 305 8207 314 3.8 277 3.4  
 307 8260 316 3.8 279 3.4  
 BCA 203 208 215  
 2 LACT: 10437 399 3.8 345 3.3 KG  
 Avg BCA: M203(-16) F208(3) P215(0)  
 RES. INT.CHAMP ROYAL R&W 2013  
 2ND Junior 3 Year ROYAL R&W 2013  
 Progeny Data: 1EX OVG 0GP 0G 0F  
 1 DAUS ME AVG: 11645 375 3.2 382 3.3  
 AVG BCA: M220 F192 P231

3RD DAM: WEEKS DUNDEE ANIKA EX-97 2E



66

**BROWNSLEA P DOC WASABI**

**BROWNSONLEA P DOC WASABI PB**  
 HOCANF14860576 B&W B:25 Sep 2023  
 CAN-PA Apr\*24 46%Rel PA LPI 2827/45%  
 KG M-80/32% F 18/49% %F 0.19 PRO\$  
 MR 98 P 15/52% %P 0.14 382  
 CAN-PA Apr\*24 45%Rel CONF 8/91%  
 MS 6 F&L 4 DS 8 RP 3

**WOODCREST KING DOC PB**  
 HOB840M3132417775 B&W \*POF\*A1A2\*MWF\*CDF\*CVF  
 VG-88-1YR-USA  
 CAN-GEV Apr\*24 99%Rel GLPI 3155/98%  
 KG M 1071/76% F 46/52% %F 0.04 PRO\$  
 MR 98 P 45/65% %P 0.06 1267  
 CAN-GEV Apr\*24 99%Rel CONF 9/96%  
 MS 7 F&L 6 DS 8 RP 3  
 Progeny Data: 4409 Daus: 87.00% GP+  
 111EX 1254VG 2471GP 559G 14F  
 4418 DAUS ME AVG: 13352 537 4.0 435 3.3  
 AVG BCA: M252 F275 P263

**KINGSWAY DOORMAN WYNNIE PB**  
 HOCANF13279727 B&W ET B:03 Jun 2019  
 VG-85-2YR-CAN  
 MS:85 (FA:8 RAH:6 RAW:6) F&L:84 DS:87 RP:87  
 CAN-GEV Apr\*24 85%Rel GLPI 2507/82%  
 KG M-1231/2% F-10/19% %F 0.34 PRO\$  
 MR 99 P-15/11% %P 0.22 -557  
 CAN-GEV Apr\*24 82%Rel CONF 6/80%  
 MS 5 F&L 2 DS 7 RP 3  
 02-01 305 9899 447 4.5 340 3.4  
 323 10355 470 4.5 358 3.5  
 BCA 259 313 276  
 03-02 305 9294 436 4.7 339 3.7 L  
 BCA 204 255 231  
 04-03 197 7003 321 4.6 249 3.6 L  
 3 LACT: 27241 1256 4.6 971 3.6 KG  
 Avg BCA: M232(-13) F284(17) P254(1)  
 Progeny Data: 0EX 2VG 0GP 0G 0F  
 2 DAUS ME AVG: 14609 607 4.2 504 3.5  
 AVG BCA: M276 F311 P305

**MORNINGVIEW MCC KINGBOY-ET PB**  
 HOUSAM72044077 B&W \*POF\*A2A2\*MWF\*CDF\*CVF\*  
 EX-92-4YR-USA ST'17  
 CAN-GEV Apr\*24 99%Rel GLPI 2887/99%  
 KG M 928 F 8 %F-0.23 P 23 %P-0.07  
 CAN-GEV Apr\*24 99%Rel CONF 5  
**WCD-ZBW MACK DADDY-ET**  
 HOB840F3012506777 ET B:29 Oct 2013  
 VG-88-3YR-USA  
 03-01 305 15522 503 3.2 519 3.3  
 LACT: 35748 1145 3.2 1221 3.4 KG

**VAL-BISSON DOORMAN PB**  
 HOCANM107281711 B&W \*POF\*A2A2\*CDF\*CVF\*RDF  
 EX-90-5YR-CAN ST'16  
 CAN-GEV Apr\*24 99%Rel GLPI 2728/99%  
 KG M-592 F 7 %F 0.26 P 10 %P 0.25  
 CAN-GEV Apr\*24 99%Rel CONF 7  
**MILKSOURCE CVTT AMBITION-ET PB**  
 HOUSAF73200952 B&W \*A1A2 ET B:06 Sep 2014  
 EX-91-3YR-USA 1\*(0/6)  
 02-00 274 9321 362 3.9 326 3.5  
 02-11 274 12034 368 3.1 419 3.5  
 LACT: 21355 730 3.4 745 3.5 KG  
 Progeny Data: 0EX 5VG 4GP 0G 0F  
 9 DAUS ME AVG: 12439 482 3.9 415 3.3  
 AVG BCA: M235 F247 P251

Consigned By:  
 BROWNSONLEA FARM  
 Tel: 613-395-6011  
 PROSPECT HOLSTEINS  
 Tel: 905-261-5217

4th-7th Maternal Dam  
 WHITTIER-FARMS GOLD ANNA-ET VG-85-3YR-USA 6\*  
 BKB ABBY-ET EX-95-3E-USA  
 SHOREMAR S ALICIA EX-97-3E-USA 13\*  
 AITKENBRAE STARBUCK ADA EX-94-2E-USA 4\*

**DE-SU BKM MCCUTCHEN 1174-ET PB**  
 HOUSAM69990138 B&W \*POF\*A1A2\*CDF\*CVF\*RDF\*  
 EX-93-4YR-USA ST'15  
**MORNINGVIEW SUPER MEGAN-ET PB**  
 HOUSAF68654508 B&W \*BYF ET B:03 Sep 2010  
 EX-91-4YR-USA  
**COYNE-FARMS SROCK MACK-ET PB**  
 HOUSAM70801841 B&W \*A1A2\*CVF\*BYF\*BLF\*DPF  
**MS HOVDEN DOLLY-RAE-ET**  
 HOUSAF70242990 \*BYF\*BLF ET B:01 Mar 2012

**DE-SU 521 BOOKEM-ET PB**  
 HOUSAM66636657 B&W \*POF\*A2A2\*CVF\*RDF\*BYF\*  
 EX-90-8YR-USA  
**VAL-BISSON SHOTTLE IMELDA PB**  
 HOCANF106173432 B&W \*CVF\*BYF\*BLF\*DPF ET  
 EX-91-6YR-CAN EX-94-7YR-USA 11\*(7/49)  
**SONNEK GC CORVETTE-ET PB**  
 HOUSAM71391400 B&W \*POF\*A2A2\*CVF\*RDF\*BYF\*  
 EX-92-5YR-USA  
**WEEKS DUNDEE ANIKA PB**  
 HOCANF1182041 B&W \*BLF\*DPF B:03 Jun 2011  
 EX-97-2E-USA  
 05-00 293 12143 492 4.1 446 3.7  
 LACT: 28219 1089 3.9 1019 3.6 KG  
 HM. ALL-CANADIAN Mature Cow 2018  
 RES. ALL-CANADIAN 5 Year old 2016  
 3RD Mature Cow ROYAL 2018  
 2ND 5 Year old ROYAL 2016  
 2ND 4 Year old ROYAL 2015  
 HM. GRAND RICHMOND 2013  
 Progeny Data: 1EX 3VG 0GP 0G 0F  
 4 DAUS ME AVG: 11909 494 4.1 409 3.4  
 AVG BCA: M225 F253 P247

2ND DAM: 2ND LONGTIME PRODUCTION AB DAIRY CONGRESS



67

LOVHILL ANALYST POCAHONTAS

**LOVHILL ANALYST POCAHONTAS PB**  
 HOCANF14201219 B&W B:03 Mar 2022  
 \*RDC  
 GP-84-2YR-CAN  
 MS:85 (FA:7 RAH:7 RAW:7) F&L:83 DS:84 RP:85  
 CAN-PA Apr\*24 38%Rel PA LPI 2294/35%  
 KG M 68/40% F-56/1% %F-0.50 PRO\$  
 MR 98 P-31/2% %P-0.26 -506  
 CAN-PA Apr\*24 35%Rel CONF 5/73%  
 MS 5 F&L 6 DS -3 RP 4

Fresh April 1st

**MR AFFECTION ANALYST-RED-ET PB**  
 H0840M3136496608 R&W \*POF\*A1A2\*MWF\*CDF\*CV  
 CAN-GEV Apr\*24 95%Rel GLPI 2094/90%  
 KG M-263/15% F-64/0% %F-0.45 PRO\$  
 MR 99 P-45/0% %P-0.28 -822  
 CAN-GEV Apr\*24 92%Rel CONF 4/78%  
 MS 5 F&L 5 DS -7 RP 5  
 Progeny Data: 184 DAUS: 86.00% GP+  
 OEX 43VG 117GP 23G 1F  
 192 DAUS ME AVG: 11824 453 3.8 365 3.1  
 AVG BCA: M223 F232 P221

**LOVHILL ARMY PRECIOUS PB**  
 HOCANF13534097 B&W B:01 Jan 2020  
 VG-87-3YR-CAN  
 MS:87 (FA:7 RAH:8 RAW:6) F&L:85 DS:88 RP:87  
 CAN-EBV Apr\*24 57%Rel LPI 2463/49%  
 KG M 400/58% F-48/2% %F-0.54 PRO\$  
 MR 97 P-17/9% %P-0.24 -235  
 CAN-EBV Apr\*24 48%Rel CONF 5/73%  
 MS 5 F&L 5 DS -1 RP 4  
 02-02 305 10387 338 3.3 316 3.0 L  
 365 12238 403 3.3 378 3.1  
 BCA 260 228 249  
 03-08 206 9154 315 3.4 279 3.1 L  
 2 LACT: 21910 739 3.4 676 3.1 KG  
 Avg BCA: M260(23) F228(-21) P249(-7)  
 Progeny Data: OEX 0VG 1GP 0G 0F

**RIVERDOWN UNSTOPABULL PB**  
 HOCANM11801450 R&W \*A1A1\*CDF\*CVF\*BYF\*BLF\*  
 CAN-GEV Apr\*24 99%Rel GLPI 2522/96%  
 KG M-567 F-42 %F-0.17 P-32 %P-0.11  
 CAN-GEV Apr\*24 98%Rel CONF 6

**MILKSOURCE BYWAY AFFECTION**  
 H0840F3138524450 B&W \*RDC\*BLF\*DPF

**SIEMERS APPLES ARMY-ET PB**  
 H0840M3134506807 B&W \*A1A1\*RDC\*CDF\*CVF\*BY  
 CAN-GEV Apr\*24 99%Rel GLPI 2446/97%  
 KG M-489 F-37 %F-0.16 P-28 %P-0.10  
 CAN-GEV Apr\*24 98%Rel CONF 5

**LOVHILL KINGBOY PRESENCE PB**  
 HOCANF12313538 B&W ET B:14 Oct 2015  
 EX-92-3E-CAN  
 03-02 305 14428 372 2.6 445 3.1  
 BCA 309 216 299  
 04-02 305 14968 455 3.0 460 3.1  
 BCA 295 243 288  
 05-09 305 15115 453 3.0 481 3.2  
 BCA 304 245 304  
 07-02 305 17949 643 3.6 543 3.0 L  
 365 21229 785 3.7 650 3.1  
 BCA 323 317 316  
 5 LACT: 93232 3122 3.3 2950 3.2 KG  
 Avg BCA: M302(56) F257(3) P297(39)  
 2ND Longtime Production AB DAIRY CONGRESS  
 2023  
 Progeny Data: OEX 1VG 1GP 1G 0F  
 2 DAUS ME AVG: 15138 609 4.0 463 3.1  
 AVG BCA: M286 F312 P280

4TH DAM: MISS PARADISES PRESENCE - RES. ALL-CAN SR.2-YR 2005

Consigned By:  
 LOVHOLM HOLSTEINS  
 Tel: 306-771-0002  
 BEEEMER HOLSTEINS LTD  
 Tel: 403-877-3167 Fax: 000-000-0000  
 GLEN E. FELSKE  
 Tel: 780-967-5671 Fax: 780-967-5671

4th-7th Maternal Dam  
 MISS PARADISES PRESENCE-ET VG-89-2YR-CAN 15\*  
 VANDYK-K INTEGRITY PARADISE EX-96-2E-USA 3\*  
 VANDYK-K BROKER PANSY-ET EX-90-7YR-USA 2\*  
 VANDYK-K MARK PATTY EX-94-2E-USA

**DYMENTHOLM MR APPLES AVALANCHE PB**  
 HOCANM11957107 B&W \*RDC\*CVF\*BYF\*BLF\*DPF MB

**CHERRY CREST THATS NEAT PB**  
 HOCANF11432171 B&W \*RDC B:03 Dec 2012  
 EX-91-3E-CAN 9\*(6/39)

**OH-RIVER-SYC BYWAY-ET PB**  
 HOUSAM71310557 B&W \*POF\*A2A2\*CVF\*RDF\*BYF\*  
 VG-85-1YR-CAN ST'17

**MS APPLE ATARAH-ET**  
 H0840F3124554027 B&W \*RDC\*CVF\*BLF\*DPF ET

**STANTONS HIGH OCTANE PB**  
 HOCANM11696704 B&W \*A1A2\*CVF\*BYF\*BLF\*DPF\*  
 EX-93-3YR-CAN ST'17

**SIEMERS MOGUL APPLE-STAR-ET PB**  
 H0840F3011130010 B&W \*RDC\*BLF\*DPF  
 EX-91-4YR-USA GMD

**MORNINGVIEW MCC KINGBOY-ET PB**  
 HOUSAM72044077 B&W \*POF\*A2A2\*MWF\*CDF\*CVF\*  
 EX-92-4YR-USA ST'17

**MORSAN GOLDWYN PRESENCE PB**  
 HOCANF9915554 B&W ET B:12 Jun 2009  
 EX-90-5YR-CAN 5\*(0/25)  
 05-02 305 11586 452 3.9 360 3.1  
 350 12858 503 3.9 405 3.1  
 BCA 225 234 220  
 3 LACT: 32636 1250 3.8 1049 3.2 KG  
 Avg BCA: M208(-3) F211(0) P206(0)  
 Progeny Data: 2EX 7VG 4GP 0G 0F  
 12 DAUS ME AVG: 13285 498 3.7 432 3.2  
 AVG BCA: M251 F255 P261

DAM - SPRINGBEND LIMITED GREAT VG-87-2YR. RESERVE INTERMEDIATE CHAMPION WESTERN DAIRY EXPO 2024



68

**WILLSWIKK MAJOR GALAXY**

**WILLSWIKK MAJOR GALAXY PB**

HOCANF14531879 B&W B:01 Dec 2023  
 CAN-PA Apr\*24 31%Rel PA LPI 2896/30%  
 KG M 154/45% F 4/33% %F-0.02 PRO\$  
 MR 101 P-6/20% %P-0.10 289  
 CAN-PA Apr\*24 33%Rel CONF 14/99%  
 MS 10 F&L 9 DS 10 RP 8

**ROBELLA MAJOR PB**

HOCANM14104450 B&W \*A2A2\*MWF\*CDF\*CVF\*BYF\*  
 CAN-GPA Apr\*24 83%Rel GPA LPI 3120/80%  
 KG M 692/59% F 32/35% %F 0.04 PRO\$  
 MR 101 P 21/30% %P-0.03 769  
 CAN-GPA Apr\*24 81%Rel CONF 15/99%  
 MS 11 F&L 7 DS 13 RP 9

**SPRINGBEND LIMITED GREAT PB**

HOCANF13776594 B&W B:23 Nov 2021  
 VG-87-2YR-CAN  
 MS:88 (FA:8 RAH:8 RAW:8) F&L:87 DS:89 RP:86  
 CAN-PA Apr\*24 40%Rel PA LPI 2677/39%  
 KG M-385/19% F-25/9% %F-0.08 PRO\$  
 MR 102 P-34/2% %P-0.17 -173  
 CAN-EBV Apr\*24 51%Rel CONF 13/99%  
 MS 10 F&L 10 DS 7 RP 7  
 02-00 P160 10241 437 4.3 329 3.2 L  
 PBCA 253 293 253  
 1 LACT: 5782 252 4.4 180 3.1 KG  
 Avg BCA: M253 F293(0) P253  
 1ST Fall 2 Year old Western Dairy Expo 2024

**FARNEAR DELTA-LAMBDA-ET PB**

HO840M3125993715 B&W \*POF\*A1A2\*MWF\*CDF\*CV  
 CAN-GEVB Apr\*24 99%Rel GLPI 3673/98%  
 KG M 1098 F 55 %F 0.09 P 50 %P 0.10  
 CAN-GEVB Apr\*24 99%Rel CONF 14

**ROBELLA SIDEKICK MOLLY PB**

HOCANF13277545 B&W B:10 Oct 2018  
 EX-91-4YR-CAN  
 01-10 295 10522 374 3.6 335 3.2  
 BCA 277 263 275  
 3 LACT: 37922 1467 3.9 1218 3.2 KG

**HYDEN LIMITED-P PB**

HOCANM13240050 B&W \*POC\*A2A2\*MWF\*CDF\*CVF\*  
 CAN-GEVB Apr\*24 95%Rel GLPI 2966/90%  
 KG M 188 F-5 %F-0.10 P-10 %P-0.13  
 CAN-GEVB Apr\*24 92%Rel CONF 17

**SPRINGBEND BRADY 2 GRONK PB**

HOCANF12102356 B&W B:06 Jun 2017  
 EX-90-5YR-CAN  
 02-04 305 7918 314 4.0 250 3.2 L  
 BCA 186 197 184  
 03-05 305 11642 510 4.4 337 2.9 L  
 331 12424 543 4.4 362 2.9  
 BCA 240 282 217  
 04-05 305 9994 305 3.1 315 3.2  
 BCA 191 156 191  
 3 LACT: 31168 1201 3.9 953 3.1 KG  
 Avg BCA: M206(-46) F212(-79) P197(-56)  
 Progeny Data: 0EX 1VG 0GP 0G 0F  
 1 DAUS ME AVG: 13391 572 4.3 418 3.1  
 AVG BCA: M253 F293 P253

Consigned By:

J. WILLIAM WIKKERINK FARMS LTD  
 Tel: 250-743-9276 Fax: 250-743-6822

4th-7th Maternal Dam

SPRINGBEND LAUTHORITY GENERAL VG-86-3YR-CAN  
 SPRINGBEND ALLEGRO G VG-87-6YR-CAN  
 SPRINGBEND OUTSIDE GRETCHEN VG-85-8YR-CAN  
 HOLTVALE GREER VG-87-5YR-CAN

**MR MOGUL DELTA 1427-ET PB**

HOUSAM72128216 B&W \*A1A2\*MWF\*CDF\*CVF\*RDF\*  
**EDG LORETTE UNO 2198-ET**  
 HOUSAF72437745 ET B:25 Apr 2013  
 EX-91-5YR-USA

**WALNUTLAWN SIDEKICK PB**

HOCANM12508113 B&W \*A2A2\*MWF\*CDF\*CVF\*RDF\*  
 VG-85-2YR-CAN

**ROBELLA SOLOMON MATTIE PB**

HOCANF12247208 B&W B:02 Mar 2016  
 VG-85-2YR-CAN

**COOMBOONA ZIPIT MIRAND-PP PB**

HOAUSM1993596 B&W \*POS\*A2A2\*RDC\*MWF\*CDF\*C

**HYDEN RAMBO LYRIC PB**

HOCANF12877135 B&W B:08 Jul 2017  
 EX-91-2E-CAN

**BUTZ-BUTLER ATWOOD BRADY-ET PB**

HOUSAM140610404 B&W \*A1A2\*CDF\*CVF\*BYF\*BLF

**SPRINGBEND GOLDCHIP GENERAL PB**

HOCANF12102296 B&W B:16 Jul 2015  
 EX-90-3E-CAN  
 02-10 305 12485 396 3.2 368 3.0  
 316 12818 413 3.2 379 3.0  
 BCA 291 249 267  
 5 LACT: 65605 2277 3.5 1961 3.0 KG  
 Avg BCA: M269(31) F249(-2) P250(4)  
 Progeny Data: 1EX 0VG 0GP 0G 0F  
 1 DAUS ME AVG: 10851 412 3.8 326 3.0  
 AVG BCA: M205 F211 P197

**DAM - BENBIE SIDEKICK PIPPA VG-87-3YR**

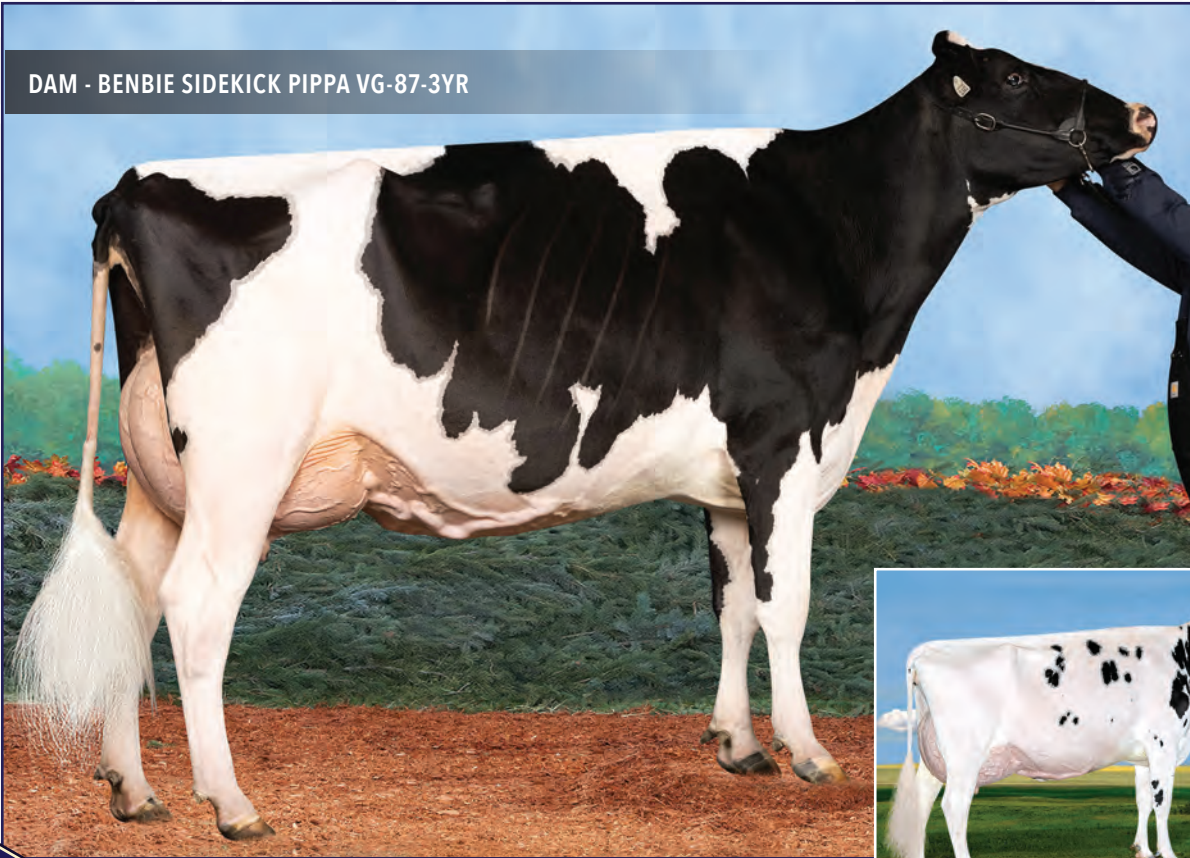

**69**

**BENBIE CONWAY PATSY**

**BENBIE CONWAY PATSY PB**  
 HOCANF14371772 B&W ET B:08 Jun 2022  
 \*A2A2\*AB\*VRF\*CDF\*RDF\*BLF\*DPF\*CNF  
 CAN-GPA Apr\*24 82%Rel GPA LPI 3300/78%  
 KG M 131/43% F 65/92% %F 0.49 PRO\$  
 MR 101 P 35/82% %P 0.24 1177  
 CAN-GPA Apr\*24 79%Rel CONF 12/99%  
 MS 9 F&L 6 DS 10 RP 8

Fresh June 12, 2024

2ND DAM: DOORMAN PISCES

Consigned By:  
 BENBIE HOLSTEINS LTD  
 Tel: 306-631-3466 Fax: 306-756-5011

4th-7th Maternal Dam  
 WINDY-KNOLL-VIEW PASIAN-ET VG-87-4YR-CAN 7\*  
 WINDY-KNOLL-VIEW PLEDGE-ET EX-95-3E-USA 3\*  
 WINDY-KNOLL-VIEW PROMIS-ET EX-95-2E-USA 4\*  
 WINDY-KNOLL-VIEW ULTIMATE PALA EX-94-3E-USA

**SANDY-VALLEY R CONWAY-ET PB**  
 HO840M3148929379 B&W \*POF\*A2A2\*MWF\*CDF\*CV  
 CAN-GEVB Apr\*24 93%Rel GLPI 3723/88%  
 KG M 536/51% F 123/98% %F 0.85 PRO\$  
 MR 99 P 74/95% %P 0.44 2322  
 CAN-GEVB Apr\*24 89%Rel CONF 10/97%  
 MS 6 F&L 11 DS 9 RP 4  
 Progeny Data: 117 DAUS: 89.00% GP+  
 OEX 20VG 85GP 12G 0F  
 79 DAUS ME AVG: 13759 640 4.7 485 3.5  
 AVG BCA: M260 F328 P293

**S-S-I PR RENEGADE-ET PB**  
 HO840M3142352961 B&W \*POF\*A1A2\*MWF\*CDF\*CV  
 CAN-GEVB Apr\*24 98%Rel GLPI 3620/95%  
 KG M 950 F 101 %F 0.53 P 64 %P 0.25  
 CAN-GEVB Apr\*24 96%Rel CONF 10

**JALTAOAK**  
 HOFRAM6208148075 \*CVF\*BYF\*BLF  
**S-S-I MLNGTN 10398 11588-ET**  
 HO840F3133370913 B&W ET B:11 Oct 2015

**SANDY-VALLEY COTTON-ET**  
 HO840F3134692004 B&W ET B:11 Jun 2017  
 GP-82-2YR-USA  
 01-11 180 6314 270 4.3 212 3.4  
 LACT: 6314 270 4.3 212 3.4 KG

**PROGENESIS GRANITE PB**  
 HOCANM12302878 B&W \*A1A1\*MWC\*CVF\*RDF\*BYF\*  
 EX-91-3YR-CAN  
**SANDY-VALLEY CALICO-ET**  
 HO840F3125601518 B&W ET B:28 Dec 2015  
 EX-90-5YR-USA

**BENBIE SIDEKICK PIPPA PB**  
 HOCANF13078344 B&W \*A2A2\*RDF\*BLF\*DPF ET  
 VG-87-3YR-CAN  
 MS:88 (FA:8 RAH:6 RAW:8) F&L:86 DS:88 RP:87  
 CAN-GEVB Apr\*24 86%Rel GLPI 2975/83%  
 KG M-520/14% F 41/75% %F 0.53 PRO\$  
 MR 99 P 10/44% %P 0.23 474  
 CAN-GEVB Apr\*24 84%Rel CONF 14/99%  
 MS 10 F&L 4 DS 15 RP 9  
 01-11 305 11761 547 4.7 421 3.6  
 BCA 298 370 331  
 03-07 305 14162 651 4.6 520 3.7 L  
 365 16353 758 4.6 606 3.7  
 BCA 308 381 349  
 2 LACT: 41790 1980 4.7 1557 3.7 KG  
 Avg BCA: M303(29) F376(64) P340(55)  
 2 Superior Lactations  
 Progeny Data: OEX 1VG 1GP 0G 0F  
 3 DAUS ME AVG: 12068 523 4.3 412 3.4  
 AVG BCA: M228 F268 P249

**WALNUTLAWN SIDEKICK PB**  
 HOCANM12508113 B&W \*A2A2\*MWF\*CDF\*CVF\*RDF\*  
 VG-85-2YR-CAN  
 CAN-GEVB Apr\*24 99%Rel GLPI 2992/98%  
 KG M-1706 F 2 %F 0.61 P-21 %P 0.31  
 CAN-GEVB Apr\*24 99%Rel CONF 14

**WILLSBRO ABBOTT PB**  
 HOGBRM388380500583 B&W \*A2A2\*MWF\*CDC\*CVF\*  
**WALNUTLAWN MCCUTCHEEN SUMMER PB**  
 HOCANF11120480 B&W ET B:11 Feb 2013  
 EX-94-2E-CAN EX-95-8YR-USA 11\*(7/48)

**BENBIE DOORMAN PISCES PB**  
 HOCANF12075710 B&W B:11 Aug 2015  
 EX-93-2E-CAN  
 02-01 305 11808 519 4.4 399 3.4  
 BCA 297 348 312  
 03-05 305 16745 760 4.5 548 3.3  
 365 19163 875 4.6 643 3.4  
 BCA 352 434 363  
 04-10 305 16225 677 4.2 545 3.4  
 BCA 328 370 347  
 4 LACT: 77455 3388 4.4 2654 3.4 KG  
 Avg BCA: M310(42) F366(61) P324(46)  
 1 Super 3, 3 Superior Lactations  
 3RD 5 Year old WESTERNER CHAMP. 2020  
 1ST 4 Year old WESTERNER CHAMP. 2019  
 Progeny Data: OEX 1VG 1GP 0G 0F  
 1 DAUS ME AVG: 16038 732 4.6 562 3.5  
 AVG BCA: M303 F375 P340

**VAL-BISSON DOORMAN PB**  
 HOCANM107281711 B&W \*POF\*A2A2\*CDF\*CVF\*RDF  
 EX-90-5YR-CAN ST'16  
**BENBIE GOLDWYN PIXIE PB**  
 HOCANF11674581 B&W ET B:15 Jun 2013  
 VG-87-3YR-CAN  
 02-01 305 11120 463 4.2 353 3.2  
 365 12982 546 4.2 417 3.2  
 BCA 288 319 282  
 2 LACT: 26077 1076 4.1 863 3.3 KG  
 Avg BCA: M272(26) F297(22) P274(24)  
 Progeny Data: 1EX 1VG 0GP 0G 0F  
 2 DAUS ME AVG: 15773 656 4.2 485 3.1  
 AVG BCA: M298 F336 P293

2ND DAM: BENBIE DOORMAN PISCES EX-93-2E



70

BENBIE RANGER PISA

**BENBIE RANGER PISA PB**  
 HOCANF14371760 B&W ET B:14 Apr 2022  
 \*A1A2\*AB\*RDC\*VRF\*CDF\*BLF\*DPF\*CNF  
 CAN-GPA Apr\*24 81%Rel GPA LPI 3371/77%  
 KG M 543/66% F 50/83% %F 0.23 PRO\$  
 MR 106 P 34/81% %P 0.11 1718  
 CAN-GPA Apr\*24 77%Rel CONF 11/98%  
 MS 10 F&L 5 DS 6 RP 6

Fresh June 2, 2024

Consigned By:  
 BENBIE HOLSTEINS LTD  
 Tel: 306-631-3466 Fax: 306-756-5011

4th-7th Maternal Dam  
 WINDY-KNOLL-VIEW PASIAN-ET VG-87-4YR-CAN 7\*  
 WINDY-KNOLL-VIEW PLEDGE-ET EX-95-3E-USA 3\*  
 WINDY-KNOLL-VIEW PROMIS-ET EX-95-2E-USA 4\*  
 WINDY-KNOLL-VIEW ULTIMATE PALA EX-94-3E-USA

**3STAR OH RANGER RED-ET PB**  
 HONLDM688600952 R&W \*A1A2\*MWF\*CVF\*BYF\*BLF  
 CAN-GPA Apr\*24 85%Rel GPA LPI 3745/82%  
 KG M 1007/74% F 92/89% %F 0.45 PRO\$  
 MR 109 P 58/83% %P 0.19 2718  
 CAN-GPA Apr\*24 81%Rel CONF 8/94%  
 MS 6 F&L 8 DS 2 RP 6  
 Progeny Data: 109 DAUS: 82.00% GP+  
 OEX 12VG 78GP 18G 1F

**HOOGERHORST DG OH RUBELS RED PB**  
 HONLDM679520401 R&W \*MWF\*CDF\*CVF\*BYF\*BLF\*  
 CAN-GEV Apr\*24 98%Rel GLPI 3548/94%  
 KG M 1073 F 86 %F 0.36 P 62 %P 0.19  
 CAN-GEV Apr\*24 97%Rel CONF 9

**ENDCO ARGO-ET PB**  
 HO840M3133064302 B&W \*A1A2\*RDC\*CDC\*CVF\*BY  
**DE OOSTERHOF DG RUBELLA**  
 HONLDF711610976 B&W \*RDC B:20 Dec 2015

**LAKESIDE UPS RED RANGE**  
 HONLDF761387020 R&W \*POF\*CDF\*BRC\*BLF\*MFF\*  
 VG-86-3YR-NLD

**MR SALVATORE RC-ET PB**  
 HO840M3129037884 B&W \*POF\*A1A1\*RDC\*MWF\*CD  
**DE OOSTERHOF DG ROSE D**  
 HONLDF711610851 B&W \*POF\*RDC\*CDF\*CVF\*BRC\*  
 VG-89-5YR-NLD

**BENBIE SIDEKICK PIPPA PB**  
 HOCANF13078344 B&W \*A2A2\*RDF\*BLF\*DPF ET  
 VG-87-3YR-CAN  
 MS:88 (FA:8 RAH:6 RAW:8) F&L:86 DS:88 RP:87  
 CAN-GEV Apr\*24 86%Rel GLPI 2975/83%  
 KG M-520/14% F 41/75% %F 0.53 PRO\$  
 MR 99 P 10/44% %P 0.23 474  
 CAN-GEV Apr\*24 84%Rel CONF 14/99%  
 MS 10 F&L 4 DS 15 RP 9  
 01-11 305 11761 547 4.7 421 3.6  
 BCA 298 370 331  
 03-07 305 14162 651 4.6 520 3.7 L  
 365 16353 758 4.6 606 3.7  
 BCA 308 381 349  
 2 LACT: 41790 1980 4.7 1557 3.7 KG  
 Avg BCA: M303(29) F376(64) P340(55)  
 2 Superior Lactations  
 Progeny Data: OEX 1VG 1GP 0G 0F  
 3 DAUS ME AVG: 12068 523 4.3 412 3.4  
 AVG BCA: M228 F268 P249

**WALNUTLAWN SIDEKICK PB**  
 HOCANM12508113 B&W \*A2A2\*MWF\*CDF\*CVF\*RDF\*  
 VG-85-2YR-CAN  
 CAN-GEV Apr\*24 99%Rel GLPI 2992/98%  
 KG M-1706 F 2 %F 0.61 P-21 %P 0.31  
 CAN-GEV Apr\*24 99%Rel CONF 14

**WILLSBRO ABBOTT PB**  
 HOGBRM388380500583 B&W \*A2A2\*MWF\*CDC\*CVF\*  
**WALNUTLAWN MCCUTCHEEN SUMMER PB**  
 HOCANF11120480 B&W ET B:11 Feb 2013  
 EX-94-2E-CAN EX-95-8YR-USA 11\*(7/48)

**BENBIE DOORMAN PISCES PB**  
 HOCANF12075710 B&W B:11 Aug 2015  
 EX-93-2E-CAN  
 02-01 305 11808 519 4.4 399 3.4  
 BCA 297 348 312  
 03-05 305 16745 760 4.5 548 3.3  
 365 19163 875 4.6 643 3.4  
 BCA 352 434 363  
 04-10 305 16225 677 4.2 545 3.4  
 BCA 328 370 347  
 4 LACT: 77455 3388 4.4 2654 3.4 KG  
 Avg BCA: M310(42) F366(61) P324(46)  
 1 Super 3, 3 Superior Lactations  
 3RD 5 Year old WESTERNER CHAMP. 2020  
 1ST 4 Year old WESTERNER CHAMP. 2019  
 Progeny Data: OEX 1VG 1GP 0G 0F  
 1 DAUS ME AVG: 16038 732 4.6 562 3.5  
 AVG BCA: M303 F375 P340

**VAL-BISSON DOORMAN PB**  
 HOCANM107281711 B&W \*POF\*A2A2\*CDF\*CVF\*RDF  
 EX-90-5YR-CAN ST'16  
**BENBIE GOLDWYN PIXIE PB**  
 HOCANF11674581 B&W ET B:15 Jun 2013  
 VG-87-3YR-CAN  
 02-01 305 11120 463 4.2 353 3.2  
 365 12982 546 4.2 417 3.2  
 BCA 288 319 282  
 2 LACT: 26077 1076 4.1 863 3.3 KG  
 Avg BCA: M272(26) F297(22) P274(24)  
 Progeny Data: 1EX 1VG 0GP 0G 0F  
 2 DAUS ME AVG: 15773 656 4.2 485 3.1  
 AVG BCA: M298 F336 P293



DAM: BENBIE SIDEKICK PIPPA VG-87-3YR

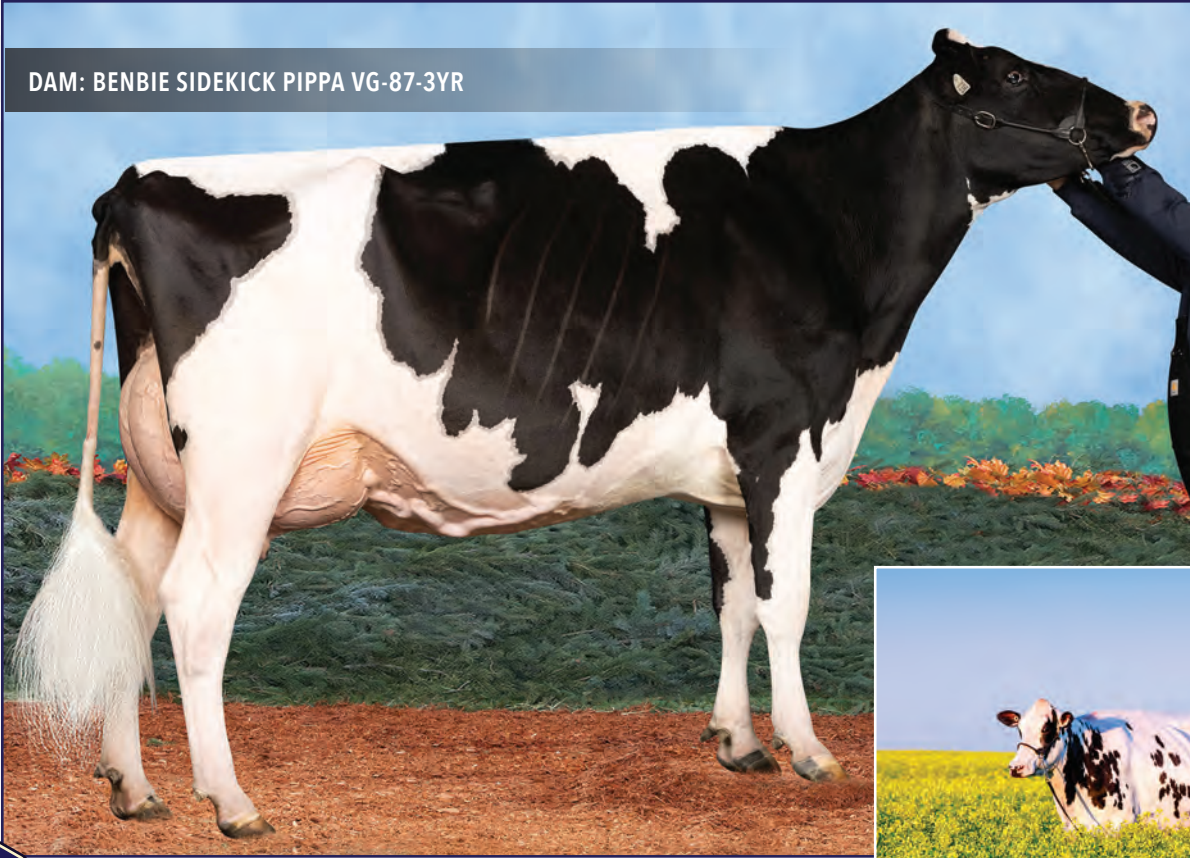

71

**BENBIE POSITIVELY PERFECT**

**BENBIE POSITIVELY PERFECT PB**

HOCANF13801463 B&W B:21 Oct 2020  
 \*A2A2\*RF\*BLF\*DPF  
 VG-88-3YR-CAN  
 MS:89 (FA:9 RAH:7 RAW:8) F&L:89 DS:87 RP:88  
 CAN-GEV Apr\*24 84%Rel GLPI 3180/81%  
 KG M-24/35% F 85/97% %F 0.74 PRO\$  
 MR 100 P 30/76% %P 0.25 1219  
 CAN-GEV Apr\*24 82%Rel CONF 10/96%  
 MS 6 F&L 5 DS 11 RP 8

02-00 305 10372 491 4.7 363 3.5 L  
 BCA 259 327 281  
 03-01 P186 12472 620 5.0 475 3.8 L  
 PBCA 266 354 317  
 2 LACT: 19699 946 4.8 705 3.6 KG  
 Avg BCA: M263(-12) F341(18) P299(-3)

Bred Poprock June 11

**2ND DAM: BENBIE DOORMAN PISCES**

Consigned By:  
 BENBIE HOLSTEINS LTD  
 Tel: 306-631-3466 Fax: 306-756-5011

4th-7th Maternal Dam  
 WINDY-KNOLL-VIEW PASIAN-ET VG-87-4YR-CAN 7\*  
 WINDY-KNOLL-VIEW PLEDGE-ET EX-95-3E-USA 3\*  
 WINDY-KNOLL-VIEW PROMIS-ET EX-95-2E-USA 4\*  
 WINDY-KNOLL-VIEW ULTIMATE PALA EX-94-3E-USA

**PROGENESIS POSITIVE PB**

HOCANM12609140 B&W \*POF\*A2A2\*CDF\*CVF\*RDF\*  
 CAN-GEV Apr\*24 99%Rel GLPI 3243/98%  
 KG M 537/51% F 113/97% %F 0.77 PRO\$  
 MR 96 P 52/76% %P 0.26 1532  
 CAN-GEV Apr\*24 99%Rel CONF 5/83%  
 MS -1 F&L 8 DS 7 RP 9  
 Progeny Data: 2554 Daus: 77.00% GP+  
 8EX 487VG 1495GP 545G 19F  
 2876 DAUS ME AVG: 12869 569 4.4 433 3.4  
 AVG BCA: M243 F291 P262

**S-S-I MONTROSS DUKE-ET PB**

H0840M3125201993 B&W \*POF\*A1A2\*MWF\*CDF\*CVF  
 EX-90-3YR-USA  
 CAN-GEV Apr\*24 99%Rel GLPI 3097/99%  
 KG M 2330 F 108 %F 0.15 P 84 %P 0.03  
 CAN-GEV Apr\*24 99%Rel CONF 1

**SYNERGY RUBICON PERFECT-ET PB**

H0840F3131303729 B&W ET B:26 Jun 2015  
 GP-84-2YR-USA 10\*(0/52)  
 02-06 305 8342 435 5.2 323 3.9  
 305 8342 435 5.2 323 3.9  
 1 LACT: 8342 435 5.2 323 3.9 KG

**BACON-HILL MONTROSS-ET PB**

H0USAM71703339 B&W \*POF\*A2A2\*CDF\*CVF\*RDF\*  
 EX-92-4YR-USA SP'17

**S-S-I SPRSIRE MABEL 8828-ET PB**

H0840F3011538227 B&W ET B:17 Feb 2013  
 VG-85-3YR-USA

**EDG RUBICON-ET PB**

H0USAM72128125 B&W \*A1A2\*MWF\*CDF\*CVF\*RDF\*

**SYNERGY UNO POT O GOLD-ET PB**

H0USAF72325069 B&W \*BLF\*DPF ET  
 VG-88-8YR-USA

**BENBIE SIDEKICK PIPPA PB**

HOCANF13078344 B&W \*A2A2\*RF\*BLF\*DPF ET  
 VG-87-3YR-CAN  
 MS:88 (FA:8 RAH:6 RAW:8) F&L:86 DS:88 RP:87  
 CAN-GEV Apr\*24 86%Rel GLPI 2975/83%  
 KG M-520/14% F 41/75% %F 0.53 PRO\$  
 MR 99 P 10/44% %P 0.23 474  
 CAN-GEV Apr\*24 84%Rel CONF 14/99%  
 MS 10 F&L 4 DS 15 RP 9  
 01-11 305 11761 547 4.7 421 3.6  
 BCA 298 370 331  
 03-07 305 14162 651 4.6 520 3.7 L  
 365 16353 758 4.6 606 3.7  
 BCA 308 381 349  
 2 LACT: 41790 1980 4.7 1557 3.7 KG  
 Avg BCA: M303(29) F376(64) P340(55)  
 2 Superior Lactations  
 Progeny Data: OEX 1VG 1GP OG 0F  
 3 DAUS ME AVG: 12068 523 4.3 412 3.4  
 AVG BCA: M228 F268 P249

**WALNUTLAWN SIDEKICK PB**

HOCANM12508113 B&W \*A2A2\*MWF\*CDF\*CVF\*RDF\*  
 VG-85-2YR-CAN  
 CAN-GEV Apr\*24 99%Rel GLPI 2992/98%  
 KG M-1706 F 2 %F 0.61 P-21 %P 0.31  
 CAN-GEV Apr\*24 99%Rel CONF 14

**BENBIE DOORMAN PISCES PB**

HOCANF12075710 B&W B:11 Aug 2015  
 EX-93-2E-CAN  
 02-01 305 11808 519 4.4 399 3.4  
 BCA 297 348 312  
 03-05 305 16745 760 4.5 548 3.3  
 365 19163 875 4.6 643 3.4  
 BCA 352 434 363  
 04-10 305 16225 677 4.2 545 3.4  
 BCA 328 370 347  
 4 LACT: 77455 3388 4.4 2654 3.4 KG  
 Avg BCA: M310(42) F366(61) P324(46)  
 1 Super 3, 3 Superior Lactations  
 3RD 5 Year old WESTERNER CHAMP. 2020  
 1ST 4 Year old WESTERNER CHAMP. 2019  
 Progeny Data: OEX 1VG 1GP OG 0F  
 1 DAUS ME AVG: 16038 732 4.6 562 3.5  
 AVG BCA: M303 F375 P340

**WILLSBRO ABBOTT PB**

H0GBRM388380500583 B&W \*A2A2\*MWF\*CDF\*CVF\*  
 WALNUTLAWN MCCUTCHEEN SUMMER PB

HOCANF11120480 B&W ET B:11 Feb 2013  
 EX-94-2E-CAN EX-95-8YR-USA 11\*(7/48)

**VAL-BISSON DOORMAN PB**

HOCANM107281711 B&W \*POF\*A2A2\*CDF\*CVF\*RDF\*  
 EX-90-5YR-CAN ST'16

**BENBIE GOLDWYN PIXIE PB**

HOCANF11674581 B&W ET B:15 Jun 2013  
 VG-87-3YR-CAN  
 02-01 305 11120 463 4.2 353 3.2  
 365 12982 546 4.2 417 3.2  
 BCA 288 319 282  
 2 LACT: 26077 1076 4.1 863 3.3 KG  
 Avg BCA: M272(26) F297(22) P274(24)  
 Progeny Data: 1EX 1VG OGP OG 0F  
 2 DAUS ME AVG: 15773 656 4.2 485 3.1  
 AVG BCA: M298 F336 P293

4TH DAM: TOLAMIKA DUNDEE FANTA EX-92 4E-CAN 3\*

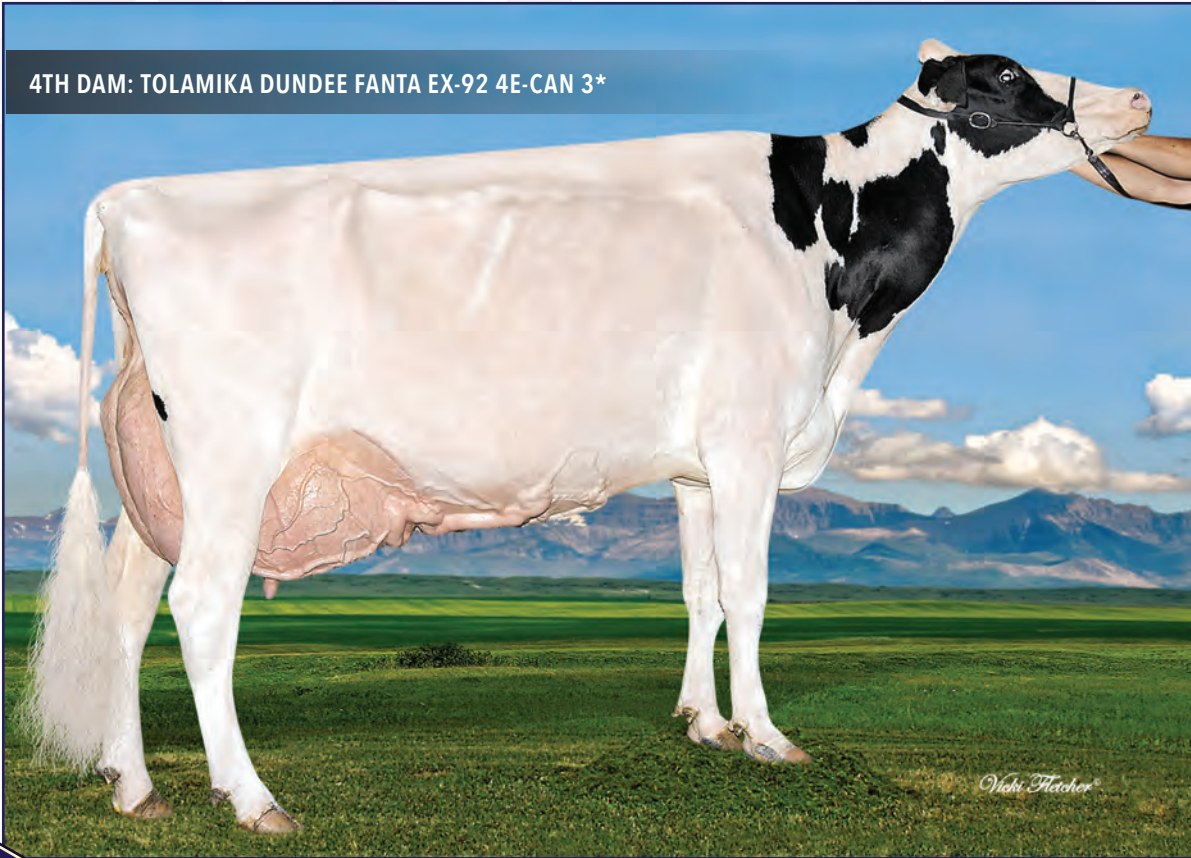

72

## BENBIE EYE CANDY FANCY

### BENBIE EYE CANDY FANCY PB

HOCANF14845620 B&W B:04 Sep 2023  
 \*A1A2\*AB\*VRF\*CDF\*RDF\*BLF\*DPF\*CNF  
 CAN-GPA Apr\*24 81%Rel GPA LPI 2968/78%  
 KG M-327/21% F-1/27% %F 0.10 PRO\$  
 MR 99 P 10/44% %P 0.18 503  
 CAN-GPA Apr\*24 78%Rel CONF 12/99%  
 MS 9 F&L 6 DS 10 RP 9

### MB-LUCKYLADY EYE CANDY-ET PB

H0840M3234629820 B&W \*POF\*MWF\*CDF\*CVF\*RDF  
 CAN-GPA Apr\*24 84%Rel GPA LPI 3314/81%  
 KG M 247/36% F 41/45% %F 0.28 PRO\$  
 MR 98 P 25/36% %P 0.14 1254  
 CAN-GPA Apr\*24 81%Rel CONF 15/99%  
 MS 10 F&L 12 DS 9 RP 9

### SKYCREST SIDEKICK FUNKY PB

HOCANF13534208 B&W B:03 Apr 2020  
 VG-87-3YR-CAN  
 MS:88 (FA:8 RAH:8 RAW:6) F&L:87 DS:88 RP:85  
 CAN-EBV Apr\*24 60%Rel LPI 2419/54%  
 KG M-599/12% F-65/0% %F-0.34 PRO\$  
 MR 99 P-26/4% %P-0.02 -679  
 CAN-EBV Apr\*24 53%Rel CONF 10/96%  
 MS 9 F&L 4 DS 7 RP 5  
 02-03 305 9458 315 3.3 306 3.2  
 346 10494 349 3.3 338 3.2  
 BCA 240 214 241  
 03-05 P273 10388 387 3.7 348 3.4 L  
 PBCA 223 221 230  
 2 LACT: 20189 708 3.5 660 3.3 KG  
 Avg BCA: M232(-39) F218(-104) P236(-52)

### FARNEAR DELTA-LAMBDA-ET PB

H0840M3125993715 B&W \*POF\*A1A2\*MWF\*CDF\*CVF  
 CAN-GEV Apr\*24 99%Rel GLPI 3673/98%  
 KG M 1098 F 55 %F 0.09 P 50 %P 0.10  
 CAN-GEV Apr\*24 99%Rel CONF 14

### LADYROSE CAUGHT YOUR EYE-ET PB

H0840F3130101491 B&W \*CDF\*RDF\*BLF\*DPF  
 EX-94-4YR-USA  
 02-01 29 966 49 5.1 36 3.7  
 LACT: 966 49 5.1 36 3.7 KG

### WALNUTLAWN SIDEKICK PB

HOCANM12508113 B&W \*A2A2\*MWF\*CDF\*CVF\*RDF\*  
 VG-85-2YR-CAN  
 CAN-GEV Apr\*24 99%Rel GLPI 2992/98%  
 KG M-1706 F 2 %F 0.61 P-21 %P 0.31  
 CAN-GEV Apr\*24 99%Rel CONF 14  
**SKYCREST GOLDWYN FIDDLE PB**  
 HOCANF12541288 B&W ET B:12 Oct 2016  
 VG-85-2YR-CAN  
 02-01 305 12495 433 3.5 391 3.1  
 326 13235 459 3.5 415 3.1  
 BCA 303 285 298  
 03-05 63 3518 134 3.8 94 2.7  
 LACT: 16753 593 3.5 509 3.0 KG  
 Avg BCA: M303(41) F285(-13) P298(34)  
 Progeny Data: 0EX 1VG 0GP 0G 0F  
 1 DAUS ME AVG: 12227 424 3.5 389 3.2  
 AVG BCA: M231 F217 P235

Consigned By:  
 BENBIE HOLSTEINS LTD  
 Tel: 306-631-3466 Fax: 306-756-5011

4th-7th Maternal Dam  
 TOLAMIKA DUNDEE FANTA EX-924E-CAN 3\*  
 GOLDENSET CHAMPION FLORA EX-91-5YR-CAN 4\*  
 KARONA CHARLES ALEXIS VG-87-4YR-CAN 3\*  
 BELGROVE ATTRA ROBIN ET EX2E-CAN 14\*

### MR MOGUL DELTA 1427-ET PB

HOUSAM72128216 B&W \*A1A2\*MWF\*CDF\*CVF\*RDF\*  
**EDG LORETTE UNO 2198-ET**  
 HOUSAF72437745 ET B:25 Apr 2013  
 EX-91-5YR-USA

### CROTEAU LESPERRON UNIX PB

HOCANM107567492 B&W \*POF\*A1A1\*MWF\*CDF\*CVF  
 EX-96-7YR-CAN ST'17

### ROSEDALE ACHEIVERSLEGACY-ET

H0840F3130798690 B&W ET B:02 Sep 2015  
 VG-89-2YR-USA

### WILLSBRO ABBOTT PB

H0GBRM388380500583 B&W \*A2A2\*MWF\*CDF\*CVF\*  
**WALNUTLAWN MCCUTCHEN SUMMER PB**  
 HOCANF11120480 B&W ET B:11 Feb 2013  
 EX-94-2E-CAN EX-95-8YR-USA 11\*(7/48)

### BRAEDALE GOLDWYN PB

HOCANM10705608 B&W \*A1A2\*CDC\*CVF\*BYF\*BLF  
 GP-84-8YR-CAN GM'12 EXTRA'05  
**SKYCREST GOLDENSET FIREBALL PB**  
 HOCANF11608924 B&W B:12 Jun 2013  
 EX-91-3E-CAN  
 04-10 305 15059 552 3.7 455 3.0  
 365 17480 647 3.7 536 3.1  
 BCA 298 297 288  
 5 LACT: 69512 2558 3.7 2177 3.1 KG  
 Avg BCA: M260(21) F257(-13) P253(12)  
 Progeny Data: 0EX 3VG 0GP 0G 0F  
 3 DAUS ME AVG: 14291 467 3.3 435 3.0  
 AVG BCA: M270 F239 P263



DAM: RUTI CHIEF EMPRESS ALL-CANADIAN 5YR OLD 2023



DAM: RUTI CHIEF EMPRESS EX-93 2E

73

## ROBELLA MIRAND ELAINA GP-83

### ROBELLA MIRAND ELAINA PB

HOCANF13860127 B&W ET B:01 Mar 2021

\*POC

GP-83-3YR-CAN

MS:84 (FA:7 RAH:7 RAW:9) F&L:84 DS:81 RP:84

CAN-GEV Apr\*24 99%Rel GLPI 2671/97%

KG M 803/78% F-9/20% %F-0.36 PRO\$

MR 92 P-12/5% %P-0.13 396

CAN-GPA Apr\*24 81%Rel CONF 9/94%

MS 7 F&L 5 DS 2 RP 10

02-08	P201	12613	437	3.5	430	3.4	L
	PBCA	281	262		301		
1	LACT:	8078	281	3.5	268	3.3	KG
	Avg BCA:	M281	F262(0)	P301			

Due Jan 30, 2025 to sexed Johnboy

### COOMBOONA ZIPIT MIRAND-PP PB

HOAUSM1993596 B&W \*POS\*A2A2\*RDC\*MWF\*CDF\*C

CAN-GEV Apr\*24 99%Rel GLPI 2671/97%

KG M 131/31% F 4/14% %F-0.01 PRO\$

MR 92 P-12/5% %P-0.13 396

CAN-GEV Apr\*24 99%Rel CONF 7/91%

MS 7 F&L 4 DS -3 RP 9

Progeny Data: 3980 Daus: 85.00% GP+

28EX 1156VG 2220GP 565G 11F

4100 DAUS ME AVG: 12761 518 4.1 407 3.2

AVG BCA: M241 F265 P246

### RUTI CHIEF EMPRESS PB

HOCANF13068565 B&W \*RDF B:02 Mar 2018

EX-93-2E-CAN

MS:93 (FA:8 RAH:9 RAW:9) F&L:95 DS:94 RP:90

CAN-GEV Apr\*24 83%Rel GLPI 2781/81%

KG M 402/58% F-18/13% %F-0.27 PRO\$

MR 102 P 4/34% %P-0.07 160

CAN-GEV Apr\*24 81%Rel CONF 11/98%

MS 8 F&L 8 DS 6 RP 7

03-09 305 15382 523 3.4 500 3.3 L

BCA 307 283 314

05-01 305 16054 535 3.3 522 3.3 L

365 18754 643 3.4 625 3.3

BCA 314 285 326

3 LACT: 52486 1859 3.5 1763 3.4 KG

Avg BCA: M299(78) F279(37) P305(76)

ALL-CANADIAN 5 Year old 2023

1ST 5 Year old National Holstein Show 2023

2ND Mature Cow Western Dairy Expo 2024

2ND 5 Year old AB DAIRY CONGRESS 2023

1ST 5 Year old WESTERNER CHAMP. 2023

Progeny Data: 0EX 2VG 1GP 0G 0F

4 DAUS ME AVG: 12068 426 3.5 369 3.1

AVG BCA: M228 F218 P223

### OCD ERASER ZIPIT-P-ET PB

HO840M3125170883 B&W \*POC\*A2A2\*CVF\*RDF\*BY

CAN-GEV Apr\*24 96%Rel GLPI 3056/93%

KG M 815 F 23 %F-0.07 P 26 %P-0.01

CAN-GEV Apr\*24 94%Rel CONF 6

### CALBRETT KINGBOY MIRANDA P PB

HOCANF11715031 B&W \*POC\*A2A2\*RDC ET

EX-93-5YR-CAN 9\*(0/46)

02-06 305 11750 448 3.8 392 3.3 L

365 13616 528 3.9 460 3.4

BCA 288 293 299

3 LACT: 45986 1891 4.1 1488 3.2 KG

### STANTONS CHIEF-ET PB

HO840M3129015989 B&W \*A2A2\*MWF\*CDF\*CVF\*BY

CAN-GEV Apr\*24 99%Rel GLPI 2957/98%

KG M 690 F 5 %F-0.18 P 21 %P-0.02

CAN-GEV Apr\*24 99%Rel CONF 9

### RUTI ORLANDO EMPIRE PB

HOCANF11900224 B&W \*POF B:01 Sep 2014

VG-88-3YR-CAN 2\*(10/0)

02-00 305 10106 390 3.9 330 3.3

365 11848 464 3.9 394 3.3

BCA 257 265 262

03-05 66 3131 120 3.8 93 3.0

LACT: 16408 657 4.0 546 3.3 KG

Avg BCA: M257 F265(0) P262

1ST Senior 3 Year QUEBEC SPRING 2018

Progeny Data: 2EX 0VG 0GP 0G 0F

2 DAUS ME AVG: 14609 591 4.0 471 3.2

AVG BCA: M276 F303 P285

Consigned By:

BENBIE HOLSTEINS LTD

Tel: 306-631-3466 Fax: 306-756-5011

ROBELLA HOLSTEINS

Tel: 306-530-1620 Fax: 306-771-4664

BARRVALLEY HOLSTEINS

Tel: 613-635-6166 Fax: 613-635-6166

4th-7th Maternal Dam

PYNACKER ELYTA GOLDWYN VG-87-2YR-CAN

PYNACKER ECHO LEE EX-912E-CAN 1\*

PYNACKER ESTHER PROGRESS VG-85-3YR-CAN

PYNACKER EMPIRE LEADERSHIP VG-86-4YR-CAN

### KERNDTWAY ERASER P-ET PB

HOUSAM69502427 B&W \*POC\*A1A2\*CVF\*RDF\*BYF\*

EX-90-4YR-USA

### LANDIS MRK MOGUL ZANETA-ET PB

HOUSAF142155976 B&W \*BLF\*DPF ET

### MORNINGVIEW MCC KINGBOY-ET PB

HOUSAM72044077 B&W \*POF\*A2A2\*MWF\*CDF\*CVF\*

EX-92-4YR-USA ST'17

### SNOWBIZ LADD P MARSHMELLOW PB

HOCANF108250983 R&W \*POS\*A1A2 ET

VG-87-4YR-CAN 10\*(0/50)

### STANTONS HIGH OCTANE PB

HOCANM11696704 B&W \*A1A2\*CVF\*BYF\*BLF\*DPF\*

EX-93-3YR-CAN ST'17

### ROCKYMOUNTAIN UNO CHEYANNE PB

HOCANF11445880 B&W ET B:13 Sep 2012

VG-85-2YR-CAN 14\*(0/70)

### PINE-TREE GNMCPRO ORLANDO P PB

HO840M3008461580 B&W \*POC\*A1A2\*CVF\*BYF\*BLF\*

HOCANF11118769 B&W ET B:02 Sep 2012

EX-93-2E-CAN

04-07 305 16708 682 4.1 556 3.3

365 18732 777 4.2 635 3.4

BCA 333 369 354

6 LACT: 81902 3607 4.4 2782 3.4 KG

Avg BCA: M280(4) F330(25) P293(8)

Progeny Data: 0EX 4VG 0GP 0G 0F

4 DAUS ME AVG: 13497 519 3.8 435 3.2

AVG BCA: M255 F266 P263

ALLEY CARMELLO MAROON VG-88 3YR (SISTER TO THE 2ND DAM)



©Ella Wright

74

ALLEY LAMBDA MOONSHINE

ALLEY LAMBDA MOONSHINE PB

HOCANF14381805 B&W B:29 Jul 2022  
 CAN-PA Apr\*24 41%Rel PA LPI 3099/37%  
 KG M 571/67% F 13/43% %F-0.08 PRO\$  
 MR 103 P 10/44% %P-0.07 1033  
 CAN-PA Apr\*24 37%Rel CONF 10/96%  
 MS 8 F&L 9 DS 4 RP 6

Fresh June 13

FARNEAR DELTA-LAMBDA-ET PB

H0840M3125993715 B&W \*POF\*A1A2\*MWF\*CDF\*CV  
 CAN-GEV Apr\*24 99%Rel GLPI 3673/98%  
 KG M 1098/77% F 55/60% %F-0.09 PRO\$  
 MR 104 P 50/74% %P-0.10 2174  
 CAN-GEV Apr\*24 99%Rel CONF 14/99%  
 MS 9 F&L 12 DS 7 RP 8  
 Progeny Data: 4628 Daus: 90.00% GP+  
 144EX 1692VG 2361GP 425G 6F  
 4433 DAUS ME AVG: 13393 547 4.1 442 3.3  
 AVG BCA: M253 F280 P267

ALLEY JACOBY MOON PB

HOCANF13110352 B&W B:16 Jan 2018  
 EX-90-6YR-CAN  
 MS:90 (FA:9 RAH:7 RAW:6) F&L:90 DS:88 RP:92  
 CAN-EBV Apr\*24 64%Rel LPI 2512/51%  
 KG M 44/39% F-28/7% %F-0.25 PRO\$  
 MR 103 P-30/3% %P-0.25 -81  
 CAN-EBV Apr\*24 49%Rel CONF 6/80%  
 MS 6 F&L 5 DS 0 RP 5  
 02-02 305 11132 400 3.6 332 3.0  
 BCA 282 274 263  
 03-06 305 13248 477 3.6 411 3.1 L  
 BCA 292 282 278  
 04-06 305 14666 568 3.9 447 3.1 L  
 365 17071 662 3.9 524 3.1  
 BCA 304 316 288  
 05-09 P206 14693 561 3.8 439 3.0 L  
 PBCA 268 276 257  
 4 LACT: 57661 2155 3.7 1765 3.1 KG  
 Avg BCA: M287(16) F287(5) P272(-8)  
 Progeny Data: 0EX 0VG 1GP 0G 0F  
 1 DAUS ME AVG: 14609 523 3.6 448 3.1  
 AVG BCA: M276 F268 P271

MR MOGUL DELTA 1427-ET PB

HOUSAM72128216 B&W \*A1A2\*MWF\*CDF\*CVF\*RDF\*  
 CAN-GEV Apr\*24 99%Rel GLPI 3148/99%  
 KG M 669 F 45 %F 0.16 P 25 %P 0.02  
 CAN-GEV Apr\*24 99%Rel CONF 2

EDG LORETTE UNO 2198-ET

HOUSAF72437745 ET B:25 Apr 2013  
 EX-91-5YR-USA  
 04-02 305 13821 562 4.1 489 3.5  
 330 14361 585 4.1 512 3.6  
 3 LACT: 39735 1518 3.8 1431 3.6 KG

CYCLE DOORMAN JACOBY-ET PB

H0840M3013614066 B&W \*POF\*A2A2\*CVF\*RDF\*BY  
 EX-90-3YR-USA  
 CAN-GEV Apr\*24 99%Rel GLPI 2378/98%  
 KG M-855 F-29 %F 0.04 P-44 %P-0.12  
 CAN-GEV Apr\*24 99%Rel CONF 8

ALLEY ALTARABO MADONNA PB

HOCANF12299562 B&W B:29 Dec 2015  
 VG-85-4YR-CAN  
 02-00 305 11761 452 3.8 379 3.2  
 BCA 296 307 301  
 03-04 305 13103 514 3.9 442 3.4  
 BCA 288 306 303  
 04-07 305 17184 677 3.9 553 3.2  
 365 19535 779 4.0 636 3.3  
 BCA 352 370 352  
 05-09 305 17391 637 3.7 567 3.3 L  
 BCA 322 315 334  
 4 LACT: 69937 2728 3.9 2324 3.3 KG  
 Avg BCA: M315(33) F325(37) P323(36)  
 1 Superior Lactations  
 Progeny Data: 2EX 0VG 1GP 0G 0F  
 3 DAUS ME AVG: 16038 605 3.8 500 3.1  
 AVG BCA: M303 F310 P302

Consigned By:

ALLEY HOLSTEINS  
 Tel: 306-230-6844 Fax: 306-230-2129  
 ALLEY HOLSTEINS  
 Tel: 306-230-6844 Fax: 306-254-2129

4th-6th Maternal Dam  
 ALLEY MR SAM MAY VG-85-4YR-CAN  
 ALLEY STORMATIC MADDIE GP-82-2YR-CAN  
 ALLEY WADE MADGE GP-81-3YR-CAN

MOUNTFIELD SSI DCY MOGUL-ET PB

H0840M3006972816 B&W \*POF\*A1A2\*MWF\*CDF\*CV  
 EX-93-7YR-USA EXTRA'15  
 MISS OCD ROBST DELICIOUS-ET PB  
 H0840F3006989479 B&W ET B:28 Jan 2011  
 VG-87-3YR-USA

AMIGHETTI NUMERO UNO ET PB

HOITAM17990915143 B&W \*POF\*A1A2\*CVF\*RDF\*  
 EX-90-3YR-HUN ST'15

VELTHUIS SNOWMAN LORRETTE-ETS PB

HOCANF11294716 B&W ETM B:19 Apr 2011  
 VG-86-3YR-USA

VAL-BISSON DOORMAN PB

HOCANM107281711 B&W \*POF\*A2A2\*CDF\*CVF\*RDF  
 EX-90-5YR-CAN ST'16

BRYERSQUART GCHIP JAIL-P-ET PB

HOUSAF71402418 B&W \*POR\*RDC B:17 May 2012  
 EX-90-3YR-USA

LONE-OAK-ACRES ALTARABO-ET PB

HOUSAM69829746 B&W \*POF\*A2A2\*CDF\*CVF\*RDF\*  
 VG-85-4YR-CAN 3\*(15/0)

ALLEY GOLDWYN 1709 PB

HOCANF9863719 B&W B:12 Aug 2008  
 EX-90-7YR-CAN 3\*(15/0)  
 03-11 305 10607 422 4.0 376 3.5  
 365 12144 493 4.1 436 3.6  
 BCA 226 240 247  
 6 LACT: 62858 2365 3.8 2132 3.4 KG  
 Avg BCA: M215(-26) F213(-25) P230(-10)  
 Progeny Data: 0EX 4VG 0GP 0G 0F  
 4 DAUS ME AVG: 15138 603 4.0 495 3.3  
 AVG BCA: M286 F309 P299



# MIL-EN-ROY JAGGER NAKOMIS

## MIL-EN-ROY JAGGER NAKOMIS PB

HOCANF14242699 B&W B:09 Feb 2022  
 VG-85-2YR-CAN  
 MS:84 (FA:8 RAH:9 RAW:6) F&L:87 DS:86 RP:85  
 CAN-PA Apr\*24 39%Rel PA LPI 2847/34%  
 KG M-504/14% F 27/60% %F 0.41 PRO\$  
 MR 102 P 3/32% %P 0.16 751  
 CAN-PA Apr\*24 34%Rel CONF 6/80%  
 MS 4 F&L 4 DS 4 RP 4

02-01 P44 7510 303 4.0 273 3.6 L  
 PBCA 193 210 220  
 1 LACT: 1053 44 4.2 36 3.4 KG  
 Avg BCA: M193 F210(0) P220

Bred June 1st to Blondin Direct

Consigned By:  
 MIL-EN-ROY FARMS (1981) LTD  
 Tel: 306-771-2997 Fax: 306-771-4172

4th-7th Maternal Dam  
 MIL-EN-ROY NAKOTA GP-82-3YR-CAN 1\*  
 MIL-EN-ROY JOLT NIKITA GP-83-2YR-CAN  
 MIL-EN-ROY MILAN NIKITA GP-82-4YR-CAN  
 MIL-EN-ROY STARBUCK NOVA EX2E-CAN 1\*

## PEAK JAGGER-ET PB

HO840M3205436591 B&W \*POF\*MWF\*CDF\*CVF\*RDF  
 CAN-GEV Apr\*24 92%Rel GLPI 3000/86%  
 KG M-1093/2% F 35/38% %F 0.69 PRO\$  
 MR 102 P 0/11% %P 0.31 1305  
 CAN-GEV Apr\*24 88%Rel CONF 9/96%  
 MS 8 F&L 6 DS 2 RP 5  
 Progeny Data: 82 Daus: 79.00% GP+  
 OEX 21VG 44GP 17G 0F  
 63 DAUS ME AVG: 11475 500 4.4 394 3.4  
 AVG BCA: M217 F256 P238

## SIEMERS HUNK-ET PB

HO840M3141495349 B&W \*POF\*A2A2\*CDF\*CVF\*RD  
 GMACE Apr\*24 93%Rel GMLPI 3147/89%  
 KG M-197 F 94 %F 0.92 P 33 %P 0.35  
 GMACE Apr\*24 90%Rel CONF 3

## CEDARWAL JITTERS-ET PB

HOCANF12852717 B&W \*A1A2 ET B:11 Nov 2017

## PEAK HOTLINE-ET PB

HO840M3129128855 B&W \*MWF\*CVF\*BYF\*BLF\*DPF  
 SIEMERS MONTEREY HANINA-ET  
 HO840F3131528441 \*RDF\*BLF\*DPF ET  
 EX-91-3YR-USA GMD

## WOODCREST KING DOC PB

HO840M3132417775 B&W \*POF\*A1A2\*MWF\*CDF\*CV  
 VG-88-1YR-USA

## MIDAS-TOUCH DOOR JAJDA-ET PB

HO840F3132475319 B&W \*A1A2 ET  
 GP-83-3YR-CAN 1\*(0/7)

## MIL-EN-ROY DOORMAN NAKITA PB

HOCANF12790737 B&W B:15 Jan 2018  
 VG-88-6YR-CAN  
 MS:87 (FA:5 RAH:6 RAW:7) F&L:87 DS:92 RP:88  
 CAN-EBV Apr\*24 62%Rel LPI 2690/50%  
 KG M 84/41% F 20/52% %F 0.14 PRO\$  
 MR 102 P 5/35% %P 0.01 282  
 CAN-EBV Apr\*24 48%Rel CONF 3/55%  
 MS 0 F&L 3 DS 6 RP 3  
 02-06 305 10203 462 4.5 365 3.6  
 BCA 250 302 279  
 04-00 305 11665 499 4.3 377 3.2 L  
 BCA 234 273 240  
 05-00 305 11426 485 4.2 381 3.3 L  
 BCA 216 249 231  
 06-02 P44 13707 611 4.5 480 3.5 L  
 PBCA 263 320 296  
 4 LACT: 43129 1904 4.4 1493 3.5 KG  
 Avg BCA: M241(14) F286(46) P262(19)  
 Progeny Data: OEX 1VG OGP 0G 0F  
 1 DAUS ME AVG: 10215 410 4.0 364 3.6  
 AVG BCA: M193 F210 P220

## VAL-BISSON DOORMAN PB

HOCANM107281711 B&W \*POF\*A2A2\*CDF\*CVF\*RDF  
 EX-90-5YR-CAN ST'16  
 CAN-GEV Apr\*24 99%Rel GLPI 2728/99%  
 KG M-592 F 7 %F 0.26 P 10 %P 0.25  
 CAN-GEV Apr\*24 99%Rel CONF 7

## MIL-EN-ROY NUMERO UNO NAKOTA PB

HOCANF11913928 B&W B:29 Mar 2014  
 VG-86-3YR-CAN  
 02-08 305 10271 430 4.2 343 3.3  
 344 11367 483 4.3 386 3.4  
 BCA 228 259 240  
 03-09 81 3899 128 3.3 127 3.3  
 LACT: 15266 611 4.0 513 3.4 KG  
 Avg BCA: M228(9) F259(43) P240(15)  
 Progeny Data: OEX 1VG OGP 0G 0F  
 2 DAUS ME AVG: 12386 531 4.3 410 3.3  
 AVG BCA: M234 F272 P248

## DE-SU 521 BOOKEM-ET PB

HOUSAM66636657 B&W \*POF\*A2A2\*CVF\*RDF\*BYF\*  
 EX-90-8YR-USA

## VAL-BISSON SHUTTLE IMELDA PB

HOCANF106173432 B&W \*CVF\*BYF\*BLF\*DPF ET  
 EX-91-6YR-CAN EX-94-7YR-USA 11\*(7/49)

## AMIGHETTI NUMERO UNO ET PB

HOITAM17990915143 B&W \*POF\*A1A2\*CVF\*RDF\*B  
 EX-90-3YR-HUN ST'15

## MIL-EN-ROY SANCHEZ NIKITA PB

HOCANF11150514 B&W B:23 Sep 2010  
 VG-85-3YR-CAN  
 03-06 305 10826 387 3.6 351 3.2  
 328 11411 408 3.6 373 3.3  
 BCA 228 222 234  
 3 LACT: 29006 940 3.2 943 3.3 KG  
 Avg BCA: M201(-6) F176(-33) P206(-4)  
 Progeny Data: OEX 1VG OGP 0G 0F  
 1 DAUS ME AVG: 12068 506 4.2 397 3.3  
 AVG BCA: M228 F259 P240



**SPECIALIZED  
BLENDS**

**RIGID PURITY  
STANDARD**

**UNBEATABLE  
WARRANTY**

**TOP QUALITY SEED  
DESIGNED FOR YOUR ACRES**

At Nutrien Ag Solutions® we want to help you grow a productive forage crop. Our impressive line-up of Proven® Seed forage products are backed by industry-leading genetics and expert agronomic advice. With our extensive forage seed offering, we have an option that fits your acres. Set yourself up for success with trusted forages from Proven Seed, available exclusively at Nutrien Ag Solutions.



Exclusively at  
**Nutrien**  
Ag Solutions



*For farming life.™*  
**Masterfeeds®**  
an **Altech®** company

# Fuel milk production.

**An intricate balance of nutrients for optimal milk production.**

The key to unlocking peak milk production lies in the art and science of nutrition. Masterfeeds proudly offers leading nutrition consultation fueling dairy herds with unmatched productivity and dairy excellence. Our dairy nutrition program is meticulously crafted to meet the unique needs of dairy cows, ensuring they reach their full lactation potential.

For genetic potential, herd health and nutrition performance.  
For *farming life* — Masterfeeds.

Experts in Dairy Nutrition - Saskatchewan



**Karen Scott, MSc.**  
Dairy Technical  
Sales Specialist  
306-260-5750  
kscott  
@masterfeeds.com



**Les Penner**  
Sales Manager,  
Saskatoon & Humboldt  
306-384-2144  
lpenner  
@masterfeeds.com

Formulated with  
Solutions from **Altech®**

For more information on feeding for seasonal transition,  
email: [dairy@masterfeeds.com](mailto:dairy@masterfeeds.com).

WESTERN CANADA'S LEADER IN GENETICS & REPRODUCTION.

“Attract's dam is all quality... she has a beautiful mammary system with incredible texture. She gets around easily on a great set of feet and legs.”

— Ian Crosbie, Benbie Holsteins



**BENBIE ATTRACT**  
CONWAY X DELTA-LAMBDA  
0200HO12842



CONTACT YOUR LOCAL  
GENETIC ADVISOR TODAY

**IAN HODGES**  
Saskatchewan  
P | 306.260.0330  
ihodges@westgen.com

westgen.com

1625 Angus Campbell Road

1.800.563.5603

MAXIMIZE INCOME OVER FEED COST AND  
FOCUS ON COW HEALTH AND PRODUCTION WITH  
DAIRYSMART NUTRITION GROUP

1. Professional, independent nutrition advisors providing high quality service keeping cow health and production in balance
2. Feed tendering for competitive and transparent pricing
3. Unique dairy micro premix for quality assurance
4. Farm grown feed and forage management advice and support
5. Commodity assessment, valuation and utilization strategies

**Dairy**smart  
NUTRITION GROUP

For more information please  
contact your service rep:

Leland Fuhr	306.291.9255
Cole Molag	778.908.2827
Brian Janzen	604.217.4816
Matt Walpole	519.671.6195

[www.dairysmartnutrition.com](http://www.dairysmartnutrition.com)



**CORTEVA**<sup>TM</sup>  
agriscience



# nutri**source**

Jason Sawatzky  
306-260-4010

Travis Fehr  
306-270-4642

Alex Strautman  
306-380-1815

LOOKING FOR HELP DEFINING YOUR

## SUSTAINABLE GENETIC STRATEGY?

✓ PRODUCE THE RIGHT  
NUMBER OF HEIFERS FOR  
YOUR NEEDS.

✓ MAXIMIZE THE GENETIC  
POTENTIAL OF YOUR HERD.

✓ INCREASE THE  
VALUE OF YOUR  
BULL CALVES.



### 1 DEFINE YOUR GOALS

Consider your future herd size, dairy market, desired genetic profile.



### 2 CALCULATE REPLACEMENTS

Where is the best calf value in your market?



### 3 RANK FEMALES

Select the right females to create the next generation using a sustainable genetic index.



### 4 CUSTOMIZE GENETICS

Choose sires that will accelerate genetic progress using Select Sires Genetic Solutions.



### 5 IMPLEMENT STRATEGY

Create high value pregnancies efficiently and manage them for the best results.



### 6 MONITOR YOUR PROGRESS

Consistent communication with your genetic consultant is imperative to your success.

CONTACT YOUR SELECT SIRES GENETIC CONSULTANT  
TODAY TO HELP DEVELOP A STRATEGY FOR YOUR HERD.



1-800-265-0043 ♦ [www.selectsirescanada.com](http://www.selectsirescanada.com)

YOUR SUCCESS *Our Passion.*



**MNP**

# It's more than your livelihood, it's your life.

---

With everything you've invested in your agriculture operation, you deserve a local advisor who really gets what's on the line. With deep roots in agriculture, we deliver the solutions and expertise you need to get the most from your business.



Wherever business takes you

[MNP.ca](https://www.mnp.ca)



ROBELLA  
799H00071

# MAJOR



Lambda ♂ EX-91 Sidekick ♂ VG Solomon ♂ EX-91-2E Jasper ♂ Robella Reg Macy-EX-94-5\*



LIKE MOTHER...  
LIKE SON...



*The Art of Breeding*  
Info@blondinsires.com / www.blondinsires.com / www.facebook.com/BlondinSires



You're invested  
in your business

So are we

We're proud to be 100% invested  
in Canadian agriculture and food.

1-800-387-3232 | fcc.ca

DREAM. GROW. THRIVE.



**YOUR CHOICE FOR ADVANCED BOVINE GENETIC SERVICES**

# Bovigen

## **SIRE SERVICES**

Domestic Semen Collection  
Export Semen Collection  
Sire Housing  
Semen Storage  
Semen Shipping

## **DONOR SERVICES**

Embryo Transfer  
In-Vitro Fertilization (IVF)  
Embryo Export  
Donor Housing  
Recipient Herd  
Fall Weaned Calf Program  
Embryo Storage  
Embryo Shipping

# Bovigen

Tyson Buyer DVM, B.Sc | (306) 339-7673 | NW 14-17-27 W2 Moose Jaw, SK | [tyson@bovigen.net](mailto:tyson@bovigen.net)



photo - Sheila Sundborg

# notes

# index

LOT#	CONSIGNMENT	LOT#	CONSIGNMENT
63	Alley Alligator Collet	10	Garay-Md-Wvg Balla-Red
74	Alley Lambda Moonshine	44	Hamming Major Darling
32	Benbie A2P2 Aries	1	Jacobs Lambda Baz
32	Benbie A2P2 Madlyn	46	Leachfield Brennan Hez
51	Benbie A2P2 Zaylie	23	Lonepine Chocochip Cajun
59	Benbie Alcove Amara	9	Lookout Im Boujee
60	Benbie Conway Aritzia	67	Lovhill Analyst Pocahontas
69	Benbie Conway Patsy	30	Macy Red PP -IVF Session
22	Benbie Detective Camden	5	Maples Altd Misty-Red-Et
62	Benbie Eye Candy Cassie	11	Martiann A2p2 Royal 1008
72	Benbie Eye Candy Fancy	75	Mil-En-Roy Jagger Nakomis
42	Benbie Lambda Avon	43	Mosnang Driven To Succeed
58	Benbie Lamda Magnolia	45	Nienhuis Sidekick Beauty
33	Benbie Leyton Avalon Pp	21	RF Master Jaded
12	Benbie Leyton Royalty	28	Robella Benbie Ranger Delanie
13	Benbie Logic Rita	20	Robella Chief Majesty
38	Benbie Parfect Birdie	73	Robella Mirand Elaina
71	Benbie Positively Perfect	41	Robella Zb Conway Alani
70	Benbie Ranger Pisa	56	Ronleen Avenger Della
29	Benbie Robella Alpha Dolly	31	Silvercap Eveready Moxie
27	Benbie Robella Ranger Dawn	52	Silverridge Duke Elsa • 5 IVF Embryos X Luster P
48	Benbie Sniper Angola	47	Sirens Springfield Red
49	Benbie Sniper Antigua	26	Thornspyc Mirand Dawson P
50	Benbie Sniper Armenia	15	Treyjey Conway 1079 1253
3	Benbie Zimmer Loyall Baylee	24	Unique Vip Memory
2	Benbie Zimmer Loyall Bentley	61	Vycroft Sidekick Lyssa
4	Benbie Zimmer Loyall Brylee	35	Wedgwood Delta-Lambda Vanessa
40	Benbie ZR Conway Audrey	53	Wedgwood Limitedp Kate
57	Blondin Legend Caramilk	34	Wendon Alpha Firing Red
25	Borderview Gentry Cinnamon-Et	36	Westcoast Hasitall Loki
66	Brownsonlea P Doc Wasabi	54	Westcoast Hasitall Replaced
7	Choice Of 3 Females X Dempsey Festive	37	Westcoast Licorice Has It All
6	Choice Of Hendrix X Unix Sally	64	Westcoast Rebel Missy
55	Chris-Adie Fuel Artichoke	18	Westcoast Zoar Anis 15747
65	Crestomere Master Lyric	68	Willswikk Major Galaxy
19	Crestomere Tatoo Vez	16	Wisselview Blakely Dixelee
17	Dicklands Dynasty 4287	14	Wisselview Zelda Lookas
8	Duckett Lambda Helen	39	Zimmer Br Conway Acacia



*Thank-you*

BENBIE HOLSTEINS - CARON, SK  
PRAIRIE PASSION SALE - JULY 4TH, 6PM AT THE FARM