



BUDJON-NITZY DESTINY-RED-ET EX-94 EEEEE
5TH DAM OF 179



BUDJON REDMARKER DESIRE EX-96 EEEEE 3E
6TH DAM OF 179

179

BROWN-SHEEP 11388

840003251719039
Born: October 25, 2022 • Herd No. 11388
GTPI + 2672

Due: August 31, 2024 to Angus

Siemers Twn Parsly 32480-ET

840003208357105
PTA +1797M +85F +71P 95R 4/24
PTA +5.1PL 2.85SCS -0.2DPR 2.0%DCE
PTA +1.51T +1.85UDC +.69FLC 88R 4/24
GTPI +2972G

Brown-Sheet MM 9814

840003215136294 99%RHA-I VG-85 VG-MS @ 3-04
2-09 3x 323d 28470 3.2 912 3.2 922
3-09 3x 207d 20247 4.1 836 3.5 715 RIP
1-09 3x 292d 14510 4.1 590 3.4 498

Wesselcrest Resolve Lyle-ET

840003146773705 99%RHA-I *TR *TP *TC *TY *TV *TL
PTA +167M +38F +38P 99R 4/24
PTA +1.44T +1.82UDC +.18FLC GTPI +2712G

Brown-Sheep Mustang 8065

840003139856436 Excellent-91 EX-MS 2E *RC
4-05 3x 365d 44500 2.9 1281 3.0 1349
6-01 3x 365d 42230 3.5 1495 3.2 1368
3-02 3x 365d 40690 4.0 1615 3.3 1337
1-09 3x 365d 28440 4.1 1155 3.6 1016
Life: 1884d 184710 3.7 6842 3.3 6167

3rd-10th Dams

Lightningridge Colt 9283-ET F-73 @ 2-03

Milksource Destry Drama-ET VG-88

Budjon-Nitzy Destiny-Red-ET EX-94 EEEEE

3-02 2x 310d 32250 3.3 1070 3.2 1047

4-03 2x 305d 31910 3.3 1056 3.3 1041

- Res All-Canadian R&W Jr-3-Yr Cow 2010
- Unanimous All-American R&W Jr 3-yr-Old 2010
- 1st Jr 3-Yr-Old Cow Royal Winter R&W Show 2010
- 1st International R&W Futurity 2010
- Int Champion Grand International Show 2010
- Unanimous All-American R&W 4-Yr-Old 2011
- 1st 4-Yr-Old & HM Sr. Champion
Grand Int R&W Show 2011

• 1st 4-Yr-Old Royal Winter Fair R&W 2011

Budjon Redmarker Desire EX-96 EEEEE 3E GMD

5-03 2x 365d 47540 4.2 1998 2.9 1394

Life: 2289d 223150 4.0 9001 2.8 6327

Triple-A Danee EX-92 EEEEE 3E

8-02 2x 312d 34210 4.1 1392 3.1 1052

Life: 1957d 148520 4.1 6058 3.3 4963

Triple-A Linc Fancy EX-90 EEEEE 2E

7-06 2x 365d 23120 4.4 1025 3.3 758

C Lessia Warden Pre Foxie EX-90 EEEE

10-4 2x 330d 18300 3.9 715 3.1 575

Life: 2251d 120216 4.0 4771 3.2 3902

Lessia Pre Foxie VG-85-2YR-CAN *1 STAR

6-07 2x 319d 22150 4.0 888 3.3 714

Life: 10 Lact 194459 4.0 7738 3.2 5765



STRAUSSDALE G W ATWOOD 1337 EX-93 EEEEE 2E
2ND DAM OF 180

180

BROWN-SHEEP 11462

840003251719113

Born: December 10, 2022 • Herd No. 11462

Due: December 13, 2024 to Angus

Ladys-Manor Tropic Level-ET

840003200270328

PTA +1297M +81F +65P 83R 4/24

PTA +1.8PL 2.89SCS -0.9DPR 1.9%DCE

PTA +2.43T +1.80UDC +.72FLC 82R 4/24

GTPI +2873G

Thistledown Solomon 10429-ET

840003228920064 99%RHA-I GP-83 @ 2-04

1-10 3x 298d 22300 3.3 747 3.1 681

2-10 3x 169d 9438 3.8 362 3.2 304 RIP

Full sister to 10429

Thistledown Shaniias Solo-ET VG-88

• 2nd Spring Calf Central NY Show 2019

Walnutlawn Solomon-ET

11775998C 99%RHA-I *TR *TP *TE *TY *TV *TL

PTA -533M -13F -10P 99R 4/24

PTA +2.70T +1.65UDC +.33FLC GTPI +1918G

Straussdale G W Atwood 1337

70805675 Excellent-93 EEEEE 2E

2-01 3x 365d 31180 3.6 1129 3.1 981

3-08 2x 287d 28610 3.7 1068 3.0 860

5-11 2x 305d 25900 3.5 900 3.2 832

Life: 1588d 139120 3.6 5035 3.2 4390

• 4th Sr 2-Yr-Old Mid-West Spring Nat'l 2014

3rd Dam

Straussdale San Gabriela-ET EX-92 2E

5-02 3x 365d 38530 3.5 1349 3.0 1153

Life: 2471d 204070 3.6 7336 3.2 6492

4th Dam

Miss H V Outside Gala EX-93 2E GMD D0m

3-07 3x 365d 45720 3.6 1643 2.8 1290

6-01 3x 365d 36670 3.3 1228 2.8 1043

5th Dam

Harmony View Galaxy VG-89

4-03 2x 361d 35430 3.5 1235 2.9 1017

6th Dam

Harmony View Raider Dolly VG-87-CAN

4-02 2x 365d 29207 3.7 1080 3.2 926

7th Dam

Dekenhill Joan Pursuit VG-85-CAN

7-10 2x 355d 27410 3.7 1003 3.3 893

8th Dam

Dekenhill Johanna Tempo VG-86-CAN

9th Dam

Locust Lane Arlene Senator EX-CAN

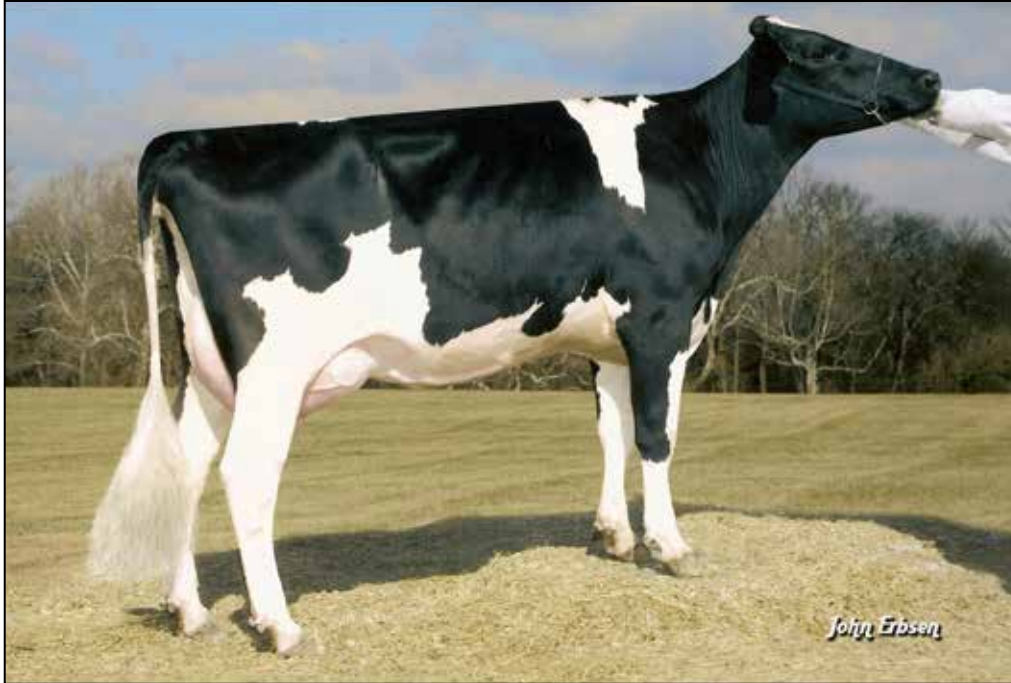

PINE-TREE MARTHA SHEEN-ET VG-86 VG-MS DOM
4TH DAM OF 181

181

BROWN-SHEEP ROMPEN 11536

840003257166727

Born: February 7, 2023 • Herd No. 11536

GTPI +2542

Due: December 29, 2024 to S-S-I Parfect Hecker-ET
7H015769

Trent-Way-JS Rompen-Red-ET

840003200914543 99%RHA-I *TP *TE *TC *TY *TV *TL

PTA +1465M +39F +40P 92R 4/24

PTA +3.3PL 2.88SCS -1.6DPR 2.0%DCE

PTA +2.04T +2.04UDC +1.08FLC 86R 4/24

GTPI +2628G

Brown-Sheep 10528

840003228920163 99%RHA-I G-77 @ 2-01

1-10 3x 295d 19335 3.8 743 3.2 610

K-Style Tarino Spartacus-ET

74117395 *TR *TP *TM *TE *TC *TY *TV *TL

PTA +1012M +63F +44P 99R 4/24

PTA +1.88T +1.81UDC +.23FLC GTPI +2581G

Brown-Sheep MC Hammer

840003208487652 99%RHA-I VG-88 VG-MS

3-09 3x 308d 31020 4.1 1269 3.2 979

2-09 3x 307d 29830 3.7 1108 2.9 863

1-09 3x 334d 25970 3.3 867 3.0 778

3rd-10th Dams

Ammon-Peachey M Mcintire-ET EX-91 2E

3-01 3x 365d 34280 4.3 1464 3.2 1109

5-03 3x 321d 30400 4.6 1407 3.3 990

Pine-Tree Martha Sheen-ET VG-86 VG-MS DOM 1*

1-11 3x 365d 31210 4.2 1305 3.1 968

• *Many Sons in AI*

Pine-Tree Missy Martha-ET VG-86 DOM

3-05 3x 361d 32220 3.9 1242 3.4 1111

Wesswood-HC Rudy Missy-ET EX-92 3E GMD DOM

4-11 3x 365d 40880 4.1 1665 3.4 1385

Life: 1262d 119610 4.1 4885 3.4 4031

• *20+ Sons in AI*

Wesswood Elton Mimi EX-90 EEEEE GMD DOM

3-05 2x 365d 35380 3.3 1160 3.2 1121

Wesswood Mandingo Ivy VG-87 VEEVV

Life: 1835d 144060 3.4 4933 3.1 4412

Wesswood Astro Matt Esther VG-87 GMD DOM

Life: 1847d 140110 3.6 5029 3.2 4424

Wesswood Bell Claudette VG-87 GMD DOM

Life: 3634d 280980 3.6 9997 3.1 8625



SAVAGE-LEIGH GOLD LONA-ET EX-92 EX-MS
4TH DAM OF 182

182

LIN-RO ANALYST 11540

840003257166731 *RC
Born: February 2, 2023 • Herd No. 11540
GTPI +2127

Pregnant to Angus 65 Days

Mr Affection Analyst-Red-ET

840003136496608 99%RHA-I *TP *TC *TY *TV *TL
PTA +92M -30F -22P 98R 4/24
PTA -0.2PL 2.73SCS -2.2DPR 2.4%DCE
PTA +2.09T +1.55UDC +1.18FLC 98R 4/24
GTPI +1795G

Lin-Ro Octane Brooke

840003245852444 Good-75
2-00 3x 335d 27513 3.0 843 2.8 775

Stantons High Octane-ET

11696704C 99%RHA-I *TR *TP *TY *TV *TL
PTA +1160M +9F +16P 99R 4/24
PTA +2.34T +2.07UDC +.64FLC GTPI +2105G

Lin-Ro Dempsey Dahlia

840003133187434 Very Good-86 VG-MS @ 2-06
4-03 2x 330d 33560 3.7 1239 3.0 1007
2-02 2x 243d 20060 3.3 660 2.9 579

3rd-11th Dams

Savage-Leigh Sympot Lona-ET EX-90 EX-MS GMD

3-04 2x 305d 35030 3.5 1241 2.9 1011
2-02 2x 305d 28500 3.5 988 2.9 834

Savage-Leigh Gold Lona-ET EX-92 EEVEE

5-03 2x 365d 38710 4.0 1540 3.1 1190
3-06 2x 365d 34290 3.8 1304 2.9 1000

- 1st 4-Yr-Old & Res Sr Champ Eastern Nat'l 2013
- 1st Sr 3-Yr-Old/Int. Sr Champ Mid-W Fall Natl 2012
- 1st Sr 2-Yr-Old Cow Eastern Fall Natl 2011

Savage-Leigh Licorice-ET EX-92 GMD DOM

4-02 2x 365d 51220 4.3 2179 3.1 1596
Life: 1018d 113740 4.4 4968 3.2 3643

- Nom All-American Produce of Dam 2007
- HHM All-American 5-Yr-Old Cow 2006
- Grand Champion New York Sprng/Internat'l 2006
- Res Gr Champion New York Intern'l/Sprng 2004

Savage-Leigh Bellwood Linda EX-92 2E GMD DOM

2-10 2x 365d 40240 5.8 2349 3.4 1358
Life: 1312d 126760 5.2 6576 3.2 4076

- Nom All-American Jr 3-Yr-Old Cow 1999

Savage-Leigh Star Linda-ET VG-87 EX-MS GMD

2-02 2x 365d 30890 4.0 1236 3.1 952
Life: 1892d 150300 4.4 6636 3.2 4813

Savage-Leigh Glenview Linda EX-90 GMD

6-08 2x 365d 41820 4.6 1936 3.0 1247
Life: 1892d 150300 4.4 6636 3.2 4813

Savage-Leigh Lindas Chairman GP-84

Life: 1972d 121550 3.9 4718 3.3 4013

Savage-Leigh Creek Lydia VG-88 VVVV

4-11 2x 344d 16390 4.2 685 3.1 511

Savage-Leigh Kate Linda VG-85



ASTRAHOE LJ ROSA REBEL-ET EX-92 EX-MS
8TH DAM OF 183

183

BROWN-SHEEP SELECT 11743

840003257166934
Born: June 30, 2023 • Herd No. 11743
GTPI +2325

Avant-Garde Unix Select-ET

840003149135073 99%RHA-I *TR *TP *TE *TC
PTA -946M +26F -13P 99R 4/24
PTA -.2PL 2.67SCS -.3DPR 2.1%DCE
PTA +2.37T +1.79UDC +.31FLC 99R 4/24
GTPI +2178G

Brown-Sheep 10799

840003238776202 Good Plus-81
1-09 3x 292d 20816 4.3 892 3.3 678 RIP

OCD Forte Muscles-ET

840003204457096 99%RHA-I *TC *TE *TP *TR
PTA +194M +69F +26P 99R 4/24
PTA +1.10T +1.26UDC +.29FLC GTPI +2578G

Long-Haven 8401

840003143699706 Very Good-85
2-11 3x 365d 32527 3.2 1055 2.9 944
4-02 3x 342d 29242 3.7 1066 3.7 889
1-10 3x 336d 21442 4.0 864 3.1 673

3rd-20th Dams

Long-Haven Ahaheim Rydel VG-85
Long-Haven Atwood VG-86
Long-Haven Damion Raspberry EX-90
Kingsmill Roy Renee EX-90 EX-MS
Astrahoe PS Storm Rosa-ET EX-90 EX-MS
Astrahoe LJ Rosa Rebel-ET EX-92 2E
Pinehurst Royal Rosa-ET EX-91 EEEEE 2E
Pinehurst Roulade EX-92 EEEEE 2E
Pinehurst Sweet Cleo EX-90 EEVEV
Pinehurst Sweet Freedom EX-90 VEVE
Pinehurst Sweet Delight EX-91 3E GMD
Pinehurst Rapture EX-96 4E GMD
Pinehurst Fragrance EX-90 VEEV 2E
Haysen Fond Ariel EX-90 EEEV 2E
Haysen D V Audrey EX-90 EEV 2E
Whirlhill Q Rag Apple Ariel EX-92 VEVE
Arlite Posch EX-92 EEVE GMD
Audrey Posch EX-93 EEEE 2E GMD

184

Ocd Hotjob Talon-ET

840003206350171 *TC *TE *TP *TR
 PTA +642M +60F +44P 95R 4/24
 PTA +2.6PL 2.78SCS +0.3DPR 2.2%DCE
 PTA +1.67T +2.14UDC +1.10FLC 89R 4/24
 GTPI +2746G

Phil-Ru Arabia 228

840003221304099 99%RHA-I F-72
 1-11 3x 187d 11263 4.4 494 3.3 370 RIP

BROWN-SHEEP TALON 11747

840003257166938
 Born: July 2, 2023 • Herd No. 11747
 GTPI +2582 A2/A2 BB

Gold-N-Oaks Arabia-ET

840003132098771 *TC *TE *TR
 PTA -245M +71F +19P 96R 4/24
 PTA +0.32T +1.13UDC +.40FLC GTPI +2579G

Phil-Ru Hotshot 102

840003142756464
 3-01 2x 365d 38500 4.0 1530 3.0 1170
 4-03 2x 305d 36130 3.7 1348 3.0 1067
 1-09 2x 365d 30510 4.0 1226 3.0 919
 Life: 1120d 112460 4.0 4448 3.0 3391

3rd-16th Dams

Phil-Ru Robust Autumn GP-80 @ 2-06
 5-03 2x 365d 50050 4.9 2468 2.8 1399
 Life: 1505d 156480 4.1 6476 2.8 4395
Phil-Ru Gold Chip Rani GP-82
 4-02 2x 342d 34550 3.3 1153 2.7 925
 Life: 1108d 107420 3.5 3735 2.7 2868
Phil-Ru Planet Raleigh GP-83 VG-MS
 7-06 2x 365d 46440 3.0 1410 2.7 1240
 Life: 3095d 327180 3.1 10195 2.7 8925
Phil-Ru Buckeye Rashae NC
Phil-Ru Sosa Roche VG-86
Phil-Ru Durham Robbie-N EX-92 EEEEE 2E DOM
 Life: 2404d 198180 3.3 6521 3.1 6155
Miss Phil-Ru Rdolph Robin-N EX-91 2E GMD DOM
 Life: 2796d 251390 3.8 9532 3.1 7830
Miss Phil-Ru Elvin Nessa-ET GP-81
 4-01 2x 345d 27440 3.7 1020 3.3 911
Miss Phil-Rue Prelude-Nan-ET G-78
 4-10 3x 343d 33570 4.4 1488 3.3 1114
Miss Phil-Ru Leadman Nellie VG-85 DOM
 4-05 2x 365d 30820 3.7 1135 3.1 970
Miss Phil-Ru Secret Naomi VG-87 EX-MS
 3-07 2x 365d 35010 3.0 1065 3.0 1035
Melwood Mark Nedra VG-86 GMD DOM
 Life: 1960d 142550 4.0 5736 3.2 4582
Raola Elevation Nora EX-90 EX-MS
 Life: 1740d 154190 3.6 5560 2.9 3883
Airy-Ka Triumph Nell 2E-90 GMD

185

Ladys-Manor O Tamborine-ET

840003238997218 *TC *TE *TP *TR
 PTA +1800M +92F +72P 82R 4/24
 PTA +5.3PL 2.94SCS +1.1DPR 1.6%DCE
 PTA +1.39T +1.74UDC +0.60FLC 80R 4/24
 GTPI +3090G

Brown-Sheep 10129

840003218801431 Fair-74
 2-11 3x 305d 24170 5.9 1423 3.5 850
 1-11 3x 323d 23909 5.6 1346 3.3 803

BROWN-SHEEP TAMBORINE 11783

840003257166974
 Born: July 23, 2023 • Herd No. 11783
 GTPI +2810 A2/A2



HILLMONT DURHAM TAMIKA-ET EX-93
FULL SISTER TO 4TH DAM OF 185

Ocd Ironman Nemo

840003141429024 *TC *TP *TR
 PTA +428M +92F +30P 99R 4/24
 PTA +1.96T +1.60UDC +1.01FLC GTPI +2824G

Brown-Sheep 8941

840003200122322 Good Plus-84
 3-02 3x 306d 24394 3.9 953 3.2 790
 2-01 3x 305d 22449 3.9 875 3.1 702

3rd-9th Dams

Lawrence-Haven Brkw Tina-ET GP-83
 1-11 3x 296d 23033 3.3 761 3.1 708
Hillmont Durham Twyla-ET EX-91 EX-MS 2E
 5-07 2x 365d 28860 3.6 1035 2.9 825
 Life: 2076d 140630 3.6 5057 3.0 4275
Hillmont CC Tango-ET EX-91 2E
 6-11 2x 365d 33010 4.8 1568 3.2 1053
 Life: 2610d 187600 4.4 8318 3.3 6202
New-Vision RDH Tropicana-ET VG-87 DOM
 4-03 2x 360d 32580 3.4 1121 3.1 1007
 Life: 3231d 240820 4.0 9730 3.2 7773
Ernest-Anthony SD Tobi-ET EX-96 EEEEE 3E DOM
 6-00 2x 365d 44090 5.0 2191 3.2 1423
 Life: 1321d 116303 5.3 6141 3.5 4056
 • Res All-World 2001 by Holstein International
 • Res Gr Champion Royal Winter Fair 2001
 • All-Canadian 5-Yr-Old Cow 2001
 • Res All-American 5-Yr-Old Cow 2001
 • HM All-American 125,000 lb. Cow 2004
 • Nom All-American Sr 3-Yr-Old Cow 1999
C Alanvale Inspiration Tina EX-95 2E GMD DOM
 6-00 2x 365d 36010 5.1 1829 3.3 1184
 Life: 1503d 136010 4.5 6122 3.3 4555
 • Res All-American Aged Cow 1995-1996
 • Res Sr & Res Gr Ch International Show 1995
 • All-Canadian Jr 3-Yr-Old 1993
 • Supreme Champion Eastern National 1993
 • HM All-American Jr 2-Yr-Old 1991
Alanvale Puget Anetia VG-85-CAN
 12-0 2x 365d 23812 4.1 970 3.5 827
 Life: 11 Lacs 203901 4.2 8503 3.5 5600



RAGGI TOBIS DAMION LIZ-ET EX-92 EEEEE 2E
6TH DAM OF 186



OVALTOP SANCHEZ TOBI EX-90
5TH DAM OF 186

186

BROWN-SHEEP HANDSHAKE 11805

840003257165126

Born: August 3, 2023 • Herd No. 11805

GTPI +2570 +2.85T +2.51UDC +1.24FLC

Siemers Handshake 32706-ET

840003208357331 *TC *TE *TP *TR

PTA -97M +64F +35P 86R 4/24

PTA +1.4PL 2.9SCS -0.6DPR 1.6%DCE

PTA +2.92T +2.45UDC +1.87FLC 82R 4/24

GTPI +2726G

Brown-Sheep 10814

840003238776217 99%RHA-I Good Plus-83

1-10 3x 294d 18823 4.5 841 3.5 660

Avant-Garde Unix Select-ET

840003149135073 99%RHA-I *TR *TP *TE *TC

PTA -946M +26F -13P 99R 4/24

PTA +2.37T +1.79UDC +.31FLC GTPI +2178G

Brown-Sheep Jobo 9709

840003208487860 99%RHA-I Good Plus-83

2-10 3x 323d 30686 3.9 1211 3.1 953

1-10 3x 298d 23405 3.8 883 3.0 694

3rd-9th Dams

Ovaltop Tanya 8669 GP-83

2-11 3x 332d 26125 3.9 1020 2.9 770

1-10 3x 337d 23078 3.8 981 2.9 677

Ovaltop Fever Tonya EX-90 EX-MS

5-03 3x 365d 42410 3.5 1496 2.8 1201

Life: 1386d 157090 3.4 5021 2.8 4191

Ovaltop Sanchez Tobis EX-90

4-00 2x 365d 30750 4.1 1253 3.2 995

Life: 1428d 113030 4.1 4609 3.2 3574

Raggi-Tobis Damion Liz-ET EX-92 2E

6-10 2x 365d 27580 4.1 1122 3.2 891

Life: 135060 3.9 5212 3.2 4375

Tobis C Lee Tonya EX-90 EEVEV

6-09 2x 365d 29460 5.0 1474 3.8 1124

C Alanvale Inspiration Tina EX-95 2E GMD DOM

6-00 2x 365d 36010 5.1 1829 3.3 1184

7-06 2x 365d 35350 4.1 1441 3.4 1187

Life: 1503d 136010 4.5 6122 3.3 4555

• Res All-American Aged Cow 1995-1996

• All-Canadian Junior 3-Yr-Old Cow 1993

• Supreme Champion Eastern National 1993

• HM All-American Jr 2-Yr-Old Cow 1991

Alanvale Puget Anetia VG-85-CAN

12-0 2x 365d 23812 4.1 970 3.5 827

Life: 11 Lact 203901 4.2 8503 3.5 5600



MS APPLE ANDRINGA-RED-ET EX-94 EX-MS 2E
2ND DAM OF 187

187

BROWN-SHEEP CASHBACK 11818

840003257165139 *RC
 Born: August 14, 2023 • Herd No. 11818
 GTPI +2360 +2.15T

Regan-Danhof Cashback-ET

84000322869960 *TC *TE *TP *TR
 PTA +1378M +79F +55P 82R 4/24
 PTA +5.9PL 2.59SCS +1.7DPR 2.2%DCE
 PTA +1.69T +1.60UDC -0.36FLC 80R 4/24
 GTPI +2968G

Stolhaven Alaina-Red-ET

145402385 99%RHA-I G-77 @ 2-03
 1-11 3x 246d 15250 4.0 617 3.3 496

Maternal sisters to Alaina

Ms Andringas Flare-Red-ET EX-91

Ms Andringas Light-Red-ET EX-90

- Nom. All-American R&W Sr 2-Yr-Old 2022
- 6th Sr 2-Yr-Old Grand Int'l R&W Show 2022

Stolhaven Really Amazing VG-88 @ 2-00

Stolhaven Jrd Alaina-Red-ET

- Unan. All-American R&W Spring Calf 2023
- HM All-Canadian R&W Spring Calf 2023

Mr Affection Analyst-Red-ET

840003136496608 99%RHA-I *TP *TC *TY *TV *TL
 PTA +92M -30F -22P 98R 4/24
 PTA +2.09T +1.55UDC +1.18FLC GTPI +1795G

Ms Apple Andringa-Red-ET

840003131999852 Excellent-94 EX-MS 2E
 4-11 3x 365d 36900 4.7 1735 3.5 1274
 7-03 2x 305d 35760 4.5 1617 3.6 1291
 2-10 2x 360d 35650 4.3 1519 3.2 1129

- All-American R&W Milking Yrlg 2017
- All-Canadian R&W Milking Yrlg 2017

3rd-9th Dams

KHW Regiment Apple-Red-ET EX-96 4E DOM

9-01 2x 365d 36750 4.3 1582 3.3 1211
 Life: 2898d 240640 4.7 11394 3.6 8559

Kamps-Hollow Altitude-ET EX-95 2E DOM *RC

7-00 2x 365d 39690 4.7 1849 3.5 1385
 Life: 1844d 144460 4.4 6295 3.7 5288

Clover-Mist Alisha-ET EX-93 3E GMD DOM *RC

8-07 2x 365d 36920 4.2 1553 3.4 1258
 Life: 2999d 226470 4.7 10659 3.6 8149

Clover-Mist Augy Star-ET EX-94 4E DOM *RC

7-10 3x 365d 43140 5.0 2136 3.3 1421
 Life: 2486d 206250 4.7 9793 3.5 7187

D-R-A August EX-96 4E DOM

8-05 2x 365d 27460 4.3 1187 3.2 871
 Life: 3443d 190200 4.4 8281 3.3 4457

- Nominated All-American Aged Cow 1986
- All-Wisconsin Aged Cow 1987

D-R-A Ideal Precious Leader EX-90 2E

7-06 2x 358d 20090 3.9 787 3.4 675

D-R-A Princess Lad Leader EX-90 3E



SURE-CAN-DO DURHAM VANITY EX-94 EX-MS 2E
4TH DAM OF 188

188

Bacon-Hill Mnshnr Harri-ET

840003214541132 *TC *TE *TP *TR
PTA +1276M +91F +55P 82R 4/24
PTA +3.8PL 2.82SCS -0.5DPR 1.6%DCE
PTA +2.01T +2.06UDC +0.06FLC 81R 4/24
GTPI +2941G

Arethusa 10880

840003238776283 99%RHA-I GP-81 *TR *TC *TL
1-10 3x 233d 16153 4.4 706 3.2 511 RIP

BROWN-SHEEP HARRI 11886

840003257165207
Born: October 3, 2023 • Herd No. 11886
GTPI +2389

Avant-Garde Unix Select-ET

840003149135073 99%RHA-I *TR *TP *TE *TC
PTA -946M +26F -13P 99R 4/24
PTA +2.37T +1.79UDC +.31FLC GTPI +2178G

Arethusa Crushabull Vanessa

840003210910902 99%RHA-I GP-84 VG-MS
1-11 3x 305d 21381 2.9 614 2.9 629

Maternal sisters to Vanessa

- Arethusa GS Van Ingrid-ET EX-93 2E**
- Arethusa Absolute Yvonne EX-92**
- Arethusa Goldwyn Valerie EX-92**
- Arethusa Goldwyn Evita-ET EX-90 EX-MS**
 - *Nom. All-American Sr Milking Yrlg 2010*
 - *4th Sr Milking Yrlg International 2010*
 - *1st Sr Milking Yrlg Eastern Fall Nat'l 2010*
 - *2nd Fall Calf North-East Fall Nat'l 2009*
- Sure-Can-Do Drake Vanessa EX-90**
- Arethusa GS Van Iris-ET EX-90**

3rd-5th Dams

- Arethusa Amb Vanessa-ET EX-93 EX-MS 2E**
3-11 2x 365d 42900 4.3 1837 3.1 1334
Life: 1870d 178980 4.1 7288 3.1 5611
- Sure-Can-Do Durham Vanity EX-94 EX-MS 2E**
4-01 2x 365d 33320 3.8 1278 3.2 1055
5-01 2x 365d 31480 4.0 1271 3.1 968
 - *HM All-American 4-Yr-Old 2005*
 - *3rd 4-Yr-Old Int'l Holstein Show 2005*
- Sure-Can-Do Storm Vanessa EX-90 EX-MS**
3-01 2x 365d 30160 4.0 1205 3.1 936



BGP FRAZZLED FAYETTE-ET
2ND DAM OF 189

189

BROWN-SHEEP PEARCE 11896

840003257165217
Born: October 12, 2023 • Herd No. 11896
GTPI +2751 A2/A2

S-S-I Bg Perfect Pearce-ET

840003216213829 *TC *TE *TP *TR
PTA +1513M +91F +64P 82R 4/24
PTA +4.9PL 2.99SCS +0.7DPR 1.6%DCE
PTA +2.23T +2.16UDC +1.52FLC 81R 4/24
GTPI +3041G

BGP 10336-ET

3228919971 Good-75
1-10 2x 297d 23782 4.1 974 3.1 747
2-10 2x 224d 18814 4.4 822 3.3 616

Delicious Charl Yis-ET

840003146617313 *TC *TE *TR
PTA +1175M +75F +43P 99R 4/24
PTA +0.44T +0.96UDC -1.30FLC GTPI +2754G

BGP Frazzled Fayette-ET

840003145398972
1-11 2x 154d 13480 3.4 459 2.7 427 RIP

3rd-12th Dams

View-Home Mrdian Iowa-ET VG-86 VG-MS DOM

2-02 3x 365d 35670 3.8 1342 3.1 1099

Pine-Tree 2149Robst 4846-ET VG-86 VG-MS DOM

2-04 3x 365d 32000 4.8 1520 3.2 1036

Pine-Tree Zenith Sheen VG-87 VG-MS DOM

1-11 3x 305d 24500 3.98 959 3.0 740

Pine-Tree Martha Sheen-ET VG-86 VG-MS DOM 1*

1-11 3x 365d 31210 4.2 1305 3.1 968

• Many Sons in AI

Pine-Tree Missy Martha-ET VG-86 DOM

3-05 3x 361d 32220 3.9 1242 3.4 1111

Wesswood-HC Rudy Missy-ET EX-92 3E GMD DOM

4-11 3x 365d 40880 4.1 1665 3.4 1385

Life: 1262d 119610 4.1 4885 3.4 4031

• 20+ Sons in AI

Wesswood Elton Mimi EX-90 EEEEE GMD DOM

3-05 2x 365d 35380 3.3 1160 3.2 1121

Wesswood Mandingo Ivy VG-87 VEEVV

6-05 2x 365d 36330 3.6 1305 3.0 1087

Life: 1835d 144060 3.4 4933 3.1 4412

Wesswood Astro Matt Esther VG-87 GMD DOM

6-08 2x 365d 31860 3.5 1125 3.1 982

Life: 1847d 140110 3.6 5029 3.2 4424

Wesswood Bell Claudette VG-87 GMD DOM

9-10 2x 365d 38810 3.6 1383 2.9 1140

Life: 3634d 280980 3.6 9997 3.1 8625



DES-Y-GEN PLANET SILK-ET EX-90 EX-MS
6TH DAM OF 190

190

Luck-E Joyrider-PP-Red

840003141305508 *PO *PP *RC *TC
PTA -771M -9F -14P 86R 4/24
PTA -1.3PL 3.06SCS -4.7DPR 4.1%DCE
PTA +2.28T +1.93UDC +0.49FLC 80R 4/24
GTPI +1769G

Brown-Sheep 10413

8400032289200048 99%RHA-I Good-78
1-11 3x 292d 19601 3.7 728 3.1 611
2-11 3x 151d 12249 4.3 532 3.4 415 RIP

BROWN-SHEEP JYTIDR-PP 11996

840003257165317 *RC
Born: December 24, 2023 • Herd No. 11996
GTPI +2428

Avant-Garde Unix Select-ET

840003149135073 99%RHA-I *TR *TP *TE *TC
PTA -946M +26F -13P 99R 4/24
PTA +2.37T +1.79UDC +.31FLC GTPI +2178G

Brown-Sheep 9333

840003204541469 Good-78
1-10 3x 198d 14650 3.8 558 2.8 415

3rd-16th Dams

Brown-Sheep Gregarious 8308 VG-88 EX-MS
3-08 3x 363d 42420 3.5 1466 2.8 1197
Life: 1469d 151410 3.6 5458 2.9 4375
ZBW Sharp Monterey-ET F-73
3-00 2x 349d 26572 3.7 985 2.9 780
Josey-LLC Uno Silky-ET VG-86 VG-MS
Des-Y-Gen Planet Silk-ET EX-90 EX-MS *RC
8-03 2x 365d 42092 7.1 2972 3.2 1340
Life: 1567d 154635 5.6 8592 3.3 5043
Gen-I-Beq Bolton Silence-ETS VG-85 *RC
2-04 2x 365d 30002 4.6 1391 3.6 1069
Gen-I-Beq Goldwyn Secret VG-87-CAN 4*
5-05 2x 365d 30573 4.5 1389 3.4 1038
Gen-I-Beq Durham Sherry VG-87-CAN 7*
5-02 2x 365d 40036 3.9 1574 3.2 1268
Glen Drummond Splendor VG-86-2YR-CAN 36*
4-10 2x 314d 26510 4.2 1124 3.2 840
Glen Drummond Aero Flower VG-88-CAN 18*
2-03 2x 326d 25622 40 1032 3.4 882
Glen Drummond Shower-ET EX-CAN 13*
4-10 2x 365d 28583 4.8 1380 3.6 1016
9th Dam
Glen Drummond S C Jo Beth EX-2E-CAN 7*
Life: 6 Lacs 141637 4.2 5994 3.2 3593
Next three dams VG-CAN



RICHMOND-FD BARBIE EX-92 2E DOM
7TH DAM OF 191

191

BROWN-SHEEP HECKER 12025

840003257165346

Born: January 18, 2024 • Herd No. 12025

GTPI +2769

S-S-I Parfect Hecker-ET

840003214742150 *TC *TE *TP *TR

PTA +564M +101F +49P 82R 4/24

PTA +6.0PL 2.69SCS +0.3DPR 1.5%DCE

PTA +1.68T +1.87UDC +0.94FLC 81R 4/24

GTPI +3014G

Brown-Sheep 11042

840003249819003 99%RHA-I Good-79

1-10 3x 126d 9357 4.1 382 3.2 296 RIP

Siemers Twn Parsly 32480-ET

840003208357105

PTA +1797M +85F +71P 95R 4/24

PTA +1.51T +1.85UDC +.69FLC GTPI +2972G

BPD Rodeo 9981

840003215136461

1-10 3x 103d 7253 4.4 317 3.1 224

3rd-12th Dams

BPD Salvatore Cowgirl-ET EX-90

5-03 3x 309d 39566 3.3 1316 3.0 1192

Life: 133088 5.7 4663 3.7 4036

BPD Yoder Carmi-ET VG-87

Richmond-Fd Blues Cabaret

1-11 3x 305d 28000 4.0 1113 3.2 882

Richmond-Fd Bluebell-ET VG-85

2-00 3x 365d 41520 3.4 1413 3.0 1247

Richmond-FD Barbie EX-92 2E DOM

5-03 2x 365d 39810 3.1 1248 2.9 1151

Life: 197550 3.5 6931 2.9 5657

Richmond-FD M-Str Gabrielle EX-91 EX-MS 2E

2-01 2x 365d 32160 3.9 1261 3.0 958

Life: 151760 4.0 6090 3.2 4909

Richmond-FD Medostar Mars VG-88 DOM

5-10 2x 365d 43240 3.5 1521 2.9 1240

Life: 160140 3.6 5823 3.1 4999

Richmond-FD Eden Str Meadow GP-83

4-07 2x 365d 30020 4.4 1328 3.4 1024

Life: 111240 4.3 4823 3.4 3762

Charich Beth Star Eden VG-87 GMD DOM

6-02 2x 311d 33840 4.3 1457 3.0 1017

Life: 185620 4.0 7426 3.1 5824

Charich C Star Beth-ET VG-88 DOM

9-09 2x 365d 31550 3.9 1225 3.0 936

Life: 244930 3.8 9332 3.0 7425