

WORLD AYRSHIRE EVENT SALE



Sunday, September 29 | 7 PM | Madison, WI

Terms and Conditions Of Sale

TERMS: The terms are cash or check on sale day made payable to Tradition Auction Services, LLC, in US funds. All sales are final. Settlements are to be made in full unless otherwise announced at the time of the sale of the individual lots. All payments must be made to the clerk of the sale. Compliance with the above terms of payment on the part of the buyer will then entitle him/her to guarantees offered by the seller and listed below.

EXPORT SALES: Arrangements regarding health requirements and health tests for a specific importing country shall be a matter of agreement prior to the sale between the seller, sale management and the potential buyer or agent. Otherwise, the buyer assumes all responsibility for all health tests.

BIDS: The highest bidder shall be the buyer. Every animal is pledged to absolute sale. In case of disputes, the animal shall be again put up for advanced bids, and if there be no advance bids, the animal shall be sold to the person from whom the auctioneer on the stand accepted the last bid. In case two or more claim the bid, the auctioneer in the box shall indicate the party whose bid he/she recognized. Other claimants will be given an opportunity to increase the bid, and bidding will be restricted to the two or more claimants.

BY-BIDDING: Bidding directly or indirectly on an animal in which the bidder or any person for whom the bid is made has an ownership interest is prohibited unless the intention to bid is disclosed specific to each animal in the catalog and announced when the animal enters the ring. Consignors do have the right to be a party to a purchasing partnership or syndicate of their consignment if they choose to do so. Such partnerships need not be announced before the sale but are encouraged to be communicated to sale management.

RISK: All animals are at the purchaser's risk as soon as struck off, but will be cared for free of charge for 24 hours. Purchasers must make arrangements with sales staff immediately following the sale. Consignments kept after 24 hours will be charged \$20.00/day/US unless prior arrangements have been made with sale management. Animals are solely at the consignor's risk prior to selling in the event of fire or other eventuality.

CERTIFICATES OF REGISTRY: Each animal is recorded, or will be recorded, in the herd-book of the Association. The certificates of registry with recorded transfer will be furnished by the seller to the purchaser.

WARRANTIES:

- 1) The seller guarantees right and title to property.
- 2) Unless otherwise noted in the catalog or announced from auction stand, each animal is sold as sound.
- 3) Limited Warranties. The Seller makes no other warranties, express or implied, including without limitation, merchantability or fitness for a particular purpose. All warranties cease when an animal is resold or transferred by the original purchaser.
- 4) Each animal is sold as a breeder, subject to the following conditions:

a) MALES: Should any bull over 15 months of age fail to be proven a breeder, the seller must either return the purchase amount or provide a viable and agreed upon replacement.

b) FEMALES: Any female pregnant when sold, or that calved normally within 90 days of the sale, will be considered a breeder. Bred females sold as "pregnant" to the best of the breeder's knowledge and the result of pregnancy examinations will be announced from the stand. However, the seller does not guarantee that a pregnant female will deliver a live calf or carry the calf full term. Any female not pregnant when sold, or that upon reaching the age of 18 months should fail to conceive after having been bred regularly for four months by a bull known to be a proven breeder and treated by a competent veterinarian, should be reported in writing to the seller. The seller will then be granted the privilege of a further period of four months to prove the female a breeder on his/her premises before refunding the purchase price as full adjustment or make other settlement satisfactory to the purchaser.

Superovulation or flushing of a female after the sale negates any breeding warranty. Unless notice has been given to the sale manager prior to sale date and is noted in the catalog or announced from the auction stand that a female has been superovulated or flushed prior to sale date, the seller warrants that such is not the case.

c) EMBRYOS: Only Grade 1 embryos collected and processed by an embryo transfer business (ETB) certified by the American Embryo Transfer Association (AETA) will be sold. Sale manager will have a copy of the Certificate of Embryo Recovery and Certificate of Freezing (AETA Forms A and C) before and during any sale.

d) CHOICE OF PREGNANCY: Should an animal chosen from a specified flush fail to meet the breeding warranties, or should an animal of the sex specified by the buyer not result from a specified flush, the buyer and seller will take the following steps:

1. Seller will offer the choice of remaining animals from the specified flush, and/or
2. Seller will offer the choice of another flush already implanted or of a future flush. If the buyer accepts the choice of a future flush, unless otherwise agreed no interest will be charged to the buyer, but payment schedules will remain the same.
3. If neither of the above options are acceptable to the buyer, the seller will make full refund of all payments received.
4. The seller is not responsible for damage caused by foreign bodies after the animal is sold, inclusive of mummified calves, nor sickness apparent at sale time.

SHIPPING: Assistance will be given in shipping the animals after the sale. All costs, risks and responsibilities will be borne by the purchaser.

ON-FARM SELECTIONS: Buyers of "Choice" lots must make their on-farm selections by the time the youngest calf resulting reaches four months of age, unless other arrangements have been made with seller.

HEALTH WARRANTY: The seller will provide the purchaser an official health certificate to the buyer for each animal. The results of any future health test are not guaranteed.

ACCIDENT: The sale management, the consignors and the owner of the grounds will not be responsible in any case for the condition of the grounds or the behavior of the animals and disclaim any liability in the event of personal accident or property loss.

ERRORS: The material in this catalog has been carefully edited. If any errors are detected, they will be announced. Such announcements take precedence over the matter printed in this catalog.



WELCOME to the World Ayrshire Event Sale!

In this catalog, find exceptional offerings from world-class cow families, All-American pedigrees and renowned animals just beginning to make their mark. The sale committee is thrilled to present this outstanding lineup – one that we believe is a true testament to the **Golden Age** of Ayrshires.

~ Damian Ullmer, Sale Chairman

SALE CONTACTS

Lynn Lee, Auctioneer..... 615.390.6312
 Steve Searles , Pedigrees..... 507.261.3062
 Damian Ullmer, Chairman..... 920.639.2375
 Greg Evans..... 315.456.8283
 Kurt Wolf..... 563.543.2986
 Zach Damrow..... 920.344.2065
 Steve Schmidt..... 262.374.0051
 Billy Bransetter..... 270.528.6336
 Neal Smith..... 615.417.0759
 Donald Benson..... 417.257.3175

SCHEDULE OF EVENTS

Sunday, September 29

6-7 PM | Open Bar Social & Cattle Viewing
Sponsored by Ayrshire Ambassadors Cooperative
 7 PM | **Sale Time, WDE Sale Pavilion**

Monday, September 30

10 AM | International Ayrshire Show

Sale cattle are eligible for early release from WDE grounds following the sale. See a member of the sale staff for a release form. Announcements take precedence over printed material.

SALE MANAGED BY



Murfreesboro, TN
 (615) 869-0029 • Firm Lic #5762
www.traditionauctions.com

LIVE BIDDING



Bid online in real-time at www.cowbuyer.com. Bidders must be pre-approved. Contact Aaron Ray Tompkins at 336.363.4639 or atompkin@vt.edu with questions.



Ayrshire Breeders' Association

P.O. Box 826
 BRATTLEBORO, VT 05302-0826
WWW.USAYRSHIRE.COM

Amy Fletcher, Operations Manager
 802.451.4263 | afletcher@usayrshire.com

WORLD EVENT SALE



BRICKER-FARMS GIBBS CARVELLA, NOW EX-96 96MS!
 4X NOM ALL-AMERICAN
 GRAND CHAMPION, 2022 WDE JR SHOW
 DAM OF LOT 1



BRICKER-FARMS KING CINDERELLA, VG-89 MAX!
 UNAN ALL-AMERICAN WINTER YRLG, 2023
 RES SUPREME CHAMPION, 2024 MIDWEST
 QUALITY COLORS SPRING SHOW
 MATERNAL SISTER TO LOT 1

1 BRICKER-FARMS R CRINGY-ET

840003271223464 PUREBRED AYRSHIRE
 06/14/24 P- +428

CONSIGNED BY:
 TODD BRICKER
 333.692.2877
 TODDBRICKER67@YAHOO.COM

PALMYRA LOCHINVAR REYNOLDS-ET

840003205149285 PUREBRED AYRSHIRE P8 +462
 PTA +945M +21F +12P 54R
 12/23
 PTA% -.08 -.09
 PTAT +.70T 50R 12/23

BRICKER-FARMS GIBBS CARVELLA

840003128831062 PUREBRED AYRSHIRE
 06/01/15 NOW EX-96 96MS! 8-01 P- +394
 GOLD % FAT % PRT
 2-01 2 262 13860 3.8 527 3.0 422
 3-00 2 274 13220 3.7 489 2.8 369
 3-11 2 305 18570 3.1 576 3.1 582
 6-06 2 305 28560 3.3 936 2.6 739
 7-09 2 305 26173 3.2 827 2.8 722

NOM ALL-AMERICAN AGED COW - 2021
 1ST LIFETIME COMP. MERIT - 2022 WDE
 1ST LIFETIME COMP. MERIT - 2022 CENTRAL
 NAT'L JR
 GRAND CHAMPION - 2022 CENTRAL NATIONAL JR
 SENIOR CHAMPION - 2022 CENTRAL NATIONAL JR
 RES ALL-AMERICAN AGED COW - 2022
 ALL-AMERICAN LIFETIME COMP. MERIT - 2022
 JR ALL-AMERICAN AGED COW - 2022
 JR ALL-AMERICAN LIFETIME COMP. MERIT - 2022
 2ND LIFETIME COMP. MERIT - 2023 WDE
 RES ALL-AMERICAN LIFETIME COMPONENT - 2023

CRINGY'S SISTERS!

BRICKER FARMS KING CINDERELLA, VG-88
 - UNAN ALL-AMERICAN WINTER YRLG - 2023
 - RES SUPREME CHAMPION - 2024 MIDWEST
 QUALITY COLORS SPRING SHOW
BRICKER-FARMS REYNOLDS CARVANA-ET
 - 1ST WINTER CALF - 2024 OHIO SPRING
 DAIRY EXPO
BRICKER-FARMS CHATTY-ET
 - 1ST SPRING CALF - 2024 OH STATE FAIR
 - 1ST SPRG CALF - 2024 NAT'L CONVENTION SHOW

LIBBY'S LOCHINVAR

100543021 PUREBRED AYRSHIRE P8 +424
 PTA +876M -5F +8P 96R
 12/23
 PTA% -.20 -.10
 PTAT +.70T 95R 12/23
 D/AV 20245M 3.8 772F 3.1 620P 8.6T

PALMYRA BERKELY P RUTH-ET

72394521 PUREBRED AYRSHIRE
 09/15/13 EX-94 2E 5-06 P9 +503
 DHI % FAT % PRT
 2-00 2 264 18270 4.5 814 3.1 565
 2-10 2 320 26340 4.7 1239 3.1 825
 3-10 2 323 32060 3.9 1256 3.0 960
 4-10 2 328 29420 4.1 1218 3.1 916
 LIFE 1405 117140 4.3 5058 3.1 3662

PALMYRA REALITY GIBBS-ET

69261849 PUREBRED AYRSHIRE P7 +321
 PTA -206M -22F -27P 96R
 12/23
 PTA% -.07 -.11
 PTAT -.10T 93R 12/23
 D/AV 19614M 3.9 764F 3.1 599P 8.5T

BRICKER FARMS BURDETTE CASSY

100632620 PUREBRED AYRSHIRE
 10/22/11 EX-91 4-03 P6 +402
 DHI % FAT % PRT
 2-07 2 307 15510 3.6 553 3.5 541
 3-07 2 272 20690 3.0 620 3.1 641

WORLD EVENT SALE



MARGOT PRECIOUS, EX-93
 2X ALL-AMERICAN
 SUPREME CHAMPION, 2023 AADS
 DAM OF LOT 2



MARGOT PATANONIE, EX-95 7E
 3X ALL-CANADIAN
 UNAN ALL-AMERICAN AGED COW, 2016
 GRANDDAM OF LOT 2

2

**OLD-N-LAZY
 WICKED
 PERTY-ET**

840003271803063 98.84% AYRSHIRE
 09/05/23 P- +444

BRED 09/02/24 TO SPRINGHILL PALMYRA
 ROBINSON

CONSIGNED BY:
 STEVE MCDONALD
 309.712.5969
 MACKAYR1@YAHOO.COM

TOPPGLEN B WICKED

840003212177725 PUREBRED AYRSHIRE P- +431
 PTA +38M +9F +10P 44R
 12/23
 PTA% +.04 +.05
 PTAT +.30T 38R 12/23

MARGOT PRECIOUS

100773945 97.69% AYRSHIRE
 03/02/19 EX-93 4-07 P8 +457
 DHI % FAT % PRT
 2-11 2 305 28160 4.4 1236 3.3 925

1ST JR 3-YEAR-OLD - 2022 MIDWEST NATIONAL
 INTERMEDIATE CHAMP - 2022 MIDWEST NATIONAL
 1ST JR 3-YEAR-OLD - 2022 INTERNATIONAL
 RES INT. CHAMP - 2022 INTERNATIONAL
 UNAN ALL-AMERICAN 3-YEAR-OLD - 2022
 GRAND CHAMPION - 2023 MID-ATLANATIC NAT'L
 SENIOR CHAMPION - 2023 MID-ATLANATIC NAT'L
 1ST 4-YEAR-OLD - 2023 MID-ATLANATIC NAT'L
 SUPREME CHAMP - 2023 AADS
 1ST 4-YEAR-OLD - 2023 MIDWEST NATIONAL
 RES ALL-AMERICAN 4-YEAR-OLD - 2023

3RD - 6TH DAM:

MARGOT PYRENEE, VG-86-CAN
 6-09 2 365 23025 3.9 908 3.2 743
MARGOT AVALANCHE, EX-90-4E-CAN
 LIFE 3462 205340 4.1 8405 3.0 6067
MARGOT SNOWFLAKE, VG-85-CAN
MARGOT NEIGE 15N, VG-86-CAN

OLD-BANKSTON JC BARCLAY-ET

840003144800005 PUREBRED AYRSHIRE P5 +420
 PTA +113M +1F +7P 64R
 12/23
 PTA% -.02 +.02
 PTAT +.10T 59R 12/23
 D/AV 20759M 3.9 803F 3.2 673P 8.3T

TOPPGLEN BURDETTE'S WHIMA

100703562 PUREBRED AYRSHIRE
 06/30/15 EX-90 2E 5-10 P9 +419
 DHI
 4-02 2 345 16940 4.6 787 3.4 570
 7-02 2 288 14950 3.9 579 3.4 502

PALMYRA BERKELY REAGAN-ET

840003123620602 PUREBRED AYRSHIRE P9 +404
 PTA -132M +1F +1P 98R
 12/23
 PTA% +.03 +.03
 PTAT +.50T 97R 12/23
 D/AV 19778M 4.1 808F 3.2 634P 8.5T

MARGOT PATAGONIE

105764130C 95.37% AYRSHIRE
 08/21/09 EX-95 7E CAN
 DHI % FAT % PRT
 2-06 2 334 15770 4.5 702 3.4 531
 3-06 2 364 17560 3.6 640 3.3 581
 4-09 2 365 24310 4.4 1059 3.3 807
 6-08 2 365 23650 4.1 964 3.3 774
 8-08 2 365 26050 3.6 948 3.3 856
 10-09 2 305 13910 4.6 637 3.7 510
 LIFE 2750 147270 4.1 6059 3.4 5025

ALL-CANADIAN MATURE COW - 2019
 GRAND CHAMPION ROYAL WINTER FAIR - 2019
 GRAND CHAMP ST. HYACINTHE - 2018 & 2019
 ALL-CANADIAN MATURE COW - 2017
 UNAN ALL-AMERICAN AGED COW - 2016
 ALL-CANADIAN MATURE COW - 2016
 GRAND CHAMPION INTERNATIONAL SHOW - 2016
 GRAND CHAMPION SUPREME DAIRY SHOW - 2016



TOPPGLEN WISHFUL THINKING, EX-95
 3X UNAN ALL-AMERICAN & 5X UNAN JR ALL-AMERICAN
 DAM OF LOT 3

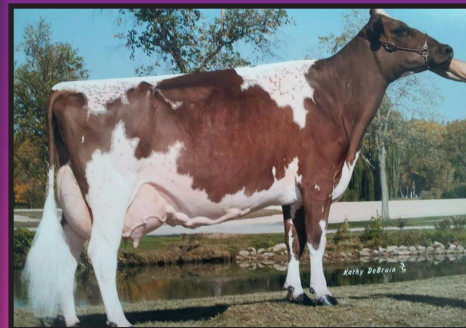

CONEBELLA SARGE'S WENDY, EX-93 4E
 RES ALL-AMERICAN & HM ALL-AMERICAN
 GRANDDAM OF LOT 3

3

4 #1 IVF EMBRYOS - CHAMP & REYNOLDS x WISHFUL THINKING

SELLING 4 #1 IVF EMBRYOS FROM WISHFUL THINKING - 2 Sired by SEXED CHAMP & 2 Sired by REYNOLDS

CONSIGNED BY:
 TANNER TOPP
 330.466.7184
 TTOPP@COBASELECT.COM

CEDARCUT COLATA'S CHAMPION

100722079 94.9% AYRSHIRE P7 +444
 PTA +478M +7F +10P 89R 12/23
 PTA% -.06 -.03
 PTAT +1.00T 83R 12/23
 D/AV 20328M 4.0 803F 3.2 650P 8.5T

PALMYRA LOCHINVAR REYNOLDS-ET

840003205149285 PUREBRED AYRSHIRE P8 +462
 PTA +945M +21F +12P 54R 12/23
 PTA% -.08 -.09
 PTAT +.70T 50R 12/23

TOPPGLEN WISHFUL THINKING-ET

100676079 PUREBRED AYRSHIRE
 06/01/13 EX-95 10-04 P9 +422
 DHI % FAT % PRT
 2-00 2 356 15040 4.0 598 3.3 497
 3-03 2 305 20210 6.7 1348 6.1 1232

3X UNAN ALL-AMERICAN
 5X UNAN JR ALL-AMERICAN
 2X RES ALL-AMERICAN
 RES JR AA LIFETIME COMP COW - 2022
 2X HM ALL-AMERICAN
 HM JR ALL-AMERICAN AGED COW - 2022
 SUPREME CHAMPION - 2023 WDE JR
 3X GRAND & SENIOR CHAMP - WDE JR
 2X RES GRAND CHAMP - WDE JR
 2X RES SENIOR CHAMPION - WDE
 2X GRAND CHAMP - SOUTHERN NAT'L
 2X GRAND CHAMP - SOUTHERN NAT'L JR
 RES SENIOR CHAMPION - 2019 SOUTHERN NAT'L

WENDY! (cont.)

- RES JR ALL-AMERICAN SR 3-YR-OLD - 2010
 - 1ST 4-YEAR-OLD - 2011 CENTRAL NAT'L JR
 - 2ND 4-YEAR-OLD - 2011 INTERNATIONAL
 - SENIOR CHAMPION - 2011 CENTRAL NAT'L JR
 - GRAND CHAMPION - 2011 CENTRAL NAT'L JR
 - TOTAL PERFORM. WINNER - 2011 CENTRAL NAT'L JR
 - RES ALL-AMERICAN 4-YEAR-OLD - 2011
 - UNAN JR ALL-AMERICAN 4-YEAR-OLD - 2011
 - 2ND 5-YEAR-OLD - 2012 CENTRAL NAT'L JR
 - RES JR ALL-AMERICAN 5-YEAR-OLD - 2012
 - 3RD 100,000 LB COW - 2013 INTERNAT'L
 - UNAN JR ALL-AMERICAN 100,000 LB - 2013

DE LE PLAINE PRIME

106061020C PUREBRED AYRSHIRE P9 +387
 PTA -452M -1F -11P 95R 12/23
 PTA% +.09 +.02
 PTAT +.50T 94R 12/23
 D/AV 19477M 4.0 787F 3.2 625P 8.6T

CONEBELLA SARGE'S WENDY

100476437 PUREBRED AYRSHIRE
 12/14/06 EX-93 4E 9-01 P5 +446
 GOLD % FAT % PRT
 2-01 2 334 20820 4.0 833 3.1 652
 3-02 2 312 23570 3.9 908 3.1 723
 4-02 2 314 24270 4.1 988 3.1 759
 5-02 2 365 30690 3.2 980 3.0 916
 6-07 2 305 22080 2.9 645 3.0 665
 7-10 2 322 22320 3.9 874 3.0 666
 8-11 2 305 21810 3.3 726 2.8 606
 LIFE 2410 172795 3.6 6208 3.0 5230

1ST SR 2-YEAR-OLD - 2009 INTERNAT'L JR
 HM ALL-AMERICAN SR 2-YEAR-OLD - 2009
 JR ALL-AMERICAN SR 2-YEAR-OLD - 2009
 2ND SR 3-YR-OLD - 2010 CENTRAL NAT'L JR

WORLD EVENT SALE

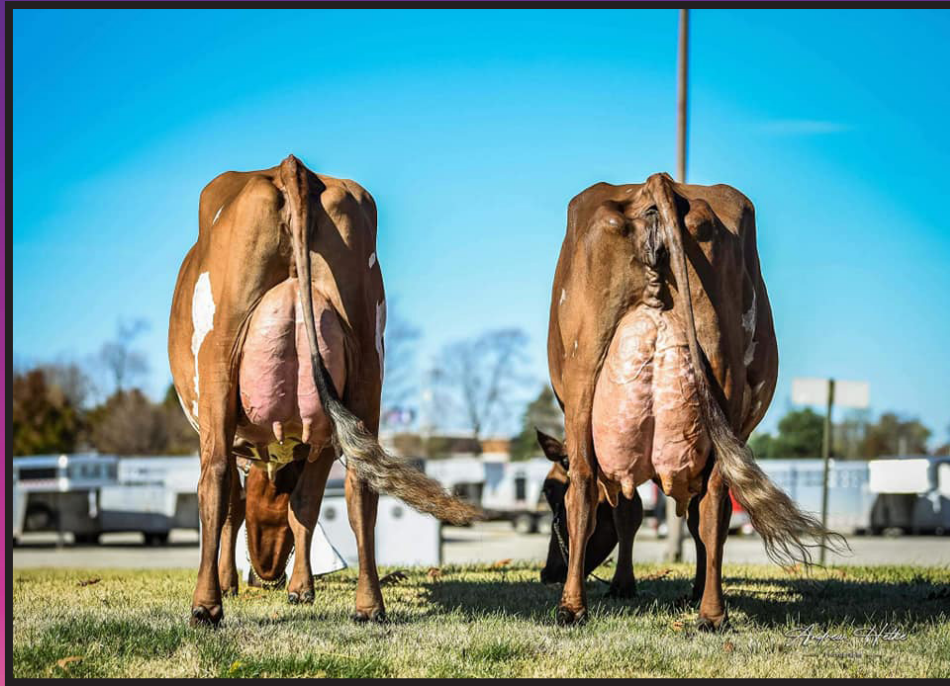

TOPPGLEN WICKED CHAMP, EX-91 (L)
TOPPGLEN WISHFUL THINKING-ET, EX-95 (R)
 DAM AND GRANDDAM OF LOT 4

4

**TOPPGLEN
 REYNOLDS
 CELEBRITY-ET**

840003282585637 98.73% AYRSHIRE
 12/03/23 P- +457

CONSIGNED BY:
 NEAL SMITH
 615.417.0759
 NEALSMITH86@GMAIL.COM

PALMYRA LOCHINVAR REYNOLDS-ET

840003205149285 PUREBRED AYRSHIRE P8 +462
 PTA +945M +21F +12P 54R
 12/23
 PTA% -.08 -.09
 PTAT +.70T 50R 12/23

TOPPGLEN WICKED CHAMP

840003212177720 97.45% AYRSHIRE
 09/03/20 EX-91 3-01 P9 +452

1ST MILKING YRLG - 2022 CENTRAL NAT'L JR
 1ST MILKING YEARLING - 2022 SOUTHERN NAT'L
 RES INT. CHAMP - 2022 SOUTHERN NATIONAL
 1ST MILKING YRLG - 2022 SOUTHERN NAT'L JR
 INT. CHAMP - 2022 SOUTHERN NATIONAL JR
 UNAN JR ALL-AMERICAN MILKING YRLG - 2022
 NOM ALL-AMERICAN YEARLING IN MILK - 2022
 1ST SR 2-YR-OLD - 2023 SOUTHERN NAT'L JR
 3RD SR 2-YEAR-OLD - 2023 SOUTHERN NAT'L
 3RD SR 2-YEAR-OLD - 2023 WDE JR
 HM JR ALL-AMERICAN SR 2-YEAR-OLD - 2023

3RD DAM:

CONEBELLA SARGE'S WENDY, EX-93 4E

5-02 2 365 30690 3.2 980 3.0 916
 - 1ST SR 2-YEAR-OLD - 2009 INTERNAT'L JR
 - HM ALL-AMERICAN SR 2-YEAR-OLD - 2009
 - JR ALL-AMERICAN SR 2-YEAR-OLD - 2009
 - 2ND SR 3-YEAR-OLD - 2010 CENTRAL NAT'L JR
 - RES JR ALL-AMERICAN SR 3-YEAR-OLD - 2010
 - 1ST 4-YEAR-OLD - 2011 CENTRAL NAT'L JR
 - 2ND 4-YEAR-OLD - 2011 INTERNATIONAL
 - SENIOR CHAMPION - 2011 CENTRAL NATIONAL JR
 - GRAND CHAMPION - 2011 CENTRAL NATIONAL JR
 - TOTAL PERFORM. WINNER - 2011 CENTRAL
 NAT'L JR
 - RES ALL-AMERICAN 4-YEAR-OLD - 2011
 - UNAN JR ALL-AMERICAN 4-YEAR-OLD - 2011
 - 2ND 5-YEAR-OLD - 2012 CENTRAL NATIONAL JR
 - RES JR ALL-AMERICAN 5-YEAR-OLD - 2012
 - 3RD 100,000 LB COW - 2013 INTERNATIONAL
 - UNAN JR ALL-AMERICAN 100,000 LB COW - 2013

LIBBY'S LOCHINVAR

100543021 PUREBRED AYRSHIRE P8 +424
 PTA +876M -5F +8P 96R
 12/23
 PTA% -.20 -.10
 PTAT +.70T 95R 12/23
 D/AV 20245M 3.8 772F 3.1 620P 8.6T

PALMYRA BERKELY P RUTH-ET

72394521 PUREBRED AYRSHIRE
 09/15/13 EX-94 2E 5-06 P9 +503
 DHI % FAT % PRT
 2-00 2 264 18270 4.5 814 3.1 565
 2-10 2 320 26340 4.7 1239 3.1 825
 3-10 2 323 32060 3.9 1256 3.0 960
 4-10 2 328 29420 4.1 1218 3.1 916
 LIFE 1405 117140 4.3 5058 3.1 3662

CEDARCUT COLATA'S CHAMPION

100722079 94.9% AYRSHIRE P7 +444
 PTA +478M +7F +10P 89R
 12/23
 PTA% -.06 -.03
 PTAT +1.00T 83R 12/23
 D/AV 20328M 4.0 803F 3.2 650P 8.5T

TOPPGLEN WISHFUL THINKING-ET

100676079 PUREBRED AYRSHIRE
 06/01/13 EX-95 10-04 P9 +422
 DHI % FAT % PRT
 2-00 2 356 15040 4.0 598 3.3 497
 3-03 2 305 20210 6.7 1348 6.1 1232

3X UNAN ALL-AMERICAN
 5X UNAN JR ALL-AMERICAN
 2X RES ALL-AMERICAN
 RES JR AA LIFETIME COMP COW - 2022
 2X HM ALL-AMERICAN
 HM JR ALL-AMERICAN AGED COW - 2022
 SUPREME CHAMPION - 2023 WDE JR
 3X GRAND & SENIOR CHAMP - WDE JR
 2X RES GRAND CHAMP - WDE JR
 2X RES SENIOR CHAMPION - WDE
 2X GRAND CHAMP - SOUTHERN NAT'L
 2X GRAND CHAMP - SOUTHERN NAT'L JR
 RES SENIOR CHAMPION - 2019 SOUTHERN NAT'L

WORLD EVENT SALE



MARILIE GENTLEMAN KARMINA, EX-94
3X UNAN ALL-AMERICAN
GRANDDAM OF LOT 5



ELITE-HP KARUBA-ET, EX-91
NOM ALL-AMERICAN SR 3-YR-OLD, 2023
DAM OF LOT 5

5

SKI-PAL REYNOLDS KARENA-ET

840003289411180 99.71% AYRSHIRE
 06/03/24

CONSIGNED BY:
 DAVID KOSS & DAN REUTER
 563.543.0440
 SKIPALAYR@AOL.COM

PALMYRA LOCHINVAR REYNOLDS-ET

840003205149285 PUREBRED AYRSHIRE P8 +462
 PTA +945M +21F +12P 54R 12/23
 PTA% -.08 -.09
 PTAT +.70T 50R 12/23

ELITE-HP KARUBA-ET

840003142484715 99.42% AYRSHIRE
 12/04/19 EX-91 3-10 P7 +432
 DHI % FAT % PRT
 2-03 305 21981 3.9 847 3.2 680

2ND WINTER YEARLING - 2021 SOUTHERN NATIONAL
 3RD SR 2-YEAR-OLD - 2022 MIDWEST NATIONAL
 NOM ALL-AMERICAN SR 3-YEAR-OLD - 2023

KARMINA! (cont.)

- 1ST 5-YEAR-OLD - 2018 INTERNATIONAL
- RES SENIOR CHAMPION - 2018 INTERNAT'L
- RES GRAND CHAMPION - 2018 INTERNAT'L
- UNAN ALL-AMERICAN 5-YEAR-OLD - 2018
- 1ST 100,000 LB COW - 2019 INTERNAT'L
- RES SENIOR CHAMPION - 2019 INTERNAT'L
- RES GRAND CHAMPION - 2019 INTERNAT'L
- 1ST AGED COW - 2019 SOUTHERN NATIONAL
- RES SENIOR CHAMP - 2019 SOUTHERN NAT'L
- ALL-AMERICAN 100,000 LB COW - 2019
- RES ALL-AMERICAN AGED COW - 2019
- HM ALL-AMERICAN AGED COW - 2020
- 1ST AGED COW - 2021 INTERNATIONAL
- SENIOR CHAMPION - 2021 INTERNATIONAL
- GRAND CHAMPION - 2021 INTERNATIONAL
- UNAN ALL-AMERICAN AGED COW - 2021

LIBBY'S LOCHINVAR

100543021 PUREBRED AYRSHIRE P8 +424
 PTA +876M -5F +8P 96R 12/23
 PTA% -.20 -.10
 PTAT +.70T 95R 12/23
 D/AV 20245M 3.8 772F 3.1 620P 8.6T

PALMYRA BERKELY P RUTH-ET

72394521 PUREBRED AYRSHIRE
 09/15/13 EX-94 2E 5-06 P9 +503
 DHI % FAT % PRT
 2-00 2 264 18270 4.5 814 3.1 565
 2-10 2 320 26340 4.7 1239 3.1 825
 3-10 2 323 32060 3.9 1256 3.0 960
 4-10 2 328 29420 4.1 1218 3.1 916
 LIFE 1405 117140 4.3 5058 3.1 3662

PALMYRA TRI-STAR BURDETTE-ET

100419568 PUREBRED AYRSHIRE P9 +443
 PTA +230M +4F +12P 99R 12/23
 PTA% -.03 +.02
 PTAT +1.00T 99R 12/23
 D/AV 19878M 4.0 786F 3.2 635P 8.6T

MARILIE GENTLEMAN KARMINA

100722088 98.84% AYRSHIRE
 12/05/12 EX-94 5-11 P9 +420
 GOLD % FAT % PRT
 3-03 2 365 29340 3.4 1007 3.0 873
 4-05 2 291 25200 3.3 843 2.9 736
 5-05 2 340 28630 3.5 999 3.0 857
 6-08 2 365 36860 3.6 1334 2.9 1068
 8-02 2 365 43200 3.6 1573 2.9 1263
 LIFE 1912 177270 3.6 6316 3.0 5244

2ND SR 3-YEAR-OLD - 2016 INTERNATIONAL
 RES ALL-AMERICAN SR 3-YEAR-OLD - 2016
 1ST 4-YEAR-OLD - 2017 INTERNATIONAL
 UNAN ALL-AMERICAN 4-YEAR-OLD - 2017

WORLD EVENT SALE



BUDJON-VAIL AUTOGRAPH KIMBERLY-ET
RES ALL-AMERICAN WINTER CALF, 2023
DAM OF LOT 6



MARILIE GENTLEMAN KARMINA, EX-94
3X UNAN ALL-AMERICAN
GRANDDAM OF LOT 6



BUDJON-VAIL AUTOGRAPH KRISTINA-ET
RES JC, 2024 MIDWEST NATIONAL
ALL-AMERICAN WINTER CALF, 2023
FULL SISTER TO DAM OF LOT 6

6

**4 #1 IVF
EMBRYOS
- BUYER'S
CHOICE x
KIMBERLY**

SELLING 4 #1 IVF EMBRYOS FROM
KIMBERLY x ROBINSON OR RAGE

CONSIGNED BY:
COLE RUPPRECHET
651.303.8023
COLE.RUPPRECHT@HOTMAIL.COM

HEINEMAN MELIOS RAGE

840003242270663 95.77% AYRSHIRE P7 +446
PTA +41M +12F +10P 41R 12/23
PTA% +.05 +.05
PTAT +.80T 34R 12/23

SPRINGHILL PALMYRA ROBINSON

840003242487321 PUREBRED AYRSHIRE P5 +439
PTA +146M +1F +9P 48R 12/23
PTA% -.03 +.02
PTAT +.80T 44R 12/23

BUDJON-VAIL AUTOGRAPH KIMBERLY-ET

840003240650454 96.95% AYRSHIRE
12/01/22 P6 +416

1ST WINTER CALF - 2023 MIDWEST NATIONAL
2ND WINTER CALF - 2023 WORLD DAIRY EXPO
RES ALL-AMERICAN WINTER CALF - 2023

KARMINA! (cont.)

- 1ST 5-YEAR-OLD - 2018 INTERNATIONAL
- RES SENIOR CHAMPION - 2018 INTERNAT'L
- RES GRAND CHAMPION - 2018 INTERNAT'L
- UNAN ALL-AMERICAN 5-YEAR-OLD - 2018
- 1ST 100,000 LB COW - 2019 INTERNAT'L
- RES SENIOR CHAMPION - 2019 INTERNAT'L
- RES GRAND CHAMPION - 2019 INTERNAT'L
- 1ST AGED COW - 2019 SOUTHERN NATIONAL
- RES SENIOR CHAMP - 2019 SOUTHERN NAT'L
- ALL-AMERICAN 100,000 LB COW - 2019
- RES ALL-AMERICAN AGED COW - 2019
- HM ALL-AMERICAN AGED COW - 2020
- 1ST AGED COW - 2021 INTERNATIONAL
- SENIOR CHAMPION - 2021 INTERNATIONAL
- GRAND CHAMPION - 2021 INTERNATIONAL
- UNAN ALL-AMERICAN AGED COW - 2021

MARILIE AUTOGRAPH-ET

120267338C 95.06% AYRSHIRE P8 +460
PTA +803M +17F +17P 52R 12/23
PTA% -.08 -.04
PTAT +.50T 45R 12/23

MARILIE GENTLEMAN KARMINA

100722088 98.84% AYRSHIRE
12/05/12 EX-94 5-11 P9 +420
GOLD % FAT % PRT
3-03 2 365 29340 3.4 1007 3.0 873
4-05 2 291 25200 3.3 843 2.9 736
5-05 2 340 28630 3.5 999 3.0 857
6-08 2 365 36860 3.6 1334 2.9 1068
8-02 2 365 43200 3.6 1573 2.9 1263
LIFE 1912 177270 3.6 6316 3.0 5244

- 2ND SR 3-YEAR-OLD - 2016 INTERNATIONAL
- RES ALL-AMERICAN SR 3-YEAR-OLD - 2016
- 1ST 4-YEAR-OLD - 2017 INTERNATIONAL
- UNAN ALL-AMERICAN 4-YEAR-OLD - 2017

WORLD EVENT SALE



DEER-HILL PBR PRICELESS-ET, EX-91 MAX
UNAN ALL-AMERICAN WINTER CALF, 2021
DAM OF LOT 7



SWEET-PEPPER BLACK FRANCESCA, EX-94 3E
MULTIPLE TIME GRAND CHAMPION AT
WDE & EASTERN STATES NAT'L!
GREAT-GRANDDAM OF LOT 7



OLD-BANKSTON KINGS PRINCESS
HM ALL-AMERICAN WINTER CALF, 2023
HM JR CHAMPION, 2023 WDE JR SHOW
FULL SISTER TO LOT 7

7

4 #1 IVF EMBRYOS - KINGSIRE x PRICELESS

SELLING 4 #1 REVERSE SORTED IVF EMBRYOS FROM PRICELESS x KINGSIRE

LOCATED AT TRANS OVA GENETICS
MADISON, WI

EXPORTABLE TO CANADA & UK!

EMBRYO'S FULL SISTER!

OLD-BANKSTON KINGS PRINCESS-ET

- 1ST WINTER CALF - 2023 WDE JR
- 3RD WINTER CALF - 2023 WDE
- HM JR CHAMPION - 2023 WDE JR
- HM ALL-AMERICAN WINTER CALF - 2023
- JR ALL-AMERICAN WINTER CALF - 2023

CONSIGNED BY:
KURT & SCOTT WOLF
563.543.2986
OLDBANKSTONAYRSHIRES@GMAIL.COM

BEAR-AYR DISTINCT KINGSIRE

840003132388711 PUREBRED AYRSHIRE P7 +427
PTA +55M -18F +9P 93R
12/23
PTA% -.10 +.04
PTAT +1.10T 89R 12/23
D/AV 20188M 3.9 794F 3.2 648P 8.6T

DEER-HILL PBR PRICELESS-ET

840003223019467 97.68% AYRSHIRE
12/08/20 EX-91 MAX! P5 +422
DHI % FAT % PRT
2-02 2 342 18201 4.9 895 3.5 633
3-03 2 135 11355 4.0 458 2.8 319

1ST WINTER CALF - 2021 INTERNATIONAL
UNAN ALL-AMERICAN WINTER CALF - 2021

3RD DAM:

SWEET-PEPPER BLACK FRANCESCA, EX-94 3E

6-09 2 308 34850 4.3 1493 3.1 1091
- 2X GRAND & SENIOR CHAMPION - WDE
- 3X GRAND & SENIOR CHAMPION - EASTERN STATES NATIONAL
- 1ST 4-YR-OLD - 2009 EASTERN STATES NAT'L
- HM ALL-AMERICAN 4-YEAR-OLD - 2009
- 1ST 5-YEAR-OLD - 2010 INTERNATIONAL
- ALL-AMERICAN 5-YEAR-OLD - 2010
- 1ST AGED COW - 2011 INTERNATIONAL
- RES SENIOR CHAMPION - 2011 INTERNATIONAL
- RES GRAND CHAMPION - 2011 INTERNATIONAL
- TOTAL PERFORM. WINNER - 2011 INTERNAT'L
- UNAN AGED COW - 2011 ALL-AMERICAN
- ALL WORLD 6 & 7-YEAR OLD - 2011 ALL WORLD
- 1ST AGED COW - 2012 EASTERN STATES NAT'L
- TOTAL PERFORM. WINNER - 2012 EASTERN STATES NAT'L
- 1ST AGED COW - 2012 INTERNATIONAL
- TOTAL PERFORM. WINNER - 2012 INTERNAT'L
- UNAN ALL-AMERICAN AGED COW - 2012
- ALL WORLD 6 & 7-YEAR-OLD - 2012 ALL WORLD

4TH DAM:

SWEET PEPPER MOONRIVER FEATHER, EX-94 5E

LIFE 4514 241351 4.4 10630 3.3 8068
- 1ST 100,000 LB COW - 2015 EASTERN NAT'L

FAMILY-AF-AYR DISTINCTION

100578700 PUREBRED AYRSHIRE P- +409
PTA -194M -18F -7P 92R
12/23
PTA% -.05
PTAT +1.00T 90R 12/23
D/AV 20518M 3.9 790F 3.2 647P 8.7T

DALTONDALE BBK KUDDLERS

100483655 PUREBRED AYRSHIRE
03/24/07 EX-92 4E 10-02 P9 +426
GOLD % FAT % PRT
3-10 2 305 19610 4.2 821 3.3 645
5-02 2 365 20630 3.6 740 3.4 694
6-03 2 365 27520 3.8 1041 3.3 900
7-05 2 305 29170 3.7 1083 3.2 922
9-04 2 365 27760 4.0 1113 3.4 954
LIFE 2459 158770 3.9 6159 3.4 5322

PALMYRA BERKELY REAGAN-ET

840003123620602 PUREBRED AYRSHIRE P9 +404
PTA -132M +1F +1P 98R
12/23
PTA% +.03 +.03
PTAT +.50T 97R 12/23
D/AV 19778M 4.1 808F 3.2 634P 8.5T

DEER-HILL FAIRYTALE PIXIEDUST

100650613 95.37% AYRSHIRE
08/13/12 EX-94 3E 8-09 P- +379
DHI % FAT % PRT
1-09 2 286 17040 4.3 725 3.4 582
2-08 2 326 20300 4.2 848 3.4 692
3-09 2 362 33790 5.0 1699 3.2 1082
4-10 2 287 26880 4.8 1291 3.4 902
5-09 2 316 31370 4.7 1473 3.4 1066
6-09 2 300 32300 4.6 1494 3.4 1111
LIFE 2026 161680 4.7 7530 3.4 5435

2ND 5-YEAR-OLD - 2017 EASTERN STATES NAT'L
3RD 100,000 LB COW - 2018 EASTERN NAT'L
3RD 100,000 LB COW - 2019 EASTERN NAT'L

WORLD EVENT SALE



HAYNES-FARM DAZZLE BANSHEE, EX-94 2E
2X NOM ALL-AMERICAN & HM ALL-AMERICAN
DAM OF LOT 8



HAYNES-FARM BRACHIOSAURUS, EX-92 2E
UNAN ALL-AMERICAN & NOM ALL-AMERICAN
GRANDDAM OF LOT 8

8

RIGHTS TO AN IVF SESSION - BANSHEE

*Buyer is purchasing rights to control the next IVF session(s). Buyer is guaranteed IVF sessions until a minimum of 8 #1 or #2 IVF embryos are produced. Embryo grades are determined at the time of transfer of fresh embryos, or at time of freezing if freezing is requested by buyer. Buyer keeps all resulting embryos from these controlled IVF sessions. Buyer is responsible for all costs of the aspiration and mating sire decisions.

Flush may take place with Vytelle at Retso Holsteins in Schodack Landing, NY or with Trans Ova at Littleholme Farm in Argyle, NY.

BANSHEE IVF's WELL, AVERAGING 14 EMBRYOS OVER 3 SESSIONS WITH VYTELLE.

CONSIGNED BY:
SARA PULVER & LORI BENSON
518.260.0019
SARAPULVER1994@GMAIL.COM
518.744.7945
LBENSON0711@GMAIL.COM

HAYNES-FARM DAZZLE BANSHEE

840003137017954 99.42% AYRSHIRE
09/08/17 EX-94 2E 5-06 P7 +430

DHI	%	FAT	%	PRT
2-00 2 252	17790 3.5	618 3.1	548	
2-10 2 288	24050 2.7	652 3.1	734	
3-09 2 312	29350 3.2	925 3.1	897	
4-10 2 272	28470 3.3	928 3.0	845	
6-07 2 98	9669 2.9	285 2.7	257	
LIFE	1478 136752 3.0	4101 3.0	4064	

1ST MILKING YRLG - 2019 SOUTHERN NAT'L JR
1ST MILKING YRLG - 2019 SOUTHERN NATIONAL
NOM ALL-AMERICAN MILKING YRLG - 2019
UNAN JR ALL-AMERICAN MILKING YRLG - 2019
NOM JR ALL-AMERICAN SR 2-YEAR-OLD - 2020
1ST 4-YEAR-OLD - 2022 SOUTHERN NATIONAL
RES SR CHAMPION - 2022 SOUTHERN NATIONAL
RES GRAND CHAMPION - 2022 SOUTHERN NATIONAL
NOM ALL-AMERICAN 4-YEAR-OLD - 2022
GRAND CHAMPION - 2023 SOUTHERN NATIONAL
SENIOR CHAMPION - 2023 SOUTHERN NATIONAL
1ST LIFETIME COMP. MERIT - 2023 SOUTH. NAT'L
3RD LIFETIME COMPONENT MERIT - 2023 WDE
HM ALL-AMERICAN LIFETIME COMP. MERIT - 2023

3RD - 6TH DAM:

HAYNES-FARM HERMAN T-REX, GP-83
4-09 2 365 23440 4.1 965 3.1 726
HAYNES-FARM TRICERATOPS, VG-87
3-06 2 333 20720 3.4 705 3.2 663
FIDE STONE TWINKLE TOES, VG-85
4-01 2 312 20920 3.9 824 3.1 654
FI DE HELIGO TOOTSIE ROLL, EX-92 2E
LIFE 2635 157490 3.7 5858 2.9 4500

FAMILY-AF-AYR REALITY DAZZLE-ET

100605350 PUREBRED AYRSHIRE P7 +397
PTA -12M +1F -10P 92R
12/23
PTA% +.01 -.05
PTAT +.20T 89R 12/23
D/AV 18462M 4.0 745F 3.1 578P 8.5T

HAYNES-FARM BRACHIOSAURUS

73417044 98.84% AYRSHIRE
09/01/15 EX-92 2E 5-02 P- +437

DHI	%	FAT	%	PRT
3-10 2 249	27060 4.3	1165 3.1	846	
4-09 2 305	33400 3.6	1194 3.1	1034	
6-03 2 256	32910 4.1	1349 2.9	947	
LIFE	1422 145597 3.8	5557 3.1	4486	

1ST MILKING YRLG - 2017 INTERNATIONAL
1ST MILKING YRLG - 2017 CENTRAL NAT'L JR
UNAN ALL-AMERICAN MILKING YRLG - 2017
UNAN JR ALL-AMERICAN MILKING YRLG - 2017
1ST SR 2-YR-OLD - 2018 CENTRAL NAT'L JR
RES INT. CHAMP - 2018 CENTRAL NAT'L JR
3RD SR 2-YEAR-OLD - 2018 INTERNATIONAL
NOM ALL-AMERICAN SR 2-YEAR-OLD - 2018
JR ALL-AMERICAN SR 2-YEAR-OLD - 2018

WORLD EVENT SALE



CEDARCUT BURDETTE CLOVE COLATA, EX-94 3E
MULTIPLE-TIME ALL-AMERICAN & NATIONAL
SHOW CHAMPION!
DAM OF LOT 9

9

CEDARCUT PBR CAMARO -ET

840003288493344 PUREBRED AYRSHIRE
 09/14/24 P9 +441

CONSIGNED BY:
 KURT WOLF & ERIC CURTIS
 563.543.2986
 OLDBANKSTONAYRSHIRES@GMAIL.COM

COLATA'S CHAMPION ACCOLADES! (cont.)

- SENIOR CHAMP - 2016 MID-ATL'C NAT'L JR
- GRAND CHAMP - 2016 MID-ATL'C NAT'L JR
- SENIOR CHAMP - 2016 MID-ATLANTIC NAT'L
- GRAND CHAMP - 2016 MID-ATLANTIC NAT'L
- SENIOR CHAMP - 2016 CENTRAL NAT'L JR
- GRAND CHAMP - 2016 CENTRAL NAT'L JR
- RES SENIOR CHAMP - 2017 MID-ATL'C NAT'L JR
- RES GRAND CHAMP - 2017 MID-ATLANTIC NAT'L JR
- RES SENIOR CHAMP - 2017 INTERNAT'L
- SENIOR CHAMP - 2017 CENTRAL NAT'L JR
- GRAND CHAMP - 2017 CENTRAL NAT'L JR

PALMYRA BERKELY REAGAN-ET

840003123620602 PUREBRED AYRSHIRE P9 +404
 PTA -132M +1F +1P 98R
 12/03/11 EX-94 3E 7-08 P9 +478

PTA% +.03 +.03
 PTAT +.50T 97R 12/23
 D/AV 19778M 4.1 808F 3.2 634P 8.5T

CEDARCUT BURDETTE CLOVE COLATA

100634136 PUREBRED AYRSHIRE
 12/03/11 EX-94 3E 7-08 P9 +478
 DHI % FAT % PRT
 2-07 2 299 21946 4.3 951 3.4 750
 3-06 2 308 33242 4.1 1376 3.3 1089
 4-06 2 318 33103 3.4 1119 3.2 1072
 5-06 2 305 32930 3.6 1180 3.0 1000
 LIFE 1477 141528 3.8 5433 3.3 4615

- UNAN ALL-AMERICAN SR 3-YR-OLD - 2015
- 3X UNAN JR ALL-AMERICAN
- HM ALL-AMERICAN WINTER CALF - 2012
- 2X RES ALL-AMERICAN
- JR ALL-AMERICAN 5-YEAR-OLD - 2017
- NOM ALL-AMERICAN 100,000 LB COW - 2019
- NOM JR ALL-AMERICAN WINTER CALF - 2012
- INT. CHAMP - 2015 MID-ATLANTIC NATIONAL JR
- GRAND CHAMPION - 2015 MID-ATLANTIC NAT'L JR
- INTERMEDIATE CHAMP - 2015 MID-ATLANTIC NAT'L
- RES GRAND CHAMPION - 2015 MID-ATLANTIC NAT'L
- INTERMEDIATE CHAMPION - 2015 INTERNATIONAL
- GRAND CHAMPION - 2015 INTERNATIONAL
- INTERMEDIATE CHAMP - 2015 CENTRAL NAT'L JR
- GRAND CHAMPION - 2015 CENTRAL NATIONAL JR
- RES ALL WORLD 3-YEAR-OLD - 2015 ALL WORLD

PALMYRA BENDIG BERKELY-ET

69261805 PUREBRED AYRSHIRE P8 +357
 PTA -479M -20F -16P 96R
 12/23
 PTAT +.30T 95R 12/23
 D/AV 18914M 3.9 747F 3.1 590P 8.5T

PALMYRA POKER LH ROSY-ET

66596106 PUREBRED AYRSHIRE
 08/20/09 EX-92 4-01 P9 +502
 GOLD % FAT % PRT
 2-00 2 298 19900 4.5 896 3.3 654
 3-00 2 365 26100 4.4 1161 3.5 910

PALMYRA TRI-STAR BURDETTE-ET

100419568 PUREBRED AYRSHIRE P9 +443
 PTA +230M +4F +12P 99R
 12/23
 PTA% -.03 +.02
 PTAT +1.00T 99R 12/23
 D/AV 19878M 4.0 786F 3.2 635P 8.6T

CEDARCUT AMBUSH CATO CLOVE

100612185 PUREBRED AYRSHIRE
 07/18/09 VG-88 3-10 P- +366
 DHI % FAT % PRT
 2-04 2 305 17030 3.3 568 3.0 509
 3-06 2 205 12560 3.8 471 3.0 373

3RD DAM:

CEDARCUT MP CARINA CATO, EX-91
 3-09 2 305 20710 2.6 538 3.0 622

WORLD EVENT SALE



GOOD-VUE GENTLE JOYCE
1ST SPRING CALF, 2024 MN STATE FAIR
PULLED OUT FOR JUNIOR CHAMPION
SELLS AS LOT 10

10

GOOD-VUE GENTLE JOYCE-ET

840003284867071 98.84% AYRSHIRE
 03/20/24 P- +370

 1ST SPRING CALF - 2024 MN STATE FAIR
 PULLED OUT FOR JUNIOR CHAMPION

ALREADY A CLASS WINNER!

CONSIGNED BY:
 DAVID HANSON
 218.686.2223
 HANS3763@GMAIL.COM

DUO STAR GENTLEMAN-ET

106306758C 97.68% AYRSHIRE P8 +353
 PTA -773M -20F -27P 95R
 12/23
 PTA% +.06 -.01
 PTAT +.70T 94R 12/23
 D/AV 18765M 4.1 765F 3.2 598P 8.6T

LEE'S DIXIELAND JUBILEE

100452185 PUREBRED AYRSHIRE
 09/14/05 EX-92 2E 6-06 P9 +386
 GOLD % FAT % PRT
 2-05 2 365 20950 3.3 701 2.9 609
 3-07 2 365 21990 3.0 660 2.9 638
 5-01 2 355 22390 3.3 737 2.8 634
 6-03 2 365 26810 3.3 873 2.9 785
 7-11 2 365 24460 3.2 780 3.0 725
 LIFE 2021 124480 3.2 4026 2.9 3656

3RD DAM:

MAGIC-MEADOWS JAYE JYPSY, EX-92 2E
 7-08 2 365 35140 3.7 1302 3.2 1118
 - 3RD 5-YEAR-OLD - 2000 EASTERN NAT'L JR
 - 1ST AGED COW - 2002 MID-ATLANTAIC NAT'L JR

PALMYRA TRI-STAR REALITY

100369452 PUREBRED AYRSHIRE P9 +410
 PTA +350M +10F -1P 98R
 12/23
 PTA% -.02 -.06
 PTAT +.20T 96R 12/23
 D/AV 21195M 3.9 836F 3.1 652P 8.6T

DUO STAR AMOUR-ET

103638586 PUREBRED AYRSHIRE
 03/05/07 EX-94 2E 7-05 P- +390
 DHI % FAT % PRT
 2-01 2 350 24709 4.3 1058 3.3 818
 3-04 2 365 27571 3.8 1058 3.2 895
 4-09 2 365 31689 3.7 1173 3.3 1056
 6-07 2 365 31079 3.5 1089 3.2 999
 LIFE 1686 123634 3.8 4751 3.3 4089

WOODLAND VIEW PARDNER-ET

811799C PUREBRED AYRSHIRE P- +398
 PTA +136M +16F -1P 98R
 12/23
 PTA% +.05 -.03
 PTAT -.30T 97R 12/23
 D/AV 19228M 3.9 750F 3.1 601P 8.4T

SUNNY-ACRES PROLY JUBILEE-ET

100228771 PUREBRED AYRSHIRE
 09/06/01 P6 +319



FOUR-HILLS BURDETTE VICTORY-ET
 NOM ALL-AMERICAN FALL CALF, 2023
 JUNIOR CHAMPION, 2023 MIDWEST NATIONAL
 SELLS AS LOT 11



HARDY-FARM PRIME VERBENA, EX-94
 UNAN ALL-AMERICAN 5-YR-OLD, 2020
 DAM OF LOT 11



HARDY FARM RIO VERIFY, EX-94 4E
 2X RES & 2X NOM ALL-AMERICAN
 GREAT-GRANDDAM OF LOT 11

11

FOUR-HILLS BURDETTE VICTORY-ET

840003250271162 PUREBRED AYRSHIRE
 09/10/22 P5 +452

JUNIOR CHAMPION - 2023 MIDWEST NATIONAL
 1ST FALL CALF - 2023 MIDWEST NATIONAL
 NOM ALL-AMERICAN FALL CALF - 2023

ALL-AMERICAN STATUS UNLOCKED!

FRESH 9/1/24

CONSIGNED BY:
 STEVE McDONALD
 309.712.5969
 MACKAYR1@YAHOO.COM

PALMYRA TRI-STAR BURDETTE-ET

100419568 PUREBRED AYRSHIRE P9 +443
 PTA +230M +4F +12P 99R
 12/23
 PTA% -.03 +.02
 PTAT +1.00T 99R 12/23
 D/AV 19878M 4.0 786F 3.2 635P 8.6T

HARDY-FARM PRIME VERBENA

74155682 PUREBRED AYRSHIRE
 03/12/15 EX-94 7-04 P7 +409
 GOLD % FAT % PRT
 2-08 2 305 11740 4.5 524 3.3 388
 4-00 2 308 26710 4.2 1129 3.3 893
 5-01 2 365 34650 4.7 1644 3.2 1105
 7-03 2 336 29880 5.6 1666 3.3 999
 LIFE 1461 109750 4.8 5277 3.3 3611

2ND 4-YR-OLD - 2019 EASTERN STATES NAT'L
 1ST 4-YR-OLD - 2019 EASTERN STATES NAT'L JR
 SENIOR CHAMP - 2019 EASTERN STATES NAT'L JR
 GRAND CHAMP - 2019 EASTERN STATES NAT'L JR
 3RD 4-YEAR-OLD - 2019 CENTRAL NATIONAL JR
 1ST 4-YEAR-OLD - 2019 SOUTHERN NATIONAL JR
 SENIOR CHAMPION - 2019 SOUTHERN NATIONAL JR
 RES GRAND CHAMP - 2019 SOUTHERN NATIONAL JR
 1ST 4-YEAR-OLD - 2019 SOUTHERN NATIONAL
 NOM ALL-AMERICAN 4-YEAR-OLD - 2019
 RES JR ALL-AMERICAN 4-YEAR-OLD - 2019
 1ST 5-YEAR-OLD - 2020 SOUTHERN NATIONAL JR
 TOTAL PERFORM. AWARD - 2020 SOUTHERN NAT'L JR
 1ST 5-YEAR-OLD - 2020 SOUTHERN NATIONAL
 UNAN ALL-AMERICAN 5-YEAR-OLD - 2020
 UNAN JR ALL-AMERICAN 5-YEAR-OLD - 2020

3RD DAM:

HARDY FARM RIO VERIFY, EX-94 4E

8-03 2 301 27260 4.9 1327 3.2 864
 - 2X RES ALL-AMERICAN
 - 2X NOM ALL-AMERICAN
 - GRAND CHAMPION - 2016 EASTERN STATES NAT'L
 - 2X SENIOR CHAMPION - EASTERN STATES NAT'L

PALMYRA TRI-STAR

150440 PUREBRED AYRSHIRE P7 +394
 PTA +41M +2F -1P 97R
 12/23
 PTA% -.01
 PTAT 95R 12/23
 D/AV 19788M 3.9 766F 3.1 619P 8.4T

PALMYRA RENO BETHANY-ET

100101191 PUREBRED AYRSHIRE
 05/23/99 EX-90 3-06 P9 +421
 GOLD % FAT % PRT
 1-11 2 365 26925 3.9 1038 3.1 847
 3-01 2 365 30930 3.6 1104 3.3 1006
 4-08 2 365 35780 3.8 1374 3.1 1123
 LIFE 1551 120700 3.7 4496 3.2 3855

DE LE PLAINE PRIME

106061020C PUREBRED AYRSHIRE P9 +387
 PTA -452M -1F -11P 95R
 12/23
 PTA% +.09 +.02
 PTAT +.50T 94R 12/23
 D/AV 19477M 4.0 787F 3.2 625P 8.6T

HARDY FARM CONN VERTIE

71620768 PUREBRED AYRSHIRE
 10/07/12 EX-91 2E 8-07 P6 +404
 DHI % FAT % PRT
 2-05 2 305 13170 3.9 515 3.3 435
 3-08 2 305 15460 4.5 697 3.3 516
 4-11 2 352 16690 3.8 627 3.4 571
 6-01 2 338 17080 3.5 606 3.2 555
 7-02 2 341 17500 3.8 663 3.2 565
 8-03 2 326 15320 3.5 540 3.3 510
 9-07 2 310 15720 3.5 555 3.3 521
 LIFE 2537 117810 3.8 4532 3.4 3948

WORLD EVENT SALE



DE LA PLAINE REMINGTON WING-ET, EX-92 2E
 2ND JR 3-YR-OLD, 2014 SOUTHERN NATIONAL
 OVER 70 REG OFFSPRING - MANY ALL-AMERICAN!
 DAM OF LOT 12

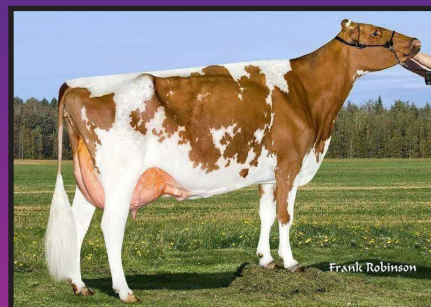

FOREVER SCHOON PING, EX-95 5E
 ALL-AMERICAN & ALL-CANADIAN
 GRANDDAM OF LOT 12

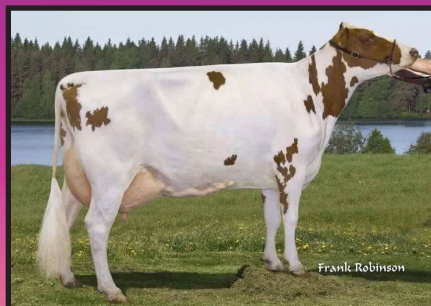

FOREVER SCHOON PRETTY, EX-93 2E
 GREAT-GRANDDAM OF LOT 12

12 BLACKSTONE RMG-SW WENDIGO-ET

840003241783301 97.53% AYRSHIRE
 12/04/23 P- +439

MANY ALL-AMERICAN SISTERS!

CONSIGNED BY:
 ZACH DAMROW
 920.344.2065
 ZACHARY@SEAGULLBAYDAIRY.COM

MARILIE AUTOGRAPH (AMC)-ET

120267338C 95.06% AYRSHIRE P8 +460
 PTA +803M +17F +17P 52R
 12/23
 PTA% -.08 -.04
 PTAT +.50T 45R 12/23

DE LA PLAINE REMINGTON WING-ET

100618695 PUREBRED AYRSHIRE
 03/01/11 EX-92 2E 5-01 P9 +417
 DHI % FAT % PRT
 3-05 3 318 18950 4.9 931 3.6 674
 4-11 3 322 28290 4.5 1274 3.3 934

2ND JR 3-YEAR-OLD - 2014 SOUTHERN NATIONAL

3RD DAM:

FOREVER SCHOON PRETTY, EX-93 2E
 6-07 2 365 26026 4.6 1206 3.4 884

4TH DAM:

FOREVER SCHOON BK PORSHA-ET, EX-90
 7-00 2 305 22932 5.3 1210 3.2 743

RUISSEAU CLAIR TUXEDO (AMC)-ET

109844514C 92.45% AYRSHIRE P8 +446
 PTA +721M +10F +20P 91R
 12/23
 PTA% -.09 -.02
 PTAT 88R 12/23
 D/AV 20711M 4.0 819F 3.2 662P 8.4T

DUO STAR BURDETTE AMARA-ET

107816432C 97.68% AYRSHIRE
 01/17/13 EX-91 2E 6-02
 DHI % FAT % PRT
 1-11 2 359 18550 4.3 807 3.5 648
 3-00 2 267 18693 4.1 765 3.3 613
 4-02 2 365 38464 3.8 1457 3.3 1268
 6-01 2 365 40223 3.7 1486 3.4 1347
 LIFE 1356 148783 4.0 5875 3.5 5130

MAPLEBURN REMINGTON-ET

10316238C PUREBRED AYRSHIRE P- +335
 PTA -769M -49F -20P 92R
 12/23
 PTA% -.10 +.02
 PTAT +.50T 89R 12/23
 D/AV 18590M 3.8 701F 3.2 592P 8.6T

FOREVER SCHOON PING

9591001C PUREBRED AYRSHIRE
 09/01/07 EX-95 5E 13-06 P7 +415
 DHI % FAT % PRT
 2-03 2 365 19628 4.6 902 3.7 732
 3-08 2 365 26989 4.6 1239 3.5 946
 5-02 2 365 27236 4.4 1210 3.6 972
 8-03 2 365 27007 4.6 1246 3.5 935
 9-07 2 365 27015 4.4 1186 3.5 948
 LIFE 2163 140157 4.5 6345 3.6 5042

RES ALL-AMERICAN SR 2-YEAR-OLD - 2010
 ALL-AMERICAN SR 3-YEAR-OLD - 2011
 RES ALL-CANADIAN SR 3-YEAR-OLD - 2011
 GRAND CHAMP - 2013 QUEBEC SPRING SHOW
 ALL-CANADIAN 5-YEAR-OLD - 2013

WORLD EVENT SALE



GLENMAR-DALE KING'S WISH, VG-89 @ 2-04
UNAN ALL-AMERICAN SUMMER JR 2-YR-OLD, 2023
 FULL SISTER TO LOT 13

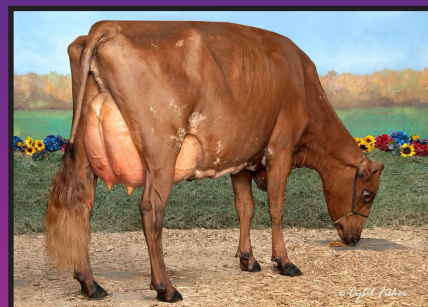

TOPPGLEN PRIME'S WISH-ET,
EX-94 2E
RES ALL-AMERICAN 4-YR-OLD, 2017
 GRANDDAM OF LOT 13

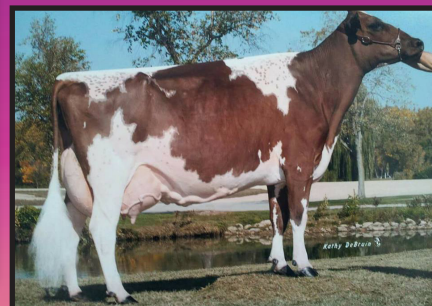

CONEBELLA SARGE'S WENDY,
EX-93 4E
RES ALL-AMERICAN &
HM ALL-AMERICAN
 GREAT-GRANDDAM OF LOT 13

13

4 #1 IVF EMBRYOS - KINGSIRE x WHISKEY SOUR

SELLING 4 #1 IVF EMBRYOS FROM WHISKEY
 SOUR X KINGSIRE

EMBRYO'S FULL SISTER! GLENMAR-DALE KING'S WISH, VG-89 @ 2-04

- 1-11 2 305 17340 3.8 658 3.3 571
- 1ST SUMMER JR 2 - 2023 MIDWEST NAT'L
- 1ST SUMMER JR 2 - 2023 WDE
- UNAN ALL-AMERICAN SUMMER JR 2 - 2023
- 3RD JR 3-YR-OLD, MIDWEST NATIONAL

CONSIGNED BY:
 MARK & BECKY BROWN
 608.732.1692
 MBBM6185@GMAIL.COM

BEAR-AYR DISTINCT KINGSIRE

840003132388711	PUREBRED	AYRSHIRE	P7	+427
PTA	+55M	-18F	+9P	93R
				12/23
PTA%		- .10	+ .04	
PTAT	+1.10T		89R	12/23
D/AV	20188M 3.9	794F 3.2	648P	8.6T

OLD-BANKSTON-AL WHISKEY SOUR-ET

840003144799971	PUREBRED	AYRSHIRE		
10/05/17	VG-88	5-02	P8	+420
GOLD		%	FAT %	PRT
2-05	2 363	22950	3.9	887 3.1 709
3-07	2 365	25370	4.0	1009 3.1 777
4-11	2 305	25580	3.7	935 3.0 772

3RD DAM:

- CONEBELLA SARGE'S WENDY, EX-93 4E**
- 5-02 2 365 30690 3.2 980 3.0 916
 - 1ST SR 2-YEAR-OLD - 2009 INTERNAT'L JR
 - HM ALL-AMERICAN SR 2-YEAR-OLD - 2009
 - JR ALL-AMERICAN SR 2-YEAR-OLD - 2009
 - 2ND SR 3-YEAR-OLD - 2010 CENTRAL NAT'L JR
 - RES JR ALL-AMERICAN SR 3-YEAR-OLD - 2010
 - 1ST 4-YEAR-OLD - 2011 CENTRAL NAT'L JR
 - 2ND 4-YEAR-OLD - 2011 INTERNATIONAL
 - SENIOR CHAMPION - 2011 CENTRAL NATIONAL JR
 - GRAND CHAMPION - 2011 CENTRAL NATIONAL JR
 - TOTAL PERFORM. WINNER - 2011 CENTRAL NAT'L JR
 - RES ALL-AMERICAN 4-YEAR-OLD - 2011
 - UNAN JR ALL-AMERICAN 4-YEAR-OLD - 2011
 - 2ND 5-YEAR-OLD - 2012 CENTRAL NATIONAL JR
 - RES JR ALL-AMERICAN 5-YEAR-OLD - 2012
 - 3RD 100,000 LB COW - 2013 INTERNATIONAL
 - UNAN JR ALL-AMERICAN 100,000 LB COW - 2013

FAMILY-AF-AYR DISTINCTION

100578700	PUREBRED	AYRSHIRE	P-	+409
PTA	-194M	-18F	-7P	92R
				12/23
PTA%			- .05	
PTAT	+1.00T		90R	12/23
D/AV	20518M 3.9	790F 3.2	647P	8.7T

DALTONDALE BBK KUDDLERS

100483655	PUREBRED	AYRSHIRE		
03/24/07	EX-92	4E	10-02	P9 +426
GOLD		%	FAT %	PRT
3-10	2 305	19610	4.2	821 3.3 645
5-02	2 365	20630	3.6	740 3.4 694
6-03	2 365	27520	3.8	1041 3.3 900
7-05	2 305	29170	3.7	1083 3.2 922
9-04	2 365	27760	4.0	1113 3.4 954
LIFE	2459	158770	3.9	6159 3.4 5322

LIBBY'S LOCHINVAR

100543021	PUREBRED	AYRSHIRE	P8	+424
PTA	+876M	-5F	+8P	96R
				12/23
PTA%		- .20	- .10	
PTAT	+ .70T		95R	12/23
D/AV	20245M 3.8	772F 3.1	620P	8.6T

TOPPGLEN PRIME'S WISH-ET

100676060	PUREBRED	AYRSHIRE		
06/01/13	EX-94	2E	6-08	P9 +421
DHI		%	FAT %	PRT
2-04	2 305	18250	4.4	798 2.9 534
4-01	2 290	26970	4.0	1074 2.8 743

2ND SUMMER YRLG	- 2014	SOUTHERN NAT'L JR		
1ST 4-YEAR-OLD	- 2017	MID-ATLANTIC NAT'L		
SENIOR CHAMPION	- 2017	MID-ATLANTIC NAT'L		
RES GRAND CHAMP	- 2017	MID-ATLANTIC NAT'L		
RES ALL-AMERICAN	4-YEAR-OLD	- 2017		

WORLD EVENT SALE



TWINCOUNTY BEACH PARTY-ET
 NOM ALL-AMERICAN WINTER YEARLING, 2023
 DAM OF LOT 14



OLD-BANKSTON JC BRI'S BIKINI-ET, EX-94 3E
 3X NOM ALL-AMERICAN
 GRANDDAM OF LOT 14

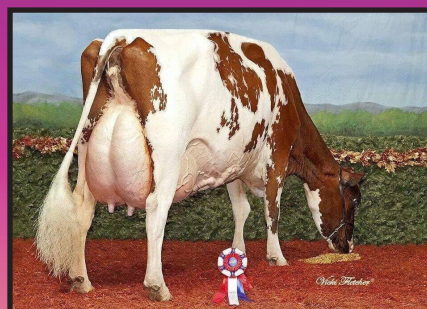

STEAM-VALLEY WILTON MAGIC BRI, EX-94 2E
 2X UNAN ALL-AMERICAN
 GREAT-GRANDDAM OF LOT 14

14

LAZY M STRYKE BACK-ET

840003271803148 98.84% AYRSHIRE
 12/11/23 P-

MATERNAL SISTER TO DAM!

OLD-BANKSTON JC BANNER, EX-94 2E

- 4X UNAN ALL-AMERICAN
- RES GRAND CHAMPION, 2023 WDE
- 5X WDE CLASS WINNER



CONSIGNEE BY:
 JESSE MUSE
 270.670.9333
 JMU0810@GMAIL.COM

HALLS-V-LANE REAGAN STRYKER

840003206955363 PUREBRED AYRSHIRE P6 +419
 PTA -85M +5F 50R 12/23
 PTA% +.04 +.01
 PTAT +.60T 47R 12/23

TWINCOUNTY BEACH PARTY-ET

840003247396732 97.69% AYRSHIRE
 12/06/21 VG-87 2-04 P6 +430

NOM ALL-AMERICAN WINTER YEARLING - 2023

3RD DAM:

STEAM-VALLEY WILTON MAGIC BRI, EX-94 2E

5-11 2 364 32470 3.3 1058 3.0 977
 - GRAND & SENIOR CHAMPION - 2011 WDE
 - 2X UNAN ALL-AMERICAN

4TH DAM:

AYRDELL'S TRI MAGIC BARBIE, VG-85

- NOM ALL-AMERICAN SUMMER YRLG - 2005

PALMYRA BERKELY REAGAN-ET

840003123620602 PUREBRED AYRSHIRE P9 +404
 PTA -132M +1F +1P 98R 12/23

PTA% +.03 +.03
 PTAT +.50T 97R 12/23
 D/AV 19778M 4.1 808F 3.2 634P 8.5T

MOWRY'S BURDETTE SUMMER

100627093 PUREBRED AYRSHIRE
 07/01/11 EX-95 12-02 P9 +449
 DHI % FAT % PRT
 GOLD % FAT % PRT
 8-04 2 365 35730 4.3 1545 3.0 1085
 LIFE 2887 199160 4.3 8554 3.0 6053

DE LA PLAINE VICKING-ET

107961868C PUREBRED AYRSHIRE P8 +424
 PTA -1015M +10F -8P 94R 12/23

PTA% +.28 +.13
 PTAT +.70T 93R 12/23
 D/AV 19510M 4.2 826F 3.3 649P 8.6T

OLD-BANKSTON JC BRI'S BIKINI-ET

69949958 95.37% AYRSHIRE
 09/19/12 EX-94 3E 7-01 P5 +436
 DHI % FAT % PRT
 6-05 2 311 29600 3.8 1112 3.2 950

1ST SR 2-YEAR-OLD - 2015 SOUTHERN NAT'L
 RES INT. CHAMP - 2015 SOUTHERN NAT'L
 NOM ALL-AMERICAN SR 2-YEAR-OLD - 2015
 1ST 4-YR-OLD - 2017 MID-ATL'C NAT'L JR
 SENIOR & GRAND CHAMP - 2017 MA NAT'L JR
 3RD 4-YEAR-OLD - 2017 MID-ATL'C NAT'L
 2ND 4-YEAR-OLD - 2017 CENTRAL NAT'L JR
 NOM ALL-AMERICAN 4-YEAR-OLD - 2017
 RES JR ALL-AMERICAN 4-YEAR-OLD - 2017
 1ST AGED COW - 2019 MID-ATL'C NAT'L JR
 SENIOR CHAMP - 2019 MID-ATL'C NAT'L JR
 1ST AGED COW - 2019 MID-ATLANTIC NAT'L
 SENIOR & GRAND CHAMP - 2019 MA NAT'L
 2ND AGED COW - 2019 CENTRAL NAT'L JR
 NOM ALL-AMERICAN AGED COW - 2019
 RES JR ALL-AMERICAN AGED COW - 2019

WORLD EVENT SALE



KOZY KOUNTRY K-SIRE PEPPERMINT, EX-90
GRAND CHAMPION, 2024 MIDWEST SPRING SHOW &
INDIANA STATE FAIR
 DAM OF LOT 15

15

3 #1 IVF EMBRYOS - MAS x PEPPERMINT

SELLING 3 #1 IVF EMBRYOS FROM
 PEPPERMINT x MUTUALLY AGREED UPON
 SIRE

CONSIGNED BY:
 JAKOB & JEREMIAH ROBINSON-MOYER
 989.553.4333
 BREN_HAVEN@YAHOO.COM

MUTUALLY AGREED UPON SIRE

KOZY KOUNTRY K-SIRE PEPPERMINT

840003218556451 PUREBRED AYRSHIRE
 12/23/20 EX-90 3-03 P- +398
 GOLD % FAT % PRT
 2-02 2 299 16350 4.1 672 3.0 490

1ST WINTER YRLG - 2022 MIDWEST NATIONAL
 NOM ALL-AMERICAN WINTER YRLG - 2022
 GRAND CHAMP - 2024 MIDWEST SPRING SHOW
 GRAND CHAMP - 2024 INDIANA STATE FAIR

3RD - 5TH DAM:

POLLY'S PORTIA, EX-93 2E

LIFE 1826 102790 4.0 4071 3.0 3088
 - 3RD 4-YR-OLD - 2007 MID-ATLANTIC NAT'L
 - 2ND 5-YR-OLD - 2008 MID-ATLANTIC NAT'L

SUNNY-ACRES SOLDIER POLLY, EX-96

LIFE 2247 164780 3.3 5415 3.2 5194
 - 1ST 5-YEAR-OLD - 2000 SOUTHERN NAT'L
 - GRAND CHAMPION - 2000 SOUTHERN NAT'L
 - 5-YEAR-OLD - 2000 ALL-AMERICAN
 - 1ST AGED COW - 2003 MID-ATLANTIC NAT'L
 - RES GRAND CHAMP - 2003 MID-ATL'C NAT'L
 - AGED COW 2003 - 2003 ALL-AMERICAN
 - 1ST AGED COW - 2003 SOUTHERN NATIONAL

SUNNY-ACRES BONNIE R. POLLY, VG 87

LIFE 2860 161400 3.6 5784 3.2 5111

BEAR-AYR DISTINCT KINGSIRE

840003132388711 PUREBRED AYRSHIRE P7 +427
 PTA +55M -18F +9P 93R
 12/23
 PTA% -.10 +.04
 PTAT +1.10T 89R 12/23
 D/AV 20188M 3.9 794F 3.2 648P 8.6T

KOZY KOUNTRY PRECIOUS

100609514 PUREBRED AYRSHIRE
 01/30/11 EX-94 5E 11-08 P7 +376
 GOLD % FAT % PRT
 2-00 2 365 19160 3.3 633 2.9 552
 3-07 2 365 22300 3.4 769 2.9 642
 5-10 2 365 19560 3.1 601 2.8 549
 7-04 2 365 20500 3.3 668 2.7 544
 8-10 2 289 21430 3.1 662 2.6 566
 9-10 2 365 22490 3.1 686 2.7 611
 11-07 2 305 20820 2.7 572 2.7 567
 LIFE 2629 151790 3.2 4785 2.8 4201

WORLD EVENT SALE



BAR-VUE ROOSTER PIPER
 GRAND & INT. CHAMPION, 2024 MINNESOTA STATE FAIR
 ALL-AMERICAN WINTER CALF, 2022
 DAM OF LOT 16

16

**4 #1 IVF
 EMBRYOS -
 MAS x
 ROOSTER**

SELLING 4 #1 IVF EMBRYOS FROM
 ROOSTER x MUTUALLY AGREED UPON SIRE

MUTUALLY AGREED UPON SIRE

BAR-VUE ROOSTER PIPER

840003223039550 92.44% AYRSHIRE
 12/02/21 VG-88 P- +453

 1ST WINTER CALF - 2022 MIDWEST NATIONAL
 2ND WINTER CALF - 2022 INTERNATIONAL
 ALL-AMERICAN WINTER CALF - 2022
 3RD WINTER YEARLING - 2023 MIDWEST NATIONAL
 GRAND & INT. CHAMPION - 2024 MINNESOTA STATE
 FAIR

BAR-VUE ROOSTER

840003208002460 92.4% AYRSHIRE P8 +481
 PTA +1132M +24F +31P 46R
 12/23
 PTA% -.10 -.03
 PTAT +.30T 42R 12/23

BAR-VUE SAGUENAY PEARL

840003208002434 92.47% AYRSHIRE
 10/03/19 EX-91 91MS P6 +424

3RD - 7TH DAM:

BAR-VUE PETITION PAT, VG-85
BAR-VUE OB VICKI, EX-91
BAR-VUE BURT SARA, EX-90 3E
 4-06 2 365 24516 3.9 957 3.3 799
BAR-VUE LOT SILLY, VG-87
 7-06 2 360 18780 3.7 690 3.1 578
BAR-VUE MILL MOOKY, VG-88
 5-03 2 305 20880 3.6 757 3.1 644

CONSIGNED BY:
 IRRTHUM FARM. INC
 507.216.2743
 ELHELMER13@GMAIL.COM

WORLD EVENT SALE



BLIND-BUCK-VALLEY PAPRIKA-ET, VG-88 @ 2-02
 HM ALL-AMERICAN SPRING YEARLING, 2023
 DAM OF LOT 17



RES INTERMEDIATE CHAMP,
 2024 NATIONAL SUMMER
 SPECTACULAR

17

3 #1 IVF EMBRYOS - MAS x PAPRIKA

SELLING 3 #1 IVF EMBRYOS FROM
 PAPRIKA x MUTUALLY AGREED UPON SIRE

CONSIGNEE BY:
 RETSO HOLSTEINS
 315.761.3157
 BRIANOSTER1522@GMAIL.COM

MUTUALLY AGREED UPON SIRE

BLIND-BUCK-VALLEY PAPRIKA-ET

840003247256967 PUREBRED AYRSHIRE
 03/01/22 VG-88 2-02 P- +414

 1ST SPRING YRLG - 2023 NAT'L SUMMER
 SPECTACULAR
 HM ALL-AMERICAN SPRING YEARLING - 2023
 RES INT. CHAMPION - 2024 NAT'L SUMMER
 SPECTACULAR

REDPEPPER! (cont.)

- 1ST SR 3-YEAR-OLD - 2009 INTERNAT'L JR
 - 1ST SR 3-YEAR-OLD - 2009 INTERNAT'L
 - INTERMEDIATE CHAMPION - 2009 INTERNAT'L
 - SENIOR CHAMPION - 2009 INTERNATIONAL JR
 - GRAND CHAMPION - 2009 INTERNATIONAL JR
 - GRAND CHAMPION - 2009 INTERNATIONAL
 - UNAN ALL-AMERICAN SR 3-YEAR-OLD
 - UNAN JR ALL-AMERICAN SR 3-YEAR-OLD - 2009
 - 2ND 5-YEAR-OLD - 2011 INTERNATIONAL
 - RES ALL-AMERICAN 5-YEAR-OLD - 2011

PALMYRA TRI-STAR REALITY

100369452 PUREBRED AYRSHIRE P9 +410
 PTA +350M +10F -1P 98R
 12/23
 PTA% -.02 -.06
 PTAT +.20T 96R 12/23
 D/AV 21195M 3.9 836F 3.1 652P 8.6T

BLIND BUCK VALL SOL REDPEPPER

100428210 PUREBRED AYRSHIRE
 09/29/05 EX-94 2E 5-08 P5 +398
 DHI % FAT % PRT
 2-08 2 308 19370 4.2 806 3.4 656
 3-09 2 315 19800 4.3 843 3.4 673
 5-07 2 323 29360 4.0 1186 3.1 897

 2ND FALL CALF - 2006 SOUTHERN NATIONAL
 1ST FALL CALF - 2006 SOUTHERN NAT'L JR
 JUNIOR CHAMPION - 2006 SOUTHERN NAT'L JR
 HM JR ALL-AMERICAN FALL CALF - 2006
 2ND FALL YRLG - 2007 EAST. STATES NAT'L
 2ND FALL YRLG - 2007 EASTERN NAT'L JR
 2ND FALL YRLG - 2007 SOUTHERN NAT'L
 2ND FALL YRLG - 2007 SOUTHERN NAT'L JR
 NOM JR ALL-AMERICAN FALL YEARLING - 2007
 1ST SR 2-YR-OLD - 2008 EASTERN STATES
 NAT'L JR
 2ND SR 2-YR-OLD - 2008 EAST. STATES NAT'L
 GRAND CHAMP - 2008 EAST. STATES NAT'L JR
 1ST SR 2-YR-OLD - 2008 CENTRAL NAT'L JR
 1ST SR 2-YR-OLD - 2008 CENTRAL NAT'L
 SENIOR CHAMPION - 2008 CENTRAL NAT'L JR
 INT. CHAMPION - 2008 CENTRAL NATIONAL
 GRAND CHAMPION - 2008 CENTRAL NAT'L JR
 ALL-AMERICAN SR 2-YEAR-OLD - 2008
 JR ALL-AMERICAN SR 2-YEAR-OLD - 2008



WINGERT'S BIGTIME JOURNEY, EX-90
 2X NOM ALL-AMERICAN
 JUNIOR CHAMPION, 2021 WDE JR SHOW
 DAM OF LOT 18



GILLY'S RUSHMORE JEALOUSY
 NOM JR ALL-AMERICAN
 SUMMER YEARLING, 2023
 FULL SISTER TO LOT 18

18

GILCREST RUSHMORE JUNE-ET

840003282770711 95.33% AYRSHIRE
 06/03/24 P-

JUNE'S FULL SISTER!
GILLY'S RUSHMORE JEALOUSY
 - NOM JR ALL-AMERICAN SUMMER YRLG - 2023

CONSIGNED BY:
 WINCREST GENETICS & EVA GILMORE
 941.518.0297
 AVERY.WINGERT@OUTLOOK.COM

PALMYRA RUTH'S RUSHMORE-ET

840003205149276 97.53% AYRSHIRE P8 +471
 PTA +463M +30F +14P 50R
 12/23
 PTA% +.06
 PTAT +.40T 46R 12/23

WINGERT'S BIGTIME JOURNEY

840003150767751 93.14% AYRSHIRE
 03/02/20 EX-90 3-07 P-
 DHI % FAT % PRT
 2-11 2 305 28160 4.4 1236 3.3 925

3RD SPRING CALF - 2020 SOUTHERN NAT'L JR
 NOM ALL-AMERICAN SPRING CALF - 2020
 HM JR ALL-AMERICAN SPRING CALF - 2020
 3RD SPRING YEARLING - 2021 INTERNATIONAL
 1ST SPRING YRLG - 2021 CENTRAL NAT'L JR
 JUNIOR CHAMPION - 2021 CENTRAL NAT'L JR
 HM ALL-AMERICAN SPRING YEARLING - 2021
 JR ALL-AMERICAN SPRING YEARLING - 2021
 1ST JR 2-YEAR-OLD - 2022 MIDWEST NATIONAL
 1ST JR 2-YEAR-OLD - 2022 MIDWEST NAT'L JR
 2ND JR 2-YEAR-OLD - 2022 CENTRAL NAT'L JR
 HM JR ALL-AMERICAN JR 2-YR-OLD - 2022
 1ST JR 3-YEAR-OLD - 2023 SOUTHERN NATIONAL
 1ST JR 3-YEAR-OLD - 2023 SOUTHERN NAT'L JR
 3RD JR 3-YEAR-OLD - 2023 WDE JR
 HM JR 3-YEAR-OLD - 2023 ALL-AMERICAN JR
 RES INT. CHAMP - 2023 SOUTHERN NAT'L JR

3RD - 7TH DAM:

YELLOW BRIAR JULIE, EX-92 4E
 - ALL CANADIAN SR 2-YR-OLD - 2014
YELLOW BRIAR JEWEL 2, EX-91 2E
YELLOW BRIAR BLACK JACKIE, VG-87
YELLOW-BRIAR JINGLES, VG-88
 - NOM ALL CANADIAN SUMMER YRLG - 1996
 - 2ND JR 2-YR-OLD - 1997 INTERNATIONAL
 - HM GRAND - 2000 WESTERN ONTARIO SHOW
YELLOW BRIAR B J JACALYN, VG-86
 - JUNIOR CHAMP - 1992 ONTARIO SPRG SHOW

CONEBELLA DIXON'S TIMOTHY-ET

840003130698036 95.06% AYRSHIRE P8 +455
 PTA +262M +37F +14P 90R
 12/23
 PTA% +.14 +.03
 PTAT -.20T 80R 12/23
 D/AV 19322M 4.2 820F 3.3 629P 8.4T

PALMYRA BERKELY P RUTH-ET

72394521 PUREBRED AYRSHIRE
 09/15/13 EX-94 2E 5-06 P9 +503
 DHI % FAT % PRT
 2-00 2 264 18270 4.5 814 3.1 565
 2-10 2 320 26340 4.7 1239 3.1 825
 3-10 2 323 32060 3.9 1256 3.0 960
 4-10 2 328 29420 4.1 1218 3.1 916
 LIFE 1405 117140 4.3 5058 3.1 3662

MARBRAE BIGTIME

109688487C 87.43% AYRSHIRE P9 +460
 PTA +630M +25F +23P 92R
 12/23
 PTA% +.01
 PTAT -.10T 88R 12/23
 D/AV 23828M 4.0 954F 3.3 783P 8.4T

WINGERTS YB GIBBS JULES

100729366 98.84% AYRSHIRE
 06/04/16 EX-91 2E 5-01 P- +367
 1ST SUMMER YRLG - 2017 CENTRAL NAT'L JR
 1ST SUMMER YRLG - 2017 SOUTHERN NAT'L JR
 RES JUNIOR CHAMP - 2017 SOUTHERN NAT'L JR
 3RD SUMMER YEARLING - 2017 SOUTHERN NAT'L JR
 JR ALL-AMERICAN SUMMER YEARLING - 2017
 2ND JR 2-YEAR-OLD - 2018 CENTRAL NAT'L JR
 1ST JR 2-YR-OLD - 2018 SOUTHERN NAT'L JR
 INT. CHAMPION - 2018 SOUTHERN NAT'L JR
 2ND JR 2-YEAR-OLD - 2018 SOUTHERN NAT'L JR
 NOM ALL-AMERICAN JR 2-YEAR-OLD - 2018
 RES JR ALL-AMERICAN JR 2-YEAR-OLD - 2018

WORLD EVENT SALE



LOCUST-SPRING RG TIKIBAR, VG-88 90MS
2X NOM ALL-AMERICAN
DAM OF LOT 19



LOCUST-SPRING RE TWIST
RES ALL-AMERICAN
WINTER YRLG, 2023
FAMILY MEMBER OF LOT 19

19

CHOICE OF BURDETTE OR AUTOGRAPH x TIKIBAR

8 TRANSFERS MADE FOR JUNE 2025
CALVES

TERMS: 35% DOWN, BALANCE AT PICK

PICK BY: SEPTEMBER 1, 2025

Calf can be transported to World Dairy Expo 2025
and housed until then, if necessary.

CONSIGNED BY:
ERIC & TAYLOR BOGARDUS
518.928.7708
CLIFFORDTCM@GMAIL.COM

PALMYRA TRI-STAR BURDETTE-ET

100419568 PUREBRED AYRSHIRE P9 +443
PTA +230M +4F +12P 99R
12/23
PTA% -.03 +.02
PTAT +1.00T 99R 12/23
D/AV 19878M 4.0 786F 3.2 635P 8.6T

MARILIE AUTOGRAPH (AMC)-ET

120267338C 95.06% AYRSHIRE P8 +460
PTA +803M +17F +17P 52R
12/23
PTA% -.08 -.04
PTAT +.50T 45R 12/23

LOCUST-SPRING RG TIKIBAR

840003203803407 99.42% AYRSHIRE
12/08/19 VG-88 90MS 3-09 P- +408

NOM ALL-AMERICAN WINTER CALF - 2020
3RD SR 2 - 2022 NAT'L SUMMER SPECTACULAR
NOM ALL-AMERICAN SR 2-YR-OLD - 2022

3RD DAM:

LOCUST-SPRING HAMMER TANGARAY, VG-88
- SISTERS SCORED EX-92 3E, EX-91 2E, EX-91,
EX-90 2E

4TH DAM:

LOCUST-SPRING SKYBUCK TRIXIE, EX-93

FAMILY MEMBER OF CHOICE:

LOCUST-SPRING RE TWIST

- 1ST WINTER YRLG - 2023 NAT'L SUMMER
SPECTACULAR JR
- 2ND WINTER YRLG - 2023 NAT'L SUMMER SPECT.
- 2ND WINTER YEARLING - 2023 WORLD DAIRY EXPO
- RES JUNIOR CHAMP - 2023 NAT'L SUMMER
SPECTACULAR JR
- RES ALL-AMERICAN WINTER YEARLING - 2023
- RES ALL-AMERICAN JR WINTER YEARLING - 2023
- RES INT. & RES GRAND CHAMPION - 2024 NYSF

PALMYRA BERKELY REAGAN-ET

840003123620602 PUREBRED AYRSHIRE P9 +404
PTA -132M +1F +1P 98R
12/23
PTA% +.03 +.03
PTAT +.50T 97R 12/23
D/AV 19778M 4.1 808F 3.2 634P 8.5T

LOCUST-SPRING PRIME GINNTONIC

840003125646430 98.84% AYRSHIRE
03/26/14 EX-92 2E 5-05 P6 +404
GOLD % FAT % PRT
2-03 2 353 22200 4.1 908 3.2 718
3-05 2 305 20460 3.8 779 3.2 660

WORLD EVENT SALE



ARTHURACRES DEMPSEY ALISE-ET, EX-93 3E
 NOM JR ALL-AMERICAN 2-YR-OLD, 2019
 DAM OF LOT 20



**EDGEBROOK SPECIAL K
 ALAMODE, EX-94 2E**
 2X ALL-AMERICAN
 GRANDDAM OF LOT 20



**ARTHURACRES HANDSOME
 ANNALISE, EX-90**
 NOM ALL-AMERICAN JR 3-YR-OLD, 2022
 MATERNAL SISTER TO LOT 20

20

ARTHURACRES RINGER ALANA-ET

840003286265798 97.01% AYRSHIRE
 12/07/23 P- +435

ALANA'S MATERNAL SISTER! ARTHURACRES HANDSOME ANNALISE, EX-90

2-11 2 318 17080 3.8 653 3.1 527
 - RES INT. CHAMP - 2022 MIDWEST NAT'L JR
 - RES INT. CHAMP - 2022 CENTRAL NAT'AL
 - JR ALL-AMERICAN JR 3-YR-OLD - 2022
 - NOM ALL-AMERICAN JR 3-YEAR-OLD - 2022

CONSIGNED BY:
 MYRON ARTHUR
 563.920.1301
 BRADARTHUR2010@GMAIL.COM

BLUE-SPRUCE RINGER

840003139111319 94.02% AYRSHIRE P7 +461
 PTA +218M +22F +14P 63R
 12/23
 PTA% +.07 +.04
 PTAT +.50T 55R 12/23
 D/AV 21208M 4.2 896F 3.3 696P 8.2T

ARTHURACRES DEMPSEY ALISE-ET

840003138572819 PUREBRED AYRSHIRE
 03/27/17 EX-93 3E 7-01 P5 +409

 NOM JR ALL-AMERICAN 2-YEAR-OLD - 2019

3RD DAM: ROYAL FLUSH MAG'S ANDIE, EX-91

DES COTEAUX RUBICOM-ET

109287246C 88.04% AYRSHIRE P9 +501
 PTA +1384M +29F +38P 92R
 12/23
 PTA% -.13 -.03
 PTAT +.30T 85R 12/23
 D/AV 23678M 4.0 938F 3.3 771P 8.5T

DE LE PLAINE BINGO STINGER

100723904 PUREBRED AYRSHIRE
 12/08/13 EX-95 3E 10-04 P8 +445
 DHI % FAT % PRT
 3-02 2 332 19142 4.7 907 3.3 631
 4-03 2 365 30144 4.3 1298 3.1 935
 5-05 2 302 25080 4.4 1096 3.1 788
 6-05 2 305 26230 4.4 1157 3.2 829
 7-07 2 305 23090 4.9 1130 3.0 690
 LIFE 1693 129816 4.5 5826 3.1 4087

MAPLE-DELL BURDETTE DEMPSEY-ET

65302787 PUREBRED AYRSHIRE P8 +400
 PTA -742M -20F -6P 95R
 12/23
 PTA% +.05 +.10
 PTAT +.80T 92R 12/23
 D/AV 18844M 4.0 757F 3.2 606P 8.6T

EDGEBROOK SPECIAL K ALAMODE

100405147 PUREBRED AYRSHIRE
 09/03/04 EX-94 2E 5-02 P6 +354
 GOLD % FAT % PRT
 2-06 2 318 16280 4.1 663 3.2 514
 3-07 2 338 22720 4.1 928 2.9 657
 4-08 2 359 34300 5.5 1871 2.9 984

1ST SR 3-YEAR-OLD - 2008 CENTRAL NATIONAL
 RES INT. CHAMP - 2008 CENTRAL NAT'L
 UNAN ALL-AMERICAN SR 3-YEAR-OLD - 2008
 1ST 4-YEAR-OLD - 2009 INTERNATIONAL
 SENIOR CHAMPION - 2009 INTERNATIONAL
 RES GRAND CHAMP - 2009 INTERNATIONAL
 ALL-AMERICAN 4-YEAR-OLD - 2009

WORLD EVENT SALE



OLD-BANKSTON JC MALIBU-ET, EX-94 2E
RES ALL-AMERICAN SUMMER YEARLING, 2015
GRANDDAM OF LOT 21



VALEVUE BBK MINERVA, EX-96 2E
3X GRAND CHAMPION, WDE
4TH DAM OF LOT 21

21

CHOICE OF REAGAN X MAUI

CHOICE OF 4 FULL-AGED SEPTEMBER
2024 CALVES

TERMS: 35% DOWN, BALANCE AT PICK

PICK BY: DECEMBER 1, 2024

CONSIGNED BY:
ZAC COSTELLO
563.528.9686
COSTFARMS15@GMAIL.COM

PALMYRA BERKELY REAGAN-ET

840003123620602 PUREBRED AYRSHIRE P9 +404
PTA -132M +1F +1P 98R
12/23

PTA% +.03 +.03
PTAT +.50T 97R 12/23
D/AV 19778M 4.1 808F 3.2 634P 8.5T

MISS MALIBU MAUI-ET

840003204247267 PUREBRED AYRSHIRE
03/02/20 VG-87 4-02 P7 +419

3RD DAM:

STILLMORE-LEXY MIDORI-ET, EX-92

3-11 2 321 20310 4.8 978 3.2 647
- 1ST SR 3-YEAR-OLD - 2012 INTERNATIONAL
- ALL-AMERICAN SR 3-YEAR-OLD (TIE) - 2012

4TH DAM:

VALEVUE BBK MINERVA, EX-96 2E

LIFE 2478 219766 5.0 10924 3.3 7296
- 1ST SUMMER YEARLING - 2003 CENTRAL NATIONAL
- ALL-AMERICAN SUMMER YEARLING - 2003
- 1ST JR 2-YEAR-OLD - 2004 CENTRAL NATIONAL
- UNAN ALL-AMERICAN JR 2-YEAR-OLD - 2004
- 1ST JR 3-YEAR-OLD - 2005 CENTRAL NATIONAL
- GRAND CHAMPION - 2005 CENTRAL NATIONAL
- ALL-AMERICAN JR 3-YEAR-OLD - 2005
- 1ST 4-YEAR-OLD - 2006 CENTRAL NATIONAL
- GRAND CHAMPION - 2006 CENTRAL NATIONAL
- UNAN ALL-AMERICAN 4-YEAR-OLD - 2006
- HM ALL-AMERICAN 5-YEAR-OLD - 2007
- 1ST AGED COW - 2008 CENTRAL NATIONAL
- SENIOR CHAMPION - 2008 CENTRAL NATIONAL
- GRAND CHAMPION - 2008 CENTRAL NATIONAL
- ALL-AMERICAN AGED COW - 2008
- NCM ALL-AMERICAN AGED COW - 2009

PALMYRA BENDIG BERKELY-ET

69261805 PUREBRED AYRSHIRE P8 +357
PTA -479M -20F -16P 96R
12/23
PTAT +.30T 95R 12/23
D/AV 18914M 3.9 747F 3.1 590P 8.5T

PALMYRA POKER LH ROSY-ET

66596106 PUREBRED AYRSHIRE
08/20/09 EX-92 4-01 P9 +502
GOLD % FAT % PRT
2-00 2 298 19900 4.5 896 3.3 654
3-00 2 365 26100 4.4 1161 3.5 910

LIBBY'S LOCHINVAR

100543021 PUREBRED AYRSHIRE P8 +424
PTA +876M -5F +8P 96R
12/23
PTA% -.20 -.10
PTAT +.70T 95R 12/23
D/AV 20245M 3.8 772F 3.1 620P 8.6T

OLD-BANKSTON JC MALIBU-ET

72916635 PUREBRED AYRSHIRE
07/12/14 EX-94 2E 6-11 P7 +413
DHI % FAT % PRT
2-07 2 291 17180 4.4 752 3.2 544
3-07 2 283 20940 3.9 817 3.0 628
4-07 2 291 20990 4.0 836 3.0 637
6-10 2 267 19790 4.7 925 2.9 574
7-10 2 279 16690 3.3 543 3.1 519

3RD SUMMER YEARLING - 2015 INTERNAT'L
2ND SUMMER YRLG - 2015 SOUTHERN NAT'L
RES ALL-AMERICAN SUMMER YEARLING - 2015

INDEX

Embryos/IVF Session	Lot	Spring Calf	Lot
Champ & Reynolds x Wishful Thinking.....	3	Good-Vue Gentle Joyce-ET.....	10
Rage or Robinson x Kimberly.....	6	Winter Calves	
Kingsire x Priceless.....	7	Toppglen Reynolds Celebrity-ET.....	4
Rights to a Banshee IVF session.....	8	Blackstone RMG-SW Wendigo-ET.....	12
Kingsire x Whiskey Sour.....	13	Lazy M Stryke Back-ET.....	14
MAS x Peppermint.....	15	Arthuracres Ringer Alana-ET.....	20
MAS x Rooster.....	16	Fall Calf	
MAS x Paprika.....	17	Old-N-Lazy Wicked Perty-ET.....	2
Choices		Milking Yearling	
Burdette or Autograph x Tikibar.....	19	Four-Hills Burdette Victory-ET.....	11
Reagan x Maui.....	21		
September 2024 Calf			
Cedarcut PBR Camaro-ET.....	9		
June 2024 Calves			
Bricker-Farms R Cringy-ET.....	1		
Ski-Pal Reynolds Karena-ET.....	5		
Gilcrest Rushmore June-ET.....	18		



NOTES

Maternal Checklist for our most recent Ayrshire bulls:

✓ Purebred Ayrshire

✓ Deep Pedigrees

✓ Production & Components

✓ A2/A2 Beta Casein

525AY11 Mueller's Derek
RICH

Sire: Raven Glen Polled Derek



525AY10 Kler-Vu
Charisma

Sire: Forever Schoon Predator



Rich's Dam:

Mueller's Burdette Renee (EX-93 4E)

5-10 308d 24,760 4.3 1061 3.2 794

Nominated 5 Yr Old Jr All-American 2017

What potential
Bull Mother
could be standing
in your barn?



Charisma's Dam:

Kler-Vu Ramius Christmas (EX-93 4E)

LIFE: 120,616 4.1 4983 3.2 3903

All-American (tie) SR 2-Year-Old - 2012

All-American SR 3-Year-Old - 2013



**AYRSHIRE
AMBASSADORS
COOPERATIVE**

Damian Ulmer: 920-639-2375

Terri Lawton: 774-444-5824

Triple-Hil
SIRE S

Call 1-855-955-2100 or visit www.triplehilsires.com

Thank you to the Ayrshire Ambassadors Cooperative for sponsoring the pre-sale social hour!