

**OCD Supersire 9882-ET VG-86 UU++U DOM**

2-01 365 31870 4.1 1310 3.4 1083

(4th Dam of Lot 1)

**LOT 1 #2084**

**Brandt-View Gordy Gypsy-ET**

3215092502 99%RHA-I  
Born 6/25/22 4/24 PTA +2981GTPI  
+1192M +.16% +92F +.10% +65P  
+1026NMS +5.5PL +.2DPR 2.74SCS  
+.88T +1.03UDC +.18FLC

**Fresh 5/31/24**

7/1 test- 87 lbs 4.6%F 3.2%P  
SCC 27,000 @ 32 days fresh

\*She is Tested A2/A2

*\*She has high enough genomics for  
buyer to flush for extreme calves!*

DHI Herd #23-38-0023 Index #2084

*\*NOTE: All Brandt-View Lots raised  
in freestalls and headlocks. Also, fully  
vaccinated w/ recent booster.*

**Brandt-View Farms**

2044 Horseshoe Pike  
Annville, PA 17003  
717-821-1238

**Matcrest Riveting Gordy-ET**

3207410336 4/24 PTA +3000GTPI  
+1485GTPI +.17% +108F +61P  
+1134NMS +5.8PL +.33T +.89UDC  
Riveting X Granite

**Brandt-View Riveting Gidget**

**3-09 VG-86 VV+EV 3215092238**  
4/24 PTA +2852GTPI +634M +64f  
+51P +896NMS +6.0PL +1.22T  
3-06 264 23251 4.4 1032 3.6 827 RIP  
Last test- 99 lbs 4.4%F 3.4%P  
Sire: S-S-I Bg Frazzld Riveting-ET

**2nd Dam: Pine-Tree 7019 Medl 7874-ET  
GP-82 GVGVG**

2-01 321 27930 3.7 1031 3.4 945

**3rd Dam: Pine-Tree 9882 Prof 7019-ET**

**VG-86 VVG+ DOM**  
2-04 365 39172 4.2 1607 3.5 1386

**4th Dam: (Pictured above)**

**OCD Supersire 9882-ET  
VG-86 VV+V DOM**  
2-01 365 31870 4.1 1310 3.4 1083

\*Multiple active AI sons

\*Sold for \$270,000 in World Classic 2016

**5th Dam: OCD Robust Shimmer-ET**

**EX-90 EEVVE DOM**  
2-03 365 34350 3.5 1200 3.2 1086

**6th Dam: Ammon-Peachey Shana-ET  
VG-87-CAN as 2yr-old DOM**

2-02 365 34191 4.8 1653 3.4 1164

**FULL sister: Ammon-Peachey Shauna EX-92**

-dam of Supersire, Headliner, etc.

**7th Dam: Pine-Tree Martha Sheen-ET**

**VG-86 VV+VV DOM**  
1-11 365 31210 4.2 1305 3.1 968

**8th Dam: Pine-Tree Missy Martha-ET**

**VG-86 VVV+V DOM**  
2-02 365 34730 3.6 1266 3.1 1070

**9th Dam: Wesswood-HC Rudy Missy-ET**

**EX-92,3E EEEEE GMD-DOM**  
4-11 365 40880 4.1 1665 3.4 1385

Lifetime 119610 4.1 4885 3.4 4031

\*Global Cow of the Year 2014

**10th Dam: Wesswood Elton Mimi**

**EX-90 EEEEE GMD-DOM**  
3-05 365 35380 3.3 1160 3.0 1054

**11th Dam: Wesswood Mandingo Ivy**

**VG-87 VEEVV**  
6-05 365 36330 3.6 1305 2.8 1018

Lifetime 144060 3.4 4933 2.9 4139

**12th Dam: Wesswood Astro Matt Ester**

**VG-87 VEVV GMD-DOM**  
6-08 365 31860 3.5 1125 2.9 921

Lifetime 140110 3.6 5029 3.0 4158

**13th Dam: Wesswood Bell Claudette**

**VG-87 GMD-DOM**  
Lifetime 280980 3.6 9997 2.9 8092



**Ms TCF Cherry-Acres Lori-ET VG-87 UUUUU DOM**

Lifetime 177510 4.5 7951 3.4 6066

(2nd Dam of Lot 2)

**LOT 2 #1981**

**Brandt-View Watch Out Lily**

3215092399 99%RHA-I

Born 7/27/21 4/24 PTA +2570GTPI

+1050M +56F +45P +597NMS +3.6PL

+1.11T +.77UDC +.32FLC

**Fresh 6/6/24**

7/1 test- 85 lbs 4.8%F 2.6%P

SCC 13,000 @ 26 days fresh

**\*She is Tested A1/A2**

DHI Herd #23-38-0023 Index #1981

**\*NOTE: All Brandt-View Lots raised in freestalls and headlocks. Also, fully vaccinated w/ recent booster.**

**Brandt-View Farms**

2044 Horseshoe Pike

Annville, PA 17003

717-821-1238

**Ronelee Sol Watchout-ET**

3144515526 4/24 PTA +2720GTPI

+806M +.18% +82F +34P +780NMS

+4.4PL +.94T +1.08UDC +.37FLC

Solution X VG-87 Bourbon

**Cherry-Acres Jedi Loral-ET**

4-02 VG-87 VEV+V 3138997615

2-09 357 44580 3.2 1424 3.4 1515

3-11 324 36150 2.8 1016 3.3 1211

Sire: S-S-I Montross Jedi-ET

**2nd Dam: (Pictured above)  
Ms TCF Cherry-Acres Lori-ET  
VG-87 UUUUU DOM**

1-11 292 27680 4.3 1201 3.4 947

2-11 305 27570 4.3 1195 3.2 887

4-05 305 29550 4.0 1183 3.2 933

6-01 365 29630 4.1 1202 3.1 614

7-03 305 28910 4.1 1202 3.1 910

Lifetime 177510 4.5 7951 3.4 6066

**3rd Dam:**

**Tiger-Lily Uno Leah-ET**

VG-87 +V+VV

4-03 358 31720 4.6 1448 3.3 1060

Lifetime 103410 4.4 4573 3.2 3340

**4th Dam:**

**Tiger-Lily Planet Limbo**

VG-85 +VG+V DOM

4-02 365 35750 3.7 1338 3.3 1193

**5th Dam:**

**Tiger-Lily Bret Lonnie**

GP-82, VG-MS

3-03 338 29440 4.2 1246 3.3 979

**6th Dam:**

**Tiger-Lily Magna Lucy-ET GP-82**

2-02 365 30070 3.7 1123 3.3 995

**7th Dam:**

**B-Y-U Addison Leora-ET**

VG-86 VE+GV GMD-DOM

3-11 365 37550 3.9 1458 3.4 1291

Lifetime 130140 3.7 4781 3.4 4403

**8th Dam:**

**Glen-Toctin Win Loretta-ET**

VG-85 +E+GV GMD-DOM

2-01 305 29380 3.4 1002 3.2 946

**9th Dam: Unicorn Celcius Lei-ET**

VG-86 VVEVV GMD-DOM

2-00 365 27840 4.5 1240 3.6 1001

**10th Dam: Unicorn Blackstar Lilly**

VG-87 EEV+V GMD-DOM

2-00 305 24910 4.0 1001 3.3 819

**11th Dam thru 13th Dams all VG or EX**

**LOT 3 #2067**

**Brandt-View Payload Lady-ET**

3215092485 99%RHA-I  
Born 4/27/22 4/24 PTA +2818GTPI  
+1323M +79F +59P +809NM\$ +4.3PL  
+1.04T +1.21UDC +.46FLC

**Fresh 6/14/24**

7/1 test- 93 lbs 4.6%F 3.1%P  
SCC 13,000 @ 18 days fresh

**\*She is Tested A1/A2**

DHI Herd #23-38-0023 Index #2067

**Brandt-View Farms**

Annville, PA

**S-S-I Eisaku Payload-ET**

3211394853 4/24 PTA +3095GTPI  
+2073M +109F +82P +1113NM#  
+4.8PL +1.64T +1.54UDC +.98FLC  
Eisaku X VG-88 DOM Matters

**Cherrypencol LG Lane-ET**

3208410659 4/24 PTA +2645GTPI  
Sire: Pine-Tree CW Legacy-ET  
**\*Embryos exported**

**2nd Dam: (Pictured below left)**

**Cherrypencol Lee-ET**  
EX-93 EEVVEE  
2-04 365 26710 4.6 1218 3.8 1011  
3-06 365 30950 3.8 1164 3.7 1153

**3rd Dam:**

**Cherry-Acres Jedi Lauri-ET**  
VG-85 VV+GV  
4-00 314 31140 3.5 1083 3.4 1049

**4th Dam:**

**Ms TCF Cherry-Acres Lori-ET**  
VG-87 VVVVV DOM  
4-05 305 29550 4.0 1183 3.2 933  
Lifetime 105880 4.4 4673 3.4 3650

**5th Dam:**

**Tiger-Lily Uno Leah-ET**  
VG-87 +V+VV  
4-03 358 31720 4.6 1448 3.3 1060  
Lifetime 103410 4.4 4573 3.2 3340

**6th Dam:**

**Tiger-Lily Planet Limbo**  
VG-85 +VG+V DOM  
4-02 365 35750 3.7 1338 3.3 1193

**9th Dam thru 15th Dams all VG or EX**



**Cherrypencol Lee-ET EX-93 EEVVEE**

3-06 365 30950 3.8 1164 3.7 1153  
(2nd Dam of Lot 3 above)

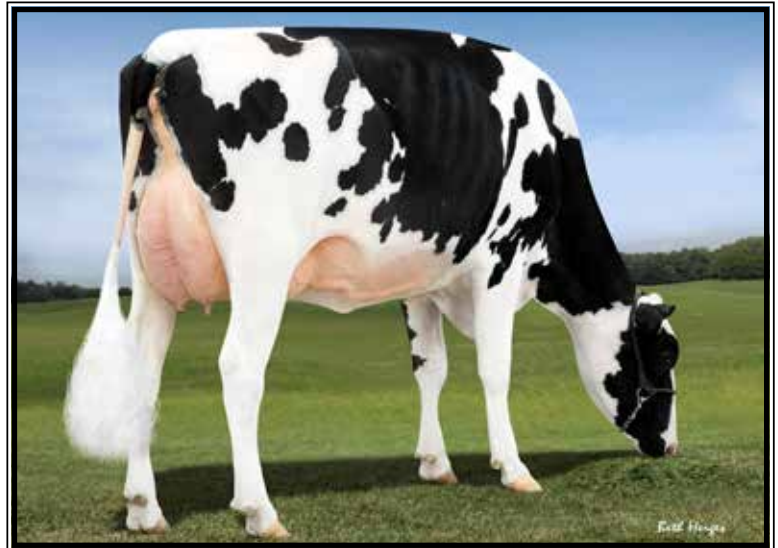

**Lookout Pesce Epic Hue-ET VG-86 UU+UU**

**\*N. Canadian Cow of the Year 2019**  
(3rd Dam of Lot 4 below)

**LOT 4 #2092**

**Brandt-View Elon Hazel**

3215092510 99%RHA-I  
Born 7/21/22 4/24 PTA +2873GTPI  
+1153M +108F +52P +972NM\$ +4.1PL  
.79T +.93UDC +.56FLC +160CFP

**Fresh 6/17/24**

7/1 test-71 lbs 4.9%F 3.1%P  
SCC 57,000 @ 15 days fresh  
-now milking 80 lbs/day

**\*She is Tested A2/A2**

DHI Herd #23-38-0023 Index #2092

**Brandt-View Farms**

Annville, PA

**S-S-I Spartacus Elon-ET**

3215097559 4/24 PTA +2891GTPI  
+1154M +89F +49P +883NM\$ +3.8PL  
+1.50T +2.06UDC +.70FLC 87%R  
Spartacus X VG-87 Moola

**BGP Rome Hui 959-ET**

**3-02 GP-82 V+++G** 3209721596  
4/24 PTA +2749gtpi +1297M +101F  
+62P +871NM\$ +3.7PL 2.68SCS +.77T  
2-08 365 36870 4.3 1603 3.5 1305  
Sire: De-Su Frazzld Rome 14192-ET

**2nd Dam: BGP Rub Hui-ET**

GP-81 V+V+G  
2-05 305 23460 4.9 1157 3.9 921

**3rd Dam: (Pictured above)**

**Lookout Pesce Epic Hue-ET**  
VG-86 VV+VV  
2-03 323 24330 4.3 1027 3.7 903  
**\*N. Canadian Cow of the Year 2019!**

**4th Dam: Cookiecutter MOM Hue-ET**

VG-88-CAN-2yr  
2-04 365 28887 4.2 1210 3.7 1065

**5th Dam: Cookiecutter Sthollerwood**

EX-90 EEEV DOM  
2-04 365 30410 4.8 1462 3.6 1088

**6th Dam: Cookiecutter Gld Holler-ET**

VG-88 VVV+E DOM  
2-03 365 40730 3.5 1410 3.1 1249

**\*Nom. Int'l Cow of the Year 2016**

**7th Dam: Ms Kings-Rnsm Champ Haley**

EX-90 EEVVE GMD-DOM  
3-11 365 43690 3.7 1625 3.1 1357

**8th Dam: Regancrest-JDV Hanna-ET**

EX-90 EEVVE  
4-07 365 45110 4.3 1922 3.2 1449

**9th Dam: Long-Haven Rudolph Dee-ET**

EX-90,2E EVVEE GMD-DOM  
2-11 365 32720 4.8 1565 3.8 1252

**10th thru 12th Dams all VG or EX Dam:**





**Misty-Moor Mdsty Mallory-ET  
UG-88 UU+EE**

3-02 321 28050 4.7 1321 3.5 984  
(2nd Dam of Lot 5)

**2nd Dam: (Pictured above)**  
**Misty-Moor Mdsty Mallory-ET**  
**VG-88 VV+EE**  
2-02 308 26720 4.2 1131 3.3 879  
3-02 321 28050 4.7 1321 3.5 984  
4-02 353 32050 4.5 1446 3.4 1099  
5-04 307 27790 4.7 1304 3.4 945  
6-05 330 30710 4.7 1432 3.6 1093  
-fresh again  
Lifetime 145320 4.6 6634 3.4 5000

**3rd Dam:**  
**Misty-Moor Delta Pailou-ET**  
**VG-88 EEVVV**  
5-00 365 50710 3.7 1860 3/2 1598  
6-03 365 41790 3.6 1494 3.3 1389  
Lifetime 169750 3.7 6299 3.3 5635

**4th Dam: Misty-Moor Ptrn Pilvar-ET**  
**GP-83 ++G++**  
\*Sold for \$7000

**5th Dam:**  
**All-Riehl Massey Perfume**  
**VG-86 VV+VV**  
3-11 365 39240 3.3 1305 3.0 1170  
5-02 305 39970 3.0 1185 2.9 1144  
Lifetime 120400 3.2 3908 3.0 3648

**6th Dam:**  
**All-Riehl Throne Prime-ET**  
**EX-90 EEVEV GMD-DOM**  
3-07 365 34160 3.7 1247 3.1 1043  
Lifetime 115930 3.6 4227 3.1 3651

**7th Dam:**  
**Brookburn Rudolph Pansy-ET**  
**EX-93.3E EEEEE DOM**  
5-01 365 36470 3.4 1245 3.0 1102  
\*Nom. Global Cow of the Year

**7th Dam:**  
**Brookburn Prissy Laban-TW**  
**EX-90 VEEVE DOM**  
5-08 365 35340 3.5 1231 3.2 1140  
Lifetime 136750 3.5 4749 3.2 4405

**8th Dam:**  
**Brookburn Pansy Chief Mark**  
**VG-87, VG-MS**  
4-06 365 32400 3.2 1400 2.8 915

**LOT 5 #2062**

**Brandt-View Renegade Chanel**

3215092480 99%RHA-I  
Born 4/9/22 4/24 PTA +2732GTPI  
+855M +86F +49P +704NMS +3.2PL  
+.97T +1.05UDC +1.01FLC

**Fresh 6/12/24**

7/1 test- 79 lbs 5.0%F 3.1%P  
SCC 33,000 @ 20 days fresh

\*She is Tested A1/A2

DHI Herd #23-38-0023 Index #2062

**Brandt-View Farms**

Annville, PA

**S-S-I Pr Renegade-ET**

3142352961 4/24 PTA +2953GTPI  
+1025M +94F +60P +781NM +2.9PL  
+.6DPR +1.91T +1.62UDC +1.98FLC  
JaltaOak X VG-85 DOM Millington

**Brandt-View Chlng Cherry-ET**

**3-08 GP-83 +++++ 3141609237**  
4/24 PTA +2635GTPI +728M +67F  
-2 lactations over 25,000M  
Sire: Sandy-Valley Challenger-ET

**LOT 6 #2055**

**Brandt-View Expedite Holly**

3215092473 99%RHA-I  
Born 3/25/22 4/24 PTA +2514GTPI  
+.14% +33F +535NMS +3.5PL +2.0DPR  
+.74T +1.67UDC +.30FLC

**Fresh 7/4/24**

\*She is Tested A1/A2

**Brandt-View Farms**

Annville, PA

**Furnace-Hill LG Expedite-ET**

144867956 12/24 PTA +2675GTPI  
+.18% +49F +21P +739NMS +7.3PL  
+2.2DPR 2.65SCS +.61T +1.31UDC  
Legacy X EX-90,2E DOM Slam dunk

**Brandt-View HumbleNkind Hi**

3141609308  
-Sold for dairy  
Sire: Cookiecutter HumbleNKind-ET

**2nd Dam:**  
**Brandt-View Denvr Dutchess**

-sold for dairy

**3rd Dam:**  
**Willanette Pedro Joanne**  
**EX-90 VE+VE**

4-00 337 29060 4.4 1290 3.1 905  
5-01 309 28900 4.3 1237 3.2 920  
6-03 270 27150 4.0 1093 3.1 835  
Lifetime 112860 4.3 4871 3.2 3562

**4th Dam:**  
**Willanette Goldwyn Jole-ET**  
**VG-86 VE++V**  
-milked 4 lactataions

**5th Dam:**  
**Willanette Durham Jodi**  
**VG-87 VVVVE**  
3-00 363 29660 3.4 998 3.4 997

**6th Dam:**  
**Dirigo Hi Metro Jocca**  
**EX-90 EEVEV**  
6-03 305 30120 3.3 983 3.1 923



**Cookiecutter Sshot Honor-ET  
VG-85 DOM**

2-06 365 33200 4.5 1480 3.7 1212  
(2nd Dam of Lot 7)

**2nd Dam: (Pictured above)**  
**Cookiecutter Sshot Honor-ET**  
**VG-85 VV++V DOM**  
2-06 365 33200 4.5 1480 3.7 1212

**3rd Dam:**  
**Cookiecutter Jacey Hacey-ET**  
**VG-87 VV++E GMD-DOM**  
4-07 361 48960 3.5 1713 3.0 1489  
Lifetime 212060 3.4 7177 3.1 6635

**4th Dam: Cookiecutter Mom Halo-ET**  
**2-09 VG-88 VV+VE DOM**  
2-00 365 35280 5.2 1819 3.7 1304  
*\*Global Impact Cow of the Year 2019!*

**5th Dam: Cookiecutter Gld Holler-ET**  
**VG-88 VV+VE DOM**  
2-03 365 40730 3.5 1410 3.1 1249  
*\*Nom. Int'l Cow of the Year 2016*

**6th Dam: Ms Kings-Rnsm Champ Haley**  
**EX-90 EEVVE GMD-DOM**  
3-11 365 43690 3.7 1625 3.1 1357

**7th Dam: Regancrest-JDV Hanna-ET**  
**EX-90 EEVVE GMD-DOM**  
4-07 365 45110 4.3 1922 3.2 1449

**8th Dam: Long-Haven Rudolph Dee-ET**  
**EX-90,2E EVVEE GMD-DOM**  
2-11 365 32720 4.8 1565 3.8 1252

**9th Dam: Regancrest Elton Disrael-ET**  
**VG-88 EX-MS DOM**  
2-04 365 33617 4.5 1499 3.5 1169

**10th Dam: Snow-N Denises Dellia**  
**EX-95,2E EEEEE GMD-DOM**  
6-00 365 35230 4.0 1425 3.0 1049

**11th Dam: Snow-N Dorys Denise**  
**EX-90,2E EX-MS GMD-DOM**  
5-09 365 33350 3.8 1256 3.1 1038

**LOT 7 #2035**

**Brandt-View Farms**  
Annville, PA

**Brandt-View Upswing Coco**

3215092453 99%RHA-I  
Born 2/6/22 4/24 PTA +2877GTPI  
+744M +113F +46P +825NMS +3.3PL  
+1.99T +1.32UDC +.67FLC

**Fresh 5/1/24**

7/1 test- 87 lbs 4.2%F 2.8%P  
SCC 20,000 @ 62 days fresh

**\*She is Tested A1/A2**

DHI Herd #23-38-0023 Index #2035

**Peak Upswing-ET**

3209641351 4/24 PTA +2927GTPI  
+365M +104F +40P +926NMS +4.9PL  
+1.70T +1.66UDC +.86FLC 92%R  
Pursuit X Duke

**Peak Cookie Fwheel 20454-ET**

**6-09 EX-90 VE+VE 3142181068**  
2-06 365 32860 4.7 1532 3.6 1194  
3-11 313 36400 4.4 1613 3.4 1238  
4-10 355 32460 4.6 1484 3;6 1177  
6-03 301 30940 4.6 1425 3;14 1046  
Lifetime 139830 4.6 6429 3.5 4945  
Sire: Peak AltaFlywheel-ET

**LOT 8 #1620**

**Brandt-View Farms**  
Annville, PA

**Brandt-View Tarrino Tessa**

**4-09 VG-87 +V++E**  
3141609197 99%RHA-I  
Born 8/10/18 4/24 PTA +2551GTPI  
+838M +63F +28P +623NMS +3.2PL  
+.88T +1.03UDC +.71FLC  
2-01 365 27110 4.1 1102 3.3 905  
3-06 320 31350 3.7 1146 3.1 959  
4-06 326 30320 4.4 1344 3.4 1040

**Fresh 6/21/24 w/ 4th calf**

7/1 test- 96 lbs 5.8%F 3.0%P  
SCC 214,000 @ 10 days fresh  
-now milking 110 lbs/day

**\*She is Tested A2/A2**

DHI Herd #23-38-0023 Index #1620

**Welcome Tarrino 3181-ET**

3129340917 4/24 PTA +2499GTPI  
+1450M +72F +50P +553NMS  
+.85T +1.25UDC +.15FLC 99%R  
Modesty XC EX-90 DOM Mardigras

**Endco Damaris Dollar**

**7-07 EX-90 VEVVE 373639676**  
2-06 346 30770 3.5 1075 3.2 976  
3-07 320 30500 3.6 1100 3.2 981  
4-07 365 39330 3.1 1237 3.2 1248  
6-00 365 35110 3.4 1207 3.1 1102  
Lifetime 157300 3.5 5439 3.2 4985  
Sire: S-S-I Sterling Damaris-ET

**2nd Dam:**  
**Ladys-Manor Predes La-La-ET**  
**GP-82 +GGGV DOM**  
2-03 248 20630 4.2 860 3.4 701

**3rd Dam:**  
**Ladys-Manor Graf La-La-ET**  
**EX-90 EEVVE DOM**  
5-04 365 26980 4.4 1182 3.3 897

**4th Dam:**  
**Glen-Toctin Super Lavena-ET**  
**EX-90 EEVVE DOM**  
3-06 305 30230 3.9 1172 3.1 925

**5th Dam:**  
**Glen-Toctin Shottle Liva-ET**  
**EX-91 EEEEE DOM**  
3-00 365 41140 4.4 1810 3.3 1343

**6th Dam:**  
**Glen-Toctin Aaron Lilith-ET**  
**EX-90 EVEVE GMD-DOM**  
2-05 365 30180 5.6 1684 3.6 1082

**7th thru 11th Dams ALL VG or EX**

**LOT 9 #1522**

**Brandt-View Elon Hazel**

**5-109 VG-88 VE+VV**

3141609099 99%RHA-I

Born 10/14/17 4/24 PTA +2349GTPI

2-01 365 23930 5.2 1250 4.1 970

3-03 281 24640 4.2 1185 3.7 1058

4-03 365 31620 4.3 1358 3.8 1195

5-08 319 26380 4.2 1100 4.0 1044

**Fresh 6/24/24 w/ 5th calf**

-milking 115 lbs/day

DHI Herd #23-38-0023 Index #1522

**Brandt-View Farms**

Annville, PA

**S-S-I Partyrock Profit-ET**

3014334961 4/24 PTA +2415GTPI

+673M +14F +41P +517NMS +3.5PL

+1.17T +1.08UDC -.03FLC 99%R

Partyrock X VG-88 DOM Mogul

**Brandt-View Jabir Box**

**6-03 EX-92,2E EEEEE 73629500**

1-11 365 32140 4.0 1282 3.5 1120

3-04 320 39260 3.3 1277 3.2 1224

4-04 365 43690 4.0 1758 3.4 1487

5-07 279 33050 3.6 1188 3.1 1038

Lifetime 157740 3.8 5938 3.3 5273

Sire: Coyne-Farms Jabir-ET

**2nd Dam: Ri-Val-Re Gld Chp Eve-ET VG-85 +V+V**

2-03 365 35760 3.6 1292 3.1 1119

**4th Dam: Ri-Val-Re Pontiac Zibbie VG-85 V+GVV**

2-05 365 33230 3.6 1183 3.3 1098

**5th Dam: Ri-Val-Re Shtle Wendi-ET VG-88 VV+VE DOM**

1-11 222 22030 3.8 827 3.1 685

**6th Dam: Ri-Val-Re Jesther Nina-ET VG-88 GMD-DOM**

6-03 365 41990 3.6 1506 3.4 1407

Lifetime 131260 3.5 4601 3.5 4557

**7th Dam: Peckenstein Terry Nike-ET VG-85 GMD-DOM**

2-01 365 34580 3.8 1319 3.3 1144

**8th Dam: Peckenstein Elton Nikki-ET EX-90 DOM**

4-10 365 37500 4.2 1566 3.3 1227

**7th Dam: Peckenstein Bstar Scarlet VG-86 GMD-DOM**

2-01 365 33710 3.8 1280 3.1 1052

**8th Dam: Ramadaly Melvin-209 Kay EX-90 GMD-DOM**

4-06 365 42090 4.5 1898 3.0 1278

Lifetime 165230 4.1 6771 3.2 5292



**Curr-Vale Goldwyn Delicious\*RC EX-94,2E WWW DOM**

Lifetime 115820 4.0 4645 3.3 3768

(4th Dam of Lot 10)

**LOT 10 #1721**

**Brandt-View Solution Sadie**

**2-03 G-77 ++GP+**

3141609298 99%RHA-I

Born 5/24/19 4/24 PTA +2378GTPI

1-09 360 37340 3.6 1330 3.2 1198

2-11 314 36930 3.9 1424 3.2 1185

3-11 327 38460 3.8 1480 3.1 1210

**Fresh 5/26/24 w/ 4th calf**

7/1 test- 110 lbs 3.9%F 3.0%P

SCC 18,000 @ 37 days fresh

\*She is Tested A2/A2

DHI Herd #23-38-0023 Index #1721

**Brandt-View Farms**

Annville, PA

**Fustead S-S-I Solution-ET**

3139490455 4/24 PTA +2431GTPI

+664M +47F +23P +567NMS +4.5PL

Frazzled X VG-85 DOM Rubicon

**Brandt-View Scnrio Scout-ET**

3141609018

Sire: Sandy-Valley Scenario-ET

**2nd Dam: Curr-Vale Kingboy Ducat-ET VG-88 VEE+V**

2-07 365 35350 3.8 1355 3.4 1198

4-00 365 39670 4.1 1630 3.4 1332

**3rd Dam:**

**Curr-Vale Super Duchess-ET\*RC VG-85 +VG+V**

2-11 362 39320 3.6 1418 3.1 1205

Lifetime 101340 3.45 3546 3.1 3111

**4th Dam: (Pictured above)**

**Curr-Vale Goldwyn Delicious\*RC EX-94,2E EEVEE DOM**

3-02 365 32957 4.3 1442 3.1 1027

Lifetime 145170 4.0 5853 3.2 4702

**5th Dam: Curr-Vale Durham Apricot \*RC EX-91,3E EEEVE DOM**

6-05 365 44260 2.9 1263 3.0 1317

Lifetime 242590 3.4 8190 3.1 7627

**6th Dam: Pineyvale Outside Apple-ET EX-90,2E EEVEE**

5-07 305 26440 6.0 1585 3.3 873

Lifetime 178870 4.9 8721 3.2 5722

**7th Dam:**

**Pineyvale Jed Anna EX-93,3E EEEEE**

5-10 305 30560 4.1 1244 3.0 832

Lifetime 208840 4.2 8073 3.1 6570

**8th Dam:**

**Pineyvale Ann-RED EX-94,4E EEEEE**

7-10 305 32190 3.9 1254 2.8 908

Lifetime 160900 3.8 6186 2.9 4676

**9th Dam: Pineyvale Starbuck All-Star EX-92,3E EEEEE DOM**

7-08 305 35830 3.7 1313 3.1 1122

Lifetime 253810 3.7 9329 3.1 7843

**10th Dam:**

**Pineyvale TT Ada EX-90 EEVEE**

6-01 305 22040 4.4 967 3.3 728

**11th thru 13th Dams all VG**