



PHA

*Summer Sensation Sale*  
AND STATE PICNIC

SAT. JULY 6, 2024 • 12:30PM

AT MCWILLIAMS FARM



# PHA

## Summer Sensation Sale and State Picnic

**SATURDAY, JULY 6, 2024 • 12:30 PM**

**MCWILLIAMS FARM: 288 SECHLER ROAD, SOMERSET, PA 15501**

### SCHEDULE OF EVENTS

JULY 5TH

7-9PM CATTLE PREVIEW & YOUNG ADULT SOCIAL

JULY 6TH

10AM REGISTRATION JR EVENT WITH RON HEMBURY

11AM SHARPEN YOUR SKILLS

11:30AM PICNIC LUNCH

12:30 Summer Sensation Sale

### SALE PERSONNEL

**CHRIS A. HILL**  
202-255-7907 (AU005197)

**DAVID J. LENTZ**  
717-329-9202

**JAYLENE LESHER**  
484-239-0869  
STATE SALE CHAIR

**NICK RAGGI**  
443-762-8338

**MATT HAWBAKER**  
717-360-7848

**JUSTIN KAUFMAN**  
814-442-7796

**NATHAN THOMAS**  
937-537-0805

**KELLY BARBEE**  
704-796-0952

**MADISON FISHER**  
717-422-1907

**GREG CORNISH**  
419-681-7472

**MATTHEW BOOP**  
570-412-9495

### CATTLE PREPRATION

**BOBBY NAGEL**  
716-499-9308

**MIKE BOSLEY**  
717-968-8905

**DALTON FREEMAN**  
574-301-9107

**COLE NICKERSON**  
814-665-5156

**LIZ GROSS**  
484-219-1220

**LIZZY STOLTZFUS**  
814-521-7125

**KYLE WELK**  
717-669-4723

### CATTLE PRESENTATION

**LIZZY STOLTZFUS**

**LILLY ANSELL**

**JOSIE SMILEY**

**KENZIE ENDVICK**

**JASON HOOVER**

**KAITLYN STOLTZFUS**

**LIVE INTERNET BIDDING: [WWW.COWBUYER.COM](http://WWW.COWBUYER.COM)**



**KAITE SHULTZ**  
717-543-7883

**TERMS OF SALE:  
ON NEXT PAGE**

**CATALOG, UPDATES & PHOTOS ON  
PA HOLSTEIN FACEBOOK PAGE**

### SALE MANAGED BY:



**Pennsylvania  
Holstein  
Association**

839 Benner Pike  
State College, PA 16801  
814-234-0364

E-mail: [contact@paholsteins.com](mailto:contact@paholsteins.com)

### HOTEL ACCOMIDATIONS

**HAMPTON INN SOMERSET**  
329 LAUREL CREST ROAD  
SOMERSET, PA 15501  
814-445-9161

**ASK FOR THE SPECIAL PA HOLSTEIN RATE**

### SALE HOST:



c/o Sam McWilliams  
288 Sechler Road  
Somerset, PA 15501  
814-279-0484

*Sale Management & Sale Host are not responsible for accidents!*

# LIVE INTERNET BIDDING AT [www.cowbuyer.com](http://www.cowbuyer.com)



- View/bid online in Real Time
- Registration is required. Please register at least one (1) hour prior to sale time at [www.cowbuyer.com](http://www.cowbuyer.com)
- High Speed Internet is required. Slower speed will not permit you to bid and keep pace in real time.
- Terms: Purchasing online constitutes a legal contract and promise for payment of purchases. All purchases must be paid within **five (5)** days of sale date and prior to load out or delivery of cattle purchased.
- Cowbuyer.com is a service provider and is not responsible for the activity or inactivity of any technology, internet connection at the sale site or connection and technology of the bidders.

**For questions or information, contact:**

**Aaron Ray Tompkins – 336/363-4639, [atompkin@vt.edu](mailto:atompkin@vt.edu)**

## Pennsylvania Holstein Association



### Payment Information

#### Terms of Sale:

Cash/Check/Credit Card

(3% buyer's premium charged on credit card purchases)

First time buyers must present a current bank letter of guaranteed funds made payable to Pennsylvania Holstein Association.

If buying via Cowbuyer.com or sale staff representation, then full payment must be made within 5 business days of the Sale. Preferred forms of payment received are Credit cards through PA Holstein Association website; overnight shipped certified check or wire transfer to PA Holstein Association account.

#### Terms of First Choice Females

Pay 25% down of the gross purchase price at the Sale as described above. The remaining 75% owed to the Seller is due when the Buyer selects the calf when the youngest calf available is 4 months of age.



# HOLSTEIN ASSOCIATION TERMS AND CONDITIONS FOR PUBLIC SALES

EFFECTIVE MARCH 2, 1996 - Amended October 1, 1997, June 28, 2000, June 23, 2002, and March 26, 2010

**TERMS:** The terms of the sale are cash unless arrangements are made prior to the sale or are printed in the sale catalog. Only when the above conditions are met will the buyer be entitled to the warranties listed below. In no case will animals be released unless settlement is made with the clerk of the sale.

**RESPONSIBILITY:** The seller, buyer, and manager of this sale are obligated to comply with the provisions of these terms and conditions.

**EXPORT SALES:** Buyer assumes all responsibility for health tests required by the importing country.

**BIDS:** The highest bidder is the buyer. Bidding parties or their agents are responsible for all bids placed. Every animal or lot presented for bidding is pledged to absolute sale. In case of dispute, the animal or lot will again be put up for advance bids, and if there is no advance bid, the animal or lot will be sold to the person the auctioneer accepted the last bid from. In case two or more claim the bid, the auctioneer will indicate the party whose bid he recognized. Other claimants will be given an opportunity to increase the bid and bidding will be restricted to the two or more claimants.

**BY-BIDDING:** Bidding directly or indirectly by the sole owner of any animal or lot is prohibited unless the intention to bid is disclosed specific to each animal in the catalog and announced when the animal enters the ring. Bidding by any member of a partnership, syndicate, or other entity having an ownership interest in an animal or lot is permitted.

**TRANSFER OF OWNERSHIP:** For all Registered Holsteins<sup>SM</sup>, the transfer of ownership to the buyer will be recorded on the records of Holstein Association USA and a certificate of registration showing that transfer of ownership will be provided to the buyer free of charge. For embryos, the transfer of ownership to the buyer will be recorded on the records of Holstein Association USA free of charge to the buyer.

**RISK:** All animals located at sale site are at the purchaser's risk as soon as struck off, but will be cared for free of charge for a maximum of 24 hours following the end of the sale.

## WARRANTIES:

- 1) Each consignor warrants clear title to the animal or lot, and the right to sell same.
- 2) To the best of the seller's knowledge, each animal is sound and healthy in every respect and embryos have been recovered, processed, frozen, transferred and graded in keeping with IETS recommendations unless otherwise noted in the catalog or announced from the auction stand. Every precaution will be taken to represent the physical condition of each lot exactly as is known. Examination of all purchases should be made immediately after the purchase and before the close of the sale, and if found not to be as represented, complaint must be reported to the sale management before the close of the sale. In the event no complaint is filed, it is understood that the buyer assumes full ownership in the case of animals at sale site together with all risks, after which no representations of the seller can be challenged through the sale management. Heifers that never calved are in no way guaranteed as to the condition of their udders following calving.

### 3) Breeding Warranty

The seller guarantees all animals to be breeders, but not beyond the purchase price, with the following understanding:

- a. Males - Should any bull after reaching the age of fourteen months fail to prove a breeder after being used for two months on cows or heifers known to be breeders, the matter shall be reported in writing to the seller within three months of the sale date. The report must include the animal's examination record, a written statement of treatment, and a statement of the animals' inability to breed,

by a licensed veterinarian. The seller has the option to refund the purchase price or make other settlement that is satisfactory to the buyer. In either case the rights of ownership of the animal return to the seller. The seller makes no guarantees with respect to the ability to freeze semen.

- b. Females - All females are guaranteed to be breeders with the exception of:
  1. Cows over 7 years of age when sold;
  2. Cows and/or heifers carrying a pregnancy that is the result of an embryo transfer.

Report of a non-breeder must occur in writing within 3 months of the date of sale or before the animal reaches 21 months of age and must be submitted to the seller. The report must include the animal's examination record, a written statement of treatment, and a statement of the animals' inability to breed, by a licensed veterinarian. The seller has the option to refund the purchase price or make other settlement that is satisfactory to the buyer. In either case the rights of ownership of the animal return to the seller.

Females bred when sold and pronounced in calf are presumed to be pregnant but pregnancy is not guaranteed unless so announced. The seller makes no warranty that pregnant cows will deliver calves or that they will carry calves full term.

- c. If, after the sale, embryos or oocytes are recovered from a female or an attempt is made to superovulate her, this negates the breeding warranty unless there is a separate written agreement between buyer and seller.

**SHIPPING:** Assistance will be given in arranging shipping of the animals after the sale. All costs, risks and responsibility will be borne by the purchaser.

**PEDIGREE INFORMATION:** All production, classification, type and production summaries are current. Only information recorded on Holstein Association USA pedigrees is used. Any production or classification records supplied by the seller or consignor will be properly identified as provided by owner. Records in progress are identified as such.

**GENOMIC INFORMATION:** If genomic information on the animal or embryo is available, it must be dated and disclosed at or before the time of sale.

**EMBRYO TRANSFER:** All registered animals that have resulted from embryo transfer are identified with one of the following suffixes in the name: ET, ETS (from split embryo), or ETN (from nuclear transfer). If unregistered, the appropriate technology will be identified. Donor dams are identified.

**HEALTH WARRANTY:** The seller will provide an official health certificate to the buyer for each animal showing the results of all health tests made in preparation for this sale as required by the state where the cattle reside. Other health tests completed for this sale will be disclosed.

**ERRORS:** The material in this catalog has been carefully edited. If any errors or omissions are discovered, they will be announced. Such announcements take precedence over that printed in this catalog.

**ACCIDENT:** The sale management, the consignors, and the owner of the grounds will not be responsible in any case for the condition of the grounds or the behavior of the animals and disclaim any liability in the event of personal accident or property loss.

**LIMITATIONS OF WARRANTIES:** Warranties contained herein, unless terminated earlier, will cease upon the resale of an animal.



# THE PENNWOOD PICK



**PENNWOOD LEADER ROCKLYN 3E-95**  
HIGHEST SCORED COW AT PENNWOOD



**PENNWOOD TROY KALAHARI 3E-93**  
HM JR ALL-AMERICAN 4-YR-OLD 2012



**PENNWOOD DUNDEE TURNIP 2E-EX-94**  
3X JR ALL-AMERICAN



**STONE-FRONT IRON PASTA 2E-96**  
2X ALL-AMERICAN NOMINATIONS



**ALL-GLO GOLD C KAPPUCCINO EX-91**  
RES ALL-AMERICAN WINTER CALF 2016



**PENNWOOD GLD CHIP MADISON EX-91**  
RES INT CHAMP NYSS 2016



**FOXMONT-J GOLDWYN DENA-ET 2E-94**  
ALL-PA 5-YR-OLD 2018

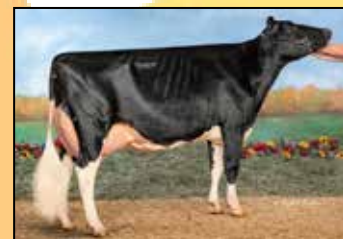

**ALL-GLO CORVETTE KOOP EX-91**  
ALL-PA 5-YR-OLD 2022  
GRANDDAUGHTER OF KALAHARI

PENNWOOD FARMS  
BERLIN, PA  
814-279-0738 DWIGHT

**PICK FIVE OUT OF TWENTY HEAD OF HAND SELECTED 1ST, 2ND & 3RD CALF COWS. PENNWOOD HAS BEEN BREEDING REGISTERED HOLSTEINS SINCE 1963. THEY'VE BRED OVER 215 EXCELLENT COWS TO DATE. MULTIPLE ALL-AMERICAN & JR ALL-AMERICAN HONOREES ALONG WITH COUNTLESS ALL-PA AND JR ALL-PA BRED HERE!**

ID	Sire	due/fresh	Lact #	Pedigree	Milk #
7306	Pepper	4/30/24	3-5yr	88 x 91 Aftershock x NC Armani	126
7403	Hancock	3/25/24	3-4 yr	90 x 85 Numero Uno x 86 Dempsey	142
7670	Byway	5/6/24	2-Sr 3	GP-83 x 87 Damion x 88 Fever x 2E-94 Approval Dena	104
7886	Chief	4/6/24	2-Sr 3	VG-85 x 88 Doorman x 84 Dempsey x 3E-95 Leader Rocklyn	125
7904	Chief	3/25/24	2-Jr 3	87 x 2E-91 Aaron x 90 Damion x VG-86 Pro	135
7922	Doc	4/26/24	2-Jr 3	85 x 86 Gabor x NC Windbrook	103
7943	Doorman	4/17/24	2-Jr 3	86 x 90 Byway x 2E-90 Alexander	128
7975	Effect	4/11/24	2-Jr 3	86 x 86 Deman x 82 Goldchip Randi	102
7979	Hanley	5/5/24	2-Jr 3	NC x 2E-90 Windbrook x 82 x EX Primetime back to Impact Kit Kat	95
8008	Hancock	6/1/24	2-Jr 3	84 x NC Solomon x VG Seaver x VG Primetime	NT
8009	Poseidon	4/6/24	2-Jr 3	NC x 85 Chill x 83 Meridian x 85 Aftershock back to EX Mr America	127
8031	Hanley	6/1/24	2-Jr 3	84 VG-MS x NC Providence x NC Armani x 83 x 91 Dempsey	NT
8036	Aristocrat	6/7/24	2-Jr 3	NC x NC Brewmaster x 81 x EX Lauthority back to Myerwood Lizzie	NT
8233	Thunder Struck	5/19/24	1-Sr 2	NC x NC Brewmaster X EX Guthrie x 82 x NC x 91 Linjet x 90 Durham	NT
8285	Delta Lambda	4/26/24	1-Jr 2	GP-83 x 86 Doc x NC Solomon x EX x Stone-Front Iron Pasta 2E-96	95
8297	Cadillac	5/16/24	1-Jr 2	NC x 87 Cinderdoor x 80 Meridian from "K" family	55
8307	Thunder Struck	5/24/24	1-Jr 2	NC x NC Pepper x EX Crush x VG Windbrook x 86 Talent	NT
8310	Lambeau	6/1/24	1-Jr 2	NC x 85 Seeger x 83 x 88 Dback x 91 x 90 x 91 x 3E-96 Leader Melanie	NT
8315	Handshake	4/6/24	1-Sum J2	NC x 85 Doc x 88 Aftershock x 87 Jasper x 90 Mr America x 87 x 90	80
8323	Thunder Struck	6/1/24	1-Sum J2	NC x 87 Doc x 88 Dback x 2E-94 Goldwyn Dena x 2E-94 Approval	NT



**KAMPY ALT ADELINE-RED-ET**  
SELLS AS LOT 1



**HILROSE ALTTUDE AUDI-RED-ET EX-91**  
MATERNAL SISTER TO DAM OF LOT 1



**HILROSE ADVENT ANNA-RED-ET EX-95 4E GMS**  
2ND DAM OF LOT 1

More Maternal sisters to Addy

**Hilrose Altitude Audi-Red-ET EX-91**

- Grand Champion WI Dist. 10 Show 2023
- 1st Jr. 2/HM Int. Ch. Midwest Spring R&W 2022
- HM All-American R&W Spring Calf 2020

**Hilrose Altitude Aero-Red-ET EX-90**

- Res. Jr. All-American R&W Spring Calf 2020
- Nom All-American R&W Spring Yrlg 2021

**Hilrose Altitude Ariel-Red-ET VG-87**

- 6th Fall Calf International R&W Show 2021
- Nominated All-American R&W Fall Calf 2021

**Hilrose Moovin Adelina-Red VG-88**

- HM Int. Champ Royal R&W 2022

**Hilrose Moovin Allison-ET VG-87 88-MS**

**Hilrose Redlite Aria-Red-ET VG-86**

- Nom. All-American R&W Spring Yr 2022
- 5th Spring Yrlg Grand Int'l R&W Show 2022
- Res. Jr. Champ Midwest Spg R&W Show 2022

**Hilrose Redlite Amy-Red-ET VG-85**

- Res. All-American R&W Spring Calf 2021
- Unan Jr. All-American R&W Spring Calf 2021

**Hilrose Unstopabull Adha-Red-ET**

- Nom. Jr All-American Spring Calf '23
- 5th Jr/11th Open Spring Calf Int'l R&W Show 2023

**Hilrose Unstop Adela-Red-ET**

- Res. Jr All-American Winter Calf 2023
- 2nd Jr/8th Open Winter Calf Int'l R&W Show 2023

**1**

GENETICS LINK  
AVELLA, PA 15312  
412-600-7277

**Farnear Altitude-Red-ET**

840003128013348 99%RHA-I \*TE \*TC \*TY \*TV \*TL  
PTA +154M +14F +14P 99R 4/24  
PTA +.2PL 2.94SCS -2.9DPR 3.1%DCE  
PTA +2.86T +2.54UDC +1.35FLC 99R 4/24  
GTPI +2190G

**Hilrose Avalnch Addy-Red-ET**

840003141071498 99%RHA-I EX-92 EEEEE  
4-07 2x 305d 27360 4.4 1202 3.3 904  
3-02 2x 365d 24240 4.9 1196 3.6 864  
• HM All-American R&W Milking Yrlg 2020  
• 1st Milking Yrlg WI Champ R&W Show 2020  
• 1st Fall Calf Mid-West Spring Nat'l 2019

Full sister to Addy

**Hilrose Avalanche Adel-Red-ET EX-91**

- Res. All-American R&W Milking Yearling 2020

**KAMPY ALT ADELINE-RED-ET**

840003242385012 99%RHA-I  
Born: December 3, 2022 • Herd No. 38

Due: December 9, 2024 to Blondin Cheeful-Red  
(Sexed Semen) 599H000035

- 1st Winter Yrlg NYSS R&W Show 2024
- 2nd Winter Yrlg PA Spring Show 2024

**Dymentholm Mr Apples Avalanche**

11957107C \*CV \*RC  
PTA -370M -11F -10P 99R 4/24  
PTA +3.55T +2.62UDC +1.98FLC GTPI +1864G

**Hilrose Advent Anna-Red-ET**

69005117 Excellent-95 EEEEE 4E GMD  
7-00 2x 365d 47040 5.2 2456 3.3 1570  
6-00 2x 365d 44170 4.0 1748 3.1 1389  
10-3 2x 365d 41820 5.7 2366 3.1 1362  
8-03 2x 305d 38230 4.9 1857 3.0 1160  
4-11 2x 344d 38460 4.0 1531 2.9 1134  
3-03 2x 365d 32330 4.3 1384 3.1 1006  
2-03 2x 347d 28020 4.4 1241 3.0 832  
Life: 2903d 362320 4.8 14922 3.2 10124  
• Wisconsin Cow of the Year 2018  
• Nasco Int'l Type & Production Winner 2018  
• Nom. All-American R&W Production Cow 2018  
• Nom. All-American R&W Dam & Daughter 2017-18  
• Res. All-American R&W 125,000 lb. Cow 2017  
• Res. All-American R&W Aged Cow 2016  
• 2nd Aged Cow International R&W Show 2016  
• Nom. All-American R&W 5-Yr-Old 2015  
• Nat'l Elite Performer

3rd-11th Dams

**Hilrose Rubens Ashlyn EX-91 GMD \*RC**

4-06 2x 365d 35290 3.5 1223 3.1 1097  
2-02 2x 365d 27530 3.9 1083 3.0 825

**Wilstar Derry Alissa-ET EX-91 EX-MS 2E \*RC**

3-01 2x 365d 42030 4.8 2020 3.4 1423  
2-00 2x 360d 30600 4.2 1285 3.5 1057

**Wilstar-RS Ldr Angel-Red-ET EX-91 EEEVE 2E GMD**

4-07 2x 365d 36810 4.4 1613 3.1 1152  
Life: 1326d 106070 3.9 4168 3.2 3415

- Sons in AI & Embryos exported

**Dreamstreet Enhancer Alicia EX-94 3E GMD DOM**

8-05 2x 365d 36370 4.9 1773 2.9 1069  
Life: 3559d 224670 4.4 9974 3.1 7072

**Dreamstreet Triple Ali-Red-ET EX-90 EVEE**

5-02 2x 365d 24380 3.9 962 3.4 841  
• Cha-Liz R Maple B Ann EX-91 EEEE 2E

**Cha-Liz R Maple B Ann EX-91 EEEE 2E**

7-10 2x 365d 23290 3.9 909  
Life: 2190d 109421 3.8 4208

**Cha-Liz F Mini Ann B EX-92 3E**

7-09 2x 305d 19080 3.7 712  
Life: 2122d 108160 4.1 4422

**Cha-Liz P V Ann Adeu B EX-92 VEVE 2E**

10-0 2x 347d 23760 4.0 962  
Life: 3200d 196887 3.7 7371

**Wenron Adeu Ann Champion B EX-91 3E GMD**

7-02 2x 305d 23948 3.6 868  
Life: 3600d 196626 3.7 7187



**MCWILLIAMS WARRIOR RAINE-ET EX-92 EEEVE**  
DAM OF LOT 2

**2**

**KATIE DARNELL**  
AUSTIN, KY 75456  
270-579-3811

**Ri-Val-Re Rager-Red-ET**

72353457 99%RHA-I EX-90 \*TP \*TM \*TC \*TY \*TV \*TL  
PTA +886M +51F +36P 99R 4/24  
PTA +5.0PL 2.87SCS -.3DPR 3.3%DCE  
PTA +1.71T +.73UDC +1.33FLC 99R 4/24  
GTPI +2620G

**McWilliams Warrior Raine-ET**

840003130438963 99%RHA-I EX-92 EEEVE \*RC \*TC \*TL  
2-01 2x 365d 25263 3.8 977 3.1 796  
3-07 2x 226d 21306 3.6 760 2.9 618 RIP  
• Grand Champ PA Spring Show 2024  
• 2nd Jr 4-Yr-Old NE Nat'l 2024  
• 2nd Sr 3-Yr-Old Mid-East Fall Nat'l 2023  
• 4th Sr 2-Yr-Old Eastern Fall Nat'l 2022  
• 5th Winter Yearling WDE 2021  
16th Generation Excellent

**BRAXCO RAGER ROSIE-RED**

840003257495585 99%RHA-I  
Born: October 1, 2023 • Herd No. 3

**Mr Blondin Warrior-Red-ET**

840003139655530 99%RHA-I \*TP \*TE \*TC \*TY \*TV \*TL  
PTA -830M -26F -18P 99R 4/24  
PTA +2.78T +1.40UDC +1.18FLC GTPI +1669G

**McWilliams Atwood Rose-ET**

72294726 Excellent-92 EEEEE 2E  
4-08 2x 365d 26108 4.2 1108 3.4 893  
3-03 2x 365d 25664 3.7 989 3.4 884  
6-03 2x 331d 21483 4.3 939 3.2 691

*3rd-16th Dams*

**Sixcorner Royal Regal-ET EX-90 EEEEV**  
3-10 2x 315d 27960 3.8 1058 3.5 985  
**Astrahoe LJ Rosa Royalty-ET EX-93 EEEEE 2E**  
3-08 2x 365d 36880 3.8 1386 3.4 1269  
2-03 3x 345d 25350 3.9 982 3.6 920  
**Pinehurst Royal Rosa-ET EX-91 EEEEE 2E**  
3-10 3x 365d 41400 3.3 1358 3.0 1223  
Life: 1212d 115400 3.5 4073 3.1 3593  
**Pinehurst Roulade EX-92 EEEEE 2E**  
3-05 3x 365d 34160 4.3 1474 3.4 1156  
Life: 1761d 142070 3.8 5395 3.3 4705  
**Pinehurst Sweet Cleo EX-90 EEVEV**  
6-00 3x 365d 40380 4.4 1776 3.2 1305  
Life: 2173d 191570 3.9 7392 3.3 6238  
**Pinehurst Sweet Freedom EX-90 VEVE**  
5-07 3x 330d 34520 4.3 1500 3.1 1084  
**Pinehurst Sweet Delight EX-91 3E GMD**  
8-10 3x 365d 28460 4.2 1194 3.2 917  
Life: 2228d 151600 4.0 6116 3.2 4907  
**Pinehurst Rapture EX-96 4E GMD**  
8-02 3x 365d 30370 4.2 1290 3.1 948  
Life: 2297d 160790 3.9 6337 3.0 2469  
**Pinehurst Fragrance EX-90 VEEV 2E**  
4-08 3x 365d 34490 3.6 1234  
Life: 2004d 131700 3.5 4659  
**Hayssen Fond Ariel EX-90 EEEV 2E**  
8-06 2x 328d 23330 3.2 753  
Life: 1936d 105270 3.4 3559  
**Hayssen D V Audrey EX-90 EEVV 2E**  
9-03 2x 365d 23670 4.4 1035  
Life: 2413d 126251 4.4 5547  
**Whirlhill Q Rag Apple Ariel EX-92 VEVE**  
6-02 2x 365d 26755 4.2 1134  
Life: 3861d 228465 4.5 9595  
**Arlite Posch EX-92 EEVE GMD**  
5-03 2x 365d 21193 3.7 779  
Life: 3586d 144739 3.7 5176  
**Audrey Posch EX-93 EEEE 2E GMD**  
9-01 3x 365d 27012 3.8 1016  
Life: 4292d 227909 3.8 9039"



**GOLDEN-ROSE BARBRITZIB-RED EX-90 EX-MS**  
2ND DAM OF LOT 3



**MS GOLDENROSE J RITA-RED-ET EX-90**  
DAM OF LOT 3

### FIVE-#1 EMBRYOS

Eligible for Export to UK

# 3

**JAMES & JANELLE HOFFMAN**  
SLIPPERY ROCK, PA 16057  
570-617-1239

#### Siemers Wolf Hulu 37006-ET

840003245702863 \*RC  
PTA +1007M +60F +48P 80R 4/24  
PTA +3.2PL 2.74SCS +0.1DPR 1.9%DCE  
PTA +3.75T +3.13UDC +1.57FLC 79R 4/24  
GTPI +2900G

#### Ms Goldenrose J Rita-Red-ET

144818082 99%RHA-I EX-90  
2-07 2x 305d 21030 4.1 868 3.1 659  
"1st Cow to be 21st Generation Excellent!"  
• Embryos Exported to the UK

#### Cycle Mcgucci Jordy-Red

840003131666411 \*CV \*TC \*TC \*TE  
PTA -878M -17F -37P 99R 4/24  
PTA +2.95T +2.22UDC +3.08FLC GTPI +1695G

#### Golden-Rose Barbritzib B-Red

74310140 Excellent-90 EX-MS \*TC \*TL  
5-03 3x 305d 29383 4.8 1422 3.4 958  
2-03 2x 365d 23030 5.8 1332 4.3 985  
• 1st 20th Gen EX



#### 3rd-19th Dams

#### Golden-Rose Abs Ginger-ET EX-94 EX-MS 2E \*RC

4-01 2x 365d 33980 4.4 1497 3.2 1094  
2-11 2x 365d 29110 4.1 1203 3.3 955

#### Golden-Rose Goldrush-ET EX-94 EX-MS 3E

6-09 3x 305d 39900 4.8 1928 3.3 1317  
Life: 2215d 194230 4.6 8876 3.4 6659

#### Golden-Rose Shott Royal-ET EX-90

3-11 2x 305d 35640 3.2 1158 2.9 1041  
Life: 1694d 164070 3.6 5880 3.0 4858

#### Oakfield Pronto Ritzi EX-93 EEEEE 2E

3-01 2x 305d 31310 3.4 1058 3.1 959  
Life: 2076d 177360 3.5 6211 3.1 5462

#### Castleholm Dund Rhapsody-ET EX-90 EX-MS

2-01 2x 365d 28850 3.0 859 2.8 803

#### Astrahoe Stormatic Radiant EX-91 2E GMD

5-02 3x 365d 49847 4.2 2089 2.9 1437  
Life: 1103d 124190 4.0 4924 3.2 3945

#### Astrahoe LJ Rosa Rebel-ET EX-92 EEEVV 2E

7-05 2x 365d 48580 4.2 2021 3.0 1468  
Life: 1186d 110960 3.9 4326 3.2 3529

#### Pinehurst Royal Rosa-ET EX-91 EEEEE 2E

3-10 3x 365d 41400 3.3 1358 3.0 1223  
Life: 1212d 115400 3.5 4073 3.1 3593

#### Pinehurst Roulade EX-92 EEEEE 2E

3-05 3x 365d 34160 4.3 1474 3.4 1156  
Life: 1761d 142070 3.8 5395 3.3 4705

#### Pinehurst Sweet Cleo EX-90 EEVEV

6-00 3x 365d 40380 4.4 1776 3.2 1305  
Life: 2173d 191570 3.9 7392 3.3 6238

#### Pinehurst Sweet Freedom EX-90 VEVE

5-07 3x 330d 34520 4.3 1500 3.1 1084

#### Pinehurst Sweet Delight EX-91 3E GMD

8-10 3x 365d 28460 4.2 1194 3.2 917  
Life: 2228d 151600 4.0 6116 3.2 4907

#### Pinehurst Rapture EX-96 4E GMD

8-02 3x 365d 30370 4.2 1290 3.1 948  
Life: 2297d 160790 3.9 6337 3.0 2469

#### Pinehurst Fragrance EX-90 VEEV 2E

4-08 3x 365d 34490 3.6 1234  
Life: 2004d 131700 3.5 4659

#### Hayssen Fond Ariel EX-90 EEEV 2E

8-06 2x 328d 23330 3.2 753  
Life: 1936d 105270 3.4 3559

#### Hayssen D V Audrey EX-90 EEVV 2E

9-03 2x 365d 23670 4.4 1035  
Life: 2413d 126251 4.4 5547

#### Whirlhill Q Rag Apple Ariel EX-92 VEVE

6-02 2x 365d 26755 4.2 1134  
Life: 3861d 228465 4.5 9595

#### Arlite Posch EX-92 EEVE GMD

5-03 2x 365d 21193 3.7 779  
Life: 3586d 144739 3.7 5176

#### Audrey Posch EX-93 EEEE 2E GMD

9-01 3x 365d 27012 3.8 1016  
Life: 4292d 227909 3.8 9039"





**DUCKETT IMPRESSION LILY EX-92 EEEVE**  
SELLS AS LOT 4

**4**

**SAM MCWILLIAMS**  
SOMERSET, PA 15501  
814-279-0484

**Monument Impression-ET**

66382657 \*TR \*TP \*TY \*TL \*TD  
PTA +352M +3F +1P 99R 4/24  
PTA +1.4PL 2.83SCS -2.5DPR 2.8%DCE  
PTA +1.30T +1.02UDC +.55FLC 99R 4/24  
GTPI +2093G

**Ms Jacobs G Dreams Lea-ET**

840003137052968 Excellent-90 EX-MS @ 3-10  
3-03 2x 224d 21490 3.7 794 2.9 621  
2-03 2x 267d 21280 3.6 769 2.8 592  
*Maternal sister to Lea*

**Jacobs Goldwyn Last EX-92**

**Jacobs Goldwyn Lotty EX-90-2E**

**Jacobs Goldwyn Aliza-ET VG-88**

- All-Canadian Spring Yearling 2014
- HM All-American Spring Yearling 2014
- 1st Spring Yearling Royal Winter Fair 2014
- 2nd Spring Yearling Supreme Laitier 2014
- 3rd Spring Yearling International Show 2014
- 3rd Jr. 2 Year Old Montmagny 2015

**DUCKETT IMPRESSION LILY**

840003209843195 Excellent-92 EEEVE  
Born: December 18, 2019 • Herd No. 824  
3-00 2x 319d 27620 3.4 938 2.7 753  
2-02 2x 261d 16630 3.2 530 3.0 497  
Fresh: April 25, 2024  
• Grand Champ SW PA Champ Show 2023  
• 4th Sr 3-Yr-Old Eastern Fall Nat'l 2023  
• 4th Winter Yrlg Mid-East Spring Nat'l 2021

*"Stellar 4-Yr-Old Prospect!"*

**Heavenly Golden Dreams**

642262 Excellent-93  
PTA -1388M -19F -36P 99R 4/24  
PTA +1.63T +1.48UDC +.65FLC GTPI +1784G

**Crasdale Dundee Liza-ET**

104579365C Very Good-89-CAN  
3-10 2x 365d 36323 3.3 1197 3.1 1139  
5-11 2x 331d 28798 4.7 1340 4.0 1139  
2-03 2x 292d 20619 3.7 753 3.2 657  
• Member Res. All-American Sr. Best Three 2011  
• Nom. All-Canadian Jr. 2 Year Old 2009  
• All-Quebec Jr. 2 Year Old 2009  
• HM All-American Summer Yearling 2008  
• HM All-Canadian Summer Yearling 2008

*3rd-12th Dams*

**Crasdale Lyster Lottery-ET EX-94-2E-CAN 3\***

7-09 2x 365d 31111 4.4 1358 3.2 987  
• Member Res. All-American Sr. Best Three 2011  
• HM All-Atlantic 4 Year Old 2007  
• Res. All-Atlantic Jr. 2 Year Old 2005

**Lylehaven-1 Starbuck Lydia VG-88-CAN 9\***

5-08 2x 365d 38122 4.3 1219 3.4 961

**Cravenswell Lydia EX-92 DOM 19\***

5-01 2x 365d 24578 4.6 1125 3.4 826

**Spring Farm Miss Lynn-ET VG-CAN**

2-11 2x 329d 22335 4.0 888 3.6 811

**Spring Farm Miss Connie VG-88 2\***

8-00 2x 305d 21420 3.9 840

Life: 5 Lact 108757 3.9 4273

**Spring Farm Miss Citation VG-87 3\***

6-04 2x 365d 27725 3.8 1054

Life: 11 Lacs 215519 3.7 7952

**Spring Farm Miss Pathfinder EX-CAN 8\***

10-6 2x 365d 26338 3.5 924

Life: 12 Lact 242021 3.6 8814

**Spring Farm Fond Pathfinder VG-CAN 5\***

6-05 2x 365d 21047 3.8 802

Life: 11 Lacs 202334 3.7 7582

**Evermot Pathfinder Ormsby VG-CAN 3\***

7-10 2x 365d 20567 3.6 745

Life: 10 Lacs 190482 3.6 6927

- HM All-Canadian 3-Yr-Old Cow 1948

**Evermot Pabst Ormsby VG-CAN 3\***

12-0 2x 365d 16246 3.9 635



**KINGSWAY WINDBROOK JAZZ 2E-95**  
MATERNAL SISTER TO LOT 5



**MS KINGSWAY UNCLE JIMMY-ET VG-87-CAN @ 2YRS MAX**  
FULL SISTER TO LOT 5

**5**

ANDREW ENTERPRISES  
MANSFIELD, PA 16933  
570-404-4758

**MS KINGSWAY DL JEMIMA-ET**

840003240551751  
Born: March 3, 2022 • Herd No. 261  
Fresh: June 2, 2024

**5A**

KINGS-RANSOM FARM  
C/O JONATHAN KING  
518-588-0015

*Full sisters to Jemima*

**Ms Kingsway Uncle Jimmy-ET VG-87-CAN @ 2Yr MAX**  
**Kingsway Delta Lambda Julep VG-87-CAN @ 2Yr MAX**  
**Kingsway Lambda Jojo VG-87-CAN @ 2Yr MAX**

*Maternal sisters to Jemima*

**Kingsway Windbrook Jazz 2E-95**

- Res. All-Ontario 4 Year Old 2017
- Knonaudale Mudpie-ET EX-94**
- Nominated All-American Aged Cow 2018
- Res. All-American Jr. 3 Year Old 2015
- HM All-Canadian Jr. 3 Year Old 2015
- Knonaudale Maddy-ET EX-94-4E**
- Res. All-Ontario Mature Cow 2018

**Farnear Delta-Lambda-ET**

840003125993715 \*TR \*TP \*TC \*TY \*TV \*TL  
PTA +1317M +52F +47P 99R 4/24  
PTA +4.9PL 2.78SCS -0.3DPR 2.1%DCE  
PTA +2.81T +2.74UDC +1.11FLC 99R 4/24  
GTPI +2818G

**Knonaudale Jasmine-ET**

8994601C Excellent-96-CAN 4E 14\*  
8-02 2x 365d 33603 4.9 1645 3.2 1080  
6-07 2x 365d 30926 5.0 1559 3.4 1063  
5-04 2x 322d 27610 4.3 1175 3.4 933  
3-03 2x 326d 25587 4.2 1071 3.3 833  
4-04 2x 288d 24083 4.2 1005 3.2 759  
2-01 2x 347d 20867 4.3 888 3.5 729  
Life: 2187d 170596 4.5 7754 3.4 5731

- Res. All-Can. Longtime Production Cow 2017
- Grand Champion Autumn Opportunity 2017
- HM All-Ontario Mature Cow 2015

**FOUR-#1 & ONE-#2 EMBRYOS**

Sire: **Stantons Chief-ET**  
Dam: **Kingsway Josephine VG-86 @ 2-03**  
13943494C  
(Farnear Delta-Lambda X Knonaudale Jasmine-ET)  
• Full sister to Lot 5

**Braedale Goldwyn**

10705608C GP-CAN EXTRA'05 GM 12/14 \*TV \*TL  
PTA -650M -5F -10P 99R 4/24  
PTA +1.05T +.62UDC +.79FLC GTPI +1885G

**Knonaudale Elsy-ET**

8823985C Excellent-92 EEEEE 2E  
3-09 2x 365d 34350 3.3 1118 3.0 1047  
2-02 2x 365d 25513 3.7 936 3.2 809

*3rd-6th Dams*

**Knonaudale Anna-ET VG-88-5Y-CAN 4\***  
7-00 2x 365d 30864 4.3 1329 3.4 1053  
Life: 5 Lact 160063 4.3 6892 3.6 5743  
**Knonaudale Toodie GP-83-2Y-CAN 4\***  
3-09 2x 339d 29310 3.8 1105 3.4 994  
Life: 8 Lact 194510 3.7 7216 3.3 6490  
• 2nd Fall Yrlg Stormont Show 1999  
**Knonaudale Perpetua VG-87-5Y-CAN 6\***  
6-02 2x 365d 32079 3.9 1243 3.3 1045  
Life: 5 Lact 136498 3.8 5243 3.4 4632  
**Knonaudale Liz VG-88-6Y-CAN 5\***  
5-02 2x 365d 25871 4.2 1096 3.3 862  
Life: 6 Lact 126923 4.3 5463 3.5 4396



**ALL-GLO SIDEKICK MIKA VG-85 @ 2-07**  
FULL SISTER TO LOT 6

# 6

**JUSTIN & ASHLEY KAUFMAN**  
BERLIN, PA 15530  
814-442-7796

## FIVE-#1 IVF EMBRYOS

### Walnutlawn Sidekick

12508113C 99%RHA-I \*TR \*TE \*TY \*TV \*TL  
PTA -1223M +4F -9P 99R 4/24  
PTA +.1PL 2.76SCS -.4DPR 2.2%DCE  
PTA +3.07T +2.29UDC +1.18FLC 99R 4/24  
GTPI +2170G

### All-Glo Okaffeine Marley-ET

840003138537520 Excellent-90 2E  
5-07 3x 305d 32220 4.3 1371 3.0 952  
4-06 3x 305d 29480 4.1 1215 3.1 904  
3-03 3x 305d 28520 4.4 1249 3.3 930  
2-01 3x 305d 19270 4.1 802 3.4 660  
Life: 1404d 121160 4.3 5176 3.2 3881

### Conroy Armani O Kaffeine-ET

357124405 \*RC  
PTA -1558M +29F -9P 97R 4/24  
PTA +.94T +1.54UDC +.11FLC GTPI +2120G

### Pennwood Gldchip Madison

71640316 Excellent-91 EX-MS  
3-03 3x 305d 23250 2.9 676 2.8 661  
2-03 3x 305d 15870 3.1 498 3.1 487

- Res. Intermediate Champion NY Spring Show 2016
- Int. Champion Western PA Champ Show 2016
- Res. Grand Champ/BBO Western Champ Show 2016

Full sister to Lot 6

**All-Glo Sidekick Mika VG-85 @ 2-07**  
2-01 3x 305d 25080 2.9 736 3.0 751

- Grand Champ NE Spring Nat'l Show 2024

Maternal sisters to Marley

**All-Glo Byway Maede-ET EX-91**

**All-Glo Byway Mooly-ET EX-91**

**All-Glo Byway Mad Dog-ET EX-91**

**All-Glo Doorman Medley-ET EX-90**

**All-Glo Byway Montral-ET EX-90**

- HM All-Canadian Winter Yrlg 2019

- Jr Champ Autumn Opportunity Show 2019

3rd-6th Dams

**Pennwood S Norman Marjee EX-90 EX-MS**

5-06 3x 305d 31350 3.7 1175 2.7 850  
Life: 1378d 105710 3.6 3791 2.9 3019

**Pennwood Lucifer Mallory NC**

1-10 3x 305d 20660 3.1 639 3.1 636

**Pennwood Leduc Madonna VG-86 VG-MS**

3-05 3x 234d 16450 4.5 746 3.2 532  
2-01 3x 305d 15960 4.6 728 3.3 522

**Pennwood Raider Madona VG-85**

4-11 2x 316d 30440 3.0 904 2.9 876  
Life: 2292d 166100 3.4 5661 2.9 4748



**MEADOW GREEN ABSO FANNY-RED-ET EX-96 EEEEE 3E**  
DAM OF LOT 7

# 7

TRIPLE-T, BERRY, T&L CATTLE, F&D, R&C  
NORTH LEWISBURG, OH 43060  
937-537-0805

## Blondin Alpha

120345248 \*RC  
PTA +501M +25F +11P 82R 4/24  
PTA -1.0PL 2.96SCS -1.6DPR 3.4%DCE  
PTA +2.92T +2.19UDC +1.58FLC 80R 4/24  
GTPI +2283G

## Meadow Green Abso Fanny-Red-ET

CAN 10987488 Excellent-96 EEEEE 3E 2\*  
6-05 2x 305d 28760 4.6 1328 3.6 1040  
5-05 2x 333d 27640 4.7 1296 3.6 1001  
11-4 2x 305d 27220 4.3 1161 3.5 950  
8-06 2x 305d 26900 4.3 1152 3.6 941  
4-05 2x 343d 25660 4.7 1201 3.5 894  
3-03 2x 365d 24380 4.9 1183 3.4 840  
2-03 2x 306d 17442 3.9 681 3.4 599  
Life: 2526d 193882 4.5 8664 3.6 6926

## HEIFER CALF

840003278139197 Pending \*RC  
Born: March 3, 2024

Maternal sisters to Lot 7

**Ms Fannys Fabulous EX-93**  
**Ms Fannys Free For All EX-92**  
**Ms Fannys Favorite EX-91**

## Apples Absolute-Red-ET

139358472 Excellent-94 \*CV \*TC \*TY \*TL  
PTA -1914M -11F -22P 99R 4/24  
PTA +2.35T +2.52UDC +1.71FLC GTPI +1558G

## Meadow Green Redman Fancy-Red

7875984C Excellent-90-CAN 5E  
5-07 2x 365d 30974 4.8 1499 3.3 1019  
10-5 2x 365d 29870 4.1 1217 3.1 933  
4-05 2x 345d 28776 3.8 1082 3.1 906  
8-03 2x 365d 28098 4.1 1162 3.2 893  
3-01 2x 365d 26483 3.2 839 3.2 842  
6-11 2x 305d 23483 3.8 899 3.0 713  
2-00 2x 344d 18487 4.2 784 3.3 602  
Life: 2795d 205048 4.0 8227 3.2 6652

## FANNY!

- Nom All-American R&W Lifetime Production Cow 2021
- All-Canadian Lifetime Production Cow 2019
- 1st Lifetime Production Cow, RAWF 2019
- All-American R&W 125,000 Lb Cow 2019
- All-Canadian R&W 2019, 2017, 2016
- All-American R&W Aged Cow 2017
- Grand Champion, International R&W Show 2017
- Grand Champion, RAWF R&W Show 2017
- RWDCA Cow of the Year 2017
- Grand Champion, RAWF R&W Show 2016
- HM All-American R&W 4-Year-Old 2015
- Res All-American R&W Senior 3-Year-Old 2014

3rd Dam

**Doubleagle Miles Fairy VG-85-CAN 2\***  
6-03 2x 344d 28852 4.0 1151 3.3 948  
Life: 2100d 147044 4.4 6477 3.1 4498

4th Dam

**Doubleagle Rooster Fairy VG-85-CAN 1\***  
3-06 2x 305d 24782 3.7 928 3.0 743

5th Dam

**Doubleagle Cave Fairy-Red VG-86-CAN**  
6-01 2x 339d 21107 4.6 961 3.6 765



**HODGLYNN UNSTBL MAGIC-RED-ET**  
DAM OF LOTS 8 & 9



**BLONDIN UNSTOPABULL MAPLE-RED EX-94**  
FULL SISTER TO DAM OF LOTS 8 & 9

8

**DUCKETT & ELMVUE FARM**  
RUDOLPH, WI 54475  
715-459-6481

**MS ROMPEN MISCHIEF-RED-ET**

840003281746339 99%RHA-I \*TC \*TL  
Born: December 5, 2023 • Herd No. 1402  
32K GTPI + 2230G A1/A2 AB

9

**MS HASTORIC MOCHA-RED-ET**

840003281746342 99%RHA-I \*TC \*TL  
Born: December 9, 2023 • Herd No. 2023  
32K GTPI + 2269G A1/A2 BE

**Trent-Way-JS Rompen-Red-ET**

840003200914543 99%RHA-I \*TP \*TE \*TC \*TY \*TV \*TL  
PTA +1465M +39F +40P 92R 4/24  
PTA +3.3PL 2.88SCS -1.6DPR 2.0%DCE  
PTA +2.04T +2.04UDC +1.08FLC 86R 4/24  
GTPI +2628G

**Hodglyn Unstbl Magic-Red-ET**

14476507 99%RHA-I  
"Fresh and looks Fantastic!"

And

**Siemers R Historic-Red-ET**

840003243347755 99%RHA-I VG-86  
PTA +765M +41F +27P 80R 4/24  
PTA +3.5PL 2.68SCS -1.3DPR 3.2%DCE  
PTA +2.96T +2.97UDC +1.15FLC 78R 4/24  
GTPI +2612G

**Riverdown Unstopabull-Red**

11801450C 99%RHA-I \*TY \*TV \*TL  
PTA -350M -22F -23P 99R 4/24  
PTA +1.95T +1.95UDC +1.18FLC GTPI +1951G

**Kawartha Armani Memory-Red**

CAN12232587 EX-92 94-MS  
5-03 2x 365d 33611 4.5 1517 3.3 1098  
3-05 2x 351d 28439 4.3 1217 3.4 970  
2-02 2x 352d 25371 4.2 1065 3.3 842

- 3rd Jr. 3-Yr-Old Royal Winter Fair R&W 2018
- 2nd Jr. 2-Yr-Old Ontario Summer Show 2017
- 3rd Jr. 2-Yr-Old Royal Winter Fair R&W 2017
- 3rd Jr. 2-Yr-Old Royal Winter Fair 2017

Full sister to Magic

**Blondin Unstopabull Maple-Red EX-94**

- Unanimous All-Canadian Sr. 3-Yr-Old 2022
- All-American R&W Sr. 3-Yr-Old 2022
- Unanimous All-Canadian R&W Sr. 3-Yr-Old 2022
- Supreme Champion Royal Winter Fair 2022
- Grand Champion Canadian Nat'l R&W Show 2022
- Grand Champion Holstein Royal Winter Fair 2022
- 1st Sr. 3 Year Old, Int. Champion and Res. Grand Champion International Show 2022
- All-Canadian Sr. 2-Yr-Old 2021
- All-American R&W Sr. 2-Yr-Old 2021
- Grand Champion Canadian National R&W 2021
- 1st Sr. 2 & HM Int. Ch. Canadian Nat'l Hol.Sh. '21
- 1st Sr. 2-Yr-Old International R&W Show 2021
- Canadian Champion Milking Yearling 2020

3rd-7th Dams

**Lochdale Shaquille Missy-Red EX-93 2E**

5-11 2x 365d 37690 3.8 1436 3.0 1125  
Life: 1568d 133331 3.8 5123 2.9 3886

- Nom. All-American R&W Aged Cow 2016
- Res. All-Canadian R&W Jr. 3-Yr-Old 2013
- HM All-Ontario Jr. 3-Yr-Old 2013
- 1st Jr. 3 & Int. Champ. RAWF R&W Show 2013

**Lochdale Redman Melissa \*RC GP-84-2Y 3\***

3-03 2x 326d 19687 4.1 798 3.3 646

**Lochdale Lee Macey VG-85-5Y-CAN**

5-04 2x 340d 24526 4.1 1008 3.1 765

**Marvans Raider Lacey EX--6E-CAN**

11-2 2x 364d 26279 4.3 1138 3.2 853

Life: 10 Lact 222140 4.0 8964 3.2 7061

**Marvans Tab Stacy EX-2E-CAN 9\***

7-04 2x 365d 27655 3.5 977 3.0 836



**M-RIVERVIEW SHTL RAQUEL-ET EX-94 EEEEE 2E**  
2ND DAM OF LOT 10

# 10

MICHAEL & LAVON YODER  
SALISBURY, PA 15558  
814-662-2863

## Stantons Alligator

840003128769279 \*TE \*TP \*TR  
PTA +1146M +45F +31P 98R 4/24  
PTA -0.3PL 2.85SCS -1.3PR 2.4%DCE  
PTA +2.52T +2.23UDC +0.88FLC 97R 4/24  
GTPI +2523G

## M-Riverview Dmpsy Rascal-ET

73079076 Excellent-93 EEVVE 3E  
4-02 2x 305d 31480 2.8 895 2.9 923  
7-06 2x 330d 31410 3.8 1186 3.1 986  
6-04 2x 358d 31100 4.0 1249 3.2 998  
5-03 2x 305d 30540 3.2 963 3.0 918  
3-03 2x 305d 28260 3.2 901 3.0 842  
8-06 2x 344d 27450 3.9 1083 3.3 895  
2-02 2x 305d 21130 3.3 693 3.0 632  
Life: 2351d 207630 3.5 7222 3.1 6419

## M-RIVERVIEW ALLIGATOR ROSES

Registration Pending  
Born: September 2, 2023

## Lirr Drew Dempsey

61083609 Excellent-93 \*TR \*CD \*TP \*TY  
PTA -731M -4F -4P 99R 4/24  
PTA +1.65T +1.06UDC +1.00FLC GTPI +1917G

## M-Riverview Shtl Raquel-ET

66347567 Excellent-94 EEEEE 2E  
3-07 2x 365d 32700 3.6 470 2.8 926  
4-09 2x 305d 29780 3.7 1099 2.9 871  
2-05 2x 365d 29170 3.0 844 3.0 844  
7-08 2x 305d 26390 3.9 1037 2.8 744  
5-10 2x 305d 24650 3.9 954 3.0 731  
Life: 2065d 164460 3.7 6062 3.0 4875  
• 1st Aged Cow/Grand/Sr Champ/BBO Central PA  
Champ Show 2015  
• All-PA 5-Yr-Old 2014  
• 1st 5-Yr-Old/Res Sr Champ PA Fall Champ Show 2014  
• 1st 5-Yr-Old Eastern National 2014

Maternal sisters to Rascal

**M-Riverview Dream Rabbit-ET EX-94**

**M-Riverview Brzzle Raina-ET EX-92**

Maternal sisters to Stormatic Rdel

**Elk-Lick GD Ardl Melinda EX-93**

**Elk-Lick Gibson Wilma-ET EX-92 EX-MS**

**Elk-Lick Durham Ardel Lea-ET EX-92**

**Elk-Lick Durham Ardel Rae-ET EX-91**

**Elk-Lick Buck Ardel Ann-ET EX-91 2E**

**Elk-Lick Talnt Ar-Glory-ET EX-91**

**Elk-Lick Durham Sue-ET EX-91**

3rd Dam

**Elk-Lick Stormatic Rdel-ET VG-88 VG-MS**

6-09 2x 305d 28230 3.2 906 2.7 768

Life: 3028d 222480 3.7 8124 3.0 6576

4th Dam

**Elk-Lick Ann Charles Ardel EX-94 3E DOM**

4-05 2x 365d 33160 4.0 1336 3.0 1007

Life: 2343d 156760 4.1 6381 3.1 4892

• 13 EX & 19 VG daughters to date

5th Dam

**Elk-Lick Ann Star Arlene-TW VG-85**

6-01 2x 317d 19330 3.3 635 3.0 584

Life: 2005d 100550 3.6 3576 3.1 3137

6th Dam

**Elk-Lick Ann Viking VG-86**

8-01 2x 292d 22960 3.6 833 2.7 630

Life: 2120d 122710 3.6 4405 3.0 3680



**MS BEAUTYS BLACK VELVET-ET EX-95 2E**  
2ND DAM OF LOT 11



**DUCKETT WARRIOR VERO-ET EX-90 92-MS**  
DAM OF LOT 11

# 11

**KATIE DARNELL**  
SOMERSET, PA 15501  
270-579-3811

## FIVE-#1 IVF EMBRYOS

*Full sister to Black Velvet*

**Miss Beautys Bombshell-ET EX-93 2E**

*Granddam of Bombshell*

**Ms Ransom-Rail Beth-Red EX-94**

• *Grand Champ Grand Int'l R&W Show 2022*

### **Kings-Ransom Dropbox-ET**

840003224437486 \*TC \*TE \*TP \*TR  
PTA +1080M +85F +58P 82R 4/24  
PTA +3.3PL 2.70SCS -0.5DPR 2.2%DCE  
PTA +3.20T +3.13UDC +0.89FLC 81R 4/24  
GTPI +3012G

### **Duckett Warrior Vero-ET**

840003219089086 99%RHA-I EX-90 92-MS \*RC  
2-02 2x 265d 15813 4.2 665 3.2 509  
3-02 2x 76d 6032 4.3 260 2.9 174 RIP  
• *4th Sr 3-Yr-Old NE Spring Nat'l Show 2024*

### **Mr Blondin Warrior-Red-ET**

840003139655530 99%RHA-I \*TP \*TE \*TC \*TY \*TV \*TL  
PTA -830M -26F -18P 99R 4/24  
PTA +2.78T +1.40UDC +1.18FLC GTPI +1669G

### **Ms Beautys Black Velvet-ET**

840003127699376 Excellent-95 2E  
6-06 2x 365d 39650 4.3 1698 3.2 1254  
3-06 2x 365d 34710 4.3 1499 3.1 1090  
5-07 2x 295d 29450 4.2 1223 3.2 950  
2-06 2x 312d 26760 4.8 1281 3.2 850  
LTD: 1783d 162880 4.5 7331 3.3 5383  
• *Champ B&O Int'l Holstein Show 2022*  
• *1st 5-Yr-Old/HM Sr Champ Int'l Holstein Show 2022*  
• *Champ Bred & Owned Int'l Holstein Show 2021*  
• *1st 5-Yr-Old Int'l Holstein Show 2021*  
• *Un All-American 5-Yr-Old 2021*  
• *Res. All-American Sr 3-Yr-Old 2019*  
• *2nd Sr 3-Yr-Old Int'l Holstein Show 2019*  
• *HHM All-American Sr 2-Yr-Old 2018*  
• *1st Sr 2-Yr-Old/Int. Champ Mideast Summer Nat'l 2018*  
• *4th Sr 2-Yr-Old Int'l Holstein Show 2018*

*3rd-10th Dams*

### **MS Exels Dundee Beauty EX-95 EEEEE 3E**

8-09 2x 365d 36180 4.3 1556 3.0 1089

Life: 1887d 141530 4.6 6537 3.3 4663

- *Nom All-Canadian Mature Cow 2013*
- *All-American Aged Cow 2012*
- *All-American Aged Cow 2011*
- *1st Aged Cow Royal Winter Fair 2011*
- *1st Aged Cow World Dairy Expo 2011*
- *HM All-American 5-Yr-Old 2010*

### **Woodfield Integrity Belinda EX-93 EX-MS 2E**

5-09 3x 272d 30210 3.9 1187 2.9 867

### **Woodfield Jed Belinda-ET GP-81-CAN @ 2Yrs**

3-03 2x 361d 20055 4.5 908 3.5 692

### **Woodfield Raider Beulah VG-88**

4-00 2x 365d 24595 4.4 1089 3.4 829

### **Woodfield Warden Betty VG-87 2\***

4-03 2x 310d 21475 4.0 849 3.5 747

### **Dutchglen Haven Bonnie VG-85**

4-04 2x 306d 16061 4.1 655

### **Dutchglen Johanna VG-85 1\***

**Dutchglen Lady VG-85**



**GARAY AWESOME BEAUTY-ET VG-88-CAN @ 2YRS**  
FULL SISTER TO LOT 12



**GARAY AWESOME BARBARA-RED-ET EX-92**  
FULL SISTER TO LOT 12

*Maternal sisters to Brisk*

- Garay Doorman Bellamy EX-93-CAN**
- Garay Doorman Blind Side EX-93-CAN**
- Garay Jordy Black Kiss-ET EX-90**
- Garay Diamondback Bentley EX-90-CAN**
- Garay Doorman Blind Date VG-89-CAN**
- Garay-MD-WVG Becca-Red-ET VG-86 @ 2Yrs**
- *Nom. All-Canadian R&W Winter Calf 2021*
- Garay Red Diamond-Red-ET EX-93 EEEVE 2E**
- *Jr All-American R&W 4-Yr-Old 2022*
- *Nom All-American R&W 4-Yr-Old 2022*
- *Nom. All-American R&W Sr 3-Yr-Old 2021*
- *Nom All-American R&W Milking Yrlg 2019*

*3rd-6th Dams*

- Rainyridge Talent Barbara EX-95 96-MS \*RC 14\***
- 3-04 2x 365d 34465 3.6 1257 3.3 1133
- Life: 1266d 104815 3.9 4064 3.1 3259
- *HM All-American Aged Cow 2011*
- *Res Grand Champ, NY Sprng/Internat'l 2011*
- *Unanimous All-American 5-Year-Old 2010*
- *Unanimous All-Canadian 5-Year-Old 2010*
- *Nom All-American Junior 3-Year-Old 2008*
- *Nom All-Canadian Jr 3-Yr-Old Cow 2008*
- RF Outside Breeze-ET EX-95 EEEEE 2E 2\***
- 5-03 2x 365d 37607 4.3 1623 3.3 1237
- Life: 1896d 165379 4.6 7560 3.4 5659
- *Grand Champion Southern Spring Show 2011*
- Rayverley Briana Milan-ET EX-2E-CAN 6\***
- 6-03 2x 365d 27075 3.4 928 3.2 862
- Rainyridge Tony Beauty EX-5E-CAN 9\***
- 10-5 2x 365d 29081 3.5 1005 3.1 913
- Life: 8 Lact 199869 3.3 6592 3.2 6455
- *All-Canadian Mature Cow 1992-93-95-99*
- *All-American Aged Cow 1992-95-99*
- *Supreme Champion WDE 1995 & 1999*
- *Res Grand Champion Royal Winter Fair 1999*
- *All-American People's Choice Winner 1999*
- *Holstein International Cow of Year 1999*
- *Res Grand Champion Royal Winter Fair 1995*
- *Grand Champion Royal Winter Fair 1993*
- *Nom All-Canadian Mature Cow 1991*
- *HM All-Canadian 4-Year-Old 1989*

# 12

**KAUFMAN & STOLTZFUS**  
BERLIN, PA 15530  
814-442-7796

**Luck-E Awesome-Red**

72186769 \*CV \*TE \*TC \*TY  
PTA -1596M -51F -50P 99R 4/24  
PTA -.4PL 3.5SCS -2.2DPR 3.6%DCE  
PTA +2.13T +2.76UDC +.80FLC 99R 4/24  
GTPI +1479G

**Willowhaven Goldwyn Bliss-ET**

11994394C Very Good-89-CAN 5\*  
4-08 2x 365d 37575 4.3 1598 2.9 1106  
2-03 2x 365d 27617 4.5 1232 3.1 852

**GARAY-MD-MWG A BRISK-RED-ET**

840003244598011  
Born: June 8, 2022 • Herd No. 8321  
Fresh: June 2, 2024

*Full sisters to Brisk*

- Garay Awesome Barbara-Red-ET EX-92**
- Garay Awesome Beautiful-ET EX-90-CAN**
- Garay Awesome Beauty-ET VG-88-CAN @ 2Yrs**
- *All-American Jr 2-Yr-Old 2018*
- *All-Canadian Jr 2-Yr-Old 2018*
- *All-American Spring Calf 2016*
- *All-Canadian Spring Calf 2016*

**Braedale Goldwyn**

10705608C GP-CAN EXTRA'05 GM 12/14 \*TV \*TL  
PTA -650M -5F -10P 99R 4/24  
PTA +1.05T +.62UDC +.79FLC GTPI +1885G

**Rainyridge Sanchez Beth-ET**

10935957C Excellent-92-CAN 6\*  
5-08 2x 330d 31987 3.9 1263 2.7 865  
3-09 2x 365d 30763 4.2 1290 2.8 855  
2-03 2x 365d 29284 3.8 1116 2.8 832  
Life: 3 Lact 124930 4.0 4538 3.1 3814



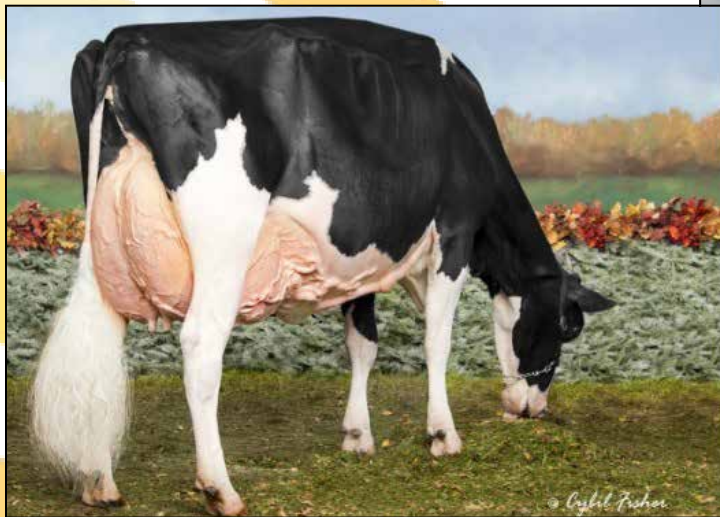

**BLONDIN GOLDWYN SUBLIMINAL-ETS EX-97 EEEEE 3E**  
DAM OF LOT 13

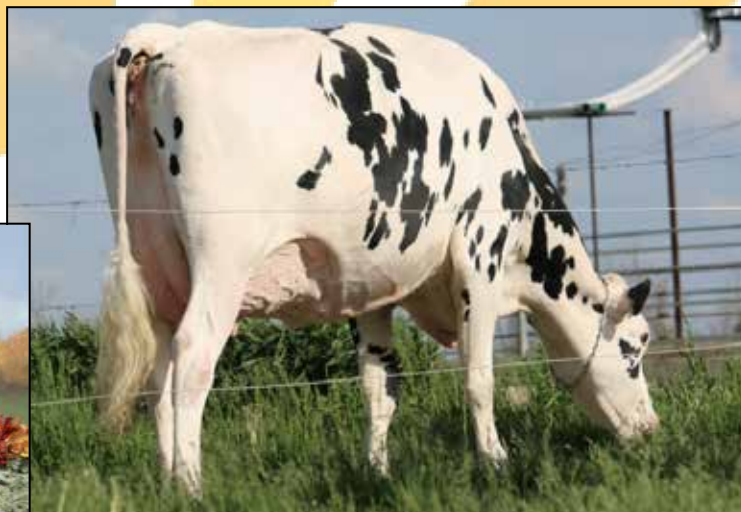

**BUDJON-VAIL SUNDAYSILENC-ET EX-91 2E**  
SELLS AS LOT 13

**13**

**Sells in Absentia**  
Buyer picks her up at  
**Klinedell Farms in**  
**Myerstown, PA by 7-20-24**

RIVERDOWN HOLSTEINS  
METCALFE, ONT CANADA  
613-821-3421

**BUDJON-VAIL SUNDAYSILENC-ET**

840003144506038 99%RHA-I Excellent-91 92-MS  
Born: September 5, 2017  
2-02 2x 365d 25550 3.9 992 3.3 852  
3-07 2x 305d 23251 4.0 939 3.3 762  
4-10 2x 160d 14720 4.3 640 3.1 463 INC  
• Sells Dry, Open & Ready to Work

**SUBLIMINAL**

- Star of the Breed 2022
- Res. All-American Lifetime Production Cow 2021
- 1st Aged Cow/Grand Champ Midwest Spring Nat'l 2021
- Res. All-American Lifetime Production Cow 2020
- 2nd 150,000 Cow North American Open 2020
- 3rd 150,000lb Cow Int'l Holstein Show 2019
- 1st 150,000lb Cow Int'l Holstein Show 2017
- All-Canadian Aged Cow 2016
- Nom All-American & Jr All-Am Aged Cow 2015 & 2016
- Supreme Champ WDE Jr Show 2015
- HM All-American Jr 3-Yr-Old 2012
- Res. All Canadian Jr. 3-Yr-Old 2012

**Walnutlawn Solomon-ET**

11775998C 99%RHA-I \*TR \*TP \*TE \*TY \*TV \*TL  
PTA -533M -13F -10P 99R 4/24  
PTA -1.9PL 2.92SCS -.2DPR 2.9%DCE  
PTA +2.70T +1.65UDC +.33FLC 99R 4/24  
GTPI +1918G

**Blondin Goldwyn Subliminal-ETS**

105900692 Excellent-97 EEEEE 4E \*TL \*TD  
11-1 2x 365d 44740 4.3 1921 3.1 1366  
8-00 2x 365d 40670 3.7 1488 3.3 1356  
10-0 2x 365d 44010 4.2 1841 3.0 1308  
5-11 2x 365d 38200 3.8 1447 3.1 1188  
7-01 2x 316d 36088 3.7 1342 3.1 1133  
4-10 2x 324d 31040 4.3 1340 3.1 967  
2-02 2x 339d 23086 4.2 963 3.3 765  
3-03 2x 261d 22170 3.3 738 3.1 691  
Life: 3067d 310706 4.0 12360 3.2 9869

**Braedale Goldwyn**

10705608C GP-CAN EXTRA'05 GM 12/14 \*TV \*TL  
PTA -650M -5F -10P 99R 4/24  
PTA +1.05T +.62UDC +.79FLC GTPI +1885G

**Blondin R Marker Sublime**

9355575C Excellent-93  
10-8 2x 365d 35789 4.7 1693 3.1 1111  
5-02 2x 365d 31878 4.5 1428 3.4 1096  
4-00 2x 365d 31340 5.6 1759 3.3 1022  
8-11 2x 349d 24625 4.9 1208 3.5 872  
2-03 2x 365d 23542 5.2 1225 3.5 830  
Life: 1809d 147174 5.0 7313 3.4 4931

*3rd-9th Dams*

**Blondin James Supra-ET EX-90 91-MS 9\***

4-08 2x 365d 33691 4.8 1631 4.8 1206  
Life: 115742 4.7 5368 3.6 4215

- Res. All-Canadian 4-Year-Old '04
- Res. All-Quebec 4-Year-Old '04
- Grand Eastern Champion. '04
- 1st 4-Year-Old QC International '04
- HM Grand Quebec Spring & ON Summer Show '05

**Blondin Skychief Supra-ET EX-93 3E 10\***

9-04 2x 365d 42758 4.1 1733 3.1 1305  
Life: 226498 3.8 8664 3.4 7723

**Blondin Starbuck Superlass VG-87 17\***

11-9 2x 365d 36180 4.1 1479 3.1 1131  
Life: 250196 3.8 9486 3.2 7941

**Diamond Hill Warden Lass VG-87**

4-00 2x 309d 23834 4.0 952 3.3 787  
Life: 108883 3.9 4284 3.2 3514

**Diamond Hill Tempo Misty VG-85 2\***

Life: 104558 3.9 4114 3.1 11422

**Diamond Hill Poplar B VG-85**

**Broughton Lea Poplar EX-CAN 2\***  
Life: 187431 4.3 8128



S-S-I DOC HAVE NOT 8784-ET EX-96 EEEEE  
2ND DAM OF LOT 14

# 14

ANDREWS ENTERPRISES  
MANSFIELD, PA 16933  
570-404-6248

### Kings-Ransom Dropbox-ET

840003224437486 \*TC \*TE \*TP \*TR  
PTA +1080M +85F +58P 82R 4/24  
PTA +3.3PL 2.70SCS -0.5DPR 2.2%DCE  
PTA +3.20T +3.13UDC +0.89FLC 81R 4/24  
GTPI +3012G

### Duckett Energy 1158 Dee-ET

840003260842951 99%RHA-I \*TR \*TC \*TL  
32K GTPI +2315G A2/A2 AA  
PTA +3.53T +2.98UDC +1.25FLC 79R 4/24

"Looks Fantastic and Due Late July!"

### ANDREWS DROPBOX DELILAH-ET

840003281847527 99%RHA-I \*TR \*TC \*TL  
Born: March 8, 2024 • Herd No. 40  
PTPI +2665 A2/A2 AB  
PTA +3.37T +3.06UDC +1.07FLC 40R 4/24

### Blondin Energy-ET

120345175 99%RHA-I \*TC \*TY \*TV \*TL  
PTA +181M +24F +2P 82R 4/24  
PTA +4.00T +3.15UDC -1.73FLC GTPI +2265G

### S-S-I Doc Have Not 8784-ET

840003143722147 99%RHA-I EX-96 EEEEE DOM  
4-05 2x 320d 35670 3.9 1404 3.1 1095  
3-06 2x 297d 33720 3.6 1218 3.1 1043  
2-02 2x 365d 29320 3.8 1127 3.2 947  
Life: 1204d 123140 3.8 4692 3.1 3784  
• Res. All-American 4-Yr-Old 2022  
• 3rd 4-Yr-Old WDE 2022  
• Sold for \$1,925,000 Summer Selections Sale 2022

#### 3rd-12th Dams

#### Fly-Higher Jedi Havenot-ET VG-86 VG-MS

4-07 3x 365d 31429 3.1 985 3.1 974  
3-05 3x 365d 31495 3.2 994 3.2 1000

#### Cookiecutter Masy Hashes-ET VG-85 VG-MS

3-11 3x 365d 39630 3.6 1436 3.1 1209  
Life: 1393d 121290 3.9 4762 3.2 3920

#### Cookiecutter Mom Halo-ET VG-88 EX-MS DOM

2-00 3x 365d 35280 5.2 1819 3.5 1237

#### Cookiecutter Gld Holler-ET VG-88 EX-MS DOM

2-03 3x 365d 40730 3.5 1410 2.9 1172

#### Ms Kngs-Rnsm Champ Haley-ET EX-90 GMD DOM

3-11 2x 365d 43690 3.7 1653 3.1 1357

#### Regancrest-JDV Hanna-ET EX-90 EEVVE

4-05 2x 365d 45110 4.3 1922 3.2 1449

#### Long-Haven Rudolph Dee-ET EX-90 2E GMD DOM

5-04 2x 365d 34650 3.8 1332 3.3 1154

Life: 2306d 166900 4.3 7099 3.5 5884

#### Regancrest Elton Disrael-ET VG-88 GMD DOM

2-04 2x 365d 33617 4.5 1499 3.5 1169

#### Snow-N Denises Dellia EX-95 2E GMD DOM

7-06 2x 365d 35610 4.0 1431 3.1 1103

Life: 2558d 180240 3.9 7108 3.4 6065

• Grand Champion Wisconsin Sprng/Nat 1991

• Global Cow of Year 2005

#### Snow-N Dorys Denise EX-90 2E GMD DOM

5-09 2x 365d 33350 2.8 1256 3.1 1038

Life: 1604d 114010 3.6 4153 3.2 3649



**BUDJON-MB EYES ON ME-ET**  
DAM OF LOT 15



**D2 SUMMERFEST EYES ON YOU-ET VG-89 EX-MS @ 2-06 MAX**  
2ND DAM OF LOT 15

Maternal brothers to Eyes on You:

**MB-Luckylady Eye Candy-ET 7H016104**

**MB-Luckylady Bullseye-ET 200H012376**

Maternal sisters to Eyes on You:

**D2 Lambda Eyes on the Prize-ET VG-89**

• *Nom. All-American Summer Jr. 2-Yr-Old 2023*

**Kingsway Caught A Vibe-ET**

• *All-American Spring Yearling 2023*

**Ms GS Caught By Surprise-ET**

• *HM All-American Spring Yearling 2023*

3rd-11th Dams

**Ladyrose Caught Your Eye-ET EX-95 96-MS**

4-03 2x 305d 35880 4.2 1510 3.1 1125

• *All-American 4-Yr-Old 2023*

• *All-American Produce of Dam 2023*

• *All-American Junior 3-Yr-Old 2022*

• *Unanimous All-American Jr. 2 Year Old 2021*

**Rosedale Achieverslegacy-ET VG-89 VEVVE**

1-09 2x 365d 26380 5.1 1358 3.4 904

• *All-American Milking Yearling 2017*

**Rosedale Lexington EX-95 2E**

4-11 2x 365d 42780 4.6 1973 3.0 1289

• *All-American 5-Yr-Old 2013*

**Rosedale Lexi-ET VG-89 EX-MS**

• *HM All-American Spring Yearling 2005*

**Rosedale Lea-Ann-ET \*RC EX-93 2E GMD**

**Stookey Elm Park Blackrose-ET 3E-96 GMD DOM**

• *All-American & All-Canadian Jr. 3-Yr-Old 1993*

• *All-American & All-Canadian Jr. 2-Yr-Old 1992*

**Nandette TT Speckle-Red EX-93 DOM**

• *All-American R&W 1981 & 1983*

**Nandette Riley Nana-Red VG-87**

**Nandette Bootmaker Gale VG-89**

# 15

JOHN ERVIN STOLTZFUS AND KLINEDELL  
MYERSTOWN, PA 17067  
717-644-1306  
717-824-1860

## Stantons Alligator

840003128769279 \*TE \*TP \*TR

PTA +1146M +45F +31P 98R 4/24

PTA -0.3PL 2.85SCS -1.3PR 2.4%DCE

PTA +2.52T +2.23UDC +0.88FLC 97R 4/24

GTP1 +2523G

## Budjon-MB Eyes On Me-ET

840003250307756 99%RHA-I

55K GTP1 +2303G +116M +3F +12P 81R 4/24

PTA +120NM -.01F +.03P

PTA +2.5PL 2.87SCS -.4DPR 2.5%DCE

PTA +2.72T +2.13UDC +1.41FLC 81R 4/24

## FOUR-#1 & ONE-# 2 IVF EMBRYOS

### Farnear Delta-Lambda-ET

840003125993715 \*TR \*TP \*TC \*TY \*TV \*TL

PTA +1317M +52F +47P 99R 4/24

PTA +2.81T +2.74UDC +1.11FLC GTP1 +2818G

### D2 Summerfest Eyes On You-ET

CAN14131686 Very Good-89 VEEVE 2-06

1-10 2x 318d 22840 3.8 864 3.2 737

• *Nom. All-American Summer Jr. 2-Yr-Old 2023*

• *Member All-American Produce of Dam 2023*

• *1st Summer Jr. 2-Yr-Old & HM Int. Champion, Wisconsin Championship Show 2023*

• *4th Summer Jr. 2-Yr-Old International Show 2023*

• *HM Jr. Champion Wisconsin Champ. Show 2022*

• *2nd Summer Yrlg Midwest Fall National 2022*

• *8th Summer Yrlg. International Show 2022*



**GARDEN-STATE FANTASA RED-ET EX-94 EX-MS**  
DAM OF LOT 16



**SRP ABSOLUTE FANTASY-RED-ET 4E-94 EEEEE**  
2ND DAM OF LOT 16

# 16

HARRIS & BELL  
PERKASKIE, PA 18944  
215-534-9113

## Lindenright Moovin-ET

12873743C 99%RHA-I \*RC \*TE \*TC \*TY \*TV \*TL  
PTA -858M -30F -15P 99R 4/24  
PTA -1.8PL 2.99SCS -3.5DPR 3.1%DCE  
PTA +3.16T +2.51UDC +1.63FLC 98R 4/24  
GTPI +1780G

## Garden-State Fantasa-Red-ET

840003146773550 Excellent-94 EX-MS EEEEE  
2-04 2x 365d 30440 3.4 1055 3.4 1042  
4-09 2x 365d 29910 4.3 1294 3.4 1024  
3-10 2x 306d 26380 3.6 938 3.2 845

## MS DARKHORSE M FUZZY-RED-ET

840003126769631 99%RHA-I  
Born: June 1, 2021  
1-11 2x 221d 15622 4.0 611 3.2 497  
• Sells Dry

Due: August 25, 2024 to Walnutlawn Brayden-P-ET  
200H012105

*Full sister to Fuzzy*

**Ms Darkhorse M Fergy-Red-ET VG-88**

*Maternal sisters to Fantasa*

**Garden-State Ad Fern-Red EX-93**

**Garden-State Freckle-Red-ET EX-92**

**Garden-State Fortune-Red-ET EX-90**

**Garden-State D Fudge-Red-ET EX-90**

## Cycle Mcgucci Jordy-Red

840003131666411 \*CV \*TC \*TC \*TE  
PTA -878M -17F -37P 99R 4/24  
PTA +2.95T +2.22UDC +3.08FLC GTPI +1695G  
**SRP Absolute Fantasy-Red-ET**  
66758640 Excellent-94 EEEEE 4E \*TV \*TL \*TD  
6-00 2x 365d 38870 4.3 1680 3.4 1334  
4-08 2x 365d 35970 4.0 1431 3.5 1242  
3-00 2x 365d 28150 4.4 1228 3.4 949  
8-08 2x 365d 27880 4.6 1269 3.5 964  
2-00 2x 306d 21710 4.4 947 3.4 732  
10-11 2x 365d 20660 4.9 1006 3.5 731  
Life: 2855d 213220 4.5 9579 3.5 7558

*Full sister to Fantasy*

**SRP Absolute Flame-Red-ET EX-91**

*3rd-7th Dams*

**Oakfield-Bro Fountain-Red-ET EX-90 EX-MS 2E**

5-03 2x 365d 25500 4.8 1245 3.3 831

6-09 2x 322d 23840 4.4 1043 3.2 768

**Penn-Gate Rmarker Ferggy-ET EX-93 2E \*RC**

3-08 2x 365d 27080 3.7 1002 3.1 842

2-01 2x 321d 18050 3.6 653 3.2 576

**Penn-Gate Skychief Finesse EX-95 3E DOM**

9-00 2x 365d 36760 3.8 1386 3.3 1227

Life: 2245d 161510 4.5 7311 3.3 5285

**Penn-Gate Starbuck Finesse EX-94 2E GMD DOM**

9-00 2x 365d 36760 3.8 1386 3.3 1227

Life: 2220d 166730 3.7 6252 3.5 5902

**Penn-Gate Elevation Flashie EX-94 5E GMD DOM**

7-01 2x 365d 32410 4.3 1382 3.2 1025

Life: 3872d 260540 4.4 11435 3.3 7091



**KENYON-HILL GAMEDAY ONIA-ET GP-83 VG-MS @ 2-06  
DAM OF LOT 17**



**KENYON-HILL PURSUIT NIA EX-90 EX-MS  
2ND DAM OF LOT 17**

**17**

**CURTIS NOLAD  
CAMBRIDGE, NY  
518-222-2692**

**KENYON-HILL PERGRNE OCAN-ET**

840003273775668 99%RHA-I  
Born: December 26, 2023 • Herd No. 7279  
60K GTPI + 3093G + 1223M + 118F + 63P 79R 4/24  
PTA + 1051NM + .24F + .09P  
PTA + 5.1PL 2.73SCS -1.6DPR 2.2%DCE  
PTA + 2.22T + 2.03UDC + .42FLC 77R 4/24  
PTA + 292FE -0.7FI + 2.4%SCE

**Progenesis Peregrine-ET**

14227190 99%RHa-I \*TR \*TP \*TE \*TC \*TY \*TV \*TL  
PTA + 1359M + 131F + 69P 80R 4/24  
PTA + 4.0PL 2.77SCS -1.7DPR 1.7%DCE  
PTA + 1.63T + 1.74UDC -.04FLC 78R 4/24  
GTPI + 3101G

**Kenyon-Hill Gameday Onia-ET**

840003232427750 99%RHA-I GP-83 VG-MS @ 2-06  
32K GTPI + 3227G + 1204M + 129F + 63P 81R 4/24  
PTA + 5.7PL 2.68SCS -.7DPR 2.6%DCE  
PTA + 2.79T + 2.22UDC + .88FLC 81R 4/24  
A1/A2 AA  
"Former #1 GTPI Female"  
"Heavily Contracted"

**Rmd-Dotterer Ssi Gameday-ET**

840003205704153 99%RHA-I \*TR \*MW \*TP \*TC \*TY \*TV  
PTA + 1209M + 125F + 61P 99R 4/24  
PTA + 1.80T + 2.22UDC + .07FLC GTPI + 3163G

**Kenyon-Hill Pursuit Nia**

840003209883450 99%RHA-I EX-90 EX-MS  
2-10 3x 320d 28420 4.0 1129 3.5 989  
1-10 3x 315d 23140 3.9 910 3.5 804

*3rd-10th Dams*

**Kenyon-Hill Kingroyal Lia-ET EX-91**

4-00 2x 296d 41390 3.7 1530 3.4 1403  
Life: 102710 3.9 3989 3.5 3617

**Stunning-M Mon Bombshell-ET VG-87**

3-01 2x 355d 30697 4.0 1231 3.4 1038

**Ms Boyana Uno Brinley-ET EX-92 DOM**

4-08 2x 365d 34640 3.9 1356 3.4 1186

**Farnear-TBR Bowsr Boyana-ET VG-87**

2-02 2x 305d 18950 5.6 1055 3.2 600

**Klassic Mac Barb-ET VG-85**

2-05 2x 365d 30440 4.0 1206 3.5 1068

**Regancrest Barbi-ET EX-90 DOM**

5-00 2x 305d 27380 3.2 869 3.5 947

**Regancrest-PR Barbie-ET EX-92 GMD DOM**

2-06 2x 365d 31690 3.9 1237 3.3 1050

• HM All-American Jr 3-Yr-Old 2004

**Regancrest Juror Brina-ET EX-92 GMD**

4-04 2x 365d 40640 3.6 1478 2.8 1140



ROSEMARY UNIX GOLDIE EX-94 EEEEE  
2ND DAM OF LOT 18

FOUR-#1 IVF EMBRYOS

18

JORDAN LONDON  
PUNXSETAWNY, PA 15767  
814-952-5071

**Farnear Architect-ET**

840003214251590 99%RHA-I \*RC \*TE \*TC \*TY \*TV \*TL  
PTA +292M +3F +13P 82R 4/24  
PTA +.4PL 2.96SCS +.0DPR 2.4%DCE  
PTA +3.82T +3.24UDC +2.01FLC 80R 4/24  
GTPI +2355G

**Ms Pierstein Golden Ticket**

840003240781830 99%RHA-I \*RC \*TC \*TL  
32K GTPI +2164G +225M +12F -1P 81R 4/24  
PTA +2.86T +2.48UDC +1.11FLC A1/A2 AE  
• Embryos exported to England, Ireland, UK and New Zealand

"Looks Phenomeal, Due this summer!"

**Mr Danielle Devour-ET**

72713024 99%RHA-I \*RC \*TP \*TY \*TV \*TL  
PTA +502M +7F +3P 98R 4/24  
PTA +2.57T +3.12UDC +1.15FLC GTPI +2121G

**Rosemary Unix Goldie**

CAN111391201 Excellent-94 EEEEE  
2-09 2x 305d 25300 4.2 1067 3.2 803  
1-09 2x 305d 19897 3.9 768 3.4 686"  
• HM All-American Sr. 3-Yr-Old 2023  
• Nom. All-Canadian Sr. 3-Yr-Old 2023  
• 2nd Sr. 3-Yr-Old & Res. Int. Champ WDE 2023  
• 4th Sr. 3-Yr-Old Royal Winter Fair 2023  
• 1st Sr. 2-Yr-Old & Int. Champion RAWF 2022  
• 1st Sr. 2-Yr-Old and HM Int. Ch. Int'l Sh. 2022  
• 1st Sr. 2-Yr-Old Royal Winter Fair 2022  
• 1st Sr. 2 & Res. Int. Champ. NE Spring Nat'l 2022  
• All-American Milking Yearling 2021  
• All-Canadian Milking Yearling 2021  
• 1st Milking Yearling International Show 2021  
• 1st Milking Yearling Supreme Laitier 2021  
• 1st Milking Yrlg & HM Int. Ch. St. Hyacinthe 2021

*3rd-11th Dams*

**Vinbert Doorman Baby Golden-ET EX-90-CAN**  
4-10 2x 196d 23757 4.2 1003 3.0 710

• 2nd Milking Yearling Richmond 2018

**Vinbert Goldchip Baby Gold VG-85-2Y-CAN 2\***  
2-11 2x 348d 24819 4.2 1045 3.4 831

**Olmar Plnet Baby Bunting-ET VG-86-CAN 2\***  
2-04 2x 365d 27509 4.1 1122 3.5 959

**Olmar Lynch Baby Bumble-ET 2E-93 GMD DOM**  
4-06 2x 365d 40440 3.8 1550 3.0 1231

**Olmar Durham Baby Bunny 3E-92 GMD DOM**  
4-05 2x 365d 3580 3.3 1186 2.8 1004

**Olmar Marty Bunny EX-92 4E GMD**  
5-06 2x 344d 38400 3.2 1225 2.6 989

**Olmar Emory Bunting EX-91 2E**

**Olmar Aerostar Beauty VG-85**

**Olmar Pontiac Babe VG-85**



**ERBACRES SNAPPLE SHAKIRA-ET EX-97-CAN 97-MS 3E**  
MATERNAL SISTER TO DAM OF LOT 19



**MILKSOURCE SEPHORA-RED EX-92 MAX**  
DAM OF LOT 19

# 19

**LADY LUCK HOLSTEINS**  
FARMDALE, OH 44417  
724-977-3780

## Blondin Cheerful-Red

120345144 99%RHA-I \*PC \*TY \*TY \*TV \*TL  
PTA +60M +26F +3P 82R 4/24  
PTA +1.2PL 2.99SCS -1.1DPR 2.7%DCE  
PTA +1.88T +1.83UDC +.62FLC 80R 4/24  
GTPI +2224G

## Milksource Sephora-Red

840003203772761 Excellent-92 MAX  
3-02 2x 297d 27688 3.8 1057 3.0 840 RIP  
2-03 2x 315d 23841 4.1 971 3.0 712  
• HM All-American R&W Jr. 3-Yr-Old 2023  
• 3rd Jr. 3-Yr-Old Grand Int'l R&W Show 2023  
• HM Grand Champion MW Nat'l Spring R&W 2024

Maternal sister to Sephora

## Erbacres Snapple Shakira-ET EX-97-CAN 97-MS 3E

• Grand & Supreme WDE 2023  
• Supreme Le Supreme Laitier Holstein Show 2023  
• Supreme Champion World Dairy Expo 2021  
• 1st Aged Cow & Grand Champ. Int'l Sb. 2021  
• Grand Champion Canadian National 2021  
• Grand Champion Supreme Holstein Show 2021  
• Unanimous All-American Aged Cow 2021  
• All-Canadian Aged Cow 2021

## MS CHEERFUL SNOOKIE-RED-ET

840003250085280 99%RHA-I Polled  
Born: September 2, 2023 • Herd No. 127

Maternal sisters to Snookie

### Sephoras Altud Sadie-Red

• 2nd Winter Calf All-American R&W Show 2023

### Ms Lambda Spritzer-ET \*RC

• 1st Spring Calf VA Summer Show 2023  
• 2nd Spring Calf MD State Fair 2023  
• 3rd Spring Calf Eastern National 2023

### FG Jacot-Red-ET

8541048789 \*TL \*TD  
PTA +103M +1F -5P 97R 4/24  
PTA +2.21T +1.88UDC +.42FLC 9GTPI +1847G

### Miss Apple Snapple-Red-ET

72506364 Excellent-96 EEEEE 2E  
8-01 2x 305d 141840 4.1 5823 3.4 4838  
4-02 2x 365d 38030 4.1 1547 3.5 1341  
3-02 2x 321d 26890 4.0 1075 3.4 911  
2-03 2x 292d 20750 4.0 833 3.4 715  
Life: 1472d 141840 4.1 5823 3.4 4838  
• Unan. All-American R&W 125,000lb Cow 2020  
• Res. All-American R&W 125,000lb Cow 2019  
• Grand Champ North American R&W Show 2020  
• All-American R&W 4-Yr-Old 2017  
• Res. All-American R&W Jr 3-Yr-Old 2016  
• Unan. All-American R&W Jr 2-Yr-Old 2015

3rd-9th Dams

### KHW Regiment Apple-Red-ET EX-96 4E DOM

9-01 2x 365d 36750 4.3 1582 3.3 1211  
Life: 2898d 240640 4.7 11394 3.6 8559

### Kamps-Hollow Altitude-ET EX-95 EEEEE 2E DOM

7-00 2x 365d 39690 4.7 1849 3.5 1385  
Life: 1844d 144460 4.4 6295 3.7 5288

### Clover-Mist Alisha-ET EX-93 EEEEE 3E GMD DOM \*RC

8-07 2x 365d 36920 4.2 1553 3.4 1258  
Life: 2999d 226470 4.7 10659 3.6 8149

### Clover-Mist Augy Star-ET EX-94 EEEEE 4E DOM \*RC

7-10 3x 365d 43140 5.0 2136 3.3 1421  
Life: 2486d 206250 4.7 9793 3.5 7187

### D-R-A August EX-96 EEEE 4E DOM

8-05 2x 365d 27460 4.3 1187 3.2 871  
Life: 3443d 190200 4.4 8281 3.3 4457

• Nominated All-American Aged Cow 1986

• All-Wisconsin Aged Cow 1987

### D-R-A Ideal Precious Leader EX-90 2E

7-06 2x 358d 20090 3.9 787 3.4 675

### D-R-A Princess Lad Leader EX-90 3E

9-05 2x 305d 19160 4.2 809



**MISS APPLE SNAPPLE-RED-ET EX-96 2E**  
FULL SISTER TO DAM OF LOT 20



**APPLE-PTS APPLEJACKS-RED-ET EX-93 EEEEE 2E**  
DAM OF LOT 20

# 20

**DIAMOND VALLEY DAIRY**  
C/O JACOB KLINE  
MYERSTOWN, PA 17067  
717-554-1718

### Trent-Way-JS Rompen-Red-ET

840003200914543 99%RHA-I \*TP \*TE \*TC \*TY \*TV \*TL  
PTA +1465M +39F +40P 92R 4/24  
PTA +3.3PL 2.88SCS -1.6DPR 2.0%DCE  
PTA +2.04T +2.04UDC +1.08FLC 86R 4/24  
GTPI +2628G

### Apple-Pts Applejacks-Red-ET

840003132921274 Excellent-94 EEEEE 2E  
2-02 2x 365d 22400 5.1 1142 3.6 817  
4-06 2x 289d 21450 4.9 1059 3.7 794  
5-07 2x 305d 21090 5.1 1077 3.8 804  
3-06 2x 331d 20800 5.4 1124 3.8 793

## FIVE-#1 IVF EMBRYOS

Full sister to Applejacks (Dam of Lot 20)

### Miss Apple Snapple-Red-ET EX-96 2E

- All-American R&W 125,000 lb. Cow 2020
- Grand Champion NA Open R&W Show 2020
- All-American R&W 4 Year Old 2017
- All-American R&W Jr. 2 Year Old 2015

Her Daughter

### Erbacres Snapple Shakira-ET EX-97-3E 2\*

- Grand & Supreme WDE 2023
- Supreme Le Supreme Laitier Holstein Show 2023
- Supreme Champion World Dairy Expo 2021
- 1st Aged Cow & Grand Champ. Int'l Sh. 2021
- Grand Champion Canadian National 2021
- Grand Champion Supreme Holstein Show 2021
- Unanimous All-American Aged Cow 2021
- All-Canadian Aged Cow 2021

### Lookout P Redburst-Red-ET

106030980C \*TY \*TV \*TL  
PTA -145M -11F +4P 99R 4/24  
PTA +1.41T +1.27UDC +.89FLC GTPI +2169G

### KHW Regiment Apple-Red-ET

135511521 Excellent-96 EEEEE 4E DOM \*CV  
9-01 2x 365d 36750 4.3 1582 3.3 1211  
4-01 2x 365d 35754 4.1 1682 3.5 1247  
7-00 2x 365d 33280 5.0 1653 3.4 1128  
5-03 2x 365d 30810 5.0 1527 3.7 1154  
2-02 2x 365d 28930 4.5 1297 3.4 979  
10-11 2x 305d 27390 4.4 1210 3.3 900  
Life: 2898d 240640 4.7 11394 3.6 8559

## Apple Show Winnings!

- 2013 HI Red Impact Cow of the Year
- Unanimous All-American R&W 125,000lb 2013
- Res. Sr & Res Grand Champ Grand Int'l R&W Show 2013
- Grand Champion Grand Int'l R&W Show 2011
- All-American R&W Aged Cow 2011
- HI World Champion R&W Cow 2010
- Nom All-American Jr 3-Yr-Old 2009
- \$1,000,000 Sale Topper Global Glamour 2008
- Unanimous All-American Jr 2-Yr-Old 2006
- All-American R&W Jr. 2-Yr-Old 2006
- All-American B&W Jr 2-Yr-Old 2006

3rd-8th Dams

### Kamps-Hollow Altitude-ET EX-95 EEEEE 2E DOM

7-00 2x 365d 39690 4.7 1849 3.5 1385  
Life: 1844d 144460 4.4 6295 3.7 5288

### Clover-Mist Alisha-ET EX-93 EEEEE 3E GMD DOM \*RC

8-07 2x 365d 36920 4.2 1553 3.4 1258  
Life: 2999d 226470 4.7 10659 3.6 8149

### Clover-Mist Augy Star-ET EX-94 EEEEE 4E DOM \*RC

7-10 3x 365d 43140 5.0 2136 3.3 1421  
Life: 2486d 206250 4.7 9793 3.5 7187

### D-R-A August EX-96 EEEE 4E DOM

8-05 2x 365d 27460 4.3 1187 3.2 871  
Life: 3443d 190200 4.4 8281 3.3 4457

- Nominated All-American Aged Cow 1986
- All-Wisconsin Aged Cow 1987

### D-R-A Ideal Precious Leader EX-90 2E

7-06 2x 358d 20090 3.9 787 3.4 675

### D-R-A Princess Lad Leader EX-90 3E

9-05 2x 305d 19160 4.2 809





**CHERRY-LOR ROBIN-P-RED**  
MATERNAL SISTER TO LOT 21

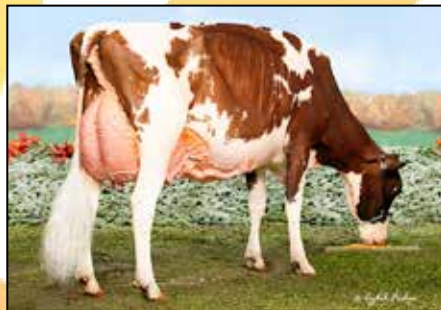

**CHERRY-LOR LADD RIPPLE-RED EX-95 3E**  
2ND DAM OF LOT 21

### Ripple Show Wins

- HM Sr Champ All-American R&W 2023
- 2nd Production Cow All-American R&W 2023
- Grand Sr/Res. Grand Champ Central PA Champ 2023
- Grand Champ Central PA R&W Champ Show 2022
- Grand Champ Mid-East R&W Spring Nat'l Show 2022
- 2nd Production Cow Grand Int'l R&W Show 2021
- Grand Champ/BB&O All-American R&W Show 2021
- Grand Champ Central PA Champ Show 2021
- Grand Champ PA Spring Show 2021
- Res. Sr & Res Grand Champ Spring Expo R&W 2021
- Res. All-American R&W Aged Cow 2020
- HM All-American Aged Cow 2020
- HM Grand Champ NA Open R&W 2020
- Unan. Jr All-American R&W 5-Yr-Old 2019
- Res. All-American R&W 5-Yr-Old 2019
- Res. Grand Int'l Jr R&W Show 2019
- Nom Jr All-American Jr 4-Yr-Old 2018
- Grand Champ/BB&O R&W All-American 2018
- Grand Champ Premier Nat'l Jr Show 2018
- Res. Jr All-American Jr 3-Yr-Old 2017

# 21

**HEMBURY & BOOP**  
MUNCY, PA 17756  
570-713-4567 JEN  
570-220-7413 RON

## CHERRY-LOR A ROBERTA-RED-ET

840003283181950 99%RHA-I  
Born: September 5, 2023 • Herd No. 1162

Maternal sister to Roberta

### Cherry-Lor Robin-P-Red

- Jr Champ Open & Youth PA Spring Show 2024
- HM Jr Champ NYSS Jr Holstein Show 2024
- 2nd Fall Yrlg NYSS Open 2024
- HM Jr Champ All-American R&W Show 2023
- HM Jr Champ PNJS R&W 2023
- Nom. Jr All-American Fall Calf 2023

### Farnear Altitude-Red-ET

840003128013348 99%RHA-I \*TE \*TC \*TY \*TV \*TL  
PTA +154M +14F +14P 99R 4/24  
PTA +.2PL 2.94SCS -2.9DPR 3.1%DCE  
PTA +2.86T +2.54UDC +1.35FLC 99R 4/24  
GTPI +2190G

### Cherry-Lor Dbk Robin-Red-ET

840003143928795 99%RHA-I EX-92 EEEEE  
2-11 2x 365d 32170 4.5 1463 3.4 1080  
2-00 2x 290d 17807 4.3 768 3.3 588  
• Jr All-American R&W Jr 3-Yr-Old 2020  
• Res All-American Summer Jr 2-Yr-Old 2019  
• Res Jr All-American Summer Jr 2-Yr-Old 2019  
• 1st Jr 2-Yr-Old/Int Champ Eastern Nat'l R&W 2019  
• 2nd Jr 2-Yr-Old Grand Int'l R&W 2019

### Mr D Apple Diamondback

840003013721049 99%RHA-I \*RC \*TP \*TE \*TC \*TY \*TV  
PTA -382M -23F +0P 99R 4/24  
PTA +2.52T +1.91UDC +1.42FLC GTPI +1880G

### Cherry-Lor Ladd Ripple-Red

840003012982493 Excellent-95 EEEEE 3E \*PO \*TL  
5-03 2x 356d 34460 4.5 1536 3.4 1156  
4-01 2x 339d 31659 4.4 1394 3.2 1014  
7-03 2x 305d 31230 4.1 1285 3.3 1022  
3-00 2x 341d 28850 4.2 1225 3.3 939  
6-04 2x 283d 28240 4.6 1285 3.3 922

Maternal sisters to Dbk Robin

### Cherry-H&S Wr Ribbon-Red-ET

- Jr Champ NYSS R&W Show 2024
- Res. Jr Champ NE Spring Jr Holstein Show 2024

### Cherry-Lor Awe Rippy-Red-ET EX-94 EX-MS

- Nom. Jr All-American R&W Jr 3-Yr-Old 2019
- Res. Int Champ Premier Nat'l Jr R&W Show 2019
- Nom Open & Jr All-American Jr 2-Yr-Old 2018
- 3rd Jr 2-Yr-Old Grand Int'l R&W Show 2018
- 2nd Jr 2-Yr-Old Premier Nat'l Jr R&W Show 2018

3rd Dam

**Tiger-Lily Aaron Sheila-Red VG-88 EX-MS**  
1-11 3x 305d 26350 3.0 802 2.9 755

4th Dam

**Tiger-Lily Absolut Cary-Red EX-91 EX-MS**  
3-10 3x 305d 30830 3.8 1167 3.4 1060  
2-00 3x 365d 28490 3.7 1068 3.3 949

5th Dam

**Tiger-Lily Redman 4106-Red VG-85 VG-MS**  
4-05 3x 365d 32730 3.5 1151 3.0 992  
Life: 1781d 156980 3.4 5331 3.0 4649

6th Dam

**Tiger-Lily Sabre 3551-Red VG-86**  
6-01 3x 365d 39560 3.0 1199 2.8 1115  
Life: 2926d 267650 3.2 8685 2.9 7832

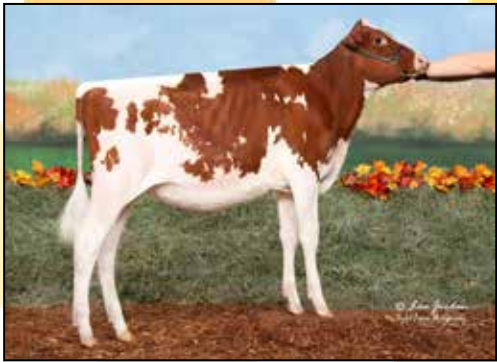

**LUCK-E TANGO BELLA-RED**  
MATERNAL SISTER TO LOT 22



**LUCK-E MOSES BASKET-RED EX-93 EEEEE 2E**  
2ND DAM OF LOT 22

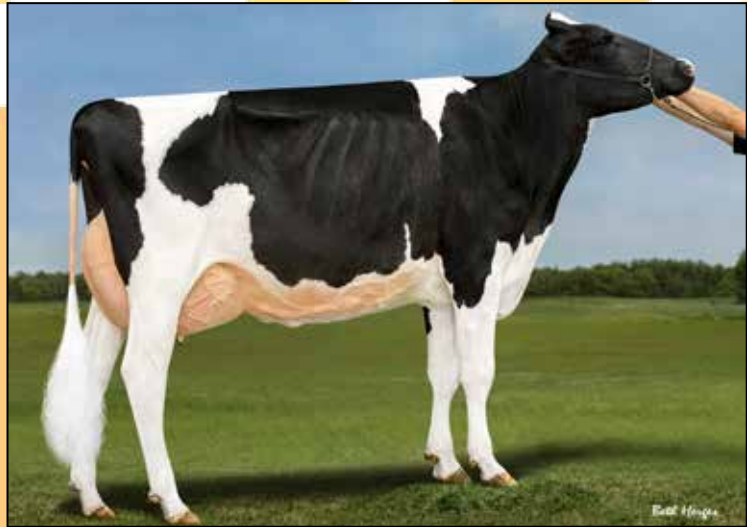

**LUCK-E DOC BOPEEP EX-94 EEEEE**  
DAM OF LOT 22

# 22

**HOLLOW-RIDGE HOLSTEINS**  
C/O JOHN ERVIN STOLTZFUS  
GORDONVILLE, PA  
717-824-1860

## FIRST CHOICE FEMALE

Three Pregnancies Due: December 2024  
Made with Sexed Semen

*Maternal sister to Lot 22*

### Luck-E Tango Bella-Red

• 1st Summer Calf Mid East Fall Nat'l R&W Show 2023

*Maternal brother to Lot 22*

**54H01069 Blaze-P-Red at Masterpiece Genetics**

### Kings-Ransom Dropbox-ET

840003224437486 \*TC \*TE \*TP \*TR  
PTA +1080M +85F +58P 82R 4/24  
PTA +3.3PL 2.70SCS -0.5DPR 2.2%DCE  
PTA +3.20T +3.13UDC +0.89FLC 81R 4/24  
GTPI +3012G

### Luck-E Doc Bopeep

840003150766211 99%RHA-I EX-94 EEEEE \*RC  
19K GTPI +2398G +3.05T +2.15UDC +1.97FLC  
2-10 2x 311d 28700 4.3 1222 3.4 987  
3-11 2x 282d 21500 3.8 820 3.3 713  
1-10 2x 316d 21150 4.3 919 3.6 760

• 1st Jr 3-Yr-Old IL State Show 2021

• 1st Summer Jr. 2-Yr-Old IL State Show 2020

### Woodcrest King Doc

3132417775 99%RHA-I EX-90 \*TR \*TP \*TE \*TC \*TY \*TV  
PTA +1561M +68F +54P 99R 4/24  
PTA +3.15T +2.07UDC +1.90FLC GTPI +2789G

### Luck-E Moses Basket-Red

840003136500269 Excellent-93 EEEEE 2E  
4-10 2x 313d 22327 4.7 1050 3.6 793  
2-09 2x 292d 22690 4.5 1014 3.3 760  
3-08 2x 291d 21719 4.5 981 3.5 750  
1-09 2x 254d 16622 5.0 834 3.5 575

### 3rd-9th Dams

#### Luck-E Anaheim Binki EX-90

3-07 2x 268d 20930 4.7 988 3.4 710

#### Luck-E Contender Binki EX-90

3-02 2x 316d 21830 4.6 1001 3.4 743

#### Luck-E Bolton Bing VG-88

5-07 2x 365d 32160 4.5 1433 3.3 1056

#### Luck-E Gold Binki-ET EX-90

3-07 2x 365d 31040 5.3 1640 3.6 1112

#### Luck-E Jed Bikini-ET EX-93 3E

4-02 2x 365d 49070 4.9 2391 3.2 1573

• 1st IL Protein/3rd IL Milk

#### Luck-E Mandel Bobbi VG-88 GMD DOM

2-03 2x 365d 37370 4.1 1535 3.4 1283

#### C Islandhaven Babbi Lincoln EX-90 2E

5-02 2x 365d 32600 3.8 1236 3.2 1050

6-07 2x 365d 31070 3.9 1221 3.1 970



**OAKFIELD BENEFIT EDEN-ET EX-92 EX-MS MAX**  
SELLS AS LOT 23

# 23

**JONATHAN & ALICIA LAMB**  
OAKFIELD, NY 14125  
585-704-2501

### Wedgwood Benefit-ET

12089093C 99%RHA-I \*TR \*TY \*TV \*TL  
PTA +474M -11F +7P 92R 4/24  
PTA -4.4PL 3.43SCS -3.8DPR 3.1%DCE  
PTA +2.35T +1.258UDC +.60FLC 84R 4/24  
GTPI +1753G

### Budjon-JK Emilys Edair-ET

138418546 Excellent-95 EEEEE 2E  
4-03 2x 365d 38420 3.2 1241 3.1 1192  
5-11 2x 365d 37850 3.5 1307 3.0 1133  
3-03 2x 330d 27000 3.5 957 3.2 853  
2-02 2x 332d 24910 3.5 880 3.1 774  
Life: 1591d 148190 3.4 5020 3.1 4571

- Nominated All-American 4-Yr-Old 2011
- 4th 4-Year-Old, International Show 2011
- Reserve All-American Jr 3-Yr-Old 2010
- Reserve All-Canadian Jr 3-Yr-Old 2010
- Supreme Champion Kingsmill Futurity 2010

### OAKFIELD BENEFIT EDEN-ET

840003208034340 99%RHA-I EX-92 EX-MS MAX @ 3Yrs  
Born: September 1, 2019 • Herd No. 6082  
GTPI +1767G A2/A2 AA  
3-04 2x 296d 25650 3.3 851 3.2 820  
1-10 2x 365d 23850 3.9 924 3.1 741  
Fresh: May 14, 2023  
First Test: 118# 3.8F 2.7P SCC 38,000 @ 24 DIM

Flushed three times with an average of 9 embryos/flush  
Complete flush history available upon request

- 4th Milking Yrlg WDE 2021

### Regancrest Dundee-ET

127640114 Excellent-95 \*TY \*TV \*TL  
PTA -1039M -56F -31P 99R 4/24  
PTA +.56T +.66UDC -.16FLC GTPI +1375G

### Budjon-JK Storm Emily-ET

133351712 Excellent-92 EEEEE 2E DOM  
4-08 2x 365d 41090 3.7 1514 3.2 1329  
2-04 2x 365d 32730 3.7 1198 3.3 1071  
7-09 2x 284d 22380 3.4 767 3.2 713  
Life: 1143d 105520 3.6 3831 3.1 3269  
• Reserve All-American Sr 2-Yr-Old 2005  
• 2nd Sr 2-Yr-Old Int'l Holstein Show 2005  
• Int Champ Midwest Spring Nat'l 2005

Full sister to Eden

**Oakfield Bene Earthgirl-ET VG-85-3Y-CAN**  
• Res. Canadian Champion Fall Calf 2020

Maternal sisters to Eden:

- Budjon-JK Atwood Ekira-ET EX-94 2E**  
• Res. Int. Champ. & Futurity Winner OH St. Fr. 2015
- Budjon-JK Atwd Eware-ETS EX-94**  
• Res. Int. Champion Mideast Fall National 2015  
• Res. Int. Champion WI Championship Sh. 2015
- Oakfield Gold Chip Efron-ET EX-94 95-MS**
- Budjon-JK Estee Lauder-ET EX-93 2E**
- Oakfield Gold Easystreet-ET EX-92**
- Budjon-JK Gchip Ellen-ET EX-91**  
• Member All-Canadian Jr. Breeders Herd 2014  
• Member Res. All-American Jr. Best Three 2014

3rd-9th Dams

- Budjon-JK Storm Emily-ET EX-92 EEEEE 2E DOM**  
• Reserve All-American Sr 2-Yr-Old 2005  
• 2nd Sr 2-Yr-Old International Show 2005  
• Int Champion Midwest Spring Nat'l 2005
- Budjon-JK Linjet Eileen-ET EX-96 2E DOM**  
• Unanimous All-American Aged Cow 2005
- Krull Broker Elegance EX-96 3E GMD DOM**  
• HM All-American Aged Cow 1999 & 2000
- Krull Starbuck Excellency EX-90 GMD DOM**
- Krull TT Excellency EX-90 VEEE DOM**
- Krull Boot Mark Excellency EX-92 2E GMD**
- Krull Kingstead Excellency EX-92 4E GMD**



**BUDJON-JK EMILYS EDAIR-ET EX-95 EEEEE 2E**  
DAM OF LOT 23 & 24

# 24

GENETICS LINK  
AVELLA, PA 15312  
412-600-7277

### Val-Bisson Doorman

107281711 \*TP  
PTA -449M +13F +10P 99R 4/24  
PTA +0.0PL 2.67SCS -2.5DPR 2.7%DCE  
PTA +2.44T +1.54UDC +.64FLC 99R 4/24  
GTPI +2129G

### Budjon-JK Emilys Edair-ET

138418546 Excellent-95 EEEEE 2E  
4-03 2x 365d 38420 3.2 1241 3.1 1192  
5-11 2x 365d 37850 3.5 1307 3.0 1133  
3-03 2x 330d 27000 3.5 957 3.2 853  
2-02 2x 332d 24910 3.5 880 3.1 774  
Life: 1591d 148190 3.4 5020 3.1 4571  
• Nominated All-American 4-Yr-Old 2011  
• 4th 4-Year-Old, International Show 2011  
• Reserve All-American Jr 3-Yr-Old 2010  
• Reserve All-Canadian Jr 3-Yr-Old 2010  
• Supreme Champion Kingsmill Futurity 2010

### HC14793341 DOORMAN ECLAIR-ET

14341935 99%RHA-I Good Plus-83  
Born: December 5, 2021 • Herd No. 210  
Fresh: March 10, 2024

Bred: May 29, 2024 to Blondin Alpha-ET  
799H000052

Maternal sisters to Eclair:

- Budjon-JK Atwood Ekira-ET EX-94 2E**  
• Res. Int. Champ. & Futurity Winner OH St. Fr. 2015
- Budjon-JK Atwd Eware-ETS EX-94**  
• Res. Int. Champion Mideast Fall National 2015  
• Res. Int. Champion WI Championship Sh. 2015
- Oakfield Gold Chip Efron-ET EX-94 95-MS**
- Budjon-JK Estee Lauder-ET EX-93 2E**
- Oakfield Gold Easystreet-ET EX-92**
- Budjon-JK Gchip Ellen-ET EX-91**  
• Member All-Canadian Jr. Breeders Herd 2014  
• Member Res. All-American Jr. Best Three 2014
- Oakfield Bene Earthgirl-ET VG-85-3Y-CAN**  
• Res. Canadian Champion Fall Calf 2020

### Regancrest Dundee-ET

127640114 Excellent-95 \*TY \*TV \*TL  
PTA -1039M -56F -31P 99R 4/24  
PTA +.56T +.66UDC -.16FLC GTPI +1375G

### Budjon-JK Storm Emily-ET

133351712 Excellent-92 EEEEE 2E DOM  
4-08 2x 365d 41090 3.7 1514 3.2 1329  
2-04 2x 365d 32730 3.7 1198 3.3 1071  
7-09 2x 284d 22380 3.4 767 3.2 713  
Life: 1143d 105520 3.6 3831 3.1 3269  
• Reserve All-American Sr 2-Yr-Old 2005  
• 2nd Sr 2-Yr-Old Int'l Holstein Show 2005  
• Int Champ Midwest Spring Nat'l 2005

3rd-9th Dams

- Budjon-JK Storm Emily-ET EX-92 EEEEE 2E DOM**  
• Reserve All-American Sr 2-Yr-Old 2005  
• 2nd Sr 2-Yr-Old International Show 2005  
• Int Champion Midwest Spring Nat'l 2005
- Budjon-JK Linjet Eileen-ET EX-96 2E DOM**  
• Unanimous All-American Aged Cow 2005
- Krull Broker Elegance EX-96 3E GMD DOM**  
• HM All-American Aged Cow 1999 & 2000
- Krull Starbuck Excellency EX-90 GMD DOM**
- Krull TT Excellency EX-90 VEEE DOM**
- Krull Boot Mark Excellency EX-92 2E GMD**
- Krull Kingstead Excellency EX-92 4E GMD**



**OCD JO LIONKING-RED-ET VG-88**  
DAM OF LOT 25



**BENTLEY LIGHTSOUT-RED-ET**  
MATERNAL SISTER TO LOT 25



**BETLEY UNSTOP LIONIZE-RED-ET**  
MATERNAL SISTER TO LOT 25

# 25

JOCOB & CLAIRE BETLEY  
PULASKI, WI 54162  
715-304-7773 TRENT

## Blondin Alpha

120345248 \*RC  
PTA +501M +25F +11P 82R 4/24  
PTA -1.0PL 2.96SCS -1.6DPR 3.4%DCE  
PTA +2.92T +2.19UDC +1.58FLC 80R 4/24  
GTPI +2283G

## And

### Farnear Architect-ET

840003214251590 99%RHA-I \*RC \*TE \*TC \*TY \*TV \*TL  
PTA +292M +3F +13P 82R 4/24  
PTA +.4PL 2.96SCS +.0DPR 2.4%DCE  
PTA +3.82T +3.24UDC +2.01FLC 80R 4/24

### OCD Jo Lionking-Red-ET

840003134445357 99%RHA-I VG-88 \*TP \*TC \*TL  
3-01 2x 320d 29600 3.0 902 3.1 905"  
3-00 2x 321d 27283 3.1 839 3.1 833"  
• 15 All-American Nom. & 2 All-Can Nom. in 3 Yrs

## FOUR-#1 IVF EMBRYOS

Two-Alpha & Two-Architect

Located at Trans-Ova MD

Maternal sisters to Lot 25

### Betley Unstbull Leonine-Red-ET VG-87 @ 2Yrs

• Res. All-American R&W Fall Yrlg 2022

### Betley Lionlike-Red-ET VG-86 @ 2Yrs

• Nominated Jr. All-American Winter Yearling 2022  
• Res. Jr. Champion WI Championship R&W 2022  
• Junior Champion WI Champ. Jr. R&W Show 2022

### Betley Lightsout-Red-ET

• Jr Champ. BBO of Grand Int'l R&W Jr Show 2023  
• Res. Jr Champ/BBO Grand Int'l R&W 2023

### Betley Warrior Lynx-Red

• 1st Winter Calf Open & Youth Grand Int'l R&W 2023  
• Res. Jr Champ Grand Int'l R&W Youth 2023

### Betley Unstop Lionize-Red-ET

• Un. All-American Winter Yrlg 2022  
• Res. JC R&W Jr Show/HM JC Open Grand Int'l 2021

### Cycle MCGUCCI Jordy-Red

840003131666411 \*CV \*TC \*TC \*TE  
PTA -878M -17F -37P 99R 4/24  
PTA +2.95T +2.22UDC +3.08FLC GTPI +1695G

### Rosedale Lucky-Rose-Red

70890883 Excellent-94 EEEEE 2E \*TL \*TD  
3-07 2x 365d 38090 4.5 1716 3.1 1175  
4-11 2x 276d 29490 3.4 1014 2.9 859  
2-01 2x 365d 23880 4.3 1034 3.2 770  
Life: 2133d 155430 4.0 6245 3.2 4996  
• 7X Nom. All-American R&W  
• Res All-American R&W Aged Cow 2018

## 3rd-10th Dams

### Rosedale Crown Of Thorns-ET EX-91 EEEEE 2E \*RC

5-05 2x 365d 32410 4.0 1293 3.3 1070

Life: 1514d 115080 3.9 4506 3.3 3745

### Lavender Ruby Redrose-Red EX-96 EEEEE 4E

7-04 2x 365d 52100 4.9 2576 3.2 1653

Life: 2671d 255980 4.3 10988 3.3 8563

• World Champion R&W Cow Holstein Internat'l 2007  
• All-American R&W 125,000 Lb Cow 2007  
• Grand Champion Grand Int'l R&W Show 2007  
• Supreme Champion World Dairy Expo 2005  
• All-American R&W 5-Yr-Old Cow 2005  
• Res All-American R&W 4-Yr-Old Cow 2004  
• Res Sr Champion Grand Int'l R&W Show 2004  
• 1st Jr 2-Yr-Old Grand Int'l R&W Show 2002

### Northrose-I Lavender-ET EX-90 EX-MS

3-10 2x 305d 26160 3.6 945 3.2 845

### Rosedale Lea-Ann-ET EX-93 2E GMD

4-08 2x 365d 39370 3.4 1325 3.1 1201

• 1st Jr 3-Yr-Old Midwest Spring Nat'l 1998

### Stookey Elm Park Blackrose-ET EX-96 3E GMD \*RC

5-03 2x 365d 42230 4.6 1939 3.4 1432

Life: 1609d 149880 4.4 6621 3.3 4940

• All-Time All-American Jr 3 Yr Old Cow  
• All-American Jr 3 Yr Old Cow 1993  
• All-Canadian Jr 3 Yr Old Cow 1993  
• All-American Jr 2 Yr Old Cow 1992

### Nandette TT Speckle-Red-ET EX-93 DOM

4-08 2x 365d 25290 4.7 1195

• All-American R&W 1981 & 1984

### Nandette Riley Nana-Red VG-87

7-01 2x 365d 20070 3.4 677 3.1 621

### Nandette Bootmaker Gale VG-89 VG-MS

5-07 2x 305d 22300 4.0 896



**ROSEDALE LUCKY-ROSE-RED EX-94 EEEEE 2E**  
DAM OF LOTS 26 & 27

Maternal sisters to Lots 26 & 27:

- Rosedale Avala Lollipop-Red EX-91 EX-MS**
- Unanimous All-American R&W Summer Yrlg. '18
- All-Canadian R&W Yearling Heifer 2018

**OCD Ava Rhianna-Red-ET EX-92**

- Res. Jr. All-Wisconsin R&W Sr. 3 Year Old 2022
- Oakfield Warr Levity-Red-ET
- All-American R&W Summer Yearling 2021
- 1st Summer Yrlg. International R&W Show 2021

**OCD Jordy Radiant-Red-ET**

- HHM All-American R&W Spring Calf 2019

**OCD Av Lionesse-Red-ET VG-86**

- 2x All-American R&W nominee

**OCD Jo Lionking-Red-ET VG-88**

- Nom. Jr. All-American Fall Yearling 2020
- Dam of Betley Unstp Lionize-Red-ET

- Unanimous All-American R&W Winter Yrlg. 2022

**Stjor Analyst River-Red**

- Nom. All-American R&W Spring Calf 2022

3rd-9th Dams

**Lavender Ruby Redrose-Red EX-96 EEEEE 4E**

7-04 2x 365d 52100 4.9 2576 3.2 1653

Life: 2671d 255980 4.3 10988 3.3 8563

- World Champion R&W Cow Holstein Internat'l 2007
- All-American R&W 125,000 Lb Cow 2007
- Grand Champion Grand Int'l R&W Show 2007
- Supreme Champion World Dairy Expo 2005
- All-American R&W 5-Yr-Old Cow 2005
- Res All-American R&W 4-Yr-Old Cow 2004
- Res Sr Champion Grand Int'l R&W Show 2004
- 1st Jr 2-Yr-Old Grand Int'l R&W Show 2002

**Northrose-I Lavender-ET EX-90 EX-MS**

3-10 2x 305d 26160 3.6 945 3.2 845

**Rosedale Lea-Ann-ET EX-93 2E GMD**

4-08 2x 365d 39370 3.4 1325 3.1 1201

- 1st Jr 3-Yr-Old Midwest Spring Nat'l 1998

**Stokey Elm Park Blackrose-ET EX-96 3E GMD \*RC**

5-03 2x 365d 42230 4.6 1939 3.4 1432

Life: 1609d 149880 4.4 6621 3.3 4940

- All-Time All-American Jr 3 Yr Old Cow
- All-American Jr 3 Yr Old Cow 1993
- All-Canadian Jr 3 Yr Old Cow 1993
- All-American Jr 2 Yr Old Cow 1992

**Nandette TT Speckle-Red-ET EX-93 DOM**

4-08 2x 365d 25290 4.7 1195

- All-American R&W 1981 & 1984

**Nandette Riley Nana-Red VG-87**

7-01 2x 365d 20070 3.4 677 3.1 621

**Nandette Bootmaker Gale VG-89 VG-MS**

5-07 2x 305d 22300 4.0 896

**26**

VANNOY & WRIGHT  
EMINENCE, KY 40019  
502-379-2757

**STJOR ROSES WARRIOR-RED-ET**

840003220099789 99%RHA-I VG-85 VG-MS

Born: March 5, 2021

32K GTPI + 1771G A1/A1

2-00 2x 305d 18110 3.4 611 3.0 544

- Sells Fresh

**GENETICS LINK**

AVELLA, PA 15312

412-600-7277

**27**

**STJOR WARRIOR L ROSE-RED-ET**

840003232222709 99%RHA-I \*TC \*TL

Born: March 5, 2022 • Herd No. 1158

Fresh: May 16, 2024

**Mr Blondin Warrior-Red-ET**

840003139655530 99%RHA-I \*TP \*TE \*TC \*TY \*TV \*TL

PTA -830M -26F -18P 99R 4/24

PTA -5.0PL 2.94SCS -2.2DPR 3.1%DCE

PTA +2.78T +1.40UDC +1.18FLC 99R 4/24

GTPI +1669G

**Rosedale Lucky-Rose-Red**

70890883 Excellent-94 EEEEE 2E \*TL \*TD

3-07 2x 365d 38090 4.5 1716 3.1 1175

4-11 2x 276d 29490 3.4 1014 2.9 859

2-01 2x 365d 23880 4.3 1034 3.2 770

Life: 2133d 155430 4.0 6245 3.2 4996

- 7X Nom. All-American R&W

- Res All-American R&W Aged Cow 2018

**Rainyridge Perseus**

9808506C \*RC \*TY \*TV \*TL

PTA -1245M +1F -33P 98R 4/24

PTA +.81T +2.8UDC -.64FLC GTPI +1526G

**Rosedale Crown Of Thorns-ET**

140244421 Excellent-91 EEEEE 2E \*RC

5-05 2x 365d 32410 4.0 1293 3.3 1070

4-05 2x 334d 30310 3.7 1135 3.2 956

3-00 2x 365d 27240 3.8 1037 3.2 883

2-00 2x 294d 16660 4.2 698 3.1 521

Life: 1514d 115080 3.9 4506 3.3 3745

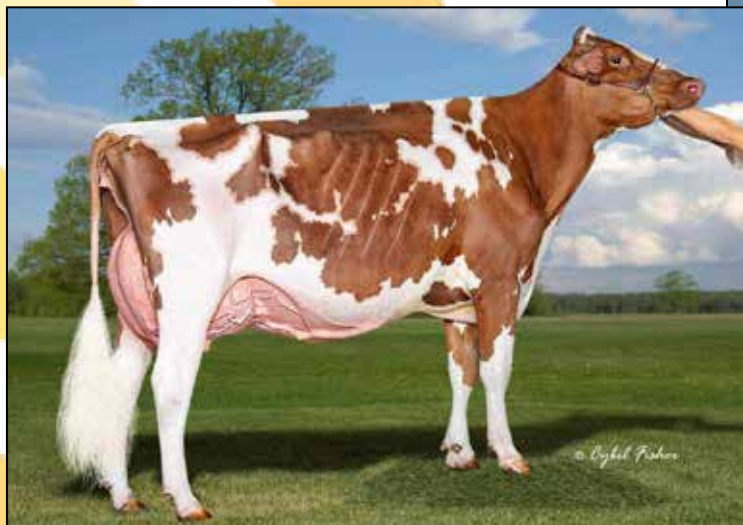

**LUCK-E JORDY KRICKET-RED-ET EX-94 EEEEE**  
DAM OF LOT 28

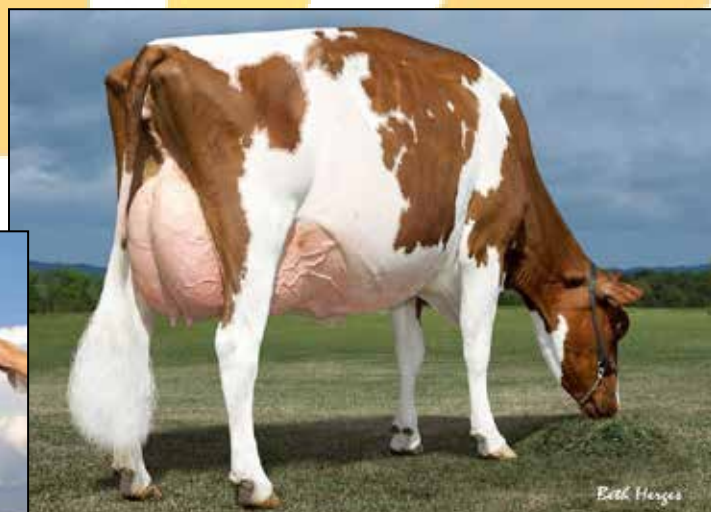

**LUCK-E ADVENT KANDIE-RED-ET EX-95 EEEEE 2E**  
2ND DAM OF LOT 28

# 28

GIBSON, WRIGHT & YOCUM  
EMINENCE, KY 40019  
502-379-2757

### Woodcrest King Doc

3132417775 99%RHA-I EX-90 \*TR \*TP \*TE \*TC \*TY \*TV  
PTA +1561M +68F +54P 99R 4/24  
PTA +3.3PL 3.12SCS -1.6DPR 2.2%DCE  
PTA +3.15T +2.07UDC +1.90FLC 99R 4/24  
GTPI +2789G

### Luck-E Jordy Cricket-Red-ET

840003144856755 99%RHA-I EX-94 EEEEE  
3-03 2x 365d 24770 3.6 898 3.0 732  
2-00 2x 260d 10790 4.5 485 3.3 357

- 1st 4-Yr-Old & Grand Champ Mid East Fall R&W Jr Show 2022
- 2nd 4-Yr-Old Mideast Fall R&W Show 2022
- 2nd 4-Yr-Old WI Championship R&W Jr. Sh. 2022
- 6th 4-Yr-Old WI Championship R&W Show 2022
- Member Res. All-American Produce of Dam 2022

### LUCK-E KY KARMA

145407849 99%RHA-I \*RC  
Born: March 1, 2022  
• Sells Fresh

### Cycle Mcgucci Jordy-Red

840003131666411 \*CV \*TC \*TC \*TE  
PTA -878M -17F -37P 99R 4/24  
PTA +2.95T +2.22UDC +3.08FLC GTPI +1695G

### Luck-E Advent Kandie-Red-ET

64844990 Excellent-95 EEEEE 2E  
5-04 2x 365d 40340 4.7 1877 3.4 1378  
3-09 2x 365d 31400 4.9 1540 3.5 1114  
2-08 2x 341d 18290 5.6 1019 3.5 646  
• Unanimous All-American R&W 5-Yr-Old 2014  
• Red & White Cow of the Year 2014  
• Sr Champion/BU/BBO World Dairy Expo 2014  
• Grand Champ Nat'l R&W Convention Show 2014

Full sister to Cricket

### Luck-E Jordy Kayla-Red-ET EX-94

- Res. Jr. All-American R&W 5 Year Old 2023
- Res. Int. & HM Grand WI Champ. R&W 2023
- Res. Grand Champ. Midwest Spr. R&W Jr. Sh. '23
- Grand Champion WI Jr. State Fair R&W 2023

Maternal sisters to Cricket

### Luck-E Advent Kite-Red EX-94 EX-MS

- Res Grand Champ, Midwest Sprg R&W 2008
- All-American R&W Jr 3-Year-Old 2007
- 1st Jr 3-Year-Old, Grand Int'l Show 2007

### Luck-E Advent Kalotta EX-92 2E

- Grand Champ II State Show 2008

### Luck-E Avlnch Klassy-Red-ET EX-94 EEEEE 2E

- Member Res All-American R&W Produce 2022
- 2nd Jr 2-Yr-Old Midwest Spring Nat'l 2019
- 1st Jr 2-Yr-Old MW Sprg Nat'l R&W 2019

3rd-9th Dams

### Luck-E Rubens Kaylie-ET EX-92 EX-MS GMD \*RC

4-05 2x 365d 43520 5.7 2466 3.7 1597

4th National Fat & 2nd IL Protein

### Luck-E Royal Klassy EX-94 EEEEE 3E GMD

- Res Jr All-American Sr 3 Yr Old Cow 1997
- HHM Jr All-American 5 Yr Old Cow 1999

### Luck-E Command Karlyn EX-94 EEEEE 2E

### Luck-E Mars Karlie-Twin EX-90 VEVE 3E

### Sun-Made Glendell Karmin-ET VG-87 EX-MS

### Hiatt Kay EX-90 EX-MS DOM

### Bayless Fury Kay EX-92 2E GMD DOM



**ZBW-JLP MRAND JOYOUS-RED-ET VG-88 @ 2-02**  
DAM OF LOT 29



**LUCK-E AWESOME JOY-RED-ET EX-93 EX-MS**  
2ND DAM OF LOT 29

# 29

**KING & LAPP**  
PARKESBURG, PA 19365  
610-857-1642

### SKI-BRITE PRB JOLENE-RED-ET

840003284984302 99%RHA-I \*PO  
Born: March 16, 2024 • Herd No. 415  
GTPI +2471 +119M +3.40T

### Siemers Parbo-ET

840003243347747 \*RC \*TP \*TE \*TC \*TY \*TV \*TL  
PTA +1346M +53F +46P 81R 4/24  
PTA +6.0PL 2.82SCS +.2DPR 1.8%DCE  
PTA +2.56T +2.37UDC +1.49FLC 80R 4/24  
GTPI +2863G

### ZBW-JLP Mrand Joyous-Red-ET

840003218601621 99%RHA-I VG-88 VG-MS @ 2-02  
55K GTPI +2092 +3.86T +2.72UDC +1.14FLC  
A1/A2 AA  
1-08 2x 365d 19600 4.6 898 3.3 639  
*"Just Fresh & Looks Sensational"*  
• Topped Luck-ET Sale 2023 @ \$45,000

### Coomboona Zipit Mirand-Imp-ET

1993596 99%RHA-I \*RC \*PP  
PTA +545M +24F +6P 95R 4/24  
PTA +2.57T +2.26UDC +.35FLC GTPI +2275G

### Luck-E Awesome Joy-Red-ET

840003139051661 Excellent-93 EX-MS  
4-09 2x 365d 34140 4.1 1406 3.5 1183  
3-05 2x 365d 32530 4.6 1510 3.4 1101  
2-00 3x 305d 24890 4.8 1202 3.1 771  
Life: 1252d 105810 4.6 4859 3.4 3637

*Full sister to Joy*

**Luck-E Awesome Jacuzzi-Red EX-94**

**Luck-E Awesome Jazz-Red-ET EX-92**

#### 3rd-16th Dams

**Luck-E Ladd Jubilee-Red-ET EX-93 EEEEE 2E**

6-08 2x 365d 44350 4.5 1990 3.1 1369

Life: 2240d 220480 4.5 9821 3.3 7332

**Double-D Mr Burns Jess-ET EX-94 EX-MS 2E \*RC**

8-01 3x 339d 42360 4.7 1994 3.0 1290

Life: 1784d 164880 3.9 6379 3.4 5660

**Hy-Class Advnt Jessi-Red-ET EX-90 EX-MS**

5-06 2x 305d 22290 4.1 923 3.0 675

Life: 1607d 110310 4.1 4553 3.0 3335

**Hy-Class Rang Jathne-Red-TW EX-90 VEEVE**

5-00 2x 305d 31780 3.5 1106 2.8 880

**Hy-Class Jacob Jackie-Red EX-91 EEEVE**

4-10 2x 365d 27800 2.8 785 3.0 827

**Jandi-Mac June Logic-Red-ET EX-91 2E DOM**

3-05 2x 305d 32790 3.5 1158 3.2 1043

**Ja-Bob Harry Jerry-Red-ET EX-90 EEEVEV 2E**

6-00 2x 365d 30570 3.9 1183 3.4 1038

Life: 2898d 191560 3.7 7044 3.3 6390

**Ja-Bob Harmony Joy-Red-ET EX-90 EX-MS**

6-08 2x 365d 32901 3.4 1105 3.0 1001

**Ja-Bob Mark Heavenly Joy EX-92 2E \*13 STAR**

7-03 2x 365d 33093 3.5 1155 3.2 1054

**Sky-Hi Mars Helen-ET EX-92 4E GMD DOM**

10-0 2x 365d 30181 3.9 1175 3.2 963

Life: 7 Lact 235830 4.0 9407 3.4 7317

**Sky-Hi Boots Honey VG-86 EX-MS GMD**

Life: 4327d 233390 4.5 10475

**Sky-Hi Majority Honey EX-90 3E GMD**

6-04 2x 365d 20311 4.2 849

**Terrace Heights Honey Sky Hi VG-86 VG-MS**

Life: 3387d 165130 3.4 5566

**Twin creek Burke Winnie VG-86**

Life: 2747d 122905 3.8 4110





# 30

COLIN LENTZ  
LEBANON, PA 17046  
717-304-9336

### Blondin Alpha

120345248 \*RC  
PTA +501M +25F +11P 82R 4/24  
PTA -1.0PL 2.96SCS -1.6DPR 3.4%DCE  
PTA +2.92T +2.19UDC +1.58FLC 80R 4/24  
GTPI +2283G

### Luck-E Moovin Acrobat

840003220169777 99%RHA-I EX-90 EX-MS \*RC \*PC  
1-08 2x 365d 29260 4.6 1333 3.3 961

## DREAM-ON ALPHA ANNA-P-ET

840003272253741 Pending  
Born: March 5, 2024 • Herd No. 1379

### Lindenright Moovin-ET

12873743C 99%RHA-I \*RC \*TE \*TC \*TY \*TV \*TL  
PTA -858M -30F -15P 99R 4/24  
PTA +3.16T +2.51UDC +1.63FLC GTPI +1780G

### Luck-E Doc Allysa

840003150766243 99%RHA-I VG-87 EX-MS @ 2-01  
1-10 2x 295d 19160 4.2 811 3.1 586

#### 3rd-11th Dams

**Luck-E Loyola-P Alyssa-Red VG-88 EX-MS**  
2-01 2x 365d 33350 3.9 1306 2.9 972

**Luck-E Olympian Alyssa-ET EX-92-2E**  
4-10 2x 365d 36140 3.9 1404 3.0 1089  
Life: 1715d 155410 4.2 6532 3.0 4691

**Luck-E Advent Asia-ET EX-94 EEEEE 3E \*RC**  
6-02 2x 365d 40150 4.9 1984 3.1 1261  
Life: 1282d 113730 5.1 5814 3.2 3645

**Luck-E Blitz Australia-ET VG-87 GMD DOM**  
2-02 2x 365d 37990 4.0 1528 2.8 1060

**Luck-E Skychief Arizona-ET EX-90**  
5-01 2x 365d 56280 5.1 2872 3.3 1855  
Life: 1301d 125490 5.2 6512 3.6 4465

**Hart-Lyn Starbuck Ashley EX-94 2E GMD DOM**  
6-06 2x 365d 35720 4.2 1504 3.4 1200  
Life: 1753d 124040 4.0 4994 3.4 4239

**Kachina Valiant Act-ET VG-86 VG-MS**  
7-05 2x 365d 23450 4.4 1041 3.3 764  
Life: 2103d 110050 4.6 5037 3.4 3742

**Dodeb Matt Actress EX-93 EEEE 3E**  
3-00 3x 305d 27110 4.2 1131  
Life: 2348d 141870 4.3 6058

**Lamkinland B Matt Actress VG-85 VG-MS**  
5-04 3x 305d 20780 3.9 820

# 31

COTTON SPRING FARM  
ALVETON, PA 15612  
724-640-7685

### Mb-Luckylady Eye Candy-ET

840003234629820 \*TC \*TE \*TP  
PTA +368M +45F +26P 82R 4/24  
PTA +1.5PL 2.86SCS -1.2DPR 2.8%DCE  
PTA +3.17T +2.59UDC +1.35FLC 81R 4/24  
GTPI +2536G

### West-Adub Chf Aphrodite-ET

840003220430501 Excellent-90 EX-MS  
2-00 2x 190d 12100 3.7 451 3.2 389 INC  
• 3rd Jr 3-Yr-Old Mid-East Spring Nat'l 2024

## FIVE-#1 IVF EMBRYOS

### Stantons Chief-ET

840003129015989 99%RHA-I \*TE \*TC \*TY \*TV \*TL  
PTA +793M +6F +19P 99R 4/24  
PTA +2.08T +2.18UDC +.20FLC GTPI +2243G

### Luck-E Avalanche Athena

840003139051628 99%RHA-I EX-93 EEEVE  
4-01 2x 233d 21660 3.2 700 3.2 701  
2-10 2x 305d 19110 4.0 758 3.3 627

#### Maternal sister to Contender Athena

**Luck-E Powerbal Addict-ET EX-94**  
**Luck-E Mcgucci Afro-Red-ET EX-94**  
**Luck-E Jordan Aqua-ET EX-93**  
**Luck-E Durham Avail-Red-ET EX-93**

#### 3rd-10th Dams

**Luck-E Contender Athena EX-92 EX-MS 2E**  
6-04 2x 343d 27440 5.1 1400 3.2 876  
Life: 1493d 100960 5.0 5049 3.3 3337

**Luck-E Advent Asia-ET EX-94 EEEEE 3E \*RC**  
6-02 2x 365d 40150 4.9 1984 3.1 1261  
Life: 1282d 113730 5.1 5814 3.2 3645

**Luck-E Blitz Australia-ET VG-87 GMD DOM**  
2-02 2x 365d 37990 4.0 1528 2.8 1060

**Luck-E Skychief Arizona-ET EX-90**  
5-01 2x 365d 56280 5.1 2872 3.3 1855  
Life: 1301d 125490 5.2 6512 3.6 4465

**Hart-Lyn Starbuck Ashley EX-94 2E GMD DOM**  
6-06 2x 365d 35720 4.2 1504 3.4 1200  
Life: 1753d 124040 4.0 4994 3.4 4239

**Kachina Valiant Act-ET VG-86 VG-MS**  
7-05 2x 365d 23450 4.4 1041 3.3 764  
Life: 2103d 110050 4.6 5037 3.4 3742

**Dodeb Matt Actress EX-93 EEEE 3E**  
3-00 3x 305d 27110 4.2 1131  
Life: 2348d 141870 4.3 6058

**Lamkinland B Matt Actress VG-85 VG-MS**  
5-04 3x 305d 20780 3.9 820



**LUCK-E MOOVIN ACROBAT EX-90 EX-MS**  
DAM OF LOT 30



**LUCK-E AVALANCHE AKA-RED-ET EX-94 EEEEE 2E**  
DAM OF LOT 32



**LUCK-E AVALANCHE ATHENA EX-93**  
2ND DAM OF LOT 31

# 32

JOR-JU & HIDDEN-VALLI  
BETHEL, PA 19507  
717-320-2945

## FIVE-#1 IVF EMBRYOS

Buyers Choice of Sire

### Siemers Wolf Hulu 37006-ET

840003245702863 \*RC

### Farnear Delta-Lambda-ET

840003125993715 \*TR \*TP \*TC \*TY \*TV \*TL

### Kings-Ransom Dropbox-ET

840003224437486 \*TC \*TE \*TP \*TR

Maternal sister to Lot 32

### LUCK-E Doc Akoola-ET EX-94

Maternal sisters to Aka

### LUCK-E Diamond Allure-ET EX-94 EEEVE 2E \*RC

• All-PA Aged Cow 2022

• 5th Aged Cow Eastern Fall Nat'l 2022

• Res. Grand Champ SE PA Champ Show 2022

• Grand Champ SE PA Champ Show 2020

• 3rd Jr 3-Yr-Old Eastern Fall Nat'l 2019

• Grand Champ SE PA Champ Show 2019

### LUCK-E Mcgucci Afro-Red-ET EX-94 EEEEE

3rd-8th Dams

### LUCK-E Blitz Australia-ET VG-87 GMD DOM

2-02 2x 365d 37990 4.0 1528 2.8 1060

### LUCK-E Skychief Arizona-ET EX-90

5-01 2x 365d 56280 5.1 2872 3.3 1855

Life: 1301d 125490 5.2 6512 3.6 4465

### Hart-Lyn Starbuck Ashley EX-94 EX-MS 2E GMD DOM

6-06 2x 365d 35720 4.2 1504 3.4 1200

Life: 1753d 124040 4.0 4994 3.4 4239

### Kachina Valiant Act-ET VG-86 VG-MS

7-05 2x 365d 23450 4.4 1041 3.3 764

Life: 2103d 110050 4.6 5037 3.4 3742

### Dodeb Matt Actress EX-93 EEEE 3E

3-00 3x 305d 27110 4.2 1131

Life: 2348d 141870 4.3 6058

### Lamkinland B Matt Actress VG-85 VG-MS

5-04 3x 305d 20780 3.9 820

### LUCK-E Avalanche Aka-Red-ET

840003136500257 99%RHA-I EX-94 EEEEE 2E

4-10 2x 313d 36190 4.3 1564 3.3 1181

3-07 2x 322d 34070 4.4 1490 3.2 1101

6-03 2x 305d 30700 4.0 1230 3.5 1085

1-10 2x 365d 23300 4.1 945 3.3 763

Life: 1381d 129060 4.2 5451 3.3 4280

### Dymentholm Mr Apples Avalanche

11957107C \*CV \*RC

PTA -370M -11F -10P 99R 4/24

PTA +3.55T +2.62UDC +1.98FLC GTPI +1864G

### LUCK-E Advent Asia-ET

63437444 Excellent-94 EEEEE 3E \*RC

6-02 2x 365d 40150 4.9 1984 3.1 1261

4-10 2x 365d 32680 5.7 1863 3.2 1045

2-04 2x 365d 30050 4.8 1436 3.1 937

Life: 1282d 113730 5.1 5814 3.2 3645



**STRANS-JEN-D TEQUILA-RED-ET EX-96 EEEEE 2E**  
DAM OF LOT 33

Full sister to Temptation

**Milksource Tantrum-Red-ET EX-94**

- HM Sr Champ/2nd 4-Yr-Old Grand Int'l R&W 2023
- Res. All-American R&W 2021, 2022 & 2023
- 1st Sr 2-Yr-Old & BU/Int. Champ/HM Grand Mid-West Spring Nat'l 2021
- Unan. All-American R&W Winter Yrlg 2020
- 1st Winter Yrlg/Jr Champ NA R&W Open 2020

Maternal sisters to Temptation

**Milksource Thunder-Red-ET EX-91**

- All-American R&W Fall Yrlg 2020
- Unan. All-American R&W Fall Calf 2019
- 1st Fall Calf/Jr Champ Open & Jr Grand Int'l R&W Show 2019
- Supreme Jr Champ Open & Jr WDE 2019

**Milksource Torrent-Red-ET EX-91**

- HM All-American R&W Summer Jr. 2-Yr-Old 2022

**Siemers Tequila 033-Red-ET EX-92**

- 2nd Milking Yrlg Grand Int'l R&W 2023

**Siemers Tequila 163-Red-ET VG-87**

- 2nd Spring Calf Grand Int'l R&W Show 2021

**Milksource Tstrm Tanbark-ET \*RC**

- Nom. All-American Summer Yrlg 2022

**TEQUILA**

- Res. All-American R&W Aged Cow 2017
- HM All-Canadian R&W Mature Cow 2017
- HM Sr Champ Grand Int'l R&W Show 2017
- Grand Champ WI State R&W Show 2017
- HM Grand Champ WI State B&W Show 2017
- 2nd Aged Cow Royal 2017
- Res All-American R&W Sr 5-Yr-Old 2016
- Sr & Grand Champ/1st 5-Yr-Old Mid-West Spring Nat'l R&W & B&W 2016
- Unanimous All-American R&W 4-Yr-Old 2015
- Grand Champ Int'l R&W Show 2015
- 1st 4-Yr-Old & Best Udder WDE R&W 2015
- Unanimous All-Am R&W & B&W Sr 3-Yr-Old 2014
- Nom All-Can Sr 3-Yr-Old 2014
- Grand Champ Grand Int'l R&W Show 2014
- Res All-American Sr 2-Yr-Old 2013
- Res All-American R&W Produce of Dam 2013
- Res All-American R&W Dam & Daughter 2013

**TIFFANY**

- Five time R&W All-American Nominee!
- 2nd Aged Cow & 1st (B&O) World Dairy Expo 2013
- Res Grand Champion Mid-West Fall Nat'l 2013
- Nom All-American R&W 5-Yr-Old 2012
- Res. All-American R&W Dam/Daughter 2012
- Grand Champion Mid-East Fall Nat'l 2012 R&W
- Grand Champion MN State Fair R&W 2012
- Supreme Champion MN State Fair 2011
- Supreme Champion MN State Fair 2011
- 3rd Sr 2-Yr-Old Royal Winter Fair 2009
- 3rd Sr 2-Yr-Old World Dairy Expo 2009
- Grand Champion MN State Fair R&W 2009
- Int. & HM Grand Champion MN State Show 2009

3rd Dam

**Jen-D Pred Tosha-Red VG-88 EX-MS**

- 4-07 2x 365d 31470 2.7 859 3.4 1057
- 3-04 2x 365d 27620 3.0 837 3.1 853



**MILKSOURCE TANTRUM-RED-ET EX-94**  
FULL SISTER TO LOT 33

**MILKSOURCE TEMPTATION-RED-ET**

840003228491964 99%RHA-I VG-85 @ 2-08

Born: December 9, 2020

2-05 2x 301d 16060 4.4 703 3.2 513

- Sells Fresh

**33**

CURTIS & FISHER  
ATTICA, NY 14011  
518-378-2800  
717-422-1907

**Riverdown Unstopabull-Red**

11801450C 99%RHA-I \*TY \*TV \*TL

PTA -350M -22F -23P 99R 4/24

PTA +1.9PL 2.96SCS +1.2DPR 2.3%DCE

PTA +1.95T +1.95UDC +1.18FLC 99R 4/24

GTPI +1951G

**Strans-Jen-D Tequila-Red-ET**

141024338 98%RHA-NA Excellent-96 EX-MS 2E

6-04 2x 365d 32840 4.3 1428 3.2 1054

4-10 2x 293d 27840 4.4 1231 3.0 842

2-05 2x 365d 24550 4.7 1145 3.2 785

3-09 2x 306d 23990 4.4 1048 3.1 748

Life: 1512d 118510 4.5 5327 3.2 3768

**Scientific Director-Red-ET**

138551069 Excellent-90 \*TV \*TL

PTA -2012M -26F -39P 97R 12/23

PTA +1.02T +.47UDC +.06FLC GTPI +1581G

**Jen-D Devil Tiffany-Red-ET**

62918023 96%RHA-NA Excellent-95 EEEEE 3E

8-07 2x 365d 36170 4.3 1546 3.0 1082

6-06 2x 365d 36140 4.1 1482 3.1 1128

4-01 2x 365d 29830 4.3 1292 2.9 878

5-04 2x 316d 27120 3.9 1048 2.9 795

2-04 2x 365d 26840 4.1 1095 3.1 843

Life: 2282d 189780 4.2 8060 3.1 5867



**OAKFIELD SANDSTORM-RED-ET EX-92 EEEEE MAX**  
SELLS AS LOT 34



**OAKFIELD A SHAMPAGNE-RED-ET EX-94-2E-CAN**  
MATERNAL SISTER TO LOT 34

# 34

JONATHAN & ALICIA LAMB  
OAKFIELD, NY 14125  
585-704-2501

## OAKFIELD SANDSTORM-RED-ET

840003134445511 99%RHA-I EX-92 EEEEE MAX  
Born: September 1, 2019 • Herd No. 5987  
2-00 2x 365d 22279 3.7 825 3.0 669"  
3-10 2x 273d 30960 3.2 979 3.0 930 RIP  
Milking: 94# 3.2F 3.0P SCC 31,000  
Due: January 25, 2025 to Siemers Wolf Hulu 37006-ET

"Flush record Three times worked by Trans Ova Average  
20 transferable embryos/flush. Flushed three times,  
average 27 embryos per flush"

Embryos exported to Scotland and Australia

1st Milking Yrlg Daughter is scored VG-87

### Mr D Apple Diamondback

840003013721049 99%RHA-I \*RC \*TP \*TE \*TC \*TY \*TV  
PTA -382M -23F +0P 99R 4/24  
PTA -.5PL 3.17SCS -.28DPR 2.7%DCE  
PTA +2.52T +1.91UDC +1.42FLC 99R 4/24  
GTPI +1880G

### Stony-Pillar Sharmaine-Red

137675625 Excellent-94 EEEEE 2E  
8-00 3x 305d 26860 2.9 771 2.9 787  
4-03 2x 339d 24090 4.2 1010 3.0 718  
2-11 2x 305d 22150 2.9 648 3.1 683  
7-00 2x 299d 20230 3.5 773 3.0 599  
1-11 2x 305d 18940 3.7 710 3.2 600  
Life: 1594d 106750 3.3 3536 3.1 3287

• 1st Aged Cow & Grand Champ West NY Show 2012  
• 14 EX and 14 VG daughters to date

### Valleyriver Ruben Redmn-Red-ET

10646281C Excellent-CAN \*TY \*TV \*TL  
PTA -1535M -47F -31P 99R 4/24  
PTA -.05T +.65UDC -.74FLC GTPI +1558C

### Stony-Pillar RM Shayla-Red

131777691 Very Good-87  
2-06 3x 305d 17010 3.7 631 3.0 514  
4-03 2x 276d 16290 2.9 471 2.8 464  
• 4th Jr 2-Yr-Old R&W All-American Show 2003

Maternal sister to Sandstorm

### Oakfield A Champagne-Red-ET EX-94-2E-CAN

- Grand Champion Int'l R&W Show 2018
- All-American R&W Jr. 3-Yr-Old 2018
- Res. All-Canadian Jr. 3-Yr-Old 2018
- Res. All-Canadian R&W Jr Cow 2018

### Oakfield RB Shantay-Red-ET EX-91

- HM All-American R&W Milking Yearling 2016

### Oakfield Def Selena-Red-ET EX-91

- Nom. All-American R&W Fall Calf 2016
- Jr Champion Western Spring National 2016

3rd-5th Dams

### Sher-Don Apollo Shara-Red VG-88 EX-MS

8-01 3x 305d 27610 2.9 202 3.0 834  
Life: 2368d 181040 3.3 5905 3.1 5612

### Sher-Don Neutron Sweet-Red VG-85 VG-MS

4-07 2x 365d 28530 3.6 1014 3.3 947

### Sher-Don Threat Sugar-Red VG-88

4-08 2x 305d 24250 3.5 851 3.0 722  
Life: 2358d 166170 3.3 5514 3.0 4970



# 35

KLINEDELL FARMS LLC  
MYERSTOWN, PA 17067  
717-644-1306

### Golden-Oaks Tango-Red-ET

840003209185764 99%RHA-I EX-91 \*TE \*TC \*TY \*TV  
PTA -531M +28F -2P 82R 4/24  
PTA -6PL 2.99SCS -3.2DPR 3.8%DCE  
PrA +4.04T +2.88UDC +1.84FLC 81R 4/24  
GTPI +2181G

### Stolhaven Aleah-Red-ET

145431170 99%RHA-I VG-87 VG-MS @ 2-01

Maternal sisters to Aleah

### Ms Andringas Flare-Red-ET EX-91

### Ms Andringas Light-Red-ET EX-90

- Nom. All-American R&W Sr 2-Yr-Old 2022
- 6th Sr 2-Yr-Old Grand Int'l R&W Show 2022

### Stolhaven Really Amazing VG-88 @ 2-00

### Stolhaven Jrd Alaina-Red-ET

- Unan. All-American R&W Spring Calf 2023
- HM All-Canadian R&W Spring Calf 2023

## FAIR-HILL TNG ALISHA-RED-ET

840003278639526 99%RHA-I  
Born: March 2, 2024 • Herd No. 1398  
GTPI +2084 +4.11T +2.97UDC

### Mr Blondin Warrior-Red-ET

840003139655530 99%RHA-I \*TP \*TE \*TC \*TY \*TV \*TL  
PTA -830M -26F -18P 99R 4/24  
PTA +2.78T +1.40UDC +1.18FLC GTPI +1669G

### Ms Apple Andringa-Red-ET

840003131999852 Excellent-94 EX-MS 2E  
4-11 3x 365d 36900 4.7 1735 3.5 1274  
2-10 2x 360d 35650 4.3 1519 3.2 1129  
• All-American R&W Milking Yrlg 2017  
• All-Canadian R&W Milking Yrlg 2017

3rd-9th Dams

### KHW Regiment Apple-Red-ET EX-96 4E DOM

9-01 2x 365d 36750 4.3 1582 3.3 1211

Life: 2898d 240640 4.7 11394 3.6 8559

### Kamps-Hollow Altitude-ET EX-95 2E DOM \*RC

7-00 2x 365d 39690 4.7 1849 3.5 1385

Life: 1844d 144460 4.4 6295 3.7 5288

### Clover-Mist Alisha-ET EX-93 3E GMD DOM \*RC

8-07 2x 365d 36920 4.2 1553 3.4 1258

Life: 2999d 226470 4.7 10659 3.6 8149

### Clover-Mist Augy Star-ET EX-94 4E DOM \*RC

7-10 3x 365d 43140 5.0 2136 3.3 1421

Life: 2486d 206250 4.7 9793 3.5 7187

### D-R-A August EX-96 4E DOM

8-05 2x 365d 27460 4.3 1187 3.2 871

Life: 3443d 190200 4.4 8281 3.3 4457

- Nominated All-American Aged Cow 1986
- All-Wisconsin Aged Cow 1987

### D-R-A Ideal Precious Leader EX-90 2E

7-06 2x 358d 20090 3.9 787 3.4 675

### D-R-A Princess Lad Leader EX-90 3E

# 36

JAMES NIPLE  
HILLIARD, OH 43026  
614-204-3264

## ERNEST-ANTHONY DOC ARIEL-ET

840003261832032 99%RHA-I  
Born: September 11, 2023 • Herd No. 29011

Maternal sister to Ariel:

Ernest-Anthony Aleeza-ET VG-87

### Woodcrest King Doc

3132417775 99%RHA-I EX-90 \*TR \*TP \*TE \*TC \*TY \*TV  
PTA +1561M +68F +54P 99R 4/24  
PTA +3.3PL 3.12SCS -1.6DPR 2.2%DCE  
PTA +3.15T +2.07UDC +1.90FLC 99R 4/24  
GTPI +2789G

### Ms Apple Anzlee-ET

840003124554019 Excellent-92 EX-MS  
2-05 2x 337d 28160 4.8 1357 3.6 1008  
3-06 2x 305d 28070 4.6 1291 3.4 951  
• 1st Sr. 3-Yr-Old & HM Int Champ NE Spring Nat'l 2018  
• Maryland Futurity Winner 2018  
• Res. Int. Champion Maryland State Fair 2018

### Maple-Downs-I G W Atwood-ET

8956379C Excellent-90 \*TR \*TP \*TY \*TV \*TL  
PTA -297M +12F -8P 99R 4/24  
PTA +2.92T +1.87UDC +2.04FLC GTPI +1904G

### KHW Regiment Apple-Red-ET

135511521 Excellent-96 EEEEE 4E DOM \*CV  
9-01 2x 365d 36750 4.3 1582 3.3 1211  
4-01 2x 365d 35754 4.1 1682 3.5 1247  
7-00 2x 365d 33280 5.0 1653 3.4 1128  
5-03 2x 365d 30810 5.0 1527 3.7 1154  
2-02 2x 365d 28930 4.5 1297 3.4 979  
10-11 2x 305d 27390 4.4 1210 3.3 900  
Life: 2898d 240640 4.7 11394 3.6 8559

3rd-8th Dams

### Kamps-Hollow Altitude-ET EX-95 2E DOM \*RC

7-00 2x 365d 39690 4.7 1849 3.5 1385

Life: 1844d 144460 4.4 6295 3.7 5288

### Clover-Mist Alisha-ET EX-93 3E GMD DOM \*RC

8-07 2x 365d 36920 4.2 1553 3.4 1258

Life: 2999d 226470 4.7 10659 3.6 8149

### Clover-Mist Augy Star-ET EX-94 4E DOM \*RC

7-10 3x 365d 43140 5.0 2136 3.3 1421

Life: 2486d 206250 4.7 9793 3.5 7187

### D-R-A August EX-96 4E DOM

8-05 2x 365d 27460 4.3 1187 3.2 871

Life: 3443d 190200 4.4 8281 3.3 4457

- Nominated All-American Aged Cow 1986
- All-Wisconsin Aged Cow 1987

### D-R-A Ideal Precious Leader EX-90 2E

7-06 2x 358d 20090 3.9 787 3.4 675

### D-R-A Princess Lad Leader EX-90 3E



**STOLHAVEN ALEAH-RED-ET VG-87 VG-MS @ 2-01**  
DAM OF LOT 35



**MS AWESOME ATOMIC-RED-ET EX-92 EEEEE**  
DAM OF LOT 37



**MS APPLE ANZLEE-ET EX-92 EX-MS**  
DAM OF LOT 36

# 37

**MILLION-HEIR HOLSTEINS**  
MILAN, OH 44846  
419-499-2120

## MILLION-HEIR ATOMIC THUNDER

145631785 99%RHA-I \*RC  
Born: September 1, 2023

### Apple Show Winnings!

- 2013 HI Red Impact Cow of the Year
- Unanimous All-American R&W 125,000lb 2013
- Res. Sr & Res Grand Champ Grand Int'l R&W Show 2013
- Grand Champion Grand Int'l R&W Show 2011
- All-American R&W Aged Cow 2011
- HI World Champion R&W Cow 2010
- Nom All-American Jr 3-Yr-Old 2009
- \$1,000,000 Sale Topper Global Glamour 2008
- Unanimous All-American Jr 2-Yr-Old 2006
- All-American R&W Jr. 2-Yr-Old 2006
- All-American B&W Jr 2-Yr-Old 2006

### 3rd-9th Dams

**KHW Regiment Apple-Red-ET EX-96 4E DOM**

9-01 2x 365d 36750 4.3 1582 3.3 1211  
Life: 2898d 240640 4.7 11394 3.6 8559

**Kamps-Hollow Altitude-ET EX-95 2E DOM \*RC**

7-00 2x 365d 39690 4.7 1849 3.5 1385  
Life: 1844d 144460 4.4 6295 3.7 5288

**Clover-Mist Alisha-ET EX-93 3E GMD DOM \*RC**

8-07 2x 365d 36920 4.2 1553 3.4 1258  
Life: 2999d 226470 4.7 10659 3.6 8149

**Clover-Mist Augy Star-ET EX-94 4E DOM \*RC**

7-10 3x 365d 43140 5.0 2136 3.3 1421  
Life: 2486d 206250 4.7 9793 3.5 7187

**D-R-A August EX-96 4E DOM**

8-05 2x 365d 27460 4.3 1187 3.2 871  
Life: 3443d 190200 4.4 8281 3.3 4457

- Nominated All-American Aged Cow 1986
- All-Wisconsin Aged Cow 1987

**D-R-A Ideal Precious Leader EX-90 2E**

7-06 2x 358d 20090 3.9 787 3.4 675

**D-R-A Princess Lad Leader EX-90 3E**

### Blondin Thunder Storm

110296922C Very Good-85 99%RHA-I  
PTA -93M -33F -12P 97R 4/24  
PTA -1.7PL 2.94SCS -3.0DPR 4.0%DCE  
PTA +3.34T +2.37UDC +1.10FLC 97R 4/24  
GTPI +1812G

### Ms Awesome Atomic-Red-ET

840003133063854 Excellent-92 EEEEE  
6-11 2x 285d 27335 5.3 1963 3.7 998

- 1st 4-Yr-Old Mid-East Spring Nat'l R&W 2021
- 2nd Sr 3-Yr-Old North American Show 2020
- 1st Sr 2-Yr-Old Mid-East Sum. Nat'l 2019
- Res Int Champion of Open Show R&W WDE 2019

### Luck-E Awesome-Red

72186769 \*CV \*TE \*TC \*TY  
PTA -1596M -51F -50P 99R 4/24  
PTA +2.13T +2.76UDC +.80FLC GTPI +1479G

### Ms Apples Uno Armana-ET

72227621 Excellent-94 EX-MS 2E DOM  
5-07 2x 305d 31110 3.5 1093 3.1 950  
3-09 2x 305d 27430 4.5 1241 3.3 894  
2-04 2x 305d 24890 4.7 1177 3.1 763



# 38

**KATIE DARNELL**  
AUSTIN, KY 42123  
270-579-3811

### Mr Danielle Devour-ET

72713024 99%RHA-I \*RC \*TP \*TY\*TV \*TL  
PTA +502M +7F +3P 98R 4/24  
PTA+.3PL 3.08SCS -2.6DPR 2.8%DCE  
PTA +2.57T +3.12UDC +1.15FLC 97R 4/24  
GTPI +2121G

### Oakfield Us Aviva-Red-ET

840003210256873 99%RHA-I VG-86 VG-MS  
2-09 3x 305d 19080 3.5 671 2.8 537  
• 3rd Winter Yrlg South Spring Nat'l 2021

### MS OAKFIELD DEVOU ATHENA-ET

840003244675175 99%RHA-I \*RC  
Born: March 5, 2022 • Herd No. 6769  
55K GTPI +2073G +2.34T +2.45UDC +1.23FLC  
Fresh: June 1, 2024

### Riverdown Unstopabull-Red

11801450C 99%RHA-I \*TY \*TV \*TL  
PTA -350M -22F -23P 99R 4/24  
PTA +1.95T +1.95UDC +1.18FLC GTPI +1951G

### Colganados D Avianca-Red-ET

840003012559998 Excellent-96 EEEEE 3E \*CV \*TL  
8-09 2x 365d 46580 4.1 1894 3.1 1463  
7-06 2x 363d 41610 3.7 1536 3.2 1350  
3-07 2x 323d 24790 4.1 1007 3.3 810  
4-07 2x 365d 24700 4.2 1028 3.5 869  
1-10 2x 305d 13010 4.5 587 3.8 497  
5-10 2x 365d 34200 3.9 1345 3.3 1118  
LTD: 2538d 214730 4.1 8703 3.4 7250

### AVIANCA

- Nom All-American R&W 7 times lifetime
- HM AM R&W Production Cow in 2023 & 2022
- WDE Int'l Type & Production Winner 2023 & 2022
- 3rd Production Cow Grand Int'l R&W Show 2023 & 2022
- 1st Production Cow Eastern Nat'l Holstein Show 2023
- 1st Production Cow All-American R&W Show 2022
- 1st Production Cow/Res Sr Champ/HM Grand Champ NY R&W Show 2022
- Nom All-American Aged R&W 2021
- Grand Champ NE Spring Nat'l R&W Show 2021
- 1st Aged Cow/Res Sr & Res Grand Champ NY R&W 2021
- 5th Aged Cow Grand Int'l R&W Show 2021
- Nom All-American 4-Yr-Old 2017

### 3rd-9th Dams

**KHW Regmnt Apple A1-Red-ETN VG-87**  
2-04 2x 314d 20130 4.8 975 3.7 737  
**Kamps-Hollow Altitude-ET EX-95 2E DOM \*RC**  
7-00 2x 365d 39690 4.7 1849 3.5 1385  
Life: 1844d 144460 4.4 6295 3.7 5288  
**Clover-Mist Alisha-ET EX-93 3E GMD DOM \*RC**  
8-07 2x 365d 36920 4.2 1553 3.4 1258  
Life: 2999d 226470 4.7 10659 3.6 8149  
**Clover-Mist Augy Star-ET EX-94 4E DOM \*RC**  
Life: 2486d 206250 4.7 9793 3.5 7187  
**D-R-A August EX-96 EEEE 4E DOM**  
Life: 3443d 190200 4.4 8281 3.3 4457  
• Nominated All-American Aged Cow 1986  
• All-Wisconsin Aged Cow 1987  
**D-R-A Ideal Precious Leader EX-90 2E**  
**D-R-A Princess Lad Leader EX-90 3E**

# 39

**JOR-JU & HIDDEN-VALLI**  
BETHEL, PA 19507  
717-320-2945

### Lindenright Moovin-ET

12873743C 99%RHA-I \*RC \*TE \*TC \*TY \*TV \*TL  
PTA -858M -30F -15P 99R 4/24  
PTA -1.8PL 2.99SCS -3.5DPR 3.1%DCE  
PTA +3.16T +2.51UDC +1.63FLC 98R 4/24  
GTPI +1780G

### Apple-Pts Dr Alisha-Red-ET

840003140786398 Excellent-91 EEEEE  
3-03 2x 278d 18420 4.7 859 3.5 640  
2-02 2x 338d 18037 4.9 887 3.3 603  
• 4th Jr 3-Yr-Old All-American R&W Show 2023  
• 1st Jr 2-Yr-Old All-American R&W Show 2022  
• 2nd Jr 2-Yr-Old MD State Fair 2022  
• 3rd Spring Yrlg Mid East Spring Nat'l 2022  
• 4th Spring Yrlg MD Spring Show 2021  
• 1st Spring Calf/Res. Jr Champ WA Co. All Breeds 2020

### MS MOOVIN ALLSTAR-RED

Registration Pending  
Born: March 2, 2024

### Burket-Falls Done Right-Red

142812101 Excellent-94 \*PC \*TC \*TL  
PTA -1745M -40F -57P 96R 4/24  
PTA -.37T -.80UDC +.10FLC GTPI +1536G

### KHW Regiment Apple-Red-ET

135511521 Excellent-96 EEEEE 4E DOM \*CV  
9-01 2x 365d 36750 4.3 1582 3.3 1211  
4-01 2x 365d 35754 4.1 1682 3.5 1247  
7-00 2x 365d 33280 5.0 1653 3.4 1128  
5-03 2x 365d 30810 5.0 1527 3.7 1154  
2-02 2x 365d 28930 4.5 1297 3.4 979  
10-11 2x 305d 27390 4.4 1210 3.3 900  
Life: 2898d 240640 4.7 11394 3.6 8559

### 3rd-8th Dams

**Kamps-Hollow Altitude-ET EX-95 2E DOM \*RC**  
7-00 2x 365d 39690 4.7 1849 3.5 1385  
Life: 1844d 144460 4.4 6295 3.7 5288  
**Clover-Mist Alisha-ET EX-93 3E GMD DOM \*RC**  
8-07 2x 365d 36920 4.2 1553 3.4 1258  
Life: 2999d 226470 4.7 10659 3.6 8149  
**Clover-Mist Augy Star-ET EX-94 4E DOM \*RC**  
7-10 3x 365d 43140 5.0 2136 3.3 1421  
Life: 2486d 206250 4.7 9793 3.5 7187  
**D-R-A August EX-96 4E DOM**  
8-05 2x 365d 27460 4.3 1187 3.2 871  
Life: 3443d 190200 4.4 8281 3.3 4457  
• Nominated All-American Aged Cow 1986  
• All-Wisconsin Aged Cow 1987  
**D-R-A Ideal Precious Leader EX-90 2E**  
7-06 2x 358d 20090 3.9 787 3.4 675  
**D-R-A Princess Lad Leader EX-90 3E**



**COLGANADOS D AVIANCA-RED-ET EX-96 EEEEE 3E**  
2ND DAM OF LOT 38



**JUSTA-BEAUTY JACOT TRIUMPH EX-94 EEEE**  
DAM OF LOT 40



**APPLE-PTS DR ALISHA-RED-ET EX-91 EEEEE**  
DAM OF LOT 39

# 40

**COLIN LENTZ**  
LEBANON, PA 17046  
717-304-9336

## DREAM-ON WARRIOR TIARA-RED

840003272253706 99%RHA-I  
Born: September 16, 2023 • Herd No. 1344

### Mr Blondin Warrior-Red-ET

840003139655530 99%RHA-I \*TP \*TE \*TC \*TY \*TV \*TL  
PTA -830M -26F -18P 99R 4/24  
PTA -5.0PL 2.94SCS -2.2DPR 3.1%DCE  
PTA +2.78T +1.40UDC +1.18FLC 99R 4/24  
GTPI +1669G

### Justa-Beauty Jacot Triumph

840003146588180 Excellent-94 EEEEE \*RC  
4-01 2x 365d 29550 4.1 1216 3.0 878  
3-01 2x 331d 26650 4.0 1075 2.9 785  
1-10 2x 365d 26530 3.7 994 2.9 769

### FG Jacot-Red-ET

8541048789 \*TL \*TD  
PTA +103M +1F -5P 97R 4/24  
PTA +2.21T +1.88UDC +.42FLC GTPI +1847G

### Justa-Beauty Awesom Tristan

840003133794724 Very Good-87 VG-MS \*RC  
3-03 2x 365d 31210 3.5 1094 2.8 866  
2-01 2x 351d 25480 3.6 926 2.8 707  
4-06 2x 281d 22100 4.0 885 3.0 663

### 3rd-9th Dams

**Peachey Goldsun Tassel-ET VG-85 VG-MS \*RC**  
3-10 2x 299d 27110 3.5 944 2.9 790  
**Peachey Radius Tess-Red-ET EX-93 EEEVE 2E**  
3-04 2x 365d 35340 4.2 1483 3.3 1160  
Life: 2127d 179820 4.6 8322 3.3 6003  
• Grand Champion Huntingdon Co. Show 2009  
• 1st Sr 3-Yr-Old PA Central B&W Show 2006  
**New-Vision Rubens Tory EX-92 EEEEE DOM \*RC**  
4-08 3x 365d 40400 3.9 1559 3.2 1286  
2-06 3x 365d 28318 3.7 1061 3.1 891  
• Topped PA Convention Sale  
Twice \$36,000 & \$42,000  
**New-Vision Storm Tobiana-ET EX-94 2E DOM \*RC**  
6-06 2x 365d 37010 4.4 1645 3.3 1236  
Life: 2399d 180170 4.5 8150 3.1 5658  
**Ernest-Anthony SD Tobi-ET EX-96 EEEEE 3E DOM**  
6-00 2x 365d 44090 5.0 2191 3.2 1423  
Life: 1321d 116303 5.3 6141 3.5 4056  
• All-Canadian 5-Yr-Old Cow 2001  
• Res All-American 5-Yr-Old Cow 2001  
• HM All-American 125,000 Lb. Cow 2004  
• Nom All-American Sr 3-Yr-Old Cow 1999  
**C Alanvale Inspiration Tina EX-95 2E GMD DOM**  
6-00 2x 365d 36010 5.1 1829 3.3 1184  
7-06 2x 365d 35350 4.1 1441 3.4 1187  
Life: 1503d 136010 4.5 6122 3.3 4555  
• Res All-American Aged Cow 1995-1996  
• All-Canadian Junior 3-Yr-Old Cow 1993  
• Supreme Champion Eastern National 1993  
• HM All-American Jr 2-Yr-Old Cow 1991  
**Alanvale Puget Anetia VG-85-CAN**  
12-0 2x 365d 23812 4.1 970 3.5 827  
Life: 11 Lact 203901 4.2 8503 3.5 5600



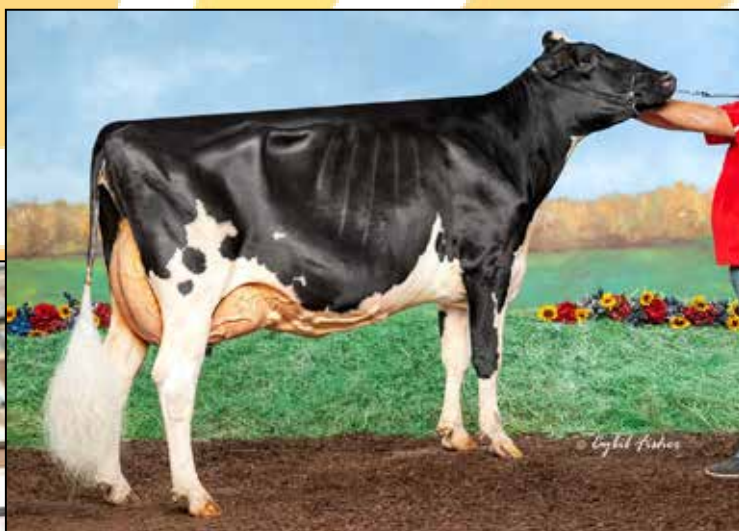

**JL HOLLYBROOKS DOORMAN ROAD EX-94 EEEEE**  
DAM OF LOT 41

# 41

**LEATHERMAN & HARRIS**  
PERKASIE, PA 18944  
215-534-9113

### Walnutlawn Sidekick

12508113C 99%RHA-I \*TR \*TE \*TY \*TV \*TL  
PTA -1223M +4F -9P 99R 4/24  
PTA +.1PL 2.76SCS -.4DPR 2.2%DCE  
PTA +3.07T +2.29UDC +1.18FLC 99R 4/24  
GTPI +2170G

### JL Hollybrooks Doorman Road

840003146780650 99%RHA-I EX-94 EEEEE @ 4-04  
4-01 2x 365d 38700 3.4 1308 3.0 1168  
3-00 2x 328d 31420 3.3 1023 3.0 951  
1-11 2x 322d 26270 3.3 857 3.2 834

- All-PA Sr 3-Yr-Old 2021
  - 4th Sr 3-Yr-Old Eastern Fall Nat'l 2021
  - Res. Grand PA Spring Show 2021
- Maternal sister to Road

**JL Holly-Brooks Arch Risky VG-88**

### MS DARKHORSE SIDEKICK RUE-ET

840003251679178 99%RHA-I \*TR \*TC \*TL  
Born: December 7, 2023 • Herd No. 690  
32K GTPI +1799G A2/A2

### Val-Bisson Doorman

107281711 \*TP  
PTA -449M +13F +10P 99R 4/24  
PTA +2.44T +1.54UDC +.64FLC GTPI +2129G

### JL Holly-Brooks Brxtn Rail

71753151 Very Good-87 VG-MS  
2-05 2x 305d 23690 3.8 895 3.0 699

### 3rd-12th Dams

#### JL Holly-Brooks Rachael Dee GP-81

2-01 2x 296d 23950 3.2 761 3.2 759

#### Dirigo-Conant Dur Raine-ET EX-91 EEEEE

5-01 2x 305d 36000 3.6 1303 3.1 1107  
Life: 1628d 154900 3.8 5827 3.1 4868

#### Brigeen-C Integrit Robin-ET EX-95 2E DOM

5-02 2x 365d 39975 4.2 1683 3.1 1238  
Life: 1509d 119980 4.6 5465 3.4 4036

#### C Haselmere Prelude Rhoda EX-91 EEEVE 3E

5-11 2x 365d 34100 4.6 1555 3.3 1140  
Life: 2819d 197830 4.6 9181 3.4 6816

#### Brigeen Southwind Rhonda-ET VG-88 EX-MS 2\*

6-06 2x 365d 29844 4.3 1283 3.4 1008

#### Mil-R-Mor SWD Rockette VG-86

5-09 2x 365d 29361 4.2 1230 3.6 1045

#### Mil-R-Mor Toprox-ET EX-94 3E GMD DOM

9-00 2x 365d 43660 5.3 2297 3.6 1574

#### C Glenridge Citation Roxy EX-97 4E GMD

C Norton Court Model Vee EX-90

Life: 4183d 218629 3.9 8581

- All-American Produce of Dam 1977 - 1979
- Grand Champion Brandon Show 1969

#### Norton Court Reflection Val VG-85 5\*

Life: 14 Lact 249583 3.7 9295



**KINGS-RANSOM DOC CLEVER-ET EX-94**  
DAM OF LOT 42



**KINGS-RANSOM MOGUL CLEO-ET EX-95 EEEEE 2E**  
2ND DAM OF LOT 42

*Maternal sister to Classy*

**Golden-Oaks GC Chalise-ET EX-91 EX-MS**

*Daughter of Chalise*

**Golden-Oaks Sid Charlise VG-87 VG-MS**

- 1st Milking Yrlg North-East Fall Nat'l 2016
- All-American Fall Calf 2015
- 2015 Holstein World People's Choice Heifer of the Yr
- Jr Champ International Holstein Show 2015
- Jr Champ & Jr Supreme Eastern Nat'l Show 2015

# 42

**NATHANIEL KING**  
SCHUYLERVILLE, NY 12871  
518-695-9245

**Kings-Ransom Dropbox-ET**

840003224437486 \*TC \*TE \*TP \*TR  
PTA +1080M +85F +58P 82R 4/24  
PTA +3.3PL 2.70SCS -0.5DPR 2.2%DCE  
PTA +3.20T +3.13UDC +0.89FLC 81R 4/24  
GTPI +3012G

**Kings-Ransom Doc Clever-ET**

840003146394836 99%RHA-I EX-94 EEEEE  
4-02 2x 299d 42210 3.2 1333 2.7 1143  
3-03 2x 286d 35800 3.2 1156 2.8 1001  
2-03 3x 296d 26430 4.2 1109 3.4 886  
Life: 1103d 123920 3.6 4404 2.9 3644  
• *Nom. Jr All-American Jr 3-Yr-Old 2021*

*Maternal sister to Clever*

**Kings-Ransom Monterey Clash-ET EX-94**

• *Res Jr. All-American 4-Yr-Old 2020*

**HEIFER CALF**

840003274548733 Pending  
Born: December 2023 • Herd No. 3895

**Woodcrest King Doc**

3132417775 99%RHA-I EX-90 \*TR \*TP \*TE \*TC \*TY \*TV  
PTA +1561M +68F +54P 99R 4/24  
PTA +3.15T +2.07UDC +1.90FLC GTPI +2789G

**Kings-Ransom Mogul Cleo-ET**

71140550 Excellent-95 EEEEE 2E  
4-05 3x 365d 39770 4.1 1618 3.2 1263  
5-09 3x 365d 36350 4.7 1698 3.3 1199  
3-06 3x 290d 33440 4.7 1562 3.2 1074  
2-01 3x 365d 25690 4.9 1247 3.5 719  
Life: 1743d 153350 4.6 7029 3.3 5098

*Full sister to Cleo*

**Kings-Ransom MG Cleavage-ET EX-95 EEEEE DOM**

*Maternal sister to Cleo*

**Kings-Ransom Epic Classact EX-94 95-MS**

*3rd-12th Dams*

**Golden-Oaks Gwyn Classy-ET EX-92 EX-MS**

3-05 3x 305d 31580 4.1 1284 3.2 1002  
2-04 3x 344d 29400 2.8 832 3.1 913

**Golden-Oaks Champ Rae-ET EX-93 EEEVE 3E**

6-04 3x 365d 41590 4.1 1714 3.0 1240  
Life: 1455d 134060 4.4 5884 3.2 4269

**Scientific Beauty Rae-ET EX-90 VEEVV DOM \*RC**

4-03 2x 365d 33710 4.7 1595 3.7 1243  
2-00 2x 365d 26640 4.6 1238 3.6 958

**Scientific Jubilant Rae-ET EX-90 EEEVV DOM**

5-11 3x 365d 38880 4.1 1607 3.6 1402  
Life: 4 Lact 117589 4.0 4707 3.6 4242

**C Hanoverhill Tony Rae EX-96 3E GMD DOM**

6-11 3x 365d 40220 4.1 1661 3.3 1331  
Life: 2247d 166396 4.1 6904 3.4 5612

**C Hanoverhill TT Roxette-ET EX-94 2E GMD**

10-0 3x 365d 35040 4.3 1518 3.0 1063  
Life: 2104d 164789 4.1 6760 3.1 3587

**Mil-R-Mor Roxette EX-90 EEEV GMD DOM**

7-01 2x 365d 24530 4.7 1153  
Life: 2150d 121417 4.7 5725

**C Glenridge Citation Roxy EX-97 4E GMD**

10-1 2x 365d 25280 4.2 1061  
Life: 3620d 209784 4.5 9471

*'Queen of the Breed I & II'*

**C Norton Court Model Vee EX-90**

7-09 2x 357d 20362 3.9 793  
Life: 4183d 218629 3.9 8581

• *All-American Produce of Dam 1977 - 1979*

**Norton Court Reflection Val VG-85 5\***

8-11 2x 332d 20631 3.7 765  
Life: 14 Lact 249583 3.7 9295



# 43

PLUM-LINE HOLSTEINS  
TITUSVILLE, PA 16354  
814-795-2411

### Woodcrest King Doc

3132417775 99%RHA-I EX-90 \*TR \*TP \*TE \*TC \*TY \*TV  
PTA +1561M +68F +54P 99R 4/24  
PTA +3.3PL 3.12SCS -1.6DPR 2.2%DCE  
PTA +3.15T +2.07UDC +1.90FLC 99R 4/24  
GTPI +2789G

### Plum-Line King Eminem

840003141692267 Excellent-91 EEEVE 2E  
5-05 2x 305d 31180 4.2 1303 3.4 1071  
4-03 2x 280d 28070 4.4 1246 3.3 933  
3-00 2x 305d 24650 4.6 1125 3.5 867  
2-01 2x 265d 15930 4.7 742 3.4 538  
Life: 1211d 102320 4.4 4551 3.4 3508

# 44

KIKO FARMS LLP  
PARIS, OH 44669  
330-862-2134

### Walnutlawn Sidekick

12508113C 99%RHA-I \*TR \*TE \*TY \*TV \*TL  
PTA -1223M +4F -9P 99R 4/24  
PTA +.1PL 2.76SCS -.4DPR 2.2%DCE  
PTA +3.07T +2.29UDC +1.18FLC 99R 4/24  
GTPI +2170G

### J-Kiko Mr D Dback Ellie

840003214249757 99%RHA-I VG-87 VG-MS  
1-10 3x 278d 12470 4.3 539 3.1 384  
• 5th Winter Calf/Mid-East Summer Nat'l 2021

### PLUM-LINE DOC ELLIE

840003253620180 99%RHA-I  
Born: March 4, 2023 • Herd No. 535

Due: December 1, 2024 to Brabantdale Alleyoop-ET  
200H011822

### Plum-Line Lauthority King

840003128162428 Very Good-88  
PTA -867M +2F -20P 39R 4/24  
PTA +1.28T +.02UDC +.01FLC PTPI +1703

### Plum-Line Absolute Eclipse

840003128162441 Very Good-87 VG-MS  
2-06 2x 305d 21160 4.9 1033 3.2 687

### J-KIKO SIDEKICK EAVIE

840003267393126 99%RHA-I  
Born: October 15, 2022 • Herd No. 926  
"Stllar Milking Yearling Prospect!!"

Due: July 11, 2024 to Luck-E Acetylene-Red-ET  
744H017076

### Mr D Apple Diamondback

840003013721049 99%RHA-I \*RC \*TP \*TE \*TC \*TY \*TV  
PTA -382M -23F +0P 99R 4/24  
PTA +2.52T +1.91UDC +1.42FLC GTPI +1880G

### Lorawae Alexander Edith

71850619 Very Good-88 VG-MS  
7-03 3x 365d 34370 4.2 1451 2.9 1005  
5-11 2x 365d 33620 4.5 1508 2.7 915  
3-01 2x 316d 29270 4.5 1329 2.9 829  
4-02 2x 305d 29090 4.1 1190 2.8 824  
2-00 2x 317d 23760 4.3 1017 3.0 704  
Life: 1478d 124790 4.3 5392 2.9 3568

#### 3rd-12th Dams

### Rolling-Spring Sid Ellen-ET EX-93 EEEVE 3E

7-03 2x 305d 36070 3.9 1411 3.0 1087  
LTD: 2071d 198800 4.0 7880 3.3 6541

### Rolling-Spring G Escence-ET EX-95 EEEEE 2E

5-06 2x 365d 40500 4.1 1646 3.0 1231  
Life: 1565d 148800 4.2 6285 3.3 4950

- Nom All-American 4-Yr-Old Cow 2010
- 4th 4-Yr-Old Cow & BU International Show 2010
- Grand Champion Midwest Nat/Spring 2010
- 4th Gen of All-American Nom in milking form

### Budjon-JK Dur Esquisite-ET EX-92 GMD DOM

3-07 2x 365d 40300 3.9 1555 3.0 1199  
2-06 2x 365d 30940 3.5 1079 3.1 971

- Member Nom All-American Best Three 2007
- Nom All-American Sr 2-Yr-Old Cow 2006

### Budjon-JK Encore Electra-ET EX-95 2E GMD DOM

6-04 2x 365d 46830 4.0 1866 3.0 1382  
Life: 1806d 192280 3.6 6858 3.2 6097

- HM All-American 125,000 Lb Cow 2005
- HM All-American Aged Cow 2004
- Res All-American Sr 3-Yr-Old Cow 2001
- All-American Winter Yearling 1999

### Krull Broker Elegance EX-96 3E GMD DOM

5-07 2x 365d 40950 3.7 1522 3.3 1350  
Life: 2356d 183710 3.7 6878 3.4 6267

- HM All-American Aged Cow 1999 & 2000
- HM All-Canadian Mature Cow 1999

### Krull Starbuck Excellency EX-90 GMD DOM

3-03 2x 365d 27140 3.5 937 3.4 930  
Krull TT Excellency EX-90 VEEE DOM

3-02 2x 363d 24319 3.5 862 3.4 829  
Life: 1733d 109780 3.7 4077 3.3 3605

### Krull Boot Mark Excellency EX-92 2E GMD

6-06 2x 365d 27410 3.8 1040 3.1 868  
Life: 3026d 201440 3.5 7105 3.0 4634

### Krull Kingstead Excellency EX-92 4E GMD

Life: 3364d 179790 3.6 6436

#### 3rd-5th Dams

### Budjon-JK-RS Atwood Eavie EX-90 EX-MS

3-06 2x 305d 30200 3.9 1187 3.0 915  
2-02 2x 305d 23330 3.5 814 3.0 707

### Rolling-Spring Embrace-ET EX-92 EEEEV DOM

5-08 2x 365d 40200 3.7 1491 3.3 1332  
Life: 126190 3.6 4594 3.3 4117

### Budjon-JK Dur Esquisite-ET EX-92 GMD DOM

3-07 2x 365d 40300 3.9 1555 3.0 1199  
2-06 2x 365d 30940 3.5 1079 3.1 971

- Member Nom All-American Best Three 2007
- Nom All-American Sr 2-Yr-Old Cow 2006

• Extended Pedigree Listed Above...



**ROLLING-SPRING G ESCENSE-ET EX-95 EEEEE 2E**  
4TH DAM OF LOT 43

# 45

**KLINEDELL FARMS LLC**  
MYERSTOWN, PA 17067  
717-644-1306

## KLINEDELL SDKICK EXCITE-ET

840003244515375 99%RHA-I  
Born: April 28, 2022 • Herd No. 1311

Due: August 23, 2024 to Siemers Doc Hancock  
(Sexed Semen) 550H014579

*Full sister to Excite*

### Klinedell Sidekick Eliza-ET

• 2nd Spring Yrlg MD Spring Show 2024

### Walnutlawn Sidekick

12508113C 99%RHA-I \*TR \*TE \*TY \*TV \*TL  
PTA -1223M +4F -9P 99R 4/24  
PTA +.1PL 2.76SCS -.4DPR 2.2%DCE  
PTA +3.07T +2.29UDC +1.18FLC 99R 4/24  
GTPI +2170G

### Klinedell Chelios Evie

73298306 Excellent-92 EEVEE  
4-08 2x 314d 27650 4.0 1096 2.7 756  
3-04 2x 345d 23340 4.0 929 3.1 718  
5-09 2x 241d 23320 3.9 910 2.9 687  
2-02 2x 357d 22460 4.1 925 3.0 682

### Domicole Chelios-ET

7927543C Very Good-86-CAN \*BR \*TP \*TY \*TV \*TL  
PTA +37M +35F +9P 99R 4/24  
PTA +1.91T +1.21UDC +1.86FLC GTPI +2070G

### Kulp-Terra Atwd Evette-ET

69374146 Excellent-92 EEVEE 2E  
4-08 2x 296d 25880 3.8 971 2.8 730  
3-09 2x 293d 25710 3.8 980 2.9 740  
5-08 2x 325d 24720 3.8 930 2.9 720  
2-02 3x 305d 20150 3.7 746 3.1 618  
Life: 1374d 105500 3.8 4028 2.9 3101

### 3rd-8th Dams

#### Budjon-JK Star Empress-ET EX-90 EX-MS

2-11 2x 330d 24840 4.0 996 2.9 729

#### Krull Broker Elegance EX-96 3E GMD DOM

5-07 2x 365d 40950 3.7 1522 3.3 1350

Life: 2356d 183710 3.7 6878 3.4 6267

• HM All-American Aged Cow 1999 & 2000

• HM All-Canadian Mature Cow 1999

#### Krull Starbuck Excellency EX-90 GMD DOM

3-03 2x 365d 27140 3.5 937 3.4 930

#### Krull TT Excellency EX-90 VEVEE DOM

3-02 2x 363d 24319 3.5 862 3.4 829

Life: 1733d 109780 3.7 4077 3.3 3605

#### Krull Boot Mark Excellency EX-92 2E GMD

6-06 2x 365d 27410 3.8 1040 3.1 868

Life: 3026d 201440 3.5 7105 3.0 4634

#### Krull Kingstead Excellency EX-92 4E GMD

Life: 3364d 179790 3.6 6436



**CHAMP-VIEW JAZZ IT UP-RED EX-91 @ 3-05**  
MATERNAL SISTER TO LOT 46



**JUSTA-BEAUTY JOANNAH-RED EX-94**  
MATERNAL SISTER TO DAM OF LOT 46

# 46

ELLIE WIDERMAN  
GETTYSBURG, PA 17325  
717-752-5871

## Farnear Altitude-Red-ET

840003128013348 99%RHA-I \*TE \*TC \*TY \*TV \*TL  
PTA +154M +14F +14P 99R 4/24  
PTA +.2PL 2.94SCS -2.9DPR 3.1%DCE  
PTA +2.86T +2.54UDC +1.35FLC 99R 4/24  
GTPI +2190G

## Justa-Bauty Ad Justice-Red

840003142489830 Very Good-89  
4-02 3x 365d 45880 4.8 2188 2.7 1258  
2-11 3x 365d 40900 4.6 1882 2.9 1175  
5-04 3x 318d 33140 4.9 1567 3.0 955  
2-00 3x 276d 19290 4.7 899 3.2 609  
Life: 1358d 140960 4.7 6656 2.9 4086

Maternal sister to Justice

**Justa-Bauty Joannah-Red EX-94**

## CHAMP-VIEW JUICY-RED-ET

840003269300892 99%RHA-I  
Born: March 2, 2024 • Herd No. 12101  
GTPI +2029 +2.34T

Maternal sister to Juicy

### Champ-View Jazz It Up-Red EX-91 @ 3-05

- HHM Jr All-American R&W Spring Yrlg 2021
- Nom. All-American R&W Spring Yrlg 2021
- Res. All-PA Spring Yrlg 2021
- HM Jr Champ PNJS R&W 2021
- Res Jr All-PA Spring Yrlg 2021
- HHM Jr All-American R&W Spring Calf 2020
- Nom. All-American Spring Calf 2020

## KHW Kite Advent-Red-ET

133002953 Excellent-94 EEEE \*TV \*TL \*TD  
PTA -1617M -40F -43P 99R 4/24  
PTA +1.44T +.41UDC +.73FLC GTPI +1654G

## Justa-Bauty Barbwire Joy

72228915 Very Good-88 VG-MS \*RC  
3-02 2x 365d 33223 4.1 1368 3.1 1039  
2-02 2x 268d 21370 3.8 807 3.0 632

3rd Dam

### Justa-Bauty Lydon Janelle EX-90 EX-MS

4-07 2x 305d 25970 4.1 1052 2.9 765  
3-01 2x 305d 21100 4.7 1001 2.9 622

4th Dam

### Beeshore Sam Jamaica VG-85

5-00 2x 305d 27100 3.7 1004 2.9 782  
3-11 2x 305d 24990 3.9 965 3.0 752

5th Dam

### Beshore Metro Jolly VG-88

3-11 2x 358d 28950 3.7 1059 3.0 876  
5-01 2x 362d 24220 3.3 797 3.0 719

6th Dam

### Four-Co Beshore Jolly VG-87 VG-MS

5-03 2x 332d 28400 4.2 1206 3.0 865

7th Dam

### Beshore Leadman Jolly-ET GP-83 GMD DOM

4-05 2x 326d 33130 3.8 1253 3.0 1006  
Life: 1213d 106020 3.5 5689 3.0 3180

8th Dam

### Caernarvon Royalty Jasper-ET VG-86 GMD DOM

4-00 2x 365d 28760 3.3 958 3.0 854

9th Dam

### Beshore Rotate Bupplyn Jody EX-91 2E GMD DOM

4-09 2x 365d 28420 3.9 1100 3.1 870



**L-MAPLES DFNT CASSEY-RED-ET EX-94 EX-MS 2E**  
DAM OF LOT 47

**47**

HIGHER PLAIN GENETICS  
EMMITSBURG, MD 21727  
717-321-4011

**Mr Blondin Warrior-Red-ET**

840003139655530 99%RHA-I \*TP \*TE \*TC \*TY \*TV \*TL  
PTA -830M -26F -18P 99R 4/24  
PTA -5.0PL 2.94SCS -2.2DPR 3.1%DCE  
PTA +2.78T +1.40UDC +1.18FLC 99R 4/24  
GTPI +1669G

**L-Maples Dfnt Cassey-Red-ET**

840003137805240 Excellent-94 EEVEE 2E  
2-11 2x 260d 30190 3.0 914 3.0 897  
1-11 2x 291d 22195 3.4 744 2.9 646  
• 1st Aged Cow All-American R&W 2023  
• Nom. All-American R&W 4-Yr-Old 2021  
• 5th 4-Yr-Old Grand Int'l R&W Show 2021  
• 1st 4-Yr-Old SE PA Champ Show 2021  
• Res. All-American R&W Jr 3-Yr-Old 2020  
• 1st Jr 3-Yr-Old/Int Champ WI Summer 2020  
• 2nd Jr 3-Yr-Old R&W Circleville 2020  
• 4th Jr 3-Yr-Old B&W Circleville 2020  
• 3rd Jr 3-Yr-Old WI Champ Show B&W 2020  
• Nom All-American R&W Jr 2-Yr-Old 2019

**MS CASSEY GIRLCODE-RED-ET**

840003223018897 99%RHA-I  
Born: December 2, 2022 • Herd No. 17

Bred: May 24, 2024 to Farnear Architect-ET \*RC  
(Sexed Semen) 551H004610

**Scientific B Defiant-ET**

141123484 Very Good-87 \*RC \*TP \*TC \*TY \*TV \*TL  
PTA +84M -49F -13P 99R 8/23  
PTA +2.61T +1.70UDC +.86FLC GTPI +1660G

**L-Maples Advent Cait-Red**

138596709 Excellent-91 EX-MS 3E  
4-06 2x 305d 25520 3.0 774 3.0 775  
2-03 2x 305d 21070 3.4 719 3.0 637  
• Grand Champ Mid West Summer R&W Show 2012

Maternal sister to Cassey

**L-Maples Hvezda Calli-Red EX-94 2E EEEEE**

- All-American R&W Aged Cow 2018
- Un All-American R&W 5-Yr-Old 2017
- Nom All-American and All-Can B&W Jr 3-Yr-Old 2015
- Unanimous R&W All-American Jr 3-Yr-Old 2015
- 1st Jr 3-Yr-Old & HM Int Champ Int'l R&W Show 2015
- 1st Jr 3-Yr-Old Int/Grand Champ All-Amer R&W 2015
- 1st Jr 3-Yr-Old/Grand Champ Premire Nat'l R&W 2015
- 1st Jr 3-Yr-Old/Int & Grand Royal Winter Fair 2015
- 1st Jr 3-Yr-Old Int & Res Grand B&W MD State 2015
- Supreme Champ Premier Nat'l Jr Show 2015
- All-American R&W Junior 2-Year-Old 2014
- Res Jr All-American R&W Jr 2-Yr-Old 2014
- Nom. Jr All-American B&W Jr 2-Yr-Old 2014
- Res. Int/Res. Grand Champ PNJS R&W Show 2014
- 1st Jr 2-Yr-Old International R&W Show 2014
- 1st Jr 2-Yr-Old All-American R&W Show 2014
- Jr All-American R&W Spring Yearling 2013
- Res Jr All-American B&W Spring Yearling 2013
- Res All-American R&W Spring Yearling 2013
- 1st Spring Yrlgl Jr Champ NY Sprg Int'l Jr. 2013
- 1st Spring Yrlgl Jr Champ NY Spg Int'l R&W Show 2013
- 1st Spring Yrlgl/Jr Champ AA R&W Show/Jr & Open 2013
- Supreme Champ Heifer Premier Nat'l Jr. Show 2013
- 2nd Spring Yearling Int'l R&W Show 2013
- All-American Spring Calf 2012

3rd & 4th Dams

**L-Maples R Candy-Red EX-91 EX-MS 3E**

6-09 2x 305d 26410 3.5 916 3.3 882  
Life: 1525d 122110 3.5 4299 3.4 4129

**Elmoak Magnum Candice-Red VG-86 VG-MS**

2-04 2x 305d 21780 3.7 803 3.4 732  
3-06 2x 305d 18990 3.8 715 3.6 677



**MCWILLIAMS SWEET EMOTIO-ET VG-88 VG-MS @ 2-04**  
DAM OF LOT 48

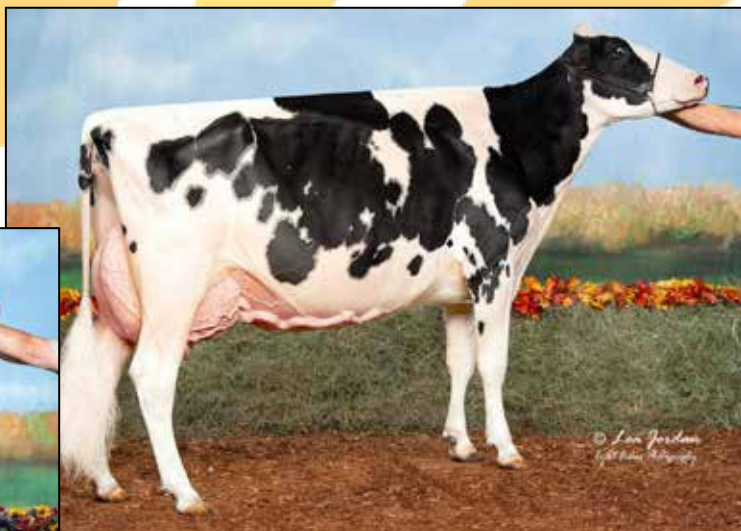

**MCWILLIAMS CAPITAL Z SUSAN EX-94 EEEEE 2E**  
2ND DAM OF LOT 48

# 48

MCWILLIAMS & DARNELL  
SOMERSET, PA 15501  
814-279-0484

## MISS SWEET CAROLINE

840003273057394 99%RHA-I \*RC  
Born: June 26, 2023 • Herd No. 5859  
• 7th Summer Yrlg PA Spring Show 2024



**MCWILLIAMS SHAKIRA-RED-ET**  
MATERNAL SISTER TO DAM OF LOT 48

## Jacobs Showtime-ET

111576086C 99%RHA-I \*RC \*TE \*TC \*TY\*TV \*TL  
PTA -43M +67F +30P 82R 4/24  
PTA-1.0PL 3.19SCS -3.6DPR 3.1%DCE  
PTA +2.57T +1.74UDC +1.48FLC 81R 4/24  
GTPI +2433G

## McWilliams Sweet Emotio-ET

840003227052316 99%RHA-I VG-88 VG-MS @ 2-04  
2-00 2x 328d 22724 4.5 1037 3.3 748

*Maternal sister to Sweet Emotio*

## McWilliams Shakira-Red-ET

- Jr Champ Western Spring Dairy Expo 2024
- Sold for \$35,000 in Butlerview Sale 2024
- Nom. All-Can Spring Calf 2023
- Nom. All-Can Re&W Spring Calf 2023
- Jr Champ Westerner Show 2023
- HM Jr Champ Grand Int'l Re&W Show 2023
- 1st Spring Calf Royal Re&W Show 2023

## Riverdown Unstopabull-Red

11801450C 99%RHA-I \*TY \*TV \*TL  
PTA -350M -22F -23P 99R 4/24  
PTA +1.95T +1.95UDC +1.18FLC GTPI +1951G

## McWilliams Capital Z Susan

840003142774862 99%RHA-I EX-94 EEEEE 2E  
3-10 2x 365d 31340 3.8 1183 3.2 991  
2-10 2x 291d 23810 3.6 855 3.1 749  
1-10 2x 291d 19300 3.9 755 3.2 614  
• HM Sr Champ PA Spring Show 2023  
• 3rd 5-Yr-Old Eastern Fall Nat'l 2022  
• 4th 4-Yr-Old Eastern Fall Nat'l 2021

*3rd Dam*

**McWilliams Frizz Sully VG-88 \*RC \*PO**  
3-01 2x 365d 29359 4.4 1300 3.1 925  
1-10 2x 365d 24080 4.6 1123 3.2 771



LADYS-MANOR ELLY ZEE-ET EX-94 EEEEE 3E  
2ND DAM OF LOT 49

© Jenny Thomas  
Light Path Photography

# 49

WAYNE & DANA CESSNA  
CLEARVILLE, PA 15535  
814-494-1848

## MS LH C-COVE ZINGA

840003206597542 99%RHA-I EX-92

Born: August 5, 2019

3-04 2x 365d 37650 3.8 1436 3.1 1165

1-10 2x 365d 32070 4.1 1306 3.1 981

4-05 2x 95d 12480 3.8 475 2.9 365 RIP

Fresh: February 25, 2024

Milking: 133# 4.1F 2.9P SCC 3

Bred: June 11, 2024 to Farnear Delta-Lambda-ET  
(Sexed Semen) 551H03379

*Her Daughter*

**C-Cove D-Lambda Zara VG-85 @ 2-10**

### Mr Atwood Brokaw-ET

140602463 Very Good-86 \*TR \*TP \*TY \*TV \*TL

PTA -560M -2F -5P 99R 4/24

PTA +2.61T +1.67UDC +.53FLC GTPI +1829G

### Ladys-Manor Elly Zee-ET

62360719 Excellent-94 EEEEE 3E

5-09 2x 365d 33820 3.1 1050 2.7 926

8-01 2x 305d 30650 3.8 1151 3.0 909

6-11 2x 315d 28980 3.0 865 2.8 813

9-06 2x 305d 27920 3.5 967 2.8 782

11-0 2x 316d 25930 3.5 915 3.0 766

3-04 2x 321d 25580 3.0 776 2.7 679

4-06 2x 320d 25300 3.0 770 2.7 679

2-04 2x 312d 22120 3.1 688 2.7 601

Life: 2848d 236020 3.3 7749 2.8 6696

• All-PA & Jr All-PA 150,000 Lb Cow 2014

• Res Sr Champ Western PA Champ Jr Show 2014

### Val-Bisson Doorman

107281711 \*TP

PTA -449M +13F +10P 99R 4/24

PTA +0.0PL 2.67SCS -2.5DPR 2.7%DCE

PTA +2.44T +1.54UDC +.64FLC 99R 4/24

GTPI +2129G

### Lawrence-Haven Brokaw Zip

70192306 Excellent-91 EEVVE 2E

4-05 2x 365d 29680 4.1 1222 3.2 957

5-08 2x 289d 21370 4.3 929 3.2 684

2-00 2x 305d 15590 4.1 633 3.2 502

### 3rd-8th Dams

**Ladys-Manor Elly-Mae EX-95 EEEEE 4E**

7-01 2x 365d 40430 3.4 1377 2.8 1148

Life: 3071d 258800 3.7 9556 3.0 7681

• Res Gr Champ Maryland Spring Show, 2004

• Champion Bred & Owned Eastern/Nat 1998

• Res Grand Champion Eastern/Nat 1998

**Ladys-Manor Elrenata GP-82**

1-10 2x 282d 13620 3.5 472 3.2 433

**Ladys-Manor Rocking Reta VG-88**

6-00 2x 365d 29570 4.2 1243 3.4 1012

Life: 2832d 184890 4.1 7526 3.4 6329

**Ladys-Manor Victory Reta Star VG-88**

5-06 2x 365d 30110 3.6 1096

Life: 3063d 208680 3.7 7793

**Ladys-Manor Reta B Star-Twin GP-83**

5-08 2x 350d 27690 3.3 913

Life: 2331d 153120 3.3 5008

**Ladys-Manor Reta Tribute VG-86**

7-05 2x 305d 18130 4.1 747



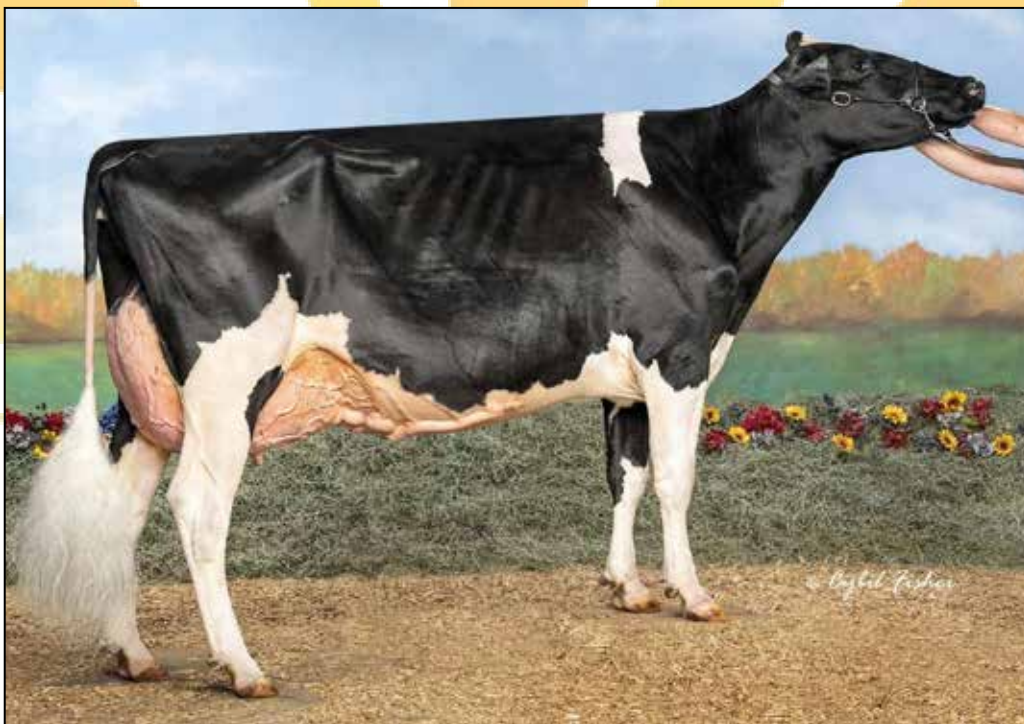

**MILLWORK BYWAY KADEN-ET 2E-94**  
FULL SISTER TO DAM OF LOT 50

# 50

BRYANNA MILLS  
THOMPSONTOWN, PA 17094  
717-535-9983

## MILLWORK HOMECOMING KADE-ET

840003254646150 99%RHA-I \*TR \*TC \*TL  
Born: October 1, 2022 • Herd No. 1179  
32K GTPI +2428G A1/A2 AB

Due: October 10, 2024 to Townlineacre DL Lombardi-ET  
250H016490

*Full sister to Kara*

### Millwork Byway Kaden-ET 2E-94

- Grand Champ/BBO PA Fall Show 2022
- HM Sr Champ Eastern Nat'l Show 2022
- HM Grand Champ & Sr Champ PA Spring Show 2022
- All-PA 4-Yr-Old 2022
- Member of All-PA Dam & Daughter 2022

### Millwork Byway Kaelan-ET EX-90

### Millwork Byway Kyra-ET EX-88

### Millwork Byway Kadence-ET VG-87

### Millwork Byway Karmel-ET VG-85

## Aot Homecoming-ET

840003210341497 \*TR \*TP \*TM \*TE \*TC \*TY \*TV \*TL  
PTA +744M +72F +39P 88R 4/24  
PTA +1.9PL 3.20SCS +.7DPR 2.2%DCE  
PTA +2.81T +2.47UDC +.28FLC 83R 4/24  
GTPI +2783G

## Millwork Byway Kara-ET

840003135052900 99%RHA-I EX-91 EEEEE  
4-03 2x 365d 29520 4.2 1254 3.3 981  
3-03 2x 302d 22650 4.5 1018 3.4 781  
2-00 2x 305d 19670 4.3 848 3.4 663

## Oh-River-Syc Byway-ET

71310557 \*TR \*TP \*TY \*TV \*TL  
PTA +521M -26F -2P 99R 4/24  
PTA +2.32T +2.11UDC +.03FLC GTPI +1867G

## Millwork Kayla

72076512 99%RHA-I Excellent-90  
5-08 2x 328d 25880 4.0 1039 3.2 821  
3-06 2x 334d 22110 4.2 934 3.4 745  
4-07 2x 315d 21330 4.4 946 3.3 712  
6-09 2x 352d 20340 4.4 897 3.3 671  
2-01 2x 305d 19580 4.5 877 3.4 661  
Life: 1778d 115590 4.3 4993 3.3 3849

*3rd Dam*

### Millwork Drake Kerri VG-88 VG-MS

6-06 2x 347d 30880 4.3 1338 3.1 963  
Life: 2084d 159260 4.3 6841 3.2 5164

*4th Dam*

### Romato Lee Kelly VG-85

5-02 2x 305d 27140 4.0 1084 3.2 861  
Life: 2682d 165010 4.2 6956 3.2 5334



**ERNEST-ANTHONY ARTHA-ET EX-94 EEEEE 2E**  
DAM OF LOT 51

# 51

RYAN KRULL  
GEORGE, IA 51237  
712-348-1802

## Mb-Luckylady Eye Candy-ET

840003234629820 \*TC \*TE \*TP  
PTA +368M +45F +26P 82R 4/24  
PTA +1.5PL 2.86SCS -1.2DPR 2.8%DCE  
PTA +3.17T +2.59UDC +1.35FLC 81R 4/24  
GTPI +2536G

OR

## Golden-Oaks Master-ET

840003139216919 \*RC \*TP \*TR  
PTA -15M +9F -4P 96R 4/24  
PTA -3.4PL 2.92SCS -4.0DPR 3.8%DCE  
PTA +3.63T +2.80UDC +1.01FLC 97R 4/24  
GTPI +1973G

## Ernest-Anthony Artha-ET

840003129745760 Excellent-94 EEEEE 2E  
5-10 2x 365d 33240 4.1 1378 3.1 1030  
4-06 2x 365d 28090 3.6 1022 3.0 849  
4-06 2x 305d 25340 3.5 892 3.0 761  
3-03 2x 305d 23880 4.0 958 2.9 695  
2-04 2x 305d 17690 4.2 746 3.2 565  
Life: 1434d 107390 4.0 4318 3.1 3291

Maternal sister to Artha:

**Ernest-Anthony Alias-ET EX-93 2E**

## Gillette Windbrook-ETS

7816429C Excellent-97-CAN  
PTA +14M +18F +8P 99R 4/24  
PTA +1.63T +.76UDC +1.55FLC GTPI +2015G

## Arethusa Fever Almira-ET

71471972 Excellent-96 EEEEE 4E \*TL \*TD  
8-11 3x 305d 42720 4.1 1753 3.2 1351  
6-06 2x 359d 41830 4.6 1905 3.0 1257  
2-10 2x 305d 27510 5.4 1489 3.0 824  
Life: 2370d 228610 4.6 10447 3.1 7101  
• Unanimous All-American Sr. 2 Year Old 2014  
• 1st Sr. 2-Yr-Old International Show 2014  
• 1st Sr. 2-Yr-Old Eastern Fall National 2014  
• Res. All-American Milking Yearling 2013  
• 2nd Milking Yrlg. International Show 2013  
• 1st Aged Cow & HM Sr. Ch. MD State Fair 2018  
• Region 2 Elite Performer

3rd Dam

## Arethusa Affection-ETS EX-92 EX-MS

2-10 2x 305d 27260 4.1 1120 2.9 783  
4-09 2x 310d 24830 4.6 1130 3.0 757

- All-American Milking Yearling 2009
- 1st Sr Milking Yearling WDE 2009
- 1st Sr Milking Yearling Eastern Fall Nat'l 2009
- 5th Sr 2-Yr-Old North-East Fall Nat'l 2010

4th Dam

## EO Siemers Ashlyns Angel-ET EX-96 3E GMD

4-03 2x 365d 41370 4.2 1749 3.1 1277  
9-10 2x 365d 39800 6.0 2383 3.0 1177

- Res All-American Aged Cow 2010
- Res All-Canadian Mature Cow 2010
- Sr & Grand Champ Eastern National 2010
- Sup Champion PA All-American 2010
- Res All-American Sr 2-Yr-Old 2006
- Un All-American Winter Yearling 2005

5th Dam

## Tri-Day Ashlyn-ET EX-96 EEEEE 2E GMD DOM

4-09 2x 365d 43090 4.8 2079 3.5 1503  
Life: 1374d 144770 4.6 6665 3.5 5135

6th Dam

## Bendy-Brook Odyssey Favorite EX-92 2E DOM

6-01 2x 337d 22670 3.4 770 3.1 706  
4-11 2x 317d 21410 3.4 721 3.1 658

7th Dam

## Bendy-Brook Star Fonda VG-86 VG-MS

3-11 2x 290d 23390 3.5 826 3.1 724  
5-09 2x 312d 22340 3.3 734 3.0 680



**KEVETTA DANIEL LEXI EX-94 2E**  
DAM OF LOT 52

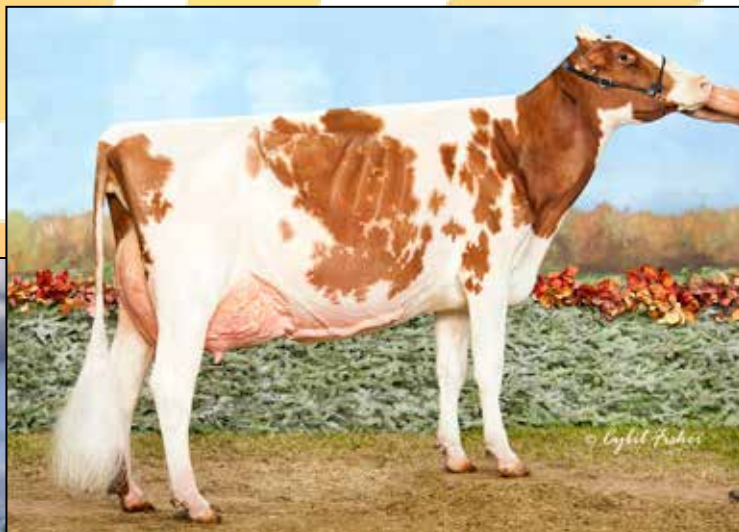

**KEVETTA RDBURST LUCIOUS-RED EX-94 EEEEE**  
2ND DAM OF LOT 52

**52**

OAKFIELD CORNERS DAIRY  
OAKFIELD, NY 14125  
585-704-2501

**FIVE-#1 IVF SEXED EMBRYOS**

Available at Trans-Ova Genetics MD

Maternal sisters to Lexi

**OCD Jordy Lochness-Red-ET EX-90-CAN**

• Unanimous All-American R&W Winter Calf 2018

**OCD Jordy Lambchop-Red-ET VG-88**

• HM All-American R&W Winter Calf 2018

**Oakfield Jo Lumineer-Red-ET VG-87**

• All-American R&W Spring Yrlg 2021

**OCD Jordy Libation-Red-ET VG-86**

• HM All-American R&W Summer Yearling 2020

**Farnear Architect-ET**

840003214251590 99%RHA-I \*RC \*TE \*TC \*TY \*TV \*TL

PTA +292M +3F +13P 82R 4/24

PTA +.4PL 2.96SCS +.0DPR 2.4%DCE

PTA +3.82T +3.24UDC +2.01FLC 80R 4/24

GTPI +2355G

**Kevetta Daniel Lexi**

840003130648696 Excellent-94 EEEEE 2E \*RC

4-05 2x 365d 42020 4.4 1865 3.3 1394

3-02 2x 365d 37060 3.7 1368 3.1 1155

5-09 3x 306d 35920 3.9 1401 3.2 1157

2-00 2x 305d 27340 4.0 1096 3.4 918

Life: 1606d 15940 4.1 6498 3.3 5234

• Res. All-American Sr 3-Yr-Old 2020

• 1st Sr 3-Yr-Old/Res. Grand Cabmp NE Summer 2020

• 2nd Sr 3-Yr-Old/HM Int Champ NY State Show 2020

• 2ed Sr 3-Yr-Old/HM Int Champ North American 2020

• All-NY Sr 3-Yr-Old 2020

• 1 EX & 5 VG Daughters to Date

**She-Ken Uno Daniel**

72713018 \*RC \*TC \*TY \*TV \*TL

PTA -773M +4F -7P 98R 4/24

PTA +2.03T +2.47UDC +.52FLC GTPI +2057G

**Kevetta Rdburst Lucious-Red**

60017665 Excellent-94 EEEEE \*TC \*TL

4-02 3x 365d 32580 4.2 1369 3.1 1009

3-03 3x 270d 21470 3.8 809 3.0 636

• 2nd 5-Yr-Old NE Spring Nat'l R&W Show 2018

• 2nd 4-Yr-Old NY Spring R&W Show 2017

• 1st 4-Yr-Old/Sr/Grand/HM Sup Champ WNY

Spring Preview 2017

• 11th 4-Yr-Old Grand Int'l R&W 2017

2nd-9th Dams

**OCD Reality Lulu-Red-ET EX-90 EX-2E**

Life: 1342d 126600 4.6 5770 3.3 4139

**Liddleholme Lulu-Red-ET EX-90 EX-MS**

Life: 1346d 122810 4.1 5090 3.1 3754

**Brigeen-HH Sept St Lulu-Red EX-91 2E**

Life: 1714d 102140 4.6 4655 3.5 3562

**Hanover Hill Mae Lulu EX-90**

4-04 2x 365d 33530 4.1 1695 3.5 1188

**C Hanoverhill Sheik Lulu-ET EX-94 3E GMD DOM**

Life: 2849d 206369 3.9 8136 3.3 6904

**Tora Triple Threat Lulu EX-96 GMD DOM \*RC**

Life: 2395d 133398 3.9 5185

• Res All-Canadian Mature Cow 1981

• HM All-American 3-Yr-Old 1978

**Ormsby Lougo Alta EX-90 VEVE 2E GMD**

**Ormsby Alta Pride VG-85**



**MDHILLBROOK INDABLUE-RED-ET EX-93**  
MATERNAL SISTER TO LOT 53



**DAUGHTERS OF INFRA**  
**INDABLUE, INFINITY & INSTAGRAM**

Maternal sisters to Lot 53

**Mdhillbrook Indablue-Red-ET EX-93**

- 1st Sr 3-Yr-Old Eastern States R&W 2023
- 1st Sr 3-Yr-Old OH Spring R&W 2023
- Res All-American R&W Winter Yrlg 2021
- Member HM All-American R&W Jr Best Three 2021

**Ms DB Infinity-Red EX-93**

- Unanimous All-American R&W Milking Yrlg 2020
- Member Unanimous All-American R&W Prod 2020
- Res All-American R&W Fall Calf 2019

**MdHillbrook Instagram-Red VG-88**

- Res All-American R&W Sr 2-Yr-Old 2020
- Nom All-American Sr 2-Yr-Old 2020
- Member Unanimous All-American R&W Prod 2020
- Unanimous All-American R&W Fall Yrlg 2019
- Nom All-American R&W Winter Calf 2020

**MD-Hillbrook Imagine-Red**

- 1st Spring Calf R&W Central PA Champ Show 2023

**53**

ADAM DRESSER  
OAKFIELD, NY  
716-474-1193

**MS INFRA TO THE MAX-RED-ET**

840003278136535 Pending

Born: March 19, 2024 • Herd No. 7432

**Hodglynn Maximum-Red**

14156509C

PTA -31M +3F +3P 82R 4/24

PTA +0.9PL 2.89SCS -1.5DPR 3.0%DCE

PTA +2.01T +1.93UDC +1.13FLC 80R 4/24

GTPI +2043G

**DJ-Purepride Infra-Red-ET**

840003125521816 Excellent-93 EX-MS 2E

4-03 2x 305d 26496 3.2 850 2.9 770

3-00 2x 305d 22287 2.9 655 2.9 641

2-00 2x 396d 19110 3.4 658 2.9 559

• Unanimous All-American R&W Prod. of Dam 2020

• 1st Sr 3-Yr-Old Mid-East Spring Nat'l R&W 2019

• 1st Sr 2-Yr-Old Mid-East Spring Nat'l R&W 2018

• Nom All-American R&W Milking Yrlg 2017

"Her 11 Scored daughters average just under VG-87  
Six of the Eleven are 1st lactation scores"

**Scientific B Defiant-ET**

141123484 Very Good-87 \*RC \*TP \*TC \*TY \*TV \*TL

PTA +84M -49F -13P 99R 4/24

PTA +2.60T +1.68UDC +.91FLC GTPI +1656G

**Milksource RN Idelle-Red-ET**

71251954 Excellent-92 EEVEE \*TL

4-05 3x 365d 40520 3.5 1415 3.0 1221

3-03 3x 365d 35680 3.6 1288 3.2 1152

2-00 3x 365d 29040 4.0 1156 3.1 903

Life: 1142d 109480 3.7 4053 3.1 3433

• Nom All-American R&W Aged Cow 2010

• Nom All-American R&W 5-Yr-Old 2009

*3rd-10th Dams*

**Stone-Front Rub Indigo-Red EX-94 EEEEE 2E**

5-01 2x 365d 39500 3.6 1411 3.2 1272

Life: 2227d 220650 3.8 8326 3.1 6885

**Stone-Front R-Marker Isobel EX-91 EEEEE \*RC**

3-05 2x 365d 29240 3.6 1062 2.8 822

2-03 2x 351d 23810 3.7 892 2.9 689

**Sherwyn Merrill Inga-ET EX-92 3E**

4-03 2x 365d 34860 3.6 1266 2.8 959

Life: 2207d 172110 3.8 6516 2.8 4795

**Sandwater Blstr Ieva-ET VG-85 GMD DOM**

3-06 2x 365d 33140 3.2 1070 3.0 994

Life: 2067D 140610 3.6 5114 3.1 4316

**Odyssey Chief Mark Ina-ET VG-89 GMD DOM**

2-02 2x 357d 32480 4.7 1516 3.4 1103

**Heimdal Bova Inka-ET VG-88 VG-MS**

2-03 2x 305d 20540 3.2 665

**Heimdal Glendell Inka VG-88 GMD DOM**

Life: 2039d 161770 4.0 6499 3.1 5005

**Vernway Astronaut Inka VG-86 GMD DOM**

Life: 8 Lact 190843 3.9 7438



**TOPPGLEN ATTIC KATENA VG-86-CAN @ 2YRS**  
MATERNAL SISTER TO LOT 54

# 54

**KURT & RACHEL TOPP**  
STERLING, OH 44276  
330-317-5363

## TOPPGLEN DOORMN KARIANNA-ET

840003266225817 99%RHA-I  
Born: September 19, 2023 • Herd No. 287

*Maternal sister to Karianna*

**Toppglen Attic Katena VG-86-CAN @ 2Yrs**  
• *Nom. All-American Spring Calf 2015*

### Val-Bisson Doorman

107281711 \*TP  
PTA -449M +13F +10P 99R 4/24  
PTA +0.0PL 2.67SCS -2.5DPR 2.7%DCE  
PTA +2.44T +1.54UDC +.64FLC 99R 4/24  
GTPI +2129G

### Toppglen Damion Kassady

140783067 Excellent-94 EEEEE 3E \*TR \*TC \*TL  
2-01 2x 312d 22690 3.4 769 3.1 706  
4-09 2x 309d 20140 3.0 605 3.0 613  
3-01 2x 305d 19360 2.8 542 3.2 615  
5-09 2x 305d 15760 3.0 469 2.9 459

### Erbacres Damion

130263722 Excellent-96 EEEE \*TR \*TY \*TV \*TL  
PTA -1238M -91F -27P 99R 4/24  
PTA +1.47T +.44UDC +1.75FLC GTPI +1379G

### Toppglen Blitz Kacee Rae

139124161

### 3rd-7th Dams

#### Toppglen Durham Kassi Rae VG-87 VG-MS

3-04 2x 351d 24510 3.9 952 3.3 808

2-00 2x 365d 24070 3.7 879 3.3 806

#### Bohoniks Gibson Lady-Rae GP-84

**Darcroft Storm Wicked-ET VG-88**

**Darcroft Starbuck Mary ET VG-88-CAN**

4-10 2x 353d 25772 3.3 860 3.3 842

Life: 6 Lact 116745 3.3 3893 3.3 3849

#### **Darcroft Ned Betty EX-CAN 14\***

10-6 2x 365d 25977 3.4 884 3.1 811

Life: 7 Lact 159124 3.6 5783 2.9 4582



OCD BRADNICK CANDY-ET EX-94 EEEEE 3E  
DAM OF LOT 55

# 55

LADY LUCK HOLSTEINS  
FARMDALE, OH 44417  
724-977-3780

## LADY-LUCK SK CELEBRITY-ET

840003284142486 99%RHA-I  
Born: September 2, 2023 • Herd No. 150

### Walnutlawn Sidekick

12508113C 99%RHA-I \*TR \*TE \*TY \*TV \*TL  
PTA -1223M +4F -9P 99R 4/24  
PTA +.1PL 2.76SCS -.4DPR 2.2%DCE  
PTA +3.07T +2.29UDC +1.18FLC 99R 4/24  
GTPI +2170G

### OCD Bradnick Candy-ET

840003010975216 Excellent-94 EEEEE 3E  
5-11 3x 365d 43200 3.9 1671 3.1 1333  
7-05 2x 365d 40500 3.6 1450 3.1 1239  
4-00 2x 365d 36080 3.9 1412 3.1 1102  
2-02 2x 305d 25000 3.2 790 3.1 777  
Life: 2329d 202870 3.7 7563 3.2 6419  
• 2nd Aged Cow WNY Regional 2019  
• 2nd Aged Cow Eastern National 2019  
• All-NY 4-Year-Old 2017  
• Res Int Champ/1st Sr 2-Yr-Old NE Fall Nat'l 2015  
• Nominated All-American Sr 2-Yr-Old 2015  
• 4th Winter Calf Int'l Holstein Show 2013

### Regancrest-GV S Bradnick-ET

66625940 Excellent-96 \*TR \*TP \*TY \*TV \*TL  
PTA +534M -42F -2P 99R 4/24  
PTA +1.68T +1.78UDC +1.67FLC GTPI +1854G

### Windy-Knoll-View Chantel-ET

840003003685025 Very Good-88 VG-MS  
1-11 3x 305d 21360 3.4 720 3.1 654

Maternal sisters to Chantel

Windy-Knoll-View Cocoa-ET EX-94  
Windy-Knoll-View Convey-ET EX-93  
Windy-Knoll-View Covergirl EX-93

3rd-12th Dams

### Windy-Knoll-View Chanel-ET EX-94 EEEEE 3E

3-04 2x 365d 35730 4.0 1443 3.2 1136  
Life: 2494d 201390 4.0 8130 3.2 6398

- 3rd Aged Cow Eastern Fall National 2010
- Res Grand Champion PA Spring Show 2009
- 3rd 4-Yr-Old Eastern Fall National 2007
- Nom All-American Jr 3-Yr-Old Cow 2006
- 3rd Jr 3-Yr-Old Int'l Holstein Show 2006
- 2nd Jr 3-Yr-Old Eastern Fall National 2006

### Windy-Knoll-View Catherine EX-90 EX-MS

6-10 2x 365d 24790 3.5 873 3.0 756  
Life: 1939d 114380 3.5 3997 3.1 3540

### Windy-Knoll-View Juror Cass EX-94 3E

5-09 2x 365d 40620 3.1 1269 3.1 1260  
Life: 2125d 164870 3.4 5541 3.1 5161

### Windy-Knoll-View Cassandra EX-90

5-04 2x 365d 29250 3.7 1090 3.1 921  
Life: 1612d 127190 3.7 4678 3.2 4095

### Windy-Knoll-View Caitlin EX-90 EEEEV

5-01 2x 365d 37090 2.8 1040 3.1 1146  
Life: 1378d 112080 3.0 3316 3.1 3427

### Windy-Knoll-View Supreme Chris EX-90 EEVE

3-04 2x 17300 3.3 576 3.1 543

### Windy-Knoll-View Bova Christie EX-91 2E

6-08 2x 305d 19650 3.8 754 3.2 630

### Windy-Knoll-View Jerry Crystal EX-92 2E

12-0 2x 330d 21220 3.8 800 3.0 635

Life: 3261d 189170 3.7 6939 3.2 5606

### Windy-Knoll-View CD Cindy-OC EX-90 2E

Strother CM Burke Crusader VG-85 VG-MS



**ASTRAHOE STORMATIC RADIANT EX-91 2E GMD**  
3RD DAM OF LOT 56

**56**

DECKER & BEAN  
KNOX, PA 16232  
814-797-5136

**Siemers Doc Hancock**

840003144882821 99%RHA-I \*TR \*TP \*TM \*TE \*TC  
PTA +1146M +49F +39P 99R 4/24  
PTA +3.0PL 2.82SCS -2.2DPR 2.1%DCE  
PTA +3.62T +3.38UDC +2.51FLC 99R 4/24  
GTPI +2737G

**KD-CB-DZ KR Amazing-ET**

840003143547975 99%RHA-I VG-87 VG-MS  
3-07 2x 320d 31830 3.8 1199 3.4 1073  
4-07 2x 305d 30890 4.0 1223 3.3 1028

**KD-CB-DZ HANCOCK WINNER**

840003263443553 99%RHA-I  
Born: June 14, 2023 • Herd No. 1073

**Plain-Knoll King Royal-ET**

74564764 99%RHA-I VG-86 \*TR \*TP \*TE \*TC \*TY  
PTA +284M +57F +38P 99R 4/24  
PTA +2.28T +1.76UDC +1.16FLC GTPI +2496G

**Castleholm Radiant Adeen-ET**

69835865 Excellent-90  
5-07 3x 313d 30710 3.9 1186 2.9 887  
2-07 2x 365d 27140 3.9 1060 3.0 825  
• 15th Generation Excellent

*3rd-16th Dams*

**Astrahoe Stormatic Radiant EX-91 EEEV 2E GMD**

5-02 3x 365d 49847 4.2 2089 2.9 1437  
Life: 1163d 130530 4.0 5182 3.2 3985

**Astrahoe LJ Rosa Rebel-ET EX-92 EEEV 2E**

7-05 2x 365d 48580 4.2 2021 3.0 1468  
Life: 1186d 110960 3.9 4326 3.2 3529

**Pinehurst Royal Rosa-ET EX-91 EEEEE 2E**

3-10 3x 365d 41400 3.3 1358 3.0 1223  
Life: 1212d 115400 3.5 4073 3.1 3593

**Pinehurst Roulade EX-92 EEEEE 2E**

3-05 3x 365d 34160 4.3 1474 3.4 1156  
Life: 1761d 142070 3.8 5395 3.3 4705

**Pinehurst Sweet Cleo EX-90 EEEV**

6-00 3x 365d 40380 4.4 1776 3.2 1305  
Life: 2173d 191570 3.9 7392 3.3 6238

**Pinehurst Sweet Freedom EX-90 VEVE**

5-07 3x 330d 34520 4.3 1500 3.1 1084

**Pinehurst Sweet Delight EX-91 3E GMD**

8-10 3x 365d 28460 4.2 1194 3.2 917  
Life: 2228d 151600 4.0 6116 3.2 4907

**Pinehurst Rapture EX-96 4E GMD**

8-02 3x 365d 30370 4.2 1290 3.1 948  
Life: 2297d 160790 3.9 6337 3.0 2469

**Pinehurst Fragrance EX-90 VEEV 2E**

4-08 3x 365d 34490 3.6 1234  
Life: 2004d 131700 3.5 4659

**Hayssen Fond Ariel EX-90 EEEV 2E**

8-06 2x 328d 23330 3.2 753  
Life: 1936d 105270 3.4 3559

**Hayssen D V Audrey EX-90 EEV 2E**

9-03 2x 365d 23670 4.4 1035  
Life: 2413d 126251 4.4 5547

**Whirlhill Q Rag Apple Ariel EX-92 VEVE**

6-02 2x 365d 26755 4.2 1134  
Life: 3861d 228465 4.5 9595

**Arlite Posch EX-92 EEVE GMD**

5-03 2x 365d 21193 3.7 779  
Life: 3586d 144739 3.7 5176

**Audrey Posch EX-93 EEEE 2E GMD**

9-01 3x 365d 27012 3.8 1016  
Life: 4292d 227909 3.8 9039"



**MCWILLIAMS GOLDCHIP FASTER EX-93 EEEEE 2E**  
DAM OF LOT 57

# 57

**SAM MCWILLIAMS**  
SOMERSET, PA 15501  
814-279-0484

### Blondin Energy-ET

120345175 99%RHA-I \*TC \*TY \*TV \*TL  
PTA +181M +24F +2P 82R 4/24  
PTA -0.3PL 3.01SCS -3.4DPR 2.9%DCE  
PTA +4.00T +3.15UDC -1.73FLC 80R 4/24  
GTPI +2265G

### McWilliams Goldchip Faster

840003009902905 Excellent-93 EEEEE 2E  
7-00 2x 340d 31090 4.1 1289 2.9 896  
4-11 2x 365d 30330 3.9 1182 3.0 905  
2-06 2x 365d 29060 4.0 1171 2.9 857  
8-01 2x 225d 23632 3.5 836 2.9 680 RIP  
Life: 1723d 139600 4.0 5650 3.0 4254

- 4th 6-Yr-Old Mid-East Fall Nat'l 2023
- 4th 6-Yr-Old Eastern Fall Nat'l 2022
- All-PA Sr 2-Yr-Old 2018
- 2nd Sr 2-Yr-Old Eastern Nat'l 2018
- Pulled for Int. Champ Eastern Nat'l 2018
- 3rd Sr 2-Yr-Old PA Fall Champ Show 2018
- 1st/Res Grand Somerset County Holstein Show 2018
- 1st Sr-2-Yr-Old Western PA Champ Show 2018

## FIRST CHOICE FEMALE

Three Female Pregnancies Due: Early December 2024

### Mr Chassity Gold Chip-ET

14014553 Excellent-95  
PTA -540M -20F -37P 99R 4/24  
PTA +1.50T +1.07UDC +.98FLC GTPI +1763G

### McWilliams Fastlane-ET

72294721 Very Good-87 VG-MS  
3-11 2x 340d 23190 4.0 926 3.1 725  
2-10 2x 284d 16770 4.0 678 3.1 528  
1-11 2x 254d 13400 4.1 546 3.2 432

### 3rd-10th Dams

#### Lookout Mr Sam Flo EX-93-CAN EEEEE 2E

4-01 2x 362d 40570 3.5 1432 2.9 1194  
5-06 2x 297d 36100 3.3 1193 2.7 960

- 5th Jr 3-Yr-Old International Holstein Show 2009

#### Quality Felina Terrason VG-89-CAN 15\*

5-06 2x 365d 30845 3.7 1142 3.1 968  
Life: 6 Lact 167605 3.5 5906 3.1 5271

#### Quality Charles Feline VG-85-CAN

5-01 2x 365d 32747 3.7 1219 3.3 1096  
Life: 4 Lact 138015 3.5 4868 3.5 4775

#### Quality FH Feline VG-85-CAN

5-02 2x 365d 33576 3.1 1052 3.3 1107  
Life: 4 Lact 122549 3.2 3968 3.3 4023

#### Quality Astre Felice EX-CAN 27\*

4-02 2x 365d 39692 3.1 1246 3.1 1237  
Life: 4 Lact 123973 3.2 3970 3.2 4028

- Nom All-Canadian 4-Yr-Old Cow 1997

- Res All-Canadian Jr 3-Yr-Old Cow 1996

- Res All-Canadian Jr 2-Yr-Old Cow 1995

- Canadian Cow of the Year 2002

#### Quality A J Felicia-ET EX-CAN 7\*

6-00 2x 331d 25265 4.0 1001 3.2 820  
3-04 2x 321d 21032 5.2 1091 3.4 719

#### Plushanski Valiant Fran-ET EX-90 VEEE DOM

3-06 2x 305d 33180 4.2 1382 3.0 1009

#### Plushanski Chief Faith EX-94 EEEE 4E GMD

9-01 2x 305d 33840 5.0 1687  
Life: 2135d 195750 4.5 8825





**C-COVE STANLEYCUP LAKESHA EX-92**  
MATERNAL SISTER TO DAM OF LOT 58



**C-COVE PHOENIX LULU EX-94 EEEEE 3E**  
3RD DAM OF LOT 58

*Maternal sisters to Leanne (5th Dam)*

**C-Cove-NV Reflect Lexus-ET EX-94 EEEEE 3E**

- 3X Res All-PA Aged Cow 2008, 2010 & 2011
- 2X Grand Champ Central PA Show 2008 & 2011
- 3rd Aged Cow Eastern National 2011

**C-Cove-NV Derry Lark EX-92 2E**

- Member Res All-PA Produce of Dam 2007

**58**

CESSNA BROS.  
CLEARVILLE, PA 15535  
814-494-1848

**C-COVE HANDSOME LAMOON-TW**

840003225255626 99%RHA-I VG-88 EX-MS

Born: October 26, 2020

Fresh: March 1, 2024

Milking: 102# 4.1F 2.9P SCC 1

2-02 2x 345d 22050 4.4 972 3.4 749

3-04 2x 90d 9440 4.2 397 3.0 282 RIP

Bred: June 4, 2024 to Farnear Architect-ET \*RC

(Sexed Semen) 551H004610

**59**

**C-COVE VOYAGE LASTAR**

840003282852160 99%RHA-I

Born: March 1, 2024 • Herd No. 683

Sire: Duckett Lambda Voyage

Dam: C-Cove Handsome Lamoon-TW

**Siemers Doc Handsome-ET**

840003144883164 99%RHA-I \*TR \*TP \*TE \*TC \*TY \*TV

PTA +1080M +68F +44P 98R 4/24

PTA +.0PL 3.08SCS -3.3DPR 2.2%DCE

PTA +3.43T +2.43UDC +1.68FLC 97R 4/24

GTPI +2650G

**C-Cover Augustus Linda**

840003148367265 99%RHA-I EX-93 EEEEE

5-02 2x 357d 42510 3.5 1488 2.8 1207

2-11 2x 365d 34360 3.7 1287 3.1 1051

2-00 2x 302d 25610 3.1 805 2.8 718

Life: 1163d 109240 3.5 3874 2.9 3198

**Eclipse O Augustus-ET**

1886446

PTA +601M +4F -1P 88R 4/24

PTA +2.86T +2.24UDC +1.83FLC GTPI +2089G

**C-Cove Equation Lala-ET**

840003124075304 Very Good-85 VG-MS

3-07 2x 363d 27950 4.4 1227 3.5 986

4-09 2x 365d 26260 4.1 1088 3.4 903

1-11 2x 365d 20710 4.2 867 3.4 710

*Maternal sister to Lala*

**C-Cove Stanleycup Lakesha EX-92**

*3rd-13th Dams*

**C-Cove Phoenix Lulu EX-94 EEEEE 3E**

6-05 2x 365d 34310 3.7 1254 3.4 1170

Life: 2801d 199020 4.0 7884 3.6 7091

**C-Cove Durham Luna EX-91 EEEEE 2E**

9-02 2x 365d 33310 3.9 1284 3.1 1022

Life: 2850d 214860 4.0 8534 3.2 6944

**C-Cove-NV Lee Leanne-ET GP-83**

2-07 2x 365d 26120 4.1 1067 3.3 875

**New-Vision-OBR Licorice-ET EX-90 EEEEE**

3-08 2x 365d 30500 3.8 1145 3.5 1071"

2-02 2x 365d 18780 3.9 740 3.4 636"

**Rothrock Leadman Leopard-ET EX-90 2E GMD**

5-03 2x 365d 41918 4.2 1762 3.3 1402"

**Rothrock Rotate Lupy-ET EX-93 GMD DOM**

6-11 2x 365d 35481 3.7 1325 3.3 1157

**Walkup Valiant Lou Ella EX-92 EEEE GMD DOM**

3-07 2x 365d 33480 4.6 1547 3.4 1139

Life: 1660d 107490 4.5 4818 3.5 381

**Walkup Astronaut Lou Ann EX-94 4E GMD DOM**

7-11 2x 365d 28770 3.5 1001 3.2 910

**Willowlyn Elevation Lou EX-91 3E DOM**

7-04 2x 365d 30160 4.0 1204

Life: 3474d 206350 3.6 7360

**Willowlyn Radar Betty Lou VG-87**

5-05 2x 365d 19290 3.7 708

**Willowlyn B B Betty VG-85 GMD**

Life: 3290d 150990 3.8 5695



**BUTZ-BUTLER GOLD BARBARA-ET EX-95 96-MS 3E GMD**  
2ND DAM OF LOT 60

# 60

**PATRICK CARRIER**  
CRAB ORCHARD, KY 40419  
606-879-6577

## MS BRATCHER-VU DL BARBIE-ET

840003285580667 99%RHA-I  
Born: April 3, 2024

*Maternal sisters to Summerbreez*

**Tuytel Atw Barbara 9-ET EX-94**

• *Grand Champ PA Fall Champ Show 2018*

**Ms Gold Barbara Brisk-ET EX-93**

**Ms Gold Barbara Brooke-ET EX-91 EX-MS**

### Farnear Delta-Lambda-ET

840003125993715 \*TR \*TP \*TC \*TY \*TV \*TL  
PTA +1317M +52F +47P 99R 4/24  
PTA +4.9PL 2.78SCS -0.3DPR 2.1%DCE  
PTA +2.81T +2.74UDC +1.11FLC 99R 4/24  
GTPI +2818G

### Gold-Barbara Summerbreez-ET

840003217720883 99%RHA-I VG-87 VG-MS @ 2-11  
2-03 2x 346d 25300 4.2 1051 3.2 797

### Avant-Garde-I KD Summerfest-ET

13114881C 99%RHA-I \*TE \*TC \*TY \*TV \*TL  
PTA +296M +10F +18P 97R 4/24  
PTA +2.40T +1.48UDC +1.77FLC GTPI +2281G

### Butz-Butler Gold Barbara-ET

66625057 Excellent-95 96-MS EEEEE 3E GMD  
3-07 2x 365d 41726 3.9 1610 2.8 1185  
6-02 2x 305d 38060 4.3 1650 2.8 1050  
9-07 2x 305d 34340 3.9 1346 3.0 1018  
2-06 2x 339d 28060 4.4 1228 3.3 919  
Life: 2078d 201520 4.3 8610 3.1 6330

- *Nom All-American Aged Cow 2017*
- *Res All-Canadian Matruue Cow 2016*
- *HHM All-American Aged Cow 2016*
- *1st Aged Cow NYSS 2016*
- *Unanimous All-American 4-Yr-Old 2014*
- *1st 4-Yr-Old Int'l Holstein Show 2014*
- *Res. Grand Champion NY Spring Show 2014*
- *Unanimous All-American Sr. 3-Yr-Old 2013*
- *1st Sr. 3-Yr-Old/Int Champ Int'l Holstein Show 2013*
- *HM Grand Champion Eastern Fall National 2013*
- *Unanimous All-American & All-Can Sr. 2-Yr-Old 2012*
- *Region 2 Elite Performer*

### 3rd-9th Dams

#### Regancrest Brasilia-ET EX-92 EX-MS 2E DOM

2-03 3x 365d 33180 3.6 1186 2.8 926  
5-03 2x 305d 29510 3.9 1154 2.6 754

#### Regancrest-PR Barbie-ET EX-92 GMD DOM

2-06 2x 365d 31690 3.9 1237 3.3 1050  
• *HM All-American Jr 3-Year-Old 2004*

#### Regancrest Juror Brina-ET EX-92 EEEVE GMD

4-04 2x 365d 40640 3.6 1478 3.0 1217  
• *Res Grand Champion, IA State Fair 2000*  
• *Res Grand Champion, IA State Show 2002*

#### Regancrest Aerostar Bert-ET EX-90 GMD DOM

5-05 2x 365d 37790 3.6 1357 3.2 1215  
Life: 4 Lact 109350 3.7 4030 3.3 3556

#### Regancrest Mark Chairman Bea EX-91 2E GMD DOM

7-09 2x 365d 33630 3.8 1278 3.1 1052  
Life: 2036d 140130 4.1 5711 3.3 4616

#### Regancrest Board Chairman Bea EX-90 EX-MS

5-09 2x 365d 26010 4.1 1059 3.4 884

#### Regancrest Apache Standout Bea VG-86 EX-MS

4-10 2x 320d 19070 4.0 766  
Life: 2432d 131940 3.6 4744



MS MCWILLIAM DEMP LADY LUCK  
MATERNAL SISTER TO DAM OF LOT 61

# 61

CAMPBELL & CREEK  
FORD CITY, PA 16226  
301-514-4213

### Spero Vallant Lambda Migos

13995413C \*TC \*TE \*TP \*TR  
PTA +331M +28F +18P 82R 4/24  
PTA +4.9PL 2.76SCS +1.5DPR 2.1%DCE  
PTA +2.43T +2.22UDC +1.35FLC 80R 4/24  
GTPI +2587G

### McWilliams Sidekick Lula-ET

840003227052294 99%RHA-I Excellent-90 @ 3-05  
2-00 2x 263d 18170 4.0 729 3.2 581

Maternal sister to Lula

### Ms McWilliam Demp Lady Luck

- Nom. All-American Spring Calf 2019
- Nom. All-Canadian Spring Calf 2019

## MS CAMPBELL-RUN MGS LORETTA

840003274381081 99%RHA-I  
Born: March 3, 2024

### Walnutlawn Sidekick

12508113C 99%RHA-I \*TR \*TE \*TY \*TV \*TL  
PTA -1223M +4F -9P 99R 4/24  
PTA +3.07T +2.29UDC +1.18FLC GTPI +2170G

### Savage-Leigh Drman Lucky-ET

840003123796940 99%RHA-I Excellent-91 EX-MS  
3-06 2x 349d 24530 4.5 1094 3.3 820

#### 3rd-10th Dams

#### Savage-Leigh Gold Lona-ET EX-92 EX-MS

5-03 2x 365d 38710 4.0 1540 3.1 1190  
3-06 2x 365d 34290 3.8 1304 2.9 1000

- Res Jr All-American 4-Yr-Old 2013
- 1st 4-Yr-Old/Res Sr Champ Eastern Fall Nat'l 2013
- Sup Champ Premier Nat'l Jr Show 2012
- 1st Sr 3-Yr-Old/Int Sr Champ Mid-West Fall Nat'l 2012
- 1st Sr 2-Yr-Old Eastern Fall Nat'l 2011

#### Savage-Leigh Licorice-ET EX-92 GMD DOM

4-02 2x 365d 51220 4.3 2179 3.1 1596  
Life: 1018d 113740 4.4 4968 3.2 3643

- Nom All-American Produce of Dam 2007
- HHM All-American 5-Yr-Old Cow 2006
- Grand Champion New York Sprng/Internat'l 2006
- Res Gr Champion New York Intern'USprg 2004

#### Savage-Leigh Bellwood Linda EX-92 2E GMD DOM

2-10 2x 365d 40240 5.8 2349 3.4 1358  
Life: 1312d 126760 5.2 6576 3.2 4076

- Nom All-American Jr 3-Yr-Old Cow 1999

#### Savage-Leigh Star Linda-ET VG-87 EX-MS GMD

2-02 2x 365d 30890 4.0 1236 3.1 952

#### Savage-Leigh Glenview Linda EX-90 GMD

Life: 1892d 150300 4.4 6636 3.2 4813

#### Savage-Leigh Lindas Chairman GP-84

Life: 1972d 121550 3.9 4718 3.3 4013

#### Savage-Leigh Creek Lydia VG-88 VVVV

Savage-Leigh Kate Linda VG-85



**MILKSOURCE LVRG TINA-RED-ET EX-92 2E**  
DAM OF LOT 62



**CANTATA ANALYST TAY-RED**  
MATERNAL SISTER TO LOT 62

# 62

CANTATA HOLSTEINS  
NEWPORT, PA 17074  
717-247-6160

## FIRST CHOICE FEMALE

Three Female Pregnancies Due: Early September 2024

Maternal sister to Lot 62

**Cantata Analyst Tay-Red**

• 2nd Winter Calf PA Spring Show 2024

### Duckett Crush Tadoo-ET

840003137052923 99%RHA-I \*TR \*TP \*TE \*TC \*TY

PTA -332M -26F +1P 99R 4/24

PTA +1.4PL 2.70SCS -2.0DPR 1.8%DCE

PTA +2.87T +2.23UDC +.73FLC 99R 4/24

GTPI +2047G

### Milksource Lvrg Tina-Red-ET

840003132912464 Excellent-92 EEEEE 2E

32K GTPI +1746G A1/A2 AA

3-02 2x 305d 30184 3.7 1102 3.1 932

2-01 2x 334d 25783 3.7 942 3.2 819

5-01 2x 59d 5995 4.0 239 2.8 167 RIP

### Westcoast Leverage-Red-ET

11956313C Very Good-85

PTA -1320M -22F -8P 98R 4/24

PTA +2.51T +1.50UDC +1.64FLC GTPI +1775G

### Silvermine Adv Tally-Red-ET

138294193 Excellent-93 EEEEE 2E

5-05 2x 365d 38700 4.2 1621 3.2 1254

3-05 2x 365d 32920 4.3 1426 3.2 1042

Life: 1266d 108890 4.3 4730 3.3 3564

• HHM All-American R&W 4-Yr-Old 2011

• Grand Champ Midwest Spring R&W Show 2011

• Nom 2010 R&W Cow of the Year

• All-American R&W Sr 3-Yr-Old Cow 2010

• Int Champ/Res Grand Grand Int'l R&W 2010

• All-American R&W Sr 2-Yr-Old Cow 2009

• All-Canadian R&W Sr 2-Yr-Old Cow 2009

• Int Champ Royal R&W 2009

Maternal sisters to Tina

### Milksource DTY Tanya-Red EX-94

• Nom All-American R&W 4-Yr-Old 2016

• Member of Res All-Am Produce 2016

• Nom All-American R&W Winter Yrlg 2013

### Milksource DTY Tammy-Red-ET EX-94

• Unan. Jr All-American R&W 4-Yr-Old 2016

• Grand Champ Grand Int'l Jr R&W Show 2016

• Unan. Jr All-American R&W Sr 3-Yr-Old 2015

• Res All-Canadian R&W Jr Cow 2015

### Milksource Defnt Tiffany-ET EX-92

### Milksource DNT Talia-Red-ET EX-91

• All-American R&W Winter Yrlg 2016

• HM All-Canadian R&W Winter Yrlg 2016

• 1st/B&O Int Yrlg Royal R&W 2016

• 3rd & B&O Winter Yrlg Int'l Show 2016

• 1st Winter Yrlg Midwest Nat'l R&W Show 2016

Full sister to Tammy-Red

### Spungold Tahoe-Red EX-93 EEEEE

3-03 2x 365d 34670 4.1 1420 3.0 1042

• All-American R&W Sr 3-Yr-Old Cow 2002

• Supreme Champion World Dairy Expo Futurity

• All-American R&W Sr 2-Yr-Old Cow 2001

3rd Dam

### Spungold R-M Tammy-Red-ET EX-93 2E GMD

3-04 2x 365d 42690 3.4 1446 2.9 1235

Life: 1262d 135110 3.3 4459 2.9 3951

4th Dam

### Medovue Leader Lottie-Red VG-85 GMD

4-06 2x 365d 37670 3.9 1471 2.9 1106

Life: 1355d 114310 3.8 4384 3.2 3626



**SILVERMAPLE DAMION CAMOMILE EX-95 EEEEE**  
2ND DAM OF LOT 63

# 63

**BRATCHER DAIRY**  
CRAB ORCHARD, KY 40419  
606-282-3675

## BRATCHER-VU DL CELEBRATION-ET

840003285580635 99%RHA-I  
Born: December 1, 2023

### Farnear Delta-Lambda-ET

840003125993715 \*TR \*TP \*TC \*TY \*TV \*TL  
PTA +1317M +52F +47P 99R 4/24  
PTA +4.9PL 2.78SCS -0.3DPR 2.1%DCE  
PTA +2.81T +2.74UDC +1.11FLC 99R 4/24  
GTPI +2818G

### Md-Maple-Lawn Dm Cameron-ET

840003150434936 99%RHA-I EX-91 EX-MS 2E  
3-03 2x 365d 37010 3.8 1399 3.2 1200  
2-03 2x 305d 21050 3.7 786 3.4 708

Full sisters to Cameron

### Butlerview Door Camilla-ET EX-92

- 1st Sr 3-Yr-Old Mid East Fall Nat'l 2017
- 1st Sr 3-Yr-Old/ Grand Champ IN State Show 2017
- 1st Winter Yrlg/Jr Champ Western Spring Nat'l 2015
- Jr All-American Winter Calf 2014
- Nom All-American Winter Calf 2014
- 1st Winter Calf Int'l Holstein Jr Show 2014
- 5th Winter Calf Int'l Holstein Show 2014

### Butlerview Doorman Class EX-91

- 2nd Jr 3-Yr-Old Int'l Holstein Jr Show 2017
- 1st Spring Yrlg & Jr Champ Jr WI Champ Show 2015
- Sold for \$34,000 at Crown Jewel III
- 3rd Spring Calf Int'l Holstein Show 2014
- HM All-American Spring Calf 2014

### Val-Bisson Doorman

107281711 \*TP  
PTA -449M +13F +10P 99R 4/24  
PTA +2.44T +1.54UDC +.64FLC GTPI +2129G

### Silvermaple Damion Camomile

9732453C Excellent-95 EEEEE  
5-02 2x 356d 34879 4.2 1461 3.1 1091  
3-03 2x 365d 32269 4.1 1327 3.6 1160  
2-03 2x 313d 20119 4.0 796 3.5 705  
Life: 1536d 130677 4.2 5506 3.3 4309

Maternal sisters to Cameron

### Silvermaple Bolton Cameo EX-94 EX-MS

### Silvermaple Windham Camille-ET EX-92

- 1st Sr 2-Yr-Old/HM Grand Champ CA State Sale 2015

### CAMOMILE

- 1st 4-Yr-Old & Gr. Champ BC Spring Show 2012
- All-Canadian Jr. 3-Yr-Old '11 & Jr. 2-Yr-Old 2010
- All-American Jr. 3-Yr-Old '11 & Jr. 2-Yr-Old 2010
- Int. Champion Royal Winter Fair 2011
- Int. Champ World Dairy Expo 2011
- Res. Grand World Dairy Expo 2011
- 1st Jr. 3-Yr-Old Royal Winter Fair 2011
- Sold for \$290,000 in the '12 Intl Intrigue Sale

3rd Dam

### Stanhope Camila Goldwyn EX-90-CAN 1\*

2-01 2x 340d 20697 4.4 913 3.4 697  
Life: 5 Lact 127053 4.7 6001 3.4 4358

4th Dam

### Kendu Triumphant Charity EX-93 EEEE-CAN 3\*

3-04 2x 365d 28519 3.7 1065 3.1 888  
• HM Grand Champion Vancouver Island 2006  
• 3rd 4-Yr-Old Cow Saskatoon Expo 2005  
• 3rd 4-Yr-Old Cow Central Fraser Valley 2005



**DEBEAU DUNDEE HEZBOLLAH EX-92 EEEEE**  
2ND DAM OF LOT 64

# 64

**JAMIE BLACK & MIKEY BARTON**  
OAKFIELD, NY  
518-353-2602 JAMIE  
518-567-8046 MIKEY

### Farnear Delta-Lambda-ET

840003125993715 \*TR \*TP \*TC \*TY \*TV \*TL  
PTA +1317M +52F +47P 99R 4/24  
PTA +4.9PL 2.78SCS -0.3DPR 2.1%DCE  
PTA +2.81T +2.74UDC +1.11FLC 99R 4/24  
GTPI +2818G

### Borderview Gold Heidi-ET

840003151881212 Very Good-87 VG-MS  
2-11 3x 306d 29950 3.7 1115 3.1 937  
4-00 3x 304d 28800 4.1 1170 3.1 899  
1-10 3x 330d 24880 3.2 802 3.2 790

### BURNTWOOD DL HYPE GIRL

840003245605535 Very Good-86 @ 2-07  
Born: December 3, 2021 • Herd No. 044  
Fresh: March 1, 2024

### Braedale Goldwyn

10705608C GP-CAN EXTRA'05 GM 12/14 \*TV \*TL  
PTA -650M -5F -10P 99R 4/24  
PTA +1.05T +.62UDC +.79FLC GTPI +1885G

### Dubeau Dundee Hezbollah

104117050C Excellent-92 EEEEE  
4-03 2x 365d 42050 4.4 1859 3.1 1299  
2-03 2x 365d 27190 3.4 913 3.4 929

- Reserve All-American 4-Yr-Old 2011
- 2nd 4-Yr-Old/HM Sr Champ Int'l Holstein Show 2011
- 1st 4-Yr-Old/Grand Champ Midwest Spring Nat'l 2011
- 1st Sr 2-Yr-Old/Int Champ Int'l Holstein Show 2009
- All-American Sr 2-Yr-Old 2009
- All-Canadian Sr 2-Yr-Old 2009

### Hezbollah Daughters:

- St-Jacob Goldwyn Helen-ET EX-94-CAN 3E**
- St-Jacob Goldwyn Hazie-ET EX-94**
- Hez Hezbollahs Honour-ET EX-94**
- Hez Bo Atwood Ruth-ET EX-93**
- St-Jacob Goldwyn Haley-ET EX-92**
- St-Jacob Durchan Haleiwa-ET EX-92**
- Hez Goldsun Hollis-ET EX-92**
- Hez Goldchip Hali-ET EX-92**
- Hez Atwood Heather EX-92-CAN**
- Hez Atwood Haidee-ET EX-92**
- Hez Atwood Haleigh-ET EX-92**
- Hez Atwood Heidilin-ET EX-92**
- Hez Atwood Helsa-ET EX-92**
- Hez Goldchip Hasana-ET EX-91**

### 3rd Dam

#### Dubeau Lyne La Trent Huit B EX-90

5-05 2x 365d 28582 4.3 1080 3.2 815  
Life: 1787d 121087 4.4 5363 3.3 4026

### 4th Dam

#### Dubeau JY Antoinette VG-87-CAN 1\*

4-03 2x 321d 29111 3.9 1148 3.3 956  
Life: 9 Lact 233712 4.1 9579 3.5 8157



# 65

WYATT SCHLAUCH  
BIG PRAIRIE, OH 44611  
330-231-2111

### Jacobs Showtime-ET

111576086C 99%RHA-I \*RC \*TE \*TC \*TY\*TV \*TL  
PTA -43M +67F +30P 82R 4/24  
PTA-1.0PL 3.19SCS -3.6DPR 3.1%DCE  
PTA +2.57T +1.74UDC +1.48FLC 81R 4/24  
GTPI +2433G

### Velvet-View Corona

840003213703313 99%RHA-I VG-86 VG-MS @ 2-05  
2-01 2x 265d 20650 3.4 704 3.0 611

### VELVET-VIEW CORSICA-RED

840003263228067 99%RHA-I  
Born: June 19, 2022 • Herd No. 450

Due: August 9, 2024 to Velvet-View Energy Freak  
(Energy X EX-94 Fever)

Same Family as Corsica

### Velvet-View Carmel EX-92 MAX

- 4th Sr 3-Yr-Old Grand Nat'l Jr Show 2023
- 7th Sr 3-Yr-Old Mid-East Fall Nat'l Show 2023

#### 3rd-7th Dams

### Velvet-View Colorado EX-90 EX-MS \*RC

2-10 3x 282d 19300 3.5 685 2.8 546

3-09 3x 346d 18780 3.7 689 3.0 558

### Velvet-View Carolina-ET VG-88 VG-MS

2-03 3x 365d 24850 3.2 807 3.0 741

5-03 3x 324d 19670 3.3 653 3.0 587

### Carrousel Skyc Caroline EX-93 EX-MS 2E

6-07 2x 365d 26000 3.3 850 2.9 758

Life: 2811d 184020 3.4 6342 3.0 5436

### C Tovmill Astro Carol EX-96 EEEEE 4E

6-00 3x 365d 37530 4.0 1484 3.0 1144

Life: 3416d 243616 4.1 10102 3.2 7781

### Tovmill Astro Charlene EX-CAN

6-08 2x 314d 21744 3.8 831 3.1 677

Life: 5 Lact 92329 3.8 3501 3.0 2815

### Mr D Apple Diamondback

840003013721049 99%RHA-I \*RC \*TP \*TE \*TC \*TY \*TV

PTA -382M -23F +0P 99R 4/24

PTA +2.52T +1.91UDC +1.42FLC GTPI +1880G

### Velvet-View Crackle-TW

840003144537284 Excellent-92 EEEEE

2-03 2x 258d 16820 4.2 701 2.9 482

# 66

JUSTA-BEAUTY HOLSTEINS  
GARDNERS, PA 17324  
717-448-2009

### JUSTA-BEAUTY TRIXIE ANDIE

840003205026293 99%RHA-I \*RC

Born: April 4, 2022 • Herd No. 558

Due: August 27, 2024 to Mr Blondin Warrior-Red-ET  
(Sexed Semen) 507H014477

#### 3rd-19th Dams

### Justa-Beauty Trixie Anne-ET EX-90 EX-MS

3-03 3x 319d 29450 3.0 873 2.8 817

4-03 3x 301d 28890 4.2 1215 3.0 854

### JB-SG Denison Delight EX-90 EX-MS

2-02 2x 365d 24880 4.3 1077 3.2 795

### JB-SG Aspen Dakota-ET EX-94 EEEEE 2E

Life: 1366d 111090 4.7 5243 3.4 3762

• 2nd 4yr-old E. Fall Nat'l 2011

• 4th Sr 3yr-old E. Fall Nat'l 2010

• Nom. All-Am Produce of Dam 2011

### JB-SG Outside Debra EX-91 EEEEE 2E

Life: 144930 3.7 5340 3.1 4476

### Justa-Beauty Trixie Dora EX-90 VEVVE 3E

Life: 2151d 190750 3.1 5867 2.8 5367

### Justa-Beauty Trixie Dream GP-83 EX-MS

5-05 2x 326d 25630 3.0 766 2.8 718

### Helen Justa-Beauty Trixie VG-87 VG-MS

3-10 2x 365d 27780 3.2 889 2.9 798

### Justa-Beauty Trixie Steffi VG-85 VG-MS

Justa-Beauty Trixie Cassi EX-90 EEEV 2E

Justa-Beauty Trixie Lin VG-88 VVEV

K Justa-Beauty Trixie Gretchen VG-85

Justa-Beauty Trixie Greta VG-85

Justa-Beauty Trixie Juliet VG-86

Justa-Beauty Trixie Satin GP-83

Vista Grande Haven Queen EX-92 EEEV 4E

Vista Grande Admiral Trixie VG-86 VVVV GMD

Vista Grande Ovation Ellen VG-89 VEVV GMD

### Cycle Jails Journey-Red-ET

840003204381634 99%RHA-I \*TP \*TE \*TC \*TY

PTA -404M -34F -25P 95R 4/24

PTA -2.0PL 3.00SCS -2.7DPR 3.2%DCE

PTA +2.66T +1.90UDC +.69FLC 93R 4/24

GTPI +1679G

### Justa-Beauty Trixie Abigail

840003205026282 99%RHA-I EX-90 EX-MS @ 3-02

2-11 2x 310d 28849 3.6 1046 3.1 893

2-00 2x 269d 19246 3.5 668 2.9 555

3-11 2x 83d 8813 4.1 363 2.7 242 RIP

### Cam-Bing Solomon Cross

840003132379756 99%RHA-I \*TR \*TP \*TC \*TY \*TV

PTA +106M +2F -16P 97R 4/24

PTA +2.40T +1.25UDC +.77FLC GTPI +1884G

### Justa-Beauty Trixie Athena

840003150221113 99%RHA-I VG-86 VG-MS @ 3-09

4-05 3x 337d 32180 3.4 1107 2.9 928

3-04 2x 341d 31490 2.9 900 2.8 895

2-01 3x 365d 27840 3.8 1049 3.0 836



**VELVET-VIEW CARMEL EX-92 MAX**  
SAME FAMILY AS LOT 65

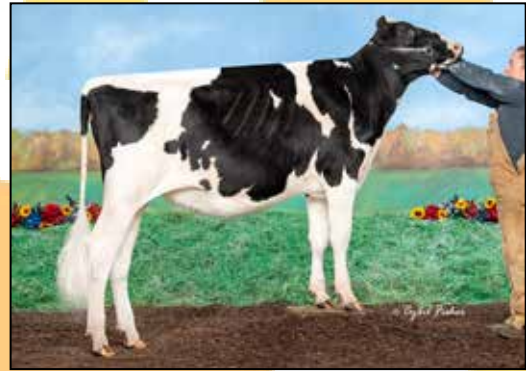

**WA-DEL DBACK BEATITUDE-ET VG-88**  
FULL SISTER TO LOT 67



**JUSTA-BEAUTY TRIXIE ELSA-ET EX-94**  
MATERNAL SISTER TO 3RD DAM OF LOT 66

# 67

**KINZEE HUDSON**  
GREENCASTLE, PA 17225  
717-360-4407

**Mr D Apple Diamondback**

840003013721049 99%RHA-I \*RC \*TP \*TE \*TC \*TY \*TV  
PTA -382M -23F +0P 99R 4/24  
PTA -.5PL 3.17SCS -2.8DPR 2.7%DCE  
PTA +2.52T +1.91UDC +1.42FLC 99R 4/24  
GTPI +1880G

**Wa-Del Chip Benita-ET**

141903905 99%RHA-NA Excellent-91 EX-MS  
3-07 2x 365d 39040 3.6 1417 3.1 1212  
5-06 2x 365d 37410 3.5 1294 3.1 1158  
2-00 2x 365d 27720 3.5 977 3.1 864  
Life: 1846d 142700 3.8 5362 3.3 4683

**WA-DEL DIAMONDBACK BARTY-ET**

840003234287614 99%RHA-I \*RC \*TC \*TL  
Born: March 14, 2022 • Herd No. 70 A1/A2 AA

Due: October 11, 2024 to Siemers H Partake 35318-ET  
250H016121

*Full sister to Barty*

**Wa-Del Dback Beatitude-ET VG-88**

- HM All-PA Summer Yrlg 2021
- 4th Summer Yrlg Eastern Nat'l 2021
- 3rd Summer Yrlg PA Fall Champ Show 2021
- 6th Summer Yrlg PA Spring Show 2021

**Mr Chassity Gold Chip-ET**

140145553 Excellent-95 \*TR \*TP \*TY \*TV \*TL  
PTA -617M -23F -38P 99R 8/21  
PTA +1.53T +1.10UDC +1.11FLC GTPI +1748G

**Wa-Del Freddie Brianna-ET**

140713022 99%RHA-NA VG-88 VG-MS  
2-01 2x 365d 26850 4.0 1083 3.4 921  
3-10 2x 238d 24280 3.5 856 2.9 708

*3rd-10th Dams*

**Locker-Lane RW Shot Bria-ET EX-90 EX-MS DOM**

2-11 2x 365d 33480 4.4 1478 3.4 1138  
1-09 2x 365d 28040 4.4 1237 3.4 961

*4th Dam*

**Locker-Lane RW Bernice-ET VG-85**

2-03 2x 365d 32930 3.6 1175 2.9 961  
3-09 2x 296d 22390 4.1 910 2.9 659

*5th Dam*

**Locker-Lane Rulph Brittany VG-87 DOM**

2-00 2x 365d 31200 3.4 1055 3.0 941  
Life: 1511d 100140 3.6 3591 3.1 3086

*6th Dam*

**Locker-Lane Emory Babe EX-91 EX-MS DOM**

3-07 2x 365d 42450 3.0 1288 3.3 1392  
• Res. All-PA Sr 3-Yr-Old 1999

*7th Dam*

**Locker-Lane Southwind Betsy EX-90 EX-MS GMD DOM**

4-03 2x 345d 31680 3.5 1111 3.0 959

*8th Dam*

**Locker-Lane Big All Bess VG-88 VG-MS**

Life: 144460 3.3 4752 3.1 4539

*9th & 10th Dams*

**Locker-Lane Columbus Beulah EX-90 EX-MS 2E**

Life: 137850 3.3 4518 3.1 4277

**Locker-Lane Marvex Bonnie VG-88**

Life: 162900 3.9 6276 3.2 5213





# 68

**MCWILLIAMS FARMS**  
SOMERSET, PA 15501  
814-279-0484

### **Mb-Luckylady Eye Candy-ET**

840003234629820 \*TC \*TE \*TP  
PTA +368M +45F +26P 82R 4/24  
PTA +1.5PL 2.86SCS -1.2DPR 2.8%DCE  
PTA +3.17T +2.59UDC +1.35FLC 81R 4/24  
GTPI +2536G

### **M-Riverview Gold Chip Andie**

840003145457406 Excellent-92 EX-MS  
3-06 2x 281d 22250 3.7 834 3.0 661  
4-06 2x 283d 19124 4.0 765 3.0 570 RIP  
2-06 2x 265d 16980 4.4 746 3.2 536  

- HM Grand/Res Int Champ PA Fall Champ 2022
- 2nd Sr 3-Yr-Old Eastern Fall Nat'l 2022
- 3rd Sr 3-Yr-Old Mid-East Fall Nat'l 2022

### **MCWILLIAMS EC ACOUSTIC-ET**

840003273057412 99%RHA-I  
Born: December 6, 2023 • Herd No. 5877

*Maternal sister to Alora (3rd Dam)*

### **M-Riverview Audra-Red-ET EX-93 EX-MS**

- Nom Jr All-American R&W 2-Yr-Old 2015
- 1st Sr 3-Yr-Old Mid East Fall Nat'l R&W Show 2013
- 1st Sr 3/Int Champ Central PA Champ Show (B&W) 2013
- 2nd Sr 3-Yr-Old All-American R&W Show 2013
- 4th Sr 3-Yr-old (2nd Jr) World Dairy Expo 2013

### **Mr Chassity Gold Chip-ET**

14014553 Excellent-95  
PTA -540M -20F -37P 99R 4/24  
PTA +1.50T +1.07UDC +.98FLC GTPI +1763G

### **M-Riverview Shottle Autumn**

73079110 Excellent-90 EEVE 2E  
4-04 2x 365d 28840 4.3 1249 3.0 877  
6-08 2x 365d 25710 4.4 1134 2.9 755  
3-03 2x 305d 24150 4.2 1012 3.2 763  
5-07 2x 305d 22020 4.2 927 2.9 649  
2-02 2x 305d 21180 4.1 865 3.1 652  
Life: 1797d 131290 4.3 5588 3.0 4002

*3rd-9th Dams*

### **M-Riverview Fever Alora VG-85**

3-00 2x 305d 26010 3.7 969 3.0 772  
Life: 1402d 101810 4.0 4033 3.0 3103

### **Greenlea Adv Anna-ET EX-94 EX-MS 3E \*RC**

3-06 2x 365d 35700 4.0 1380 3.0 1091  
Life: 2302d 196330 4.0 7844 3.0 5924

### **La-Foster AstrnmcAl Anna-ET EX-90 VEEEEE**

4-11 2x 365d 30490 3.8 1159 3.4 1024

2-04 2x 365d 27320 4.3 1176 3.3 911

### **MD-Delight Durham Atlee-ET EX-92 EX-MS DOM**

3-11 2x 365d 38250 5.5 2091 3.1 1177

2-08 2x 365d 32520 4.3 1400 3.1 1013

- Unanimous All-American Sr 3-Yr-Old Cow 2005

- Res Int Champion International Show 2005

- 1st Sr 3-Yr-Old Cow International Show 2005

### **MD-Delight Strm Amberlee-ET VG-88 DOM**

4-07 3x 350d 33320 3.4 1139 3.1 1021

### **Ms Kingstead Chief Adeen-ET EX-94 2E DOM**

3-05 2x 310d 30180 4.0 1209 3.6 1077

Life: 1382d 100760 4.0 4010 3.6 3649

- Nom All-American Jr 3-Yr-Old Cow 2000

- Nom All-American 4-Yr-Old Cow 2001

- Member All-American Produce 2000

### **C Aitkenbrae Starbuck Ada EX-94 2E DOM**

13-8 2x 365d 25150 3.0 764 3.4 843

Life: 6 Lact 137732 3.4 4749 3.4 4647

- Res All-Time All-American Sr 3-Yr-Old Cow

- All-American 3 Yr Old Cow 1990

- Grand Champion Eastern National 1990

- All-American Produce of Dam 2000-2001

# 69

**JAMES NIPLE**  
HILLIARD, OH 43026  
614-204-3264

### **Hodglyn Maxium-Red**

14156509C  
PTA -31M +3F +3P 82R 4/24  
PTA +0.9PL 2.89SCS -1.5DPR 3.0%DCE  
PTA +2.01T +1.93UDC +1.13FLC 80R 4/24  
GTPI +2043G

### **Klinedell Ca Ashlyn-Red-ET**

840003215759829 Very Good-88 VVVVV  
2-01 2x 305d 20130 4.1 828 2.9 587

*Maternal sisters to Ashlyn*

### **Goldfawn Redlou Amy-Red-ET EX-92**

- Sold for \$8,200 National R&W Sale
- World's first 4th generation EX Red Atlee

### **Klinedell Just Pray-ET EX-90 \*RC**

- Sold for \$9,200 at the Best of Both Worlds Sale

### **Klinedell BW Abigail-Red-ET VG-88**

- Nom Jr All-American R&W Jr 2-Yr-Old 2016

### **Klinedell S Athena-Red-ET VG-86**

- Sold for \$10,800 at the Impact of Ada Sale
- 1st Winter Calf Central Plains Holstein Show 2012

## FIRST CHOICE FEMALE

Four Female Pregnancies Due: September 9, 2024

*3rd-7th Dams*

### **La-Foster AstrnmcAl Anna-ET EX-90 VEEEEE**

4-11 2x 365d 30490 3.8 1159 3.4 1024

2-04 2x 365d 27320 4.3 1176 3.3 911

### **MD-Delight Durham Atlee-ET EX-92 EX-MS DOM**

3-11 2x 365d 38250 5.5 2091 3.1 1177

2-08 2x 365d 32520 4.3 1400 3.1 1013

- Unanimous All-American Sr 3-Yr-Old Cow 2005

- Res Int Champion International Show 2005

- 1st Sr 3-Yr-Old Cow International Show 2005

### **MD-Delight Strm Amberlee-ET VG-88 DOM**

4-07 3x 350d 33320 3.4 1139 3.1 1021

### **Ms Kingstead Chief Adeen-ET EX-94 2E DOM**

3-05 2x 310d 30180 4.0 1209 3.6 1077

Life: 1382d 100760 4.0 4010 3.6 3649

- Nom All-American Jr 3-Yr-Old Cow 2000

- Nom All-American 4-Yr-Old Cow 2001

- Member All-American Produce 2000

### **C Aitkenbrae Starbuck Ada EX-94 2E DOM**

13-8 2x 365d 25150 3.0 764 3.4 843

Life: 6 Lact 137732 3.4 4749 3.4 4647

- Res All-Time All-American Sr 3-Yr-Old Cow

- All-American 3 Yr Old Cow 1990

- Grand Champion Eastern National 1990

- All-American Produce of Dam 2000-2001

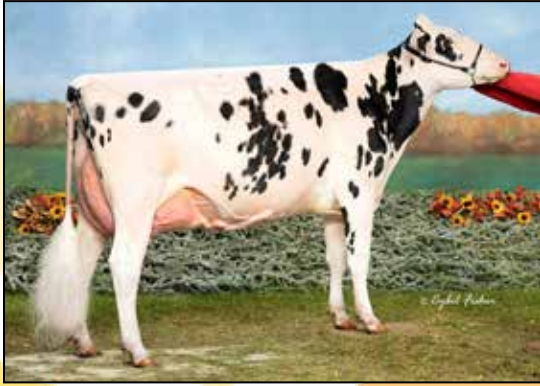

**M-RIVERVIEW GOLD CHIP ANDIE EX-92 EX-MS**  
DAM OF LOT 68



**SWEET-PEAS GCHIP ALEX-ET EX-94 EEEEE 2E**  
2ND DAM OF LOT 70



**KLINEDELL CA ASHLYN-RED-ET VG-88 VVVV**  
DAM OF LOT 69

# 70

DENISE PEASE  
SUSQUEHANNA, PA 18847  
570-955-7131

**Mr D Apple Diamondback**

840003013721049 99%RHA-I \*RC \*TP \*TE \*TC \*TY \*TV  
PTA -382M -23F +0P 99R 4/24  
PTA -.5PL 3.17SCS -2.8DPR 2.7%DCE  
PTA +2.52T +1.91UDC +1.42FLC 99R 4/24  
GTPI +1880G

**Sweet-Peas Blake Almond**

840003208476561 99%RHA-I VG-87 VG-MS @ 2-08  
2-03 2x 235d 18640 3.6 670 3.0 562

**SWEET-PEAS DBACK ASCEND**

840003238444814 99%RHA-I  
Born: October 1, 2021 • Herd No. 402

Due: August 15, 2024 to Blondin Energy-ET  
799H000034

**Walnutlawn Blake**

11775997 \*TC  
PTA -485M -12F -13P 98R 4/24  
PTA +2.69T +1.63UDC +.67FLC GTPI +1719G

**Sweet-Peas Gchip Alex-ET**

840003128019898 Excellent-94 EEEEE 2E  
3-08 2x 365d 45650 3.7 1682 2.9 1324  
2-01 2x 365d 36120 4.5 1613 3.0 1088  
5-02 2x 365d 291400 3.6 1040 3.0 879  
Life: 1432d 134710 3.9 5289 3.0 4035  
• HM All-American Jr 2-Yr-Old 2019  
• Res. All-Nat'l Jr 2-Yr-Old 2019  
• Grand Champ PA Spring Show 2021  
• HM Int. Champ Eastern Nat'l 2019

*Full sisters to Abbie*

**BVK Atwood Arianna EX-94**

- Un. All-American Jr 2-Yr- Old 2012
- All-Canadian Jr 2-Yr-Old 2012
- 1st Jr 2-Yr-Old WDE 2012
- Nom All-American Spring Yearling 2011

**BVK Atwood Abrianna-ET EX-92**

- Res All-American Jr 3-Yr-Old 2013
- 2nd Jr 3-Yr-Old Best B&O WDE 2013
- Sale topper \$49,000 Impact of Ada sale

**BVK Atwood Andrea EX-92**

- 3rd Jr 3-Yr-Old WDE 2013
- HM All-American Jr 3-Yr-Old 2013

*Maternal sister to Abbie*

**BVK Shottle Anna-ET EX-94 EX-MS**

*3rd-5th Dams*

**BVK Atwood Abbie-ET EX-95 EEEEE 2E \*TL**

4-03 2x 365d 54790 3.9 2134 3.1 1696  
Life: 1820d 199370 4.1 8252 3.2 6374  
• Grand Champ PA Spring Show 2016  
• 2nd Jr 3-Yr-Old/Nasco Prod Award WDE 2014  
• Res Grand Champ Eastern Nat'l 2014

**Ms Kingstead Chief Adeen-ET EX-94 2E DOM**

3-05 2x 310d 30180 4.0 1209 3.6 1077  
Life: 1382d 100760 4.0 4010 3.6 3649  
• Nom All-American Jr 3-Yr-Old Cow 2000  
• Nom All-American 4-Yr-Old Cow 2001  
• Member All-American Produce 2000

**C Aitkenbrae Starbuck Ada EX-94 EEEE 2E DOM**

13-8 2x 365d 25150 3.0 764 3.4 843  
Life: 6 Lact 137732 3.4 4749 3.4 4647  
• All-American Produce of Dam 2000, 2001  
• Res All-Time All-American Sr 3-Yr-Old  
• All-American 3-Yr-Old Cow 1990  
• Grand Champion Eastern National 1990



# 71

CHASE & ALEXIS CASHELL  
BATAVIA, NY 14020  
717-830-8745

### Mr Blondin Warrior-Red-ET

840003139655530 99%RHA-I \*TP \*TE \*TC \*TY \*TV \*TL

PTA -830M -26F -18P 99R 4/24

PTA -5.0PL 2.94SCS -2.2DPR 3.1%DCE

PTA +2.78T +1.40UDC +1.18FLC 99R 4/24

GTPI +1669G

### Napaul Licorice Tilly

144114151 Excellent-90 EX-MS \*RC

### CASH-AL TORONTO-RED-ET

840003263452355 99%RHA-I

Born: December 1, 2023 • Herd No. 7175

Maternal sister to Toronto-Red

**Cash-Al Tatoo Tiki EX-90**

**Cash-Al Aristocrat Thea-Red VG-86**

**Cash-Al Diamondback Tesla VG-86**

**Cash-Al Gchip Tsunami-ET VG-86**

### Blk Forest Rmh Licorice-Red-ET

11255412C

PTA -1115M -68F -32P 96R 4/24

PTA +.20T +.22UDC -.21FLC GTPI +1287G

### Pencroft Aftershock Tisha

69655232 Excellent-94 EX-MS 2E

7-08 2x 365d 36800 4.5 1674 3.1 1143

5-05 2x 319d 34821 3.5 1226 2.9 1008

6-06 2x 317d 31298 3.7 1164 2.9 896

2-01 2x 305d 24470 4.1 1011 2.9 718

Life: 2415d 211010 4.0 8491 3.0 6389

• Grand Champ PA Champ Show Troy PA 2020

### TOBI

- All-Canadian 5-Yr-Old 2001
- Res All-American 5-Yr-Old 2001
- Res Grand Champion, Royal WF 2001
- 1st 5-Yr-Old & BU, Royal WF 2001
- Nom All-American Sr 3-Yr-Old 1999

3rd Dam

**Ernest-Anthony Thelma-ET VG-86 VG-MS**

2-00 2x 269d 19470 4.2 826 3.2 614

4th Dam

**Tobis Durham Tiara-ET EX-92 EEEEE 2E**

4-05 2x 365d 33780 4.6 1560 3.4 1133

Life: 1369d 112630 4.3 4891 3.3 3719

5th Dam

**Ernest-Anthony SD Tobie-ET EX-96 EEEEE 3E DOM**

6-00 2x 365d 44090 5.0 2191 3.2 1423

Life: 1701d 151933 5.5 8372 3.4 5150

6th Dam

**C Alanvale Inspiration Tina EX-95 2E GMD DOM**

6-00 2x 365d 36010 5.1 1829 3.3 1184

Life: 1503d 136010 4.5 6122 3.3 4555

• Res All-American Aged Cow 1995 & 1996

• All-Canadian Jr 3-Yr-Old 1993

7th Dam

**Alanvale Puget Anetia VG-CAN**

10-9 2x 359dd 21402 4.4 933

Life: 11 Lacs 203901 4.2 8503

# 72

STEPHEN & ANNETTE WORTHINGTON  
DOYLESTOWN, PA 18902  
215-766-8966

### Garden-State U Folke-Red-ET

840003141434899 99%RHA-I EX-92 \*TC \*TL

PTA -415M -7F -14P 86R 4/24

PTA -7PL 3.20SCS -2.9DPR 3.0%DCE

PTA +3.06T +2.50UDC +1.02FLC 81R 4/24

GTPI +1896G

### Ovaltop Bwire Ripple-Red-ET

840003201968505 Very Good-85

3-09 2x 326d 26800 3.4 898 2.9 775

2-07 2x 336d 20510 3.7 767 3.0 612

4-10 2x 205d 17490 3.5 620 2.8 497

Full sister to Ripple

**Ovaltop Bwire Ruby-Red-ET EX-92**

Maternal sister to Ripple

**Ovaltop Picolo Rojo-Red EX-91**

**Ovaltop Reality Robin-Red-ET EX-90**

**Ovaltop Picolo Ronda-Red-ET VG-88**

### CURLY-HILL FOLKE RAZZLE-RED

840003267465774 99%RHA-I

Born: July 6, 2022 • Herd No. 549

Due: August 6, 2024 to STBVQ Rubens-ET \*RC

70H0969

### Hylite Barbwire-Red-ET

9748330C Very Good-87 VG-MS \*TP \*TC \*TY \*TV \*TL

PTA -1071M -26F -23P 99R 4/24

PTA +1.14T -.11UDC +.58FLC GTPI +1452G

### Jon-Lu Advent Rona-Red-ET

139892527 Excellent-91 EEEVE 2E

3-08 2x 365d 34070 4.1 1408 3.2 1102

5-03 2x 365d 32450 3.8 1227 3.0 973

2-02 2x 365d 29060 4.3 1239 3.1 914

7-04 2x 333d 27690 4.6 1270 3.1 866

8-04 2x 316d 23230 4.2 795 3.3 766

Life: 2087d 166690 4.2 7055 3.2 5332

3rd-11th Dams

**Ridgedale Rhoda-Red-ET EX-91 EX-MS 2E**

3-09 2x 305d 28900 4.8 1373 3.1 883

2-02 2x 305d 24000 4.6 1092 3.1 735

**Ridgedale-T Rehema-Red-ET EX-93 EEEVE 2E**

6-02 2x 365d 26100 4.1 1065 2.9 750

2-06 2x 365d 24010 3.4 819 2.8 679

**Hanover-Hill-R Mi Rochelle EX-93 EVEEE \*RC**

5-10 3x 365d 24980 4.6 1154 3.4 840

2-08 3x 365d 24920 4.5 1130 3.3 821

• 1st Winter Yrlg Hiefer Eastern Sprng/Nat 1996

**Hanover-Hill-R Rhonda-TW EX-94 4E GMD DOM**

6-02 3x 365d 38820 4.0 1562 2.9 1141

Life: 2823d 196650 4.3 8448 3.2 6215

**C Hanoverhill Star Roxy-ET EX-92 2E GMD DOM**

4-05 3x 365d 31780 4.4 1394 3.1 994

• Nom All-American Sr Calf 1988

• Res All-American Produce of Dam 1997

**Mil-R-Mor Roxette EX-90 EEEV GMD DOM**

7-01 2x 365d 24530 4.7 1153

Life: 2150d 121417 4.7 5725

**C Glenridge Citation Roxy EX-97 4E GMD**

10-1 2x 365d 25280 4.2 1061

Life: 3620d 209784 4.5 9471

'Queen of the Breed'

**C Norton Court Model Vee EX-90**

Life: 4183d 218629 3.9 8581

• All-American Produce of Dam 1977 to 1979

**Norton Court Reflection Val VG-85 5\***

Life: 14 Lact 249583 3.7 9295



**PENCROFT AFTERSHOCK TISHA EX-94 2E**  
2ND DAM OF LOT 71



**SMITH-OAK GLWYN MINT-ET EX-94 3E**  
3RD DAM OF LOT 73

# 73

SARAH PICKETT  
ROCKWOOD, PA 15557  
301-758-9614

## PICKETT DOC MOOSE

840003238421178 99%RHA-I  
Born: September 6, 2022 • Herd No. 14

Due: February 1, 2025 to Mr Taroo Flash-ET  
744H017043

### Woodcrest King Doc

3132417775 99%RHA-I EX-90 \*TR \*TP \*TE \*TC \*TY \*TV  
PTA +1561M +68F +54P 99R 4/24  
PTA +3.3PL 3.12SCS -1.6DPR 2.2%DCE  
PTA +3.15T +2.07UDC +1.90FLC 99R 4/24  
GTPI +2789G

### Pickett Denver Monroe

840003141093459 99%RHA-I VG-87  
1-11 3x 305d 23940 3.0 728 2.8 677

### Brenland Denver

12074893C 99%RHA-I \*TR \*TE \*TC \*TY \*TV \*TL  
PTA +458M +26F +6P 99R 4/24  
PTA +2.48T +1.38UDC +.62FLC GTPI +2079G

### Ms Pennwood Dur Mintchip-ET

840003141093455 Excellent-92 EX-MS  
3-02 3x 304d 22620 3.9 881 3.0 669  
2-00 3x 305d 19390 3.6 703 3.1 607

*Maternal sister to Mintchip*

**Smith-Oak-P Uno Madonna-ET EX-90 EX-MS**

### 3rd-9th Dams

#### Smith-Oak Glwyn Mint-ET EX-94 EEEEE 3E \*TR

4-10 2x 365d 30990 4.4 1360 2.8 881  
Life: 2250d 160640 4.1 6578 3.1 5007

- 1st 5-Yr-Old/Sr & Res Grand Champ Mid-E Spr Nat'l 2013
- 1st Jr 3-Yr-Old/Int Sr Champ Mid-E Spr Nat'l 2011
- 2nd 5-Yr-Old Mid-East Summer Nat'l 2013

#### Mu-Ke Linjet Marissia-ET EX-93 EEEEE 2E \*RC

5-09 2x 305d 27620 4.3 1175 3.0 824  
Life: 1911d 121290 4.4 5279 3.3 4016

- All-Pennsylvania Aged Cow 2005
- Res Grand Champion NW PA Championship 2005
- HM All-Pennsylvania 4-Yr-Old Cow 2004

#### Walnut-Hills Strato Mid-Red VG-87 VG-MS

6-02 2x 352d 28140 3.8 1056 3.0 853  
Life: 1895d 120540 3.8 4625 3.1 3703

#### Walnut-Hills Mellisa-Red GP-80 @ 3-08

6-09 2x 354d 23360 3.7 853 3.0 695  
Life: 2256d 113190 3.6 4106 3.0 3440

#### Forge-Acres Watt-EE Mamie EX-90 VVEE

Life: 2348d 119820 4.2 5031

#### Forge-Acres Triune Manda-Twin EX-91 2E

Life: 2682d 153090 4.2 6448



# 74

CHRISTY HINDMAN  
BROCKWAY, PA 15824  
814-371-6929

### Walnutlawn Sidekick

12508113C 99%RHA-I \*TR \*TE \*TY \*TV \*TL  
PTA -1223M +4F -9P 99R 4/24  
PTA +.1PL 2.76SCS -.4DPR 2.2%DCE  
PTA +3.07T +2.29UDC +1.18FLC 99R 4/24  
GTPI +2170G

### Highland-H Beemer Cassia

840003201124392 99%RHA-I VG-88 VG-MS  
3-03 2x 271d 26420 4.4 1156 3.2 853  
2-03 2x 326d 22520 4.9 1105 3.3 742

### HIGHLAND-H SIDEKICK CONGO

840003242244814 99%RHA-I  
Born: June 25, 2022 • Herd No. 598

Due: September 22, 2024 to Siemers Doc Hancock

### Pol Butte Mc Beemer-ET

7525863C 99%RHA-I EX-92 \*TP \*TC \*TY \*TV \*TL  
PTA -3M -4F -5P 99R 4/24  
PTA +2.28T +1.45UDC +.78FLC GTPI +1717G

### Highland-H Sid Christina

74202543 Very Good-86 VG-MS  
3-06 2x 365d 30500 4.3 1326 3.2 969  
2-01 2x 365d 25980 4.1 1056 3.0 790  
4-09 2x 267d 25010 4.1 1031 3.1 770

### FOXMONT-J LAMBDA DANDY

840003244598053 99%RHA-I  
Born: July 21, 2022 • Herd No. 8363

Due: November 16, 2024 to Mr Affection Analyst-Red-ET  
7H015023

# 75

JENNA FOX  
ROCKWOOD, PA 15557  
814-926-3639

### Farnear Delta-Lambda-ET

840003125993715 \*TR \*TP \*TC \*TY \*TV \*TL  
PTA +1317M +52F +47P 99R 4/24  
PTA +4.9PL 2.78SCS -.03DPR 2.1%DCE  
PTA +2.81T +2.74UDC +1.11FLC 99R 4/24  
GTPI +2818G

### Foxmont-J Sidekick Dangerous

840003206954705 99%RHA-I VG-88 VG-MS  
3-01 3x 305d 23530 3.8 890 3.0 695  
2-00 3x 305d 19140 4.2 810 3.2 620

### Walnutlawn Sidekick

12508113C 99%RHA-I \*TR \*TE \*TY \*TV \*TL  
PTA -1223M +4F -9P 99R 4/24  
PTA +3.07T +2.29UDC +1.18FLC GTPI +2170G

### Foxmont-J Diamond Darling

840003138537245 99%RHA-I VG-88  
5-03 3x 258d 21400 4.1 876 3.2 693  
3-11 3x 305d 21140 3.5 750 3.1 656  
2-10 3x 305d 19710 3.3 648 3.1 616  
1-10 3x 282d 17480 4.3 745 3.2 555

Maternal sisters to Darling

### Foxmont-J Windbrk Delta-ET EX-93

### Floxmont-J Solomon Demi-ET EX-92

### Foxmont-J Aftershok Dede-ET EX-92

### Foxmont-J Windbrk Deanna-ET EX-91

### 3rd-13th Dams

#### Bellemac-Dr Lightning Chico EX-90 GMD

3-02 2x 351d 36280 4.5 1626 3.1 1139  
Life: 2179d 188790 4.4 8213 3.2 6007

#### Bellemac-Dr Dundee Clara-ET VG-87 VG-MS

2-04 2x 365d 39430 3.3 130 3.2 1272

#### Windemere Brock Cami EX-92 EX-MS 2E

5-01 2x 305d 35650 3.7 1304 3.0 1079  
Life: 1437d 122600 3.6 4407 3.1 3842

#### Windemere Charlseia Jed EX-93 EEEEE 3E

8-06 2x 365d 37050 2.9 1079 3.0 1123  
Life: 2155d 164680 3.5 5745 3.2 5236

#### Windemere Bs Caysea EX-90 EX-MS

3-05 2x 365d 25480 4.5 1150 3.6 930

#### Windemere Mark Caye EX-94 4E GMD DOM

5-01 2x 365d 38320 3.7 1416 3.1 1194  
Life: 3434d 280920 3.9 11023 3.2 8857

#### Windemere Chairman Contessa EX-94 4E GMD DOM

6-03 2x 365d 35260 3.4 1184 3.0 1048  
Life: 3182d 282040 3.4 9545 3.1 8683

#### Windemere Ivanhoe Corett EX-90 3E GMD DOM

7-06 2x 365d 30310 3.4 1034 2.8 846  
Life: 2185d 152640 3.7 5572 2.9 4421

#### Windemere Astronaut Corrie EX-94 2E

7-01 2x 365d 34540 3.9 1345 3.2 1103  
Life: 1974d 144240 4.1 5983 3.3 2770

#### Sunny-Rapids Altitude Charm EX-90 2E DOM

Life: 1780d 119830 4.0 4758

#### Sunny-Rapids Reflection Carol EX-91 EX-MS

Life: 3910d 270980 3.8 10324 3.1 2397

### 3rd-14th Dams

#### Foxmont-J Goldwyn Dena-ET EX-94 EEEEE 2E

4-09 2x 365d 37184 3.6 1340 3.1 1151  
3-09 2x 365d 30424 3.9 1234 3.0 933

• Grand Champ Central PA Show 2018

• All-PA 5-Yr-Old 208

• All-PA Dam & Daughter 2018

• 1st 5-Yr-Old PA Spring Show 2018

• 2nd 5-Yr-Old/1st BBO PA Fall Show 2018

• Res Grand/Res Sr Champ/BBO PA Spring Show 2017

• 1st Sr 3-Yr-Old Central PA Show 2016

#### JB-Glenval Approval Dena EX-94 EEEEE 2E

6-05 2x 305d 31520 3.2 1020 2.9 899

Life: 1758d 137720 3.2 4421 2.9 3985

• Nom Jr All-American 2009 & 2010

• Supreme Champion NAILE Youth Show 2009

• 1st Aged Cow Mid-East Fall/Nat 2010

• Grand Champion Mid-East Fall/Nat Youth 2009

• 3rd 5-Yr-Old Cow Eastern Fall/Nat 2009

• All-Pennsylvania Sr 2-Yr-Old Cow 2006

#### JB-Glenval Durham Debbie VG-87 VG-MS

#### JB-Glenval Ice Denise VG-85 VG-MS

#### Rothrock Pappy Desma-ET GP-82

#### Rothrock Lit Dew Drip-TW VG-87 VG-MS

#### Rothrock Al Dew VG-89 VEEE

#### Hilltop-Hanover-B Darby-ET VG-86 GMD

#### Ocean-View Elevation Debbie EX-91 2E GMD DOM

#### Fleetridge Bootmaker Dixie EX-90 2E GMD DOM

#### Fleetridge Mona Dixie EX-92 2E

10-1 2x 365d 40010 3.5 1413

#### Fleetridge Grand Dixie VG-87



**FOXMONT-J GOLDWYN DENA-ET EX-94 EEEEE 2E**  
3RD DAM OF LOT 75



**GLADHEART EER EVE-ET EX-93 EEEEE**  
2ND DAM OF LOT 76

# 76

EDWARD CROSSLAND  
CUMBERLAND, MD 21502  
301-264-3223

## GLADHEART DB EVE

145595942 99%RHA-I  
Born: June 25, 2023 • Herd No. 2302

### Mr D Apple Diamondback

840003013721049 99%RHA-I \*RC \*TP \*TE \*TC \*TY \*TV  
PTA -382M -23F +OP 99R 4/24  
PTA -.5PL 3.17SCS -2.8DPR 2.7%DCE  
PTA +2.52T +1.91UDC +1.42FLC 99R 4/24  
GTPI +1880G

### Gladheart Und Evita

145231266 99%RHA-I VG-86 VG-MS @ 2-06  
2-05 2x 357d 27440 4.0 1083 3.0 824

### Our-Favorite Undenied-ET

840003125220760 99%RHA-I VG-87 \*TR \*TP \*TE  
PTA -9M +22F -8P 99R 4/24  
PTA +2.98T +.91UDC +.49FLC GTPI +1967G

### Gladheart Eer Eve-ET

142497861 Excellent-93 EEEEE  
4-01 2x 365d 31470 3.5 1114 2.8 896  
2-06 2x 305d 20490 3.3 668 2.9 592

3rd Dam

### Arethusa Goldwyn Evita-ET EX-90 EX-MS @ 3-07

2-00 2x 280d 20430 3.5 713 3.1 624

- Nom. All-American Sr Milking Yrlg 2010
  - 4th Sr Milking Yrlg International 2010
  - 1st Sr Milking Yrlg Eastern Fall Nat'l 2010
  - 2nd Fall Calf North-East Fall Nat'l 2009
- 4th Dam

### Sure-Can-Do Durham Vanity EX-94 EX-MS 2E

4-01 2x 365d 33320 3.8 1278 3.2 1055

5-01 2x 365d 31480 4.0 1271 3.1 968

- HM All-American 4-Yr-Old 2005
  - 3rd 4-Yr-Old International 2005
- 5th Dam

### Sure-Can-Do Storm Vanessa EX-90 EX-MS

3-01 2x 365d 30160 4.0 1205 3.1 936



# 77

VANCE CALVIN PROCTOR, JR  
VALE, NC 28168  
828-244-3454

### Mr Blondin Warrior-Red-ET

840003139655530 99%RHA-I \*TP \*TE \*TC \*TY \*TV \*TL  
PTA -830M -26F -18P 99R 4/24  
PTA -5.0PL 2.94SCS -2.2DPR 3.1%DCE  
PTA +2.78T +1.40UDC +1.18FLC 99R 4/24  
GTPI +1669G

### Sunny-Hillvue Satrn Penny

840003151226597 Very Good-86-CAN  
4-05 2x 313d 25778 4.0 1027 3.2 829  
3-04 2x 301d 24392 4.1 1005 3.2 789  
2-03 2x 326d 22717 3.5 804 3.2 721

### SUNNY-HILLVUE XMAS PRIZE

840003211638112 99%RHA-I VG-88 VG-MS @ 2-07 \*RC  
Born: December 25, 2020 • Herd No. 858  
2-01 2x 344d 18290 3.7 678 3.9 715"  
Fresh: March 1, 2024

Bred: June 22, 2024 to Siemers R Historic-Red-ET  
733HO00008

• Grand Champ NC B&W Show 2024



SUNNY-HILLVUE XMAS PRIZE VG-88 VG-MS @ 2-07  
SELLS AS LOT 77

### Mr Sunrose Saturn

142925043 Excellent-91 \*TY \*TL  
PTA +701M -13F +5P 97R 4/24  
PTA +2.68T +1.79UDC +.86FLC GTPI +1975G

### Sunny-Hillvue Atw Parsley

840003126318023 Excellent-91 EX-MS  
2-03 2x 365d 22100 4.4 964 3.5 763

Maternal sister to Parsley

### Sunny-Hillvue Pretty Penny EX-90

3rd-5th Dams

### Galestone-TM Penny-ET EX-92 EX-MS 2E

4-00 2x 365d 21970 4.0 886 3.3 731  
Life: 2193d 126370 4.1 5168 3.4 4303

### Roc-Hil-Val Puffy-ET EX-93 EEEEE 2E

5-00 2x 365d 31830 4.5 1430 3.7 1191  
8-00 2x 291d 19750 5.2 1027 3.6 713

### C Maple Arch Jethro Patches EX-95 EEEEE 3E GMD

4-04 2x 365d 33850 2.9 977 3.1 1043  
Life: 1457d 107721 3.0 3217 3.1 3322

• Nom All-American 5-Year-Old 1994

• Res Gr Champion Eastern National 1994

• 1st Dry 3&4-Yr-Old Eastern National 1993

# 78

SAM MCWILLIAMS  
SOMERSET, PA 15501  
814-279-0484

### MCWILLIAMS TUDE LUCID-RED

840003247317321 99%RHA-I  
Born: June 1, 2022 • Herd No. 5782

Due: July 15, 2024 to Mr Blondin Warrior-Red-ET  
(Sexed Semen) 507HO14477

### Farnear Altitude-Red-ET

840003128013348 99%RHA-I \*TE \*TC \*TY \*TV \*TL  
PTA +154M +14F +14P 99R 4/24  
PTA +.2PL 2.94SCS -2.9DPR 3.1%DCE  
PTA +2.86T +2.54UDC +1.35FLC 99R 4/24  
GTPI +2190G

### Mcwilliams Crat Laurel-Red

840003202765570 99%RHA-I VG-86 VG-MS @ 3-02  
2-00 2x 262d 19100 4.0 764 3.1 586  
3-00 2x 93d 9210 3.1 288 2.7 251 INC

### Luck-E Aristocrat-Red

840003141305454 99%RHA-I GP-82 \*TE \*TC \*TY\*TV  
PTA -688M +10F -14P 98R 4/24  
PTA +2.49T +1.49UDC +1.57FLC GTPI +1823G

### Mcwilliams Choice Liann

840003133527755 Very Good-87 VG-MS \*PO  
3-11 2x 339d 26810 3.7 989 3.1 843  
3-00 2x 303d 25800 4.0 1024 3.0 785  
2-00 2x 282d 17180 4.0 688 3.2 552

3rd Dam

### Mcwilliams Lheros Lavan EX-90 EX-MS

4-01 2x 347d 32065 3.7 1178 3.0 973  
5-03 2x 362d 30156 3.4 1039 3.0 918

4th Dam

### Mcwilliams Harel Linnie VG-86

3-11 2x 292d 23390 4.9 1138 3.0 704  
3-00 2x 278d 20560 3.6 741 3.1 633



**TOPPGLEN ATWOOD WAKI EX-94 EEEEE 2E**  
SAME FAMILY AS LOT 79

*© Jenny Thomas  
Artistic Photography*

# 79

**AUDREY SIDLE & LOGAN TOPP**  
WOOSTER, OH 44691  
330-464-1024

## **Croteau Lesperron Unix-ET**

107567492C Excellent-96-CAN \*TR \*TP \*TE \*TY \*TV  
PTA +696M +22F +14P 99R 4/24  
PTA +1.0PL 2.97SCS -.4DPR 2.1%DCE  
PTA +2.15T +1.99UDC +.11FLC 99R 4/24  
GTPI +2308G

## **Toppklen Defiant Winter**

840003150294322 Excellent-91 EEEEE  
• 5th Sr 2-Yr-Old Mid-East Spring Nat'l 2021  
• 3rd Winter Calf Mid-East Summer Nat'l 2019

## **TOPPGLEN UNIX WANNAGO**

840003266225805  
Born: June 6, 2023 • Herd No. 275

*Full sisters to Whoa*

**Toppklen Alexander Woowee-ET VG-88**

**Toppklen Alexander Woozy-ET VG-88**

*Maternal sisters to Whoa*

**Toppklen Goldchip Wazoo-ET EX-92**

**Toppklen Goldwyn Wilsan-ET EX-91**

**Toppklen Gldwyn Waunakee-ET VG-88**

**Toppklen Goldwyn Wonder-ET VG-88**

**Toppklen Goldchip Wanton-ET VG-88 VG-MS**

• 4th Spring Yrlg Mid-East Summer Yrlg 2013

**Toppklen Atwood Winner-ET VG-87 VG-MS**

## **Scientific B Defiant-ET**

141123484 Very Good-87 \*RC \*TP \*TC \*TY \*TV \*TL  
PTA +84M -49F -13P 99R 8/23  
PTA +2.61T +1.70UDC +.86FLC GTPI +1660G

## **Toppklen Atwood Winter Rum**

144072433 Excellent-88 VG-MS  
1-11 2x 305d 23690 4.0 954 3.3 785  
3-04 2x 305d 23050 4.0 926 3.2 743

*3rd-11th Dams*

**Toppklen Alexander Whoa-ET EX-94 3E EEEEE**

3-06 2x 302d 29390 4.2 1233 3.5 1022

**Rose-Vue Damion Wooki EX-91 EX-MS 2E**

2-02 2x 342d 20840 3.7 762 3.3 691

**Rose-Vue Astro Whoosh-ET EX-93 EX-MS 2E**

2-05 2x 365d 30300 3.6 1102 3.1 936

Life: 1556d 124250 3.6 4492 3.1 3838

**Dupasquier Rdolph Winnie-ET EX-90**

4-05 2x 365d 29700 4.1 1213 3.4 1001

**Dupasquier Starb Winnie EX-3E-CAN 8\***

6-07 2x 365d 33574 4.0 1349 3.1 1052

Life: 6 Lact 214664 4.1 8761 3.3 7176

• 3 X All-Canadian in milking form

• 2 X All-American in milking form

**Allengrove AA Winnie VG-CAN 4\***

5-07 2x 365d 20415 4.1 840 3.4 7 01

**Allangrove Reflection Winnie EX-CAN**

6-07 2x 365d 19636 3.9 739

Life: 8 Lact 131961 3.8 4980

• All-Canadian 4-Yr-Old 1977

**Maughlin Whitey EX-CAN**

2-02 2x 335d 14949 3.6 540

**Maughlin Jessie Milestone Miss VG-CAN 2\***

9-07 2x 305d 14149 3.9 558





**ZIEMS REGINALD MUDDYS MONET EX-91**  
MATERNAL SISTER TO LOT 80

# 80

**SAM MCWILLIAMS**  
SOMERSET, PA 15501  
814-279-0484

## ZIEMS NK CRUSH MANDY-ET

144815539 99%RHA-I EX-90  
Born: December 8, 2018 • Herd No. 85  
4-03 2x 286d 19944 3.0 597 3.2 632  
3-02 2x 279d 15870 2.6 414 3.2 511  
2-02 2x 248d 13106 2.5 323 3.3 428  
Fresh: June 1, 2024

*Maternal sisters to Mandy*

**Ziems Av Maddy Marvel-ET EX-92**

**Ziems Reginald Muddys Monet EX-91**

- 3rd Jr 2 Yr-Old Mid-West Spr Nat'l 2014
- 2nd Jr 2 Yr-Old WI District 6 Show 2014
- 6th Jr 2 Yr-Old WI Champ Show 2014

### Maverick-I Crush

12042760 \*TC \*TE  
PTA -774M -47F -12P 99R 4/24  
PTA +2.5PL 2.40SCS +2.0DPR 2.6%DCE  
PTA +2.43T +1.54UDC +1.20FLC 99R 4/24  
GTPI +2046G

### Ziems-LKH Damion Muddy-ET

63837070 Excellent-92 EX-MS 2E  
6-01 2x 365d 31580 3.7 1180 2.8 887  
4-04 2x 365d 31030 4.0 1251 2.8 858  
8-06 2x 365d 29140 4.1 1207 2.8 810  
Life: 1832d 132340 3.9 5219 2.9 3837

### Erbacres Damion

130263722 Excellent-96 EEEE \*TR \*TY \*TV \*TL  
PTA -1238M -91F -27P 99R 4/24  
PTA +1.47T +.44UDC +1.75FLC GTPI +1379G

### Ziems-LKH Outside Ms Mud-ET

133621585 Excellent-94 EEEEE 3E  
9-08 2x 363d 32670 4.9 1600 3.2 1039  
2-02 3x 365d 28880 4.8 1393 3.2 923  
6-00 2x 365d 25870 4.1 1069 3.3 857  
3-08 3x 313d 20950 4.7 980 3.5 730  
7-03 2x 305d 20090 4.5 895 3.2 650  
Life: 1880d 136100 4.6 6317 3.3 4478

*3rd-7th Dams*

### East-Cupcake Muddy Water EX-95 EEEEE 3E

8-04 3x 365d 35060 4.8 1698 3.0 1064  
Life: 2023d 144890 4.7 6856 3.2 4588

- 4X All-New York
- 1st E Spring Nat'l Champ B&O 1998
- 1st E Spring Nat'l 4-Yr-Old 1997
- 1st E Spring Nat'l Jr 3-Yr-Old 1996
- 2nd E Spring Nat'l 125,000lb 2002

### East-Cupcake Mississippi Mud VG-85

3-05 2x 278d 18260 4.3 785 3.4 615

### East-Cupcake Mississippi Slim VG-86

4-04 2x 294d 21080 3.9 816 3.7 783

### Frogmore Citamatt Maysie EX-90

7-04 2x 305d 28480 3.6 1022 3.4 958

Life: 108970 3.4 3754 3.3 3640

### Provin-Mtn Rosafe May Royal VG-85 EX-MS

Life: 103100 3.5 3611



**MCWILLIAMS CHEIF JUST FINE**  
SELLS AS LOT 81

# 81

**SAM MCWILLIAMS**  
SOMERSET, PA 15501  
814-279-0484

## MCWILLIAMS CHEIF JUST FINE

840003273057406 99%RHA-I  
Born: December 2, 2023 • Herd No. 5871

• 1st Winter Calf PA Spring Show 2024

### Stantons Chief-ET

840003129015989 99%RHA-I \*TE \*TC \*TY \*TV \*TL  
PTA +793M +6F +19P 99R 4/24  
PTA +.8PL 2.72SCS -.5DPR 3.4%DCE  
PTA +2.08T +2.18UDC +.20FLC 99R 4/24  
GTPI +2243G

### Mcwilliams Damion Jemi

840003219480485 Very Good-88 VG-MS @ 3-07  
2-04 2x 251d 17210 3.6 621 3.0 511  
3-04 2x 167d 13757 3.7 509 3.0 413 RIP

### Erbacres Damion

130263722 Excellent-96 EEEE \*TR \*TY \*TV \*TL  
PTA -1238M -91F -27P 99R 4/24  
PTA +1.47T +.44UDC +1.75FLC GTPI +1379G

### Triple-Silo Pitbull Jin

840003009902846 Excellent-90 EX-MS  
4-01 2x 365d 29160 3.8 1118 2.9 848  
5-07 2x 365d 27437 4.2 1180 3.1 856  
6-10 2x 365d 26501 3.8 1028 3.0 823  
2-11 2x 298d 22850 3.9 897 3.0 687  
2-00 2x 263d 16180 4.0 654 3.3 533  
LTD: 140792 4.1 5722 3.1 4337

### 3rd-6th Dams

**Triple-Silo Boxer Juniper** VG-86 VG-MS  
4-09 2x 365d 33270 4.2 1402 3.2 1078  
Life: 1389d 102100 4.2 4335 3.2 3268  
**Triple-Silo Toystory Joyce** VG-88 EX-MS  
5-07 2x 365d 30670 3.8 1159 2.9 904  
Life: 2402d 165460 3.9 6535 3.0 4901  
**Triple-Silo Marshall Janice** VG-85 VG-MS  
4-04 2x 296d 27640 3.5 960 2.9 809  
2-04 2x 317d 21450 3.9 833 3.0 648  
**Gladheart Lec Encore Joan** EX-93 EEEEE 2E  
4-05 2x 365d 29580 4.3 1280 3.2 944  
Life: 2474d 171550 4.3 7424 3.2 5428



**WELK-CREST DEFIANT CRYSTAL EX-93 EEEVEE \*RC**  
DAM OF LOT 82



**WELK-CREST WARRIOR CHECKERS**  
MATERNAL SISTER TO LOT 82

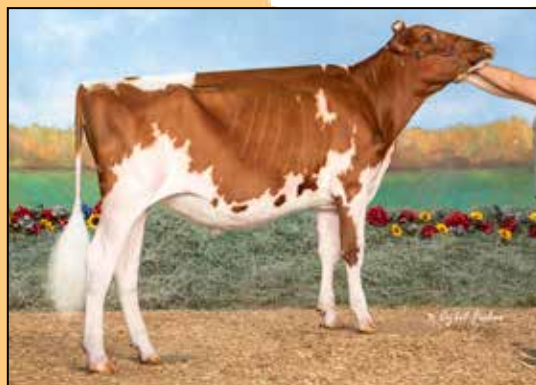

**WELK-CREST DBACK CHANCE-RED VG-88**  
MATERNAL SISTER TO LOT 82

# 82

KYLE WELK  
PEACH BOTTOM, PA 17563  
717-669-4723

## WELK-CREST MASTER CHECKMATE

840003281744112 99%RHA-I  
Born: September 17, 2023 • Herd No.

*Maternal sister to Checkmate*

**Welk-Crest Dback Chance-Red VG-88**

- HM Jr Champ PA Spring Jr Show 2022
- 4th Summer Yrlg PNJS R&W 2022

**Welk-Crest Warrior Checkers**

- 10th Summer Yrlg Grand Int'l R&W Jr Show 2023
- Jr Champ PNJR 2023
- Jr Champ PA Fall Youth Show 2023
- HM Jr Champ PA Youth Spring Show 2023

# 82A

## FIVE-#1 IVF EMBRYOS

Sire: **Blondin Thunder Storm**  
Dam: **Welk-Crest Defiant Crystal**

**Golden-Oaks Master-ET**

840003139216919 \*RC \*TP \*TR  
PTA -15M +9F -4P 96R 4/24  
PTA -3.4PL 2.92SCS -4.0DPR 3.8%DCE  
PTA +3.63T +2.80UDC +1.01FLC 97R 4/24  
GTPI +1973G

**Welk-Crest Defiant Crystal**

144520619 Excellent-93 EX-MS \*RC  
4-04 2x 365d 24860 4.7 1170 3.3 829  
3-04 2x 299d 22410 4.6 1042 3.3 742  
2-04 2x 316d 20560 4.4 906 3.4 700

**Scientific B Defiant-ET**

141123484 Very Good-87 \*RC \*TP \*TC \*TY \*TV \*TL  
PTA +84M -49F -13P 99R 8/23  
PTA +2.61T +1.70UDC +.86FLC GTPI +1660G

**Marfady Brazzle Christa-ET**

73108690

*Full sister to Christa*

**Marfady Brazzle Cherish-ET VG-88**

**Marfady Brazzle Chanel-ET VG-85**

*3rd-11th Dams*

**MS Chassity OBS Christy-ET VG-87 VG-MS \*TY**

4-09 2x 309d 31510 4.2 1318 3.1 970

**Regancrest S Chassity-ET EX-92 EX-MS 2E GMD DOM**

3-10 2x 365d 42280 4.3 1798 2.5 1070

Life: 1071d 105520 4.2 4383 2.8 2959

**Regancrest Cinderella-ET EX-92 GMD DOM**

5-00 2x 365d 34220 4.1 1418 3.1 1074

• 1st Sr 3-Yr-Old Cow Midwest Sprg/Nat 2007

• 1st Sr 2-Yr-Old Cow Mideast Fall/Nat 2006

**Regancrest-PR Barbie-ET EX-92 GMD DOM**

2-06 2x 365d 31690 3.9 1237 3.3 1050

• HM All-American Jr 3-Yr-Old Cow 2004

**Regancrest Juror Brina-ET EX-92 EEEVEE GMD**

4-04 2x 365d 40640 3.6 1478 3.0 1217

• Res Grand Champion, IA State Fair 2000

• Res Grand Champion, IA State Show 2002

**Regancrest Aerostar Bert-ET EX-90 GMD DOM**

5-05 2x 365d 37790 3.6 1357 3.2 1215

Life: 4 Lact 109350 3.7 4030 3.3 3556

**Regancrest Mark Chairman Bea EX-91 2E GMD DOM**

7-09 2x 365d 33630 3.8 1278 3.1 1052

Life: 2036d 140130 4.1 5711 3.3 4616

**Regancrest Board Chairman Bea EX-90 EX-MS**

5-09 2x 365d 26010 4.1 1059 3.4 884

**Regancrest Apache Standout Bea VG-86 EX-MS**

4-10 2x 320d 19070 4.0 766

Life: 2432d 131940 3.6 4744



**SCHULTE BROS COLTON CHEERIO-ET**  
FULL SISTER TO LOT 83



**SCHULTE BROS GENTRY CLARABELLE-ET**  
MATERNAL SISTER TO LOT 83



**SCHULTE BROS COLTON CECILIA-ET VG-88**  
FULL SISTER TO LOT 83

Full sisters to Corvette

**Schulte Bros Colton Cheerio-ET**

- 2nd Fall Yrlg WDE 2023
- Nominated All-American Fall Calf 2022 Open & Jr
- Member of All American Jr Best 3

**Schulte Bros Colton Cecilia-ET VG-88**

- HM Jr All-American Milking Yearling 2022
- Maternal sister to Challenger

**Schulte Bros Gentry Clarabelle-ET**

- AJCA Res All American winter yearling 2022
- AJCA Jr All American winter yearling 2022
- Member of All American Jr Best 3

# 83

**SAM MCWILLIAMS**  
SOMERSET, PA 15501  
814-279-0484

## SCHULTES BROS COLTON CORVETTE-ET

174866967 Very Good-86 @ 1-09  
Born: September 2, 2022 • Herd No. 5848

Fresh: June 1, 2024

3rd-10th Dams

**Arethusa Veronicas Comet-ET EX-95%**

4-06 2x 305d 19970 6.5 1292 3.6 710

6-01 2x 305d 17290 6.3 1087 3.5 599

- ABA Res All-American Aged Cow 2012
- ABA Unanimous All-American 5-Yr-Old 2011
- All-Canadian 4-Yr-Old 2010

**Huronion Centurion Veronica 20J EX-97 5E**

2-11 2x 365d 25815 4.9 1272 4.1 1054

4-09 2x 365d 24568 5.7 1399 4.0 977

- ABA All American Aged Cow 2008
- Grand Champion World Dairy Expo 2004-2006
- Res. Grand Champ World Dairy Expo 2002-2007
- National Grand Champ All American 2004
- Grand & Supr Champ PA All American 2005-2006
- Supreme Champion World Dairy Expo 2006

**Genesis Renaissance Viviana VG-87 2\***

5-00 2x 305d 12108 4.2 514 3.8 461

**Genesis Juno Virginia 4E-91**

Life: 107730 4.7 5062 3.9 4210

**Swissbell F Veronica SUP EX 1**

Life: 3612d 133058 4.3 5760 4.0 5293

**Swissbell Ella Virginia SUP EX-90**

Life: 5006d 149770 5.8 8670

- Dam of 4 EX Daughters

**Belmont Jester Virginia SUP EX**

**Chilli Action Colton-ET**

66738335 7JE1088

USDA 4/24 99%R -1705M -25F -41P

AJCA 4/24 GPTAT 99%R +1.7 GJPI 99%R -76

**Svheaths Hgun Corolla-ET**

840003133104346 Excellent-93%

2-01 2x 274d 13980 4.6 646 3.7 511

- 1st Sr 3-Yr-Old NY Spring Show 2019
- 1st Sr 2-Yr-Old PA All-American 2018
- Nom ABA All-American Winter Yrlg 2017
- 1st Winter Yrlg & Res Jr Champ RAWF 2017

Maternal sister to Corolla

**SV Heaths Andreas Cameron EX-91%**

- 1st Sr 3-Yr-Old/Res Grand Champ WestNat'l 2018

Maternal sister to HGun Corolla

**SV Heaths Tequila Chloe-ET EX-91%**

- Nom ABA All-American Milking Yrlg 2019
- 3rd Milking Yrlg All-American Show 2019
- 4th Sr 3-Yr-Old All-American Show 2021

**SV Jade Hired Gun-ET**

115093063

USDA 4/24 99%R -1943M +.24% -47F +.12%P -49P

AJCA 4/24 GPTAT 99%R +.20 GJPI 99%R -64

**Elliotts Faxon Comical-ET**

118031675 Excellent-91%

4-01 2x 305d 17880 4.8 855 3.6 644

5-01 2x 305d 15050 4.5 682 3.8 569

1-11 2x 305d 14890 4.7 698 3.5 523

3-02 2x 280d 13450 4.7 633 3.8 506

- 2nd 4-Yr-Old MD State Fair 2016
- 4th 4-Yr-Old PA All-American 2016
- 9th National Jersey Jug Futurity 2015
- 3rd Jr 2-Yr-Old PA All-American 2014

Tired of cows that look like this? Want a herd of Holsteins that look like that?



**BETTER FORM BETTER FUNCTION**

Contact an analyzer today to get started



**William Ile**  
(717) 554-3027  
William.Ile@aaaweeks.com

**Amy Bickham**  
(717) 989-8597  
Amy.Bickham@aaaweeks.com



Available  
**SEXED!**

**788HO01 Elmvue Mr**

**Cut Right-Red\*PO**

*Coomboona Zipit Mirand PP  
x Cashells Un Cutie-Red (EX-94)  
x EX-93 Heztry x EX-91 Redliner  
x EX-92 x EX-93 3E*

**Cutie's Polled Mirand Son!**



**Blending Beauty and Performance!**

Check out our growing lineup of Holstein, Jersey, Guernsey, Ayrshire and Milking Shorthorn Sires. Visit [Masterpiecegeneticsllc.com](http://Masterpiecegeneticsllc.com)



In partnership with



1-855-955-2100 | [sales@triplehilsires.com](mailto:sales@triplehilsires.com)  
[Triplehilsires.com](http://Triplehilsires.com) | Follow us on Facebook

# FEED TO Win

*Approved* BY CHAMPIONS



*Find a dealer near you*

**Champions**  
**Select**  
*Show Feeds*

**AK Feed & Supply**  
56 Jansen Road  
Claysville, PA 15323  
724-344-3241

**Cresson Feed Mill**  
402 Second Street  
Cresson, PA 16630

**Lost Creek Ag**  
240 Leonard Road  
Oakland Mills, PA 17076  
717-463-3060

**Shetler's Supplies**  
565 Donation Road  
Greenville, PA 16125

**Burget's Hardware**  
1601 Curryville Road  
Curryville, PA 16631  
814-793-3721

**Nittany Feeds**  
1126 Beagle Road  
Mill Hall, PA 17751  
570-927-2720

**Matthew Weaver**  
41247 Buells Corners Road  
Centerville, PA 16404  
814-240-9905

**Peachey Farm Supply**  
644 Bunker Hill Road  
Belleville, PA 17004

**Zeiset Equipment**  
2235D Route 522  
Beaver Springs, PA 17812  
570-922-4926

**Moutain View Farm Products**  
406 Riggs Road  
Friedens, PA 15541  
814-485-1237

**Troyer Feeds**  
22 Collins Hill Road  
Ulysses, PA 16948  
VM: 814-844-7931

**Ag Central**  
215 Gilmore Road  
New Castle, PA 16102

**Chux Mobile Milling**  
724 Garden Street  
Connellsville, PA 15425



*Scan For More Info*



**Walnut Hill Feeds & Champion Select Show Feeds**  
6048 OH-598, Shelby, OH 44875  
Office: 419-342-2942

**Greg Cornish, 419-681-7472** Inside Sales Champion Select Brand Manager  
**Buck Henry, 330-461-5623** Regional Sales Manager East-Central Sales District  
**Josh Turner, 937-224-3334** Regional Sales Manager South-West Sales District  
**Mike Grube, 419-564-3265** Northwest Sales District  
**Kendall Bauman, 717-363-6221** Eastern Sales District

***Thank you to the following sponsors!***

**αAα**  
**Allied Milk Producers**  
**Cargill**  
**Masterpiece Genetics**  
**Select Sires Member Cooperative**  
**Somerset County Farm Bureau**  
**Triple-Hil Sires**  
**Walnut Hill Feeds**  
**White Oak Vet Clinic**

## White Oak Veterinary Clinic, PC

A Full Service Bovine Veterinary Practice

7631 Glades Pike  
Berlin, PA 15530  
**www.whiteoakvetclinic.com**  
whiteoakvetclinic@gmail.com  
Phone- 814-267-4411

*Check out our website for more information including a short video on our IVF program.*

*Or, feel free to call for pricing options or other details*

Offering complete reproductive solutions, including:

- Reproductive ultrasound
- Fetal Gender Determination
- Full Service Embryo Transfer including conventional superovulation and flushing
- Complete mobile laboratory
- **ON FARM** oocyte collection for In Vitro Fertilization (IVF) with the option to freeze or transfer embryos fresh to recipients in one week.

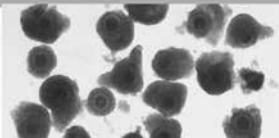

Turning these:

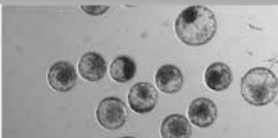

Into these...



Finally, this

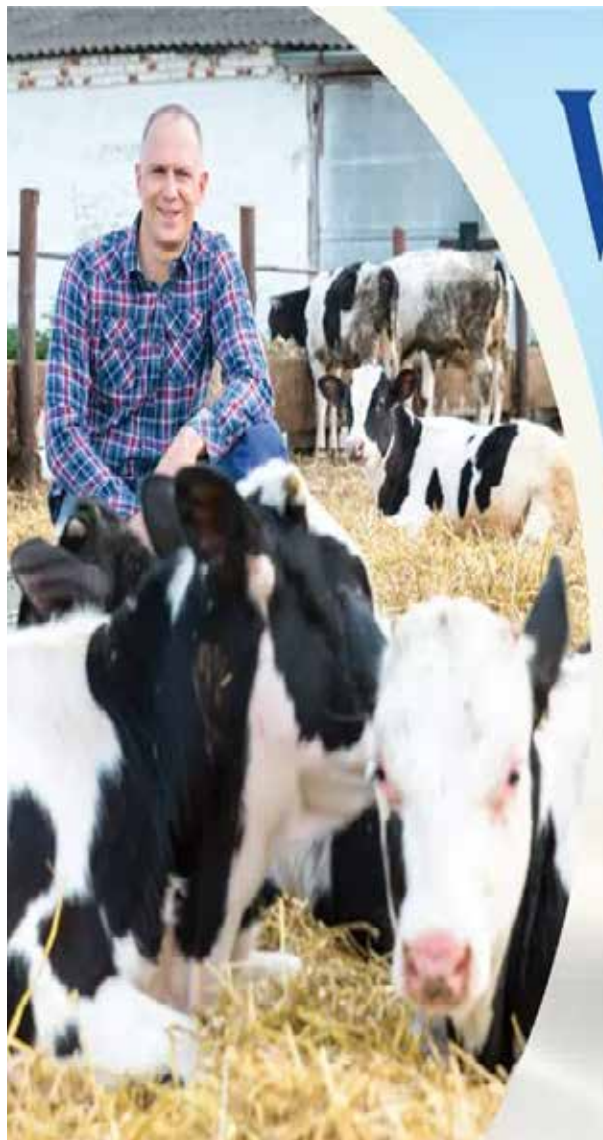

**Whole**  
*Milk*  
**Whole Nutrition**  
*Naturally*

[alliedmilkproducers.com](http://alliedmilkproducers.com)



**POWERED BY MILK**

**ALLIED MILK PRODUCERS**

[www.alliedmilkproducers.com](http://www.alliedmilkproducers.com)





# Index

ANDREW ENTERPRISES, MANSFIELD, PA	LOT 5, 14	KIKO FARMS LLP, PARIS, OH	LOT 44
BETLEY FARMS, PULASKI, WI	LOT 25	KING & LAPP, PARKESBURG, PA	LOT 29
BLACK & BARTON, OAKFIELD, NY	LOT 64	KING, NATHANIEL, SCHUYLerville, NY	LOT 42
BRATCHER DAIRY, CRAB ORCHARD, PA	LOT 63	KINGS-RANSOM FARM, SCHUYLerville, NY	LOT 5A
CAMPBELL & CREEK, FORD CITY, PA	LOT 61	KLINEDELL FARM, MYERSTOWN, PA	LOT 35, 45
CANTATA HOLSTEINS, NEWPORT, PA	LOT 62	KRULL, RYAN, GEORGE, IA	LOT 51
CARRIER, PATRICK, CRAB ORCHARD, KY	LOT 60	LADY LUCK HOLSTEINS, FARMDALE, OH	LOT 19, 55
CASHELL, CHASE & ALEXIS, BATAVIA, NY	LOT 71	LAMB, JONATHAN & ALICIA, OAKFIELD, NY	LOT 23, 34
CESSNA BROS., CLEARVILLE, PA	LOT 58, 59	LEATHERMAN & HARRIS, PERKASIE, PA	LOT 41
CESSNA, WAYNE & DANA, CLEARVILLE, PA	LOT 49	LENTZ, COLIN, LEBANON, PA	LOT 30, 40
COTTON SPRING FARM, ALVETON, PA	LOT 31	LONDON, JORDON, PUNXSETAWNY, PA	LOT 18
CROSSLAND, EDWARD, CUMBERLAND, PA	LOT 76	MCWILLIAMS & DARNELL, SOMERSET, PA	LOT 48
CURTIS & FISHER, ATTICA, NY	LOT 33	MCWILLIAMS, SAM, SOMERSET, PA	LOT 4, 57, 68, 78, 80, 81, 83
DARNELL, KATIE, AUSTIN, KY	LOT 2, 11, 38		
DECKER & BEAN, KNOX, PA	LOT 56	MILLION-HEIR HOLSTEINS, MILAN, OH	LOT 37
DIAMOND VALLEY DAIRY, MYERSTOWN, PA	LOT 20	MILLS, BRYANNA, THOMPSONTOWN, PA	LOT 50
DRESSER, ADAM, OAKFIELD, NY	LOT 53	NIPLE, JAMES, HILLIARD, OH	LOT 36, 69
DUCKETT & ELMVUE, RUDOLPH, WI	LOT 8, 9	NOLAN, CURTIS, CAMBRIDGE, NY	LOT 17
FOX, JENNA, ROCKWOOD, PA	LOT 75	OAKFIELD CORNERS DAIRY, OAKFIELD, NY	LOT 52
GENETICS LINK, AVELLA, PA	LOT 1, 24, 27	PEASE, DENISE, SUSQUEHANNA, PA	LOT 70
GIBSON, WRIGHT & YOCUM, EMINENCE, KY	LOT 28	PICKETT, SARAH, ROCKWOOD, PA	LOT 73
HAMBURY & BOOP, MILLMONT, PA	LOT 21	PLUM-LINE HOLSTEINS, TITUSVILLE, PA	LOT 43
HARRIS & BELL, PERKASIE, PA	LOT 16	PROCTOR, VAN, VALE, NC	LOT 77
HIGHER PLAIN GENETICS, EMMITSBURG, MD	LOT 47	RIVERDOWN HOLSTEINS, METCALFE, ONT, CANADA	LOT 13
HINDMAN, CHRISTY, BROCKWAY, PA	LOT 74	SCHLAUCH, WYATT, BIG PRAIRIE, OH	LOT 65
HOFFMAN, JAMES & JANELLE, SLIPPERY ROCK, PA	LOT 3	SIDLE & TOPP, WOOSTER, OH	LOT 79
HOLLOW-RIDGE HOLSTEINS, GORDONVILLE, PA	LOT 22	STOLTZFUS & KLINEDELL, MYERSTOWN, PA	LOT 15
HUDSON, KINZEE, GREENCASTLE, PA	LOT 67	TOPP, KURT & RACHEL, STERLING, OH	LOT 54
JOR-JU & HIDDEN-VALLI, BETHEL, PA	LOT 32, 39	TRIPLE-T, BERRY, T&L CATTLE, F&D, R&C, NORTH LEWISBURG, OH	LOT 7
JUST-A BEAUTY HOLSTEINS, GARDNERS, PA	LOT 66		
KAUFMAN & STOLTZFUS, BERLIN, PA	LOT 12	VANNOY & WRIGHT, EMINENCE, KY	LOT 26
KAUFMAN, JUSTIN & ASHLEY, BERLIN, PA	LOT 6	WELK, KYLE, PEACH BOTTOM, PA	LOT 82
		WIDERMAN, ELLIE, GETTYSBURG, PA	LOT 46
		WORTHINGTON, STEPHEN & ANNETTE, DOYLESTOWN, PA	LOT 72
		YODER, MICHAEL & LAVON, SALISBURY, PA	LOT 10

CATALOG DESIGN:



New Bloomfield, PA

717-979-5272

dlgraphics2013@gmail.com