



National Convention Sale

June 22, 2024

Sauk County Fairgrounds, Baraboo, WI

Sale begins at 1:00 PM Central



Corporate Sponsors

Platinum



Gold



Silver



Bronze

Farmers & Merchants
Union Bank

Foremost Farms

Parnell Livestock

Premier Cooperative

Friend

Bluff View Bank

Calf-Tel

IBA

Lea Jordan Photography

Summerwynd Farm

The Scharine Group

United Cooperative



2024 National Guernsey Convention Sale

Saturday, June 22, 2024

Sauk County Fairgrounds | 700 Washington Ave., Baraboo, WI 53913

Sales Force

Auctioneers: Stan Chupp 918.638.1157
Dale Chupp 918.630.0495
Pedigrees: Blaine Crosser 614.406.8446
Sale Chairs: Jesse & Kami Dorn
Clerking: Wisconsin GBA 608.484.0416
Sale Staff:
Jesse Dorn 608.214.4838
Kami Dorn 608.732.5116
Deb Lakey 608.484.0416
Lars Sivesind 563.794.0275
Brandon Grewe 715.419.0745
Kim Grewe 417.850.0382
Robin Alden 740.501.8384
Austin Knapp 563.590.5754

Ringmen:
Paul Beukema 651.245.9884
Brian Schnebly 443.766.3176
Seth Johnson 614.208.3529
Justin Chupp 918.640.5024
Sale Crew:
Jack Cliffe 608.448.9541
Dustin Kirkpatrick 817.240.1299
Tyler Endres 715.609.0134
Leadspersons: Alaina Dinderman, Olivia Jennrich,
Reese Speth, Brittany Taylor, Lauryn Weisensel
Sale Vet: Lodi Veterinary Care 608.592.3232
Cowbuyer: Aaron Ray Tompkins 336.363.4639
Recommended Insurance: Paula Bovre 920.960.0655
Tom Mikulice 262.367.2450

Health Testing: All eligible consignments have tested negative to TB and BVD-PI. Non-Brucellosis vaccinates over 6 months old and vaccinates over 18 months old have tested negative to Brucellosis. Animals over 20 months old have tested negative to Johnes. Lactating cows have tested negative to Avian Influenza-H5N1 within one week of the sale.

Terms: Cash or good check on sale day required. Mail or Telephone bids will be handled in the buyer's interest and may be directed to any member of the sales staff. Absentee buyers must provide a valid credit card number when purchasing and the card will be charged, including a convenience fee if animals are not paid for by check within ten days of the sale. No animal will be allowed to leave the sale site until proper payment is received!

Trucking: Trucking can be arranged to anywhere in the United States. The following will be available:

Dustin Kirkpatrick (based in Texas) 817.240.1299 Holly McCarty (Pennsylvania) 813.523.1168
Scott Tarjesson (Wisconsin - will transport across country) 651.212.3377

Additional hauling will be available - reach out to sales staff to arrange.

Checks payable to Wisconsin Guernsey Breeders Association

Sale Managed By:

*Online broadcast & bidding available at
Cowbuyer.com*

Wisconsin Guernsey Breeders Association

Debra Lakey

N10907 McDonah Ln

Trempealeau, WI 54661

608.484.0416 | wisgba@yahoo.com



PLEASE BRING THIS CATALOG TO THE SALE!



Malt!

- The Breed's First EX-97 Point Cow!
- Supreme Champion NAILE 2020 & 2021
- Unanimous All-American Aged Cow 2021
- Unanimous All-American Five-Year-Old 2020
- Unanimous All-American Four-Year-Old 2019
- All-American Aged Cow 2022
- All-American Lifetime Production Cow 2023
- Reserve All-American Junior Three-Year-Old 2018
- Grand Champion NGS-Madison 2019, 2021, 2022
- Grand Champion NGS-Louisville 2019, 2020, 2021
- Reserve Grand Champion NGS-Madison 2023
- Total Performance Cow NGS-Louisville 2020
- National Total Performance Cow 2020
- Dam of McDreamy at GGS & Missile at Semex

Valley Gem Atlas Malt-ET EX-97

4-02 305D 2X 26,750M 5.5% 1,482F 3.3% 889P
Dam of Lot 1

RIGHTS TO IVF VALLEY GEM ATLAS MALT-ET

Consignor: VALLEY GEM FARMS
CUMBERLAND WI
715-419-0745

Buyer is purchasing rights to IVF session(s) that must be done before September 22, 2024. Buyer is guaranteed IVF sessions until a minimum of five (5) #1 or #2 IVF embryos are produced. Embryo grades are determined at the time of transfer if fresh embryos; or at time of freezing if freezing is requested by buyer. Buyer keeps all resulting embryos from these controlled IVF sessions. Buyer is responsible for all costs of the aspiration and mating sire decisions.

VALLEY GEM ATLAS MALT-ET USA000078005539 A2A2

04/24 USDA GPTA -327M +0.15% +11F +0.05% -3P
-0.5DPR +0.2PL +25NM\$ 40NM%ile +29CM\$ 70% Rel
2.99SCS-0.40HCR 27% Rel -0.60CCR 41% Rel
-0.30LIV 30% Rel 0.30GL 34% Rel -1.00EFC 30% Rel
4 Rec YDev: -400M +47F +0P
4 App 04/24 PTAT +1.6 +2.1UDR +2.8FLC 73%Rel CPI +53
Appraisal: EX 97 @ 8-08 (EEEE))
3-00 330D 2X 15120M 5.6% 850F 3.6% 546P 97
4-02 305D 2X 26750M 5.5% 1482F 3.3% 889P 96
5-05 311D 2X 17870M 6.1% 1082F 3.8% 681P 94
6-05 305D 2X 19530M 6.1% 1199F 3.7% 726P 96
1660D 102510M 6.0% 6111F 3.7% 3797P LIFE

Dtrs: VALLEY GEM HC MAGNOLIA 90 @ 4-02 (91/87)

Nominated All-American Junior Two-Year-Old 2021
VALLEY GEM TOP GUN MERLOT 88 @ 2-07 (88/88)
Nominated All-American Sr. Two-Year-Old 2023

VALLEY GEM MALTS CARMEL DRIZZLE-ETV 87 @ 3-01 (86/84)
VALLEY GEM LEGEND MERINGUE-ETV
All-American Winter Calf 2021
VALLEY GEM RICHARD MAMACITA-ETV
Nominated Junior All-American Winter Calf 2022
VALLEY GEM AP MIGHT GET LUCKY-ETV
Nominated Junior All-American Winter Calf 2023
VALLEY GEM AP MELT YOUR HEART-ETV
Reserve Junior All-American & Nom. All-American Winter Calf 2023

HOLLOW VIEW STORM ATLAS USA000068023358

04/24 USDA PTA -913M +0.15% -17F +0.10% -13P
+0.9DPR -0.5PL -104NM\$ 9NM%ile -94CM\$ 71% Rel
2.92SCS -0.60HCR 15% Rel 0.80CCR 39% Rel
1.60LIV 21% Rel 0.80GL 36% Rel -1.50EFC 20% Rel
AGA 04/24 PTAT +0.8 +1.5UDC +0.4FLC 68%Rel PTI -7

MI WIL TILLER MALIBU USA000068000371

Appraisal: 94 @ 8-10 (92/94)
2-11 350D 2X 16780M 4.3% 716F 3.1% 521P 94
4-00 305D 2X 19670M 4.8% 948F 3.1% 618P 96
6-01 305D 2X 29780M 4.2% 1265F 2.9% 878P 92
8-07 314D 2X 22560M 4.7% 1066F 3.4% 766P DHIA
1974D 118240M 4.9% 5747F 3.4% 4022P LIFE
All-American Total Performance Cow 2012
Jr. All-American & Nominated All-American Four-Year-Old 2008
Nominated All-American Aged Cow 2012
Dtrs: MI WIL GRUMPY MANHATTAN-ET 90 @ 3-11 (91/87)
3-10 305D 2X 22730M 4.1% 934F 3.1% 695P 78
MI WIL B MALIBUS MILAN-ET 91 @ 4-07 (90/91)
3-08 305D 2X 23030M 3.4% 779F 3.2% 726P 76
VALLEY GEM PATRIOTS MAURICE-ET 91 @ 5-00 (92/92)
2-07 305D 2X 19570M 5.3% 1034F 3.9% 760P DHIA
VALLEY GEM P MALIBUS VANITY-ET 86 @ 3-06 (85/85)
VALLEY GEM APIE MADISON-ET 86 @ 3-03 (87/86)
VALLEY GEM APIE MARQUETTE-ET 88 @ 2-08 (88/88)
2-02 305D 2X 17240M 5.9% 1009F 3.4% 586P 77
Honorable Mention All-American Jr. Two-Year-Old 2016
VALLEY GEM PT BU GIRL-ETV 86 @ 4-09 (86/85)
4-01 299D 2X 28820M 4.4% 1256F 3.2% 910P DHIA
Nominated All-American Summer Yearling 2016



Valley Gem Top Gun Merlot VG-88

Nom. All-American Sr. Two-Year-Old 2023
Maternal Sister to Lot 1



Dairyman Theo 4928 Dia-ETV VG-87
 2-01 305D 3X 20,460M 5.2% 1,057F 3.5% 707P
 #1 CPI Cow April 2024
 Full Sister to Lot 2



CHOICE OF THEO X DINERO DECEMBER 2023 CALVES

CALVES IN CHOICE:

- DAIRYMAN THEO 5528 DAGLAN-ET 840003281428192 12/18/2023 +69GCPI - #197(T) CPI HEIFER**
- DAIRYMAN THEO 5529 DEITY-ET 840003281428193 12/18/2023 +71GCPI - #178(T) CPI HEIFER**
- DAIRYMAN THEO 5543 DEMETRA-ET 840003281428196 12/25/2023 +88GCPI - #56(T) CPI HEIFER**
- DAIRYMAN THEO 5533 DEIRDRE-ET 840003281428197 12/25/2023 +80GCPI - #92(T) CPI HEIFER**
- DAIRYMAN THEO 5534 DECEMBER-ET 840003281428198 12/28/2023 +93GCPI - #34(T) CPI HEIFER**

Consignor:: HOARDS DAIRYMAN FARM
 FORT ATKINSON WI
 920-728-4822

Selling first choice of five (5) calves born in December 2023 sired by Theo out of Dairyman Novak 3311 Dinero. All calves are A2A2. Choice to be made by July 22, 2024.

RIPLEY FARMS NETWORK C THEO 840003146571505 6GU112 A2A2

04/24 USDA GPTA -205M +0.15% +16F +0.03% -2P
 +1.3DPR +3.9PL +331NM\$ 86NM%ile +339CM\$ 86% Rel
 2.71SCS -0.5SCR 1.00HCR 43% Rel 1.20CCR 47% Rel
 2.70LIV 30% Rel 0.20GL 93% Rel 3.60EFC 36% Rel
 AGA 04/24 PTAT +0.5 +0.8UDC +1.5FLC 83%Rel PTI +58

LANG HAVEN JUDGMENT NET WORTH-ET USA000078006591 14GU331 A2A2

04/24 USDA GPTA -514M +0.17% +6F +0.08% -4P
 +1.5DPR +4.2PL +267NM\$ 72NM%ile +276CM\$ 82% Rel
 2.87SCS 0.90HCR 41% Rel 1.90CCR 53% Rel
 3.00LIV 39% Rel -1.60GL 81% Rel 0.90EFC 42% Rel
 AGA 04/24 PTAT -0.2 +0.3UDC +0.2FLC 77%Rel PTI +29

DAIRYMAN NOVAK 3311 DINERO 840003134201911 A2A2

04/24 USDA GPTA +1122M -0.06% +40F +0.01% +39P
 -2.9DPR -0.8PL +216NM\$ 81NM%ile +219CM\$ 66% Rel
 2.98SCS-2.80HCR 34% Rel -3.60CCR 40% Rel
 -1.40LIV 34% Rel 0.60GL 42% Rel 0.40EFC 34% Rel
 1 Rec YDev: +3949M +136F +131P
 2 App 04/24 PTAT +1.2 +2.0UDR +3.0FLC 71%Rel CPI +121
 Appraisal: +84 @ 3-07 (VVEV+)
 2-08 365D 3X 26260M 4.4% 1168F 3.7% 969P DHIA
 Dam of 9 of the top 200 CPI Heifers - April 2024
 Dtrs: DAIRYMAN THEO 4928 DIA-ETV 87 @ 2-09 (88/85)
 2-01 305D 3X 20460M 5.2% 1057F 3.5% 707P 103
 #1 CPI Cow April 2024
 DAIRYMAN THEO 4929 DAMA-ETV 82 @ 2-09 (82/78)
 DAIRYMAN CRAIG 5141 DEFINIDO-ET 82 @ 2-01 (83/77)

RIPLEY FARMS DL C TILLIE-TW USA000068033397 A2A2

Appraisal: 88 @ 3-04 (90/87) Gold Star Dam - 2018
 3-01 365D 3X 22680M 4.8% 1099F 3.4% 766P DHIA

LANG HAVEN GRUMPY NOVAK USA000068042542 7GU446 A2A2

04/24 USDA GPTA +915M -0.09% +26F -0.03% +25P
 -3.3DPR -0.1PL +196NM\$ 59NM%ile +193CM\$ 98% Rel
 3.07SCS -4.30HCR 74% Rel -5.40CCR 89% Rel
 0.30LIV 66% Rel 2.80GL 99% Rel 2.10EFC 75% Rel
 AGA 04/24 PTAT +0.4 +0.7UDC -0.5FLC 97%Rel PTI +40

GR-DAIRYMAN SUPERMAN 2574 DAIRY 840003124608036

3D: DAIRYMAN NACHO DREAMA USA000070781145

Appraisal: 74 @ 3-07 (70/77)
 3-01 344D 3X 23880M 4.5% 1068F 3.5% 840P 94

4D: DAIRYMAN BINGO DREAM USA000068003397

Appraisal: 83 @ 5-01 (80/86)
 4-05 365D 3X 24070M 4.8% 1158F 3.7% 880P DHIA

5D: DAIRYMAN KONG DIADORA USA000003067074

Appraisal: 77 @ 4-08 (77/81)
 9-03 320D 3X 21980M 4.5% 993F 3.2% 708P 94
 2499D 127080M 4.5% 5702F 3.2% 4101P LIFE



Dairyman Morey Doodle VG-88
 Maternal Sister to 4th Dam of Lot 2



Lovely!

Unanimous All-American Five-Year-Old 2022
All-American Jr. Three-Year-Old 2020
Reserve All-American Four-Year-Old 2021
Honorable Mention All-American Aged Cow 2023
Total Performance Cow NGS-Madison & Louisville 2022
Reserve Senior Champion NGS-Louisville 2021 & 2022
Grand Champion Wisconsin State Show 2020 & 2021
Grand Champion Midwest Spring Show 2020
Reserve Grand Champion Midwest Spring Show 2019
Res. Grand Champion Midwest Dairy Congress 2020
Res. Grand Champion Midwest Guernsey Show 2023
#15 CPI & #21(T) PTAT Cow April 2024

Kadence Fames Lovely EX-95

115,720M 4.8% 5,602F 3.4% 3,947P Lifetime
Dam of Lot 3; Full Sister to Lot 4; Mat. Sister to Lot 5

3 #1 JAMES DEAN OR JAVA-P X LOVELY IVF EMBRYOS

Consignor: KADENCE FARM
NEW GLARUS WI
608-214-4838

Selling buyer's choice of three (3) #1 IVF embryos sired by either James Dean or Java-P out of Kadence Fames Lovely. Sexed semen used for females. Resulting calves will all be A2A2 by parentage. Embryos made by TransOva and will be on site at sale.

Sire choice one:

SPRINGHILL JAMES DEAN-ETV 840003151591428 551GU911 A2A2

04/24 USDA GPTA -440M +0.12% +1F +0.08% -1P
-1.6DPR +1.4PL +29NM\$ 31NM%ile +40CM\$ 72% Rel
2.82SCS -2.10HCR 42% Rel -2.70CCR 36% Rel
1.40LIV 35% Rel 1.00GL 70% Rel -4.90EFC 31% Rel
AGA 04/24 PTAT +0.9 +1.5UDR +2.0FLC 69%Rel PTI +32

James Dean parent average:

-169M +0.08% +6F +0.06% +4P +102CM\$ +95NM\$
+1.3PTAT +2.2UDC +3.8FLC -1.7DPR +2.3PL +68CPI 2.92SCS

KADENCE FAMES LOVELY USA000097003682 A2A2

04/24 USDA GPTA +102M +0.03% +10F +0.03% +8P
-1.7DPR +3.1PL +160NM\$ 72NM%ile +163CM\$ 69% Rel
3.01SCS-2.80HCR 33% Rel -3.90CCR 45% Rel
-1.20LIV 36% Rel 0.80GL 45% Rel -0.40EFC 37% Rel
5 Rec YDev: +1074M +65F +49P
5 App 04/24 PTAT +1.7 +2.8UDR +5.6FLC 74%Rel CPI +102

Appraisal: EX 95 @ 6-10 (EEEEEE)

2-00 313D 2X 15210M 4.7% 721F 3.3% 500P 94
3-00 365D 2X 25010M 5.1% 1287F 3.4% 852P DHIA
4-02 325D 2X 23180M 4.7% 1079F 3.3% 772P 96
5-03 307D 2X 24450M 4.4% 1082F 3.4% 827P 95
6-02 305D 2X 26960M 5.1% 1378F 3.6% 961P 96
1636D 115720M 4.8% 5602F 3.4% 3947P LIFE

Sire choice two:

SPRINGHILL JAVA-ETV-P 840003151591431 200GU123 A2A2

04/24 USDA GPTA -71M +0.06% +8F +0.03% +3P
-2.9DPR -0.5PL -67NM\$ 13NM%ile -62CM\$ 68% Rel
2.90SCS -0.1SCR -2.00HCR 36% Rel -4.20CCR 36% Rel
-1.80LIV 33% Rel 0.80GL 80% Rel -4.00EFC 31% Rel
AGA 04/24 PTAT +1.2 +1.3UDC +2.8FLC 64%Rel PTI +31

Java-P parent average:

+16M +0.05% +9F +0.03% +6P +47CM\$ +51NM\$
+1.5PTAT +2.1UDC +4.2FLC -2.3DPR +1.3PL +67CPI 2.96SCS

MILLBORNE TILLER FAYES FAME USA000068008443 91GU4843 A2A2

04/24 USDA PTA -164M -0.05% -17F +0.03% +0P
-4.3DPR -2.5PL -332NM\$ 4NM%ile -338CM\$ 95% Rel
3.39SCS -4.50HCR 51% Rel -6.80CCR 84% Rel
-3.70LIV 61% Rel 1.50GL 95% Rel -0.50EFC 65% Rel
AGA 04/24 PTAT +1.6 +1.9UDC +3.8FLC 95%Rel PTI +2

KADENCE PRADA LUSH USA000097000385 A1A2

Appraisal: EX 90 @ 4-11 (EE+EV)

2-01 365D 2X 14700M 5.1% 750F 3.3% 488P DHIA
3-04 365D 2X 21100M 5.0% 1059F 3.3% 696P DHIA
4-09 365D 2X 22380M 4.9% 1100F 3.4% 755P DHIA

3D: KADENCE YOGI LUCKYCHARM USA000068042521

Appraisal: 83 @ 4-06 (83/77)

4-03 332D 2X 17360M 5.5% 954F 3.4% 595P 97

4D: KADENCE MP LEMON LIME USA000068014479

Appraisal: 91 @ 6-11 (88/90)

4-10 365D 2X 26290M 3.8% 986F 3.2% 844P DHIA



Kadence Ammo Lizzo VG-88
 #13(T) PTAT Cow April 2024
 Maternal Family of Lots 3 - 5



Kadence Gold Rush Fame Lacy-ETV
 Maternal Sister to Lot 5; Sells as Lot 4

KADENCE GOLD RUSH FAME LACY-ETV USA000097016650

Born: 12-27-2023 Tattoo LE D212 RE
 Consignor: KADENCE FARM
 NEW GLARUS WI
 608-214-4838
 PA: -398M +0.06% -10F +0.05% -5P -94CM\$ -96NM\$
 +1.1PTAT +1.6UDC +3.2FLC -2.0DPR +0.8PL +20CPI 3.08SCS

1st Winter Calf Midwest Quality Spring Show 2024

MILLBORNE TILLER FAYES FAME USA000068008443 91GU4843 A2A2
 04/24 USDA PTA -164M -0.05% -17F +0.03% +0P
 -4.3DPR -2.5PL -332NM\$ 4NM%ile -338CM\$ 95% Rel
 3.39SCS -4.50HCR 51% Rel -6.80CCR 84% Rel
 -3.70LIV 61% Rel 1.50GL 95% Rel -0.50EFC 65% Rel
 AGA 04/24 PTAT +1.6 +1.9UDC +3.8FLC 95%Rel PTI +2

TROTACRE LORAL TILLER-ET USA000000603341 7GU360 A2A2
 04/24 USDA GPTA +139M -0.02% +2F -0.04% -3P
 -4.1DPR -4.0PL -351NM\$ 0NM%ile -360CM\$ 99% Rel
 3.26SCS -3.10HCR 80% Rel -5.70CCR 96% Rel
 -7.00LIV 89% Rel -0.20GL 99% Rel 0.40EFC 91% Rel
 AGA 04/24 PTAT +0.9 +0.4UDC +1.3FLC 99%Rel PTI -30

KADENCE PRADA LUSH USA000097000385 A1A2
 04/24 USDA GPTA -632M +0.16% -2F +0.07% -9P
 +0.3DPR +4.0PL +140NM\$ 68NM%ile +151CM\$ 67% Rel
 2.76SCS-0.80HCR 34% Rel -1.20CCR 42% Rel
 1.40LIV 36% Rel 0.80GL 43% Rel -0.20EFC 36% Rel
 3 Rec YDev: -565M +18F -3P
 3 App 04/24 PTAT +0.6 +1.3UDR +2.6FLC 72%Rel CPI +41
 Appraisal: EX 90 @ 4-11 (EE+EV)
 2-01 365D 2X 14700M 5.1% 750F 3.3% 488P DHIA
 3-04 365D 2X 21100M 5.0% 1059F 3.3% 696P DHIA
 4-09 365D 2X 22380M 4.9% 1100F 3.4% 755P DHIA
 Dtr: KADENCE FAMES LOVELY 95 @ 6-10 (96/96)
 6-02 305D 2X 26960M 5.1% 1378F 3.6% 961P 96
 Unanimous All-American Five-Year-Old 2022

R WAY ROYAL OAK FAYE USA0000003068719 A2A2
 Appraisal: 94 @ 4-03 (94/91)
 4-00 365D 2X 19590M 4.6% 892F 3.5% 688P DHIA

KADENCE YOGI LUCKYCHARM USA000068042521
 Appraisal: 83 @ 4-06 (83/77)
 3-01 365D 2X 15610M 5.5% 860F 3.5% 546P 96
 4-03 332D 2X 17360M 5.5% 954F 3.4% 595P 97

3D: KADENCE MP LEMON LIME USA000068014479
 Appraisal: 91 @ 6-11 (88/90)
 4-10 365D 2X 26290M 3.8% 986F 3.2% 844P DHIA

KADENCE JACK D LUSH LYRIC-ETV 840003233414678



Born: 03-02-2024 Tattoo LE L40
 Consignor: PRAIRIE CREAM FARM LARRY & DEB LAKEY
 TREMPLEAU WI
 608-484-0416
 PA: -558M +0.12% -6F +0.08% -6P +11CM\$ +1NM\$
 +0.8PTAT +1.4UDC +2.8FLC -0.8DPR +2.1PL +32CPI 2.85SCS

IDLE GOLD A HERALD-P USA000097002947 54GU499 A2A2
 04/24 USDA GPTA -593M +0.15% -1F +0.12% +0P
 -0.7DPR +0.1PL -36NM\$ 31NM%ile -23CM\$ 84% Rel
 2.85SCS -0.60HCR 38% Rel -1.40CCR 49% Rel
 -1.20LIV 30% Rel 0.60GL 90% Rel -3.30EFC 36% Rel
 AGA 04/24 PTAT +0.6 +1.1UDC +2.1FLC 84%Rel PTI +29

SPRINGHILL JACK DANIELS-ETV-P 840003151591419 54GU506 A2A2
 04/24 USDA GPTA -483M +0.08% -9F +0.08% -3P
 -1.8DPR +0.1PL -138NM\$ 9NM%ile -130CM\$ 60% Rel
 2.94SCS -2.30HCR 31% Rel -2.90CCR 36% Rel
 -0.60LIV 29% Rel 0.60GL 55% Rel -5.20EFC 31% Rel
 AGA 04/24 PTAT +1.0 +1.5UDC +3.0FLC 59%Rel PTI +23

SPRINGHILL MENTOR JAZZY-ET USA000068031553 A2A2
 Appraisal: EX 95 @ 6-09 (EEEEEE)
 4-06 365D 2X 34720M 5.2% 1799F 3.6% 1260P* DHIA

INDIAN ACRES PRADA-ET USA000068026022 200GU305 A1A2

KADENCE PRADA LUSH USA000097000385 A1A2
 Appraisal: EX 90 @ 4-11 (EE+EV)
 4-09 365D 2X 22380M 4.9% 1100F 3.4% 755P DHIA

KADENCE YOGI LUCKYCHARM USA000068042521
 Appraisal: 83 @ 4-06 (83/77)



Uno!

Unanimous All-American Five-Year-Old 2021
Unanimous All-American Aged Cow 2023
Reserve All-American & Jr. AA Aged Cow 2022
Res. All-American & Unan. Jr. AA Sr. Two-Year-Old 2018
Member, All-American Produce of Dam 2018 & 2023
Member, AA Best Three Females 2018, 2021, 2023
Grand Champion NGS-Madison 2023
Grand Champion NGS- & NJS-Louisville 2022
Total Performance Cow NGS-Madison 2023
Total Performance Cow NJS-Louisville 2022
Grand Champion Midwest Spring Show 2023
Dam of Unanimous @ Guernsey Gold Sires

Springhill Kojack Uno-ETV EX-95
110,850M 4.9% 5,473F 3.6% 4,007P LTD
Dam of Lot 6; Full Sister to Dam of Lot 7

AMERICAN PIE X UNO MARCH 2024 CALF PENDING

Born: March 2024
Consignor: MELANDER, ROBTHOM, RED CARPET & SMITH-CREST
WATERTOWN WI
815-979-5314

PA: -63M -0.05% -11F +0.03% +2P -24CM\$ -28NM\$
+0.7PTAT +0.9UDC +1.7FLC -1.1DPR +1.9PL +16CPI 2.94SCS

INDIAN ACRES AMERICAN PIE USA000068016348 31GU618 A2A2

04/24 USDA GPTA +62M -0.18% -29F -0.03% -4P
-2.1DPR +3.2PL -66NM\$ 13NM%ile -63CM\$ 98% Rel
2.74SCS -3.80HCR 71% Rel -3.40CCR 91% Rel
-0.40LIV 75% Rel 0.80GL 98% Rel -7.70EFC 80% Rel
AGA 04/24 PTAT +0.1 +0.3UDC +1.9FLC 98%Rel PTI -18

SPRINGHILL KOJACK UNO-ETV 840003132117634

04/24 USDA GPTA -187M +0.09% +7F +0.08% +7P
+0.0DPR +0.5PL +11NM\$ 37NM%ile +15CM\$ 69% Rel
3.13SCS -1.40HCR 30% Rel -0.50CCR 41% Rel
0.40LIV 34% Rel -0.30GL 37% Rel -3.50EFC 33% Rel
4 Rec YDev: +1185M +61F +60P

3 App 04/24 PTAT +1.3 +1.5UDR +1.5FLC 67%Rel CPI +49

Appraisal: EX 95 @ 7-00 (EEEEEE)

2-02 305D 2X 15740M 4.5% 716F 3.5% 551P 95
4-00 331D 2X 22200M 3.7% 829F 3.3% 722P 84
5-07 304D 2X 22820M 5.0% 1152F 3.5% 797P 98
6-09 365D 2X 35790M 5.3% 1889F 3.4% 1216P DHIA
1643D 110850M 4.9% 5473F 3.6% 4007P LIFE

Dtrs: UNOS AP URIAH-ETV

Nominated Junior All-American Fall Calf 2023

UNOS AP UNCONTROLLABLE-ETV

Junior Champion Minnesota State Fair 2023

UNOS AP UNITY-ETV

1st Fall Calf Guernsey Gold Showcase 2023

UNOS D UNBEATABLE-ETV

Reserve Junior Champion Ozark Empire Fair 2023

IDLE GOLD E CHALLENGE-ET USA00000604268 1GU418 A2A2

04/24 USDA GPTA -551M +0.16% +2F +0.10% -2P
+1.0DPR +0.8PL +125NM\$ 45NM%ile +136CM\$ 98% Rel
2.88SCS -2.90HCR 81% Rel 1.20CCR 95% Rel
-0.90LIV 86% Rel -0.20GL 99% Rel -6.40EFC 88% Rel
AGA 04/24 PTAT -0.3 -0.4UDC +0.9FLC 98%Rel PTI +5

INDIAN ACRES MM PISTACHIO PIE USA000003076310

Appraisal: 94 @ 5-00 (95/90)
4-10 365D 2X 26187M 5.1% 1330F 3.6% 939P 99

DIX LEE TILLER KOJACK-ET USA000068015493 49GU120

04/24 USDA PTA +386M -0.05% +9F +0.03% +19P
-2.4DPR -3.9PL -209NM\$ 9NM%ile -209CM\$ 88% Rel
3.22SCS -1.60HCR 34% Rel -3.70CCR 63% Rel
-4.50LIV 44% Rel -0.60GL 82% Rel -0.90EFC 44% Rel
AGA 04/24 PTAT +1.9 +1.5UDC +2.0FLC 88%Rel PTI +41

CAMPBELLS RODNEYS UNIFY USA000003081349

Appraisal: 94 @ 12-06 (94/91)
10-10 365D 2X 21470M 3.9% 848F 3.5% 745P DHIA
3300D 166950M 4.0% 6746F 3.4% 5603P LIFE
Dtrs: MELANDERS MENAGERIE JOHNY UTAH 88 @ 2-06 (89/88)
SPRINGHILL FAME UDELE-ETV 90 @ 6-04 (88/88)
4-05 364D 2X 28500M 5.7% 1615F 3.3% 952P 97
SPRINGHILL FAME ULTIMA-ETV 91 @ 6-11 (91/90)
5-03 365D 2X 24270M 4.4% 1056F 3.4% 831P DHIA
SPRINGHILL KOJACK UNIQUE-ETV 95 @ 7-05 (93/95)
5-07 335D 2X 23800M 5.2% 1236F 3.7% 881P 96
SPRINGHILL FAME URANIA-ETV 94 @ 8-02 (94/93)
6-11 365D 2X 30960M 4.3% 1332F 3.5% 1085P DHIA
SPRINGHILL KOJACK UKRAINE-ETV 90 @ 4-05 (89/86)
2-03 305D 2X 23120M 5.2% 1196F 4.0% 928P DHIA
SPRINGHILL KOJACK UTOPIA-ETV 92 @ 6-10 (92/91)
SPRINGHILL LONESTAR UNIVERSE-ETV 92 @ 5-03 (92/92)
4-00 365D 2X 24440M 5.0% 1212F 3.6% 868P DHIA
SPRINGHILL L ULTIMATE-ETV 88 @ 4-05 (90/82)
SPRINGHILL ALTITUDE UNIX-ETV-P 93 @ 5-04 (95/92)
3-05 335D 2X 20290M 4.8% 974F 3.6% 735P 96
SPRINGHILL TILLER UMBRELLA-ETV 90 @ 4-10 (88/90)
4-02 314D 2X 24030M 4.0% 971F 3.4% 808P 97



Unique!

All-American Sr. Three-Year-Old 2019
All-American Winter Yearling 2017
Reserve All-American Winter Calf 2016
Member, AA Best 3 Females & Exhibitor's Herd 2019
Junior Champion NGS-Louisville 2016
Intermediate Champion Ohio State Fair 2019
Junior Champion Ohio State Fair 2017

Springhill Kojack Unique-ETV EX-95

5-07 335D 2X 23,800M 5.2% 1,236F 3.7% 881P
Dam of Lot 7; Full Sister to Dam of Lot 6

CHOICE OF MCDREAMY X UNIQUE SEPTEMBER 2024 CALVES

Consignor: SPRINGHILL
BIG PRAIRIE OH
330-473-9660

Selling first choice of five (5) heifer calves sired by McDreamy out of Springhill Kojack Unique-ETV due in September 2024. Calves will be A2A2 by parentage. Terms: 35% down, remainder due at time of choice. Choice to be made by the time youngest calf is 3 months of age.

VALLEY GEM RICHARD MCDREAMY-ETV USA000097013125 6GU131 A2A2

04/24 USDA GPTA -158M +0.08% +6F +0.07% +7P
+0.2DPR +2.5PL +186NM\$ 59NM%ile +195CM\$ 60% Rel
2.88SCS 0.40HCR 30% Rel 0.10CCR 35% Rel
0.10LIV 29% Rel -0.50GL 39% Rel 4.30EFC 30% Rel
AGA 04/24 PTAT +1.3 +1.7UDC +1.8FLC 59%Rel PTI +61

DAIRYMAN LEGEND RICHARD 840003009973860 49GU143 A2A2

04/24 USDA GPTA +791M -0.15% +9F -0.01% +25P
-1.0DPR -0.3PL +93NM\$ 31NM%ile +91CM\$ 90% Rel
3.12SCS 1.60HCR 51% Rel -1.50CCR 61% Rel
-2.30LIV 41% Rel -2.20GL 94% Rel 9.60EFC 47% Rel
AGA 04/24 PTAT +0.7 +0.5UDC -0.1FLC 89%Rel PTI +40

SPRINGHILL KOJACK UNIQUE-ETV 840003132117626 A2A2

04/24 USDA GPTA +20M -0.05% -8F +0.05% +10P
-0.8DPR -1.9PL -238NM\$ 2NM%ile -237CM\$ 71% Rel
3.23SCS -1.20HCR 30% Rel -1.50CCR 40% Rel
-1.80LIV 34% Rel -0.30GL 38% Rel -3.90EFC 33% Rel
5 Rec YDev: +318M +4F +36P
4 App 04/24 PTAT +1.5 +0.9UDR +2.1FLC 74%Rel CPI +25

VALLEY GEM ATLAS MALT-ET USA000078005539 A2A2

Appraisal: EX 97 @ 8-08 (EEEEEE)
4-02 305D 2X 26750M 5.5% 1482F 3.3% 889P 96

Appraisal: EX 95 @ 7-05 (EEEEEE)

2-02 311D 2X 15610M 4.2% 659F 3.1% 489P 95
3-04 323D 2X 22250M 3.9% 870F 3.4% 747P 96
5-07 335D 2X 23800M 5.2% 1236F 3.7% 881P 96
8-05 305D 2X 25500M 3.5% 899F 3.6% 913P Proj. Act.
Dtrs: SPRINGHILL YOGIBEAR UPTOWN 86 @ 3-01 (84/87)
2-00 336D 2X 16710M 4.4% 728F 3.4% 575P 94
SPRINGHILL A PIE USEFUL-ETV 88 @ 3-01 (86/86)
1-10 298D 2X 17330M 4.3% 737F 3.4% 586P 96
Nominated All-American Yearling in Milk 2022
SPRINGHILL A PIE UPDATE-ETV
Honorable Mention Junior All-American Fall Calf 2021

DIX LEE TILLER KOJACK-ET USA000068015493 49GU120

04/24 USDA PTA +386M -0.05% +9F +0.03% +19P
-2.4DPR -3.9PL -209NM\$ 9NM%ile -209CM\$ 88% Rel
3.22SCS -1.60HCR 34% Rel -3.70CCR 63% Rel
-4.50LIV 44% Rel -0.60GL 82% Rel -0.90EFC 44% Rel
AGA 04/24 PTAT +1.9 +1.5UDC +2.0FLC 88%Rel PTI +41

CAMPBELLS RODNEYS UNIFY USA000003081349

Appraisal: 94 @ 12-06 (94/91)
2-04 303D 2X 11650M 4.4% 517F 3.4% 399P 94
3-04 306D 2X 15660M 4.4% 685F 3.5% 554P 92
4-11 365D 2X 22410M 4.2% 939F 3.6% 810P DHIA
6-05 306D 2X 16850M 4.0% 666F 3.2% 541P 93
7-10 365D 2X 16840M 4.1% 695F 3.3% 557P DHIA
9-04 365D 2X 20320M 4.1% 833F 3.3% 670P DHIA
10-10 365D 2X 21470M 3.9% 848F 3.5% 745P DHIA
12-06 358D 2X 16840M 4.6% 778F 3.5% 597P 96
3300D 166950M 4.0% 6746F 3.4% 5603P LIFE
Junior All-American Aged Cow 2009
Honorable Mention All-American Aged Cow 2009
Reserve Junior All-American Sr. Three-Year-Old 2006
HM All-American & HM Jr. All-American Aged Cow 2015
Honorable Mention Jr. All-American Aged Cow 2012
Nom. All-American & HM Jr. All-American Fall Yearling 2004
Nominated Junior All-American Aged Cow 2014
Dam of Six All-American Nominees in Milking Form
Dam of an All-American & Res. All-American Produce of Dam
10 Excellent daughters to date

3D: CAMPBELLS INTEREST UGANDA USA000003066100

Appraisal: 86 @ 4-03 (88/82)

4D: GR-CAMPBELLS KINGS UNEEDA USA000003045642

Appraisal: 87 @ 8-00 (85/86)



Diva!

Unanimous All-American Lifetime Production Cow 2021
Unanimous All-American Aged Cow 2018
Reserve All-American Four-Year-Old 2016
Honorable Mention All-American Five-Year-Old 2017
Nominated All-American Junior Three-Year-Old 2015
Grand Champion NGS-Louisville 2018
Dam of Drone @ St Jacobs & DJ @ GGS

Hi Guern View Dancing Diva-ET EX-96
206,960M 4.6% 9,491F 3.6% 7,440P Lifetime
Dam of Lot 8; Granddam of Lots 9 & 10

CHOICE OF TORPEDO & JAMES DEAN X DIVA JUNE 2024 CALVES

Consignor: DINDERMAN ALAINA, AMERY + AIDAN
ORANGEVILLE IL
815-297-4111

Selling first choice of four total heifer calves: 1 sired by Torpedo and 3 sired by James Dean, all out of Hi Guern View Dancing Diva-ET, and due June 18, 2024. All calves will be A2A2 by parentage. Choice to be made by the time youngest calf is 3 months of age.

Sire choice one:

LANG HAVEN LONDON TORPEDO 840003233414503 54GU520 A2A2

04/24 USDA GPTA +159M +0.03% +12F +0.04% +13P
-0.3DPR -0.5PL +48NM\$ 31NM%ile +51CM\$ 60% Rel
3.06SCS +0.7SCR -0.10HCR 29% Rel -0.70CCR 36% Rel
-0.80LIV 29% Rel 1.70GL 43% Rel -2.40EFC 30% Rel
AGA 04/24 PTAT +1.7 +2.0UDC +3.8FLC 59%Rel PTI +86

Sire choice two:

SPRINGHILL JAMES DEAN-ETV 840003151591428 551GU911 A2A2

04/24 USDA GPTA -440M +0.12% +1F +0.08% -1P
-1.6DPR +1.4PL +29NM\$ 31NM%ile +40CM\$ 72% Rel
2.82SCS -2.10HCR 42% Rel -2.70CCR 36% Rel
1.40LIV 35% Rel 1.00GL 70% Rel -4.90EFC 31% Rel
AGA 04/24 PTAT +0.9 +1.5UDC +2.0FLC 69%Rel PTI +32

HI GUERN VIEW DANCING DIVA-ET USA000068047311 A2A2

04/24 USDA GPTA -639M +0.03% -25F +0.07% -10P
-0.8DPR +1.8PL -183NM\$ 5NM%ile -180CM\$ 79% Rel
3.13SCS -2.00HCR 43% Rel -1.40CCR 56% Rel
1.40LIV 44% Rel -0.30GL 58% Rel -4.70EFC 44% Rel
5 Rec YDev: -277M -5F +14P
5 App 04/24 PTAT +1.2 +1.6UDR +1.1FLC 77%Rel CPI -9
Appraisal: EX 96 @ 11-03 (EEEE)

1-11 353D 2X 19070M 4.8% 915F 3.5% 666P 95
3-01 318D 2X 20010M 4.7% 933F 3.4% 688P 94
4-00 305D 2X 19030M 4.6% 871F 3.7% 706P 95
5-04 319D 2X 22670M 4.6% 1034F 3.5% 803P 94
6-04 305D 2X 22100M 4.3% 957F 3.5% 781P 92
7-07 305D 2X 25620M 3.9% 1001F 3.5% 897P 94
8-09 365D 2X 29120M 4.4% 1282F 3.6% 1040P DHIA
10-06 365D 2X 29070M*4.7% 1374F*3.3% 972P* DHIA
3130D 206960M 4.6% 9491F 3.6% 7440P LIFE

Dtrs: HI GUERN VIEW DIVA DESIGNER 94 @ 7-00 (94/91)
5-10 365D 2X 22400M 4.3% 955F 3.5% 782P DHIA
Unanimous All-American Junior Three-Year-Old 2018
HI GUERN VIEW LEVIS DENIM 91 @ 7-02 (91/88)
4-09 365D 2X 23790M 4.9% 1158F 3.3% 787P DHIA
HI GUERN VIEW DIVAS DESTINY 90 @ 5-06 (89/87)
3-10 349D 2X 27580M 4.4% 1206F 3.2% 891P 94
Reserve Junior Champion Illinois State Fair Jr. Show 2019
HI GUERN VIEW LS DINA-ETV 90 @ 4-00 (85/92)
2-09 309D 2X 22640M 5.7% 1282F 3.4% 768P 97
HI GUERN VIEW DIVAS DESIRE 91 @ 4-01 (92/88)
Unanimous Jr. All-American & Nom. All-American Sr. 3-Year-Old 2023
HI GUERN VIEW DAISY DUKE-ETV 85 @ 3-01 (84/86)

EDGEWATER MEADOWS YOGIBEAR-ET USA000000604917 7GU402 A2A2

04/24 USDA GPTA -508M +0.13% -2F +0.03% -11P
-0.1DPR +1.2PL -54NM\$ 22NM%ile -50CM\$ 99% Rel
2.96SCS -1.30HCR 78% Rel -0.30CCR 95% Rel
0.20LIV 86% Rel -1.10GL 99% Rel -1.20EFC 87% Rel
AGA 04/24 PTAT +1.2 +1.4UDC +1.2FLC 99%Rel PTI +15

ADAMS CREEK REGAL DANCER USA000068019811

Appraisal: 92 @ 3-07 (94/86)
2-01 298D 2X 14210M 4.8% 689F 3.5% 491P 95
3-05 305D 2X 23750M 4.4% 1048F 3.3% 779P 50
All-American Four-Year-Old 2011
Honorable Mention All-American Junior Two-Year-Old 2009
Dtrs: HI GUERN VIEW DANCERS DELITE-ET 91 @ 7-09 (91/78)
Nominated All-American Junior Three-Year-Old 2015
HI GUERN VIEW DANCERS DREAM-ET 90 @ 3-07 (88/87)
2-10 315D 2X 22390M 3.9% 879F 3.2% 721P 94
LAND OF LIVING A DEBUTANTE-ET 86 @ 3-11 (87/87)
2-07 339D 2X 18130M 4.1% 750F 3.2% 585P 91



Designer!

Dam of 6GU115 Design @ GGS & 200GU127 Denzel @ Semex
Unanimous All-American & Jr. AA Jr. 3-Year-Old 2018
Unanimous Jr. AA & Nom. AA Lifetime Production Cow 2023
Junior All-American & HM All-American Aged Cow 2021
Unanimous All-American Dam & Daughter 2018
All-American Dam & Daughter 2021
Grand Champion NJS-Madison 2018
Intermediate Champion NGS- & NJS-Madison 2018
Reserve Senior Champion NJS-Madison 2021 & 2023

Hi Guern View Diva Designer EX-94 2E
104,210M 4.5% 4,715F 3.5% 3,674P Lifetime
Dam of Lot 9; Maternal Sister to Lot 8

HI GUERN VIEW LEGENDAIRY-ET USA000097014322

Born: 09-20-2022 Tattoo LE D2214
Consignor: DINDERMAN ALAINA, AMERY + AIDAN
ORANGEVILLE IL
815-297-4111

PA: +140M -0.07% -6F +0.00% +5P -111CM\$ -107NM\$
+1.2PTAT +1.1UDC +1.9FLC -2.4DPR +0.0PL +16CPI 3.18SCS

COULEE CREST GRUMPY LEGEND-ET USA000068045040 7GU451 A2A2

04/24 USDA GPTA +757M -0.12% +13F +0.01% +27P
-4.2DPR -2.1PL -31NM\$ 31NM%ile -32CM\$ 97% Rel
3.16SCS -0.20HCR 68% Rel -5.10CCR 87% Rel
-5.20LIV 66% Rel -1.10GL 98% Rel 5.90EFC 72% Rel
AGA 04/24 PTAT +1.1 +1.1UDC +1.4FLC 97%Rel PTI +39

HI GUERN VIEW DIVA DESIGNER USA000078005623 A2A2

04/24 USDA GPTA -477M -0.02% -25F -0.01% -18P
-0.5DPR +2.1PL -183NM\$ 5NM%ile -189CM\$ 71% Rel
3.19SCS-1.30HCR 38% Rel -2.00CCR 46% Rel
1.30LIV 38% Rel -0.30GL 47% Rel -1.40EFC 40% Rel
4 Rec YDev: -517M -19F -13P
4 App 04/24 PTAT +1.3 +1.1UDR +2.3FLC 67%Rel CPI -8
Appraisal: EX 94 @ 7-00 (EEEEEE) 2E
2-00 305D 2X 14990M 4.7% 702F 3.1% 471P 93
3-03 305D 2X 16620M 4.3% 708F 3.4% 572P 92
4-07 305D 2X 22600M 4.5% 1018F 3.4% 771P 95
5-10 365D 2X 22400M 4.3% 955F 3.5% 782P DHIA
1935D 104210M 4.5% 4715F 3.5% 3674P LIFE
Dtrs: HI GUERN VIEW DESIGNER DECOR-ET 88 @ 5-02 (90/80)
4-06 354D 2X 20560M 4.5% 921F 3.0% 624P DHIA
Nominated Junior All-American Fall Calf 2018
HI GUERN VIEW LIFES A DANCE 88 @ 3-02 (87/88)
3-08 346D 3X 21500M 4.4% 955F 3.5% 751P 91
HI GUERN VIEW CC LONDON DANI-ETV 84 @ 2-07 (84/83)
HI GUERN VIEW CC LONDON DAISY-ETV 87 @ 2-08 (87/84)

A2A2 by parentage

Bred 11/20/23 Due 8/28/24 to:
Indian Acres Lghtns Mistletoe 840003146681538 179GU15 A2A2

GOLDEN J RONALD GRUMPY USA000000604960 7GU405 A2A2

04/24 USDA GPTA -104M +0.09% +11F +0.05% +5P
+0.4DPR +3.7PL +312NM\$ 81NM%ile +319CM\$ 98% Rel
2.86SCS -0.10HCR 79% Rel 1.10CCR 94% Rel
2.30LIV 82% Rel -1.10GL 99% Rel 2.80EFC 84% Rel
AGA 04/24 PTAT +0.1 +0.9UDC -0.1FLC 98%Rel PTI +40

COULEE CREST NICK LORILYN USA000068023988 A1A2

Appraisal: 91 @ 5-00 (90/91)
3-05 365D 3X 42440M*5.3% 2254F*3.1% 1298P* DHIA

MARODORE AARONS LEVI-ET USA000068025119 7GU438 A2A2

04/24 USDA GPTA -133M -0.05% -14F -0.05% -13P
+0.3DPR +2.3PL -41NM\$ 31NM%ile -47CM\$ 97% Rel
3.06SCS 0.30HCR 71% Rel -0.80CCR 90% Rel
0.80LIV 73% Rel -0.60GL 99% Rel 2.40EFC 79% Rel
AGA 04/24 PTAT +0.8 +0.5UDC +1.7FLC 97%Rel PTI +3

HI GUERN VIEW DANCING DIVA-ET USA000068047311 A2A2

Appraisal: EX 96 @ 11-03 (EEEEEE)
1-11 353D 2X 19070M 4.8% 915F 3.5% 666P 95
3-01 318D 2X 20010M 4.7% 933F 3.4% 688P 94
4-00 305D 2X 19030M 4.6% 871F 3.7% 706P 95
5-04 319D 2X 22670M 4.6% 1034F 3.5% 803P 94
6-04 305D 2X 22100M 4.3% 957F 3.5% 781P 92
7-07 305D 2X 25620M 3.9% 1001F 3.5% 897P 94
8-09 365D 2X 29120M 4.4% 1282F 3.6% 1040P DHIA
10-06 365D 2X 29070M*4.7% 1374F*3.3% 972P* DHIA
3130D 206960M 4.6% 9491F 3.6% 7440P LIFE

10



Hi Guern View Divas Desire EX-91

Unanimous Jr. All-American Sr. 3-Year-Old 2023
Maternal Sister to Lot 8
Maternal Sister to Dams of Lots 9 & 10

Adams Creek Regal Dancer EX-92

3-05 305D 2X 23,750M 4.4% 1,048F 3.3% 779P
All-American Four-Year-Old 2011
Granddam of Lot 8; 3rd Dam of Lots 9 & 10

HI GUERN VIEW JDEAN DAWSYN-ETV USA000097016917

Born: 03-10-2024 Tattoo LE 2403
Consignor: DINDERMAN BRIAN M & KRISTI
ORANGEVILLE IL
815-297-4111

PA: -384M +0.07% -6F +0.03% -8P +8CM\$ +4NM\$
+0.9PTAT +1.4UDC +1.7FLC -0.8DPR +2.3PL +19CPI 2.93SCS

SPRINGHILL JAMES DEAN-ETV 840003151591428 551GU911 A2A2

04/24 USDA GPTA -440M +0.12% +1F +0.08% -1P
-1.6DPR +1.4PL +29NM\$ 31NM%ile +40CM\$ 72% Rel
2.82SCS -2.10HCR 42% Rel -2.70CCR 36% Rel
1.40LIV 35% Rel 1.00GL 70% Rel -4.90EFC 31% Rel
AGA 04/24 PTAT +0.9 +1.5UDC +2.0FLC 69%Rel PTI +32

HI GUERN VIEW LEVIS DENIM USA000097001055

04/24 USDA GPTA -327M +0.01% -13F -0.02% -14P
+0.1DPR +3.1PL -21NM\$ 30NM%ile -24CM\$ 68% Rel
3.04SCS -0.60HCR 38% Rel -1.00CCR 46% Rel
2.50LIV 38% Rel -0.60GL 47% Rel -0.50EFC 40% Rel
5 Rec YDev: +13M -19F -9P
5 App 04/24 PTAT +0.9 +1.2UDR +1.3FLC 64%Rel CPI +6
Appraisal: EX 91 @ 7-02 (EEVVE) 2E
1-10 305D 2X 16010M 4.6% 740F 3.1% 500P 92
3-07 305D 2X 18890M 4.3% 810F 3.4% 634P 95
4-09 365D 2X 23790M 4.9% 1158F 3.3% 787P DHIA
6-02 278D 2X 17870M 3.6% 637F 3.1% 558P 94
7-02 305D 2X 24191M 4.0% 962F 3.1% 762P Proj. Act.

A2A2 by extended parentage

IDLE GOLD A HERALD-P USA000097002947 54GU499 A2A2

04/24 USDA GPTA -593M +0.15% -1F +0.12% +0P
-0.7DPR +0.1PL -36NM\$ 31NM%ile -23CM\$ 84% Rel
2.85SCS -0.60HCR 38% Rel -1.40CCR 49% Rel
-1.20LIV 30% Rel 0.60GL 90% Rel -3.30EFC 36% Rel
AGA 04/24 PTAT +0.6 +1.1UDC +2.1FLC 84%Rel PTI +29

SPRINGHILL MENTOR JAZZY-ET USA000068031553 A2A2

Appraisal: EX 95 @ 6-09 (EEEEEE)
4-06 365D 2X 34720M 5.2% 1799F 3.6% 1260P* DHIA

MARODORE AARONS LEVI-ET USA000068025119 7GU438 A2A2

04/24 USDA GPTA -133M -0.05% -14F -0.05% -13P
+0.3DPR +2.3PL -41NM\$ 31NM%ile -47CM\$ 97% Rel
3.06SCS 0.30HCR 71% Rel -0.80CCR 90% Rel
0.80LIV 73% Rel -0.60GL 99% Rel 2.40EFC 79% Rel
AGA 04/24 PTAT +0.8 +0.5UDC +1.7FLC 97%Rel PTI +3

HI GUERN VIEW DANCING DIVA-ET USA000068047311 A2A2

Appraisal: EX 96 @ 11-03 (EEEEEE)
1-11 353D 2X 19070M 4.8% 915F 3.5% 666P 95
3-01 318D 2X 20010M 4.7% 933F 3.4% 688P 94
4-00 305D 2X 19030M 4.6% 871F 3.7% 706P 95
5-04 319D 2X 22670M 4.6% 1034F 3.5% 803P 94
6-04 305D 2X 22100M 4.3% 957F 3.5% 781P 92
7-07 305D 2X 25620M 3.9% 1001F 3.5% 897P 94
8-09 365D 2X 29120M 4.4% 1282F 3.6% 1040P DHIA
10-06 365D 2X 29070M*4.7% 1374F*3.3% 972P* DHIA
3130D 206960M 4.6% 9491F 3.6% 7440P LIFE



Nutter Butter!

Unanimous All-American Jr. Three-Year-Old 2022
 Unanimous All-American Summer Yearling 2020
 Unanimous Jr. All-American Summer Yearling 2020
 Member, HM All-American Jr. Best 3 Females 2020
 Junior Champion NGS-Louisville 2020
 Grand Champion Midwest Spring Show 2022
 Res. Int. Champion Midwest Guernsey Show 2022
 Jr. Champion WI State Show & Dairy Congress 2020

Pond NPines Beau Nutter Butter-ETV VG-89
 2-06 365D 2X 24,220M 4.8% 1,164F 3.4% 835P
 Dam of Lot 11; Maternal Family of Lots 12 & 13

CHOICE OF UNANIMOUS X NUTTER BUTTER DECEMBER 2024 CALVES

Consignor: KAYLEIGH & KELSEY HAAG + GOLD RUSH
 DANE WI
 608-212-4431 (Melissa Haag)

Selling first choice of six (6) heifer calves due December 18, 2024
 sired by *Unanimous out of Pond NPines Beau Nutter Butter-ETV*.
 Choice to be made by time youngest calf is 120 days of age.

UNOS JD UNANIMOUS-ETV 840003253913909 6GU139 A2A2

04/24 USDA GPTA -373M +0.22% +21F +0.11% +6P
 -1.3DPR -0.2PL +31NM\$ 31NM%ile +40CM\$ 56% Rel
 3.02SCS -2.00HCR 30% Rel -1.90CCR 31% Rel
 0.60LIV 29% Rel 0.20GL 36% Rel -5.50EFC 28% Rel
 AGA 04/24 PTAT +1.4 +1.6UDC +2.3FLC 53%Rel PTI +62

SPRINGHILL JAMES DEAN-ETV 840003151591428 551GU911 A2A2

04/24 USDA GPTA -440M +0.12% +1F +0.08% -1P
 -1.6DPR +1.4PL +29NM\$ 31NM%ile +40CM\$ 72% Rel
 2.82SCS -2.10HCR 42% Rel -2.70CCR 36% Rel
 1.40LIV 35% Rel 1.00GL 70% Rel -4.90EFC 31% Rel
 AGA 04/24 PTAT +0.9 +1.5UDC +2.0FLC 69%Rel PTI +32

POND NPINES BEAU NUTTER BUTTER-ETV 840003206597583

04/24 USDA GPTA +164M +0.06% +19F +0.01% +8P
 -3.5DPR -0.1PL -12NM\$ 32NM%ile -12CM\$ 66% Rel
 3.06SCS -2.20HCR 35% Rel -5.10CCR 42% Rel
 -1.10LIV 32% Rel 0.20GL 44% Rel 0.70EFC 35% Rel
 1 Rec YDev: +3031M +168F +113P
 2 App 04/24 PTAT +1.0 +1.9UDR +3.5FLC 71%Rel CPI +61
 Appraisal: VG 89 @ 3-06 (EEEEVE)
 2-06 365D 2X 24220M 4.8% 1164F 3.4% 835P DHIA
 Dtrs: POND N PINES DRONE HAZELNUT-ETV 85 @ 2-07 (82/86)
 POND N PINES DRONE CHESNUT-ETV 85 @ 2-06 (85/83)
 POND N PINES DRONE SUN BUTTER-ETV 86 @ 2-04 (86/85)
Reserve Junior Champion Midwest Spring Jr. Show 2022
 POND N PINES MICH PEANUT BUTTER-ETV 84 @ 2-04 (83/81)
HM Jr. All-American & Nom. All-American Yearling in Milk 2023
 GOLD N PINES JD BUTTERBRAID-ETV
Honorable Mention All-American Spring Calf 2023
 GOLD N PINES JD BUTTERFLY-ETV
Nominated All-American Spring Calf 2023
 GOLD N PINES JD BUTTERFINGERS-ETV
Reserve Junior All-American Spring Calf 2023
 GOLD N PINES BUTTERS DELIGHT-ETV
Honorable Mention Junior All-American Spring Calf 2023
 GOLD N PINES JD BUTTERCUP-ETV
Nominated Junior All-American Spring Calf 2023

SPRINGHILL KOJACK UNO-ETV 840003132117634

Appraisal: EX 95 @ 7-00 (EEEEEE)
 6-09 365D 2X 35790M 5.3% 1889F 3.4% 1216P DHIA

COULEE CREST NOVAK LAMBEAU-ET 840003128910115 7GU473 A2A2

04/24 USDA GPTA -441M +0.15% +5F +0.04% -7P
 -3.2DPR +1.9PL +24NM\$ 31NM%ile +26CM\$ 96% Rel
 3.07SCS -2.90HCR 67% Rel -5.50CCR 82% Rel
 0.20LIV 52% Rel 2.20GL 98% Rel 1.20EFC 66% Rel
 AGA 04/24 PTAT +0.4 +1.0UDC +1.3FLC 95%Rel PTI +3

POND N PINES CRUNCH NUTELLA 840003136241830

Nominated Junior All-American Winter Calf 2017
 Dtrs: POND N PINES BEAU NUTMEG-ETV 86 @ 2-04 (86/86)
 POND N PINES NEW BLUE DREAMS-ETV 86 @ 4-08 (86/92)

3D: FARIA FARMS MOZIER MENTOR NONA-ET USA000068048218

Appraisal: 88 @ 5-03 (86/87)



Pond N Pines Mich Peanut Butter-ETV GP-84
 HM Jr. All-American Yearling in Milk 2023
 Maternal Sister to Lot 11



Mandy!

Junior All-American Jr. Two-Year-Old 2022
 Reserve Junior All-American Jr. Three-Year-Old 2023
 Nom. All-American & Nom. Jr. AA Spring Calf 2020
 Member, HM All-American Jr. Best Three Females 2020
 Grand Champion Midwest Spring Jr. Show 2022
 Grand Champion SW WI Protein Show 2023
 Res. Grand Champion Midwest Guernsey Jr. Show 2022
 Res. Grand Champion SW WI Protein Show 2022
 Res. Int. Champion Midwest Guernsey Jr. Show 2022 & 2023

Pond N Pines Beau Mandy VG-88

3-01 305D 3X 20,050M 5.5% 1,099F 3.4% 673P
 Dam of Lot 12; Maternal Family of Lots 11 & 13

JAMES DEAN X MANDY SUMMER CALF PENDING

Born: June 2024

Consignor: HAAG KAYLEIGH, KELSEY & KARLEE
 DANE WI

608-212-4431 (Melissa Haag)

PA: -322M +0.07% -3F +0.04% -5P +5CM\$ +1NM\$
 +0.8PTAT +1.3UDC +1.5FLC -1.7DPR +2.2PL +16CPI 2.97SCS

SPRINGHILL JAMES DEAN-ETV 840003151591428 551GU911 A2A2

04/24 USDA GPTA -440M +0.12% +1F +0.08% -1P
 -1.6DPR +1.4PL +29NM\$ 31NM%ile +40CM\$ 72% Rel
 2.82SCS -2.10HCR 42% Rel -2.70CCR 36% Rel
 1.40LIV 35% Rel 1.00GL 70% Rel -4.90EFC 31% Rel
 AGA 04/24 PTAT +0.9 +1.5UDC +2.0FLC 69%Rel PTI +32

POND N PINES BEAU MANDY 840003206597651

04/24 USDA GPTA -204M +0.01% -7F -0.01% -8P
 -1.7DPR +2.9PL -27NM\$ 29NM%ile -31CM\$ 55% Rel
 3.11SCS-2.60HCR 34% Rel -4.20CCR 39% Rel
 1.00LIV 31% Rel 1.10GL 42% Rel -2.50EFC 35% Rel
 4 App 04/24 PTAT +0.6 +1.1UDR +0.9FLC 62%Rel CPI +1
 Appraisal: VG 88 @ 3-11 (VE+VV)
 2-01 305D 3X 14300M 4.9% 704F 3.5% 496P DHIA
 3-01 305D 3X 20050M 5.5% 1099F 3.4% 673P DHIA

3D: FARIA FARMS MOZIER MENTOR NONA-ET USA000068048218

Appraisal: 88 @ 5-03 (86/87)

4D: LANG HAVEN TILLER NIRVANA-ET USA000068003934

Appraisal: 89 @ 2-05 (88/90)
 2-01 365D 2X 23890M 4.6% 1103F 3.4% 806P 101
All-American Fall Calf 2005
All-American Fall Yearling 2006
Nominated All-American Sr. Two-Year-Old 2007
Grand Champion NGS-Sacramento 2007
Junior Champion NGS-Sacramento 2005 & 2006
Reserve Junior Champion NGS-Madison 2006

5D: LANG HAVEN OPTION NADIA-ET USA000003073416

Appraisal: 90 @ 3-07 (90/91)
 3-04 365D 2X 37270M*5.9% 2205F*3.3% 1212P* DHIA

6D: LANG HAVEN FORTRESS NATALIE USA000003046706

Appraisal: 91 @ 4-00
 2-08 305D 2X 20130M 4.6% 920F 3.3% 659P DHIA

IDLE GOLD A HERALD-P USA000097002947 54GU499 A2A2

04/24 USDA GPTA -593M +0.15% -1F +0.12% +0P
 -0.7DPR +0.1PL -36NM\$ 31NM%ile -23CM\$ 84% Rel
 2.85SCS -0.60HCR 38% Rel -1.40CCR 49% Rel
 -1.20LIV 30% Rel 0.60GL 90% Rel -3.30EFC 36% Rel
 AGA 04/24 PTAT +0.6 +1.1UDC +2.1FLC 84%Rel PTI +29

SPRINGHILL MENTOR JAZZY-ET USA000068031553 A2A2

Appraisal: EX 95 @ 6-09 (EEEE)
 4-06 365D 2X 34720M 5.2% 1799F 3.6% 1260P* DHIA

COULEE CREST NOVAK LAMBEAU-ET 840003128910115 7GU473 A2A2

04/24 USDA GPTA -441M +0.15% +5F +0.04% -7P
 -3.2DPR +1.9PL +24NM\$ 31NM%ile +26CM\$ 96% Rel
 3.07SCS -2.90HCR 67% Rel -5.50CCR 82% Rel
 0.20LIV 52% Rel 2.20GL 98% Rel 1.20EFC 66% Rel
 AGA 04/24 PTAT +0.4 +1.0UDC +1.3FLC 95%Rel PTI +3

POND N PINES LADYS MAN MIRACLE-ETV 840003143350156

7D: LANG HAVEN PERFECTO NICOLE USA000003021234

Appraisal: 90 @ 4-03 Gold Star Dam - 1999
 5-03 305D 2X 22490M 4.3% 960F 3.3% 732P DHIA
 1693D 101780M 4.2% 4298F 3.3% 3317P LIFE

8D: DAIRYMAN FRANK NORMA USA000002990719

Appraisal: 87 @ 4-11
 4-10 305D 2X 16820M 3.9% 660F 3.2% 541P DHIA

9D: DAIRYMAN PATRICIAN NORA USA000002880402

Appraisal: 90 @ 3-11
 3-02 362D 2X 21250M 4.2% 884F 3.4% 719P DHIA

13



Lang Haven Latimer No Worries-ET VG-87
2-04 365D 2X 18,360M 4.9% 895F 3.6% 659P
Nominated All-American Winter Calf 2018
Dam of Lot 13; Mat. Family of Lots 11 & 12

Lang Haven Prada Nugget-ET EX-90
4-09 365D 2X 20,530M 4.9% 1,002F 3.4% 688P
Res. Int. Champion WI State Show 2015
Granddam of Lot 13; Mat. Family of Lots 11 & 12

LANG HAVEN JCP WAVERLY-ETV USA000097016656

Born: 12-03-2023 Tattoo LE L487
Consignor: LANGREHR DON & KATHY
WEST SALEM WI
608-738-1790
PA: +21M+0.03% +6F+0.03% +5P -50CM\$ -51NM\$
+1.3PTAT +1.5UDC +2.8FLC -2.5DPR +0.4PL +42CPI 3.02SCS

A2A2 by extended parentage

COULEE CREST NOVAK LAMBEAU-ET 840003128910115 7GU473 A2A2

04/24 USDA GPTA -441M +0.15% +5F +0.04% -7P
-3.2DPR +1.9PL +24NM\$ 31NM%ile +26CM\$ 96% Rel
3.07SCS -2.90HCR 67% Rel -5.50CCR 82% Rel
0.20LIV 52% Rel 2.20GL 98% Rel 1.20EFC 66% Rel
AGA 04/24 PTAT +0.4 +1.0UDC +1.3FLC 95%Rel PTI +3

SPRINGHILL JC PENNEY-ET 840003151591406 6GU114 A2A2

04/24 USDA GPTA -203M +0.06% +1F -0.02% -10P
-3.3DPR +0.9PL -96NM\$ 9NM%ile -97CM\$ 86% Rel
2.92SCS -0.8SCR -3.30HCR 47% Rel -5.10CCR 52% Rel
-0.30LIV 35% Rel 0.10GL 90% Rel -3.60EFC 42% Rel
AGA 04/24 PTAT +0.9 +1.4UDC +1.8FLC 84%Rel PTI +1

SPRINGHILL MENTOR JAZZY-ET USA000068031553 A2A2

Appraisal: EX 95 @ 6-09 (EEEEEE)
4-06 365D 2X 34720M 5.2% 1799F 3.6% 1260P* DHIA

LANG HAVEN LATIMER NO WORRIES-ET USA000097005907

04/24 USDA PTA +245M -0.01% +10F +0.07% +20P
-1.7DPR -0.1PL -6NM\$ 33NM%ile -2CM\$ 51% Rel
3.11SCS-1.60HCR 21% Rel -2.90CCR 30% Rel
-1.60LIV 21% Rel 0.00GL 36% Rel -0.60EFC 23% Rel
3 Rec YDev: +1572M +71F +79P
1 App 04/24 PTAT +1.6 +1.5UDR +3.8FLC 52%Rel CPI +81
Appraisal: VG 87 @ 2-07 (VVVVV)
2-04 365D 2X 18360M 4.9% 895F 3.6% 659P DHIA
3-09 295D 2X 17960M 4.8% 859F 3.7% 656P 96
4-08 330D 2X 15270M 4.3% 659F 3.7% 558P 98
Nominated All-American Winter Calf 2018
3rd Winter Calf NGS-Madison 2018
Dtr: LANG HAVEN PETIE NO DOUBT 85 @ 2-04 (86/82)
2nd Spring Yearling Wisconsin State Show 2021

COULEE CREST FAME LATIMER-ET USA000078001154 76GU810 A2A2

04/24 USDA GPTA -423M +0.03% -14F +0.11% +5P
-2.7DPR +0.4PL -160NM\$ 9NM%ile -151CM\$ 96% Rel
3.05SCS -2.90HCR 58% Rel -4.50CCR 80% Rel
-3.00LIV 57% Rel -0.50GL 97% Rel 0.40EFC 64% Rel
AGA 04/24 PTAT +1.4 +1.2UDC +3.7FLC 96%Rel PTI +23

LANG HAVEN PRADA NUGGET-ET USA000068045941 A2A2

Appraisal: EX 90 @ 8-10 (EVVEV)
2-07 329D 2X 17260M 6.2% 1069F 3.6% 613P 97
3-08 328D 2X 20140M 5.6% 1129F 3.6% 717P 98
4-09 365D 2X 20530M 4.9% 1002F 3.4% 688P DHIA
6-03 365D 2X 15350M 5.4% 830F 3.5% 539P DHIA
8-01 365D 2X 13390M 4.3% 573F 3.3% 444P DHIA
Reserve Intermediate Champion Wisconsin State Show 2015
Dam of Nugent @ Masterpiece Genetics
Dtr: LANG HAVEN CASPIAN NOUGET 90 @ 5-02 (92/87)
4-00 365D 2X 18880M 4.7% 884F 3.4% 644P DHIA

3D: LANG HAVEN LES NICOLETTE-ET USA000068009177

Appraisal: 91 @ 5-02 (92/92) Gold Star Dam - 2012
3-04 365D 2X 34500M 4.5% 1540F 3.2% 1112P DHIA
1283D 105270M 4.7% 4941F 3.3% 3463P LIFE
Dam of Nico, Navarro & Navajo
Dtrs: LANG HAVEN ALSTAR NUANCE 90 @ 5-03 (90/86)
Gold Star Dam - 2017
4-07 365D 2X 22660M 5.5% 1242F 3.1% 707P DHIA
LANG HAVEN PRADA NATALIA-ET 90 @ 4-03 (90/88)
3-09 364D 2X 27480M 5.4% 1477F 3.3% 911P 97
HM Junior All-American Sr. Two-Year-Old 2014

4D: LANG HAVEN DECISION NIAGARA-ET USA000003073421

Appraisal: 85 @ 4-03 (85/74)
3-03 365D 2X 32820M*5.1% 1687F*3.1% 1026P DHIA

5D: LANG HAVEN PERFECTO NICOLE USA000003021234

Appraisal: 90 @ 4-03 Gold Star Dam - 1999
5-03 305D 2X 22490M 4.3% 960F 3.3% 732P DHIA
1693D 101780M 4.2% 4298F 3.3% 3317P LIFE
Dtrs: LANG HAVEN FORTRESS NATALIE 91 @ 4-00
2-08 305D 2X 20130M 4.6% 920F 3.3% 659P DHIA
LANG HAVEN HOT SHOT NATASHA 90 @ 4-05 (90/85)
3-07 305D 2X 26630M 4.6% 1236F 3.3% 889P 94



Villa!

Dam of Vernon at St Jacobs & Vigor at Semex
 Three-Time Total Performance Cow NGS-Puyallup
 1st Five-Year-Old NGS-Puyallup 2016
 Dam of 24 of the top 200 CPI Heifers - April 2024

Rozelyn Aaron Villa EX-94 2E GSD

163,750M 5.4% 8,778F 3.8% 6,190P Life
 Dam of Lot 14; Granddam of Lots 15 & 16

RHG VILLA BREEZY VIVIAN-ET

840003253624117

A2A2

Born: 10-04-2022 Tattoo LE P222 RE P222

Consignor: PRITZL DOMINIC

CATO WI
 920-905-5044

04/24 USDA GPTA +117M +0.17% +36F +0.07% +16P
 -1.0DPR +1.1PL +284NM\$ 89NM%ile +295CM\$ 50% Rel
 2.83SCS-0.70HCR 29% Rel -1.70CCR 30% Rel
 -0.10LIV 27% Rel 0.40GL 29% Rel 1.80EFC 27% Rel
 0 App 04/24 PTAT +1.1 +1.3UDR +0.8FLC 51%Rel CPI +77

COULEE CREST TSUNAMI-ETV 840003214098840 200GU124 A2A2

04/24 USDA GPTA +82M +0.07% +16F +0.02% +7P
 -1.1DPR +1.8PL +190NM\$ 59NM%ile +195CM\$ 58% Rel
 2.85SCS -1.60HCR 35% Rel -2.30CCR 34% Rel
 1.10LIV 28% Rel 0.30GL 40% Rel 0.50EFC 30% Rel
 AGA 04/24 PTAT +0.6 +1.2UDC -0.4FLC 57%Rel PTI +37

ROZELYN AARON VILLA USA000068042242 A2A2

04/24 USDA GPTA +289M +0.23% +55F +0.09% +25P
 -0.9DPR +3.0PL +499NM\$ 98NM%ile +512CM\$ 71% Rel
 2.83SCS 0.50HCR 36% Rel -1.30CCR 47% Rel
 -0.10LIV 41% Rel 0.80GL 40% Rel 2.90EFC 38% Rel
 5 Rec YDev: +1030M +109F +56P
 3 App 04/24 PTAT +1.4 +1.8UDR +1.7FLC 74%Rel CPI +126
 Appraisal: EX 94 @ 10-05 (EEEEEE) 2E Gold Star Dam - 2016
 2-00 350D 2X 19580M 5.0% 987F 3.5% 691P 101
 3-01 365D 2X 23380M 5.2% 1225F 3.6% 841P 101
 4-06 331D 2X 24420M 5.2% 1269F 3.6% 891P 101
 5-07 365D 2X 26110M 5.3% 1384F 3.8% 997P 101
 6-09 365D 2X 23900M 5.6% 1330F 3.9% 933P 102
 9-03 365D 2X 25010M 5.3% 1321F 3.7% 915P 99
 2617D 163750M 5.4% 8778F 3.8% 6190P LIFE
 Dtrs: ROZELYN GOTCHA VILLAMAE 92 @ 7-00 (92/93)
 6-03 365D 2X 22080M 5.9% 1298F 3.8% 837P 98
 1st Aged Cow NGS-Lynden 2022
 ROZELYN L MAN VIANNE 94 @ 6-06 (93/93)
 4-10 365D 2X 24920M 5.3% 1313F 4.0% 997P 83
 Nominated All-American Five-Year-Old 2022
 #38(T) CPI Cow April 2024
 ROZELYN BEAU VELLA-ET 88 @ 5-01 (90/85)
 4-03 305D 2X 17350M 5.3% 912F 3.5% 607P 101

Bred 12/14/2023 Due 9/22/2024 to:

Dairyman Coin Collector 840003219111145 551GU916 A2A2 SEXED

Reserve Junior Champion NE WI Protein Show 2023
#111(T) CPI Heifer April 2024

COULEE CREST TOBY KEITH-ET 840003012927834 551GU908 A2A2

04/24 USDA GPTA -901M +0.16% -14F +0.08% -16P
 -0.8DPR +1.5PL -44NM\$ 27NM%ile -37CM\$ 88% Rel
 2.93SCS -2.90HCR 50% Rel -2.60CCR 55% Rel
 0.20LIV 34% Rel -0.90GL 83% Rel 1.70EFC 42% Rel
 AGA 04/24 PTAT +0.0 +0.2UDC -0.9FLC 83%Rel PTI -44

COULEE CREST PILOT LAVA-ET USA000097000835

Appraisal: EX 90 @ 7-08 (EEVEV) 2E
 6-06 365D 3X 33320M 5.4% 1805F 3.6% 1206P DHIA

SNIDERS OPTION AARON-ET USA000000604670 7GU395 A2A2

04/24 USDA GPTA +148M +0.15% +34F -0.01% +3P
 -3.8DPR -0.3PL +104NM\$ 40NM%ile +105CM\$ 99% Rel
 2.93SCS 0.40HCR 83% Rel -5.90CCR 96% Rel
 -3.30LIV 88% Rel 1.50GL 99% Rel 3.70EFC 90% Rel
 AGA 04/24 PTAT +0.8 +1.1UDC +2.1FLC 99%Rel PTI +41

ROZELYN SAMSON VIENNA USA000068018724 A2A2

Appraisal: 91 @ 8-03 (88/93)
 1-11 323D 2X 15730M 4.9% 770F 3.5% 554P 101
 2-11 365D 2X 18920M 5.0% 951F 3.6% 687P 102
 4-01 310D 2X 21340M 5.3% 1136F 3.5% 751P 102
 5-02 365D 2X 24330M 5.3% 1290F 3.6% 866P 101
 6-05 357D 2X 25240M 5.3% 1330F 3.5% 885P 102
 7-06 365D 2X 26530M 5.1% 1362F 3.6% 951P 101
 8-08 365D 2X 25370M 5.3% 1351F 3.6% 924P 102
 10-00 365D 2X 22710M 5.5% 1245F 3.8% 867P 101
 2925D 185590M 5.3% 9750F 3.6% 6705P LIFE

15



Rozelyn L Man Vianne EX-94
Nominated All-American Five-Year-Old 2022
Maternal Sister to Lot 14
Maternal Sister to Dams of Lots 15 & 16



Rozelyn Gotcha Villamae EX-92
Maternal Sister to Lot 14

3 #1 OTHELLO OR MAS X VILLA 3174 IVF EMBRYOS

Consignor: RHG
BEAVER DAM WI
920-988-0406
PA: +494M +0.14% +47F +0.03% +22P +543CM\$ +537NM\$
+1.0PTAT +1.2UDC +1.3FLC +1.2DPR +4.7PL +124CPI 2.93SCS

DAIRYMAN AUDREY OTHELLO-ET 840003240506930 551GU918 A2A2

04/24 USDA GPTA +641M +0.07% +42F +0.02% +25P
+2.5DPR +6.1PL +608NM\$ 99NM%ile +613CM\$ 52% Rel
2.93SCS 0.60HCR 27% Rel 2.80CCR 30% Rel
2.30LIV 27% Rel -0.40GL 31% Rel -2.90EFC 27% Rel
AGA 04/24 PTAT +0.6 +0.7UDC +1.0FLC 51%Rel PTI +128

RHG PT VILLA COIN 3174-ETV 840003267558685 A2A2

04/24 USDA GPTA +346M +0.20% +52F +0.04% +19P
-0.1DPR +3.2PL +466NM\$ 98NM%ile +473CM\$ 51% Rel
2.92SCS 1.30HCR 28% Rel 0.00CCR 31% Rel
0.80LIV 28% Rel 0.10GL 31% Rel 4.10EFC 28% Rel
0 App 04/24 PTAT +1.3 +1.7UDR +1.5FLC 53%Rel CPI +120
#2 CPI Heifer April 2024

16

3 #1 OTHELLO OR MAS X VILLA 3166 IVF EMBRYOS

Consignor: VAN PATER JAMES & LINDA
BEAVER DAM WI
920-988-0406
PA: +402M +0.13% +41F +0.03% +19P +544CM\$ +539NM\$
+1.0PTAT +1.3UDC +1.4FLC +1.3DPR +5.7PL +118CPI 2.92SCS

DAIRYMAN AUDREY OTHELLO-ET 840003240506930 551GU918 A2A2

04/24 USDA GPTA +641M +0.07% +42F +0.02% +25P
+2.5DPR +6.1PL +608NM\$ 99NM%ile +613CM\$ 52% Rel
2.93SCS 0.60HCR 27% Rel 2.80CCR 30% Rel
2.30LIV 27% Rel -0.40GL 31% Rel -2.90EFC 27% Rel
AGA 04/24 PTAT +0.6 +0.7UDC +1.0FLC 51%Rel PTI +128

RHG PT VILLA COIN 3166-ETV 840003267558677 A2A2

04/24 USDA GPTA +162M +0.18% +39F +0.04% +12P
+0.0DPR +5.3PL +469NM\$ 98NM%ile +475CM\$ 49% Rel
2.90SCS 0.90HCR 28% Rel -0.10CCR 31% Rel
1.80LIV 28% Rel -0.30GL 31% Rel 3.70EFC 28% Rel
0 App 04/24 PTAT +1.4 +1.8UDR +1.7FLC 51%Rel CPI +107
#4(T) CPI Heifer April 2024

Selling three (3) #1 IVF embryos sired by Othello or a mutually agreeable sire out of RHG PT Villa Coin 3174-ETV. Resulting calves will be A2A2 by parentage and would rank #1 on the CPI Heifer List in April 2024.

UP THE CREEK LONDON AUDREY 840003210758207 6GU122 A2A2

04/24 USDA GPTA +322M +0.03% +21F +0.01% +12P
+1.2DPR +3.2PL +324NM\$ 86NM%ile +326CM\$ 58% Rel
3.00SCS +0.3SCR -0.10HCR 30% Rel 1.40CCR 37% Rel
0.40LIV 30% Rel 0.20GL 43% Rel -5.20EFC 30% Rel
AGA 04/24 PTAT +0.5 +0.5UDC +1.3FLC 57%Rel PTI +71

JENS GOLD LOGO OPAL 840003128753786 A2A2

Appraisal: EX 90 @ 6-06 (EEVVE) 2E Gold Star Dam - 2023
5-09 365D 3X 25580M 4.9% 1260F 3.5% 893P DHIA

DAIRYMAN COIN COLLECTOR 840003219111145 551GU916 A2A2

04/24 USDA GPTA -173M +0.18% +24F +0.00% -5P
+1.6DPR +5.8PL +413NM\$ 95NM%ile +416CM\$ 58% Rel
2.83SCS 1.40HCR 32% Rel 1.50CCR 36% Rel
2.90LIV 30% Rel -0.60GL 45% Rel 6.10EFC 31% Rel
AGA 04/24 PTAT +0.6 +1.6UDC +0.4FLC 57%Rel PTI +68

ROZELYN AARON VILLA USA000068042242 A2A2

Appraisal: EX 94 @ 10-05 (EEEEEE) 2E Gold Star Dam - 2016
5-07 365D 2X 26110M 5.3% 1384F 3.8% 997P 101
2617D 163750M 5.4% 8778F 3.8% 6190P LIFE

Selling three (3) #1 IVF embryos sired by Othello or a mutually agreeable sire out of RHG PT Villa Coin 3166-ETV. Resulting calves will be A2A2 by parentage and would rank #3 on the CPI Heifer List in April 2024.

UP THE CREEK LONDON AUDREY 840003210758207 6GU122 A2A2

JENS GOLD LOGO OPAL 840003128753786 A2A2

Appraisal: EX 90 @ 6-06 (EEVVE) 2E Gold Star Dam - 2023
5-09 365D 3X 25580M 4.9% 1260F 3.5% 893P DHIA

DAIRYMAN COIN COLLECTOR 840003219111145 551GU916 A2A2

ROZELYN AARON VILLA USA000068042242 A2A2

Appraisal: EX 94 @ 10-05 (EEEEEE) 2E Gold Star Dam - 2016
5-07 365D 2X 26110M 5.3% 1384F 3.8% 997P 101
2617D 163750M 5.4% 8778F 3.8% 6190P LIFE



Knapps Spider Bank On Me-ET EX-94
 111,140M 5.6% 6,190F 3.7% 4,058P Lifetime
 Dam of Lot 17; Granddam of Lot 18

CHOICE OF 3 #1 BANK ON ME IVF EMBRYOS

Consignor: KNAPP LANDEN
 EPWORTH IA
 563-590-5754

Selling buyer's choice of three (3) #1 IVF embryos out of Knapps Spider Bank on Me and sired by one of the following: Missile, Reputation, Torpedo, or American Pie. Sexed semen was used for Missile, Reputation and Torpedo; American Pie was reverse sorted for females. Buyer responsible for cost and liability of shipping from TransOva, WI.

SIRE OPTIONS:

VALLEY GEM MISSILE-ETV 840003208696258 200GU125 A2A2

04/24 USDA GPTA -1056M +0.20% -16F +0.09% -21P
 +0.1DPR +0.1PL -197NM\$ 9NM%ile -194CM\$ 58% Rel
 3.13SCS -2.20HCR 32% Rel -0.60CCR 40% Rel
 2.10LIV 36% Rel -0.30GL 40% Rel -4.90EFC 36% Rel
 AGA 04/24 PTAT +1.2 +1.9UDC +1.9FLC 57%Rel PTI -1

MISS ME REBAS REPUTATION-TW 840003150515719 6GU109 A2A2

04/24 USDA GPTA -433M -0.04% -27F -0.01% -16P
 +1.4DPR +1.8PL -49NM\$ 27NM%ile -49CM\$ 84% Rel
 2.90SCS 1.20HCR 44% Rel 2.00CCR 50% Rel
 1.30LIV 37% Rel 0.30GL 89% Rel 2.90EFC 43% Rel
 AGA 04/24 PTAT +0.3 +1.6UDC +0.0FLC 80%Rel PTI -18

LANG HAVEN LONDON TORPEDO 840003233414503 54GU520 A2A2

04/24 USDA GPTA +159M +0.03% +12F +0.04% +13P
 -0.3DPR -0.5PL +48NM\$ 31NM%ile +51CM\$ 60% Rel
 3.06SCS +0.7SCR -0.10HCR 29% Rel -0.70CCR 36% Rel
 -0.80LIV 29% Rel 1.70GL 43% Rel -2.40EFC 30% Rel
 AGA 04/24 PTAT +1.7 +2.0UDC +3.8FLC 59%Rel PTI +86

INDIAN ACRES AMERICAN PIE USA000068016348 31GU618 A2A2

04/24 USDA GPTA +62M -0.18% -29F -0.03% -4P
 -2.1DPR +3.2PL -66NM\$ 13NM%ile -63CM\$ 98% Rel
 2.74SCS -3.80HCR 71% Rel -3.40CCR 91% Rel
 -0.40LIV 75% Rel 0.80GL 98% Rel -7.70EFC 80% Rel
 AGA 04/24 PTAT +0.1 +0.3UDC +1.9FLC 98%Rel PTI -18

DAM:

KNAPPS SPIDER BANK ON ME-ET USA000097000091

04/24 USDA GPTA +384M +0.04% +25F +0.02% +16P
 -1.4DPR +0.7PL +140NM\$ 68NM%ile +140CM\$ 73% Rel
 3.10SCS-1.50HCR 35% Rel -1.60CCR 43% Rel
 -1.40LIV 36% Rel 0.60GL 45% Rel 3.30EFC 37% Rel
 4 Rec YDev: +767M +57F +35P
 2 App 04/24 PTAT +0.9 +1.4UDR +0.1FLC 74%Rel CPI +50
 Appraisal: EX 94 @ 6-01 (EEEEVE)
 1-11 365D 2X 19560M 5.3% 1040F 3.6% 700P DHIA
 3-07 365D 2X 27770M 5.4% 1493F 3.4% 958P DHIA
 5-05 305D 2X 28590M 5.3% 1525F 3.4% 964P 96
 6-06 250D 2X 16960M 6.5% 1110F 4.0% 675P 94
 1811D 111140M 5.6% 6190F 3.7% 4058P LIFE
 Dtrs: KNAPPS COPPER BANK ON IT 90 @ 5-04 (91/86)
 4-08 365D 2X 28160M 5.2% 1474F 3.7% 1030P DHIA
Nominated All-American Jr. Two-Year-Old 2019
 KNAPPS TG ROBBING THE BANK 85 @ 3-08 (84/84)
 2-07 365D 2X 24620M 4.6% 1127F 3.4% 834P DHIA
Nominated All-American Winter Calf 2019
 KNAPPS ACC DRONE BLAST-ET 88 @ 3-02 (88/88)
Reserve All-American Jr. Two-Year-Old 2023



Blast!

Reserve All-American Jr. Two-Year-Old 2023
 Nominated All-American Spring Yearling 2022
 Intermediate Champion Guernsey Gold Showcase 2023

Knapps Acc Drone Blast-ET VG-88

2-00 316D 2X 16,630M 4.8% 798F 3.2% 534P
 Dam of Lot 18; Maternal Sister to Lot 17

RIGHTS TO IVF KNAPPS ACC DRONE BLAST-ET

Consignor: CLARK BETH ANNE + REICHARD CHRIS
 NEW PARIS PA
 814-244-9861

Buyer is purchasing rights to IVF session(s) that must be done before September 22, 2024. Buyer is guaranteed IVF sessions until a minimum of eight (8) #1 or #2 IVF embryos are produced. Embryo grades are determined at the time of transfer if fresh embryos; or at time of freezing if freezing is requested by buyer. Buyer keeps all resulting embryos from these controlled IVF sessions. Buyer is responsible for all costs of the aspiration and mating sire decisions.

KNAPPS ACC DRONE BLAST-ET USA000097012260

04/24 USDA GPTA +33M -0.03% -3F -0.03% -4P
 -1.4DPR +0.3PL -112NM\$ 14NM%ile -119CM\$ 67% Rel
 3.24SCS-1.10HCR 33% Rel -1.60CCR 37% Rel
 -1.40LIV 30% Rel 0.60GL 42% Rel -0.80EFC 33% Rel
 1 Rec YDev: -613M +34F -21P
 1 App 04/24 PTAT +1.6 +1.8UDR +1.0FLC 68%Rel CPI +12
 Appraisal: VG 88 @ 3-02 (EVLVVV)
 2-00 316D 2X 16630M 4.8% 798F 3.2% 534P 93
 3-00 305D 2X 18300M 4.2% 769F 3.4% 615P Proj. Act.

HI GUERN VIEW LEVI DRONE USA000097004646 94GU959 A2A2

04/24 USDA GPTA +188M -0.13% -14F -0.10% -12P
 -2.1DPR +0.6PL -191NM\$ 9NM%ile -209CM\$ 93% Rel
 3.41SCS -1.80HCR 55% Rel -2.90CCR 70% Rel
 0.30LIV 44% Rel -0.40GL 95% Rel -4.90EFC 52% Rel
 AGA 04/24 PTAT +1.5 +1.6UDC +2.6FLC 93%Rel PTI +3

KNAPPS SPIDER BANK ON ME-ET USA000097000091

Appraisal: EX 94 @ 6-01 (EEVEE)
 1-11 365D 2X 19560M 5.3% 1040F 3.6% 700P DHIA
 3-07 365D 2X 27770M 5.4% 1493F 3.4% 958P DHIA
 5-05 305D 2X 28590M 5.3% 1525F 3.4% 964P 96
 6-06 250D 2X 16960M 6.5% 1110F 4.0% 675P 94
 1811D 111140M 5.6% 6190F 3.7% 4058P LIFE

3D: KNAPPS MR AMERICA MISS BESTANY USA000068026893

Appraisal: 92 @ 6-07 (92/89)
 5-10 365D 2X 24700M 5.8% 1438F 3.3% 817P DHIA
 2164D 120810M 5.8% 7034F 3.6% 4349P LIFE
 Junior All-American & Nom. All-American Sr. Two-Year-Old 2011

4D: KNAPPS ACE MISS BEST USA000068006305

Appraisal: 92 @ 5-08 (91/91)
 6-02 365D 2X 24730M 5.4% 1330F 3.2% 799P DHIA
 1837D 102260M 5.5% 5650F 3.4% 3430P LIFE
 Honorable Mention Junior All-American Aged Cow 2011
 Nominated Junior All-American Sr. Two-Year-Old 2007
 Dtr: KNAPPS REGIS BLESSING 92 @ 5-07 (92/88)
 5-02 365D 2X 24940M 3.8% 939F 3.2% 800P DHIA
 Reserve Junior All-American Five-Year-Old 2015

5D: KNAPPS MISS BEST USA00003060918

Appraisal: 93 @ 5-04 (93/93) Gold Star Dam - 2002
 4-06 365D 2X 26870M 5.9% 1585F*3.3% 896P DHIA
 1679D 116150M 6.0% 6954F 3.5% 4025P LIFE
 Reserve All-American Sr. Three-Year-Old 2001
 Honorable Mention All-American Four-Year-Old 2002
 Total Performance Cow NGS-Madison 2002
 Dtr: KNAPPS ACE MISS BETSEY 90 @ 5-06 (88/88)
 5-03 365D 2X 24580M 5.7% 1399F 3.2% 788P DHIA



Knapps Copper Bank On It EX-90

4-08 365D 2X 28,160M 5.2% 1,474F 3.7% 1,030P
 Nominated All-American Jr. Two-Year-Old 2019
 Mat. Sister to Lot x; Mat. Sister to Dam of Lot x

19



Up The Creek Daniel Whiplash EX-91
Nom. All-American Sr. Three-Year-Old 2023
Dam of Lot 19; Mat. Family of Lot 20

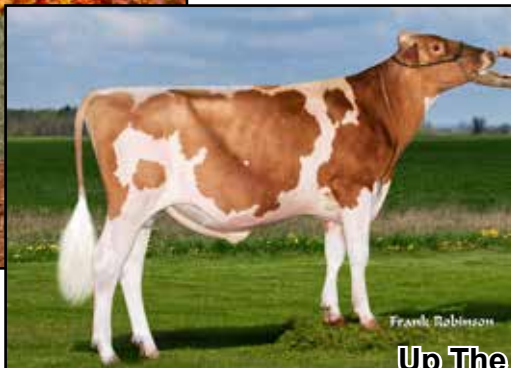

Up The Creek Audrey's Wipeout
Maternal Brother to Lot 19

4 #1 VERNON X WHIPLASH IVF EMBRYOS

Consignor: ANDERSON DONNA
LESTER PRAIRIE MN
320-237-4432

PA: +349M +0.01% +17F +0.05% +20P +157CM\$ +151NM\$
+1.3PTAT +1.7UDC +3.5FLC -1.6DPR +0.9PL +87CPI 2.95SCS

RHG VILLA LONDON VERNON-ETV 840003213010574 94GU960 A2A2

04/24 USDA GPTA +361M +0.10% +34F +0.06% +22P
-0.7DPR +1.0PL +282NM\$ 81NM%ile +287CM\$ 60% Rel
3.02SCS 0.20HCR 31% Rel -1.00CCR 37% Rel
-0.60LIV 31% Rel 0.50GL 43% Rel -1.40EFC 32% Rel
AGA 04/24 PTAT +1.0 +1.2UDC +2.4FLC 58%Rel PTI +98

UP THE CREEK DANIEL WHIPLASH USA000097009580 A2A2

04/24 USDA GPTA +336M -0.09% -1F +0.03% +17P
-2.4DPR +0.8PL +19NM\$ 39NM%ile +26CM\$ 66% Rel
2.87SCS -1.90HCR 30% Rel -3.70CCR 41% Rel
-1.20LIV 32% Rel 0.00GL 42% Rel -2.70EFC 31% Rel
2 Rec YDev: +646M -5F +47P
2 App 04/24 PTAT +1.5 +2.1UDR +4.6FLC 69%Rel CPI +76

Appraisal: EX 91 @ 3-08 (VVVEE)

2-07 328D 2X 16900M 4.6% 781F 3.6% 603P 97
3-07 305D 2X 21134M 4.4% 928F 3.5% 736P Proj. Act.

Nominated All-American Sr. Three-Year-Old 2023

1st Sr. Three-Year-Old NGS-Louisville 2023

Dam of Wipeout @ Guernsey Gold Sires



Up The Creek Hoppers Wheat-TW
Nominated All-American Summer Yearling 2018
Maternal Sister to Granddam of Lot 19

Selling four (4) #1 IVF embryos sired by Vernon out of Up The Creek Daniel Whiplash. Sexed semen used for females. Resulting calves will be A2A2 by parentage and would rank #61(T) CPI Heifer in April 2024. Embryos made by TransOva and will be on site during sale.

GOLDEN I LONDON USA000068039423 54GU481 A2A2

04/24 USDA PTA +772M -0.08% +20F -0.03% +21P
-1.2DPR -2.6PL +17NM\$ 31NM%ile +11CM\$ 82% Rel
3.21SCS 0.50HCR 28% Rel -0.90CCR 53% Rel
-1.80LIV 25% Rel 0.80GL 90% Rel -6.80EFC 29% Rel
AGA 04/24 PTAT +1.0 +0.6UDC +2.1FLC 80%Rel PTI +60

ROZELYN AARON VILLA USA000068042242 A2A2

Appraisal: EX 94 @ 10-05 (EEEEEE) 2E Gold Star Dam - 2016
5-07 365D 2X 26110M 5.3% 1384F 3.8% 997P 101

VALLEY GEM ROZELYN L DANIEL-ET USA000068028106 100GU886 A2A2

04/24 USDA GPTA +113M -0.02% +2F +0.00% +4P
-1.6DPR +0.9PL +43NM\$ 31NM%ile +43CM\$ 88% Rel
2.99SCS -0.80HCR 43% Rel -2.50CCR 68% Rel
-1.30LIV 50% Rel 0.10GL 85% Rel -1.40EFC 50% Rel
AGA 04/24 PTAT +0.2 +1.0UDC +1.5FLC 89%Rel PTI +23

UP THE CREEK LATIMER WILLY-TW 840003013954339

Appraisal: VG 88 @ 5-02 (EEE+V)
2-07 363D 2X 18020M 4.9% 883F 3.6% 645P 96
3-08 294D 2X 16580M 4.7% 771F 3.7% 610P 96
4-08 311D 2X 17420M 4.8% 830F 3.7% 651P 97
5-08 304D 2X 20510M 4.6% 949F 3.4% 704P 97
6-08 365D 2X 23380M 4.5% 1050F 3.5% 812P DHIA

3D: UP THE CREEK NINJA WINDSOR-TW USA000078000462

Appraisal: 87 @ 4-07 (90/87)
4-00 365D 3X 18440M 4.7% 868F 3.6% 666P DHIA

4D: UP THE CREEK AARON WICHITA-ET USA000068025000

Appraisal: 91 @ 6-02 (91/90)
7-01 365D 2X 19480M 4.9% 963F 3.8% 746P DHIA
2149D 100070M 5.2% 5201F 3.7% 3710P LIFE

5D: UP THE CREEK ROYAL OAKS WINKY USA000003043725

Appraisal: 93 @ 10-00 (93/92)
8-08 365D 2X 26020M 5.3% 1386F 3.2% 827P 99
3103D 165810M 4.7% 7791F 3.4% 5671P LIFE
Honorable Mention All-American Sr. Three-Year-Old 1999
Dtr: UP THE CREEK AARON WACONIA-ET 94 @ 10-11
Honorable Mention All-American Five-Year-Old 2014



Up The Creek Aaron Waconia-ET EX-94
124,890M 5.5% 6,850F 3.8% 4,734P Lifetime
Granddam of Lot 20



Up-The-Creek Royal Oaks Winky EX-93
3rd Dam of Lot 20; 5th Dam of Lot 19

UP THE CREEK AUDREYS WISDOM USA000097016580

Born: 12-12-2023 Tattoo LE A846
Consignor: ANDERSON DONNA
LESTER PRAIRIE MN
320-237-4432
PA: -100M +0.13% +18F +0.05% +5P +189CM\$ +184NM\$
+0.3PTAT +0.4UDC +0.5FLC +0.0DPR +2.0PL +38CPI 2.98SCS

UP THE CREEK LONDON AUDREY 840003210758207 6GU122 A2A2

04/24 USDA GPTA +322M +0.03% +21F +0.01% +12P
+1.2DPR +3.2PL +324NM\$ 86NM%ile +326CM\$ 58% Rel
3.00SCS +0.3SCR -0.10HCR 30% Rel 1.40CCR 37% Rel
0.40LIV 30% Rel 0.20GL 43% Rel -5.20EFC 30% Rel
AGA 04/24 PTAT +0.5 +0.5UDC +1.3FLC 57%Rel PTI +71

UP THE CREEK HOPPER WHOPPER-ET USA000097004863

04/24 USDA PTA -522M +0.23% +15F +0.08% -3P
-1.2DPR +0.7PL +43NM\$ 45NM%ile +51CM\$ 49% Rel
2.95SCS -1.10HCR 18% Rel -2.00CCR 26% Rel
-0.90LIV 19% Rel -0.30GL 30% Rel 0.10EFC 19% Rel
5 Rec YDev: -1196M +10F -12P
4 App 04/24 PTAT +0.0 +0.3UDR -0.4FLC 59%Rel CPI +3
Appraisal: VG 88 @ 5-06 (EVVVV)
1-09 327D 2X 10520M 5.5% 577F 3.7% 386P 96
2-10 285D 2X 12860M 5.4% 699F 3.6% 468P 97
3-09 365D 2X 17300M 5.3% 912F 3.8% 662P DHIA
5-00 346D 2X 17390M 4.9% 853F 3.7% 643P DHIA
6-02 305D 2X 20576M 5.0% 1031F 3.3% 682P Proj. Act.
4th Yearling in Milk NGS-Madison 2019
1st Yearling in Milk Minnesota State Fair 2019
Dtrs: UP THE CREEK BROGDON WHOOPIE 86 @ 3-08 (87/86)
UP THE CREEK COINS WORTH 85 @ 2-07 (86/82)
#88(T) CPI Cow April 2024

3D: UP THE CREEK ROYAL OAKS WINKY USA000003043725

Appraisal: 93 @ 10-00 (93/92)
8-08 365D 2X 26020M 5.3% 1386F 3.2% 827P 99
3103D 165810M 4.7% 7791F 3.4% 5671P LIFE
Honorable Mention All-American Sr. Three-Year-Old 1999
Dtr: UP THE CREEK AARON WICHITA-ET 91 @ 6-02 (91/90)

4D: UP THE CREEK SMOKEYS WINK USA000003022819

Appraisal: 83 @ 4-04
3-09 365D 2X 18930M 4.9% 923F 3.4% 639P DHIA

5D: UP THE CREEK RUDYS PEEWEE USA000002931170

Appraisal: 87 @ 3-05

GOLDEN I LONDON USA000068039423 54GU481 A2A2

04/24 USDA PTA +772M -0.08% +20F -0.03% +21P
-1.2DPR -2.6PL +17NM\$ 31NM%ile +11CM\$ 82% Rel
3.21SCS 0.50HCR 28% Rel -0.90CCR 53% Rel
-1.80LIV 25% Rel 0.80GL 90% Rel -6.80EFC 29% Rel
AGA 04/24 PTAT +1.0 +0.6UDC +2.1FLC 80%Rel PTI +60

UP THE CREEK MOREY ANDIE USA000068042722 A2A2

Appraisal: EX 93 @ 12-03 (EEEEE) 4E
6-00 365D 3X 20970M 5.1% 1068F 3.7% 768P DHIA

UP THE CREEK SHAGGY HOPPER USA000078006130 A2A2

04/24 USDA GPTA -80M +0.21% +33F +0.06% +8P
-0.4DPR -0.3PL +91NM\$ 31NM%ile +96CM\$ 71% Rel
3.02SCS -0.70HCR 32% Rel -0.10CCR 42% Rel
-1.90LIV 32% Rel -1.90GL 75% Rel 3.40EFC 34% Rel
AGA 04/24 PTAT +0.2 +0.2UDC +0.0FLC 70%Rel PTI +40

UP THE CREEK AARON WACONIA-ET USA000068025005

Appraisal: EX 94 @ 10-11 (EEVEE)
2-03 331D 2X 14550M 5.2% 763F 3.5% 510P 96
3-04 365D 2X 17140M 5.6% 955F 3.8% 651P DHIA
4-07 336D 2X 17170M 5.6% 955F 3.5% 609P 98
5-08 365D 2X 21050M 6.0% 1258F 3.8% 799P DHIA
7-04 365D 3X 20310M 4.7% 958F 3.7% 759P DHIA
9-11 365D 2X 17470M 5.1% 896F 3.6% 634P DHIA
2732D 124890M 5.5% 6850F 3.8% 4734P LIFE
Honorable Mention All-American Five-Year-Old 2014
Nominated All-American Aged Cow 2016
Member, HM All-American Best Three Females 2013
Dtrs: UP THE CREEK GEO WASECA 86 @ 8-09 (87/78)
4-10 365D 3X 22260M 5.0% 1118F 3.3% 732P DHIA
UP THE CREEK SHAGGYS WACO-ET 90 @ 5-01 (91/84)
UP THE CREEK SHAGGYS WHITEWATER-ET 93 @ 7-04 (96/88)
6-09 365D 2X 23680M 6.3% 1481F 3.9% 915P DHIA
#32(T) CPI Cow April 2024
UP THE CREEK LATIMER WEST POINT-TW 90 @ 6-05 (90/86)
Reserve Senior Champion Minnesota State Fair 2021

6D: GREEN WAVES CAPTAIN JANICE USA000002886612

Appraisal: 90 @ 4-11

7D: GREEN WAVES TELESTAR JUDITH-TW USA000002808409

Appraisal: 89 @ 3-01 Gold Star Dam - 1985

8D: GREEN WAVES T H JEAN USA000002723357

Appraisal: 83 @ 4-10 Gold Star Dam - 1981



Coulee Crest Pilot Lava-ET EX-90 2E
 136,240M 5.6% 7,621F 3.7% 5,079P Life
 #7 CPI Cow April 2024
 Dam of Lot 21



COULEE CREST SPARTA SUNSHINE-ETV 840003257821223 A2A2

Born: 12-20-2023 Tattoo LE P463 RE
 Consignor: COULEE CREST LLC
 CASHTON WI
 608-633-2321

04/24 USDA GPTA +718M -0.07% +20F +0.02% +27P
 -1.5DPR +1.5PL +204NM\$ 80NM%ile +210CM\$ 49% Rel
 2.87SCS-1.40HCR 25% Rel -2.30CCR 27% Rel
 -0.40LIV 25% Rel 1.20GL 30% Rel 0.10EFC 25% Rel
 0 App 04/24 PTAT +1.5 +2.1UDR +2.2FLC 51%Rel CPI +99

KADENCE JAVA SPARTA-P USA000097013057 6GU130 A2A2

04/24 USDA GPTA +527M -0.06% +13F +0.04% +24P
 -2.3DPR -0.3PL +58NM\$ 31NM%ile +66CM\$ 52% Rel
 2.85SCS -1.50HCR 27% Rel -3.20CCR 28% Rel
 -1.60LIV 26% Rel 1.50GL 38% Rel -0.70EFC 26% Rel
 AGA 04/24 PTAT +1.5 +1.6UDC +4.1FLC 53%Rel PTI +87

COULEE CREST PILOT LAVA-ET USA000097000835

04/24 USDA GPTA +971M +0.05% +54F -0.01% +31P
 -1.0DPR -0.2PL +351NM\$ 94NM%ile +354CM\$ 72% Rel
 2.88SCS 0.00HCR 32% Rel -1.20CCR 40% Rel
 0.60LIV 31% Rel 1.10GL 43% Rel 2.50EFC 32% Rel
 4 Rec YDev: +2037M +145F +84P
 3 App 04/24 PTAT +0.9 +1.5UDR +0.3FLC 74%Rel CPI +115
 Appraisal: EX 90 @ 7-08 (EEVEV) 2E
 2-11 365D 3X 27590M 5.6% 1558F 3.6% 997P DHIA
 4-01 365D 3X 27730M 5.8% 1618F 3.9% 1071P DHIA
 5-04 365D 3X 32480M 5.6% 1812F 3.6% 1182P DHIA
 6-06 365D 3X 33320M 5.4% 1805F 3.6% 1206P DHIA
 1668D 136240M 5.6% 7621F 3.7% 5079P LIFE

#7 CPI Cow April 2024

Dam of Hurricane, Tsunami, Simon & Savage

Dam of 28 of the top 200 CPI Heifers - April 2024

Nominated Jr. All-American Sr. Three-Year-Old 2019

Dtrs: COULEE CREST JC PENNEY SIRI-ETV 85 @ 2-04 (85/84)

2-00 305D 3X 21850M 5.5% 1202F 3.4% 733P 93

COULEE CREST THEO SUMMER-ETV 88 @ 2-03 (90/88)

Nominated All-American Summer Jr. Two-Year-Old 2023

COULEE CREST LONDON SKYLAR-ETV 86 @ 2-06 (87/86)

HM All-American Jr. Two-Year-Old 2023

COULEE CREST LONDON STEFFI-ETV 85 @ 2-02 (85/86)

1-10 365D 2X 22000M 5.5% 1210F 3.5% 776P DHIA

COULEE CREST SPRINGHILL LAVA 1-ETV 83 @ 2-02 (84/84)

COULEE CREST SPRINGHILL LAVA 2-ETV 85 @ 2-02 (84/81)

#17(T) CPI Heifer & #50(T) PTAT Heifer April 2024

SPRINGHILL JAVA-ETV-P 840003151591431 200GU123 A2A2

04/24 USDA GPTA -71M +0.06% +8F +0.03% +3P
 -2.9DPR -0.5PL -67NM\$ 13NM%ile -62CM\$ 68% Rel
 2.90SCS -0.1SCR -2.00HCR 36% Rel -4.20CCR 36% Rel
 -1.80LIV 33% Rel 0.80GL 80% Rel -4.00EFC 31% Rel
 AGA 04/24 PTAT +1.2 +1.3UDC +2.8FLC 64%Rel PTI +31

GR-KADENCE SHERLOCK SPICED LATTE USA000097007125 A2A2

Appraisal: EX 92 @ 5-05 (EEEE) 2E
 3-03 365D 2X 30650M 4.7% 1433F 3.8% 1168P DHIA

LINDRIAN GRUMPY PILOT-ET CAN000011632409 200GU307 A2A2

04/24 USDA GPTA -359M +0.11% +2F +0.06% -2P
 +0.3DPR +0.8PL +88NM\$ 31NM%ile +99CM\$ 89% Rel
 2.71SCS -0.10HCR 50% Rel 0.50CCR 69% Rel
 1.70LIV 47% Rel 2.50GL 92% Rel -0.20EFC 50% Rel
 AGA 04/24 PTAT +0.5 +1.4UDC +0.4FLC 86%Rel PTI +26

COULEE CREST LAREDO LALITA-ET USA000068039047 A2A2

Appraisal: 84 @ 4-06 (82/84) Gold Star Dam - 2020
 1-09 365D 3X 22370M 5.4% 1216F 3.7% 824P DHIA
 3-02 365D 3X 29720M 5.6% 1652F 3.7% 1094P DHIA
 4-05 333D 3X 23610M 5.4% 1275F 3.7% 867P 94
 5-06 358D 3X 26720M 5.5% 1458F 3.6% 975P 94
 6-07 365D 3X 30500M 5.9% 1786F 3.8% 1146P DHIA
 2150D 153860M 5.6% 8602F 3.7% 5756P LIFE

3D: FLAMBEAU MANOR DECISION LORI-ET USA000068012709 A2A2

Appraisal: 90 @ 8-02 (88/90) Gold Star Dam - 2013
 3-09 365D 3X 44250M*5.9% 2600F*3.0% 1313P* 94
 2328D 184340M 5.4% 10017F 3.3% 6002P LIFE

4D: FLAMBEAU MANOR ENHANCER LANA USA000003043629

Appraisal: 92 @ 7-11 (90/90) Gold Star Dam - 2001
 5-10 365D 2X 30271M 5.4% 1645F 3.2% 968P DHIA
 1980D 130421M 4.9% 6454F 3.3% 4293P LIFE

5D: FLAMBEAU MANOR VOL LAURA USA000003022186

Appraisal: 90 @ 4-07
 4-02 305D 2X 18260M 4.2% 765F 3.7% 680P DHIA

6D: FLAMBEAU MANOR LESLIE USA000002947026

Appraisal: 90 @ 3-08 Gold Star Dam - 1992

7D: FLAMBEAU MANOR LAUREL USA000002861817

Appraisal: 80 @ 9-04 Gold Star Dam - 1992
 6-01 357D 2X 21602M 4.5% 974F 3.7% 792P DHIA
 3193D 167770M 4.6% 7639F 3.7% 6168P LIFE



Coulee Crest London Skylar-ETV VG-89
 HM All-American Jr. Two-Year-Old 2023
 Dam of Lot 22; Full Sister to Dam of Lots 23 & 24
 Maternal Sister to Lot 21

4 #1 ANDRE X SKYLAR IVF EMBRYOS

Consignor: POTTER B & J + NICLEY C & A
 LEBANON IN
 814-932-3524 (Keith Fisher)
 PA: +1044M -0.10% +31F -0.03% +29P +259CM\$ +260NM\$
 +0.9PTAT +1.0UDC +1.5FLC -1.5DPR +0.1PL +85CPI 3.00SCS

Selling four (4) #1 IVF embryos sired by Andre out of Coulee Crest London Skylar-ETV. Sexed semen was used for females. Embryos are qualified for export to Canada. Resulting calves will be A2A2 by parentage and would rank in top 70 CPI heifers - April 2024. Buyer responsible for cost and liability of transport from TransOva, MD.

SNIDERS NICLEY NOVAK ANDRE USA000097011822 54GU519 A2A2

04/24 USDA GPTA +1282M -0.16% +29F -0.03% +37P
 -2.2DPR +0.9PL +308NM\$ 81NM%ile +307CM\$ 59% Rel
 2.96SCS -2.40HCR 36% Rel -3.50CCR 41% Rel
 -0.60LIV 35% Rel 0.80GL 43% Rel 0.20EFC 37% Rel
 AGA 04/24 PTAT +1.1 +1.0UDC +1.4FLC 58%Rel PTI +91

LANG HAVEN GRUMPY NOVAK USA000068042542 7GU446 A2A2

04/24 USDA GPTA +915M -0.09% +26F -0.03% +25P
 -3.3DPR -0.1PL +196NM\$ 59NM%ile +193CM\$ 98% Rel
 3.07SCS -4.30HCR 74% Rel -5.40CCR 89% Rel
 0.30LIV 66% Rel 2.80GL 99% Rel 2.10EFC 75% Rel
 AGA 04/24 PTAT +0.4 +0.7UDC -0.5FLC 97%Rel PTI +40

COULEE CREST LONDON SKYLAR-ETV 840003214098931 A2A2

04/24 USDA GPTA +806M -0.03% +32F -0.03% +21P
 -0.8DPR -0.8PL +212NM\$ 81NM%ile +210CM\$ 57% Rel
 3.03SCS 0.50HCR 29% Rel -0.50CCR 35% Rel
 -0.20LIV 29% Rel 1.40GL 43% Rel -1.20EFC 29% Rel
 1 App 04/24 PTAT +0.6 +0.9UDR +1.5FLC 66%Rel CPI +78
 Appraisal: VG 89 @ 3-02 (VVEEE)
 2-05 256D 2X 14610M 3.9% 566F 3.1% 450 RIP
 Honorable Mention All-American Junior Two-Year-Old 2023
 1st Junior Two-Year-Old NGS-Louisville 2023

SNIDERS GARY ANJOLEE USA000078000277

Appraisal: EX 94 @ 7-10 (EEEEEE) 2E
 7-02 365D 2X 27930M 2.8% 789F 3.0% 827P DHIA

GOLDEN I LONDON USA000068039423 54GU481 A2A2

04/24 USDA PTA +772M -0.08% +20F -0.03% +21P
 -1.2DPR -2.6PL +17NM\$ 31NM%ile +11CM\$ 82% Rel
 3.21SCS 0.50HCR 28% Rel -0.90CCR 53% Rel
 -1.80LIV 25% Rel 0.80GL 90% Rel -6.80EFC 29% Rel
 AGA 04/24 PTAT +1.0 +0.6UDC +2.1FLC 80%Rel PTI +60

COULEE CREST PILOT LAVA-ET USA000097000835

Appraisal: EX 90 @ 7-08 (EEVEV) 2E
 2-11 365D 3X 27590M 5.6% 1558F 3.6% 997P DHIA
 4-01 365D 3X 27730M 5.8% 1618F 3.9% 1071P DHIA
 5-04 365D 3X 32480M 5.6% 1812F 3.6% 1182P DHIA
 6-06 365D 3X 33320M 5.4% 1805F 3.6% 1206P DHIA
 1668D 136240M 5.6% 7621F 3.7% 5079P LIFE
 #7 CPI Cow April 2024
 Dam of Hurricane, Tsunami, Simon & Savage
 Dam of 28 of the top 200 CPI Heifers - April 2024
 Nominated Jr. All-American Sr. Three-Year-Old 2019

23

Coulee Crest Theo Summer-ETV VG-88
 Nom. All-American Summer Jr. Two-Year-Old 2023
 Maternal Sister to Lot 21
 Maternal Sister to Dams of Lots 22 - 24

KNAPP TIME MOZIER J D SASHA-ETV 840003251621691 A2A2

Born: 12-19-2022 Tag # 5
 Consignor: KNAPP KEVIN & MOZIER DR JOHN O
 LARCHWOOD IA
 913-707-1245

04/24 USDA GPTA +63M +0.05% +11F +0.03% +8P
 -0.7DPR +1.1PL +147NM\$ 70NM%ile +151CM\$ 50% Rel
 2.97SCS -0.90HCR 28% Rel -1.30CCR 29% Rel
 1.10LIV 27% Rel 1.00GL 37% Rel -2.80EFC 25% Rel
 0 App 04/24 PTAT +0.8 +1.2UDR +1.1FLC 50%Rel CPI +47

SPRINGHILL JAMES DEAN-ETV 840003151591428 551GU911 A2A2

04/24 USDA GPTA -440M +0.12% +1F +0.08% -1P
 -1.6DPR +1.4PL +29NM\$ 31NM%ile +40CM\$ 72% Rel
 2.82SCS -2.10HCR 42% Rel -2.70CCR 36% Rel
 1.40LIV 35% Rel 1.00GL 70% Rel -4.90EFC 31% Rel
 AGA 04/24 PTAT +0.9 +1.5UDC +2.0FLC 69%Rel PTI +32

COULEE CREST LONDON STEFFI-ETV 840003214098933 A2A2

04/24 USDA GPTA +656M +0.05% +40F +0.00% +22P
 -0.8DPR -1.5PL +219NM\$ 82NM%ile +220CM\$ 65% Rel
 3.00SCS 0.40HCR 29% Rel -0.80CCR 35% Rel
 -0.30LIV 29% Rel 1.10GL 43% Rel -2.00EFC 29% Rel
 1 Rec YDev: +1770M +129F +50P
 1 App 04/24 PTAT +0.7 +1.3UDR +1.2FLC 64%Rel CPI +88
 Appraisal: VG 85 @ 2-02 (+VGVV)
 1-10 365D 2X 22000M 5.5% 1210F 3.5% 776P DHIA
 #40(T) CPI Cow April 2024

Bred 4/18/24 Due 1/18/25 to:
 Jens Gold Aaron Copper-ET 68027038 14GU318 A2A2

IDLE GOLD A HERALD-P USA000097002947 54GU499 A2A2

04/24 USDA GPTA -593M +0.15% -1F +0.12% +0P
 -0.7DPR +0.1PL -36NM\$ 31NM%ile -23CM\$ 84% Rel
 2.85SCS -0.60HCR 38% Rel -1.40CCR 49% Rel
 -1.20LIV 30% Rel 0.60GL 90% Rel -3.30EFC 36% Rel
 AGA 04/24 PTAT +0.6 +1.1UDC +2.1FLC 84%Rel PTI +29

SPRINGHILL MENTOR JAZZY-ET USA000068031553 A2A2

Appraisal: EX 95 @ 6-09 (EEEE)
 4-06 365D 2X 34720M 5.2% 1799F 3.6% 1260P* DHIA

GOLDEN I LONDON USA000068039423 54GU481 A2A2

04/24 USDA PTA +772M -0.08% +20F -0.03% +21P
 -1.2DPR -2.6PL +17NM\$ 31NM%ile +11CM\$ 82% Rel
 3.21SCS 0.50HCR 28% Rel -0.90CCR 53% Rel
 -1.80LIV 25% Rel 0.80GL 90% Rel -6.80EFC 29% Rel
 AGA 04/24 PTAT +1.0 +0.6UDC +2.1FLC 80%Rel PTI +60

COULEE CREST PILOT LAVA-ET USA000097000835

Appraisal: EX 90 @ 7-08 (EEVEV) 2E
 2-11 365D 3X 27590M 5.6% 1558F 3.6% 997P DHIA
 4-01 365D 3X 27730M 5.8% 1618F 3.9% 1071P DHIA
 5-04 365D 3X 32480M 5.6% 1812F 3.6% 1182P DHIA
 6-06 365D 3X 33320M 5.4% 1805F 3.6% 1206P DHIA
 1668D 136240M 5.6% 7621F 3.7% 5079P LIFE

24

CHOICE OF MCDREAMY X STEFFI SEPTEMBER 2024 CALVES

Consignor: KNAPP KEVIN & MOZIER DR JOHN O
 LARCHWOOD IA
 913-707-1245

PA: +249M +0.07% +23F +0.04% +15P +208CM\$ +203NM\$
 +1.0PTAT +1.5UDC +1.5FLC -0.3DPR +0.5PL +75CPI 2.94SCS

Selling first choice of three (3) McDreamy heifer calves out of Coulee Crest London Steffi-ETV due in September 2024. Calves will be A2A2 by parentage and would rank in the top 135 CPI Heifers in April 2024. Choice to be made by the time youngest calf is 3 months of age.

VALLEY GEM RICHARD MCDREAMY-ETV USA000097013125 6GU131 A2A2

04/24 USDA GPTA -158M +0.08% +6F +0.07% +7P
 +0.2DPR +2.5PL +186NM\$ 59NM%ile +195CM\$ 60% Rel
 2.88SCS 0.40HCR 30% Rel 0.10CCR 35% Rel
 0.10LIV 29% Rel -0.50GL 39% Rel 4.30EFC 30% Rel
 AGA 04/24 PTAT +1.3 +1.7UDC +1.8FLC 59%Rel PTI +61

COULEE CREST LONDON STEFFI-ETV 840003214098933 A2A2

Appraisal: VG 85 @ 2-02 (+VGVV)
 1-10 365D 2X 22000M 5.5% 1210F 3.5% 776P DHIA
 #40(T) CPI Cow April 2024



Coulee Crest Nick Lorilyn EX-91

3-05 365D 3X 42,440M*5.3% 2,254F*3.1% 1,298P*
Granddam of Lots 25 & 26



Flambeau Manor Decision Lori-ET EX-90

3-09 365D 3X 44,250M* 5.9% 2,600F* 3.0% 1,313P*
Matriarch of Lots 21 - 27

CHOICE OF JRUE X LULU MARCH 2024 CALVES

Consignor: DRISCOLL ABIGAIL A
PANAMA CITY FL
802-505-1550

PA: +799M -0.10% +19F -0.05% +17P +217CM\$ +216NM\$
+0.9PTAT +0.8UDC +0.9FLC -0.4DPR +1.6PL +65CPI 2.77SCS

DAIRYMAN CRAIG JRUE 840003219111142 6GU125 A2A2

04/24 USDA GPTA +79M +0.03% +9F +0.01% +5P
+2.1DPR +5.3PL +323NM\$ 86NM%ile +331CM\$ 56% Rel
2.68SCS +1.8SCR 0.50HCR 30% Rel 2.80CCR 32% Rel
4.20LIV 26% Rel 0.70GL 42% Rel -0.70EFC 28% Rel
AGA 04/24 PTAT +0.3 +0.9UDC -0.4FLC 55%Rel PTI +58

COULEE CREST COPPER LULU-ETV USA000097004428 A2A2

04/24 USDA GPTA +1518M -0.22% +28F -0.11% +29P
-2.9DPR -2.1PL +109NM\$ 60NM%ile +103CM\$ 71% Rel
2.85SCS 0.70HCR 42% Rel -3.10CCR 50% Rel
-4.20LIV 41% Rel 0.60GL 50% Rel 5.90EFC 43% Rel
4 Rec YDev: +3236M +84F +71P
4 App 04/24 PTAT +1.4 +0.7UDR +2.2FLC 74%Rel CPI +71

Appraisal: EX 90 @ 6-01 (EEEEV) 2E

1-04 305D 3X 14790M 4.4% 651F 3.2% 480P 93
2-07 365D 3X 33130M 4.4% 1445F 3.2% 1071P DHIA
4-00 365D 3X 41350M*4.9% 2011F*3.3% 1354P* DHIA
5-03 365D 3X 38230M 4.6% 1745F 3.2% 1224P DHIA
1705D 144950M 4.7% 6754F 3.3% 4809P LIFE

3D: FLAMBEAU MANOR DECISION LORI-ET USA000068012709 A2A2

Appraisal: 90 @ 8-02 (88/90) Gold Star Dam - 2013
3-09 365D 3X 44250M*5.9% 2600F*3.0% 1313P* 94
2328D 184340M 5.4% 10017F 3.3% 6002P LIFE

4D: FLAMBEAU MANOR ENHANCER LANA USA000003043629

Appraisal: 92 @ 7-11 (90/90) Gold Star Dam - 2001
5-10 365D 2X 30271M 5.4% 1645F 3.2% 968P DHIA
1980D 130421M 4.9% 6454F 3.3% 4293P LIFE

5D: FLAMBEAU MANOR VOL LAURA USA000003022186

Appraisal: 90 @ 4-07
4-02 305D 2X 18260M 4.2% 765F 3.7% 680P DHIA

6D: FLAMBEAU MANOR LESLIE USA000002947026

Appraisal: 90 @ 3-08 Gold Star Dam - 1992

7D: FLAMBEAU MANOR LAUREL USA000002861817

Appraisal: 80 @ 9-04 Gold Star Dam - 1992
6-01 357D 2X 21602M 4.5% 974F 3.7% 792P DHIA
3193D 167770M 4.6% 7639F 3.7% 6168P LIFE

Selling first choice of three (3) heifer calves sired by Jrue out of Coulee Crest Copper Lulu-ETV born in March 2024. Calves are A2A2 by parentage and potential 7th generation Excellents. Terms: 35% down, remainder at time of choice. Selection to be made by July 22, 2024.

DAIRYMAN CHARMING CRAIG 840003200731886 6GU111 A2A2

4/24 USDA GPTA -471M +0.11% -3F +0.03% -10P
+0.8DPR +3.0PL +148NM\$ 45NM%ile +154CM\$ 86% Rel
2.79SCS -0.20HCR 44% Rel 0.70CCR 47% Rel
4.00LIV 31% Rel 1.40GL 93% Rel 0.90EFC 38% Rel
AGA 04/24 PTAT +0.2 +1.5UDC -0.8FLC 84%Rel PTI +12

DAIRYMAN PROFIT 3825 JAPAN 840003143321971 A2A2

Appraisal: EX 90 @ 5-06 (EEVEE) Gold Star Dam - 2023
4-03 365D 3X 23870M 5.5% 1315F 3.6% 868P DHIA

JENS GOLD AARON COPPER-ET USA000068027038 14GU31 A2A2

04/24 USDA GPTA +120M +0.02% +9F -0.05% -4P
-0.8DPR +0.8PL +121NM\$ 45NM%ile +119CM\$ 98% Rel
2.87SCS 2.10HCR 74% Rel -0.90CCR 90% Rel
-1.90LIV 72% Rel 0.70GL 99% Rel 6.50EFC 78% Rel
AGA 04/24 PTAT +0.9 +1.5UDC +1.1FLC 98%Rel PTI +23

COULEE CREST NICK LORILYN USA000068023988 A1A2

Appraisal: 91 @ 5-00 (90/91)
1-11 365D 3X 32060M*5.1% 1624F*3.2% 1010P* DHIA
3-05 365D 3X 42440M*5.3% 2254F*3.1% 1298P* DHIA
1168D 107900M 5.3% 5707F 3.3% 3533P LIFE

Dam of Legend & Lakoda

Dtrs: COULEE CREST AP LORIANNA-ET 88 @ 3-02 (87/90)
COULEE CREST AP LORILANE-ET 90 @ 3-11 (90/86)
COULEE CREST AP LEXI-ET 88 @ 2-09 (90/88)
2-02 365D 2X 30470M 3.9% 1182F 3.1% 946P DHIA
COULEE CREST AP LORILEE 90 @ 4-00 (91/90)
2-10 365D 3X 41180M*4.7% 1945F*3.5% 1425P* DHIA
COULEE CREST AP LILAC-ET 87 @ 3-09 (86/87)
2-02 365D 2X 23790M 4.8% 1136F 3.2% 766P DHIA
COULEE CREST AP LILITH 88 @ 3-04 (88/86)
4-00 359D 2X 28040M 3.3% 912F 2.7% 762P 97
COULEE CREST AP LEXUS-ET 89 @ 2-01 (91/87)
1-10 365D 2X 25050M 4.7% 1173F 3.5% 869P DHIA
COULEE CREST AP LOLIPOP-ET 86 @ 6-04 (80/90)
5-09 365D 3X 26660M 5.7% 1509F 3.6% 955P DHIA
COULEE CREST TOP NOTCH LEXANN-ETV 91 @ 5-11 (92/87)
4-01 365D 2X 26720M 3.8% 1013F 3.3% 886P DHIA
COULEE CREST PERFECTO LOVE-ETV 87 @ 4-02 (86/85)



Coulee Crest Reputation Letty-ETV VG-85
 HM Jr. All-American Summer Yearling 2022
 Sells as Lot 26



COULEE CREST REPUTATION LETTY-ETV 840003214098868 A2A2

Born: 06-06-2021 Tattoo LE P352 RE
 Consignor: BRANDEL ASHLEY J & EMERY BRYNN
 LAKE MILLS WI
 920-285-0083
 DHI Herd # 35281031 Cow Control 000022
 04/24 USDA GPTA -9M +0.09% +15F +0.04% +6P
 -1.0DPR -0.1PL +51NM\$ 47NM%ile +54CM\$ 54% Rel
 3.00SCS-0.20HCR 31% Rel -1.10CCR 34% Rel
 -1.60LIV 29% Rel 0.20GL 42% Rel 1.80EFC 31% Rel
 0 App 04/24 PTAT +0.8 +1.2UDR +1.0FLC 55%Rel CPI +36
 Appraisal: VG 85 @ 2-09 (VVVVV)
 2-07 305D 2X 13657M 5.1% 703F 3.6% 487P Proj. Act.

Fresh 2/1/2024 Bred 5/17/2024 to:
 Hi Guern View Levi Drone 97004646 94GU959 A2A2

Honorable Mention Jr. All-American Summer Yearling 2022
Junior Champion Midwest Spring Show 2022
HM Intermediate Champion Midwest Spring Jr. Show 2024
2nd Summer Yearling NJS-Madison 2022
6th Summer Yearling NGS-Madison 2022

MISS ME REBAS REPUTATION-TW 840003150515719 6GU109 A2A2

04/24 USDA GPTA -433M -0.04% -27F -0.01% -16P
 +1.4DPR +1.8PL -49NM\$ 27NM%ile -49CM\$ 84% Rel
 2.90SCS 1.20HCR 44% Rel 2.00CCR 50% Rel
 1.30LIV 37% Rel 0.30GL 89% Rel 2.90EFC 43% Rel
 AGA 04/24 PTAT +0.3 +1.6UDC +0.0FLC 80%Rel PTI -18

JENS GOLD AARON COPPER-ET USA000068027038 14GU318 A2A2

04/24 USDA GPTA +120M +0.02% +9F -0.05% -4P
 -0.8DPR +0.8PL +121NM\$ 45NM%ile +119CM\$ 98% Rel
 2.87SCS 2.10HCR 74% Rel -0.90CCR 90% Rel
 -1.90LIV 72% Rel 0.70GL 99% Rel 6.50EFC 78% Rel
 AGA 04/24 PTAT +0.9 +1.5UDC +1.1FLC 98%Rel PTI +23

KNAPPS LES REBA USA000068045555

Appraisal: 93 @ 6-00 (94/90)

COULEE CREST TOBY LEMONADE-ETV USA000097007366 A2A2

04/24 USDA GPTA +815M +0.05% +47F +0.00% +27P
 -3.0DPR -1.7PL +186NM\$ 77NM%ile +187CM\$ 68% Rel
 3.03SCS -1.50HCR 39% Rel -3.80CCR 47% Rel
 -3.80LIV 38% Rel 0.10GL 50% Rel 0.70EFC 40% Rel
 1 Rec YDev: +925M +96F +69P
 1 App 04/24 PTAT +0.3 -0.4UDR +1.2FLC 70%Rel CPI +63
 Appraisal: GP-83 @ 3-05 (80/83) CAN
 3-02 365D 2X 20752M 5.1% 1063 3.9% 798P CAN
 2nd Winter Calf Wisconsin State Fair 2019
 3rd Winter Calf Wisconsin State Junior Show 2019

RIPLEY FARMS PIE C TOBY USA000068047797 1GU446 A2A2

04/24 USDA GPTA +84M +0.07% +17F +0.05% +12P
 -0.1DPR +1.4PL +217NM\$ 59NM%ile +226CM\$ 94% Rel
 2.83SCS -1.40HCR 62% Rel -1.20CCR 77% Rel
 -1.40LIV 54% Rel -0.10GL 97% Rel -0.90EFC 59% Rel
 AGA 04/24 PTAT -0.2 -0.6UDC +0.8FLC 94%Rel PTI +33

COULEE CREST NICK LORILYN USA000068023988 A1A2

Appraisal: 91 @ 5-00 (90/91)
 1-11 365D 3X 32060M*5.1% 1624F*3.2% 1010P* DHIA
 3-05 365D 3X 42440M*5.3% 2254F*3.1% 1298P* DHIA
 1168D 107900M 5.3% 5707F 3.3% 3533P LIFE
 Dam of Legend & Lakoda



Lilybell!

All-American Yearling in Milk 2023
 Nominated All-American Fall Calf 2022
 Junior Champion Midwest Spring Show 2023
 Junior Champion SW WI Protein Show 2022
 Res. Junior Champion Midwest Guernsey Show 2022
 1st Yearling in Milk NGS-Madison 2023

Coulee Crest Theo Lilybell VG-87

Dam of Lot 27

Maternal Family of Lots 21 - 26

KINDA-COUL MISSILE CINDERBELLA-ETV 840003215421084

Born: 12-01-2023 Tattoo LE KC03

Consignor: KINDSCHI LEVI L & COULEE CREST LLC
 LOGANVILLE WI
 608-477-3720

PA: -399M +0.13% +4F +0.05% -7P +11CM\$ +8NM\$
 +1.2PTAT +1.5UDC +2.0FLC -0.3DPR +0.6PL +31CPI 3.01SCS

VALLEY GEM MISSILE-ETV 840003208696258 200GU125 A2A2

04/24 USDA GPTA -1056M +0.20% -16F +0.09% -21P
 +0.1DPR +0.1PL -197NM\$ 9NM%ile -194CM\$ 58% Rel
 3.13SCS -2.20HCR 32% Rel -0.60CCR 40% Rel
 2.10LIV 36% Rel -0.30GL 40% Rel -4.90EFC 36% Rel
 AGA 04/24 PTAT +1.2 +1.9UDC +1.9FLC 57%Rel PTI -1

COULEE CREST THEO LILYBELL 840003214098904 A2A2

04/24 USDA GPTA +258M +0.06% +23F +0.00% +8P
 -0.7DPR +1.1PL +213NM\$ 81NM%ile +215CM\$ 51% Rel
 2.88SCS 0.10HCR 29% Rel -1.10CCR 30% Rel
 -0.50LIV 26% Rel -0.60GL 41% Rel 4.30EFC 27% Rel
 1 App 04/24 PTAT +1.1 +1.1UDR +2.1FLC 63%Rel CPI +63
 Appraisal: VG 87 @ 2-01 (VVVVV)

A2A2 by parentage

MAR RAL ROYAL MENTOR USA00000604702 31GU612 A2A2

04/24 USDA GPTA -658M +0.00% -31F +0.03% -17P
 -1.1DPR +0.0PL -341NM\$ 0NM%ile -344CM\$ 97% Rel
 3.21SCS -3.30HCR 57% Rel -2.80CCR 88% Rel
 1.60LIV 71% Rel -1.10GL 97% Rel -7.40EFC 73% Rel
 AGA 04/24 PTAT +0.6 +0.7UDC +1.6FLC 97%Rel PTI -33

VALLEY GEM ATLAS MALT-ET USA000078005539 A2A2

Appraisal: EX 97 @ 8-08 (EEEEEE)
 4-02 305D 2X 26750M 5.5% 1482F 3.3% 889P 96

RIPLEY FARMS NETWORTH C THEO 840003146571505 6GU112 A2A2

04/24 USDA GPTA -205M +0.15% +16F +0.03% -2P
 +1.3DPR +3.9PL +331NM\$ 86NM%ile +339CM\$ 86% Rel
 2.71SCS -0.5SCR 1.00HCR 43% Rel 1.20CCR 47% Rel
 2.70LIV 30% Rel 0.20GL 93% Rel 3.60EFC 36% Rel
 AGA 04/24 PTAT +0.5 +0.8UDC +1.5FLC 83%Rel PTI +58

COULEE CREST BUMMER LILYBELL 840003208361440

3D: COULEE CREST COPPER LAINEY-ETV USA000097004437 A2A2

1-11 282D 3X 19500M 4.7% 911F 3.3% 648P 91

4D: COULEE CREST NICK LORILYN USA000068023988 A1A2

Appraisal: 91 @ 5-00 (90/91)
 3-05 365D 3X 42440M*5.3% 2254F*3.1% 1298P* DHIA
 1168D 107900M 5.3% 5707F 3.3% 3533P LIFE

Dam of Legend & Lakoda

28



Rocky Hill Prada Holiday EX-94 3E
137,100M 4.4% 6,018F 3.2% 4,376P Lifetime
HM All-American Lifetime Production Cow 2021
Dam of Lot 28 - Option 1

Rocky Hill Gamble Luscious EX-94 2E
4-00 365D 2X 20,980M 3.3% 689F 2.7% 566P
Nom. All-American Five-Year-Old 2022
Dam of Lot 28 - Option 2 & 3

CHOICE OF 3 #1 IVF EMBRYOS FROM ROCKY HILL FARM

Consignor: MCCARTY ELIJAH AND HENRY
HUGHESVILLE PA
813-523-1168

Selling buyer's choice of three (3) IVF embryos from the following mat-
ings: Cadet x Rocky Hill Prada Holiday; Kojack x Rocky Hill Gamble
Luscious; or Maverick x Rocky Hill Gamble Luscious. Luscious
embryos will result in all A2A2 calves. Buyer responsible for cost and
liability of shipping from TransOva, MD.

Package option one:

3 #1 CADET X HOLIDAY IVF EMBRYOS

HARDALE JCP CADET 840003237975540 6GU133 A2A2

04/24 USDA GPTA +483M -0.11% +2F -0.07% +4P
-0.3DPR +0.8PL +24NM\$ 31NM%ile +19CM\$ 58% Rel
2.98SCS -1.50HCR 29% Rel -1.00CCR 32% Rel
1.00LIV 27% Rel 0.20GL 39% Rel -3.80EFC 29% Rel
AGA 04/24 PTAT +0.7 +1.1UDC +1.3FLC 54%Rel PTI +34

ROCKY HILL PRADA HOLIDAY USA000078000986 A1A2

04/24 USDA GPTA -524M +0.10% -7F +0.00% -17P
-1.1DPR +0.7PL -158NM\$ 8NM%ile -158CM\$ 69% Rel
2.98SCS -1.80HCR 33% Rel -2.50CCR 43% Rel
-0.70LIV 34% Rel 1.80GL 43% Rel -2.00EFC 35% Rel
5 Rec YDev: -1340M -18F -48P
4 App 04/24 PTAT +1.2 +0.8UDR +3.1FLC 70%Rel CPI +3

Appraisal: EX 94 @ 9-08 (EEVEE) 3E

2-02 313D 2X 15320M 4.3% 664F 3.3% 510P 96
3-02 287D 2X 15930M 4.4% 700F 3.3% 523P 97
4-02 278D 2X 18220M 4.0% 729F 3.2% 582P 95
5-02 297D 2X 20570M 4.2% 855F 3.2% 657P 95
6-02 325D 2X 19330M 4.1% 795F 3.1% 602P 96
7-02 365D 2X 21040M 4.7% 990F 3.1% 657P DHIA
9-02 305D 2X 22890M 4.7% 1086F 3.1% 708P 96
2295D 137100M 4.4% 6018F 3.2% 4376P LIFE

Honorable Mention All-American Lifetime Production Cow 2021

Dtrs: ROCKY HILL PISTOLL HARMONY 84 @ 3-02 (82/81)

ROCKY HILL KOJACK HIT ON ME-ETV 83 @ 2-10 (81/80)

Nominated Junior All-American Spring Yearling 2022

ROCKY HILL NOVAK HOORAY 86 @ 2-09 (85/85)

Nominated All-American Summer Yearling 2022

ROCKY HILL JAVA HO HO HO-ETV

Nominated Junior All-American Winter Calf 2023

SEE LOT 29 FOR FULL EXTENDED PEDIGREE

Package option two:

3 #1 KOJACK X LUSCIOUS IVF EMBRYOS

DIX LEE TILLER KOJACK-ET USA000068015493 49GU120

04/24 USDA PTA +386M -0.05% +9F +0.03% +19P
-2.4DPR -3.9PL -209NM\$ 9NM%ile -209CM\$ 88% Rel
3.22SCS -1.60HCR 34% Rel -3.70CCR 63% Rel
-4.50LIV 44% Rel -0.60GL 82% Rel -0.90EFC 44% Re
AGA 04/24 PTAT +1.9 +1.5UDC +2.0FLC 88%Rel PTI +41

Package option three:

3 #1 MAVERICK X LUSCIOUS IVF EMBRYOS

SMITHFIELD CRAIG MAVERICK-ET 840003239855878 6GU127 A2A2

04/24 USDA GPTA +153M +0.14% +31F +0.01% +6P
+1.6DPR +4.9PL +458NM\$ 95NM%ile +466CM\$ 56% Rel
2.68SCS +0.4SCR 0.00HCR 30% Rel 2.00CCR 32% Rel
3.70LIV 26% Rel 0.20GL 42% Rel 1.70EFC 28% Rel
AGA 04/24 PTAT +0.4 +1.4UDC +0.2FLC 56%Rel PTI +86

ROCKY HILL GAMBLE LUSCIOUS USA000097003732 A2A2

04/24 USDA GPTA +667M -0.27% -18F -0.15% -5P
-1.5DPR +0.2PL -143NM\$ 10NM%ile -157CM\$ 68% Rel
2.97SCS -1.40HCR 29% Rel -2.10CCR 41% Rel
-0.90LIV 32% Rel 0.10GL 41% Rel -2.80EFC 32% Rel
3 Rec YDev: +944M -73F -31P
6 App 04/24 PTAT +1.2 +0.9UDR +1.7FLC 59%Rel CPI -4

Appraisal: EX 94 @ 6-05 (EEVEE) 2E

2-07 365D 2X 20420M 3.3% 679F 2.8% 569P DHIA
4-00 365D 2X 20980M 3.3% 689F 2.7% 566P DHIA
5-03 305D 2X 20700M 3.2% 670F 2.8% 573P 98

Nominated All-American Five-Year-Old 2022

2D: COULEE CREST AP LILITH USA000078002520 A2A2

Appraisal: 88 @ 3-04 (88/86)
4-00 359D 2X 28040M 3.3% 912F 2.7% 762P 97
Dtr: ROCKY HILL COPPER LILIANN 91 @ 6-08 (91/88)

3D: COULEE CREST NICK LORILYN USA000068023988 A1A2

Appraisal: 91 @ 5-00 (90/91)
3-05 365D 3X 42440M*5.3% 2254F*3.1% 1298P* DHIA
1168D 107900M 5.3% 5707F 3.3% 3533P LIFE

Dam of Legend & Lakoda

Rocky Hill Latimer Heartland
 3rd Spring Calf Guernsey Gold Showcase 2023
 Sells as Lot 29



Rocky Hill Prada Holiday EX-94 2E

114,210M 4.3% 4,932F 3.2% 3,668P Lifetime
 Dam of Lot 29

ROCKY HILL LATIMER HEARTLAND USA000097015014 A2A2

Born: 03-07-2023 Tattoo LE RE
 Consignor: MCCARTY ELIJAH AND HENRY
 HUGHESVILLE PA
 813-523-1168

04/24 USDA GPTA -622M +0.07% -16F +0.05% -13P
 -1.2DPR +1.5PL -141NM\$ 10NM%ile -137CM\$ 57% Rel
 2.96SCS-2.30HCR 32% Rel -2.90CCR 39% Rel
 -0.90LIV 33% Rel 0.80GL 42% Rel -2.00EFC 35% Rel
 0 App 04/24 PTAT +1.4 +1.3UDR +3.2FLC 58%Rel CPI +6

COULEE CREST FAME LATIMER-ET USA000078001154 76GU810 A2A2

04/24 USDA GPTA -423M +0.03% -14F +0.11% +5P
 -2.7DPR +0.4PL -160NM\$ 9NM%ile -151CM\$ 96% Rel
 3.05SCS -2.90HCR 58% Rel -4.50CCR 80% Rel
 -3.00LIV 57% Rel -0.50GL 97% Rel 0.40EFC 64% Rel
 AGA 04/24 PTAT +1.4 +1.2UDC +3.7FLC 96%Rel PTI +23

ROCKY HILL PRADA HOLIDAY USA000078000986 A1A2

04/24 USDA GPTA -524M +0.10% -7F +0.00% -17P
 -1.1DPR +0.7PL -158NM\$ 8NM%ile -158CM\$ 69% Rel
 2.98SCS-1.80HCR 33% Rel -2.50CCR 43% Rel
 -0.70LIV 34% Rel 1.80GL 43% Rel -2.00EFC 35% Rel
 5 Rec YDev: -1340M -18F -48P
 4 App 04/24 PTAT +1.2 +0.8UDR +3.1FLC 70%Rel CPI +3
 Appraisal: EX 94 @ 9-08 (EEVEE) 3E
 2-02 313D 2X 15320M 4.3% 664F 3.3% 510P 96
 3-02 287D 2X 15930M 4.4% 700F 3.3% 523P 97
 4-02 278D 2X 18220M 4.0% 729F 3.2% 582P 95
 5-02 297D 2X 20570M 4.2% 855F 3.2% 657P 95
 6-02 325D 2X 19330M 4.1% 795F 3.1% 602P 96
 7-05 365D 2X 21040M 4.7% 990F 3.1% 657P DHIA
 9-02 305D 2X 22890M 4.7% 1086F 3.1% 708P 96
 2295D 137100M 4.4% 6018F 3.2% 4376P LIFE

Honorable Mention All-American Lifetime Production Cow 2021
 Dtrs: ROCKY HILL PISTOLL HARMONY 84 @ 3-02 (82/81)
 ROCKY HILL KOJACK HIT ON ME-ETV 83 @ 2-10 (81/80)
 Nominated Junior All-American Spring Yearling 2022
 ROCKY HILL NOVAK HOORAY 86 @ 2-09 (85/85)
 Nominated All-American Summer Yearling 2022
 ROCKY HILL JAVA HO HO-ETV
 Nominated Junior All-American Winter Calf 2023

Bred 6/7/24 to Coulee Crest Lavas Hurricane-ETV 551GU915 A2A2
 840003214098780 SEXED

6th Spring Calf NGS-Harrisburg 2023
 3rd Spring Calf Guernsey Gold Showcase 2023

MILLBORNE TILLER FAYES FAME USA000068008443 91GU4843 A2A2

04/24 USDA PTA -164M -0.05% -17F +0.03% +0P
 -4.3DPR -2.5PL -332NM\$ 4NM%ile -338CM\$ 95% Rel
 3.39SCS -4.50HCR 51% Rel -6.80CCR 84% Rel
 -3.70LIV 61% Rel 1.50GL 95% Rel -0.50EFC 65% Rel
 AGA 04/24 PTAT +1.6 +1.9UDC +3.8FLC 95%Rel PTI +2

COULEE CREST AP LORILEE USA000068042571

Appraisal: 90 @ 4-00 (91/90)
 2-10 365D 3X 41180M*4.7% 1945F*3.5% 1425P* DHIA

INDIAN ACRES PRADA-ET USA000068026022 200GU305 A1A2

04/24 USDA GPTA -96M -0.08% -18F -0.03% -8P
 -2.1DPR +2.0PL -74NM\$ 13NM%ile -74CM\$ 95% Rel
 2.87SCS -0.80HCR 62% Rel -3.80CCR 84% Rel
 -1.10LIV 68% Rel 1.90GL 97% Rel 0.00EFC 70% Rel
 AGA 04/24 PTAT +0.6 +0.9UDC +3.3FLC 95%Rel PTI +3

ROCKY HILL DYNAMIC HAVEN USA000068045820

Appraisal: 90 @ 5-10 (88/90)
 2-03 303D 2X 13330M 4.5% 601F 3.4% 448P 94
 3-03 365D 2X 18650M 4.7% 879F 3.5% 662P DHIA
 4-07 301D 2X 20180M 4.5% 917F 3.4% 694P 97
 5-07 362D 2X 17920M 4.5% 804F 3.6% 649P 98
 5th Fall Calf NGS-Harrisburg 2012
 1st Sr. Three-Year-Old New York Spring Show 2015
 Dtr: ROCKY HILL PILOT HOLLISTER 87 @ 5-00 (87/82)
 4-10 365D 2X 23230M 4.6% 1066F 3.3% 771P DHIA

3D: ROCKY HILL MISSION HARLEY USA000068021593

Appraisal: 88 @ 4-09 (87/90)

4D: NEBZ NOLL HOPE HOLLY-TW USA000068010288

Appraisal: 86 @ 4-01 (84/90)
 3-02 355D 2X 19190M 4.3% 816F 3.3% 625P DHIA
 Reserve Junior All-American Winter Calf 2006
 Reserve Junior All-American Winter Yearling 2007



Dont Doubt Me!

All-American & Jr. All-American Sr. Two-Year-Old 2021
Reserve All-American & Res. Jr. AA Sr. 3-Year-Old 2022
Reserve Intermediate Champion NGS-Madison 2021
Reserve Grand Champion NJS-Madison 2021
Intermediate Champion NJS-Madison 2022
Reserve Intermediate Champion NJS-Louisville 2022
Grand Champion Minnesota State Fair 2022
Int. & Res. Grand Champion Midwest Spring Show 2021
Intermediate Champion Midwest Guernsey Show 2022
Grand Champion Midwest Spring Jr. Show 2021 & 2022
Res. Grand Champion Wisconsin State Jr. Show 2021

Dix Lee Kojack Dont Doubt Me-ETV EX-92
3-02 305D 2X 20,670M 4.4% 905F 3.4% 698P
Dam of Lot 30

CB VG GP DONT STOP ME-ETV 840003276319324 A2A2

Born: 12-08-2023 Tattoo LE 2193 RE VGF
Consignor: BEUKEMA HALEY & GREWE BRYNN & WEISENSEL
LAURYN
CUMBERLAND WI
715-419-0745 (Brandon Grewe)
PA: +42M +0.03% +6F +0.01% +4P +74CM\$ +73NM\$
+1.6PTAT +1.6UDC +2.0FLC +0.0DPR +1.1PL +52CPI 3.01SCS

#38(T) PTAT Heifer April 2024

DAIRYMAN LEGEND RICHARD 840003009973860 49GU143 A2A2

04/24 USDA GPTA +791M -0.15% +9F -0.01% +25P
-1.0DPR -0.3PL +93NM\$ 31NM%ile +91CM\$ 90% Rel
3.12SCS 1.60HCR 51% Rel -1.50CCR 61% Rel
-2.30LIV 41% Rel -2.20GL 94% Rel 9.60EFC 47% Rel
AGA 04/24 PTAT +0.7 +0.5UDC -0.1FLC 89%Rel PTI +40

VALLEY GEM RICHARD MCDREAMY-ETV USA000097013125 6GU131 A2A2

04/24 USDA GPTA -158M +0.08% +6F +0.07% +7P
+0.2DPR +2.5PL +186NM\$ 59NM%ile +195CM\$ 60% Rel
2.88SCS 0.40HCR 30% Rel 0.10CCR 35% Rel
0.10LIV 29% Rel -0.50GL 39% Rel 4.30EFC 30% Rel
AGA 04/24 PTAT +1.3 +1.7UDC +1.8FLC 59%Rel PTI +61

VALLEY GEM ATLAS MALT-ET USA000078005539 A2A2

Appraisal: EX 97 @ 8-08 (EEEE)
4-02 305D 2X 26750M 5.5% 1482F 3.3% 889P 96

DIX LEE KOJACK DONT DOUBT ME-ETV 840003201713024 A2A2

04/24 USDA GPTA +242M -0.03% +5F -0.05% +0P
-0.2DPR -0.3PL -41NM\$ 26NM%ile -48CM\$ 67% Rel
3.14SCS-1.40HCR 29% Rel -0.70CCR 38% Rel
-1.40LIV 32% Rel -0.10GL 39% Rel -3.00EFC 32% Rel
2 Rec YDev: +1345M +31F +14P
2 App 04/24 PTAT +1.8 +1.5UDR +2.2FLC 70%Rel CPI +40
2 App 04/23 PTAT +2.0 +1.7UDR +2.4FLC 69%Rel CPI +39
Appraisal: EX 92 @ 3-11 (EEEE)
2-02 336D 2X 17180M 4.7% 802F 3.1% 527P 90
3-02 305D 2X 20670M 4.4% 905F 3.4% 698P 97
5-04 305D 2X 23029M 4.9% 1123F 3.5% 800F Proj. Act.
Dtr: CB VG GP JACK DONT FORGET ME-ETV
All-American & Unanimous Jr. All-American Winter Calf 2023
Junior Champion NGS- & NJS-Madison 2023

DIX LEE TILLER KOJACK-ET USA000068015493 49GU120

04/24 USDA PTA +386M -0.05% +9F +0.03% +19P
-2.4DPR -3.9PL -209NM\$ 9NM%ile -209CM\$ 88% Rel
3.22SCS -1.60HCR 34% Rel -3.70CCR 63% Rel
-4.50LIV 44% Rel -0.60GL 82% Rel -0.90EFC 44% Re
AGA 04/24 PTAT +1.9 +1.5UDC +2.0FLC 88%Rel PTI +41

DIX LEE OZZY DONNA USA000068032518 A2A2

Appraisal: EX 92 @ 8-05 (EEEE)
2-00 365D 2X 20250M 4.4% 882F 3.0% 614P DHIA
3-05 306D 2X 19370M 4.0% 775F 3.0% 588P 96
4-05 365D 2X 29380M 4.1% 1216F 3.1% 898P DHIA
6-00 365D 2X 20630M 4.6% 953F 3.3% 679P DHIA
2235D 127370M 4.4% 5586F 3.1% 3996P LIFE
Nominated All-American Five-Year-Old 2017
Total Performance Cow NGS-Louisville 2017
Dtr: DIX LEE KOBRA DONUT 91 @ 5-06 (92/90)
4-04 365D 2X 22730M 4.7% 1066F 3.3% 755P DHIA

3D: DIX LEE LEVI DENIM USA000068019343

Appraisal: 86 @ 5-09 (88/78)
4-08 365D 2X 19660M 4.3% 849F 3.2% 627P DHIA

4D: DIX LEE REGIS DELPHIE USA000068001919

Appraisal: 90 @ 7-07 (91/86)
2153D 102170M 4.7% 4793F 3.2% 3308P LIFE

5D: DIX LEE GARGOYLE DELA USA00003066166 A2A2

Appraisal: 91 @ 11-00 (91/90) Gold Star Dam - 2007
5627D 279090M 5.1%14371F 3.7%10268P LIFE

Dam of 49GU145 Dude & 54GU504 Derek
Multiple-Time Living Lifetime Production Award Winner

6D: DIX LEE GOLIATH DELILAH USA00003055404

Appraisal: 83 @ 8-06 (80/82)
2873D 146270M 4.5% 6534F 3.5% 5059P LIFE

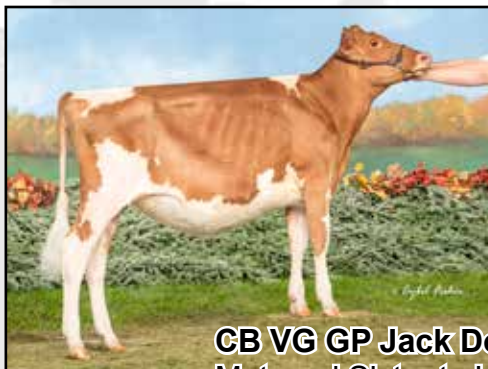

CB VG GP Jack Dont Forget Me-ETV
Maternal Sister to Lot 30



Adams Creek AP Bianca-ETV VG-89
Dam of Lot 31

Bianca!

Unanimous All-American & Jr. AA Jr. 2-Year-Old 2017
Unanimous All-American & Jr. AA Summer Yearling 2016
Res. Supreme Champ. World Dairy Expo Jr. Show 2017
Intermediate Champion NGS-Madison 2017
Grand Champion NJS-Madison 2017
Junior Champion NGS- & NJS-Madison 2016
Junior Champion Wisconsin State Fair Jr. Show 2016
Junior Champion Wisconsin State Jr. Show 2016
Dam of 54GU515 Brett at Masterpiece Genetics

ADAMS CREEK BISMARK-ETV

Born: 03-01-2024 Tattoo LE A408
Consignor: NUTTLEMAN KATE
BANGOR WI
608-386-8803

PA: +168M -0.06% -4F -0.01% +5P -10CM\$ -14NM\$
+1.1PTAT +0.8UDC +2.1FLC -2.2DPR +1.2PL +24CPI 2.84SCS

SPRINGHILL JAMES DEAN-ETV 840003151591428 551GU911 A2A2

04/24 USDA GPTA -440M +0.12% +1F +0.08% -1P
-1.6DPR +1.4PL +29NM\$ 31NM%ile +40CM\$ 72% Rel
2.82SCS -2.10HCR 42% Rel -2.70CCR 36% Rel
1.40LIV 35% Rel 1.00GL 70% Rel -4.90EFC 31% Rel
AGA 04/24 PTAT +0.9 +1.5UDC +2.0FLC 69%Rel PTI +32

ADAMS CREEK AP BIANCA-ETV USA000097001121 A2A2

04/24 USDA GPTA +776M -0.24% -8F -0.09% +10P
-2.8DPR +1.0PL -56NM\$ 23NM%ile -60CM\$ 68% Rel
2.85SCS-2.90HCR 35% Rel -3.50CCR 44% Rel
-0.40LIV 37% Rel 0.20GL 41% Rel -6.90EFC 37% Rel
1 Rec YDev: +4433M +84F +100P
1 App 04/24 PTAT +1.2 +0.0UDR +2.1FLC 70%Rel CPI +13

Appraisal: 89 @ 2-03 (90/87)

Dtr: ADAMS CREEK FREEDOM BINDI-ETV 91 @ 3-07 (90/90)

Reserve Grand Champion Midwest Spring Show 2022



A2A2 by parentage

IDLE GOLD A HERALD-P USA000097002947 54GU499 A2A2

04/24 USDA GPTA -593M +0.15% -1F +0.12% +0P
-0.7DPR +0.1PL -36NM\$ 31NM%ile -23CM\$ 84% Rel
2.85SCS -0.60HCR 38% Rel -1.40CCR 49% Rel
-1.20LIV 30% Rel 0.60GL 90% Rel -3.30EFC 36% Rel
AGA 04/24 PTAT +0.6 +1.1UDC +2.1FLC 84%Rel PTI +29

SPRINGHILL MENTOR JAZZY-ET USA000068031553 A2A2

Appraisal: EX 95 @ 6-09 (EEEE)
4-06 365D 2X 34720M 5.2% 1799F 3.6% 1260P* DHIA

INDIAN ACRES AMERICAN PIE USA000068016348 31GU618 A2A2

04/24 USDA GPTA +62M -0.18% -29F -0.03% -4P
-2.1DPR +3.2PL -66NM\$ 13NM%ile -63CM\$ 98% Rel
2.74SCS -3.80HCR 71% Rel -3.40CCR 91% Rel
-0.40LIV 75% Rel 0.80GL 98% Rel -7.70EFC 80% Rel
AGA 04/24 PTAT +0.1 +0.3UDC +1.9FLC 98%Rel PTI -18

ADAMS CREEK MENTOR BEYONCE USA000068015639

Appraisal: 92 @ 5-01 (92/87)
2-02 362D 2X 21140M 4.2% 888F 3.2% 667P DHIA
3-04 305D 2X 21410M 4.0% 849F 3.0% 652P 102
4-06 338D 2X 20300M 3.8% 766F 3.2% 640P 102
5-08 286D 2X 14150M 4.1% 580F 3.4% 475P 102
6-09 305D 2X 22900M 3.7% 856F 3.0% 698P 102
1900D 113740M 4.0% 4527F 3.2% 3620P LIFE
Reserve Junior All-American Senior Three-Year-Old 2010
Honorable Mention Junior All-American Four-Year-Old 2011
Dtrs: ADAMS CREEK APIE BROOKLYN 88 @ 5-01 (88/87)
4-08 305D 2X 23640M 3.9% 916F 3.0% 712P 102
ADAMS CREEK PHOENIX BLUE IVY 90 @ 3-06 (90/87)
ADAMS CREEK HP PIE BRYN-ET 86 @ 3-05 (85/85)
Unanimous All-American Winter Calf 2014

3D: CHUPPS FARM MAGIC BOOM USA000068000081

Appraisal: 89 @ 3-11 (90/82)

Adams Creek Freedom Bindi-ETV EX-91

Res. Grand Champion Midwest Spring Show 2022
Maternal Sister to Lot 31

32



Knapps Challenge Quarter-ET EX-90
3-10 341D 2X 24,250M 4.8% 1,161F 3.1% 751P
3rd Dam of Lot 32

Knapps Best Buy Quarrel EX-90
6-05 346D 2X 22,180M 4.9% 1,087F 3.2% 716P
Maternal Sister to Granddam of Lot 32

5 OR 6 #1 REPUTATION X DIAMOND RING IVF EMBRYOS

Consignor: KNAPP AUSTIN & LANDEN
EPWORTH IA
563-590-5754

Selling buyer's choice of five or six (5 or 6) #1 IVF embryos sired by Reputation out of Knapps Drone Diamond Ring. Sexed semen was used for females. Resulting calves are potential 9th generation Excellents! Buyer responsible for cost and liability of transport from TransOva, WI.

MISS ME REBAS REPUTATION-TW 840003150515719 6GU109 A2A2

04/24 USDA GPTA -433M -0.04% -27F -0.01% -16P
+1.4DPR +1.8PL -49NM\$ 27NM%ile -49CM\$ 84% Rel
2.90SCS 1.20HCR 44% Rel 2.00CCR 50% Rel
1.30LIV 37% Rel 0.30GL 89% Rel 2.90EFC 43% Rel
AGA 04/24 PTAT +0.3 +1.6UDC +0.0FLC 80%Rel PTI -18

JENS GOLD AARON COPPER-ET USA000068027038 14GU318 A2A2

04/24 USDA GPTA +120M +0.02% +9F -0.05% -4P
-0.8DPR +0.8PL +121NM\$ 45NM%ile +119CM\$ 98% Rel
2.87SCS 2.10HCR 74% Rel -0.90CCR 90% Rel
-1.90LIV 72% Rel 0.70GL 99% Rel 6.50EFC 78% Rel
AGA 04/24 PTAT +0.9 +1.5UDC +1.1FLC 98%Rel PTI +23

KNAPPS DRONE DIAMOND RING USA000097009755

04/24 USDA PTA +186M -0.16% -20F -0.07% -7P
-0.6DPR -0.2PL -139NM\$ 10NM%ile -153CM\$ 40% Rel
3.31SCS 0.90HCR 14% Rel 0.30CCR 18% Rel
2.80LIV 12% Rel -0.70GL 25% Rel -0.90EFC 13% Rel
2 Rec YDev: -151M -77F -39P
Appraisal: EX 90 @ 4-02 (EEVEE)
2-06 292D 2X 10680M 4.6% 494F 3.5% 374P DHIA

KNAPPS LES REBA USA000068045555

Appraisal: 93 @ 6-00 (94/90)

HI GUERN VIEW LEVI DRONE USA000097004646 94GU95 A2A2

04/24 USDA GPTA +188M -0.13% -14F -0.10% -12P
-2.1DPR +0.6PL -191NM\$ 9NM%ile -209CM\$ 93% Rel
3.41SCS -1.80HCR 55% Rel -2.90CCR 70% Rel
0.30LIV 44% Rel -0.40GL 95% Rel -4.90EFC 52% Rel
AGA 04/24 PTAT +1.5 +1.6UDC +2.6FLC 93%Rel PTI +3

3D: KNAPPS CHALLENGE QUARTER-ET USA000068041506

Appraisal: 90 @ 4-11 (90/90)
3-10 341D 2X 24250M 4.8% 1161F 3.1% 751P 97
Dtr: KNAPPS BEST BUY QUARREL 90 @ 7-07 (90/91)
6-05 346D 2X 22180M 4.9% 1087F 3.2% 716P 95

KNAPPS QUEEN OF DIAMONDS-ETV USA000097003792

Appraisal: EX 91 @ 6-08 (EEVVE)
2-01 349D 2X 17450M 5.1% 882F 3.5% 604P 96
3-02 365D 2X 22870M 4.8% 1102F 3.3% 765P DHIA

4D: KNAPPS SENTRY QUIN-ET USA000003071812

Appraisal: 90 @ 4-06 (87/90)
4-00 365D 2X 36360M*5.0% 1812F*3.1% 1135P DHIA
2857D 187850M 4.6% 8604F 3.2% 6042P LIFE
Dtr: KNAPPS REGIS QUINCY 93 @ 5-08 (92/92)
2-02 365D 2X 23230M 4.9% 1145F 3.1% 711P DHIA

6D: PINEBREEZE TELESTAR ANDORA USA000002891647

Appraisal: 95 @ 8-05
4-07 365D 2X 26680M*4.1% 1084F 3.3% 893P DHIA
2377D 156195M 4.5% 6976F 3.4% 5254P LIFE
Reserve All-American Three-Year-Old 1988

5D: KNAPPS PERFECTO QUEEN ANDORA-ET USA000003027749

Appraisal: 90 @ 4-10
3-05 365D 2X 25750M 4.4% 1138F 3.5% 893P DHIA
Dtrs: KNAPPS LORAL QUEEN ASPEN-ET 90 @ 3-11 (91/88)
4-05 365D 2X 23830M 3.9% 927F 3.4% 811P DHIA
KNAPPS ROYAL OAK QUEENDORA-ET 90 @ 3-11 (91/87)
2-01 365D 2X 24680M 4.3% 1071F 2.9% 712P DHIA

Dtr: KNAPPS ANDY ADDRESS 90 @ 3-02

3-03 365D 2X 26410M 3.9% 1023F 3.1% 811P DHIA

7D: MARFRED KH AGATHA USA000002853739

Appraisal: 91 @ 3-07

3-03 305D 2X 17850M 4.0% 721F 3.3% 582P DHIR

8D: MARFRED TN AGNES USA000002816831

Appraisal: 91 @ 3-06



Skoda Grove Legend Roxy VG-89
 #3 CPI Cow April 2024
 Dam of Lot 33



Millborne Faria Cordell River EX-90
 105,050M 5.1% 5,386F 3.1% 3,213P Life
 Granddam of Lot 33

4 TORPEDO X ROXY IVF EMBRYOS

Consignor: SKODA RYAN & CRYSTIL LEE
 CRARYVILLE NY
 518-774-1085

PA: +616M +0.02% +32F +0.04% +28P +178CM\$ +174NM\$
 +1.5PTAT +2.0UDC +2.7FLC -1.6DPR -0.5PL +105CPI 3.04SCS

Selling two (2) #1 and two (2) #2 IVF embryos sired by Torpedo out of Skoda Grove Legend Roxy. Sexed semen used for females. Embryos eligible for export to Canada. Resulting calves would rank in the top 10 CPI Heifers - April 2024. Buyer responsible for cost & liability of shipping from TransOva, MD.

LANG HAVEN LONDON TORPEDO 840003233414503 54GU520 A2A2

04/24 USDA GPTA +159M +0.03% +12F +0.04% +13P
 -0.3DPR -0.5PL +48NM\$ 31NM%ile +51CM\$ 60% Rel
 3.06SCS +0.7SCR -0.10HCR 29% Rel -0.70CCR 36% Rel
 -0.80LIV 29% Rel 1.70GL 43% Rel -2.40EFC 30% Rel
 AGA 04/24 PTAT +1.7 +2.0UDC +3.8FLC 59%Rel PTI +86

GOLDEN I LONDON USA000068039423 54GU481 A2A2

04/24 USDA PTA +772M -0.08% +20F -0.03% +21P
 -1.2DPR -2.6PL +17NM\$ 31NM%ile +11CM\$ 82% Rel
 3.21SCS 0.50HCR 28% Rel -0.90CCR 53% Rel
 -1.80LIV 25% Rel 0.80GL 90% Rel -6.80EFC 29% Rel
 AGA 04/24 PTAT +1.0 +0.6UDC +2.1FLC 80%Rel PTI +60

SKODA GROVE LEGEND ROXY 840003215003788 A1A2

04/24 USDA GPTA +1073M +0.01% +52F +0.03% +42P
 -2.8DPR -0.4PL +299NM\$ 91NM%ile +304CM\$ 68% Rel
 3.01SCS -0.20HCR 35% Rel -3.20CCR 41% Rel
 -3.60LIV 35% Rel -0.40GL 42% Rel 2.60EFC 37% Rel
 1 Rec YDev: +6318M +367F +245P
 1 App 04/24 PTAT +1.2 +1.9UDR +1.6FLC 64%Rel CPI +123
 Appraisal: VG 89 @ 2-09 (VVVVE)
 2-05 305D 2X 26429M 5.2% 1371F 3.5% 925P Proj. Act.
 #3 CPI Cow April 2024

LANG HAVEN PILOT TORONTO-TW USA000097003761

Appraisal: EX 91 @ 4-09 (EEEEVE)
 4-05 323D 2X 20700M 4.4% 920F 3.5% 730P 96

COULEE CREST GRUMPY LEGEND-ET USA000068045040 7GU451 A2A2

04/24 USDA GPTA +757M -0.12% +13F +0.01% +27P
 -4.2DPR -2.1PL -31NM\$ 31NM%ile -32CM\$ 97% Rel
 3.16SCS -0.20HCR 68% Rel -5.10CCR 87% Rel
 -5.20LIV 66% Rel -1.10GL 98% Rel 5.90EFC 72% Rel
 AGA 04/24 PTAT +1.1 +1.1UDC +1.4FLC 97%Rel PTI +39

*Nominated Junior All-American Winter Calf 2021
 1st Senior Two-Year-Old Guernsey Gold Showcase 2023
 Three daughters in the top 90 CPI heifers - April 2024*

MILLBORNE FARIA CORDELL RIVER 840003005473277 A1A1

Appraisal: EX 90 @ 3-03 (VEVVE)
 2-01 307D 2X 23970M 4.1% 992F 2.9% 707P 95
 3-01 306D 2X 27690M 4.6% 1264F 3.1% 867P 98
 4-00 305D 2X 34860M*6.0% 2084F*2.9% 1019P 98
 1151D 105050M 5.1% 5386F 3.1% 3213P LIFE
 2nd Senior Two-Year-Old New England Classic 2019
 2nd Senior Three-Year-Old Northeast Fall Show 2020
 3rd Senior Three-Year-Old Guernsey Gold Showcase 2020
 SKODA GROVE LATIMER RUBY 87 @ 4-08 (90/83)

3D: MILLBORNE FARIA YOGIBEAR RACHEL USA000068038893

Appraisal: 88 @ 4-05 (90/83)
 3-11 365D 2X 28590M 4.0% 1133F 3.0% 855P DHIA

4D: MAPLEHURST ROYALTY RUBY-TRI CAN000009594145

Appraisal: 89 @ 3-10 (90/86)
 2-06 365D 2X 23260M 4.2% 980F 2.9% 677P DHIA
 Member, Reserve All-American Produce of Dam 2010

5D: MAPLEHURST LEWIS'S REGINA CAN000010033559

Appraisal: VG 87 @ 6-10 (85/85) CAN
 5-11 365D 2X 24553M 3.8% 937F 3.2% 794P CAN
 1868D 112334M 3.8% 4277F 3.2% 3640P LIFE

6D: MAPLEHURST BJ REJOYCE ET CAN200740

Appraisal: VG 85 @ 4-03 (85/80) CAN
 4-09 365D 2X 19678M 3.9% 769F 3.5% 690P CAN

7D: LAESCHLAND MERCURY BRIDGET CAN199486

Appraisal: VG 86 @ 3-00 (85/86) CAN
 3-11 305D 2X 21740M 4.4% 955F 3.6% 789P CAN

8D: LAESCHLAND TS BIDDY USA000002845925

Appraisal: 94 @ 9-09 Gold Star Dam - 1988
 9-03 365D 2X 28930M 4.5% 1298F 3.4% 995P DHIA 3178D
 167220M 4.9% 8262F 4.0% 6703P LIFE



Pistachio Pie!

Supreme Champion World Dairy Expo & AADS 2007
 All-American Four-Year-Old 2006
 All-American Five-Year-Old 2007
 Nominated All-American Jr. Two-Year-Old 2004
 Unanimous Junior All-American Four-Year-Old 2006
 Junior All-American Five-Year-Old 2007
 HM Jr. All-American Jr. Two-Year-Old 2004
 Four-time National Grand Champion
 Dam of American Pie, Pies, Prada, Patriot, Phoenix & Nine Excellent Daughters

Indian Acres MM Pistachio Pie EX-94

4-10 365D 2X 26,187M 5.1% 1,330F 3.6% 939P
 3rd Dam of Lot 34; 4th Dam of Lot 35

4 #1 TORPEDO X PRECIOUS PIE IVF EMBRYOS

Consignor: SEARS ASHLEY ELISE
 SOUTH DEERFIELD MA
 413-522-5210 (Carrie Sears)
 PA: +413M +0.02% +23F +0.04% +20P +137CM\$ +136NM\$
 +1.1PTAT +1.1UDC +2.8FLC -0.4DPR +0.6PL +89CPI 3.15SCS

Selling four (4) #1 IVF embryos sired by Torpedo out of Indian Acres SDA Precious Pie. Sexed semen used for females. Resulting calves will be A2A2 by parentage and would rank #51 on the Top 200 CPI Heifer List - April 2024. Buyer responsible for cost and liability of shipping from Vytelle, NY.

LANG HAVEN LONDON TORPEDO 840003233414503 54GU520 A2A2

04/24 USDA GPTA +159M +0.03% +12F +0.04% +13P
 -0.3DPR -0.5PL +48NM\$ 31NM%ile +51CM\$ 60% Rel
 3.06SCS +0.7SCR -0.10HCR 29% Rel -0.70CCR 36% Rel
 -0.80LIV 29% Rel 1.70GL 43% Rel -2.40EFC 30% Rel
 AGA 04/24 PTAT +1.7 +2.0UDC +3.8FLC 59%Rel PTI +86

GOLDEN I LONDON USA000068039423 54GU481 A2A2

04/24 USDA PTA +772M -0.08% +20F -0.03% +21P
 -1.2DPR -2.6PL +17NM\$ 31NM%ile +11CM\$ 82% Rel
 3.21SCS 0.50HCR 28% Rel -0.90CCR 53% Rel
 -1.80LIV 25% Rel 0.80GL 90% Rel -6.80EFC 29% Rel
 AGA 04/24 PTAT +1.0 +0.6UDC +2.1FLC 80%Rel PTI +60

INDIAN ACRES SDA PRECIOUS PIE USA000068047578 A2A2

04/24 USDA GPTA +667M +0.01% +33F +0.03% +27P
 -0.5DPR +1.7PL +224NM\$ 83NM%ile +223CM\$ 70% Rel
 3.23SCS -1.50HCR 34% Rel -2.00CCR 44% Rel
 0.60LIV 39% Rel -0.20GL 45% Rel -1.20EFC 38% Rel
 5 Rec YDev: +2795M +131F +98P
 2 App 04/24 PTAT +0.4 +0.1UDR +1.8FLC 66%Rel CPI +92
 Appraisal: EX 91 @ 9-08 (EEEE) 2E Gold Star Dam - 2020

LANG HAVEN PILOT TORONTO-TW USA000097003761

Appraisal: EX 91 @ 4-09 (EEVE)
 4-05 323D 2X 20700M 4.4% 920F 3.5% 730P 96

1-11 354D 2X 20743M 7.1% 1475F*3.4% 697P DHIA
 2-11 306D 2X 24222M 5.8% 1399F 3.0% 732P DHIA
 4-00 354D 2X 24500M 7.2% 1756F 3.4% 844P 97
 5-02 362D 2X 24640M 5.4% 1339F 3.2% 790P 93
 6-11 356D 2X 25330M 5.2% 1308F 3.5% 888P 96
 7-11 365D 2X 29800M 4.3% 1291F 3.1% 936P DHIA
 9-03 361D 2X 32200M 4.3% 1377F 3.2% 1034P 95
 2469D 182075M 5.5% 9972F 3.3% 5941P LIFE
 Dtrs: INDIAN ACRES BUCKYS PEONY 94 @ 6-09 (92/95)
 4-06 338D 2X 29550M 5.1% 1520F 3.5% 1037P 96
 #12(T) CPI Cow April 2024

SNIDERS DEEMAND ADACKA-ET USA000068003052 76GU805

04/24 USDA GPTA +105M +0.01% +6F -0.03% -1P
 -2.2DPR -1.7PL -191NM\$ 9NM%ile -200CM\$ 95% Rel
 3.34SCS -1.20HCR 55% Rel -4.30CCR 83% Rel
 -1.60LIV 64% Rel 0.10GL 96% Rel 3.40EFC 67% Rel
 AGA 04/24 PTAT +0.4 +0.1UDC +1.4FLC 95%Rel PTI -1

INDIAN ACRES K PEANUT BUTTER PIE 85 @ 2-06 (85/85)
 2-05 365D 2X 25860M 5.3% 1368F 3.1% 808P DHIA
 INDIAN ACRES SENATORS PANSY 87 @ 2-11 (85/86)
 2-07 305D 2X 18510M 4.6% 850F 3.0% 554P 92
 INDIAN ACRES ITS TIME FOR PIE 85 @ 2-11 (87/81)
 2-04 318D 2X 20000M 4.7% 938F 3.6% 727P 96
 #40(T) CPI Cow April 2024

INDIAN ACRES YOGIS PASTA PIE-ET USA000068028292

Appraisal: 92 @ 4-01 (93/90)
 3-05 365D 2X 31400M 4.5% 1423F 3.1% 975P DHIA
 Dtr: INDIAN ACRES BM IRISH CREAM PIE-ETV 92 @ 4-08 (92/94)
 4-05 329D 2X 26180M 4.7% 1230F 3.4% 880P 95

3D: INDIAN ACRES MM PISTACHIO PIE USA000003076310

Appraisal: 94 @ 5-00 (95/90)
 4-10 365D 2X 26187M 5.1% 1330F 3.6% 939P 99

4D: INDIAN ACRES FAYS PUMPKIN PIE USA000003055471

Appraisal: 87 @ 2-08
 Honorable Mention All-American Spring Yearling 1999

5D: WABANAKI PV FRANK PECAN PIE USA000003008552

Appraisal: 91 @ 4-03
 4-10 305D 2X 17950M 3.9% 703F 3.3% 584P DHIA
 Reserve All-American Junior Three-Year-Old 1995

35



Indian Acres Yogis Pear Pie-ET VG-89
4-02 365D 2X 19,250M 4.1% 785F 3.3% 641P
HM All-American Senior Two-Year-Old 2012
Full Sister to 3rd Dam of Lot 35

Indian Acres A Meringue Pie-ET EX-91
5-06 350D 2X 30,150M 5.8% 1,754F 3.1% 932P
Maternal Sister to 3rd Dam of Lot 35

4 #1 TORPEDO X PEONY IVF EMBRYOS

Consignor: SEARS ASHLEY ELISE
SOUTH DEERFIELD MA
413-522-5210 (Carrie Sears)
PA: +305M +0.04% +21F +0.05% +20P +147CM\$ +143NM\$
+1.2PTAT +1.4UDC +3.0FLC -0.2DPR +0.6PL +96CPI 3.07SCS

Selling four (4) #1 IVF embryos sired by Torpedo out of Indian Acres Buckys Peony. Sexed semen used for females. Resulting calves will be A2A2 by extended parentage and would rank in the top 25 CPI Heifers - April 2024. Buyer responsible for cost and liability of shipping from Vytelle, NY.

LANG HAVEN LONDON TORPEDO 840003233414503 54GU520 A2A2

04/24 USDA GPTA +159M +0.03% +12F +0.04% +13P
-0.3DPR -0.5PL +48NM\$ 31NM%ile +51CM\$ 60% Rel
3.06SCS +0.7SCR -0.10HCR 29% Rel -0.70CCR 36% Rel
-0.80LIV 29% Rel 1.70GL 43% Rel -2.40EFC 30% Rel
AGA 04/24 PTAT +1.7 +2.0UDC +3.8FLC 59%Rel PTI +86

GOLDEN I LONDON USA000068039423 54GU481 A2A2

04/24 USDA PTA +772M -0.08% +20F -0.03% +21P
-1.2DPR -2.6PL +17NM\$ 31NM%ile +11CM\$ 82% Rel
3.21SCS 0.50HCR 28% Rel -0.90CCR 53% Rel
-1.80LIV 25% Rel 0.80GL 90% Rel -6.80EFC 29% Rel
AGA 04/24 PTAT +1.0 +0.6UDC +2.1FLC 80%Rel PTI +60

INDIAN ACRES BUCKYS PEONY USA000097001789

04/24 USDA GPTA +450M +0.05% +30F +0.06% +26P
-0.1DPR +1.6PL +237NM\$ 85NM%ile +243CM\$ 64% Rel
3.08SCS -0.90HCR 30% Rel -1.50CCR 37% Rel
1.90LIV 33% Rel 0.20GL 41% Rel -0.50EFC 32% Rel
4 Rec YDev: +2771M +142F +112P
3 App 04/24 PTAT +0.6 +0.8UDR +2.1FLC 61%Rel CPI +105
Appraisal: EX 94 @ 6-09 (EEEE) 2E
2-03 324D 2X 21140M 4.9% 1026F 3.3% 691P 93
3-01 360D 2X 27740M 5.6% 1551F 3.6% 993P DHIA
4-06 338D 2X 29550M 5.1% 1520F 3.5% 1037P 96
5-11 365D 2X 28900M 4.9% 1425F 3.5% 1001P DHIA
1429D 109550M 5.1% 5596F 3.5% 3804P LIFE
#12(T) CPI Cow April 2024
4th Jr. Three-Year-Old NGS-Harrisburg 2019
2nd Jr. Three-Year-Old New England Classic 2019
Dtr: INDIAN ACRES TOROS POPPY 90 @ 5-01 (89/92)
4-00 317D 2X 24400M 5.3% 1288F 3.6% 872P 97
#32(T) CPI Cow April 2024

LANG HAVEN PILOT TORONTO-TW USA000097003761

Appraisal: EX 91 @ 4-09 (EEEE) 2E
4-05 323D 2X 20700M 4.4% 920F 3.5% 730P 96

LOYAL ACRES YB BUCKY USA000068041173 54GU465 A2A2

04/24 USDA GPTA -358M +0.08% -2F +0.03% -7P
+1.1DPR +3.9PL +131NM\$ 45NM%ile +138CM\$ 90% Rel
2.79SCS -0.40HCR 46% Rel 0.70CCR 68% Rel
2.60LIV 52% Rel 0.00GL 92% Rel 1.70EFC 52% Rel
AGA 04/24 PTAT +0.6 +1.2UDC +0.9FLC 90%Rel PTI +34

INDIAN ACRES SDA PRECIOUS PIE USA000068047578 A2A2

Appraisal: EX 91 @ 9-08 (EEEE) 2E Gold Star Dam - 2020
1-11 354D 2X 20743M 7.1% 1475F*3.4% 697P DHIA
2-11 306D 2X 24222M 5.8% 1399F 3.0% 732P DHIA
4-00 354D 2X 24500M 7.2% 1756F 3.4% 844P 97
5-02 362D 2X 24640M 5.4% 1339F 3.2% 790P 93
6-11 356D 2X 25330M 5.2% 1308F 3.5% 888P 96
7-11 365D 2X 29800M 4.3% 1291F 3.1% 936P DHIA
9-03 361D 2X 32200M 4.3% 1377F 3.2% 1034P 95
2469D 182075M 5.5% 9972F 3.3% 5941P LIFE
Dtrs: INDIAN ACRES K PEANUT BUTTER PIE 85 @ 2-06 (85/85)
2-05 365D 2X 25860M 5.3% 1368F 3.1% 808P DHIA
INDIAN ACRES SENATORS PANSY 87 @ 2-11 (85/86)
2-07 305D 2X 18510M 4.6% 850F 3.0% 554P 92
INDIAN ACRES ITS TIME FOR PIE 85 @ 2-11 (87/81)
2-04 318D 2X 20000M 4.7% 938F 3.6% 727P 96
#40(T) CPI Cow April 2024

36



Knapps Copper Tilly EX-91
Res. All-American Jr. Two-Year-Old 2021
Dam of Lot 36



Knapps Hillpoint Pie Teacup-ET EX-94
2022 & 2023 Living Lifetime Award
Granddam of Lot 36

CHOICE OF COLLECTOR X TILLY JUNE 2024 CALVES

Consignor: VANHAITSMA TIM & TAMMY
DORR MI
616-291-4292

Selling first choice of three (3) heifer calves due in June 2024 sired by Collector out of Knapps Copper Tilly. Choice to be made by the time youngest calf is 90 days of age.

DAIRYMAN COIN COLLECTOR 840003219111145 551GU916 A2A2

04/24 USDA GPTA -173M +0.18% +24F +0.00% -5P
+1.6DPR +5.8PL +413NM\$ 95NM%ile +416CM\$ 58% Rel
2.83SCS 1.40HCR 32% Rel 1.50CCR 36% Rel
2.90LIV 30% Rel -0.60GL 45% Rel 6.10EFC 31% Rel
AGA 04/24 PTAT +0.6 +1.6UDC +0.4FLC 57%Rel PTI +68

JENS GOLD COPPER COIN 840003134140210 6GU100 A2A2

04/24 USDA GPTA +51M +0.03% +7F -0.06% -8P
+1.9DPR +3.8PL +231NM\$ 68NM%ile +231CM\$ 90% Rel
2.77SCS 3.00HCR 50% Rel 2.70CCR 60% Rel
1.00LIV 41% Rel -1.20GL 95% Rel 6.60EFC 47% Rel
AGA 04/24 PTAT +0.5 +1.2UDC +0.6FLC 88%Rel PTI +41

KNAPPS COPPER TILLY USA000097009429

04/24 USDA GPTA +779M -0.22% -5F -0.07% +14P
-1.5DPR +0.7PL +59NM\$ 49NM%ile +56CM\$ 67% Rel
2.92SCS-0.60HCR 37% Rel -2.20CCR 44% Rel
-1.90LIV 38% Rel 0.60GL 45% Rel 1.80EFC 39% Rel
1 Rec YDev: +1245M -51F +29P
2 App 04/24 PTAT +1.3 +1.4UDR +1.2FLC 71%Rel CPI +29
Appraisal: EX 91 @ 3-07 (EEVVE)
2-01 365D 2X 21430M 4.5% 964F 3.4% 734P DHIA
Reserve All-American Jr. Two-Year-Old 2021
2nd Jr. Two-Year-Old NGS-Madison 2021

DAIRYMAN LAREDO 2303 CHLOE 840003012938911 A2A2

Appraisal: EX 92 @ 9-10 (EEVEE) 2E Gold Star Dam - 2018
4-11 341D 3X 26910M 5.1% 1368F 3.7% 1009P 95

JENS GOLD AARON COPPER-ET USA000068027038 14GU318 A2A2

04/24 USDA GPTA +120M +0.02% +9F -0.05% -4P
-0.8DPR +0.8PL +121NM\$ 45NM%ile +119CM\$ 98% Rel
2.87SCS 2.10HCR 74% Rel -0.90CCR 90% Rel
-1.90LIV 72% Rel 0.70GL 99% Rel 6.50EFC 78% Rel
AGA 04/24 PTAT +0.9 +1.5UDC +1.1FLC 98%Rel PTI +23

3D: SUNRISE LUXURY TAMI USA000003068188

Appraisal: 93 @ 5-04 (92/92)
3-10 365D 2X 28480M 4.2% 1198F 3.2% 907P DHIA
2395D 151070M 4.0% 6087F 3.2% 4888P LIFE

KNAPPS HILLPOINT PIE TEACUP-ET USA000068026559

Appraisal: EX 94 @ 13-04 (EEEE)

1-11 363D 2X 26160M 4.1%	1083F 3.0%	796P 96
3-00 365D 2X 29760M 4.4%	1295F 3.1%	928P DHIA
4-03 365D 2X 29470M 4.1%	1210F 3.0%	890P DHIA
5-07 365D 2X 34040M 4.9%	1653F 3.0%	1015P DHIA
7-04 360D 2X 29980M 4.1%	1244F 3.3%	990P 97
8-05 365D 2X 33380M 4.4%	1455F 3.2%	1081P DHIA
10-04 365D 2X 23730M 4.3%	1010F 3.4%	812P DHIA
11-06 365D 2X 39110M*5.1%	2003F*3.3%	1283P* DHIA
12-10 365D 2X 43530M*6.0%	2601F*3.6%	1573P* DHIA
4312D 365450M 4.8%	17649F 3.3%	12157P LIFE

HM All-American & Reserve Jr. All-American Jr. Two-Year-Old 2011
HM Junior All-American Junior Three-Year-Old 2012
Member, All-American Produce of Dam & Best Three Females 2011
2022 & 2023 Living Lifetime Production Award Winner
Dtrs: KNAPPS REGIS TEABELLE 90 @ 4-07 (88/88)
2-07 365D 2X 23820M 4.6% 1101F 3.1% 740P DHIA
KNAPPS ACE TEA PARTY-ET 85 @ 2-04 (84/83)
All-American Yearling in Milk 2017
KNAPPS PAOKIE TRESSA-ETV 93 @ 6-03 (92/93)
5-10 362D 2X 35130M 3.0% 1066F 3.2% 1132P 95
Nominated All-American Sr. Two-Year-Old 2019
KNAPPS GOLIATH TORQUE-ETV 89 @ 2-06 (90/91)



Knapps Paokie Tressa-ETV EX-93
Nom. All-American Sr. Two-Year-Old 2019
Maternal Sister to Dam of Lot 36

37



Heritage Brook Lb Trillium-ET EX-92
Three-Time All-American
Daughter of "Trixie"



Thurston Farms Primetime Trixie EX-92
2-09 305D 3X 21,122M 4.0% 835F 3.3% 700P
Unanimous All-American Yearling in Milk 2019
Maternal Sister to Lot 37

HERITAGE BROOK SL GETTINTOASTED-ET 840003284365198

Born: 12-16-2023 Tattoo LE S112
Consignor: GERRITS DAN & BRITTANY
NORTH PRAIRIE WI

PA: +315M -0.07% +2F -0.02% +6P +93CM\$ +92NM\$
+0.7PTAT +1.0UDC +0.4FLC -1.0DPR +1.8PL +22CPI 2.85SCS

SPRINGHILL JAMES DEAN-ETV 840003151591428 551GU911 A2A2

04/24 USDA GPTA -440M +0.12% +1F +0.08% -1P
-1.6DPR +1.4PL +29NM\$ 31NM%ile +40CM\$ 72% Rel
2.82SCS -2.10HCR 42% Rel -2.70CCR 36% Rel
1.40LIV 35% Rel 1.00GL 70% Rel -4.90EFC 31% Rel
AGA 04/24 PTAT +0.9 +1.5UDC +2.0FLC 69%Rel PTI +32

KNAPPS REGIS TROTTER-ETV USA000097000111 A2A2

04/24 USDA GPTA +1069M -0.25% +3F -0.12% +13P
-0.4DPR +2.1PL +154NM\$ 71NM%ile +145CM\$ 69% Rel
2.88SCS -0.60HCR 31% Rel -1.10CCR 39% Rel
-1.00LIV 35% Rel 0.70GL 39% Rel 1.60EFC 34% Rel
5 Rec YDev: +2220M +4F +24P
3 App 04/24 PTAT +0.5 +0.4UDR -1.2FLC 66%Rel CPI +11
Appraisal: VG 88 @ 7-09 (VE+VV)
4-10 365D 3X 28670M 3.9% 1129F 3.1% 875P DHIA
6-01 365D 3X 32500M 3.9% 1271F 2.9% 958P DHIA
Dtrs: THURSTON FARMS PRIMETIME TRIXIE 92 @ 3-07 (91/94)
2-09 305D 3X 21122M 4.0% 835F 3.3% 700P DHIA
Unanimous All-American & Jr. All-American Yearling in Milk 2019
HERITAGE BRK NOVAK TREASURE-ET 88 @ 5-00 (87/88)
3-07 365D 3X 27410M 4.2% 1153F 3.0% 818P DHIA

A2A2 by parentage

IDLE GOLD A HERALD-P USA000097002947 54GU499 A2A2

04/24 USDA GPTA -593M +0.15% -1F +0.12% +0P
-0.7DPR +0.1PL -36NM\$ 31NM%ile -23CM\$ 84% Rel
2.85SCS -0.60HCR 38% Rel -1.40CCR 49% Rel
-1.20LIV 30% Rel 0.60GL 90% Rel -3.30EFC 36% Rel
AGA 04/24 PTAT +0.6 +1.1UDC +2.1FLC 84%Rel PTI +29

SPRINGHILL MENTOR JAZZY-ET USA000068031553 A2A2

Appraisal: EX 95 @ 6-09 (EEEE)
4-06 365D 2X 34720M 5.2% 1799F 3.6% 1260P* DHIA

MARODORE ENHANCER REGIS-ET USA000000603223 14GU280

04/24 USDA GPTA +695M -0.11% +11F -0.10% +5P
-2.4DPR -3.5PL -178NM\$ 9NM%ile -189CM\$ 97% Rel
3.08SCS -0.50HCR 63% Rel -3.00CCR 91% Rel
-5.50LIV 79% Rel 1.30GL 96% Rel -0.40EFC 80% Rel
AGA 04/24 PTAT -0.1 -0.3UDC -2.4FLC 98%Rel PTI -40

KNAPPS ACE TAMERA USA000068006299

Appraisal: 93 @ 9-07 (91/92)
2-07 365D 2X 19960M 4.7% 935F 3.4% 670P DHIA
3-08 365D 2X 24510M 4.3% 1044F 3.2% 786P DHIA
5-06 365D 2X 24830M 4.6% 1146F 3.3% 809P DHIA
9-07 365D 2X 32350M 4.2% 1351F 3.2% 1036P DHIA
3038D 178720M 4.4% 7847F 3.4% 6004P LIFE
24 Excellent Daughters & Counting!

3D: SUNRISE LUXURY TAMI USA000003068188

Appraisal: 93 @ 5-04 (92/92)
3-10 365D 2X 28480M 4.2% 1198F 3.2% 907P DHIA
2395D 151070M 4.0% 6087F 3.2% 4888P LIFE



Knapps Regis Tambourine-ET EX-95
 Unanimous All-American Aged Cow 2015
 Granddam of Lots 38 & 39; 3rd Dam of Lot 40



Knapps Ladysman Tamiko-ETV EX-90
 3-10 365D 2X 22,300M 4.0% 895F 3.2% 719P
 Dam of Lot 38

5 OR 6 #1 REPUTATION X TAMIKO IVF EMBRYOS

Consignor: KNAPP AUSTIN & LANDEN
 EPWORTH IA
 563-590-5754

Selling buyer's choice of five or six (5 or 6) #1 IVF embryos sired by Reputation out of Knapps Ladysman Tamiko-ETV. Reverse sorted semen was used for females. Buyer responsible for cost and liability of transport from TransOva, WI.

MISS ME REBAS REPUTATION-TW 840003150515719 6GU109 A2A2

04/24 USDA GPTA -433M -0.04% -27F -0.01% -16P
 +1.4DPR +1.8PL -49NM\$ 27NM%ile -49CM\$ 84% Rel
 2.90SCS 1.20HCR 44% Rel 2.00CCR 50% Rel
 1.30LIV 37% Rel 0.30GL 89% Rel 2.90EFC 43% Rel
 AGA 04/24 PTAT +0.3 +1.6UDC +0.0FLC 80%Rel PTI -18

JENS GOLD AARON COPPER-ET USA000068027038 14GU318 A2A2

04/24 USDA GPTA +120M +0.02% +9F -0.05% -4P
 -0.8DPR +0.8PL +121NM\$ 45NM%ile +119CM\$ 98% Rel
 2.87SCS 2.10HCR 74% Rel -0.90CCR 90% Rel
 -1.90LIV 72% Rel 0.70GL 99% Rel 6.50EFC 78% Rel
 AGA 04/24 PTAT +0.9 +1.5UDC +1.1FLC 98%Rel PTI +23

KNAPPS LADYSMAN TAMIKO-ETV USA000097005951

04/24 USDA PTA +167M -0.20% -27F -0.05% -4P
 -1.1DPR +0.6PL -181NM\$ 6NM%ile -188CM\$ 54% Rel
 3.09SCS-1.60HCR 24% Rel -2.80CCR 36% Rel
 -1.30LIV 26% Rel -0.30GL 40% Rel -4.50EFC 29% Rel
 2 Rec YDev: -398M -119F -35P
 1 App 04/24 PTAT +0.7 +0.9UDR +0.6FLC 55%Rel CPI -23
 Appraisal: EX 90 @ 4-05 (EVE+E)
 2-03 365D 2X 16570M 4.3% 716F 3.3% 539P DHIA
 3-10 365D 2X 22300M 4.0% 895F 3.2% 719P DHIA

KNAPPS LES REBA USA000068045555

Appraisal: 93 @ 6-00 (94/90)

FLAMBEAU MANOR LADYS MAN USA000078006572 7GU468 A2A2

04/24 USDA GPTA -137M -0.07% -18F -0.03% -9P
 -0.6DPR +0.2PL -220NM\$ 9NM%ile -230CM\$ 96% Rel
 3.35SCS -1.70HCR 58% Rel -2.70CCR 82% Rel
 -0.70LIV 58% Rel -1.90GL 98% Rel -5.90EFC 67% Rel
 AGA 04/24 PTAT +0.1 -0.2UDC +0.0FLC 95%Rel PTI -32

KNAPPS REGIS TAMBOURINE-ET USA000068023077

Appraisal: 95 @ 7-04 (95/94)
 2-02 359D 2X 20840M 4.4% 914F 3.1% 643P 97
 3-03 365D 2X 23960M 4.6% 1105F 3.2% 770P DHIA
 4-05 365D 2X 30700M 5.0% 1537F 3.1% 943P DHIA
 6-10 365D 2X 40160M*5.1% 2055F*3.3% 1338P* DHIA
 2475D 190040M 7.5%14236F 5.0% 9483P LIFE

Daughters of Tambourine:

Dtrs: KNAPPS MENTOR TAMBORET 94 @ 6-06 (94/95)
 6-02 305D 2X 23890M 5.0% 1190F 3.5% 832P 96
Junior All-American Aged Cow 2017
 KNAPPS FAYETTE TAMBAYA 92 @ 4-00 (92/91)
 KNAPPS PRADA TAMB LOVE-ET 87 @ 3-01 (87/86)
 5-00 347D 2X 30900M 5.0% 1544F 3.3% 1026P 94
Honorable Mention All-American 2015 & 2016
 KNAPPS A PIE TAMB-LEX-ETV
 1-11 365D 2X 25490M 4.2% 1063F 3.2% 805P DHIA
Unanimous All-American Junior Two-Year-Old 2018
 KNAPPS FAYETTE TAMB-RAE-ETV 90 @ 5-00 (91/87)
 KNAPPS COPPER TRIPLE CROWN-ETV 91 @ 5-06 (91/87)
 KNAPPS PIE TIME TO DANCE-ETV 87 @ 4-09 (85/86)
Unanimous All-American Winter Calf 2018
 KNAPPS PIE TRANSMIT QUEEN-ETV 92 @ 5-10 (94/90)
 KNAPPS LADYSMAN TIGGER-ETV 92 @ 6-02 (92/86)
 KNAPPS LADYSMAN TAMSIN-ETV 91 @ 5-00 (91/88)
 2-10 365D 2X 22190M 4.8% 1067F 3.6% 795P DHIA
 KNAPPS APIE TWISTED TEA-ETV 90 @ 5-04 (90/91)
 3-11 365D 2X 29460M 4.1% 1205F 3.3% 963P DHIA
 KNAPPS COPPER TAMPA-ETV 93 @ 4-02 (92/92)
 3-10 365D 2X 29920M 5.1% 1529F 3.2% 959P DHIA

Daughters of Tambourine:

KNAPPS RH AMERICAN TRIBUTE-ETV 90 @ 4-00 (88/91)
 KNAPPS AP THIRSTY-ETV 90 @ 2-11 (91/86)
 2-10 321D 2X 26780M 4.0% 1081F 3.2% 848P 97
Reserve All-American Sr. Two-Year-Old 2022
 KNAPPS AP TWO DOZEN ROSES-ETV 90 @ 5-00 (90/91)
Reserve All-American Junior Three-Year-Old 2022
 KNAPPS AP TOKYO-ETV 91 @ 3-06 (91/90)
 3-02 305D 2X 22520M 4.3% 979F 3.1% 695P 92
Reserve All-American Junior Two-Year-Old 2022
 KNAPPS GP VG APIE TWO TO TANGO-ETV 91 @ 3-02 (92/90)
Honorable Mention All-American 2022 & 2023
 KNAPPS GP VG AP TWIST N SHOUT-ETV 90 @ 3-07 (90/89)
Reserve All-American 2021 & 2022
 KNAPPS APIE TESLA-ETV 89 @ 2-11 (87/90)
All-American Senior Two-Year-Old 2023

39



Knapps RH American Tribute-ETV EX-90
Nom. All-American Sr. Three-Year-Old 2023
Dam of Lot 39



Knapps APie Tesla-ETV VG-89
All-American Sr. 2-Year-Old 2023
Maternal Sister to Dams of Lots 38 & 39

5 #1 ANDRE X TRIBUTE IVF EMBRYOS

Consignor: GENETIC LINK
AVELLA PA
814-932-3524 (Keith Fisher)

Selling five (5) #1 IVF embryos sired by Andre out of Knapps RH American Tribute-ETV. Sexed semen was used for females. Resulting calves will be A2A2 by parentage. Buyer responsible for cost and liability of transport from TransOva, MD.

SNIDERS NICLEY NOVAK ANDRE USA000097011822 54GU519 A2A2

04/24 USDA GPTA +1282M -0.16% +29F -0.03% +37P
-2.2DPR +0.9PL +308NM\$ 81NM%ile +307CM\$ 59% Rel
2.96SCS -2.40HCR 36% Rel -3.50CCR 41% Rel
-0.60LIV 35% Rel 0.80GL 43% Rel 0.20EFC 37% Rel
AGA 04/24 PTAT +1.1 +1.0UDC +1.4FLC 58%Rel PTI +91

LANG HAVEN GRUMPY NOVAK USA000068042542 7GU446 A2A2

04/24 USDA GPTA +915M -0.09% +26F -0.03% +25P
-3.3DPR -0.1PL +196NM\$ 59NM%ile +193CM\$ 98% Rel
3.07SCS -4.30HCR 74% Rel -5.40CCR 89% Rel
0.30LIV 66% Rel 2.80GL 99% Rel 2.10EFC 75% Rel
AGA 04/24 PTAT +0.4 +0.7UDC -0.5FLC 97%Rel PTI +40

KNAPPS RH AMERICAN TRIBUTE-ETV USA000097009116 A2A2

04/24 USDA PTA +348M -0.18% -17F -0.03% +6P
-1.7DPR +2.1PL +14NM\$ 38NM%ile +16CM\$ 54% Rel
2.77SCS -2.70HCR 27% Rel -3.20CCR 38% Rel
-1.20LIV 31% Rel 1.00GL 40% Rel -5.50EFC 32% Rel
2 Rec YDev: +992M -25F +29P
3 App 04/24 PTAT +0.5 +0.3UDR +0.4FLC 49%Rel CPI -9
Appraisal: EX 90 @ 4-00 (EEVEV)
2-04 365D 2X 20740M 3.9% 818F 3.2% 660P DHIA
3-07 305D 2X 16080M 4.1% 664F 3.3% 538P 102
Nominated All-American Senior Three-Year-Old 2023

SNIDERS GARY ANJOLEE USA000078000277

Appraisal: EX 94 @ 7-10 (EEEEEE) 2E
7-02 365D 2X 27930M 2.8% 789F 3.0% 827P DHIA

INDIAN ACRES AMERICAN PIE USA000068016348 31GU618 A2A2

04/24 USDA GPTA +62M -0.18% -29F -0.03% -4P
-2.1DPR +3.2PL -66NM\$ 13NM%ile -63CM\$ 98% Rel
2.74SCS -3.80HCR 71% Rel -3.40CCR 91% Rel
-0.40LIV 75% Rel 0.80GL 98% Rel -7.70EFC 80% Rel
AGA 04/24 PTAT +0.1 +0.3UDC +1.9FLC 98%Rel PTI -18

KNAPPS REGIS TAMBOURINE-ET USA000068023077

Appraisal: 95 @ 7-04 (95/94)
2-02 359D 2X 20840M 4.4% 914F 3.1% 643P 97
3-03 365D 2X 23960M 4.6% 1105F 3.2% 770P DHIA
4-05 365D 2X 30700M 5.0% 1537F 3.1% 943P DHIA
6-10 365D 2X 40160M*5.1% 2055F*3.3% 1338P* DHIA
2475D 190040M 7.5%14236F 5.0% 9483P LIFE
Unanimous All-American Aged Cow 2015
All-American & Jr. All-American Jr. Two-Year-Old 2010
All-American & Jr. All-American Jr. Three-Year-Old 2011
Reserve All-American Five-Year-Old 2013
Reserve All-American Aged Cow 2016
Nominated All-American Total Performance Cow 2015
Unanimous Junior All-American Aged Cow 2015
Unanimous Junior All-American Five-Year-Old 2013
Junior All-American All-American Aged Cow 2016
Grand Champion NJS-Madison 2011, 2015 & 2016
15 Excellent daughters to date!



Knapps GP VG APie Two To Tango-ETV EX-91
Honorable Mention All-American 2022 & 2023
Maternal Sister to Dams of Lots 38 & 39

40

Knapps Copper Tonic EX-94 2E
All-American Yearling in Milk 2018
Dam of Lot 40



Knapps Drone Title Wave-ETV-VG-87
Full Sister to Lot 40

KNAPPS DRONE TEXTURE-ETV USA000097013805 A2A2

Born: 03-17-2022 Tattoo LE K538 RE K538
Consignor: KNAPP AUSTIN & LANDEN
EPWORTH IA
563-590-5754

Fresh 3/1/2024 Selling open

04/24 USDA GPTA +110M -0.06% -6F -0.05% -6P
-2.2DPR -0.9PL -164NM\$ 7NM%ile -175CM\$ 58% Rel
3.25SCS -0.90HCR 33% Rel -3.00CCR 37% Rel
-1.50LIV 30% Rel 0.50GL 42% Rel -1.30EFC 33% Rel
0 App 04/24 PTAT +1.5 +1.6UDR +2.2FLC 57%Rel CPI +8
1-11 305D 2X 18514M 4.2% 782F 3.2% 598P Proj. Act.

MARODORE AARONS LEVI-ET USA000068025119 7GU438 A2A2

04/24 USDA GPTA -133M -0.05% -14F -0.05% -13P
+0.3DPR +2.3PL -41NM\$ 31NM%ile -47CM\$ 97% Rel
3.06SCS 0.30HCR 71% Rel -0.80CCR 90% Rel
0.80LIV 73% Rel -0.60GL 99% Rel 2.40EFC 79% Rel
AGA 04/24 PTAT +0.8 +0.5UDC +1.7FLC 97%Rel PTI +3

HI GUERN VIEW LEVI DRONE USA000097004646 94GU959 A2A2

04/24 USDA GPTA +188M -0.13% -14F -0.10% -12P
-2.1DPR +0.6PL -191NM\$ 9NM%ile -209CM\$ 93% Rel
3.41SCS -1.80HCR 55% Rel -2.90CCR 70% Rel
0.30LIV 44% Rel -0.40GL 95% Rel -4.90EFC 52% Rel
AGA 04/24 PTAT +1.5 +1.6UDC +2.6FLC 93%Rel PTI +3

HI GUERN VIEW DANCING DIVA-ET USA000068047311 A2A2

Appraisal: EX 96 @ 11-03 (EEEEEE)
8-09 365D 2X 29120M 4.4% 1282F 3.6% 1040P DHIA

KNAPPS COPPER TONIC USA000097004683

04/24 USDA PTA +41M -0.10% -16F -0.06% -9P
-0.9DPR +1.3PL -20NM\$ 30NM%ile -22CM\$ 48% Rel
2.82SCS 0.50HCR 25% Rel -1.80CCR 32% Rel
-1.70LIV 25% Rel 1.20GL 35% Rel 2.50EFC 27% Rel
1 Rec YDev: -897M -92F -61P

JENS GOLD AARON COPPER-ET USA000068027038 14GU318 A2A2

04/24 USDA GPTA +120M +0.02% +9F -0.05% -4P
-0.8DPR +0.8PL +121NM\$ 45NM%ile +119CM\$ 98% Rel
2.87SCS 2.10HCR 74% Rel -0.90CCR 90% Rel
-1.90LIV 72% Rel 0.70GL 99% Rel 6.50EFC 78% Rel
AGA 04/24 PTAT +0.9 +1.5UDC +1.1FLC 98%Rel PTI +23

Appraisal: EX 94 @ 7-07 (EEEEEE) 2E

1-10 302D 2X 15380M 4.8% 745F 3.3% 514P 95

All-American Yearling in Milk 2018

Member, Reserve All-American Exhibitor's Herd 2018

Dtr: KNAPPS DRONE TITLE WAVE-ETV 87 @ 2-08 (87/86)

1st Spring Yearling Kentucky State Fair 2022

KNAPPS PRADA TAMBI-ET USA000078005093

Appraisal: VG 85 @ 6-02 (EEG++)

2nd Yearling in Milk NJS-Madison 2016

Dtrs: JUST A DREAM COPPER TEMPTATION 83 @ 4-06 (79/85)

3-00 365D 2X 29443M 4.3% 1260F 3.2% 953P DHIA

JUST A DREAM LATIMER TINKERBELL 85 @ 5-02 (83/85)

2-03 305D 2X 19434M 4.0% 771F 3.4% 669P DHIA

3D: KNAPPS REGIS TAMBOURINE-ET USA000068023077

Appraisal: 95 @ 7-04 (95/94)

6-10 365D 2X 40160M*5.1% 2055F*3.3% 1338P* DHIA

2475D 190040M 7.5%14236F 5.0% 9483P LIFE

4D: KNAPPS ACE TAMERA USA000068006299

Appraisal: 93 @ 9-07 (91/92)

9-07 365D 2X 32350M 4.2% 1351F 3.2% 1036P DHIA

3038D 178720M 4.4% 7847F 3.4% 6004P LIFE

24 Excellent Daughters & Counting!

5D: SUNRISE LUXURY TAMI USA000003068188

Appraisal: 93 @ 5-04 (92/92)

3-10 365D 2X 28480M 4.2% 1198F 3.2% 907P DHIA

2395D 151070M 4.0% 6087F 3.2% 4888P LIFE



Pandora!

Unanimous All-American Five-Year-Old 2023
 All-American Senior Three-Year-Old 2021
 Nominated All-American Senior Two-Year-Old 2020
 Intermediate Champion Wisconsin State Show 2021
 Reserve Junior Champion Wisconsin State Fair 2019

Pare-View Pandoras Box EX-94 2E

5-06 365D 2X 28,140M 4.8% 1,352F 3.7% 1,033P
 Dam of Lot 41

3 #1 DRONE X PANDORA IVF EMBRYOS

Consignor: CLIFFE LOGAN ANN DERICKSON
 LOGANVILLE WI
 608-448-9541

Selling three (3) #1 IVF embryos sired by Drone out of Pare-View Pandoras Box. Sexed semen used for females. Embryos made by TransOva. Buyer responsible for cost and liability of shipping/pickup from Loganville, WI.

HI GUERN VIEW LEVI DRONE USA000097004646 94GU959 A2A2

04/24 USDA GPTA +188M -0.13% -14F -0.10% -12P
 -2.1DPR +0.6PL -191NM\$ 9NM%ile -209CM\$ 93% Rel
 3.41SCS -1.80HCR 55% Rel -2.90CCR 70% Rel
 0.30LIV 44% Rel -0.40GL 95% Rel -4.90EFC 52% Rel
 AGA 04/24 PTAT +1.5 +1.6UDC +2.6FLC 93%Rel PTI +3

MARODORE AARONS LEVI-ET USA000068025119 7GU438 A2A2

04/24 USDA GPTA -133M -0.05% -14F -0.05% -13P
 +0.3DPR +2.3PL -41NM\$ 31NM%ile -47CM\$ 97% Rel
 3.06SCS 0.30HCR 71% Rel -0.80CCR 90% Rel
 0.80LIV 73% Rel -0.60GL 99% Rel 2.40EFC 79% Rel
 AGA 04/24 PTAT +0.8 +0.5UDC +1.7FLC 97%Rel PTI +3

PARE-VIEW PANDORAS BOX 840003013183210

04/24 USDA PTA -461M +0.09% -6F +0.08% -1P
 -1.9DPR -0.4PL -115NM\$ 13NM%ile -105CM\$ 45% Rel
 2.89SCS -2.40HCR 17% Rel -3.40CCR 25% Rel
 -0.30LIV 17% Rel -0.90GL 32% Rel -4.50EFC 19% Rel
 3 Rec YDev: -82M +27F +35P
 4 App 04/24 PTAT +0.7 +0.8UDR +2.3FLC 36%Rel CPI +10
 Appraisal: EX 94 @ 6-01 (EEVEE) 2E
 2-09 278D 2X 14500M 4.5% 657F 3.7% 533P 94
 3-09 365D 2X 25590M 4.6% 1172F 3.6% 931P DHIA
 5-06 365D 2X 28140M 4.8% 1352F 3.7% 1033P DHIA
 Dtr: J-LO PIECE OF HEAVEN 87 @ 2-05 (87/85)
 Nominated All-American Summer Jr. Two-Year-Old 2023

HI GUERN VIEW DANCING DIVA-ET USA000068047311 A2A2

Appraisal: EX 96 @ 11-03 (EEEEEE)
 8-09 365D 2X 29120M 4.4% 1282F 3.6% 1040P DHIA

FLAMBEAU MANOR BOMAN-ET USA000078000696 76GU900 A2A2

04/24 USDA GPTA -1130M +0.08% -39F +0.06% -27P
 -2.8DPR -2.3PL -531NM\$ 0NM%ile -527CM\$ 90% Rel
 3.02SCS -3.50HCR 44% Rel -4.80CCR 68% Rel
 -0.60LIV 45% Rel -1.50GL 92% Rel -8.20EFC 52% Rel
 AGA 04/24 PTAT +0.3 +0.4UDC +1.5FLC 88%Rel PTI -79

PARE VIEW JUD PIXIE PUMPKIN USA000078004628

Appraisal: + 82 @ 3-09 (+V+G+)
 Reserve All-American Spring Calf 2015
 Reserve Junior Champion NGS-Harrisburg 2015

3D: MILLBORNE FAME PIXELS PIXIE USA000068024531

Appraisal: 92 @ 4-06 (94/90)
 4-04 305D 2X 23990M 4.8% 1155F 3.3% 784P 93
 Reserve Jr. All-American & Nom. All-American Four-Year-Old 2013
 Nom. All-American & Nom. Jr. All-American Sr. Two-Year-Old 2011
 Member, Res. All-American Best Three Females 2011



J-Lo Piece of Heaven VG-87

Nom. All-American Summer Jr. Two-Year-Old 2023
 Full Sister to Lot 41

42



Hollow View Senator Senora EX-94
118,270M 4.6% 5,494F 3.2% 3,805P Lifetime
All-American Lifetime Production Cow 2022
Dam of Lot 42



Hollow View Spartacus Sybil-ETV VG-89
HM All-American Yearling in Milk 2023
Maternal Sister to Lot 42

4 #1 TORPEDO X SENORA IVF EMBRYOS

Consignor: WOLFF ELSIE & STOLTZFUS KEVIN
QUARRYVILLE PA
717-989-0521

Selling four (4) #1 IVF embryos sired by Torpedo out of Hollow View Senator Senora. Sexed semen was used for females. Resulting calves will be A2A2 by parentage and would rank in the top 15 PTAT heifers - April 2024. Buyer responsible for cost and liability of transport from TransOva, MD.

LANG HAVEN LONDON TORPEDO 840003233414503 54GU520 A2A2

04/24 USDA GPTA +159M +0.03% +12F +0.04% +13P
-0.3DPR -0.5PL +48NM\$ 31NM%ile +51CM\$ 60% Rel
3.06SCS +0.7SCR -0.10HCR 29% Rel -0.70CCR 36% Rel
-0.80LIV 29% Rel 1.70GL 43% Rel -2.40EFC 30% Rel
AGA 04/24 PTAT +1.7 +2.0UDC +3.8FLC 59%Rel PTI +86

GOLDEN I LONDON USA000068039423 54GU481 A2A2

04/24 USDA PTA +772M -0.08% +20F -0.03% +21P
-1.2DPR -2.6PL +17NM\$ 31NM%ile +11CM\$ 82% Rel
3.21SCS 0.50HCR 28% Rel -0.90CCR 53% Rel
-1.80LIV 25% Rel 0.80GL 90% Rel -6.80EFC 29% Rel
AGA 04/24 PTAT +1.0 +0.6UDC +2.1FLC 80%Rel PTI +60

HOLLOW VIEW SENATOR SENORA USA000097000789 A2A2

04/24 USDA GPTA +308M -0.27% -34F -0.06% +0P
-0.6DPR -0.1PL -156NM\$ 8NM%ile -163CM\$ 65% Rel
3.05SCS -0.70HCR 27% Rel -1.90CCR 34% Rel
0.10LIV 29% Rel -0.60GL 39% Rel 1.00EFC 30% Rel
3 Rec YDev: +1040M -53F +12P
4 App 04/24 PTAT +1.7 +1.1UDR +1.3FLC 67%Rel CPI -14
Appraisal: EX 94 @ 6-10 (EEEE) 2E
2-05 365D 2X 22810M 5.0% 1143F 3.3% 750P DHIA
4-03 357D 2X 35470M 4.6% 1638F 3.1% 1099P 97
5-06 365D 2X 37560M 4.3% 1607F 3.0% 1141P DHIA
1456D 118270M 4.6% 5494F 3.2% 3805P LIFE

LANG HAVEN PILOT TORONTO-TW USA000097003761

Appraisal: EX 91 @ 4-09 (EEVE)
4-05 323D 2X 20700M 4.4% 920F 3.5% 730P 96

All-American Lifetime Production Cow 2022

Honorable Mention All-American Sr. Two-Year-Old 2018
Dtr: HOLLOW VIEW SPARTACUS SYBIL-ET 89 @ 2-03 (89/90)
Honorable Mention All-American Yearling in Milk 2023

ROCKY HILL FAME SENATOR USA000078000394 120GU2437

04/24 USDA PTA -280M -0.03% -18F +0.04% -3P
-2.0DPR -0.9PL -229NM\$ 9NM%ile -234CM\$ 80% Rel
3.37SCS -2.20HCR 25% Rel -3.70CCR 48% Rel
-0.50LIV 29% Rel 0.30GL 78% Rel -0.20EFC 32% Rel
AGA 04/24 PTAT +1.2 +1.4UDC +1.0FLC 73%Rel PTI -13

HOLLOW VIEW B SHERI USA000068045486

Appraisal: 79 @ 2-05 (77/83)
2-00 332D 2X 20110M 4.3% 869F 3.3% 657P 96
3-01 365D 2X 26600M 4.3% 1131F 3.3% 889P DHIA

3D: GREENLEA LORAL SHELLEY USA000003071675

Appraisal: 92 @ 8-05 (90/90)
3-11 322D 2X 16340M 4.7% 762F 3.6% 587P 94
Placed in top 4 at NGS-Harrisburg 5 times!

4D: GLENVILLE MAGICMAN SHERRY USA000003067937

Appraisal: 90 @ 6-05

5D: GLENVILLE B T R SHERRY 2T CAN000040185863

Appraisal: 85 @ 3-07 (85/85) CAN
3240D 138821M 4.3% 5937F 3.6% 4965P LIFE



Greenlea Loral Shelly EX-92

3-11 322D 2X 16,340M 4.7% 762F 3.6% 587P
3rd Dam of Lot 42

43



Springhill Blue Judith-ET EX-93
4-05 361D 28,170M 5.1% 1,448F 3.3% 925P
Nominated All-American Jr. Three-Year-Old 2016
Full Sister to Dam of Lot 43



Dix Lee Tiller Joke EX-93
Matriarch of Lots 43 - 45

SPRINGHILL DRONE JULIET-ETV 840003265818633 A2A2

Born: 10-23-2023 Tag # 1097
Consignor: SPRINGHILL

BIG PRAIRIE OH
330-473-9660

04/24 USDA GPTA -10M -0.03% -6F -0.02% -3P
-2.1DPR +0.5PL -93NM\$ 17NM%ile -97CM\$ 59% Rel
3.12SCS-2.70HCR 34% Rel -3.30CCR 39% Rel
-0.90LIV 32% Rel 0.40GL 44% Rel -5.80EFC 34% Rel
0 App 04/24 PTAT +1.5 +2.1UDR +2.9FLC 59%Rel CPI +24

HI GUERN VIEW LEVI DRONE USA000097004646 94GU959 A2A2

04/24 USDA GPTA +188M -0.13% -14F -0.10% -12P
-2.1DPR +0.6PL -191NM\$ 9NM%ile -209CM\$ 93% Rel
3.41SCS -1.80HCR 55% Rel -2.90CCR 70% Rel
0.30LIV 44% Rel -0.40GL 95% Rel -4.90EFC 52% Rel
AGA 04/24 PTAT +1.5 +1.6UDC +2.6FLC 93%Rel PTI +3

SPRINGHILL BLUE JULIET-ET USA000068032725 A2A2

04/24 USDA GPTA +211M +0.02% +13F -0.01% +6P
-2.1DPR -0.2PL +13NM\$ 37NM%ile +14CM\$ 74% Rel
2.94SCS-3.50HCR 41% Rel -3.20CCR 52% Rel
-3.30LIV 43% Rel 1.00GL 53% Rel -5.10EFC 44% Rel
4 Rec YDev: +564M +26F +12P
3 App 04/24 PTAT +1.2 +2.1UDR +3.6FLC 75%Rel CPI +53
Appraisal: EX 91 @ 7-02 (EEVEE) 2E
1-11 365D 2X 19150M 5.0% 958F 3.6% 686P DHIA
3-03 365D 2X 21130M 4.8% 1005F 3.6% 755P DHIA
4-11 306D 2X 20890M 4.2% 876F 2.9% 596P 96
6-04 358D 2X 26540M 4.1% 1082F 3.2% 850P 95

#50(T) PTAT Heifer - April 2024

MARODORE AARONS LEVI-ET USA000068025119 7GU438 A2A2

04/24 USDA GPTA -133M -0.05% -14F -0.05% -13P
+0.3DPR +2.3PL -41NM\$ 31NM%ile -47CM\$ 97% Rel
3.06SCS 0.30HCR 71% Rel -0.80CCR 90% Rel
0.80LIV 73% Rel -0.60GL 99% Rel 2.40EFC 79% Rel
AGA 04/24 PTAT +0.8 +0.5UDC +1.7FLC 97%Rel PTI +3

HI GUERN VIEW DANCING DIVA-ET USA000068047311 A2A2

Appraisal: EX 96 @ 11-03 (EEEE) 2E
8-09 365D 2X 29120M 4.4% 1282F 3.6% 1040P DHIA

JENS GOLD C BLUE SPRUCE-ET USA000068012543 1GU436 A1A2

04/24 USDA GPTA +177M +0.00% +9F +0.00% +6P
-1.6DPR -1.2PL -53NM\$ 22NM%ile -53CM\$ 97% Rel
3.01SCS -4.00HCR 70% Rel -2.40CCR 91% Rel
-3.30LIV 76% Rel 0.70GL 98% Rel -9.20EFC 78% Rel
AGA 04/24 PTAT +0.5 +0.5UDC +1.0FLC 97%Rel PTI +14

DIX LEE TILLER JOKE USA000068001932

Appraisal: 93 @ 5-08 (93/92)
2-00 365D 2X 24167M 4.8% 1158F 3.3% 794P 92
5-06 365D 2X 31350M 4.9% 1543F 3.3% 1033P DHIA
Dam of Jester, Judgment, Jackpot, Lone Star, Jaguar
Dam of 13 Excellent Daughters
All-American Jr. 2-Year-Old 2006
Reserve All-American 5-Year-Old 2009

3D: DIX LEE JIFFY JIPSY USA000003066162

Appraisal: 90 @ 5-01 (88/90)
4-08 365D 2X 25080M 4.6% 1142F 3.4% 852P DHIA

5D: DIX LEE SMOKEY BEAR JIGGER USA000003036554

Appraisal: 84 @ 4-06
6-00 350D 2X 18990M 3.8% 728F 3.3% 618P DHIA

6D: DIX LEE BRETT'S BIONIC JINGLE USA000003004382

Appraisal: 86 @ 5-06

7D: DIX LEE FAYETTE JINGO USA000002984299

Appraisal: 90 @ 3-11
4-02 305D 2X 21510M 4.6% 992F 3.6% 768P DHIR

44

Springhill TK Jazprit-ETV VG-85
 Junior All-American Yearling in Milk 2023
 Dam of Lot 44



Springhill Mentor Jazzy-ET EX-95
 Granddam of Lot 44
 Maternal Sister to Dam of Lot 43

3 #1 DENZEL X JAZPRIT IVF EMBRYOS

Consignor: GARTMAN ALISON E
 SHEBOYGAN WI
 920-946-9977

Selling three (3) #1 IVF embryos sired by Denzel out of Springhill TK Jazprit-ETV. Sexed semen used for females. Resulting calves will be A2A2 by parentage. Buyer responsible for cost and liability of shipping from TransOva, WI.

HI GUERN VIEW CC DENZEL-ETV 840003214098894 200GU127 A2A2

04/24 USDA GPTA +410M -0.09% +3F -0.05% +5P
 -1.1DPR +0.7PL -12NM\$ 31NM%ile -21CM\$ 58% Rel
 3.21SCS -0.80HCR 31% Rel -2.00CCR 37% Rel
 -0.60LIV 31% Rel 0.30GL 44% Rel -3.10EFC 32% Rel
 AGA 04/24 PTAT +1.2 +0.9UDC +2.8FLC 56%Rel PTI +42

GOLDEN I LONDON USA000068039423 54GU481 A2A2

04/24 USDA PTA +772M -0.08% +20F -0.03% +21P
 -1.2DPR -2.6PL +17NM\$ 31NM%ile +11CM\$ 82% Rel
 3.21SCS 0.50HCR 28% Rel -0.90CCR 53% Rel
 -1.80LIV 25% Rel 0.80GL 90% Rel -6.80EFC 29% Rel
 AGA 04/24 PTAT +1.0 +0.6UDC +2.1FLC 80%Rel PTI +60

SPRINGHILL TK JAZPRIT-ETV 840003242487230 A2A2

04/24 USDA GPTA -797M +0.14% -13F +0.06% -16P
 -1.5DPR +0.7PL -128NM\$ 12NM%ile -124CM\$ 66% Rel
 3.01SCS-3.20HCR 34% Rel -3.10CCR 37% Rel
 0.00LIV 30% Rel -0.30GL 48% Rel -2.30EFC 32% Rel
 1 Rec YDev: -5705M -238F -162P
 1 App 04/24 PTAT +0.9 +1.0UDR +1.1FLC 65%Rel CPI -22
 Appraisal: VG 85 @ 2-04 (V++EV)
 1-10 305D 2X 10881M 5.0% 547F 3.5% 380P Proj. Act.
 Junior All-American Yearling in Milk 2023
 Nominated All-American Yearling in Milk 2023
 3rd Yearling in Milk & Best Udder NGS-Madison 2023
 1st Yearling in Milk NJS-Madison 2023

HI GUERN VIEW DIVA DESIGNER USA000078005623 A2A2

Appraisal: EX 94 @ 7-00 (EEEEEE) 2E
 5-10 365D 2X 22400M 4.3% 955F 3.5% 782P DHIA

COULEE CREST TOBY KEITH-ET 840003012927834 551GU908 A2A2

04/24 USDA GPTA -901M +0.16% -14F +0.08% -16P
 -0.8DPR +1.5PL -44NM\$ 27NM%ile -37CM\$ 88% Rel
 2.93SCS -2.90HCR 50% Rel -2.60CCR 55% Rel
 0.20LIV 34% Rel -0.90GL 83% Rel 1.70EFC 42% Rel
 AGA 04/24 PTAT +0.0 +0.2UDC -0.9FLC 83%Rel PTI -44

SPRINGHILL MENTOR JAZZY-ET USA000068031553 A2A2

Appraisal: EX 95 @ 6-09 (EEEEEE)
 2-05 339D 2X 21420M 5.0% 1064F 3.3% 715P 96
 3-05 365D 2X 27690M 5.7% 1587F 3.7% 1013P 97
 4-06 365D 2X 34720M 5.2% 1799F 3.6% 1260P* DHIA
 Unanimous All-American Four-Year-Old 2017
 Unanimous All-American Sr. Three-Year-Old 2016
 Unanimous All-American Fall Calf 2013
 All-American Fall Yearling 2014
 Reserve All-American Aged Cow 2019
 Grand Champion NGS-Madison 2017
 Total Performance Cow NGS-Madison 2019
 3x Grand Champion - Ohio State Fair
 Dam of JC Penney, James Dean, Java-P & Jack Daniels-P
 Four Excellent & 13 Very Good daughters to date



Springhill Pies Jazzu-ETV EX-93
 Maternal Sister to Dam of Lot 44

3D: DIX LEE TILLER JOKE USA000068001932

Appraisal: 93 @ 5-08 (93/92)
 5-06 365D 2X 31350M 4.9% 1543F 3.3% 1033P DHIA



Rocky Hill Reputation Juliet
 Dam of Lot 45
 Maternal Family of Lots 43 & 44

Juliet!

Unanimous All-American Summer Yearling 2023
 Unanimous Junior All-American Summer Yearling 2023
 Res. Supreme Junior Champion NAILE Jr. Show 2023
 Junior Champion NGS- & NJS-Harrisburg 2023
 Junior Champion NJS-Louisville 2023
 Reserve Junior Champion NJS-Madison 2023
 Junior Champion New York State Fair 4H Show 2023
 Reserve Junior Champion New York State Fair 2023
 1st Summer Yearling NGS- & NJS-Harrisburg, Madison & Louisville 2023

CHOICE OF JC PENNEY X JULIET SEPTEMBER 2024 CALVES

Consignor: RIPLEY MARAH
 MORAVIA NY
 315-604-0295 (Tom Ripley)

Selling first choice of three (3) heifer calves due in September 2024 sired by JC Penney out of Rocky Hill Reputation Juliet. Calves will be A2A2 by parentage. Terms: 35% down, remainder due at time of choice. Choice to be made by the time youngest calf is 3 months old.

SPRINGHILL JC PENNEY-ET 840003151591406 6GU114 A2A2

04/24 USDA GPTA -203M +0.06% +1F -0.02% -10P
 -3.3DPR +0.9PL -96NM\$ 9NM%ile -97CM\$ 86% Rel
 2.92SCS -0.8SCR -3.30HCR 47% Rel -5.10CCR 52% Rel
 -0.30LIV 35% Rel 0.10GL 90% Rel -3.60EFC 42% Rel
 AGA 04/24 PTAT +0.9 +1.4UDC +1.8FLC 84%Rel PTI +1

COULEE CREST NOVAK LAMBEAU-ET 840003128910115 7GU473 A2A2

04/24 USDA GPTA -441M +0.15% +5F +0.04% -7P
 -3.2DPR +1.9PL +24NM\$ 31NM%ile +26CM\$ 96% Rel
 3.07SCS -2.90HCR 67% Rel -5.50CCR 82% Rel
 0.20LIV 52% Rel 2.20GL 98% Rel 1.20EFC 66% Rel
 AGA 04/24 PTAT +0.4 +1.0UDC +1.3FLC 95%Rel PTI +3

ROCKY HILL REPUTATION JULIET USA000097013552 A2A2

04/24 USDA GPTA -122M -0.12% -26F -0.05% -13P
 +0.2DPR +0.7PL -144NM\$ 9NM%ile -148CM\$ 55% Rel
 2.94SCS-0.80HCR 29% Rel 0.10CCR 33% Rel
 0.80LIV 28% Rel 0.10GL 41% Rel -1.00EFC 30% Rel
 0 App 04/24 PTAT +0.7 +1.3UDR +0.4FLC 54%Rel CPI -23

SPRINGHILL MENTOR JAZZY-ET USA000068031553 A2A2

Appraisal: EX 95 @ 6-09 (EEEEEE)
 4-06 365D 2X 34720M 5.2% 1799F 3.6% 1260P* DHIA

MISS ME REBAS REPUTATION-TW 840003150515719 6GU109 A2A2

04/24 USDA GPTA -433M -0.04% -27F -0.01% -16P
 +1.4DPR +1.8PL -49NM\$ 27NM%ile -49CM\$ 84% Rel
 2.90SCS 1.20HCR 44% Rel 2.00CCR 50% Rel
 1.30LIV 37% Rel 0.30GL 89% Rel 2.90EFC 43% Rel
 AGA 04/24 PTAT +0.3 +1.6UDC +0.0FLC 80%Rel PTI -18

SPRINGHILL RO LEVI JUNE-ETV 840003211471967 A2A2

2-00 290D 2X 13960M 3.7% 523F 2.8% 386P 96

3D: SPRINGHILL DOUBLE JAZMIN-ET USA000068031518

Appraisal: 92 @ 5-03 (91/91)
 5-00 365D 2X 28270M 7.3% 2060F*3.8% 1073P DHIA
 1628D 102290M 6.2% 6334F 3.8% 3847P LIFE
 Honorable Mention Jr. All-American Yearling in Milk 2013
 Honorable Mention Jr. All-American Winter Calf 2012
 Dtrs: SPRINGHILL MM JORDAN-ETV 91 @ 4-08 (91/90)
 4-03 365D 2X 26480M 4.8% 1270F 3.7% 986P DHIA
 SPRINGHILL RO LEVI JAYLA-ETV 90 @ 3-05 (89/89)
 1-11 365D 2X 21570M 4.3% 924F 3.5% 760P DHIA
 SPRINGHILL LAREDO JAZLYNN-ET 91 @ 6-00 (92/92)
 Gold Star Dam - 2022

3-07 365D 2X 25770M 5.5% 1421F 3.6% 920P DHIA

4D: DIX LEE TILLER JOKE USA000068001932

Appraisal: 93 @ 5-08 (93/92)
 5-06 365D 2X 31350M 4.9% 1543F 3.3% 1033P DHIA



Springhill Double Jazmin-ET EX-92
 3rd Dam of Lot 45
 Maternal Sister to Dams of Lots 43 & 44



Retso AP Kiya-ETV EX-91

1-11 305D 2X 18,568M 4.0% 737F 3.4% 639P
 Dam of Lot 46

Kiya!

HM All-American & HM Jr. AA Jr. 2-Year-Old 2021
 Nominated All-American & Res. Jr. AA Spring Calf 2019
 Nominated All-American Spring Yearling 2020
 Nominated Junior All-American Four-Year-Old 2023
 Reserve Grand Champion Northeast Spring Show 2023
 HM Grand Champion New York Spring Carousel 2023
 Res. Grand Champion Northeast Spring Jr. Show 2021
 Grand Champ. Guernsey Gold Showcase Jr. Show 2023
 Reserve Grand Champion NE Classic 2023
 Res. Jr. Champion New England Classic 2019
 Res. Jr. Champion New Hampshire State Show 2019

RIGHTS TO IVF RETSO AP KIYA-ETV

Consignor: JOHNSON SYLVIA
 TUNBRIDGE VT
 614-208-3529

Buyer is purchasing rights to IVF session(s) that must be done before September 22, 2024. Buyer is guaranteed IVF sessions until a minimum of eight (8) #1 or #2 IVF embryos are produced. Embryo grades are determined at the time of transfer if fresh embryos; or at time of freezing if freezing is requested by buyer. Buyer keeps all resulting embryos from these controlled IVF sessions. Buyer is responsible for all costs of the aspiration and mating sire decisions. Kiya is housed at Vytelle or can be transported to TransOva.

RETSO AP KIYA-ETV USA000097007815 A2A2

04/24 USDA GPTA -215M -0.08% -24F +0.05% +1P
 -0.6DPR +3.0PL +21NM\$ 39NM%ile +29CM\$ 69% Rel
 2.80SCS-2.30HCR 36% Rel -1.70CCR 44% Rel
 0.70LIV 38% Rel -0.40GL 44% Rel -2.50EFC 39% Rel
 2 Rec YDev: +884M -40F +53P
 3 App 04/24 PTAT -0.1 +0.2UDR +0.9FLC 65%Rel CPI -8
 Appraisal: EX 91 @ 5-02 (EEVVE)
 1-11 305D 2X 18568M 4.0% 737F 3.4% 638P 95
 3-05 358D 2X 28399M 3.6% 1036F 3.6% 1033P 95
 5-00 305D 2X 25064M 4.2% 1049F 3.0% 760P Proj. Act.
 Dtrs: HOWACRES R CARA WITH A K 83 @ 2-07 (80/86)
 HM Intermediate Champion NE Spring Show 2023
 HOWACRES K JEAN-ETV-P
 4th Summer Yearling NJS-Harrisburg 2023
 HOWACRES KIYAS KIWI-ETV
 5th Summer Yearling NJS-Harrisburg 2023
 HOWACRES KISS FROM KIYA-ETV
 1st Fall Calf New Hampshire State Show 2023

INDIAN ACRES AMERICAN PIE USA000068016348 31GU618 A2A2

04/24 USDA GPTA +62M -0.18% -29F -0.03% -4P
 -2.1DPR +3.2PL -66NM\$ 13NM%ile -63CM\$ 98% Rel
 2.74SCS -3.80HCR 71% Rel -3.40CCR 91% Rel
 -0.40LIV 75% Rel 0.80GL 98% Rel -7.70EFC 80% Rel
 AGA 04/24 PTAT +0.1 +0.3UDC +1.9FLC 98%Rel PTI -18

LUCKYVALE GRUMPY KISS-ET USA000078000733

Appraisal: 88 @ 4-02 (91/77)
 2-07 365D 2X 23860M 4.3% 1016F 3.4% 803P DHIA
 HM Junior All-American & Nominated All-American Fall Yearling 2015
 Junior Champion New York State Fair Jr. Show 2014
 Dtr: RETSO AP KITKAT-ET 86 @ 3-06 (86/83)
 Reserve All-American Yearling in Milk 2020

3D: LUCKYVALE YOGI KIARA USA000068027293

Appraisal: 88 @ 3-11 (88/86)
 2-07 365D 2X 20880M 3.7% 768F 3.3% 687P DHIA
 Junior All-American & HM All-American Fall Calf 2010
 Junior All-American & Reserve All-American Fall Yearling 2011
 Reserve Junior All-American Senior Two-Year-Old 2012
 Reserve Junior Champion NGS-Madison 2011
 Junior Champion NJS-Madison 2011
 Dtrs: LUCKYVALE GRUMPY KAT-ET 90 @ 4-02 (90/88)
 3-00 319D 3X 23710M 4.7% 1117F 3.5% 819P 88
 LUCKYVALE GRUMPY KAZ-ET 91 @ 4-01 (90/88)
 3-07 365D 2X 33150M 5.1% 1681F 3.5% 1145P 96
 Four-Time All-American Nominee

4D: RIPLEY FARMS ADACKA C KATHY USA000068013944

Appraisal: 83 @ 3-04 (79/86)

5D: RIPLEY FARMS G CONNI KATE-ET USA000003083059

Appraisal: 88 @ 3-05 (90/85)
 3-01 305D 3X 22000M 4.4% 969F 3.4% 738P 97

6D: LOW BROOK GOLDFOOT CONNY USA000003067544

Appraisal: 90 @ 4-04 (86/90)
 1715D 123780M 4.7% 5824F 3.6% 4404P LIFE

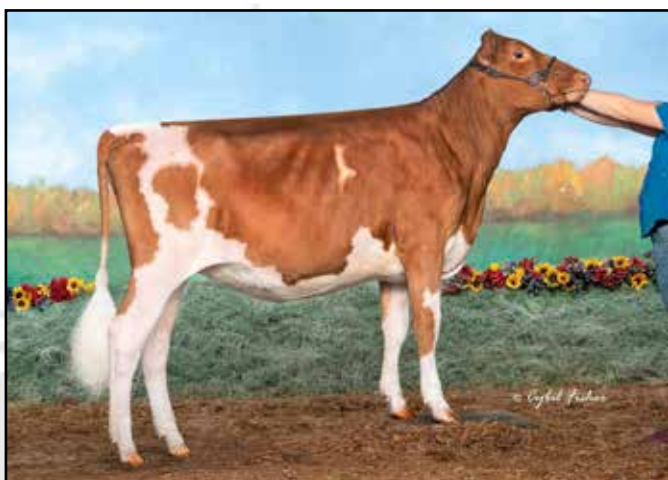

Howacres K Jean-ETV-P

4th Summer Yearling NJS-Harrisburg 2023
 Maternal Sister to Lot 46



Brandy!

Honorable Mention All-American Four-Year-Old 2023
Grand Champion Iowa State Fair 2022 & 2023

South Lane Primetime Brandy VG-87
Dam of Lot 47

5 OR 6 #1 TORPEDO X BRANDY IVF EMBRYOS

Consignor: SOUTH LANE FARM
EPWORTH IA
563-590-5754 (Austin Knapp)

Selling buyer's choice of five or six (5 or 6) #1 IVF embryos sired by Torpedo out of South Lane Primetime Brandy. Sexed semen was used for females. Buyer responsible for cost and liability of transport from TransOva, WI.

LANG HAVEN LONDON TORPEDO 840003233414503 54GU520 A2A2

04/24 USDA GPTA +159M +0.03% +12F +0.04% +13P
-0.3DPR -0.5PL +48NM\$ 31NM%ile +51CM\$ 60% Rel
3.06SCS +0.7SCR -0.10HCR 29% Rel -0.70CCR 36% Rel
-0.80LIV 29% Rel 1.70GL 43% Rel -2.40EFC 30% Rel
AGA 04/24 PTAT +1.7 +2.0UDC +3.8FLC 59%Rel PTI +86

GOLDEN I LONDON USA000068039423 54GU481 A2A2

04/24 USDA PTA +772M -0.08% +20F -0.03% +21P
-1.2DPR -2.6PL +17NM\$ 31NM%ile +11CM\$ 82% Rel
3.21SCS 0.50HCR 28% Rel -0.90CCR 53% Rel
-1.80LIV 25% Rel 0.80GL 90% Rel -6.80EFC 29% Rel
AGA 04/24 PTAT +1.0 +0.6UDC +2.1FLC 80%Rel PTI +60

SOUTH LANE PRIMETIME BRANDY USA000097009209

PA: +356M -0.08% +3F -0.02% +8P +45CM\$ +47NM\$
+1.0PTAT +1.4UDC +1.2FLC -0.7DPR +0.6PL +33CPI 2.98SCS
1 App 04/24 PTAT +1.0 +1.4UDR +1.2FLC 43%Rel
Appraisal: VG 87 @ 3-04 (VVVVV)

LANG HAVEN PILOT TORONTO-TW USA000097003761

Appraisal: EX 91 @ 4-09 (EEEEV)
4-05 323D 2X 20700M 4.4% 920F 3.5% 730P 96

KNAPPS PRADA PRIMETIME USA000078000324 54GU483

04/24 USDA PTA +591M -0.18% -5F -0.09% +3P
-1.5DPR +1.8PL +45NM\$ 31NM%ile +39CM\$ 78% Rel
2.90SCS -1.20HCR 24% Rel -3.00CCR 45% Rel
-2.60LIV 31% Rel 1.00GL 73% Rel -2.40EFC 33% Rel
AGA 04/24 PTAT +1.0 +0.8UDC +1.3FLC 77%Rel PTI +10

SOUTH LANE CORDELL BECKA USA000097003076

2-04 365D 2X 10130M 4.1% 414F 3.2% 329P DHIA
3-06 305D 2X 11900M 4.0% 478F 3.5% 419P 96
4-10 305D 2X 13520M 4.2% 571F 3.6% 491P 93
1st Fall Yearling Iowa State Fair 2018
2nd Fall Calf Iowa State Fair 2017

3D: SOUTH LANE KING JAMES BRYNN USA000068048071

Appraisal: 88 @ 5-08 (85/90)
5-06 365D 2X 19470M 4.3% 828F 3.2% 632P DHIA

4D: SOUTH LANE CAESAR BRINNLEY USA000068013652

Appraisal: 90 @ 4-07 (91/84)
3-11 365D 2X 18640M 3.9% 729F 3.3% 620P DHIA



Prestidge!

HM Junior All-American 5-Year-Old 2021
 Nominated All-American 5-Year-Old 2021
 HM Junior All-American Sr. 3-Year-Old 2019
 Nominated All-American Sr. 3-Year-Old 2019
 Nominated Jr. All-American Senior 2-Year-Old 2018
 Nominated Jr. All-American Winter Yearling 2017
 #1 PTAT Cow & #45 CPI Cow - April 2024

Oakland Latimers Prestidge EX-94 2E
 4-02 365D 2X 24,120M 4.5% 1,080F 3.6% 873P
 Dam of Lots 48 & 49

TORPEDO X PRESTIDGE WINTER CALF PENDING

Born: December 2023
 Consignor: **CROSSLAND EDWARD C +CLEMENTS BRENT**
CUMBERLAND MD
 301-697-1328
 PA: -156M +0.14% +16F +0.10% +13P +95CM\$ +86NM\$
 +2.0PTAT +2.0UDC +3.8FLC -1.0DPR +0.8PL +88CPI 3.04SCS

A2A2 by parentage

Ranks #4 on the PTAT & #56 on the CPI Heifer Lists!

LANG HAVEN LONDON TORPEDO 840003233414503 54GU520 A2A2

04/24 USDA GPTA +159M +0.03% +12F +0.04% +13P
 -0.3DPR -0.5PL +48NM\$ 31NM%ile +51CM\$ 60% Rel
 3.06SCS +0.7SCR -0.10HCR 29% Rel -0.70CCR 36% Rel
 -0.80LIV 29% Rel 1.70GL 43% Rel -2.40EFC 30% Rel
 AGA 04/24 PTAT +1.7 +2.0UDC +3.8FLC 59%Rel PTI +86

GOLDEN I LONDON USA000068039423 54GU481 A2A2

04/24 USDA PTA +772M -0.08% +20F -0.03% +21P
 -1.2DPR -2.6PL +17NM\$ 31NM%ile +11CM\$ 82% Rel
 3.21SCS 0.50HCR 28% Rel -0.90CCR 53% Rel
 -1.80LIV 25% Rel 0.80GL 90% Rel -6.80EFC 29% Rel
 AGA 04/24 PTAT +1.0 +0.6UDC +2.1FLC 80%Rel PTI +60

OAKLAND LATIMERS PRESTIDGE 840003131521611 A2A2

04/24 USDA GPTA -471M +0.24% +19F +0.16% +12P
 -1.7DPR +2.1PL +124NM\$ 65NM%ile +139CM\$ 69% Rel
 3.01SCS -2.10HCR 33% Rel -2.60CCR 42% Rel
 -2.00LIV 34% Rel -0.20GL 42% Rel 0.60EFC 35% Rel
 5 Rec YDev: -369M +45F +47P
 4 App 04/24 PTAT +2.3 +2.0UDR +3.8FLC 73%Rel CPI +87
 Appraisal: EX 94 @ 6-06 (EEVEE) 2E

LANG HAVEN PILOT TORONTO-TW USA000097003761

Appraisal: EX 91 @ 4-09 (EEVEE)
 4-05 323D 2X 20700M 4.4% 920F 3.5% 730P 96

COULEE CREST FAME LATIMER-ET USA000078001154 76GU810 A2A2

04/24 USDA GPTA -423M +0.03% -14F +0.11% +5P
 -2.7DPR +0.4PL -160NM\$ 9NM%ile -151CM\$ 96% Rel
 3.05SCS -2.90HCR 58% Rel -4.50CCR 80% Rel
 -3.00LIV 57% Rel -0.50GL 97% Rel 0.40EFC 64% Rel
 AGA 04/24 PTAT +1.4 +1.2UDC +3.7FLC 96%Rel PTI +23

1-11 362D 2X 14230M 4.9% 691F 3.5% 503P 96
 3-00 364D 2X 20470M 4.7% 958F 3.6% 738P 98
 4-02 365D 2X 24120M 4.5% 1080F 3.6% 873P DHIA
 5-05 349D 2X 21700M 4.7% 1026F 3.8% 825P 97
 Dtrs: SNIDERS LONESTAR PRIZE 88 @ 5-02 (83/90)
 2-05 365D 2X 18250M 4.7% 859F 3.6% 665P DHIA
 Nominated All-American Four-Year-Old 2023
 GLADHEART-REGAL HILLS PANINI-ET
 #4(T) PTAT & #56(T) CPI Heifer - April 2024

OAKLAND CRUNCHES PRESTON USA000068046137

Appraisal: 90 @ 5-08 (90/90)
 2-02 314D 2X 14150M 5.4% 763F 3.6% 513P 97
 3-03 287D 2X 13740M 5.6% 766F 3.8% 519P 97
 4-02 347D 2X 16210M 5.6% 914F 3.9% 630P DHIA
 5-03 323D 2X 15730M 5.3% 839F 3.8% 603P 97
 6-04 305D 2X 15530M 5.5% 860F 3.6% 560P 95
 7-04 282D 2X 14890M 5.1% 765F 3.7% 556P 96
 Dtr: OAKLAND LATIMERS PRESCOT 91 @ 6-04 (91/91)
 4-02 365D 2X 18540M 5.6% 1043F 3.9% 725P DHIA

3D: OAKLAND LEVIS PAISLEY USA000068023498

Appraisal: 92 @ 5-07 (92/92)
 4-00 337D 2X 18400M 4.9% 897F 3.6% 656P 98

4D: OAKLAND TILLERS PALEY USA000068005367

Appraisal: 85 @ 4-09 (85/84)

5D: OAKLAND LOGICS PUNKY USA000003075895

Appraisal: 81 @ 3-11 (82/78)
 3-11 305D 2X 17370M 4.3% 751F 3.2% 559P 94

6D: OAKLAND VALIANTS PERKY USA000003062941

Appraisal: 85 @ 4-02 (82/84)
 2-04 313D 2X 17230M 4.6% 788F 3.2% 546P 95

7D: OAKLAND POKERS PEPPY USA000003052490

Appraisal: 80 @ 4-09
 4-01 339D 2X 18950M 3.9% 735F 3.2% 608P DHIA

8D: OAKLAND FRANKS PIPPY USA000002997421

Appraisal: 88 @ 4-07
 6-06 305D 2X 21280M 4.5% 968F 3.2% 685P DHIA



Sniders Lonestar Prize VG-88

Nominated All-American Four-Year-Old 2023
Maternal Sister to Lots 48 & 49



Sniders Michel Presley-ETV

High Seller 2023 Blue Halter Sale
Maternal Sister to Lots 48 & 49

4 #1 SPARTACUS OR MICHELANGELO X PRESTIDGE IVF EMBRYOS

Consignor: **CROSSLAND EDWARD C +CLEMENTS BRENT**
CUMBERLAND MD
301-697-1328

Selling buyer's choice of four (4) #1 IVF embryos sired by either Spartacus or Michelangelo out of Oakland Latimers Prestidge. Sexed semen used for females. Calves resulting from Spartacus mating would rank #13 on the PTAT Heifer List - April 2024. All resulting calves would be A2A2 by parentage. Buyer responsible for cost and liability of shipping from TransOva, MD.

Sire choice one:

GLADHEART MICHELANGELO-ET 840003206246837 54GU502 A2A2

04/24 USDA GPTA +484M -0.15% -5F -0.01% +15P
-2.0DPR -2.4PL +124NM\$ 9NM%ile -120CM\$ 69% Rel
3.05SCS -1.20HCR 38% Rel -2.20CCR 41% Rel
-3.80LIV 39% Rel 1.00GL 72% Rel 2.10EFC 37% Rel
AGA 04/24 PTAT +0.5 +0.3UDC +0.7FLC 62%Rel PTI +2

Sire choice two:

WARWICK MANOR SPARTACUS USA000097008187 54GU507 A2A2

04/24 USDA GPTA -272M -0.01% -14F +0.02% -5P
-0.4DPR +1.7PL -59NM\$ 18NM%ile -62CM\$ 54% Rel
3.23SCS -0.30HCR 25% Rel -0.50CCR 29% Rel
-0.40LIV 25% Rel 1.00GL 44% Rel -0.90EFC 26% Rel
AGA 04/24 PTAT +1.2 +0.7UDC +1.3FLC 54%Rel PTI +0

OAKLAND LATIMERS PRESTIDGE 840003131521611 A2A2

04/24 USDA GPTA -471M +0.24% +19F +0.16% +12P
-1.7DPR +2.1PL +124NM\$ 65NM%ile +139CM\$ 69% Rel
3.01SCS -2.10HCR 33% Rel -2.60CCR 42% Rel
-2.00LIV 34% Rel -0.20GL 42% Rel 0.60EFC 35% Rel
5 Rec YDev: -369M +45F +47P
4 App 04/24 PTAT +2.3 +2.0UDR +3.8FLC 73%Rel CPI +87
Appraisal: EX 94 @ 6-06 (EEVEE) 2E
1-11 362D 2X 14230M 4.9% 691F 3.5% 503P 96
3-00 364D 2X 20470M 4.7% 958F 3.6% 738P 98
4-02 365D 2X 24120M 4.5% 1080F 3.6% 873P DHIA
5-05 349D 2X 21700M 4.7% 1026F 3.8% 825P 97

COULEE CREST FAME LATIMER-ET USA000078001154 76GU810 A2A2

04/24 USDA GPTA -423M +0.03% -14F +0.11% +5P
-2.7DPR +0.4PL -160NM\$ 9NM%ile -151CM\$ 96% Rel
3.05SCS -2.90HCR 58% Rel -4.50CCR 80% Rel
-3.00LIV 57% Rel -0.50GL 97% Rel 0.40EFC 64% Rel
AGA 04/24 PTAT +1.4 +1.2UDC +3.7FLC 96%Rel PTI +23

OAKLAND CRUNCHES PRESTON USA000068046137

Appraisal: 90 @ 5-08 (90/90)
2-02 314D 2X 14150M 5.4% 763F 3.6% 513P 97
3-03 287D 2X 13740M 5.6% 766F 3.8% 519P 97
4-02 347D 2X 16210M 5.6% 914F 3.9% 630P DHIA
5-03 323D 2X 15730M 5.3% 839F 3.8% 603P 97
6-04 305D 2X 15530M 5.5% 860F 3.6% 560P 95
7-04 282D 2X 14890M 5.1% 765F 3.7% 556P 96
Dtr: OAKLAND LATIMERS PRESCOT 91 @ 6-04 (91/91)
4-02 365D 2X 18540M 5.6% 1043F 3.9% 725P DHIA



Candy!

Unanimous Jr. All-American Jr. Two-Year-Old 2015
All-American Jr. Two-Year-Old 2015
HM All-American Jr. Three-Year-Old 2016
Res. Intermediate Champion NJS-Madison 2015
Res. Int. Champion Wisconsin State Jr. Show 2015

Four Winds DC Candy-ET EX-92

3-05 365D 2X 24,740M 5.0% 1,284F 3.4% 870P
Dam of Lot 50; Mat. Family of Lots 51 - 53

JAMES DEAN X CANDY MARCH 2024 CALF PENDING

Born: March 2024
Consignor: RED CARPET GUERNSEYS
KIRKLAND IL
815-979-5314

SPRINGHILL JAMES DEAN-ETV 840003151591428 551GU911 A2A2

04/24 USDA GPTA -440M +0.12% +1F +0.08% -1P
-1.6DPR +1.4PL +29NM\$ 31NM%ile +40CM\$ 72% Rel
2.82SCS -2.10HCR 42% Rel -2.70CCR 36% Rel
1.40LIV 35% Rel 1.00GL 70% Rel -4.90EFC 31% Rel
AGA 04/24 PTAT +0.9 +1.5UDC +2.0FLC 69%Rel PTI +32

FOUR WINDS DC CANDY-ET 840003012311922 A2A2

04/24 USDA GPTA -245M +0.04% -4F -0.02% -12P
-2.7DPR -2.0PL -246NM\$ 2NM%ile -249CM\$ 71% Rel
3.03SCS -1.70HCR 39% Rel -4.60CCR 48% Rel
-1.00LIV 42% Rel 1.70GL 49% Rel -0.70EFC 42% Rel
3 Rec YDev: +102M +15F -4P
4 App 04/24 PTAT +1.2 +0.6UDR +1.9FLC 69%Rel CPI -20
Appraisal: 92 @ 4-06 (92/91)
2-00 365D 2X 18630M 4.8% 890F 3.5% 660P DHIA
3-05 365D 2X 25740M 5.0% 1284F 3.4% 870P DHIA
Dtr: FOUR ROSES CHRISTMAS CANDY 88 @ 4-02 (86/90)

3D: FOUR WINDS MM DEE DESTINY-ET USA000003057100

Appraisal: 93 @ 4-06 (92/92)
4-00 365D 2X 25410M 4.8% 1210F 3.3% 842P DHIA
Unanimous All-American Junior Three-Year-Old 2001
All-American Junior Two-Year-Old 2000
All-American Four-Year-Old 2002
Dtr: FOUR WINDS DESTINY LOVE-ET 92 @ 6-04 (92/92)
7-08 365D 2X 28100M 3.9% 1089F 3.4% 950P DHIA
All-American Aged Cow 2010

4D: WESTLYNN TOM DEE USA000002963901

Appraisal: 96 @ 10-05
5-11 365D 2X 26540M 4.8% 1284F 3.6% 961P DHIA
1807D 110740M 4.7% 5208F 3.6% 4001P LIFE
All-American 1993, 1994, 1995 & 1996
Reserve All-American 1991
Reserve Supreme Champion World Dairy Expo
Grand Champion NGS-Madison 1994, 1995 & 1996

A2A2 by parentage

IDLE GOLD A HERALD-P USA000097002947 54GU499 A2A2

04/24 USDA GPTA -593M +0.15% -1F +0.12% +0P
-0.7DPR +0.1PL -36NM\$ 31NM%ile -23CM\$ 84% Rel
2.85SCS -0.60HCR 38% Rel -1.40CCR 49% Rel
-1.20LIV 30% Rel 0.60GL 90% Rel -3.30EFC 36% Rel
AGA 04/24 PTAT +0.6 +1.1UDC +2.1FLC 84%Rel PTI +29

SPRINGHILL MENTOR JAZZY-ET USA000068031553 A2A2

Appraisal: EX 95 @ 6-09 (EEEE)
4-06 365D 2X 34720M 5.2% 1799F 3.6% 1260P* DHIA

SNIDERS OPTION AARON-ET USA000000604670 7GU395 A2A2

04/24 USDA GPTA +148M +0.15% +34F -0.01% +3P
-3.8DPR -0.3PL +104NM\$ 40NM%ile +105CM\$ 99% Rel
2.93SCS 0.40HCR 83% Rel -5.90CCR 96% Rel
-3.30LIV 88% Rel 1.50GL 99% Rel 3.70EFC 90% Rel
AGA 04/24 PTAT +0.8 +1.1UDC +2.1FLC 99%Rel PTI +41

FOUR WINDS DESTINY CHILD USA000003073037

Appraisal: 95 @ 6-10 (93/92)
1-11 320D 2X 13870M 4.1% 564F 3.3% 457P 100
3-00 365D 2X 20840M 4.6% 957F 3.3% 686P DHIA
4-02 365D 2X 28090M 4.3% 1197F 3.0% 851P DHIA
6-06 365D 2X 28230M 4.5% 1283F 2.9% 813P DHIA
Unanimous All-American Junior Three-Year-Old 2004
Unanimous All-American Junior Two-Year-Old 2003
All-American Four-Year-Old 2005
All-American Aged Cow 2008
All-American Summer Yearling 2002
Nominated All-American Total Performance Cow 2008
Grand Champion NGS-Madison 2005 & 2008
Grand Champion NGS-Louisville 2004 & 2008
Nine Excellent Daughters

51



Knapps Spider Jadyland-ET EX-91
HM All-American Yearling in Milk 2015
Dam of Lot 51; Mat. Sister to Granddam of Lot 52



Down N Dirty AP Jingle
Jr. All-American Winter Yearling 2021
Full Sister to Lot 51

DND VG APIE JEALOUS-ETV USA000097014807

Born: 06-22-2022 Tattoo LE 2022 RE VGF
Consignor: VALLEY GEM & DOWN-N-DIRTY
CUMBERLAND WI
517-923-0016
PA: -281M +0.02% -10F +0.05% -3P -35CM\$ -41NM\$
+0.6PTAT +0.6UDC +0.7FLC -1.1DPR +1.4PL -4CPI 2.91SCS

Selling fresh & open

INDIAN ACRES AMERICAN PIE USA000068016348 31GU618 A2A2
04/24 USDA GPTA +62M -0.18% -29F -0.03% -4P
-2.1DPR +3.2PL -66NM\$ 13NM%ile -63CM\$ 98% Rel
2.74SCS -3.80HCR 71% Rel -3.40CCR 91% Rel
-0.40LIV 75% Rel 0.80GL 98% Rel -7.70EFC 80% Rel
AGA 04/24 PTAT +0.1 +0.3UDC +1.9FLC 98%Rel PTI -18

IDLE GOLD E CHALLENGE-ET USA000000604268 1GU418 A2A2
04/24 USDA GPTA -551M +0.16% +2F +0.10% -2P
+1.0DPR +0.8PL +125NM\$ 45NM%ile +136CM\$ 98% Rel
2.88SCS -2.90HCR 81% Rel 1.20CCR 95% Rel
-0.90LIV 86% Rel -0.20GL 99% Rel -6.40EFC 88% Rel
AGA 04/24 PTAT -0.3 -0.4UDC +0.9FLC 98%Rel PTI +5

INDIAN ACRES MM PISTACHIO PIE USA000003076310
Appraisal: 94 @ 5-00 (95/90)
4-10 365D 2X 26187M 5.1% 1330F 3.6% 939P 99

KNAPPS SPIDER JADYLAND-ET USA000078001453 A1A2
04/24 USDA PTA -624M +0.22% +9F +0.12% -1P
-0.1DPR -0.5PL -16NM\$ 31NM%ile -7CM\$ 52% Rel
3.07SCS -0.20HCR 21% Rel -0.30CCR 32% Rel
-0.60LIV 27% Rel 0.80GL 34% Rel 3.80EFC 27% Rel
5 Rec YDev: -1720M +3F -14P
2 App 04/24 PTAT +1.0 +0.8UDR -0.5FLC 54%Rel CPI +9
Appraisal: 91 @ 3-00 (92/88)
2-09 336D 3X 13790M 5.4% 748F 3.9% 539P 96
3-10 309D 2X 11790M 5.4% 632F 3.9% 459P 98
4-11 332D 2X 14600M 5.8% 849F 3.9% 564P 98
HM All-American & HM Jr. All-American Yearling in Milk 2015
Dtr: DOWN N DIRTY AP JENGA 85 @ 3-10 (86/79)

COULEE CREST LUXURY SPIDER-ET USA000000604229 1GU415
04/24 USDA GPTA +296M +0.08% +28F +0.09% +26P
-2.8DPR -3.2PL -42NM\$ 31NM%ile -39CM\$ 97% Rel
3.31SCS -0.50HCR 71% Rel -3.00CCR 91% Rel
-3.50LIV 76% Rel -0.30GL 98% Rel 7.70EFC 80% Rel
AGA 04/24 PTAT +0.4 +0.0UDC -1.4FLC 97%Rel PTI +18

KNAPPS ACE JADELYNN-ET USA0000068016894
Appraisal: 92 @ 5-08 (91/93)
2-02 290D 2X 18940M 5.7% 1074F 3.4% 648P DHIA
3-00 365D 2X 18930M 5.8% 1091F 3.8% 719P DHIA
4-01 365D 2X 19160M 5.5% 1060F 3.6% 681P DHIA
5-03 365D 2X 23700M 6.2% 1476F 3.5% 839P DHIA
7-10 365D 2X 24780M 5.2% 1283F 3.3% 818P DHIA
2678D 132580M 5.8% 7667F 3.6% 4772P LIFE
Dtrs: KNAPPS AARON JADELYN LYNETTE-ET 91 @ 4-02 (90/90)

3D: PINE DRIVE BOSSMAN JADE USA000003062230
Appraisal: 90 @ 5-07 (92/90)
6-08 305D 2X 24560M 5.1% 1242F 3.3% 803P 95
Dtr: KNAPPS SPECIAL JADYN 91 @ 4-02 (92/92)
4-00 365D 2X 23650M 5.0% 1191F 3.5% 826P DHIA
Reserve Junior All-American Jr. Three-Year-Old 2009

KNAPPS FAME JADRIA-ET 92 @ 4-02 (93/91)
4-01 359D 2X 30420M 6.0% 1811F 4.4% 1327P* 97
Junior All-American Sr. Three-Year-Old 2016
KNAPPS SPIDER JADYLANDRA-ET 91 @ 3-06 (92/88)
3-00 365D 2X 18620M 5.7% 1055F 4.2% 780P DHIA
KNAPPS SPIDER JADRIAN-ET 88 @ 2-05 (90/88)
Intermediate Champion Iowa State Fair 2017
KNAPPS TAF SPIDER JADARAE-ET 87 @ 7-07 (83/84)
5-09 365D 2X 37800M 7.3% 2749F*3.6% 1360P* DHIA
KNAPPS RO JUMPIN FOR JOY-ETV 88 @ 2-07 (91/90)
HM Junior All-American Summer Yearling 2016
KNAPPS RO JORDAN-ETV 86 @ 5-01 (87/84)
2-01 365D 3X 19420M 5.4% 1043F 3.6% 694P DHIA
KNAPPS FAME JADRIAN-ETV 90 @ 5-00 (88/91)
4-04 365D 2X 23580M 5.2% 1225F 3.6% 847P DHIA

4D: PINE DRIVE ENHANCER JOYDEE-ET USA000003044157
Appraisal: 88 @ 3-05
5D: WESTLYNN TOM DEE USA000002963901
Appraisal: 96 @ 10-05
5-11 365D 2X 26540M 4.8% 1284F 3.6% 961P DHIA
1807D 110740M 4.7% 5208F 3.6% 4001P LIFE
All-American 1993, 1994, 1995 & 1996
Reserve All-American 1991
Reserve Supreme Champion World Dairy Expo
Grand Champion NGS-Madison 1994, 1995 & 1996



Knapps Ace Jadelynn-ET EX-92
 132,580M 5.8% 7,667F 3.6% 4,772P Life
 3rd Dam of Lot 52; Granddam of Lot 51



Aldens Miss Daniyah
 Sells as Lot 52

ALDENS MISS DANIAH

840003263464013

Born: 07-27-2023 Tag # 66
 Consignor: ALDEN NOEL & KATHRYN
 DANVILLE OH
 740-501-8384

Selling Open A2A2 by parentage

5th / 3rd Junior Summer Yearling Spring Dairy Expo 2024

PA: -501M +0.17% +5F +0.05% -9P -92CM\$ -92NM\$
 +1.3PTAT +1.7UDC +1.9FLC -1.0DPR +0.2PL +26CPI 3.15SCS

MAR RAL ROYAL MENTOR USA000000604702 31GU612 A2A2

04/24 USDA GPTA -658M +0.00% -31F +0.03% -17P
 -1.1DPR +0.0PL -341NM\$ 0NM%ile -344CM\$ 97% Rel
 3.21SCS -3.30HCR 57% Rel -2.80CCR 88% Rel
 1.60LIV 71% Rel -1.10GL 97% Rel -7.40EFC 73% Rel
 AGA 04/24 PTAT +0.6 +0.7UDC +1.6FLC 97%Rel PTI -33

VALLEY GEM MISSILE-ETV 840003208696258 200GU125 A2A2

04/24 USDA GPTA -1056M +0.20% -16F +0.09% -21P
 +0.1DPR +0.1PL -197NM\$ 9NM%ile -194CM\$ 58% Rel
 3.13SCS -2.20HCR 32% Rel -0.60CCR 40% Rel
 2.10LIV 36% Rel -0.30GL 40% Rel -4.90EFC 36% Rel
 AGA 04/24 PTAT +1.2 +1.9UDC +1.9FLC 57%Rel PTI -1

VALLEY GEM ATLAS MALT-ET USA000078005539 A2A2

Appraisal: EX 97 @ 8-08 (EEEEEE)
 4-02 305D 2X 26750M 5.5% 1482F 3.3% 889P 96

ALDENS LADY JULIES DEELIGHTFUL USA000097006105 A2A2

04/24 USDA GPTA +54M +0.13% +25F +0.01% +4P
 -2.1DPR +0.3PL +13NM\$ 37NM%ile +11CM\$ 70% Rel
 3.17SCS -1.20HCR 33% Rel -3.30CCR 45% Rel
 -1.80LIV 34% Rel -0.30GL 46% Rel -4.10EFC 36% Rel
 3 Rec YDev: +866M +61F +18P
 4 App 04/24 PTAT +1.3 +1.5UDR +1.8FLC 67%Rel CPI +53
 Appraisal: VG 88 @ 5-08 (VE+VV)
 2-06 365D 2X 20780M 5.1% 1051F 3.3% 677P DHIA
 4-01 332D 2X 18000M 5.1% 920F 3.2% 570P 94
 5-02 305D 2X 19975M 5.1% 1020F 3.3% 653 Proj. Act.
 Reserve Grand Champion Spring Dairy Expo 2021

FLAMBEAU MANOR LADYS MAN USA000078006572 7GU468 A2A2

04/24 USDA GPTA -137M -0.07% -18F -0.03% -9P
 -0.6DPR +0.2PL -220NM\$ 9NM%ile -230CM\$ 96% Rel
 3.35SCS -1.70HCR 58% Rel -2.70CCR 82% Rel
 -0.70LIV 58% Rel -1.90GL 98% Rel -5.90EFC 67% Rel
 AGA 04/24 PTAT +0.1 -0.2UDC +0.0FLC 95%Rel PTI -32

KNAPPS AARON JADELYNN DEE-ET USA000068039200

Appraisal: 85 @ 4-00 (85/80)
 2-03 317D 2X 13770M 5.3% 730F 3.5% 481P 100
 3-05 305D 2X 13290M 5.0% 671F 3.5% 460P 102
 2nd Junior Two-Year-Old Ohio State Fair Jr. Show 2015

3D: KNAPPS ACE JADELYNN-ET USA000068016894

Appraisal: 92 @ 5-08 (91/93)
 7-10 365D 2X 24780M 5.2% 1283F 3.3% 818P DHIA
 2678D 132580M 5.8% 7667F 3.6% 4772P LIFE



Aldens Lady Julies Deelightful VG-88
 Dam of Lot 52



Four Winds Regis Disco-ET EX-93

6-03 305D 2X 24,780M 5.2% 1,299F 2.9% 726P
Granddam of Lot 53



Discos K Lookin D-Vine-ET

Nominated All-American Summer Yearling 2015
Maternal Sister to Dam of Lot 53

GUERNSEY GEM MACLAND MARY USA000097014372

Born: 09-03-2022 Tag # 2035
Consignor LAUBER WESLEY
ELGIN MN
507-923-1881 (Scott Culbertson)
PA: +154M -0.01% +6F +0.00% +5P +56CM\$ +58NM\$
+0.2PTAT +0.2UDC +0.3FLC +0.2DPR +0.8PL +26CPI 3.11SCS

Pasture bred approximately 5/1/24 Due 2/7/25 to either:
Valley Gem Matchmaker-ETV 97015335 A2A2 (DJ x Malt EX-97) OR
Coulee Crest Atlas Nitelife-ETV 840003257821052 A2A2 (Atlas x Lava EX-90 2E)

3rd Fall Calf Midwest Spring Show 2023

MARODORE AARONS LEVI-ET USA000068025119 7GU438 A2A2

04/24 USDA GPTA -133M -0.05% -14F -0.05% -13P
+0.3DPR +2.3PL -41NM\$ 31NM%ile -47CM\$ 97% Rel
3.06SCS 0.30HCR 71% Rel -0.80CCR 90% Rel
0.80LIV 73% Rel -0.60GL 99% Rel 2.40EFC 79% Rel
AGA 04/24 PTAT +0.8 +0.5UDC +1.7FLC 97%Rel PTI +3

SNIDERS OPTION AARON-ET USA000000604670 7GU395 A2A2

04/24 USDA GPTA +148M +0.15% +34F -0.01% +3P
-3.8DPR -0.3PL +104NM\$ 40NM%ile +105CM\$ 99% Rel
2.93SCS 0.40HCR 83% Rel -5.90CCR 96% Rel
-3.30LIV 88% Rel 1.50GL 99% Rel 3.70EFC 90% Rel
AGA 04/24 PTAT +0.8 +1.1UDC +2.1FLC 99%Rel PTI +41

VALLEY GEM MM SPIDER DENIM-ETV USA000097000911 A1A1

04/24 USDA PTA +440M +0.03% +25F +0.05% +23P
+0.0DPR -0.8PL +156NM\$ 71NM%ile +158CM\$ 44% Rel
3.16SCS 1.60HCR 18% Rel 1.10CCR 29% Rel
1.30LIV 21% Rel -0.90GL 27% Rel 6.60EFC 21% Rel
5 Rec YDev: +1042M +63F +52P
2 App 04/24 PTAT -0.4 -0.1UDR -1.1FLC 46%Rel CPI +46
Appraisal: VG 85 @ 4-02 (VVF+V)
1-11 321D 2X 17230M 4.9% 845F 3.5% 599P 96
3-00 335D 2X 13150M 0.0% 0F 100
3-11 308D 2X 21540M 4.9% 1060F 3.6% 779P 99
5-00 305D 2X 25900M 5.2% 1344F 3.6% 939P 97
6-06 250D 2X 19640M 5.2% 1024F 3.6% 704P 93
1682D 102610M 4.5% 4598F 3.2% 3248P LIFE
Grand Champion Wisconsin State Junior Show 2018

MARODORE LUXURY LORRAINE USA0000003074843

Appraisal: 92 @ 5-11 (93/88) Gold Star Dam - 2007
4-02 365D 2X 29490M 5.2% 1525F 3.4% 1001P 94

COULEE CREST LUXURY SPIDER-ET USA000000604229 1GU415

04/24 USDA GPTA +296M +0.08% +28F +0.09% +26P
-2.8DPR -3.2PL -42NM\$ 31NM%ile -39CM\$ 97% Rel
3.31SCS -0.50HCR 71% Rel -3.00CCR 91% Rel
-3.50LIV 76% Rel -0.30GL 98% Rel 7.70EFC 80% Rel
AGA 04/24 PTAT +0.4 +0.0UDC -1.4FLC 97%Rel PTI +18

FOUR WINDS REGIS DISCO USA000068014983

Appraisal: 93 @ 6-07 (94/92)
2-05 365D 2X 17630M 3.9% 685F 3.2% 565P DHIA
3-10 305D 2X 19210M 4.7% 894F 3.1% 596P 73
6-03 305D 2X 24780M 5.2% 1299F 2.9% 726P DHIA
Member, Nom. AA Exhibitor's Herd & Best 3 Females 2009
Dtrs: DISCO FAME DINA 90 @ 3-07 (90/87)
7-02 305D 2X 20020M 3.8% 758F 3.3% 654P 98
Grand Champion Wisconsin State Fair 2016 & 2017
DISCOS MM JUST DANCE-ET 83 @ 5-02 (79/85)
5-05 305D 2X 17890M 5.4% 968F 3.3% 583P 94
DISCOS K LOOKIN D-VINE-ET 82 @ 2-05 (82/78)
Nominated All-American Summer Yearling 2015
DISCOS MAGICMAN DINA-ET 80 @ 2-05 (80/80)
Nominated All-American Spring Calf 2015

3D: FOUR WINDS F O A DIRTY DANCING USA0000003078335

Appraisal: 91 @ 5-07 (93/90)

4D: FOUR WINDS FAY DEE DANCER-ET USA0000003063359

Appraisal: 94 @ 8-03 (95/96)

6-00 365D 2X 26270M 4.3% 1127F 3.2% 832P DHIA
1923D 113560M 4.7% 5339F 3.3% 3769P LIFE

5D: WESTLYNN TOM DEE USA0000002963901

Appraisal: 96 @ 10-05

5-11 365D 2X 26540M 4.8% 1284F 3.6% 961P DHIA
1807D 110740M 4.7% 5208F 3.6% 4001P LIFE

All-American 1993, 1994, 1995 & 1996

Reserve All-American 1991

Reserve Supreme Champion World Dairy Expo

Grand Champion NGS-Madison 1994, 1995 & 1996



Lauren!

Dam of Boman, Lucifer, Ladys Man and Lover Boy
 Unanimous All-American Aged Cow 2016
 Unanimous All-American Five-Year-Old 2015
 Unanimous All-American Four-Year-Old 2016
 Nominated All-American Total Performance Cow 2015
 Grand Champion NGS-Madison 2014 & 2016
 Reserve Senior Champion NGS-Madison 2015

Flambeau Manor RO Lauren-ET EX-95
 188,110M 5.1% 9,649F 3.7% 6,957P Lifetime
 Granddam of Lot 54; Mat. Family of Lot 55

CORSTAR DJ STEVIE

Born: 04-11-2023 Tattoo LE C205
 Consignor: SALZL CORY & KRISTEN
 LITCHFIELD MN
 320-980-2737

04/24 USDA GPTA -394M +0.13% +5F +0.04% -6P
 -3.1DPR -1.2PL -174NM\$ 6NM%ile -174CM\$ 51% Rel
 3.19SCS-2.20HCR 28% Rel -3.80CCR 31% Rel
 -1.80LIV 28% Rel -0.40GL 32% Rel -2.90EFC 28% Rel
 0 App 04/24 PTAT +1.1 +1.4UDR +1.5FLC 52%Rel CPI +3

HI GUERN VIEW DIVAS JCPENNEY DJ USA000097011491 6GU123 A2A2

04/24 USDA GPTA -301M +0.02% -11F +0.02% -7P
 -2.4DPR +1.6PL -111NM\$ 9NM%ile -110CM\$ 60% Rel
 2.98SCS -2.50HCR 33% Rel -3.40CCR 37% Rel
 0.50LIV 30% Rel -0.10GL 45% Rel -6.20EFC 32% Rel
 AGA 04/24 PTAT +0.9 +1.2UDC +1.4FLC 58%Rel PTI -5

FLAMBEAU MANOR LEGEND LEE-ET USA000097008265

04/24 USDA PTA -46M +0.01% +0F +0.03% +4P
 -3.1DPR -1.8PL -158NM\$ 8NM%ile -160CM\$ 52% Rel
 3.24SCS-1.60HCR 29% Rel -4.30CCR 38% Rel
 -2.60LIV 30% Rel -1.40GL 42% Rel -1.80EFC 32% Rel
 2 Rec YDev: -338M -6F +0P
 2 App 04/24 PTAT +0.8 +1.0UDR +1.5FLC 50%Rel CPI +5
 Appraisal: VG 87 @ 4-07 (VVVVV)
 2-02 340D 2X 14770M 4.7% 700F 3.7% 542P DHIA
 4-02 305D 2X 18100M 4.4% 801F 3.3% 592P 98

3D: FLAMBEAU MANOR G LAUREN USA000003056014

Appraisal: 92 @ 10-03 (90/89) Gold Star Dam - 2005
 4-06 365D 2X 26238M 5.1% 1335F 3.5% 909P DHIA
 2926D 167310M 5.2% 8728F 3.5% 5867P LIFE
 Dtr: FLAMBEAU MANOR HS LOTTY 90 @ 5-08 (90/82)
 Gold Star Dam - 2006
 5-07 365D 2X 31624M 4.9% 1540F 3.3% 1053P 93

4D: FLAMBEAU MANOR PERFECT LORETTA USA000003043599

Appraisal: 86 @ 4-08
 4-06 332D 2X 19260M 4.3% 837F 3.8% 723P DHIA

840003227733825

A2A2

Selling open

SPRINGHILL JC PENNEY-ET 840003151591406 6GU114 A2A2

04/24 USDA GPTA -203M +0.06% +1F -0.02% -10P
 -3.3DPR +0.9PL -96NM\$ 9NM%ile -97CM\$ 86% Rel
 2.92SCS -0.8SCR -3.30HCR 47% Rel -5.10CCR 52% Rel
 -0.30LIV 35% Rel 0.10GL 90% Rel -3.60EFC 42% Rel
 AGA 04/24 PTAT +0.9 +1.4UDC +1.8FLC 84%Rel PTI +1

HI GUERN VIEW DANCING DIVA-ET USA000068047311 A2A2

Appraisal: EX 96 @ 11-03 (EEEE)
 8-09 365D 2X 29120M 4.4% 1282F 3.6% 1040P DHIA

COULEE CREST GRUMPY LEGEND-ET USA000068045040 7GU451 A2A2

04/24 USDA GPTA +757M -0.12% +13F +0.01% +27P
 -4.2DPR -2.1PL -31NM\$ 31NM%ile -32CM\$ 97% Rel
 3.16SCS -0.20HCR 68% Rel -5.10CCR 87% Rel
 -5.20LIV 66% Rel -1.10GL 98% Rel 5.90EFC 72% Rel
 AGA 04/24 PTAT +1.1 +1.1UDC +1.4FLC 97%Rel PTI +39

FLAMBEAU MANOR RO LAUREN-ET USA000068043597

Appraisal: EX 95 @ 10-06 (EEEE)
 2-00 323D 2X 14750M 5.1% 758F 3.8% 564P 97
 3-00 365D 2X 22910M 5.4% 1230F 3.8% 864P DHIA
 4-02 365D 2X 24890M 4.9% 1213F 3.5% 875P DHIA
 5-07 365D 2X 26310M 4.8% 1274F 3.4% 902P DHIA
 7-04 365D 2X 26980M 5.2% 1397F 3.4% 915P DHIA
 9-03 365D 2X 25520M 4.6% 1184F 3.4% 878P DHIA
 3376D 188110M 5.1% 9649F 3.7% 6957P LIFE
 Dtrs: FLAMBEAU MANOR P LEANN-ET 88 @ 4-09 (87/90)
 2-04 365D 2X 17030M 4.3% 731F 3.5% 590P DHIA
 FLAMBEAU MANOR HRY LORNA-ET 88 @ 4-08 (88/86)
 3-05 305D 2X 18360M 5.4% 992F 3.8% 694P 98
 FLAMBEAU MANOR A LATOYA-ET 87 @ 4-08 (90/87)
 4-01 327D 2X 15280M 4.7% 713F 3.5% 540P 98
 FLAMBEAU MANOR COP TALENNA 90 @ 6-01 (87/91)
 5-05 365D 2X 25620M 4.5% 1149F 3.5% 908P DHIA



Flambeau Manor D Lilianna-ET GP-84
 3-01 305 D 2X 20,140M 5.0% 1,009F 3.8% 759P
 All-American Spring Yearling 2021
 Dam of Lot 55; Mat. Family of Lot 54



Flambeau Manor Hry Lotus-ET EX-91
 168,580M 5.2% 8,819F 4.1% 6,918P Life
 Granddam of Lot 55

FLAMBEAU MANOR LM ANNA MARIE USA000097015731

Born: 06-04-2023 Tattoo LE A770
 Consignor: VAN DOORN ISABELLE
 TONY WI

Selling Open

715-415-4160 (Steve van Doorn)
 PA: -162M -0.02% -10F +0.02% -3P -62CM\$ -58NM\$
 +0.3PTAT -0.1UDC +0.6FLC -0.1DPR +1.4PL -2CPI 3.26SCS

MARODORE AARONS LEVI-ET USA000068025119 7GU438 A2A2

04/24 USDA GPTA -133M -0.05% -14F -0.05% -13P
 +0.3DPR +2.3PL -41NM\$ 31NM%ile -47CM\$ 97% Rel
 3.06SCS 0.30HCR 71% Rel -0.80CCR 90% Rel
 0.80LIV 73% Rel -0.60GL 99% Rel 2.40EFC 79% Rel
 AGA 04/24 PTAT +0.8 +0.5UDC +1.7FLC 97%Rel PTI +3

FLAMBEAU MANOR LADYS MAN USA000078006572 7GU468 A2A2

04/24 USDA GPTA -137M -0.07% -18F -0.03% -9P
 -0.6DPR +0.2PL -220NM\$ 9NM%ile -230CM\$ 96% Rel
 3.35SCS -1.70HCR 58% Rel -2.70CCR 82% Rel
 -0.70LIV 58% Rel -1.90GL 98% Rel -5.90EFC 67% Rel
 AGA 04/24 PTAT +0.1 -0.2UDC +0.0FLC 95%Rel PTI -32

FLAMBEAU MANOR RO LAUREN-ET USA000068043597

Appraisal: EX 95 @ 10-06 (EEEE)
 7-04 365D 2X 26980M 5.2% 1397F 3.4% 915P DHIA

FLAMBEAU MANOR D LILIANNA-ET USA000097011159

04/24 USDA PTA -187M +0.04% -2F +0.06% +4P
 +0.4DPR +2.5PL +105NM\$ 60NM%ile +107CM\$ 51% Rel
 3.16SCS -0.40HCR 22% Rel 1.40CCR 30% Rel
 1.50LIV 22% Rel -0.20GL 35% Rel -0.90EFC 23% Rel
 2 Rec YDev: +805M +39F +54P
 1 App 04/24 PTAT +0.5 +0.0UDR +1.2FLC 50%Rel CPI +28
 Appraisal: +84 @ 3-08 (VVV++)
 2-00 365D 2X 19180M 5.0% 951F 3.8% 727P DHIA
 3-01 305D 2X 20140M 5.0% 1009F 3.8% 759P 95
 All-American Spring Yearling 2021
 Reserve Junior All-American Spring Yearling 2021
 1st Spring Yearling NGS-Madison 2021

HI GUERN VIEW LEVI DRONE USA000097004646 94GU959 A2A2

04/24 USDA GPTA +188M -0.13% -14F -0.10% -12P
 -2.1DPR +0.6PL -191NM\$ 9NM%ile -209CM\$ 93% Rel
 3.41SCS -1.80HCR 55% Rel -2.90CCR 70% Rel
 0.30LIV 44% Rel -0.40GL 95% Rel -4.90EFC 52% Rel
 AGA 04/24 PTAT +1.5 +1.6UDC +2.6FLC 93%Rel PTI +3

FLAMBEAU MANOR HRY LOTUS-ET USA000068009481

Appraisal: EX 91 @ 14-05 (EEVVE)
 1-11 316D 2X 14650M 5.1% 747F 3.9% 571P DHIA
 3-00 309D 2X 16870M 5.1% 862F 4.1% 686P DHIA
 4-00 337D 2X 18300M 5.1% 936F 4.0% 739P 97
 5-00 329D 2X 15450M 5.3% 822F 4.1% 639P 97
 6-01 295D 2X 16190M 5.3% 861F 4.0% 653P 98
 7-01 365D 2X 20530M 5.2% 1061F 4.1% 835P DHIA
 8-08 365D 2X 17220M 5.2% 888F 4.2% 728P DHIA
 10-00 365D 2X 22050M 5.2% 1146F 4.1% 898P DHIA
 11-05 305D 2X 16880M 5.2% 874F 4.0% 671P 98
 3272D 168580M 5.2% 8819F 4.1% 6918P LIFE
 Dtrs: FLAMBEAU MANOR SILVER LEXANN 88 @ 5-11 (88/89)
 7-07 365D 2X 21020M 4.8% 1007F 4.1% 854P DHIA
 FLAMBEAU MANOR AP LULU 90 @ 4-11 (91/87)
 6-07 365D 2X 18630M 4.5% 845F 3.8% 716P DHIA
 FLAMBEAU MANOR LES LOUISE 92 @ 7-08 (92/90)
 4-06 364D 2X 21370M 5.1% 1086F 4.0% 850P 97
 FLAMBEAU MANOR LES LINDSEY 91 @ 5-00 (91/90)
 5-10 309D 2X 18240M 5.1% 932F 3.7% 674P 98
 FLAMBEAU MANOR B GRUMPY-ET 86 @ 7-00 (85/88)
 6-01 335D 2X 20320M 6.0% 1216F 4.1% 827P 96
 FLAMBEAU MANOR FAME LEXICON-ET 90 @ 6-03 (88/93)
 4-00 365D 2X 21430M 5.4% 1158F 3.9% 834P DHIA

3D: FLAMBEAU MANOR LOGIC LOLITA USA000003067252

Appraisal: 90 @ 5-10 (90/88)
 4-07 305D 2X 22360M 4.0% 890F 3.3% 741P 93
 1906D 108250M 4.1% 4459F 3.5% 3792P LIFE

4D: FLAMBEAU MANOR PERFECT LORETTA USA000003043599

Appraisal: 86 @ 4-08
 4-06 332D 2X 19260M 4.3% 837F 3.8% 723P DHIA
 Dtrs: FLAMBEAU MANOR G LAUREN 92 @ 10-03 (90/89)
 Gold Star Dam - 2005
 4-06 365D 2X 26238M 5.1% 1335F 3.5% 909P DHIA
 FLAMBEAU MANOR TRUMPET LYNN 91 @ 5-05 (90/89)
 4-02 365D 2X 27923M 5.0% 1394F 3.3% 911P DHIA

5D: FLAMBEAU MANOR LORETTA USA000002892535

Appraisal: 80 @ 8-02
 7-04 347D 2X 23841M 4.8% 1148F 3.8% 901P DHIA
 3051D 153390M 5.0% 7721F 3.8% 5884P LIFE



Golden I Sunrise Leora EX-90 GSD

151,500M 5.4% 8,235F 3.7% 5,539P Life
Graddam of Lot 56



Pinecrest Acres Charles Lesti EX-90 GSD

100,350M 5.0% 5,034F 3.7% 3,664P Life
4th Dam of Lot 56

GOLDEN I JAMES DEAN LYRA USA000097015977

Born: 07-15-2023 Tattoo LE G520
Consignor: IDLE GOLD ASSOCIATES

LETTS IA
715-554-2833

PA: -161M +0.15% +19F +0.08% +8P +246CM\$ +234NM\$
+0.2PTAT +0.5UDC +0.5FLC +0.7DPR +2.3PL +54CPI 2.78SCS

SPRINGHILL JAMES DEAN-ETV 840003151591428 551GU911 A2A2

04/24 USDA GPTA -440M +0.12% +1F +0.08% -1P
-1.6DPR +1.4PL +29NM\$ 31NM%ile +40CM\$ 72% Rel
2.82SCS -2.10HCR 42% Rel -2.70CCR 36% Rel
1.40LIV 35% Rel 1.00GL 70% Rel -4.90EFC 31% Rel
AGA 04/24 PTAT +0.9 +1.5UDC +2.0FLC 69%Rel PTI +32

GOLDEN I JONATHAN LEIA USA000097001088 A2A2

04/24 USDA PTA +118M +0.17% +36F +0.07% +16P
+2.9DPR +3.1PL +438NM\$ 97NM%ile +451CM\$ 55% Rel
2.73SCS 0.30HCR 19% Rel 2.90CCR 28% Rel
1.80LIV 22% Rel 0.80GL 36% Rel -0.60EFC 22% Rel
5 Rec YDev: +369M +89F +39P

1 App 04/24 PTAT -0.5 -0.6UDR -1.0FLC 54%Rel CPI +71
Appraisal: VG 87 @ 7-10 (VEVV+) Gold Star Dam - 2022

2-02 354D 2X 13510M 5.2% 699F 3.6% 483P 104
3-03 365D 2X 16210M 5.3% 865F 3.8% 621P DHIA
4-05 340D 2X 17330M 5.0% 871F 3.8% 650P 104
5-06 316D 2X 16080M 5.0% 802F 3.6% 580P 104
6-06 331D 2X 17790M 5.3% 939F 3.9% 694P 104
7-06 305D 2X 17592M 5.0% 872F 3.6% 631P Proj. Act.

#106(T) CPI Cow April 2024

Dtr: GOLDEN I COIN LIEBE 83 @ 4-06 (82/81)

3-05 321D 2X 19560M 4.9% 949F 3.6% 704P 104

#161(T) CPI Cow April 2024

3D: PINECREST ACRES NATURAL LEAH USA000068013765

Appraisal: 93 @ 7-07 (94/91)
4-09 365D 2X 17510M 4.2% 735F 3.4% 601P DHIA

4D: PINECREST ACRES CHARLES LESTI USA000003077044

Appraisal: 90 @ 5-11 (88/90) Gold Star Dam - 2007
6-06 365D 2X 18830M 5.3% 997F 3.7% 694P DHIA
2132D 100350M 5.0% 5034F 3.7% 3664P LIFE

5D: PINECREST ACRES LEROY LES USA000003057075

Appraisal: 87 @ 3-00

Selling open A2A2 by parentage

IDLE GOLD A HERALD-P USA000097002947 54GU499 A2A2

04/24 USDA GPTA -593M +0.15% -1F +0.12% +0P
-0.7DPR +0.1PL -36NM\$ 31NM%ile -23CM\$ 84% Rel
2.85SCS -0.60HCR 38% Rel -1.40CCR 49% Rel
-1.20LIV 30% Rel 0.60GL 90% Rel -3.30EFC 36% Rel
AGA 04/24 PTAT +0.6 +1.1UDC +2.1FLC 84%Rel PTI +29

SPRINGHILL MENTOR JAZZY-ET USA000068031553 A2A2

Appraisal: EX 95 @ 6-09 (EEEE)
4-06 365D 2X 34720M 5.2% 1799F 3.6% 1260P* DHIA

ROZELYN GOLIATHS JONATHAN-ET USA000068010155 31GU621 A2A2

04/24 USDA GPTA -688M +0.26% +12F +0.08% -9P
+5.4DPR +3.2PL +335NM\$ 90NM%ile +348CM\$ 88% Rel
2.68SCS 1.30HCR 42% Rel 5.10CCR 62% Rel
3.30LIV 51% Rel 0.50GL 90% Rel 5.10EFC 51% Rel
AGA 04/24 PTAT -2.1 -1.3UDC -3.4FLC 83%Rel PTI +2

GOLDEN I SUNRISE LEORA USA000068040746 A2A2

Appraisal: 90 @ 4-11 (90/87) Gold Star Dam - 2018
2-02 365D 2X 18160M 4.8% 865F 3.7% 669P DHIA
3-06 365D 2X 18930M 4.7% 885F 3.6% 677P DHIA
4-08 304D 2X 24590M 5.4% 1333F 3.4% 842P 104
5-07 319D 2X 24510M 5.7% 1400F 3.6% 873P 104
6-07 365D 2X 28660M 5.3% 1519F 3.7% 1051P DHIA
8-01 365D 2X 27530M 5.9% 1638F 3.7% 1016P DHIA
2355D 151500M 5.4% 8235F 3.7% 5539P LIFE

Dam of Lockley-P & London

Dtrs: GOLDEN I CASSANOVA LEELAH 84 @ 3-07 (82/85)

4-05 365D 2X 18840M 4.6% 874F 3.7% 694P DHIA

GOLDEN I NATE LATICIA 85 @ 5-08 (86/85)

4-03 365D 2X 20300M 5.3% 1080F 3.9% 782P DHIA

#139(T) CPI Cow April 2024

GLADHEART BEAU LEOTYNE-ET 84 @ 2-01 (88/83)

GLADHEART DRONE LUIGIA-ET 83 @ 2-09 (80/85)

57

Hartdale Kringle Clementine EX-91 2E
104,570M 5.2% 5,435F 3.6% 3,743P Life
Nom. Jr. All-American 4-Year-Old 2017
Dam of Lot 57



Hartdale Alstar Cutie EX-93 2E
158,720M 4.2% 6,735F 3.1% 4,984P Life
Granddam of Lot 57

HARTDALE CC DJ CARISSA-ETV USA000097016371

Born: 04-25-2023 Tattoo LE P437
Consignor:: COULEE CREST LLC
CASHTON WI
608-633-2321

PA: -338M +0.12% +5F +0.03% -6P +54CM\$ +53NM\$
+0.7PTAT +0.7UDC +0.4FLC -0.9DPR +2.2PL +10CPI 3.06SCS

HI GUERN VIEW DIVAS JCPENNEY DJ USA000097011491 6GU123 A2A2

04/24 USDA GPTA -301M +0.02% -11F +0.02% -7P
-2.4DPR +1.6PL -111NM\$ 9NM%ile -110CM\$ 60% Rel
2.98SCS -2.50HCR 33% Rel -3.40CCR 37% Rel
0.50LIV 30% Rel -0.10GL 45% Rel -6.20EFC 32% Rel
AGA 04/24 PTAT +0.9 +1.2UDC +1.4FLC 58%Rel PTI -5

HARTDALE KRINGLE CLEMENTINE USA000068039019 A2A2

04/24 USDA GPTA -374M +0.22% +20F +0.04% -5P
+0.7DPR +2.7PL +217NM\$ 81NM%ile +218CM\$ 64% Rel
3.13SCS-0.70HCR 31% Rel 0.50CCR 41% Rel
1.70LIV 33% Rel -0.60GL 43% Rel 1.70EFC 33% Rel
3 App 04/24 PTAT +0.4 +0.1UDR -0.7FLC 71%Rel CPI +22

Appraisal: EX 91 @ 10-07 (EEEE) 2E

3-03 311D 2X 18910M 5.1% 959F 3.4% 647P 95
4-04 305D 2X 18420M 5.4% 991F 3.7% 681P 97
5-10 305D 2X 19970M 4.7% 929F 3.5% 690P 97
7-05 356D 2X 18050M 5.1% 928F 3.6% 649P 97
8-09 305D 3X 18490M 5.2% 960F 3.4% 635P DHIA
1861D 104570M 5.2% 5435F 3.6% 3743P LIFE

Nominated Junior All-American Four-Year-Old 2017

Dtrs: HARTDALE FIREWORKS CURIOUS 91 @ 6-01 (92/90)

HM Junior All-American Jr. Three-Year-Old 2019

HARTDALE FIREWORKS CHIME 90 @ 6-03 (86/92)

4-00 305D 2X 24070M 4.2% 1020F 3.7% 897P 97

3D: HARTDALE SHOWTIME CONFETTI USA000068025982

Appraisal: 91 @ 7-05 (90/88)

3-11 355D 2X 22930M 4.5% 1037F 3.2% 733P 98
1919D 115530M 4.6% 5342F 3.2% 3711P LIFE

Res. All-American 2010; Nom. All-American 2015

4D: LEBANON VALLEY G CANDY USA000003046342

Appraisal: 92 @ 11-04 (91/90)

3-02 365D 2X 22067M 5.4% 1181F 3.3% 739P DHIA
2405D 115874M 5.1% 5911F 3.4% 3979P LIFE

5D: LEBANON VALLEY SUPREME KATIE USA000003023403

Appraisal: 93 @ 11-01 (93/90)

5-04 305D 3X 23700M 4.0% 943F 3.3% 782P DHIR
2509D 128950M 4.6% 5911F 3.3% 4266P LIFE

A2A2 by parentage Potential 7th Generation Excellent!
Bred 5/30/24 to RHG Villa London Vernon-ETV
840003213010574 94GU960 A2A2

SPRINGHILL JC PENNEY-ET 840003151591406 6GU114 A2A2

04/24 USDA GPTA -203M +0.06% +1F -0.02% -10P
-3.3DPR +0.9PL -96NM\$ 9NM%ile -97CM\$ 86% Rel
2.92SCS -0.8SCR -3.30HCR 47% Rel -5.10CCR 52% Rel
-0.30LIV 35% Rel 0.10GL 90% Rel -3.60EFC 42% Rel
AGA 04/24 PTAT +0.9 +1.4UDC +1.8FLC 84%Rel PTI +1

HI GUERN VIEW DANCING DIVA-ET USA000068047311 A2A2

Appraisal: EX 96 @ 11-03 (EEEE)

8-09 365D 2X 29120M 4.4% 1282F 3.6% 1040P DHIA

CHUPPS HILLPOINT GDUST KRINGLE-ET USA000068019860 31GU622 A2A2

04/24 USDA GPTA -920M +0.31% +9F +0.05% -22P
-2.6DPR -2.9PL -243NM\$ 4NM%ile -247CM\$ 92% Rel
3.34SCS -1.60HCR 45% Rel -2.80CCR 74% Rel
-3.60LIV 51% Rel -0.70GL 92% Rel 1.40EFC 54% Rel
AGA 04/24 PTAT +0.2 -0.5UDC -1.1FLC 91%Rel PTI -69

HARTDALE ALSTAR CUTIE USA000068043444

Appraisal: EX 93 @ 10-04 (EEVEE) 2E

2-00 335D 2X 20840M 4.2% 866F 3.1% 653P 94
3-00 288D 2X 23320M 4.2% 974F 3.1% 733P 97
4-00 305D 2X 24690M 3.8% 938F 3.0% 753P 97
5-03 305D 2X 22510M 4.4% 998F 3.0% 677P 97
6-06 348D 2X 24360M 4.4% 1078F 3.2% 783P 97
7-07 305D 2X 25510M 4.2% 1080F 3.0% 766P 98
2315D 158720M 4.2% 6735F 3.1% 4984P LIFE

Reserve Jr. All-American & Nom. All-American Jr. 3-Year-Old 2014

Grand Champion Illinois State Fair Jr. Show 2015

Reserve Grand Champion Illinois State Fair 2014

Dtrs: HARTDALE TOP NOTCH COCO 91 @ 5-06 (90/93)

5-03 339D 2X 20040M 3.7% 741F 3.1% 617P 97

Reserve Junior All-American 2017, 2018 & 2019

HARTDALE MENTOR COCONUT 94 @ 6-09 (94/91)

6-04 285D 3X 25480M 4.0% 1015F 3.0% 757P 100

Reserve All-American 2020 & 2022

HARTDALE KRINGLE CRESCENT 90 @ 7-01 (88/88)

6D: LEBANON VALLEY SUPER KRUNCH USA000002986934

Appraisal: 91 @ 8-06

8-05 365D 3X 22540M 4.2% 944F 3.3% 754P DHIA
2279D 107080M 4.5% 4804F 3.4% 3589P LIFE



Terphill Pies Miney-ET EX-91
 Nominated All-American Four-Year-Old 2020
 Dam of Lot 58



Terphill James Dean Goldmine-ETV
 Maternal Brother to Lot 58

TERPHILL SPARTA MILLIE-ET USA000097016772

Born: 03-04-2024 Tattoo LE P 471
 Consignor: TERPSTRA RICHARD
 SPARTA WI
 608-780-8963

PA: +126M -0.04% -1F +0.05% +13P -11CM\$ -16NM\$
 +1.5PTAT +1.8UDC +3.6FLC -1.4DPR +0.4PL +63CPI 3.02SCS

KADENCE JAVA SPARTA-P USA000097013057 6GU130 A2A2

04/24 USDA GPTA +527M -0.06% +13F +0.04% +24P
 -2.3DPR -0.3PL +58NM\$ 31NM%ile +66CM\$ 52% Rel
 2.85SCS -1.50HCR 27% Rel -3.20CCR 28% Rel
 -1.60LIV 26% Rel 1.50GL 38% Rel -0.70EFC 26% Rel
 AGA 04/24 PTAT +1.5 +1.6UDC +4.1FLC 53%Rel PTI +87

TERPHILL PIES MINEY-ET USA000097001355 A2A2

04/24 USDA GPTA -275M -0.01% -14F +0.06% +2P
 -0.5DPR +1.0PL -89NM\$ 17NM%ile -87CM\$ 71% Rel
 3.18SCS-2.10HCR 32% Rel -1.00CCR 41% Rel
 0.10LIV 34% Rel -1.00GL 43% Rel -7.00EFC 35% Rel
 5 Rec YDev: -586M -22F +6P
 3 App 04/24 PTAT +1.5 +2.0UDR +3.0FLC 72%Rel CPI +39
 Appraisal: EX 91 @ 5-03 (EEEEEE)

1-11 330D 3X 16550M 5.0% 831F 3.6% 591P 93
 2-11 330D 3X 20640M 5.6% 1154F 3.7% 771P 94
 4-01 300D 3X 21880M 5.2% 1129F 3.7% 800P 93
 5-00 347D 3X 20990M 6.0% 1267F 3.7% 782P 94

Nominated All-American Four-Year-Old 2020

1st Jr. Three-Year-Old Wisconsin State Show 2019

2nd Jr. Two-Year-Old Wisconsin State Show 2018

2nd Four-Year-Old Wisconsin State Show 2020

Dam of Goldmine @ Guernsey Gold Sires

Dtrs: TERPHILL TOBY KEITH MIRAGE-ETV 84 @ 3-04 (84/86)

TERPHILL TOBY KEITH MIRIAM-ETV 82 @ 3-11 (77/83)

2-11 305D 3X 26080M 5.3% 1393F 3.8% 997P 94

TERPHILL DRONE MINX-ETV 85 @ 2-05 (84/85)

A2A2 by parentage

Ranks in top 50 PTAT heifers - April 2024

SPRINGHILL JAVA-ETV-P 840003151591431 200GU123 A2A2

04/24 USDA GPTA -71M +0.06% +8F +0.03% +3P
 -2.9DPR -0.5PL -67NM\$ 13NM%ile -62CM\$ 68% Rel
 2.90SCS -0.1SCR -2.00HCR 36% Rel -4.20CCR 36% Rel
 -1.80LIV 33% Rel 0.80GL 80% Rel -4.00EFC 31% Rel
 AGA 04/24 PTAT +1.2 +1.3UDC +2.8FLC 64%Rel PTI +31

GR-KADENCE SHERLOCK SPICED LATTE USA000097007125 A2A2

Appraisal: EX 92 @ 5-05 (EEEEEE)
 3-03 365D 2X 30650M 4.7% 1433F 3.8% 1168P DHIA

INDIAN ACRES PIES-ET USA000068024088 94GU958 A2A2

04/24 USDA GPTA +367M -0.10% -1F +0.03% +18P
 -2.9DPR -0.6PL -43NM\$ 31NM%ile -42CM\$ 92% Rel
 3.16SCS -3.50HCR 51% Rel -3.60CCR 73% Rel
 -2.20LIV 57% Rel -1.30GL 91% Rel -8.70EFC 60% Rel
 AGA 04/24 PTAT +1.0 +0.6UDC +2.5FLC 89%Rel PTI +27

TERPHILL MENTOR MINER USA000068021572

Appraisal: 92 @ 7-05 (92/91)
 3-02 336D 3X 22610M 4.3% 980F 3.4% 775P 94
 4-09 302D 3X 24790M 4.5% 1108F 3.5% 862P 95
 5-09 365D 3X 30730M 4.9% 1504F 3.6% 1098P DHIA
 7-00 304D 3X 26630M 4.7% 1251F 3.5% 935P 91
 1362D 106880M 4.6% 4950F 3.5% 3757P LIFE
 Dtrs: TERPHILL NOMAR MINCE 87 @ 3-05 (87/84)
 3-04 357D 3X 21570M 5.7% 1237F 3.7% 803P 94
 TERPHILL JUDGMENT MINTY-ET 86 @ 3-10 (86/84)
 3-05 365D 3X 25050M 5.2% 1293F 3.4% 859P DHIA

3D: TERPHILL LEWIS MINTER USA000068006941

Appraisal: 82 @ 2-08 (83/84)

4D: TERPHILL LOGIC MINT-ET USA000003066823

Appraisal: 77 @ 3-07 (75/83)

5D: TERPHILL PERFECTO MITZBY USA000003028157

Appraisal: 94 @ 10-06 (94/90)
 9-10 365D 2X 23110M 3.9% 900F 3.1% 725P DHIA

Reserve All-American Aged Cow 2003

Dtrs: TERPHILL SHARP MISSY 90 @ 5-08 (90/91)

TERPHILL BILLY MITZE 90 @ 4-00 (88/85)

TERPHILL HUNTER MISSLE-ET 91 @ 9-03 (90/91)

8-07 365D 2X 28990M 3.8% 1099F 3.3% 967P DHIA



Up The Creek Jester Kazaam EX-91 2E
 6-02 305D 2X 24,660M 4.5% 1,103F 3.1% 766P
 Dam of Lot 59

Kazaam!

- Unanimous All-American Jr. Two-Year-Old 2016
- Reserve All-American Spring Yearling 2015
- Reserve All-American Lifetime Production Cow 2021
- Honorable Mention All-American Four-Year-Old 2018
- Reserve Junior Champion NGS-Madison 2015
- Grand Champion Wisconsin State Show 2016
- Reserve Grand Champion Wisconsin State Show 2018

ACCLAIMED JD KASHIN IN-ETV USA000097016488

Born: 09-03-2023 Tattoo LE 070
 Consignor: WEISENSEL LAURYN & GREWE BRYNN
 DEERFIELD WI
 715-419-0745 (Brandon Grewe)
 PA: -206M +0.02% -6F +0.05% +1P -29CM\$ -34NM\$
 +1.2PTAT +1.5UDC +2.1FLC -1.0DPR -0.2PL +23CPI 2.96SCS

SPRINGHILL JAMES DEAN-ETV 840003151591428 551GU911 A2A2
 04/24 USDA GPTA -440M +0.12% +1F +0.08% -1P
 -1.6DPR +1.4PL +29NM\$ 31NM%ile +40CM\$ 72% Rel
 2.82SCS -2.10HCR 42% Rel -2.70CCR 36% Rel
 1.40LIV 35% Rel 1.00GL 70% Rel -4.90EFC 31% Rel
 AGA 04/24 PTAT +0.9 +1.5UDC +2.0FLC 69%Rel PTI +32

UP THE CREEK JESTER KAZAAM 840003013954271
 04/24 USDA PTA +28M -0.08% -13F +0.01% +2P
 -0.3DPR -1.8PL -96NM\$ 16NM%ile -98CM\$ 52% Rel
 3.09SCS -1.70HCR 15% Rel -1.50CCR 23% Rel
 -1.00LIV 18% Rel 0.10GL 25% Rel -0.50EFC 18% Rel
 2 Rec YDev: +528M -28F +23P
 4 App 04/24 PTAT +1.4 +1.5UDR +2.1FLC 55%Rel CPI +13
 Appraisal: EX 91 @ 7-08 (EEEE) 2E
 2-02 305D 2X 20050M 3.4% 680F 3.0% 596P DHIA
 3-06 305D 2X 23170M 4.8% 1111F 3.6% 829P DHIA
 6-02 305D 2X 24660M 4.5% 1103F 3.1% 766P 97
 Dtrs: GUERNSEY GEM PATRIOT KABANG-TW 87 @ 2-06 (88/85)
Junior All-American Fall Yearling 2019
 GUERNSEY GEM BO KAPOW-ETV
Reserve All-American Winter Calf 2018

3D: UP THE CREEK OPTIONS KOOKIE USA000003076179
 Appraisal: 90 @ 4-08 (90/90)
 4-00 365D 2X 20770M 4.8% 995F 3.5% 717P 99
Nom. All-American & HM Jr. All-American Jr. Three-Year-Old 2005
Nominated Junior All-American 2006 & 2008

4D: UP THE CREEK BOSSMANS KIARA USA000003060905
 Appraisal: 88 @ 4-08 (90/82)
 3-00 365D 2X 21290M 4.5% 966F 3.3% 699P 98
5D: WAGNERS G KARIN-TW USA000003049954
 Appraisal: 87 @ 4-07
 4-02 365D 2X 21620M 4.8% 1027F 3.3% 703P DHIA
6D: FLOR VICK SMOKEYS KALI USA000003010075
 Appraisal: 91 @ 5-05
 4-06 365D 2X 23520M 4.1% 954F 3.7% 860P DHIA
Honorable Mention All-American Four-Year-Old 1996
Nominated All-American Junior Three-Year-Old 1995

IDLE GOLD A HERALD-P USA000097002947 54GU499 A2A2
 04/24 USDA GPTA -593M +0.15% -1F +0.12% +0P
 -0.7DPR +0.1PL -36NM\$ 31NM%ile -23CM\$ 84% Rel
 2.85SCS -0.60HCR 38% Rel -1.40CCR 49% Rel
 -1.20LIV 30% Rel 0.60GL 90% Rel -3.30EFC 36% Rel
 AGA 04/24 PTAT +0.6 +1.1UDC +2.1FLC 84%Rel PTI +29

SPRINGHILL MENTOR JAZZY-ET USA000068031553 A2A2
 Appraisal: EX 95 @ 6-09 (EEEE)
 4-06 365D 2X 34720M 5.2% 1799F 3.6% 1260P* DHIA

DIX LEE MENTOR JESTER-ET USA000068015568 49GU119
 04/24 USDA PTA -243M -0.10% -29F -0.02% -12P
 -1.2DPR -1.5PL -308NM\$ 4NM%ile -311CM\$ 80% Rel
 3.02SCS -2.60HCR 30% Rel -3.10CCR 53% Rel
 -1.10LIV 37% Rel -0.50GL 57% Rel -3.90EFC 39% Rel
 AGA 04/24 PTAT +1.1 +0.8UDC +2.1FLC 75%Rel PTI -32

UP THE CREEK SUPER LUX KAZOOM-ET USA000068027972
 Appraisal: 93 @ 4-06 (93/91)
 2-03 323D 2X 16050M 4.8% 771F 3.4% 548P 97
 3-03 365D 2X 18580M 5.3% 978F 3.5% 643P DHIA
 4-05 365D 2X 26440M 4.9% 1307F 3.4% 909P DHIA
 5-08 267D 2X 17690M 3.7% 655F 3.4% 598P 96
All-American Senior Three-Year-Old 2013
Nom. All-American & Res. Jr. All-American Fall Yearling 2011
Reserve Intermediate Champion NGS-Madison 2013
 Dtrs: UP THE CREEK FAME KATNISS 87 @ 3-03 (90/85)
 2-05 365D 2X 22040M 4.3% 948F 3.5% 772P DHIA
 UP THE CREEK LYNNDELL KABOOM-ET 88 @ 5-09 (90/88)
 UP THE CREEK TOBY KADIDDLE-ET 88 @ 3-09 (88/85)
 2-02 349D 2X 18390M 4.3% 795F 3.1% 575P 96
Unanimous All-American Senior Two-Year-Old 2019

7D: FLOR VICK PLAYBOYS FAY USA000002972484
 Appraisal: 86 @ 3-03

8D: FLOR VICK ADMIRALS WILMA USA000002922503
 Appraisal: 83 @ 3-04

9D: FLOR VICK BT SATIN USA000002884912
 Appraisal: 83 @ 3-03

2547D 116580M 3.9% 4557F 3.3% 3895P LIFE
10D: FLOR VICK STARS JESSIE USA000002808925
 Appraisal: 86 @ 4-06



Dairyman Jaeger 4343 Dany EX-92
 4-00 305D 3X 28,460M 4.1% 1,153F 3.5% 984P
 #12(T) CPI & #36(T) PTAT Cow April 2024
 Dam of Lot 60



Dairyman Neon Daria VG-87
 139,810M 4.2% 5,858F 3.2% 4,509P Life
 5th Dam of Lot 60

CHOICE OF VERNON X DANY FALL 2024 CALVES

Consignor: HOARDS DAIRYMAN FARM
 FORT ATKINSON WI
 920-728-4822

PA: +543M +0.02% +27F +0.02% +21P +248CM\$ +247NM\$
 +1.3PTAT +1.3UDC +2.8FLC -0.3DPR +1.5PL +102CPI 3.02SCS

Selling first choice of five (5) heifer calves: three (3) due in September 2024 & two (2) due in October 2024, sired by Vernon out of Dairyman Jaeger 4343 Dany. Calves will be A2A2 by parentage and would rank #13 on the CPI Heifer List in April 2024. Choice must be made by December 1, 2024.

RHG VILLA LONDON VERNON-ETV 840003213010574 94GU960 A2A2

04/24 USDA GPTA +361M +0.10% +34F +0.06% +22P
 -0.7DPR +1.0PL +282NM\$ 81NM%ile +287CM\$ 60% Rel
 3.02SCS 0.20HCR 31% Rel -1.00CCR 37% Rel
 -0.60LIV 31% Rel 0.50GL 43% Rel -1.40EFC 32% Rel
 AGA 04/24 PTAT +1.0 +1.2UDC +2.4FLC 58%Rel PTI +98

GOLDEN I LONDON USA000068039423 54GU481 A2A2

04/24 USDA PTA +772M -0.08% +20F -0.03% +21P
 -1.2DPR -2.6PL +17NM\$ 31NM%ile +11CM\$ 82% Rel
 3.21SCS 0.50HCR 28% Rel -0.90CCR 53% Rel
 -1.80LIV 25% Rel 0.80GL 90% Rel -6.80EFC 29% Rel
 AGA 04/24 PTAT +1.0 +0.6UDC +2.1FLC 80%Rel PTI +60

DAIRYMAN JAEGER 4343 DANY 840003206699224 A2A2

04/24 USDA GPTA +724M -0.07% +20F -0.03% +19P
 +0.2DPR +1.9PL +211NM\$ 81NM%ile +209CM\$ 66% Rel
 3.02SCS 1.00HCR 30% Rel 0.40CCR 36% Rel
 0.90LIV 28% Rel -0.20GL 38% Rel 2.30EFC 30% Rel
 3 Rec YDev: +1739M +72F +54P
 6 App 04/24 PTAT +1.6 +1.4UDR +3.1FLC 73%Rel CPI +105
 Appraisal: EX 92 @ 4-07 (EEVEE)
 2-00 337D 3X 21840M 4.9% 1077F 3.6% 779P 104
 3-00 303D 3X 24600M 5.0% 1222F 3.4% 838P 103
 4-00 305D 3X 28460M 4.1% 1153F 3.5% 984P 104
 #12(T) CPI & #36(T) PTAT Cow April 2024
 Dtr: DAIRYMAN CARVER 5418 DUVALIN
 #15(T) CPI Heifer April 2024

ROZELYN AARON VILLA USA000068042242 A2A2

Appraisal: EX 94 @ 10-05 (EEEEEE) 2E Gold Star Dam - 2016
 5-07 365D 2X 26110M 5.3% 1384F 3.8% 997P 101

ABIQUA ACRES LEVIS JAEGER USA000097001404 14GU474 A2A2

04/24 USDA GPTA -166M -0.12% -28F -0.02% -9P
 +2.9DPR +4.1PL +79NM\$ 31NM%ile +78CM\$ 92% Rel
 2.93SCS 1.10HCR 52% Rel 2.50CCR 67% Rel
 2.80LIV 44% Rel -0.10GL 97% Rel 4.80EFC 51% Rel
 AGA 04/24 PTAT +0.0 +0.5UDC +1.8FLC 91%Rel PTI +24

DAIRYMAN KAKADU 3476 DAFFIE 840003134202076 A2A2

Appraisal: + 81 @ 4-00 (EE+P+)
 2-00 310D 3X 21980M 5.2% 1133F 3.8% 838P 99
 3-02 365D 3X 28230M 5.8% 1650F 3.7% 1040P DHIA

3D: DAIRYMAN LAREDO 2150 840003011244979

Appraisal: 76 @ 4-04 (78/77)
 4-00 276D 3X 19580M 4.5% 875F 3.7% 723P 93

4D: DAIRYMAN MOREY DANIELA USA000069706687

Appraisal: 83 @ 3-07 (85/81)
 4-06 268D 3X 19680M 3.7% 729F 3.2% 632P 87

5D: DAIRYMAN NEON DARIA USA000064739014

Appraisal: 87 @ 5-05 (88/83)
 4-10 285D 3X 24620M 3.8% 940F 3.2% 776P DHIA
 1985D 139810M 4.2% 5858F 3.2% 4509P LIFE

6D: DAIRYMAN SAM DARLANN USA000068003401

Appraisal: 87 @ 8-07 (87/86)
 7-00 365D 3X 30250M 3.9% 1178F 3.4% 1040P DHIA
 1823D 128400M 4.3% 5459F 3.4% 4363P LIFE

7D: DAIRYMAN T P DARCIÉ USA000003064158

Appraisal: 88 @ 5-05 (86/83)
 5-00 365D 2X 23810M 5.0% 1199F 3.4% 809P DHIA

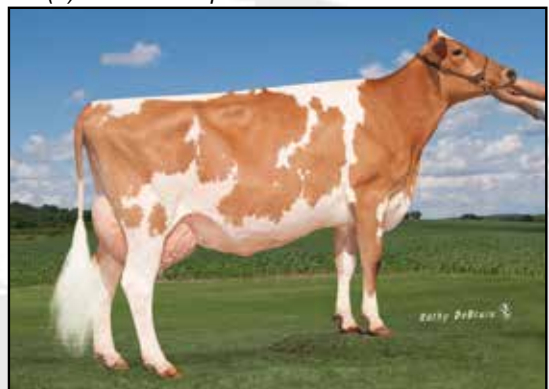

Dairyman Copper Daven VG-87
 116,100M 5.2% 6,076F 3.7% 4,269P Lifetime
 Maternal Sister to 4th Dam of Lot 60

61



Sniders Kipling Brae VG-86

3-00 299D 2X 17,850M 4.0% 720F 3.6% 638P
Reserve Jr. All-American Jr. 3-Year-Old 2022
Dam of Lot 61

SNIDERS PHARMER BEDFORD

Born: 07-27-2022 Tattoo LE S919 RE S919
Consignor: HILEMAN ALLIE

NEW ENTERPRISE PA
814-650-2972 (Aaron Gable) 814-766-2572 (Berneta Gable)
PA: +37M -0.06% -9F +0.01% +3P -25CM\$ -25NM\$
+0.6PTAT +0.1UDC -0.1FLC +0.1DPR +0.6PL -5CPI 3.07SCS

DAIRYMAN TOBY PHARMER-ET 840003200731885 6GU110 A2A2

04/24 USDA GPTA -112M +0.03% +0F +0.01% -2P
+0.1DPR +1.7PL +88NM\$ 31NM%ile +88CM\$ 86% Rel
3.01SCS -0.70HCR 46% Rel -0.90CCR 50% Rel
-0.30LIV 34% Rel -0.60GL 91% Rel 0.30EFC 39% Rel
AGA 04/24 PTAT +0.2 +0.1UDC -0.1FLC 79%Rel PTI +1

SNIDERS KIPLING BRAE USA000097008630

04/24 USDA PTA +185M -0.14% -17F +0.01% +8P
+0.0DPR -0.5PL -137NM\$ 11NM%ile -138CM\$ 36% Rel
3.13SCS -1.10HCR 10% Rel -0.60CCR 17% Rel
-2.20LIV 11% Rel -0.30GL 13% Rel 0.70EFC 11% Rel
3 Rec YDev: +469M -41F +30P
4 App 04/24 PTAT +0.9 +0.0UDR +0.0FLC 51%Rel CPI -11
Appraisal: VG 86 @ 4-10 (EEVV+)
2-00 324D 2X 15770M 3.9% 618F 3.4% 538P 96
3-00 299D 2X 17850M 4.0% 720F 3.6% 638P 96
4-00 305D 2X 19882M 4.0% 795F 3.5% 703P Proj. Act.
Reserve Jr. All-American & HM All-American Jr. 3-Year-Old 2022
Honorable Mention Jr. All-American Four-Year-Old 2023
Intermediate Champion NGS-Harrisburg 2022
Grand Champion NJS-Harrisburg 2023
Total Performance Cow NGS- & NJS-Harrisburg 2023

Sniders G Dirty Betcha EX-92

4-01 365D 2X 24,800M 3.7% 925F 3.2% 804P
Junior All-American Four-Year-Old 2021
Granddam of Lot 61

USA000097014680

Fresh 6/4/2024 Selling open

RIPLEY FARMS PIE C TOBY USA000068047797 1GU446 A2A2

04/24 USDA GPTA +84M +0.07% +17F +0.05% +12P
-0.1DPR +1.4PL +217NM\$ 59NM%ile +226CM\$ 94% Rel
2.83SCS -1.40HCR 62% Rel -1.20CCR 77% Rel
-1.40LIV 54% Rel -0.10GL 97% Rel -0.90EFC 59% Rel
AGA 04/24 PTAT -0.2 -0.6UDC +0.8FLC 94%Rel PTI +33

DAIRYMAN CORDELL PHANNY USA000070781164

Appraisal: 90 @ 3-11 (90/90)
3-06 365D 3X 24560M 6.1% 1509F 3.8% 937P DHIA

SNIDERS ALVIN KIPLING USA000097004228 A2A2

04/24 USDA GPTA +384M -0.11% -2F -0.04% +5P
-0.3DPR +0.0PL -37NM\$ 31NM%ile -45CM\$ 60% Rel
3.19SCS -1.50HCR 28% Rel -0.50CCR 35% Rel
-2.80LIV 29% Rel -0.70GL 33% Rel 1.90EFC 30% Rel
AGA 04/24 PTAT +0.8 +0.1UDC +1.6FLC 64%Rel PTI +14

SNIDERS G DIRTY BETCHA USA000097003343

Appraisal: EX 92 @ 5-00 (EEVEE)
2-06 365D 2X 16800M 3.7% 629F 3.3% 556P DHIA
4-01 365D 2X 24800M 3.7% 925F 3.2% 804P DHIA
Junior All-American & HM All-American Four-Year-Old 2021
Nominated Junior All-American Sr. Two-Year-Old 2019
Nominated Junior All-American Winter Calf 2017
Grand Champion NGS- & NJS-Harrisburg 2021
Reserve Intermediate Champion NJS-Harrisburg 2019

3D: SNIDERS BRANDO BANDANA USA000068029311 A2A2

Appraisal: EX 91 @ 10-03 (EEGEE)
6-10 365D 2X 23200M 4.8% 1113F 3.4% 788P DHIA
3504D 163370M 4.5% 7379F 3.3% 5377P LIFE

4D: PLEASANT V GOLIATH BAND USA000003054544

Appraisal: 91 @ 12-02 (91/92)
11-11 365D 2X 24510M 4.6% 1137F 3.3% 804P DHIA
3516D 206820M 4.6% 9446F 3.4% 7008P LIFE



Balsam Grove Grumpy Bessie EX-92
 117,440M 4.7% 5,469F 3.5% 4,095P Lifetime
 Res. Grand Champion MN State Fair 2023
 Maternal Sister to Lot 62

CHOICE OF YOGIBEAR X ZENITH SEPTEMBER 2024 CALVES

Consignor: SCHRAUTH EVAN
 EDEN WI
 920-979-4127

Selling first choice of five (5) heifer calves sired by Yogibear out of Balsam Grove Zenith due in September 2024. Calves will be A2A2 by parentage. Choice to be made by December 1, 2024.

EDGEWATER MEADOWS YOGIBEAR-ET USA000000604917 7GU402 A2A2

04/24 USDA GPTA -508M +0.13% -2F +0.03% -11P
 -0.1DPR +1.2PL -54NM\$ 22NM%ile -50CM\$ 99% Rel
 2.96SCS -1.30HCR 78% Rel -0.30CCR 95% Rel
 0.20LIV 86% Rel -1.10GL 99% Rel -1.20EFC 87% Rel
 AGA 04/24 PTAT +1.2 +1.4UDC +1.2FLC 99%Rel PTI +15

TROTACRE LORAL TILLER-ET USA000000603341 7GU360 A2A2

04/24 USDA GPTA +139M -0.02% +2F -0.04% -3P
 -4.1DPR -4.0PL -351NM\$ 0NM%ile -360CM\$ 99% Rel
 3.26SCS -3.10HCR 80% Rel -5.70CCR 96% Rel
 -7.00LIV 89% Rel -0.20GL 99% Rel 0.40EFC 91% Rel
 AGA 04/24 PTAT +0.9 +0.4UDC +1.3FLC 99%Rel PTI -30

BALSAM GROVE ZENITH USA000068045613 A2A2

04/24 USDA GPTA -403M +0.14% +5F +0.03% -9P
 +2.6DPR +4.1PL +300NM\$ 91NM%ile +307CM\$ 68% Rel
 2.75SCS -0.30HCR 32% Rel 3.00CCR 39% Rel
 5.40LIV 38% Rel 0.40GL 38% Rel 3.60EFC 34% Rel
 5 Rec YDev: -380M +35F -4P
 3 App 04/24 PTAT +0.8 +1.8UDR +1.7FLC 70%Rel CPI +64
 Appraisal: EX 92 @ 12-09 (EEVEV) 2E
 2-02 328D 2X 11300M 5.1% 578F 3.5% 397P 95
 3-02 304D 2X 13750M 5.0% 693F 3.4% 471P 96
 4-02 305D 2X 14110M 4.8% 682F 3.5% 494P 96
 5-04 305D 2X 16090M 4.8% 765F 3.3% 536P 96
 6-05 341D 2X 16120M 5.0% 802F 3.4% 554P 96
 7-06 294D 2X 11790M 5.3% 621F 3.6% 422P 95
 8-05 305D 2X 12650M 5.1% 646F 3.5% 439P 96
 10-00 365D 2X 16134M 5.3% 858F 3.3% 538P DHIA
 11-10 305D 2X 11860M 5.5% 651F 3.4% 400P 94
 3179D 135018M 5.1% 6921F 3.5% 4683P LIFE

EDGEWATER MEADOWS GOLIATH YOGI USA000003050104

Appraisal: 88 @ 5-01 Gold Star Dam - 2001
 4-02 365D 2X 26950M 5.6% 1507F*3.4% 910P 90

PINE RIDGE DOUBLE L-ET USA000000604312 200GU109 A1A2

04/24 USDA GPTA -38M +0.16% +26F -0.01% -3P
 +0.6DPR +4.6PL +461NM\$ 95NM%ile +467CM\$ 96% Rel
 2.66SCS -0.90HCR 64% Rel 0.70CCR 85% Rel
 3.30LIV 69% Rel 2.20GL 96% Rel 5.30EFC 68% Rel
 AGA 04/24 PTAT +0.9 +1.9UDC +1.3FLC 95%Rel PTI +73

BALSAM GROVE TAYLOR USA000068009749

Appraisal: 77 @ 4-07 (75/78)
 2-03 305D 2X 10300M 5.1% 530F 3.4% 349P DHIA
 3-05 334D 2X 15700M 4.6% 723F 3.6% 559P 95
 4-05 298D 2X 13710M 4.6% 628F 3.5% 476P 96
 5-04 311D 2X 13710M 4.3% 591F 3.5% 477P 96

3D: BALSAM GROVE NEWTON USA000003062320

Appraisal: 80 @ 7-10 (80/75)
 6-03 340D 2X 16800M 4.2% 711F 3.2% 531P 88

#161(T) CPI Cow April 2024

Dtrs: BALSAM GROVE GRUMPY BESSIE 92 @ 9-01 (92/88)
 9-07 305D 2X 17190M 4.9% 837F 3.5% 609P 98

Reserve Grand Champion Minnesota State Fair 2023

#184(T) CPI Cow April 2024

BALSAM GROVE LL FRANCES 91 @ 5-11 (92/89)
 4-05 365D 2X 20420M 4.9% 1004F 3.5% 722P DHIA

#27(T) CPI Cow April 2024



Misty Meadows Pilot Sequoia-ETV VG-88
 Res. Grand Champion IA State Fair 2022
 Dam of Lot 63



Misty Meadows Levi Suede-ET EX-94
 Unanimous All-American Jr. Three-Year-Old 2015
 Maternal Sister to Dam of Lot 63

5 #1 MICHELANGELO X SEQUOIA IVF EMBRYOS

Consignor: HETKE ANDREW, CLIFFE JACK, ENDRES TYLER
 REEDSBURG WI
 608.333.3579 (Tyler Endres)

Selling five (5) #1 IVF embryos sired by Michelangelo out of Misty Meadows Pilot Sequoia-ETV. Sexed semen used for females. Resulting calves will be A2A2 by parentage. Embryos made by Vytelle. Buyer responsible for cost and liability of shipping/pickup from Loganville, WI.

GLADHEART MICHELANGELO-ET 840003206246837 54GU502 A2A2

04/24 USDA GPTA +484M -0.15% -5F -0.01% +15P
 -2.0DPR -2.4PL -119NM\$ 9NM%ile -120CM\$ 69% Rel
 3.05SCS -1.20HCR 38% Rel -2.20CCR 41% Rel
 -3.80LIV 39% Rel 1.00GL 72% Rel 2.10EFC 37% Rel
 AGA 04/24 PTAT +0.5 +0.3UDC +0.7FLC 62%Rel PTI +2

COULEE CREST GRUMPY LEGEND-ET USA000068045040 7GU451 A2A2

04/24 USDA GPTA +757M -0.12% +13F +0.01% +27P
 -4.2DPR -2.1PL -31NM\$ 31NM%ile -32CM\$ 97% Rel
 3.16SCS -0.20HCR 68% Rel -5.10CCR 87% Rel
 -5.20LIV 66% Rel -1.10GL 98% Rel 5.90EFC 72% Rel
 AGA 04/24 PTAT +1.1 +1.1UDC +1.4FLC 97%Rel PTI +39

MISTY MEADOWS PILOT SEQUOIA-ETV USA000097008540 A2A2

-638M +0.15% -6F +0.07% -11P -1CM\$ -6NM\$
 +0.6PTAT +1.0UDC -0.1FLC +1.5DPR +1.0PL +4CPI 2.99SCS
 3 App 04/24 PTAT +0.6 +1.0UDR -0.1FLC 42%Rel
 Appraisal: VG 88 @ 4-05 (VVVVE)
 Reserve Grand Champion Iowa State Fair 2022
 1st Jr. Three-Year-Old SW WI Protein Show 2022

MAPLEHURST LES MARZIPAN CAN000009594210 A2A2

Appraisal: EX 92 @ 7-10 (EEEEEE)

LINDRIAN GRUMPY PILOT-ET CAN000011632409 200GU307 A2A2

04/24 USDA GPTA -359M +0.11% +2F +0.06% -2P
 +0.3DPR +0.8PL +88NM\$ 31NM%ile +99CM\$ 89% Rel
 2.71SCS -0.10HCR 50% Rel 0.50CCR 69% Rel
 1.70LIV 47% Rel 2.50GL 92% Rel -0.20EFC 50% Rel
 AGA 04/24 PTAT +0.5 +1.4UDC +0.4FLC 86%Rel PTI +26

3D: MISTY MEADOWS JAYCOB SANDY USA000003066744

Appraisal: 89 @ 5-11 (87/91)
 3-07 349D 2X 18390M 4.8% 883F 3.3% 606P 94
 2326D 109960M 4.8% 5244F 3.3% 3628P LIFE

4D: MISTY MEADOWS ENHANCER SOUSA USA000003042690

Appraisal: 87 @ 3-07
 3-04 326D 2X 18360M 4.1% 747F 3.5% 636P DHIA
 Reserve All-American Winter Yearling 1997

5D: LISETER FARM FRANKS SUSSIE USA000003012900

Appraisal: 88 @ 4-07
 All-American Fall Calf 1993

MISTY MEADOWS ARCHIE SIS USA000068017104

Appraisal: 92 @ 4-06 (91/92)
 2-02 334D 2X 12830M 5.2% 665F 3.6% 457P DHIA
 3-03 308D 2X 15180M 5.2% 787F 3.5% 535P 97
 4-03 365D 2X 18071M 5.2% 936F 3.7% 663P DHIA
 Honorable Mention All-American Winter Calf 2007
 Nominated All-American Winter Yearling 2008
 Nominated All-American Sr. Three-Year-Old 2010
 Dtrs: MISTY MEADOWS LEVI SEYBERT-ET 90 @ 4-04 (91/89)
 4-00 365D 2X 21650M 5.2% 1119F 3.3% 717P DHIA
 MISTY MEADOWS LEVI SIENNA-ET 88 @ 4-04 (88/89)
 3-10 365D 2X 21810M 4.5% 973F 3.5% 758P DHIA
 Reserve All-American 2013 & 2015
 MISTY MEADOWS LEVI SUEDE-ET 94 @ 6-01 (93/93)
 2-11 324D 2X 20130M 4.7% 954F 3.3% 663P 94
 Unanimous All-American Junior Three-Year-Old 2015
 MISTY MEADOWS GRUMPY SWITCH-ET 86 @ 5-03 (86/86)
 MISTY MEADOWS PILOT SYCAMORE-ETV 88 @ 5-00 (88/88)
 3-01 353D 2X 20270M 4.8% 977F 3.5% 718P 96
 MISTY MEADOWS GG HP SCARLET-ETV 91 @ 4-07 (92/90)
 3-11 365D 2X 27130M 3.8% 1037F 3.2% 869P DHIA



Misty Meadows Archie Sis EX-92
 Granddam of Lot 63

64

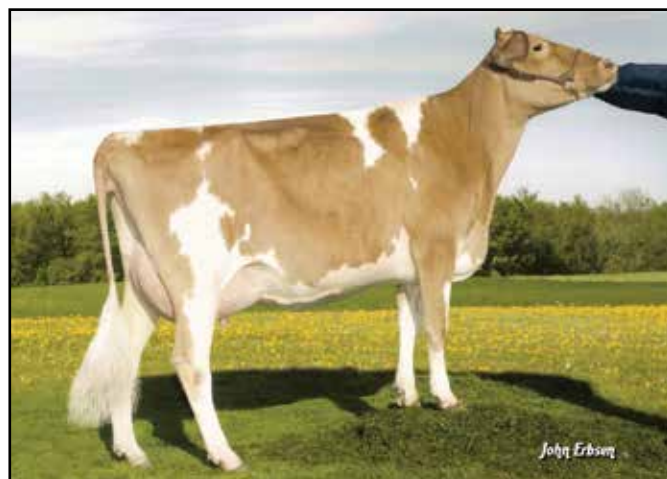

Jens Gold Crunch Indigo VG-88

Nom. Jr. All-American Five-Year-Old 2021
Maternal Family of Lot 64

Jens Gold Yogi Irista VG-87

4-06 305D 2X 17,050M 4.0% 690F 3.3% 557P
Maternal Family of Lot 64

GOLDEN J EXCALIBUR IGUESS

840003281817296

Born: 03-02-2024 Tag # 1093

Consignor: JENSEN TRENT & LEANN

AMERY WI

715-554-1926

PA: +7M +0.04% +7F +0.02% +3P +34CM\$ +33NM\$
+1.0PTAT +1.0UDC +2.0FLC -0.8DPR +0.8PL +41CPI 3.03SCS

BEECHGROVES EXCALIBUR GBR281005701400 522GU903 A2A2

04/24 USDA GPTA -61M +0.14% +21F +0.03% +3P
-1.6DPR -0.1PL +38NM\$ 31NM%ile +39CM\$ 78% Rel
3.08SCS -0.50HCR 38% Rel -3.50CCR 49% Rel
-0.20LIV 36% Rel -0.30GL 77% Rel -1.40EFC 40% Rel
AGA 04/24 PTAT +1.1 +1.0UDC +3.3FLC 77%Rel PTI +58

GOLDEN J DESIGN IGUANA 840003245960695

PA: +75M -0.06% -7F +0.00% +2P +29CM\$ +28NM\$
+0.8PTAT +1.0UDC +0.6FLC +0.0DPR +1.6PL +21CPI 2.97SCS
2-01 305D 2X 16738M 4.8% 806F 3.6% 595P Proj. Act.

MARODORE AARONS LEVI-ET USA000068025119 7GU438 A2A2

04/24 USDA GPTA -133M -0.05% -14F -0.05% -13P
+0.3DPR +2.3PL -41NM\$ 31NM%ile -47CM\$ 97% Rel
3.06SCS 0.30HCR 71% Rel -0.80CCR 90% Rel
0.80LIV 73% Rel -0.60GL 99% Rel 2.40EFC 79% Rel
AGA 04/24 PTAT +0.8 +0.5UDC +1.7FLC 97%Rel PTI +3

BEECHGROVES EVITA 5 GBR000000450942

Appraisal: EX-93 @ 12-07 GBR

HI GUERN VIEW CHARMING DESIGN USA000097009263 6GU115 A2A2

04/24 USDA GPTA -341M +0.04% -8F +0.01% -10P
+0.1DPR +2.5PL +18NM\$ 31NM%ile +20CM\$ 58% Rel
2.95SCS -0.10HCR 34% Rel -0.60CCR 39% Rel
2.20LIV 32% Rel 0.50GL 43% Rel 1.00EFC 34% Rel
AGA 04/24 PTAT +0.8 +1.3UDC +1.6FLC 57%Rel PTI +19

GOLDEN J RICHARD IGMUFFIN 840003203205164

Appraisal: VG 85 @ 3-08 (VVV++)

1-11 351D 2X 19520M 4.0% 773F 3.5% 679P 97
3-00 365D 2X 20070M 3.7% 735F 3.5% 697P DHIA

3D: GOLDEN J KAPTAIN IGGY-TW USA000068045851

Appraisal: EX 90 @ 8-10 (EEEEEE)

4-07 365D 2X 26400M 4.8% 1269F 3.6% 951P DHIA
2359D 143760M 5.1% 7318F 3.7% 5327P LIFE

4D: JENS GOLD FRITZ IMPREST USA000068004633

Appraisal: 88 @ 5-08 (86/88)

7-11 365D 2X 19520M 5.3% 1032F 3.7% 716P DHIA
2287D 102800M 5.6% 5712F 3.8% 3858P LIFE

5D: JENS GOLD OLYMPIAN IMPRESS USA000003078354

Appraisal: 86 @ 5-00 (86/78)

3-09 296D 2X 18130M 5.0% 908F 3.5% 632P 90

6D: JENSGOLDEN BUTTERMOST IMPRINT USA000002980807

Appraisal: 82 @ 5-07

10-11 365D 2X 17480M 5.0% 873F 3.5% 609P DHIA
3699D 153090M 5.2% 8012F 3.7% 5607P LIFE

SUNNY MEAD AUDREY ROMA

USA000097016238



Born: 09-11-2023

Consignor: BANDLI DAVID H

RICE LAKE WI

715-859-6265

PA: +164M -0.02% +6F -0.01% +4P +137CM\$ +139NM\$
+0.9PTAT +0.9UDC +1.6FLC +0.7DPR +2.1PL +46CPI 3.07SCS

UP THE CREEK LONDON AUDREY 840003210758207 6GU122 A2A2

04/24 USDA GPTA +322M +0.03% +21F +0.01% +12P
+1.2DPR +3.2PL +324NM\$ 86NM%ile +326CM\$ 58% Rel
3.00SCS +0.3SCR -0.10HCR 30% Rel 1.40CCR 37% Rel
0.40LIV 30% Rel 0.20GL 43% Rel -5.20EFC 30% Rel
AGA 04/24 PTAT +0.5 +0.5UDC +1.3FLC 57%Rel PTI +71

SUNNY MEAD JAGUAR RAINBOW USA000097009360 A2A2

04/24 USDA PTA +5M -0.06% -10F -0.02% -4P
+0.1DPR +1.0PL -47NM\$ 24NM%ile -52CM\$ 48% Rel
3.14SCS-1.40HCR 18% Rel -0.70CCR 26% Rel
0.80LIV 18% Rel 1.60GL 34% Rel 0.50EFC 19% Rel
3 Rec YDev: -829M -52F -27P
3 App 04/24 PTAT +1.2 +1.3UDR +1.9FLC 57%Rel CPI +20
Appraisal: VG 88 @ 3-07 (EVV+E)
1-11 334D 2X 14160M 4.3% 614F 3.1% 438P 95
3-00 297D 2X 11540M 4.9% 560F 3.4% 395P 96
3-11 305D 2X 14941M 4.5% 673F 3.4% 511P Proj. Act.

A2A2 by parentage

GOLDEN I LONDON USA000068039423 54GU481 A2A2

04/24 USDA PTA +772M -0.08% +20F -0.03% +21P
-1.2DPR -2.6PL +17NM\$ 31NM%ile +11CM\$ 82% Rel
3.21SCS 0.50HCR 28% Rel -0.90CCR 53% Rel
-1.80LIV 25% Rel 0.80GL 90% Rel -6.80EFC 29% Rel
AGA 04/24 PTAT +1.0 +0.6UDC +2.1FLC 80%Rel PTI +60

UP THE CREEK MOREY ANDIE USA000068042722 A2A2

Appraisal: EX 93 @ 12-03 (EEVEE) 4E
6-00 365D 3X 20970M 5.1% 1068F 3.7% 768P DHIA

SPRINGHILL JOKES JAGUAR-ET USA000068031529 7GU458 A2A2

04/24 USDA GPTA -268M +0.00% -13F -0.04% -15P
+0.7DPR +1.5PL -18NM\$ 31NM%ile -17CM\$ 94% Rel
2.74SCS -1.60HCR 55% Rel -0.20CCR 77% Rel
1.80LIV 53% Rel 1.70GL 98% Rel -2.00EFC 58% Rel
AGA 04/24 PTAT +0.3 +0.9UDC -0.8FLC 93%Rel PTI -24

SUNNY MEAD ORBIT RACQUEL USA000097002545

Appraisal: VG 88 @ 5-04 (EVVVV)
1-11 307D 2X 17460M 4.0% 693F 2.9% 511P 97
2-11 317D 2X 20390M 4.3% 873F 3.0% 617P DHIA
4-00 305D 2X 21610M 4.1% 882F 3.0% 642P 96

3D: SUNNY MEAD FAME RAISIN USA000078000490

Appraisal: 79 @ 3-05 (82/77)

4D: SUNNY MEAD AARON ROSEANN USA000068040174

Appraisal: 90 @ 3-10 (88/88)
3-07 305D 2X 17710M 4.2% 747F 3.0% 527P 98

Guernsey Gold Production Contest

Lots GG66 - GG69 are designated as Guernsey Gold Production Contest Heifers.

The Guernsey Gold Heifer Sale started in 1986 as a small sale of select open heifers for junior members. We are excited to bring this contest back for the first time in five years. The top production winners will receive prize money at the 2027 National Convention. Every animal that completes her first lactation will receive at least \$100.

We encourage all juniors to participate in this program by bidding on the Guernsey Gold consignments. The production winners from the calves purchased this year will be recognized at the 2027 National Guernsey Convention. The American Guernsey Association is very appreciative of the breeders who have nominated top-pedigreed heifers for this program. We also extend our thanks to the sale managements who have agreed to donate the monies into the Guernsey Gold pot.

GUERNSEY GOLD PRODUCTION CONTEST RULES

1. Fifteen percent of the sale gross will be set aside for the production contest.
2. Purchaser must be between six and 19 years of age as of January 1 of the year they buy the calf.
3. The heifer must calve before reaching 30 months of age to be eligible to compete in the production contest.
4. The production contest ranking will be based on the animal's 2-year-old mature equivalent pounds of combined fat & protein. These records must be DHIR or official DHI.
5. All heifers must be tested in a DHIR or DHI herd owned by the purchaser or the purchaser's parents or legal guardian. In the event that this is not possible, a written request may be made to the American Guernsey Association for permission to test the animal in another herd.
6. A junior member may not purchase an animal consigned by his or her immediate family.
7. A junior member may purchase only one Guernsey Gold Heifer Sale consignment per year.
8. The owner of each animal that completes her first lactation will receive \$100. The remaining monies in the production contest fund will be divided into four prizes as follows: first - 40 percent; second - 30 percent; third - 20 percent; and fourth - 10 percent.
9. Heifers sold in 2024 will compete in the 2027 production contest. (Sell in 2024; calve in 2025 or early 2026; finish record in 2026 or early 2027.)
10. Loss, death or transfer of ownership of any purchased animal before the record is completed eliminates that entry and owner from the production contest.



Joyce!

- All-American Four-Year-Old 2021
- All-American Jr. Two-Year-Old 2019
- Reserve All-American Aged Cow 2023
- National Total Performance Cow 2023
- Member, All-American Best 3 Females 2019 & 2021
- Member, All-American Exhibitor's Herd 2019
- Reserve Grand Champion NGS-Louisville 2023
- Total Performance Cow NGS-Madison 2021
- Total Performance Cow NGS-Louisville 2023
- Grand Champion Guernsey Gold Showcase 2021
- Grand Champion Venango Fall Classic 2020

Springhill Mentor Joyce EX-95

118,030M 4.1% 4,785F 3.2% 3,799P LTD
Dam of Lot GG66; Mat. Family of Lot GG67

SPRINGHILL DRONE JUNIPER-ETV 840003265818599 A2A2

Born: 06-16-2023 Tag # 1063

Consignor: SPRINGHILL

BIG PRAIRIE OH
330-473-9660

04/24 USDA GPTA +358M -0.06% +5F -0.07% +0P
-2.3DPR +0.6PL -61NM\$ 22NM%ile -71CM\$ 56% Rel
3.19SCS-2.60HCR 32% Rel -3.10CCR 37% Rel
0.20LIV 30% Rel -0.20GL 42% Rel -5.60EFC 32% Rel
0 App 04/24 PTAT +1.7 +1.5UDR +2.1FLC 57%Rel CPI +30

HI GUERN VIEW LEVI DRONE USA000097004646 94GU959 A2A2

04/24 USDA GPTA +188M -0.13% -14F -0.10% -12P
-2.1DPR +0.6PL -191NM\$ 9NM%ile -209CM\$ 93% Rel
3.41SCS -1.80HCR 55% Rel -2.90CCR 70% Rel
0.30LIV 44% Rel -0.40GL 95% Rel -4.90EFC 52% Rel
AGA 04/24 PTAT +1.5 +1.6UDC +2.6FLC 93%Rel PTI +3

SPRINGHILL MENTOR JOYCE 840003141692353 A2A2

04/24 USDA GPTA +529M -0.07% +11F -0.05% +8P
-0.9DPR +0.7PL +65NM\$ 50NM%ile +61CM\$ 68% Rel
2.98SCS-2.40HCR 33% Rel -1.90CCR 42% Rel
0.10LIV 36% Rel 0.10GL 43% Rel -2.50EFC 37% Rel
4 Rec YDev: +2139M +56F +48P
7 App 04/24 PTAT +2.1 +1.5UDR +2.5FLC 71%Rel CPI +59
Appraisal: EX 95 @ 6-01 (EEEEEE)
2-00 330D 2X 17860M 4.2% 757F 3.2% 580P 93
3-00 298D 2X 24250M 4.4% 1078F 3.2% 780P 96
3-11 365D 2X 35810M 4.1% 1459F 3.2% 1133P DHIA
5-09 305D 2X 35400M*3.6% 1281F 3.2% 1136P 98
1395D 118030M 4.1% 4785F 3.2% 3799P LIFE

3D: SPRINGHILL BLUE JUDITH-ET USA000068032723

Appraisal: 93 @ 4-06 (92/93)
4-05 361D 2X 28170M 5.1% 1448F 3.3% 925P 96
Nominated All-American Jr. Three-Year-Old 2016
Member, HM AA Produce of Dam, Best 3 Females & Exhibitor's Herd 2016
Reserve Grand Champion Ohio State Fair 2016

4D: DIX LEE TILLER JOKE USA000068001932

Appraisal: 93 @ 5-08 (93/92)
5-06 365D 2X 31350M 4.9% 1543F 3.3% 1033P DHIA
Dam of Jester, Judgment, Jackpot, Lone Star, Jaguar
Dam of 13 Excellent Daughters
All-American Jr. 2-Year-Old 2006
Reserve All-American 5-Year-Old 2009

Selling Open

#14(T) PTAT Heifer April 2024

MARODORE AARONS LEVI-ET USA000068025119 7GU438 A2A2

04/24 USDA GPTA -133M -0.05% -14F -0.05% -13P
+0.3DPR +2.3PL -41NM\$ 31NM%ile -47CM\$ 97% Rel
3.06SCS 0.30HCR 71% Rel -0.80CCR 90% Rel
0.80LIV 73% Rel -0.60GL 99% Rel 2.40EFC 79% Rel
AGA 04/24 PTAT +0.8 +0.5UDC +1.7FLC 97%Rel PTI +3

HI GUERN VIEW DANCING DIVA-ET USA000068047311 A2A2

Appraisal: EX 96 @ 11-03 (EEEEEE)
8-09 365D 2X 29120M 4.4% 1282F 3.6% 1040P DHIA

MAR RAL ROYAL MENTOR USA00000604702 31GU612 A2A2

04/24 USDA GPTA -658M +0.00% -31F +0.03% -17P
-1.1DPR +0.0PL -341NM\$ 0NM%ile -344CM\$ 97% Rel
3.21SCS -3.30HCR 57% Rel -2.80CCR 88% Rel
1.60LIV 71% Rel -1.10GL 97% Rel -7.40EFC 73% Rel
AGA 04/24 PTAT +0.6 +0.7UDC +1.6FLC 97%Rel PTI -33

SPRINGHILL DOUBLE JELLYBEAN USA000068034307 A1A2

Appraisal: + 80 @ 3-05 (++G+G)
2-02 280D 2X 18840M 5.5% 1036F 3.3% 626P 95

5D: DIX LEE JIFFY JIPSY USA000003066162

Appraisal: 90 @ 5-01 (88/90)
4-08 365D 2X 25080M 4.6% 1142F 3.4% 852P DHIA

6D: DIX LEE SMOKEY BEAR JIGGER USA000003036554

Appraisal: 84 @ 4-06
6-00 350D 2X 18990M 3.8% 728F 3.3% 618P DHIA

7D: DIX LEE BRETT'S BIONIC JINGLE USA000003004382

Appraisal: 86 @ 5-06
7D: DIX LEE FAYETTE JINGO USA000002984299

Appraisal: 90 @ 3-11
4-02 305D 2X 21510M 4.6% 992F 3.6% 768P DHIR



Springhill Cordell Joanna EX-90

136,300M 5.0% 6,776F 3.5% 4,789P Life

#8 CPI Cow April 2024

Dam of Lot GG67; Mat. Family of Lot GG66



Springhill Double Jazmin-ET EX-92

3rd Dam of Lot GG67

SPRINGHILL CANE JALYSIA-ETV 840003265818606 A2A2

Born: 07-01-2023 Tag # 1070

Consignor: SPRINGHILL

BIG PRAIRIE OH

330-473-9660

04/24 USDA GPTA +222M +0.12% +31F +0.04% +15P
+0.0DPR +2.7PL +337NM\$ 93NM%ile +343CM\$ 50% Rel
2.93SCS-1.30HCR 27% Rel -1.10CCR 29% Rel
0.90LIV 26% Rel 0.70GL 30% Rel 3.30EFC 27% Rel
0 App 04/24 PTAT +0.0 +0.8UDR +0.4FLC 51%Rel CPI +72

COULEE CREST LAVAS HURRICANE-ETV 840003214098780 551GU915A2A2

04/24 USDA GPTA -160M +0.17% +22F +0.08% +9P
-0.6DPR +1.2PL +204NM\$ 59NM%ile +214CM\$ 58% Rel
2.93SCS -1.20HCR 31% Rel -1.60CCR 34% Rel
1.10LIV 27% Rel 0.30GL 39% Rel 1.60EFC 29% Rel
AGA 04/24 PTAT +0.2 +1.0UDC -0.3FLC 56%Rel PTI +45

SPRINGHILL CORDELL JOANNA 840003132117618 A2A2

04/24 USDA GPTA +746M +0.09% +51F +0.01% +26P
-0.7DPR +1.4PL +402NM\$ 97NM%ile +403CM\$ 70% Rel
3.02SCS-0.70HCR 35% Rel -1.30CCR 43% Rel
-0.20LIV 35% Rel 0.60GL 44% Rel 3.60EFC 36% Rel
5 Rec YDev: +1418M +99F +55P
3 App 04/24 PTAT +0.5 +1.3UDR +1.4FLC 72%Rel CPI +112
Appraisal: EX 90 @ 6-02 (EE+VE) Gold Star Dam - 2021
1-10 320D 2X 17120M 5.3% 915F 3.5% 596P 95
3-02 365D 2X 20450M 4.5% 922F 3.2% 662P DHIA
4-07 314D 2X 22910M 5.2% 1187F 3.6% 832P 97
5-07 365D 2X 35260M 5.1% 1786F 3.6% 1281P DHIA
7-00 365D 2X 37010M 4.8% 1784F 3.4% 1266P DHIA
1836D 136300M 5.0% 6776F 3.5% 4789P LIFE

#8 CPI Cow April 2024

Dam of 6 of the top 200 CPI Heifers - April 2024

Dam of Jesse @ Masterpiece Genetics

Dtr: SPRINGHILL MENTOR JANUARY 88 @ 4-04 (87/88)

2-04 365D 2X 20340M 4.2% 859F 2.9% 591P DHIA

Grand Champion Clemson Spring Show 2023

Selling open

#167(T) CPI Heifer - April 2024

COULEE CREST TOBY KEITH-ET 840003012927834 551GU908 A2A2

04/24 USDA GPTA -901M +0.16% -14F +0.08% -16P
-0.8DPR +1.5PL -44NM\$ 27NM%ile -37CM\$ 88% Rel
2.93SCS -2.90HCR 50% Rel -2.60CCR 55% Rel
0.20LIV 34% Rel -0.90GL 83% Rel 1.70EFC 42% Rel
AGA 04/24 PTAT +0.0 +0.2UDC -0.9FLC 83%Rel PTI -44

COULEE CREST PILOT LAVA-ET USA000097000835

Appraisal: EX 90 @ 7-08 (EEVEV) 2E

6-06 365D 3X 33320M 5.4% 1805F 3.6% 1206P DHIA

RIPLEY FARMS AARON CORDELL USA000068027378 7GU440 A1A2

04/24 USDA GPTA +247M +0.07% +24F +0.01% +10P
-1.0DPR +1.1PL +144NM\$ 45NM%ile +149CM\$ 96% Rel
2.84SCS -0.30HCR 64% Rel -1.50CCR 85% Rel
-2.60LIV 65% Rel 1.10GL 98% Rel 0.40EFC 70% Rel
AGA 04/24 PTAT +0.2 +0.5UDC +0.1FLC 95%Rel PTI +34

SPRINGHILL LAREDO JAZLYNN-ET USA000068032738 A2A2

Appraisal: EX 91 @ 6-00 (VEEEEE) 2E Gold Star Dam - 2022
2-02 365D 2X 20880M 4.8% 1007F 3.6% 747P DHIA
3-07 365D 2X 25770M 5.5% 1421F 3.6% 920P DHIA
4-10 365D 2X 21850M 4.6% 1013F 3.5% 754P DHIA

3D: SPRINGHILL DOUBLE JAZMIN-ET USA000068031518

Appraisal: 92 @ 5-03 (91/91)
5-00 365D 2X 28270M 7.3% 2060F*3.8% 1073P DHIA
1628D 102290M 6.2% 6334F 3.8% 3847P LIFE
Honorable Mention Jr. All-American Yearling in Milk 2013
Honorable Mention Jr. All-American Winter Calf 2012
Dtrs: SPRINGHILL MM JORDAN-ETV 91 @ 4-08 (91/90)
4-03 365D 2X 26480M 4.8% 1270F 3.7% 986P DHIA
SPRINGHILL RO LEVI JAYLA-ETV 90 @ 3-05 (89/89)
1-11 365D 2X 21570M 4.3% 924F 3.5% 760P DHIA

4D: DIX LEE TILLER JOKE USA000068001932

Appraisal: 93 @ 5-08 (93/92)
5-06 365D 2X 31350M 4.9% 1543F 3.3% 1033P DHIA
Dam of Jester, Judgment, Jackpot, Lone Star, Jaguar
Dam of 13 Excellent Daughters
All-American Jr. 2-Year-Old 2006
Reserve All-American 5-Year-Old 2009



Stil Dreamn Judgment Trixie EX-94
 137,530M 4.5% 6,237F 3.2% 4,457P Lifetime
 Dam of Lot GG68

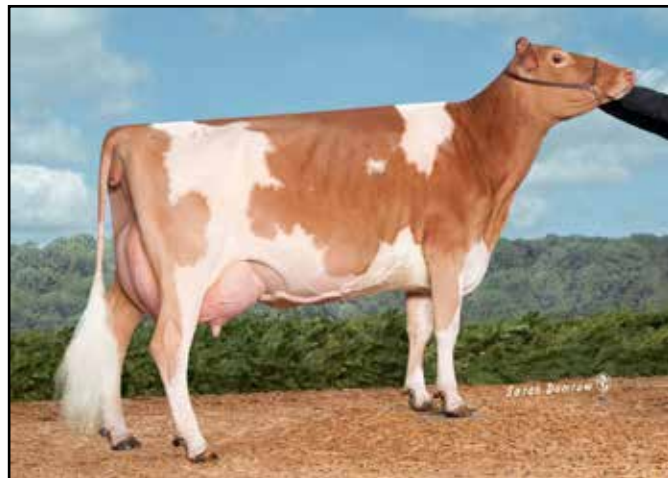

Dix Lee Mission Taffy EX-94 95MS
 HM All-American 2013 & 2014
 Granddam of Lot GG68

STIL DREAMN CC TSUNAMI TWIKS-ETV 840003257821076 A2A2

Born: 06-24-2023 Tattoo LE P446
 Consignor: COULEE CREST LLC
 CASHTON WI
 608-633-2321

04/24 USDA GPTA -40M -0.06% -12F -0.02% -4P
 -1.0DPR +1.0PL -90NM\$ 17NM%ile -90CM\$ 51% Rel
 2.89SCS -1.20HCR 27% Rel -2.50CCR 29% Rel
 0.20LIV 26% Rel 0.20GL 30% Rel -1.50EFC 27% Rel
 0 App 04/24 PTAT +0.7 +1.4UDR +1.9FLC 52%Rel CPI +18

COULEE CREST TSUNAMI-ETV 840003214098840 200GU124 A2A2

04/24 USDA GPTA +82M +0.07% +16F +0.02% +7P
 -1.1DPR +1.8PL +190NM\$ 59NM%ile +195CM\$ 58% Rel
 2.85SCS -1.60HCR 35% Rel -2.30CCR 34% Rel
 1.10LIV 28% Rel 0.30GL 40% Rel 0.50EFC 30% Rel
 AGA 04/24 PTAT +0.6 +1.2UDC -0.4FLC 57%Rel PTI +37

STIL DREAMN JUDGMENT TRIXIE USA000068047261 A2A2

04/24 USDA PTA -429M +0.04% -13F +0.01% -13P
 -0.5DPR +1.1PL -123NM\$ 13NM%ile -122CM\$ 51% Rel
 2.96SCS -1.40HCR 21% Rel -1.40CCR 30% Rel
 0.30LIV 24% Rel -0.20GL 34% Rel 0.30EFC 24% Rel
 5 Rec YDev: -927M -22F -28P
 3 App 04/24 PTAT +0.7 +1.7UDR +1.4FLC 52%Rel CPI +5
 Appraisal: EX 94 @ 12-01 (EEEEEE)
 2-00 256D 2X 7680M 5.2% 399F 3.2% 244P 93
 2-11 306D 2X 11270M 4.6% 522F 3.3% 367P 96
 4-01 289D 2X 14930M 4.2% 628F 3.3% 490P 97
 5-01 355D 2X 16850M 4.2% 701F 3.4% 574P 97
 6-03 305D 2X 18610M 4.9% 915F 3.3% 610P 96
 7-08 305D 2X 18540M 4.4% 807F 3.1% 578P 95
 9-00 365D 2X 18440M 4.5% 828F 3.2% 586P DHIA
 11-06 305D 2X 15560M 4.1% 640F 3.1% 481P 96
 3277D 137530M 4.5% 6237F 3.2% 4457P LIFE
 Dtr: STIL DREAMN BOWMAN TRIUMPH 87 @ 4-00 (87/83)

3D: DIX LEE FARMER TAMMY USA000068007792

Appraisal: 84 @ 4-00 (81/88)
 4-10 300D 2X 17210M 4.1% 714F 3.3% 566P 97

4D: PEMBERTON K TAYLOR USA000003078123

Appraisal: 78 @ 5-00 (77/78)
 3-06 290D 2X 19160M 4.4% 839F 3.2% 604P 93

Selling open

COULEE CREST TOBY KEITH-ET 840003012927834 551GU908 A2A2

04/24 USDA GPTA -901M +0.16% -14F +0.08% -16P
 -0.8DPR +1.5PL -44NM\$ 27NM%ile -37CM\$ 88% Rel
 2.93SCS -2.90HCR 50% Rel -2.60CCR 55% Rel
 0.20LIV 34% Rel -0.90GL 83% Rel 1.70EFC 42% Rel
 AGA 04/24 PTAT +0.0 +0.2UDC -0.9FLC 83%Rel PTI -44

COULEE CREST PILOT LAVA-ET USA000097000835

Appraisal: EX 90 @ 7-08 (EEVEV) 2E
 6-06 365D 3X 33320M 5.4% 1805F 3.6% 1206P DHIA

SPRINGHILL JUDGMENT-ET USA000068030403 200GU118 A2A2

04/24 USDA GPTA -421M +0.14% +5F +0.02% -11P
 -1.8DPR +1.7PL +46NM\$ 31NM%ile +50CM\$ 94% Rel
 2.85SCS -0.50HCR 56% Rel -3.10CCR 79% Rel
 0.20LIV 61% Rel -0.40GL 96% Rel 1.40EFC 63% Rel
 AGA 04/24 PTAT +0.4 +1.2UDC +1.3FLC 94%Rel PTI +7

DIX LEE MISSION TAFFY USA000068030280

Appraisal: 94 @ 6-06 (95/91)
 1-11 319D 2X 10280M 4.5% 462F 3.2% 329P 95
 3-04 305D 2X 12010M 4.3% 516F 3.1% 377P 95
 4-04 305D 2X 11650M 4.9% 571F 3.2% 373P DHIA
 5-04 288D 2X 19590M 4.4% 861F 3.3% 651P 91
Honorable Mention All-American Five-Year-Old 2013
Honorable Mention All-American Aged Cow 2014
 Dtr: STIL DREAMN SPIDER TERRIFIC 90 @ 5-10 (91/90)
 5-00 323D 2X 23310M 3.9% 912F 3.6% 832P 96

5D: PEMBERTON F TORRI USA000003016808

Appraisal: 90 @ 5-05
 5-03 305D 2X 22410M 5.1% 1135F 3.4% 769P DHIR
 1937D 100470M 4.9% 4889F 3.5% 3527P LIFE
 Dtr: PEMBERTON PP BILLIE JO 90 @ 4-02
 3-06 305D 2X 23790M 4.2% 1000F 3.3% 779P DHIA

6D: PEMBERTON TF TRISTO USA000002973155

Appraisal: 86 @ 3-08
 6-11 305D 2X 23650M 4.2% 999F 3.1% 743P DHIA
 1860D 114370M 4.4% 5059F 3.3% 3739P LIFE



Knapps Aaron Jade-ET EX-92
 3-07 365D 2X 28,010M 4.9% 1,382F 3.5% 971P
 HM All-American Sr. Three-Year-Old 2013
 Granddam of Lot GG69



Knapps Tiller Jadee-ET VG-87
 3rd Dam of Lot GG69

SPRINGHILL CANE AVA-ETV 840003265818623 A2A2

Born: 09-04-2023 Tag # 1087
 Consignor: SPRINGHILL
 BIG PRAIRIE OH
 330-473-9660

04/24 USDA GPTA -139M +0.06% +4F +0.04% +3P
 -1.5DPR +1.6PL +16NM\$ 38NM%ile +23CM\$ 52% Rel
 2.87SCS -2.00HCR 28% Rel -3.20CCR 30% Rel
 -1.00LIV 27% Rel 0.20GL 31% Rel -0.40EFC 28% Rel
 0 App 04/24 PTAT +0.8 +1.5UDR +1.4FLC 54%Rel CPI +32

COULEE CREST LAVAS HURRICANE-ETV 840003214098780 551GU915A2A2

04/24 USDA GPTA -160M +0.17% +22F +0.08% +9P
 -0.6DPR +1.2PL +204NM\$ 59NM%ile +214CM\$ 58% Rel
 2.93SCS -1.20HCR 31% Rel -1.60CCR 34% Rel
 1.10LIV 27% Rel 0.30GL 39% Rel 1.60EFC 29% Rel
 AGA 04/24 PTAT +0.2 +1.0UDC -0.3FLC 56%Rel PTI +45

SPRINGHILL ABRIANNA-ET USA000068034325 A2A2

04/24 USDA GPTA -107M -0.10% -22F +0.00% -4P
 -2.2DPR -0.5PL -251NM\$ 2NM%ile -247CM\$ 72% Rel
 2.83SCS -2.50HCR 37% Rel -3.50CCR 47% Rel
 -2.30LIV 38% Rel 1.40GL 49% Rel -4.70EFC 40% Rel
 4 Rec YDev: -193M -31F +4P
 4 App 04/24 PTAT +1.1 +1.8UDR +2.7FLC 76%Rel CPI +1
 Appraisal: EX 90 @ 6-04 (EEVV) 2E
 2-02 326D 2X 18960M 4.5% 853F 3.4% 651P 95
 3-05 365D 2X 20920M 4.3% 895F 3.3% 700P DHIA
 4-10 365D 2X 26910M 3.8% 1028F 3.3% 882P DHIA
 6-02 365D 2X 20670M 3.9% 797F 3.5% 723P DHIA
 Dtr: SPRINGHILL NOVAK ALLEGRA 87 @ 3-03 (87/84)
 2-07 365D 2X 18070M 3.5% 627F 3.4% 618P DHIA

3D: KNAPPS TILLER JADEE-ET USA000068016884

Appraisal: 87 @ 2-07 (88/79)
 1-11 365D 2X 21660M 4.5% 985F 3.1% 663P DHIA
 Dtr: KNAPPS ACE JADA 91 @ 5-02 (90/91)
 2-06 365D 2X 26930M 5.1% 1374F 3.2% 849P DHIA
 KNAPPS APIE JAYDEEN-ET 90 @ 4-09 (90/83)
 4-05 365D 2X 28010M 3.0% 1076F 3.0% 839P DHIA
Reserve All-American Jr. Three-Year-Old 2012
 KNAPPS HILLPOINT ACE JUPITER-ET 90 @ 4-00 (90/87)
 3-01 365D 2X 24260M 3.8% 931F 3.2% 778P DHIA

COULEE CREST TOBY KEITH-ET 840003012927834 551GU908 A2A2

04/24 USDA GPTA -901M +0.16% -14F +0.08% -16P
 -0.8DPR +1.5PL -44NM\$ 27NM%ile -37CM\$ 88% Rel
 2.93SCS -2.90HCR 50% Rel -2.60CCR 55% Rel
 0.20LIV 34% Rel -0.90GL 83% Rel 1.70EFC 42% Rel
 AGA 04/24 PTAT +0.0 +0.2UDC -0.9FLC 83%Rel PTI -44

COULEE CREST PILOT LAVA-ET USA000097000835

Appraisal: EX 90 @ 7-08 (EEVV) 2E
 6-06 365D 3X 33320M 5.4% 1805F 3.6% 1206P DHIA

INDIAN ACRES AMERICAN PIE USA000068016348 31GU618 A2A2

04/24 USDA GPTA +62M -0.18% -29F -0.03% -4P
 -2.1DPR +3.2PL -66NM\$ 13NM%ile -63CM\$ 98% Rel
 2.74SCS -3.80HCR 71% Rel -3.40CCR 91% Rel
 -0.40LIV 75% Rel 0.80GL 98% Rel -7.70EFC 80% Rel
 AGA 04/24 PTAT +0.1 +0.3UDC +1.9FLC 98%Rel PTI -18

KNAPPS AARON JADE-ET USA000068040979

Appraisal: 92 @ 4-02 (92/87)
 2-02 318D 2X 17680M 4.3% 769F 3.3% 579P 95
 3-07 365D 2X 28010M 4.9% 1382F 3.5% 971P DHIA
Honorable Mention All-American Sr. Three-Year-Old 2013
Reserve Intermediate Champion NGS-Harrisburg 2013
 Dtr: SPRINGHILL ASHLYN-ET 90 @ 6-11 (88/87)
 5-02 321D 2X 18380M 4.3% 782F 3.4% 634P 98

4D: PINE DRIVE BOSSMAN JADE USA000003062230

Appraisal: 90 @ 5-07 (92/90)
 6-08 305D 2X 24560M 5.1% 1242F 3.3% 803P 95
 Dtrs: KNAPPS SPECIAL JADYN 91 @ 4-02 (92/92)
 4-00 365D 2X 23650M 5.0% 1191F 3.5% 826P DHIA
 KNAPPS ACE JADELYNN-ET 92 @ 5-08 (91/93)
 5-03 365D 2X 23700M 6.2% 1476F 3.5% 839P DHIA

4D: PINE DRIVE ENHANCER JOYDEE-ET USA000003044157

Appraisal: 88 @ 3-05

5D: WESTLYNN TOM DEE USA000002963901

Appraisal: 96 @ 10-05
 5-11 365D 2X 26540M 4.8% 1284F 3.6% 961P DHIA
 1807D 110740M 4.7% 5208F 3.6% 4001P LIFE
All-American 1993, 1994, 1995 & 1996
Reserve All-American 1991
Reserve Supreme Champion World Dairy Expo
Grand Champion NGS-Madison 1994, 1995 & 1996

INDEX TO CONSIGNORS

ALDEN NOEL & KATHRYN.....	ALDENS MISS DANIAH.....	52
ANDERSON DONNA.....	EMBRYOS: 4 #1 VERNON X WHIPLASH.....	19
ANDERSON DONNA.....	UP THE CREEK AUDREYS WISDOM.....	20
BANDLI DAVID.....	SUNNY MEAD AUDREY ROMA.....	65
BEUKEMA, GREWE & WEISENSEL.....	CB VG GP DONT STOP ME-ETV.....	30
BRANDEL ASHLEY & EMERY BRYNN.....	COULEE CREST REPUTATION LETTY-ET.....	26
CLARK BETH & REICHARD CHRIS.....	RIGHTS TO IVF KNAPPS ACC DRONE BLAST-ET.....	18
CLIFFE LOGAN.....	EMBRYOS: 3 #1 DRONE X PANDORA.....	41
COULEE CREST LLC.....	COULEE CREST SPARTA SUNSHINE-ETV.....	21
COULEE CREST LLC.....	HARTDALE CC DJ CARISSA-ETV.....	57
COULEE CREST LLC.....	STIL DREAMN CC TSUNAMI TWIKS-ETV.....	GG68
CROSSLAND & CLEMENTS.....	TORPEDO X PRESTIDGE WINTER CALF.....	48
CROSSLAND & CLEMENTS.....	EMBRYOS: 4 #1 SPARTACUS/MICHELANGELO X PRESTIDGE.....	49
DINDERMAN ALAINA, AIDAN, AMERY.....	CHOICE: TORPEDO/JAMES DEAN X DIVA JUNE '24 CALVES.....	8
DINDERMAN ALAINA, AIDAN, AMERY.....	HI GUERN VIEW LEGENDAIRY-ET.....	9
DINDERMAN BRIAN & KRISTI.....	HI GUERN VIEW JDEAN DAWSYN-ETV.....	10
DRISCOLLABIGAIL.....	CHOICE: JRUE X LULU MARCH 2024 CALVES.....	25
GARTMAN ALISON.....	EMBRYOS: 3 #1 DENZEL X JAZPRIT.....	44
GENETIC LINK.....	EMBRYOS: 5 #1 ANDRE X TRIBUTE.....	39
GERRITS DAN & BRITTANY.....	HERITAGE BROOK SL GETTINTOASTED-ET.....	37
HAAG & GOLD RUSH.....	CHOICE: UNANIMOUS X NUTTER BUTTER DEC. '24 CALVES.....	11
HAAG KAYLEIGH, KELSEY, KARLEE.....	JAMES DEAN X MANDY SUMMER CALF.....	12
HETKE, CLIFFE & ENDRES.....	EMBRYOS: 5 #1 MICHELANGELO X SEQUOIA.....	63
HILEMAN ALLIE.....	SNIDERS PHARMER BEDFORD.....	61
HOARD'S DAIRYMAN FARM.....	CHOICE: THEO X DINERO DEC. 2023 CALVES.....	2
HOARD'S DAIRYMAN FARM.....	CHOICE: VERNON X DANY FALL 2024 CALVES.....	60
IDLE GOLD ASSOCIATES.....	GOLDEN I JAMES DEAN LYRA.....	56
JENSEN TRENT & LEANN.....	GOLDEN J EXCALIBUR IGUESS.....	64
JOHNSON SYLVIA.....	RIGHTS TO IVF RETSO AP KIYA-ETV.....	46
KADENCE FARM.....	EMBRYOS: 3 #1 JAMES DEAN/JAVA X LOVELY.....	3
KADENCE FARM.....	KADENCE GOLD RUSH FAME LACY-ETV.....	4
KINDSCHI & COULEE CREST.....	KINDA-COUL MISSILE CINDERBELLA-ETV.....	27
KNAPP & MOZIER.....	KNAPP TIME MOZIER J D SASHA-ETV.....	23
KNAPP & MOZIER.....	CHOICE: MCDREAMY X STEFFI SEPT. 2024 CALVES.....	24
KNAPP AUSTIN & LANDEN.....	EMBRYOS: 5/6 #1 REPUTATION X DIAMOND RING.....	32
KNAPP AUSTIN & LANDEN.....	EMBRYOS: 5/6 #1 REPUTATION X TAMIKO.....	38
KNAPP AUSTIN & LANDEN.....	KNAPPS DRONE TEXTURE-ETV.....	40
KNAPP LANDEN.....	EMBRYOS: CHOICE FROM BANK ON ME.....	17
LANGREHR DON & KATHY.....	LANG HAVEN JCP WAVERLY-ETV.....	13
LAUBER WESLEY.....	GUERNSEY GEM MACLAND MARY.....	53
MCCARTY ELIJAH & HENRY.....	EMBRYOS: CHOICE FROM ROCKY HILL.....	28
MCCARTY ELIJAH & HENRY.....	ROCKY HILL LATIMER HEARTLAND.....	29
NUTTLEMAN KATE.....	ADAMS CREEK BISMARK-ETV.....	31
POTTER & NICLEY.....	EMBRYOS: 4 #1 ANDRE X SKYLAR.....	22
PRAIRIE CREAM FARM.....	KADENCE JACK D LUSH LYRIC-ETV.....	5
PRITZL DOMINIC.....	RHG VILLA BREEZY VIVIAN-ET.....	14
RED CARPET GUERNSEYS.....	JAMES DEAN X CANDY MARCH 2024 CALF.....	50
RHG.....	EMBRYOS: 3 #1 OTHELLO/MAS X VILLA 3174.....	15
RIPLEY MARAH.....	CHOICE: JC PENNEY X JULIET SEPT. 2024 CALVES.....	45
SALZL CORY & KRISTEN.....	CORSTAR DJ STEVIE.....	54
SCHRAUTH EVAN.....	CHOICE: YOGIBEAR X ZENITH SEPT. 2024 CALVES.....	62
SEARSASHLEY.....	4 #1 TORPEDO X PRECIOUS PIE.....	34
SEARSASHLEY.....	4 #1 TORPEDO X PEONY.....	35
SKODA RYAN & CRYSTIL LEE.....	EMBRYOS: 4 TORPEDO X ROXY.....	33
SOUTH LANE FARM.....	EMBRYOS: 5/6 #1 TORPEDO X BRANDY.....	47
SPRINGHILL.....	CHOICE: MCDREAMY X UNIQUE SEPT. 2024 CALVES.....	7
SPRINGHILL.....	SPRINGHILL DRONE JULIETETV.....	43
SPRINGHILL.....	SPRINGHILL DRONE JUNIPER-ETV.....	GG66
SPRINGHILL.....	SPRINGHILL CANE JALYSIA-ETV.....	GG67
SPRINGHILL.....	SPRINGHILL CANE AVA-ETV.....	GG69
TERPSTRA RICHARD.....	TERPHILL SPARTA MILLIE-ET.....	58
UNO PARTNERS.....	AMERICAN PIE X UNO MARCH '24 CALF.....	6
VALLEY GEM & DOWN-N-DIRTY.....	DND VG APIE JEALOUS-ETV.....	51
VALLEY GEM FARMS.....	RIGHTS TO IVF VALLEY GEM ATLAS MALT-ET.....	1
VAN DOORN ISABEL.....	FLAMBEAU MANOR LM ANNA MARIE.....	55

INDEX TO CONSIGNORS CONT.

VAN PATTEN JAMES & LINDA.....	EMBRYOS: 3 #1 OTHELLO/MAS X VILLA 3166.....	16
VANHAITSMA TIM & TAMMY.....	CHOICE: COLLECTOR X TILLY JUNE 2024 CALVES.....	36
WEISENSEL & GREWE.....	ACCLAIMED JD KASHIN IN-ETV.....	59
WOLFF ELSIE & STOLTZFUS KEVIN.....	EMBRYOS: 4 #1 TORPEDO X SENORA.....	42

SEMEN SELLING

- LOT S70 3 UNITS OF VALLEY GEM MISSILE-ETV 840003208696258 777GU125 A2A2 SEXED!**
Consigned by Lars Sivesind 563.794.0275
- LOT S71 3 UNITS OF HI GUERN VIEW LEVI DRONE 97004646 594GU959 A2A2 SEXED!**
Consigned by Lars Sivesind 563.794.0275
- LOT S72 2 UNITS OF COULEE CREST NOVAK LAMBEAU-ET 840003128910115 507GU473 A2A2 SEXED!**
Consigned by Lars Sivesind 563.794.0275
- LOT S73 2 UNITS OF COULEE CREST NOVAK LAMBEAU-ET 840003128910115 507GU473 A2A2 SEXED!**
Consigned by Coulee Crest LLC 608.633.2321
- LOT S74 2 UNITS OF UP THE CREEK LONDON AUDREY 840003210758207 514GU122 A2A2 SEXED!**
Consigned by Coulee Crest LLC 608.633.2321
- LOT S75 3 UNITS OF TERPHILL JAMES DEAN GOLDMINE-ETV 840003214098874 514GU126 A2A2 SEXED!**
Consigned by Coulee Crest LLC 608.633.2321
- LOT S76 2 UNITS OF DAIRYMAN CHARMING CRAIG 840003200731886 514GU111 A2A2 SEXED!**
Consigned by Coulee Crest LLC 608.633.2321
- LOT S77 2 UNITS OF KADENCE JAVA SPARTA-P 97013057 514GU130 A2A2 SEXED!**
Consigned by Coulee Crest LLC 608.633.2321
- LOT S78 4 UNITS OF COULEE CREST COIN LANDON 840003214098954 514GU121 A2A2 SEXED!**
Consigned by Coulee Crest LLC 608.633.2321
- LOT S79 2 UNITS OF DAIRYMAN CRAIG JRUE 840003219111142 514GU125 A2A2 SEXED!**
Consigned by Coulee Crest LLC 608.633.2321
- LOT S80 3 UNITS OF HI GUERN VIEW DIVAS JCPENNEY DJ 97011491 514GU123 A2A2 SEXED!**
Consigned by Coulee Crest LLC 608.633.2321
- LOT S81 3 UNITS OF HI GUERN VIEW CHARMING DESIGN 97009263 514GU115 A2A2 SEXED!**
Consigned by Coulee Crest LLC 608.633.2321
- LOT S82 3 UNITS OF INDIAN ACRES AMERICAN PIE 68016348 31GU618 A2A2**
Consigned by Coulee Crest LLC 608.633.2321
- LOT S83 3 UNITS OF SPRINGHILL JC PENNEY 840003151591406 514GU114 A2A2 SEXED!**
Consigned by Coulee Crest LLC 608.633.2321
- LOT S84 5 UNITS OF SPRINGHILL JC PENNEY 840003151591406 6GU114 A2A2**
Consigned by Springhill 330.473.9660
- LOT S85 5 UNITS OF TROTACRE LORAL TILLER-ET 603341 7GU360 A2A2**
Consigned by Tom Hellendrung 715-702-2506
- LOT S86 4 UNITS OF TROTACRE LORAL TILLER-ET 603341 7GU360 A2A2**
Consigned by Tom Hellendrung 715-702-2506
- LOT S87 3 UNITS OF DIX LEE TILLER KOJACK-ET 68015493 49GU120**
Consigned by Keith Dixon 417-718-4434
- LOT S88 5 UNITS OF DIX LEE JESTER FREEDOM 68033645 49GU140 A2A2**
Consigned by Keith Dixon 417-718-4434

Don't Miss Your Opportunity to Jump on the Villa Train

with your chance to buy embryos out of her
#2 & #4 heifers in the breed today!

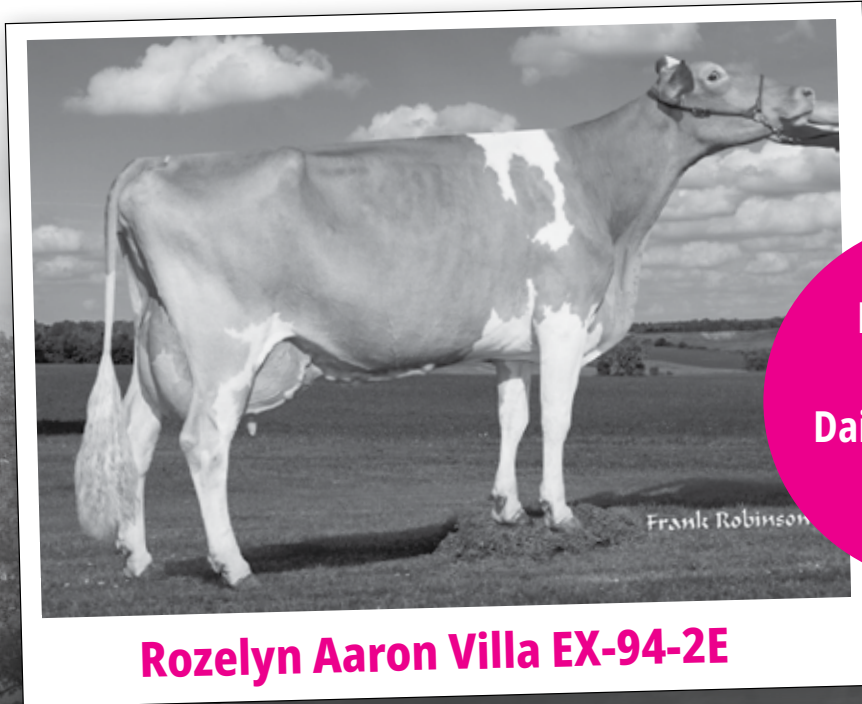

FIRST FLUSH
will be by
Dairyman Audrey
Othello-ET

Also get a chance to see Villa's first Wisconsin milking daughters and the full sister to Vernon during Friday's Convention Farm Tour at Nehls Bros Farm, Ltd. See how the Guernsey cow thrives in a large herd of Holsteins.

National Guernsey Convention Sale – June 22nd –
Sauk County Fairgrounds, Baraboo, WI
nationalguernseyconvention.com



VAN PATTER
★ DAIRY, LLC ★
FLORA FARM GUERNSEYS

Van Patter Dairy LLC
Animals housed at Nehl's Bros Farm LTD,
W5738 Shady Lane Road, Juneau, WI 53930
vanpatterdairy@gmail.com • 920.988.0406

RHG

Rabbit Hole Guernseys
Brent Clements &
Jim VanPatter
#MakeMoreGuernseys
#StoptheDecline



National Convention Sale

Sauk County Fairgrounds
Barboo, Wis.

Enter through the Northeast Gate on Lincoln Ave
Trailer parking is on the south side of the hoop barn.



Driving Directions:

Head south on River Rd to Chula Vista Pkwy
Turn left onto Chula Vista Pkwy
Follow Chula Vista Pkwy to State Hwy 13 S/WI-13 Trunk S
Turn right onto State Hwy 13 S/WI-13 Trunk S
Turn right onto State Hwy 13 S/WI-16 W/WI-23 W/Broadway Ave
Use the left lane to turn left onto Wisconsin Dells Pkwy
Turn left onto Co Rd A
Turn left onto City View Rd
Turn right onto Co Rd T
Turn right onto State Hwy 33/8th St
Turn left onto Lincoln Ave
Turn right at the Northeast Gate



SALES CODE

Terms: The terms of the sale are cash or check for the full purchase price in US funds on sale day. Absentee Bidders must have a Credit Card or Bank Statement on file with the Wisconsin Guernsey Breeders Assn. Parties unknown to the seller or sale management who desire to pay by check should furnish bank statement or certified check. If other arrangements for payment are made with seller, then a written document acknowledging such terms signed by both parties must be filed with the sale clerk prior to release. All payments must be made to the sale clerk. The seller, sponsor or sale manager reserves the right to require payment by wire transfer, certified check or in cash. All goods purchased should be settled with cash or good check at the time of sale. If paying by Credit Card a convenience fee of 4% will be added to the full purchase price. If not settled within 10 days, interest will be added to the balance at the rate of 18% per annum. No release will be given prior to satisfactory settlement, whereupon a signed order from the clerk must be presented to the barn superintendent or seller. Seller retains title until payment has been honored unless other arrangements are made. Buyers are entitled to warranties as listed below only after full compliance with those terms.

Sales Positive: The highest bidder shall be the buyer. Every animal is pledged to absolute sale unless withdrawn for just cause. In case of dispute the animal shall again be put up for advance bids. If there be no advance bid, the auctioneer shall indicate the party whose bid he recognized. Other claimants will be given opportunity to increase the bid. Bidding directly or indirectly on an animal in which the bidder or any person for whom the bid is made has an ownership interest is prohibited unless the intention to bid is disclosed specific to each animal in the catalog and/or announced when the animal enters the ring.

Certificates of Registration: Certificates of registration or identification (whichever applies) showing transfer to the buyer on the records of the American Guernsey Association will be furnished by the seller for each animal at no cost within a reasonable period of time. An animal may not be transferred back to seller within a period of one year following the sale except at the discretion of the American Guernsey Association. Registry Certificates show ownership on the records of the American Guernsey Association, but are not documents of title.

Catalog Information: The material in this catalog has been carefully edited. Any errors, omissions or information noted after printing of the catalog will be announced. Such announcements will take precedence over printed matter in the catalog. In any event, neither the sponsor nor the sale manager assumes personal responsibility for errors or omissions. The American Guernsey Association assumes no responsibility for the accuracy of the breeder supplied information which is designated in the pedigree.

Risk: The purchase of mortality insurance is strongly recommended or the animal is purchased at "buyer's risk". All animals are at the buyer's risk as soon as struck off, but will be cared for at no cost for 24 hours. Buyers must make arrangements for the care of their purchases beyond the 24 hour period. Animals are solely at the seller's risk prior to being struck off, including that time while under the care and supervision of the sponsor or sale manager.

Warranties: The seller or consignor warrants clear title to the animal and the right to sell same. Each animal is sound and healthy unless otherwise noted in the catalog or announced from the auction stand. Every precaution will be taken to represent the true physical condition of the animal exactly as it is known. Examination of all purchases should be made immediately after the purchase and if found not to be as represented, then complaint must be reported to the sale management before the close of the sale. In the event no complaint is filed, it is understood that the buyer assumes all risks, after which no representation of the seller can be made through the sale manager. Heifers that have never calved are not guaranteed as to the condition of their udders following calving. In complete dispersal sales, cattle are sold "as is" unless stated otherwise in the catalog, and if so stated, all claims must be made within 3 days following the complete dispersal. All warranties cease when animal is resold by the original purchaser.

Breeding Warranties: All animals are sold as is, in regard to pregnancy or breeding status. No animals are guaranteed pregnant, to breed, to deliver normal calves, or to carry calves full term. However, all animals that have been bred for a reasonable amount of time will be checked by a licensed veterinarian before the sale and his diagnosis will be announced, but not guaranteed.

Health Warranty: The seller will provide an official health certificate suitable for interstate shipment to the buyer for each animal. Each animal has passed a negative test for tuberculosis within 30 days of the sale date. Each female other than official calf-hood vaccinates under 18 months of age or non vaccinates under 6 months of age has passed a negative test for Brucellosis within 30 days of the sale date. Herd and/or area accreditation and certification status are printed in the catalog for each animal. Health tests and conditions for export sales or sales to states with health requirements additional to those indicated above are disclosed to the sponsor and or sale manager prior to the sale. The result of any future health test is not guaranteed.

Shipping: Assistance will be given in loading and shipping animals after the sale, but no risk is assumed by anyone associated with the sale when such assistance is given. All costs, risks and responsibilities are borne by the buyer unless other arrangements are made. Transportation charges on all animals subject to adjustment shall be paid by the shipper.

Absentee Bidders: While it is preferable for prospective bidders to attend the sale in person, for the convenience of those not present, members of the sales force are qualified to act and will gladly represent you. Any person handling a bid for an absentee buyer does so as agent only and is not responsible in any way for any animal he may purchase in that capacity. Others handling bids for absentee buyers should identify themselves to the sponsor or sale manager before the sale to ensure that the terms of the sale are complied with.

Responsibility: The seller is the responsible party for all recommendations and warranties. The sale manager, auctioneer and/or sponsor are acting as agents only and are not responsible in any way, but will endeavor to protect the interests of both buyer and seller. The sale manager, sponsor, seller or anyone associated with the sale will not be responsible for accident, injury or property loss to anyone attending the sale. Provided the terms of the sale have been adhered to, the sale manager or sponsor will not be liable for any amounts of money not paid by a purchaser of any animal, at any time. The sale manager and sponsor will be responsible only for transmitting to the seller net proceeds of funds actually received from a purchaser. In submitting the entries and in selling the animals listed in this sale, the seller or consignor subscribes to the various regulations and requirements as set forth above and assumes full responsibility for his animals.

The terms and conditions of this sales code shall be construed under the laws of the state of Wisconsin. This sale is subject to the Wisconsin Guernsey Breeders Association Merchandising Policy and Public Sales Code. Violation of these terms and conditions shall subject the violator to such penalties as may be imposed by the Wisconsin Guernsey Breeders Association. Revised 3/3/19

National Youth Raffle Embryo Package



Purchase raffle tickets from any AGA staff or Junior Member for a chance to win \$1,000 or a choice of these two fabulous embryo packages!

Tickets are \$2 each or 3 for \$5

All proceeds benefit the American Guernsey Association Youth Fund

The embryo package not chosen will be auctioned to benefit the Youth Fund. If the \$1,000 prize is chosen, the embryo packages will BOTH be auctioned to benefit the Youth Fund!

Winner/purchaser responsible for cost and liability of transporting embryos.



1 #1 Torpedo x Hi Guern View Dancing Diva-ET EX-96
206,960M 4.6% 9,491F 3.6% 7,440P LIFE
Two-Time Unanimous All-American
Donated by Hi Guern View



1 #1 Unanimous x Oakland Latimers Prestidge EX-94 2E
4-02 365D 2X 24,120M 4.5% 1,080F 3.6% 873P
#1 PTAT Cow & #45 CPI Cow - April 2024
Donated by Red Carpet Guernseys



1 #1 McDreamy x Valley Gem Luck Deidra EX-92
5-00 305D 2X 23,930M 5.0% 1,205F 3.3% 796P
Unanimous All-American Four-Year-Old 2020
Donated by Valley Gem Farms



1 #1 Reputation x Pond NPines Beau Nutter Butter-ETV VG-89
2-06 365D 2X 24,220M 4.8% 1,164F 3.4% 835P
Two-Time Unanimous All-American
Donated by Gold Rush & Pond n Pines



1 #2 JC Penney x Nells Glow Challenge Conny EX-93
156,440M 4.9% 7,597F 3.7% 5,725P LIFE
Reserve Junior All-American Five-Year-Old 2013
Donated by Springhill



5 #1 Collector x Rozelyn Aaron Villa EX-94
163,750M 5.4% 8,778F 3.8% 6,190P LIFE
Full sisters to embryos are #2 & #4 on the CPI Heifer List!
Donated by RHG

89

Youth Donation Items

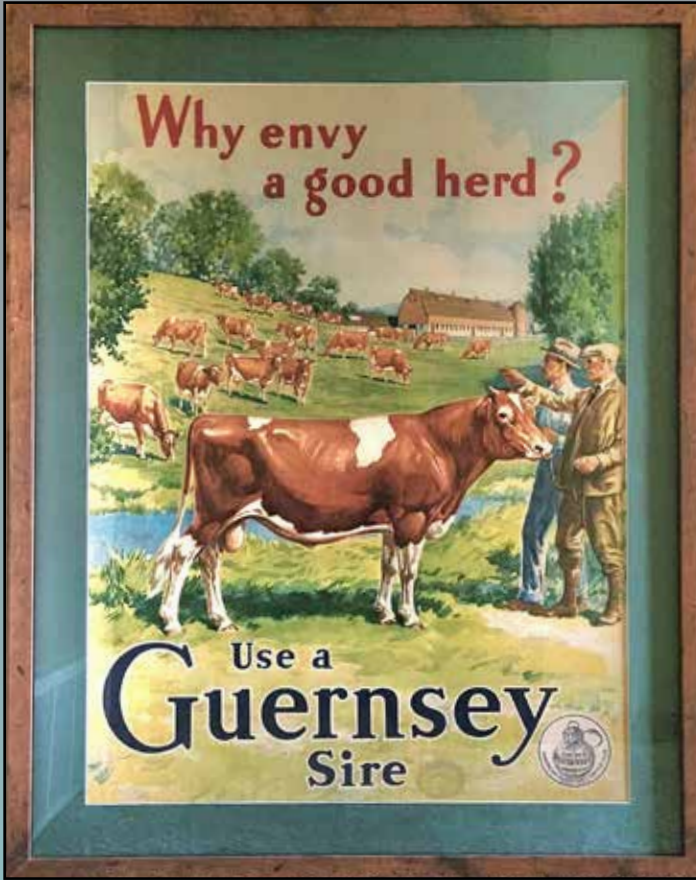

Guernsey Sire Print

Donated to benefit Youth Associations

This beautiful original print sells on June 22nd during the National Guernsey Sale. All proceeds will be split between the National and Wisconsin Guernsey Youth Associations.

This original print is one-of-a-kind and was professionally framed and given to Jer and Deb Lang of Majestic Oak Farm on their wedding day by all the nieces and nephews that had shown for them over the years. It measures 36.5" x 46" (frame size).

It's the largest print of this picture anyone has seen. It's in exceptional condition with a minor water mark on the lower edge.

Thank you to Deb Lang and family for donating this print to the youth in Jerry's memory.

90

Eustis Artist's Proof Model Cow

Donated to create a youth convention travel fund



Janice Keene served as editor of the Guernsey Breeders' Journal from 1982 to 1986. When she left to pursue her Master's degree at The Ohio State University, she was presented with a "Proof"* Eustis Model Guernsey. As Keene's career in animal health, product development, advertising and promotion in agriculture-related industries moved her across the country, the Eustis cow traveled with her. In fact, the cow has been housed in Ohio, Minnesota, Indiana, Pennsylvania, New Jersey, Iowa and Tennessee.

She has donated this cow to be auctioned to create a fund that will be used to sponsor awards to assist youth in attending AGA National Conventions. Janice attended national breed conventions as a junior member and values the connections, learning and camaraderie that conventions provide for people of all ages. She is grateful for her time serving Guernsey breeders and for the opportunity to give back to the Guernsey breed in this one-of-a-kind way.

*An artist's proof is an original sculpture that has been approved for the final edition. There exists only one AP for each edition and it is left unnumbered. APs are usually of a higher value than the edition's numbered reproductions because they are rare. Many times, the artist proof varies from the final edition, making it unique, a trait that entices collectors.