



# *Maine Event*

**TAG SALE**

Juniper Farms Inc. • Gray, ME • June 6-7, 2024





# Maine Event

## TAG SALE

Juniper Farms Inc. • Gray, ME • June 6-7, 2024

|                       |               |
|-----------------------|---------------|
| GEORGE LIBERTY.....   | (207)615-7008 |
| RICK ALLYN.....       | (860)248-0361 |
| STEVE WAGNER.....     | (717)989-7180 |
| DUANE GIBBS.....      | (563)590-4012 |
| JUSTINE ALLYN.....    | (860)689-4692 |
| SCOTT CULBERTSON..... | (507)923-1881 |
| MIKE DEAVER.....      | (608)207-0344 |
| KYLE DEMMER.....      | (563)451-5376 |
| COLE GOODHUE.....     | (802)782-1316 |
| JOHNATHAN KING.....   | (518)588-0015 |
| ADAM LIDDLE.....      | (518)361-9946 |
| JACK LOMEO.....       | (315)778-7783 |
| CALLUM MCKINVEN.....  | (819)437-7552 |
| JOEL PHEONIX.....     | (905)852-8062 |
| TIM PUTNAM.....       | (207)312-3943 |
| TIM RAUEN.....        | (563)451-5866 |
| MASON ROWE.....       | (207)578-1494 |
| KEVIN ZIEMBA.....     | (315)730-6673 |



SEE ALL OF THE SALE PHOTOS & VIDEOS ON OUR FACEBOOK PAGE!

© Cy



**Ladyrose Caught Your Eye-ET EX-94**  
 Dam of Lot 1



**Kingsway Caught A Vibe-ET**  
 Full sister to Lot 1



# GENOSOURCE LIMELIGHT-ET

840 3283437977  
 Born: March 2024 #81993

**Consigned by:**  
 Genosource  
 Blairstown, IA

kylerdemmer@gmail.com · 563.451.5376 Kyle  
 tjrgenetics@gmail.com · 563.451.5866 Tim



# 2ND CHOICE ALLIGATOR

2nd Choice from 4 pregnancies due September 2024

**MATERNAL SISTERS TO LOT 1 & 1A:**

**D2 SUMMERFEST EYES ON YOU-ET VG-89**  
 Nom. All-American Summer Jr. 2-Year-Old '23  
 Member All-American Produce of Dam '23  
**LAMBDA EYES ON THE PRIZE-ET VG-89**  
 Nom. All-American Summer Jr. 2-Year-Old '23  
 Member All-American Produce of Dam '23  
**KINGSWAY CAUGHT A VIBE-ET VG-87-CAN**  
 All-American & All-Canadian Spring Yearling '23  
**MS GS CAUGHT BY SURPRISE-ET**  
 HM All-American Spring Yearling '23

**3rd - 9th Dams:**

**Rosedale Lexington** EX-95 2E  
 4-11 2 365 42780 4.6 1973 3.0 1289  
 All-American Produce of Dam '17  
 All-American 5-Year-Old '13  
 Res. All-American '10 & '11  
**Rosedale Lexi-ET** VG-89 EX-MS  
 Res. Int. Champion, Midwest Spring Nat'l '07  
 HM All-American Spring Yearling '05  
**Rosedale Lea-Ann-ET \*RC** EX-93 2E GMD  
**Stookey Elm Park Blackrose** 3E-96 7\* GMD DOM  
**Nandette TT Speckle-Red** EX-93 DOM  
**Nandette Riley Nana-Red** VG-87  
**Nandette Bootmaker Gale** VG-89

**SIRE OF LOT 1:**

**FARNEAR DELTA-LAMBDA-ET**

840 3125993715 \*TC \*TY \*TV \*TL \*TD  
 PTA +1317M +52F +47P 99R 4/24  
 PTA +2.81T +2.74UDC +1.11FLC GTPI +2818

**LADYROSE CAUGHT YOUR EYE-ET**

840 3130101491 EX-94 EEEEE (MS:96)  
 GPTA +3.60T +2.36UC +1.41FLC 82R 4/24  
 3-02 2 335 32010 4.5 1433 3.2 1017  
 4-03 2 285 34139 4.2 1433 3.1 1063 RIP  
 All-American 4-Year-Old '23  
 All-American Produce of Dam '23  
 All-American Junior 3-Year-Old '22  
 Una. All-American Junior 2-Year-Old '21  
 Dam of all heifers in the 1st & 3rd Junior Best  
 Three groups, International Holstein Show '23  
 Dam of Bullseyhe & Eye Candy

**SIRE OF LOT 1A:**

**STANTONS ALLIGATOR-ET**

840 3128769279 VG-85 \*TY \*TV \*TL \*TD  
 PTA +1146M +45F +31P 98R 4/24  
 PTA +2.52T +2.23UDC +.88FLC GTPI +2523

**CROTEAU LESPERRON UNIX-ET**

CAN 107567492 EX-96 ST \*TY \*TV \*TL \*TD  
 PTA +696M +22F +14P 99R 4/24  
 PTA +2.15T +1.99UDC +.11FLC GTPI +2308

**ROSDALE ACHIEVERSLEGACY-ET**

840 3130798690 VG-89 VEVVE  
 1-09 2 365 26380 5.1 1358 3.4 904  
 All-American Milking Yearling '17  
 Member All-American Produce of Dam '17



**Garay Red Diamond-Red EX-93 2E**  
Dam of Lot 2



**Garay Awesome Beauty-ET VG-88**  
Maternal sister to dam of Lot 2



# TWINCOUNTY GS DEMI-RED-ET

840 3244006876  
Born: March 2, 2024 #72992

**Consigned by:**

Genosource  
Blairstown, IA  
kylerdemmer@gmail.com · 563.451.5376 Kyle  
tjrgenetics@gmail.com · 563.451.5866 Tim

**FARNEAR ALTITUDE-RED-ET**

840 3128013348 \*TE \*TC \*TY \*TV \*TL  
PTA +154M +14F +14P 99R 4/24  
PTA +2.86T +2.54UDC +1.35FLC GTPI +2190

**GARAY RED DIAMOND-RED-ET**

CAN 110751011 EX-93 2E  
5-00 2 365 39540 4.1 1606 3.1 1228  
3-04 2 365 31820 3.3 1043 3.1 993  
1-11 2 317 21753 3.7 802 3.4 736  
*Junior All-American R&W 5-Year-Old '23*  
*Grand Champion, Int'l R&W Jr. Show '22*  
*Una. Jr. All-American R&W 4-Year-Old '22*  
*Nom. All-American R&W 4-Year-Old '22*  
*Nom. All-American R&W Senior 3-Year-Old '21*

**MR D APPLE DIAMONDBACK \*RC**

840 3013721049 EX-93 \*RC \*TP \*TE \*TC \*TY  
PTA -382M -23F +0P 99R 4/24  
PTA +2.52T +1.91UDC +1.42FLC GTPI +1880

**WILLOWHAVEN GOLDWYN BLISS-ET**

CAN 11994394 VG-89-4Y-CAN 9\*  
4-08 2 365 37575 4.3 1598 3.1 1177  
2-03 2 365 27617 4.5 1232 3.3 904

**MATERNAL SISTERS TO DIAMOND:**

**GARAY AWESOME BEAUTY-ET VG-88-CAN**  
*All-American & All-Canadian Jr. 2-Year-Old '18*  
*All-American Spring Calf '16*

**GARAY AWESOME BARBARA-RED EX-92**  
*Champion Udder, Swiss Red Night '21*  
*HM Grand Champion, Junior Expo Bulle '21*

**GARAY-MD-WVG BECCA-RED-ET VG-86-CAN**  
*Junior Champion, QC Spring R&W Show '22*

**GARAY AWESOME BAHAMA-RED-ET**  
*Nom. All-Canadian Winter Calf '23*

*3rd - 7th Dams:*

**Rainyridge Sanchez Beth-ET** EX-92-6Y-CAN 7\*  
5-08 2 365 35278 4.0 1396 2.9 1027  
LIFE 3 lac 124930 4.0 4938 3.1 3814

**Rainyridge Talent Barbara \*RC** EX-95 14\*  
3-04 2 365 34465 3.6 1257 3.3 1133  
*All-American & All-Canadian 5-Year-Old '10*  
*Holstein Canada Cow of the Year '13*

**RF Outside Breeze** EX-95 2E 2\*  
4-02 2 334 31920 4.7 1488 3.5 1113  
*Grand Champion, Southern Spring Nat'l '11*  
*1st 5-Year-Old, Manitoba Spring Show '08*

**Raverley Briana Milan** EX-2E-CAN 6\*  
**Rainyridge Tony Beauty** EX-5E-CAN 9\*  
*Grand Champion, WDE '99*  
*Grand Champion, RAWF '93*  
*All-Canadian Mature Cow '92-93-95-99*  
*All-American Aged Cow '92-95-99*  
*Holstein Canada Cow of the Year '99*



**Wedgwood Louise Goldwyn-ET EX-93-2E 3\***  
3rd Dam of Lot 3



# SCO-LO MIGOS LAUREL

840 3274949803  
Born: December 1, 2023

**Consigned by:**

Cael, Chase & Caden Cannon  
Dyersville, IA  
563.542.7104  
cannonabs@gmail.com

**SPERO VALIANT LAMBDA MIGOS-ET**

CAN 13995413 \*TE \*TC \*TY \*TV \*TL  
PTA +331M +28F +18P 82R 4/24  
PTA +2.43T +2.22UDC +1.35FLC GTPI +2587

**SCO-LO-KRUSE LOUISE 2285-ET**

840 3137167589 VG-87 VVG+E 3-01  
4-01 2 365 26270 4.5 1176 3.3 867  
2-11 2 360 23810 4.5 1065 3.4 808  
5-02 2 308 18400 4.7 863 3.4 620

**WALNUTLAWN SOLOMON-ET**

CAN 11775998 \*TR \*TE \*TV \*TY \*TL  
PTA -533M -13F -10P 99R 4/24  
PTA +2.70T +1.65UDC +0.33FLC GTPI +1918

**CARLAR WINDBROOK LOUISE-ET**

CAN 11603775 EX-92 EEVVE  
2-06 2 361 24166 4.4 1058 3.4 816

Maternal sister to Louise:

**STANHOPE LULU S SANCHEZ EX-90-CAN**

4-03 3 365 31592 3.8 1193 3.2 1001

3rd - 9th Dams:

**Wedgwood Louise Goldwyn-ET EX-93-2E-CAN 3\***

6-01 2 365 33307 4.2 1407 3.2 1058  
LIFE 4 lac 139220 4.1 5710 3.4 4722

3rd Mature Cow, Vancouver Island '14

**Jessanda Allen Lulu EX-95-2E-CAN 3\***

6-03 2 365 35291 3.8 1327 3.5 1239  
LIFE 4 lac 139109 4.0 5532 3.6 4960

Reserve Grand Champion, BC Spring Show '11

**Signature Gibson Lynn VG-85-CAN 2\***

4-00 3 350 27778 4.9 1354 3.7 1014

**Lystel Laura Lindy VG-86-2Y-CAN**

2-02 2 365 34251 3.6 1246 3.3 1113

**Comestar L Or Black VG-87-CAN 16\***

3-11 2 365 35745 3.7 1325 3.1 1124

**Comestar Laurie Sheik-ET VG-88-CAN 23\***

6-09 2 365 29864 4.5 1329 3.1 1016

HM All-Canadian Senior 2-Year-Old '89

HM All-American Senior 2-Year-Old '89

Grand Champion, Victoriaville '91

**Elysa Anthony Lea EX-CAN 15\***

6-02 2 365 35770 3.9 1398 2.9 1049

3rd Mature Cow, Victoriaville '88



**Ms Abba Amazing 2319-ET EX-93**  
 Dam of Lot 4



**Kingsway Goldwyn Abba Dabba-ET EX-95**  
 Grandam of Lot 4



# OAKFIELD FOOTPRINT ALLIE-ET

840 3274949817  
 Born: March 1, 2024

**Consigned by:**

John Cannon  
 Dyersville, IA  
 563.542.7104  
 cannonabs@gmail.com

**OAKFIELD TSTRK FOOTPRINT**

840 3231711676 \*TP \*TY \*TV \*TL \*TD  
 PTA -8M +29F +0P 81R 4/24  
 PTA +3.12T +1.74UDC +0.76FLC GTPI +2059

**MS ABBA AMAZING 2319-ET \*RC**

840 3137167623 EX-93 EEEVE  
 3-10 2 215 28840 3.6 1027 2.9 838  
 2-11 2 297 27910 3.7 1027 3.3 910  
 2-00 2 268 23100 4.2 967 3.2 745  
 All-American Junior 2-Year-Old '20  
 Nom. All-American Junior 3-Year-Old '21  
 5th 5-year-old, Eastern Fall Nat'l '22

**DYMENTHOLM MR APP AVALANCHE-TW**

CAN 11957107 \*RC \*CV \*TY \*TL \*TD  
 PTA -370M -11F -10P 99R 4/24  
 PTA +3.55T +2.62UDC +1.98FLC GTPI +1864

**KINGSWAY GOLDWYN ABBA DABBA-ET**

CAN 10864236 EX-95-2E-CAN 4\*  
 5-05 2 365 38649 4.1 1601 3.2 1252  
 8-04 2 365 29268 4.2 1270 3.4 1019  
 3-07 2 365 27120 3.9 1053 3.2 867  
 LIFE 4 lac 140731 4.2 5950 3.5 4947  
 Nom. All-Canadian 5-Year-Old '15  
 Res. All-Ontario 5-Year-Old '15  
 1st Mature Cow, Ontario Summer Show '16  
 Grand Champion, Autumn Opportunity '13

**MATERNAL SISTER TO GRANDAM:**

**KINGSWAY SANCHEZ ARANGATANG  
 EX-95-2E-CAN 26\***

6-01 2 365 35492 4.6 1693 3.4 1188  
 5X Nominated All-Canadian

Dam of **KINGSWAY ALLIGATOR A TWIX VG-87-2Y**  
 Junior Champion, WDE & RAWF '22

**3rd - 9th Dams:**

**Kingsway Dundee Abra Codabra** EX-90-USA 28\*  
 2-02 2 365 22306 3.9 875 3.4 754

All-Canadian Summer Yearling '07  
 All-Canadian 4-H Summer Yearling '07

**Kingsway Terrason Allie** EX-95-2E-CAN 10\*  
 6-02 2 365 37291 4.6 1731 3.4 1265

LIFE 4 lac 138901 4.4 6089 3.5 4797  
 Holstein Canada Cow of the Year '16

Reserve All-Canadian Senior 3-Year-Old '06  
 Nom. All-Canadian 4-Year-Old '07

All-Ontario 2006 & 2007; HM All-Ontario '09

**Kingsway Progress Ashley** EX-CAN 7\*  
 7-02 2 365 34881 3.3 1160 3.0 1052

LIFE 5 lac 155281 3.4 5271 3.0 4667

**Nelcam Tab Astra** EX-3E-CAN 6\*  
 7-08 2 365 29592 3.7 1105 3.2 946

LIFE 7 lac 173160 3.5 6146 3.2 5606  
 Next dams VG-88 3\* x EX x EX 2\*



**Jacobs Goldwyn Britany-ET EX-96-2E-CAN 36\***  
*Grandam of Lot 5*



**Jacobs Sid Beauty EX-95 1\***  
*Full sister to dam of Lot 5*



# MS MIKELHOLM D BOSEXY-ET

840 3279974783  
 Born: December 3, 2023

**Consigned by:**  
 Emily Mikel  
 Stafford, NY  
 717.830.8745

**LIRR DREW DEMPSEY**

USA 61083609 EX-93 \*TR \*CD \*TP \*TY \*TV  
 PTA -731M -4F -4P 99R 4/24  
 PTA +1.65T +1.06UDC +1.00FLC GTPI +1917

**JACOBS SID BILOXY-ET**

CAN 109939802 EX-92 EEE+E 5-01  
 4-00 2 305 32490 4.4 1432 3.1 1023  
 3-01 3 345 27800 3.4 955 3.0 823

**MATERNAL SISTER:**

**Jacobs High Octane Babe EX-96-2E-CAN 1\***  
*All-Canadian 5-Year-Old '22*  
*Canadian Champion Senior 3-Year-Old '20*  
*HM All-Canadian Senior 2-Year-Old '19*  
*Reserve Grand Champion, RAWF '22*  
*Intermediate 4 Champion, Fall Inv't'l Show '20*

**PINE-TREE SID-ET**

USA 62175895 \*TR \*TP \*TY \*TL \*TD  
 PTA -838M -19F -23P 99R 4/24  
 PTA +1.51T +0.97UDC -0.80FLC GTPI +1518

**JACOBS GOLDWYN BRITANY-ET**

CAN 104579319 EX-96-2E-CAN 36\*  
 6-01 2 352 41446 4.0 1675 2.9 1220  
 4-01 2 365 37359 3.9 1455 3.1 1157  
 2-01 2 308 24233 3.9 952 3.1 745  
 LIFE 4 lac 134617 4.1 5516 3.3 4482  
*Holstein Canada Cow of the Year '17*  
*Reserve All-Canadian 4-Year-Old '11*  
*15 EX & 43 VG daughters in Canada to date!*

**FULL SISTER TO DAM:**

**JACOBS SID BEAUTY EX-95 1\***  
 4-07 2 305 32251 3.6 1168 3.1 988  
*All-American Junior 3-Year-Old '15*

**Dam of SIDBEAUTY DMPSEY BRITTANY EX-94**  
*Nom. All-American Summer Jr 2-Year-Old '19*

*3rd -8th Dams:*

**Jacobs Jasper Best VG-88-CAN 23\***  
 4-07 2 336 41089 4.0 2648 3.3 2187  
**Jacobs Storm Bette EX-91-2E-CAN 6\***  
 5-10 2 365 36409 4.2 1517 3.3 1213  
 LIFE 4 lac 131407 4.4 5741 3.5 4559  
**Cotopierre Lindy Bertha EX-2E-CAN 25\***  
 9-05 2 337 36832 4.4 1607 3.5 1290  
 LIFE 4 lac 120153 4.4 5305 3.7 4469  
**Cotopierre Starbuck Bine EX-CAN 4\***  
 5-11 2 321 25020 4.5 1131 3.5 873  
 LIFE 8 lac 192406 4.2 7994 3.3 6400  
**Cotopierre Tempo Binette EX-CAN**  
 7-11 2 305 25353 3.7 933 3.2 829  
 LIFE 6 lac 23054 3.8 4652 3.4 4138  
**Cotopierre Tino Bisquette VG-86-CAN 2\***

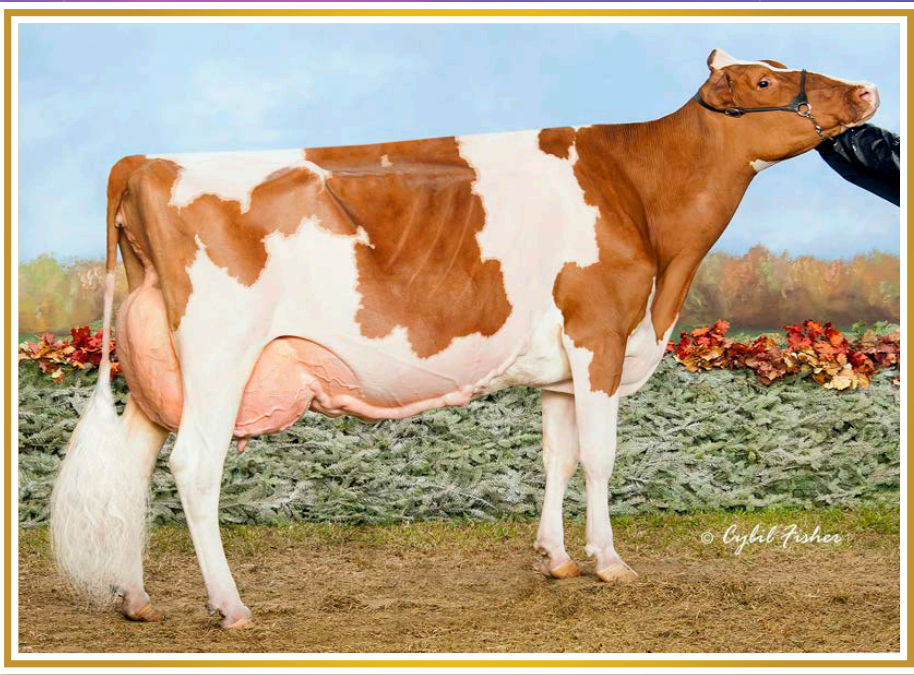

**Hilrose Advent Anna-Red-ET EX-95 4E GMD**  
*Dam of Lot 6*



**Hilrose Altitude Audi-Red EX-91**  
*Full sister to Lot 6*  
*HM All-American R&W Spring Calf '19*



# HILROSE AWARDWINNER-RED-ET

840 3274548727  
 Born: March 1, 2024

**Consigned by:**

Rings-Ransom Farm LLC  
 Schuylerville, NY  
 518.695.9245  
 jkingkrf@gmail.com

**FARNEAR ALTITUDE-RED-ET**

840 3128013348 \*TE \*TC \*TY \*TV \*TL  
 PTA +154M +14F +14P 99R 4/24  
 PTA +2.86T +2.54UDC +1.35FLC GTPI +2190

**HILROSE ADVENT ANNA-RED-ET**

USA 69005117 EX-95 EEEEE 4E GMD  
 7-02 2 365 47040 5.2 2456 3.3 1579  
 8-03 2 365 45250 4.9 2227 3.2 1427  
 10-03 2 365 41820 5.7 2366 3.1 1362  
 LIFE 3482 362320 4.8 17452 3.3 12033

*Wisconsin Cow of the Year '18*  
*Nasco Int'l Type & Production Winner '18*  
*Nom. All-American R&W Production Cow '18*  
*Nom. All-American R&W Dam & Dtr '17-18*  
*Reserve All-American R&W 125,000 lb. Cow '17*  
*Reserve All-American R&W Aged Cow '16*  
*Nom. All-American R&W 5-Year-Old '15*  
*National Elite Performer*

**KHW KITE ADVENT-RED-ET**

USA 133022953 EX-94 \*TV \*TL \*TD  
 PTA -1617M -40F -43P 99R 4/24  
 PTA +1.44T +.41UDC +.73FLC GTPI +1654

**HILROSE RUBENS ASHLYN \*RC**

USA 62762950 EX-91 VEVEE GMD  
 4-06 2 365 35290 3.5 1223 3.1 1097  
 2-02 2 365 27530 3.9 1083 3.0 825

**MATERNAL SISTERS:**

**Hilrose Advent Autumn-Red EX-91**  
*Reserve All-American R&W 4-Year-Old '09*  
**Hilrose Advent Allie-Red-ET EX-91 GMD 2\***  
*Nom. All-American R&W Milking Yrl. '09*

*3rd - 10th Dams:*

**Wilstar Derry Alissa-ET \*RC** EX-91 2E GMD  
 5-08 2 365 45920 4.7 2151 3.0 1381  
**Wilstar-RS Ldr Angel-Red-ET** EX-91 2E GMD  
**Dreamstreet Enhancer Alicia** 3E-94 GMD DOM  
**Dreamstreet Triple Ali-Red-ET** EX-90  
**Cha-Liz R Maple B Ann** EX-91 2E  
**Cha-Liz F Mini Ann B** EX-92 3E  
**Cha-Liz P V Ann Adeu B** EX-92 2E  
**Wenron Adeu Ann Champion B** 3E-91 GMD





**Pineland Goldwyn Hemi EX-96 3E**  
Maternal Sister to 3rd Dam of Lot 7



**Pineland Punch Harlow EX-95**  
From the same maternal family as Lot 7



# PINELAND UNIX HOLLIS-ET

840 3286250691  
Born: March 2, 2024

**Consigned by:**

Pineland Farms  
New Gloucester, ME  
207.212.6730  
Holsteins@PinelandFarms.org

**CROTEAU LESPERRON UNIX-ET**

CAN 107567492 EX-96 ST \*TY \*TV \*TL \*TD  
PTA +696M +22F +14P 99R 4/24  
PTA +2.15T +1.99UDC +.11FLC GTPI +2308

**PINELAND OKALIBER HICKORY**

840 3133961890 EX-92 EEEVE 2E  
5-08 2 354 28420 5.1 1453 3.9 1101  
4-06 2 355 28000 5.5 1539 3.9 1097  
2-10 2 365 21970 5.5 1212 4.1 896

**GS ALLIANCE O KALIBER**

CHE 120100409489  
PTA -440M +34F +8P 98R 4/24  
PTA +2.11T +1.69UDC +0.28FLC GTPI +2195

**PINELAND AFTERSHOCK HAZE**

USA 72809188 GP-82 +++G+++ 2-00  
1-10 2 296 16250 4.7 762 3.6 585

**MATERNAL SISTER TO 3RD DAM:**

**PINELAND GOLDWYN HEMI EX-96 3E**  
7-01 2 365 43145 5.3 2257 3.1 1396  
LIFE 2541 234940 4.6 10892 3.3 7815  
1st Aged Cow, Northeast Fall Nat'l '15

Dam of PINELAND PUNCH HARLOW EX-95 2E

*3rd - 9th Dams:*

**Pineland Atlantic Havanah-ET** EX-91 2E  
4-04 2 365 31510 5.2 1646 3.2 1000  
**Kissamee Dundee Haley** EX-94 4E  
8-10 2 352 34160 4.8 1653 3.0 1022  
LIFE 2217 158830 4.3 6769 3.1 4892  
*HM All-American Fall Calf '06*  
*2X Res Int Champ & 5X Class Winner, ME State Show*  
**Rodbar Stardust Heather** EX-93 4E  
7-11 2 365 39120 4.4 1716 3.1 1227  
LIFE 2550 189070 4.6 8683 3.4 6421  
**Manorcrest Cleitus Holly-TW** VG-88 EX-MS  
5-047 2 36 2541 3.9 991 3.2 812  
**Manorcrest Peachum Alda** EX-92 5E  
4-07 2 305 24140 3.7 897 3.0 729  
LIFE 3412 207800 4.0 8359 3.1 5249  
**Crackys Willow Ida-Twin** EX-91 3E  
6-11 2 355 26500 3.5 923  
LIFE 2171 129990 3.8 4908  
**Crackys Flector Idea** VG-85



**Watch-Hill Armani Esther EX-94 2E**  
*Dam of Lot 8*



**Watch-Hill Advent Elaine EX-93 2E**  
*Grandam of Lot 8*



# WATCH-HILL CHIEF EZRA-ET

840 3230773042 VG-86 VV+VV 2-05 Born: December 1, 2021  
 Fresh March 11, 2024 | Bred 5/18 to King Doc  
 76 lbs. last test

**Consigned by:**  
 Kristina Nieminen  
 Pomfret Center, CT  
 860.933.1299

**STANTONS CHIEF-ET**

3129015989 \*TC \*TY \*TV \*TL \*TD  
 PTA +793M +6F +19P 99R 4/24  
 PTA +2.08T +2.18UDC +.20FLC GTPI +2243

**WATCH-HILL ARMANI ESTHER \*RC**

840 3142920907 EX-94 EEEEE 2E 6-06  
 5-09 2 305 27300 5.3 1439 3.4 918  
 4-03 2 35 22280 5.0 1113 3.4 752  
 3-01 2 305 19830 5.1 1006 3.5 687  
*1st Futurity, Eastern NY Show '19*  
*3rd Futurity, Northeast Fall Nat'l Show '19*  
*3rd Spring Yearling, CT State Show '18*

**MR APPLES ARMANI-ET \*RC**

USA 68571374 \*RC \*CD \*TY \*TV \*TL\*TD  
 PTA -1735M +18F -11P 99R 4/24  
 PTA +1.08T +1.55UDC +1.51FLC GTPI +2093

**WATCH-HILL ADVENT ELAINE \*RC**

USA 139709308 EX-93 EEEEE 2E  
 5-06 2 365 33880 4.2 1436 3.0 1010  
 6-11 2 348 32160 3.8 1225 2.9 938  
 4-047 2 365 30200 3.9 1191 3.0 896  
 LIFE 19565 160320 4.1 6594 3.0 4775  
*2nd, Northeast Nat'l Pineland Futurity '11*  
*All-New England Winter Yearling '10*  
*1st Winter Yearling, Northeast Fall Nat'l Show '10*

*3rd - 9th Dams:*

**Ehrhardt Champ Ellenor-ET** EX-90  
 3-09 2 365 33069 3.2 1060 3.4 1109  
**Budjon-JK Linjet Epic-ET** EX-92 2E DOM  
 5-11 2 305 311110 5.4 1689 3.5 1094  
**Krull Broker Elegance** EX-96 3E GMD DOM  
 5-07 2 365 40950 3.7 1522 3.1 1272  
 LIFE 2356d 183,710 3.7 6878 3.4 6267  
*HM All-American Aged Cow '99 & '00*  
*HM All-Canadian Mature Cow '99*  
*1st 125,000 lb. Cow, Int'l Holstein Show '00*  
**Krull Starbuck Excellency** EX-90 GMD DOM  
 3-03 2 365 27140 3.5 937 3.4 930  
**Krull TT Excellency** EX-90 EX-MS DOM  
 3-02 2 363 24319 3.5 862 3.4 829  
**Krull Boot Mark Excellency** EX-92 2E GMD  
 6-06 2 365 27410 3.8 1040 3.1 868  
 LIFE 3026 201440 3.5 7105 3.0 4634  
**Krull Kingstead Excellency** EX-92 4E GMD  
 12-4 2 323 21920 3.5 772  
 LIFE 3364 179790 3.6 6436



**Pierstein Aftershock Adelle EX-94**  
*Dam of Lot 9*



**Ms Goldwyn Alana-ET EX-96-2E 20\***  
*Grandam of Lot 9*



# PICK OF DIRECT/BULLSEYE X ADELLE

Pick of 2 Blondin Direct or 3 MB-Luckylade Bullseye due 12/1/2024

**Consigned by:**

Currie Valley Dairy LLC  
 Tully, NY  
 315.696.8051

**BLONDIN DIRECT-ET**

CAN 121105875 \*TY \*TV \*TL \*TD  
 PTA +1481M +37F +35P 82R 4/24  
 PTA +2.83T +1.87UDC +0.77FLC GTPI +2458

**PIERSTEIN AFTERSHOCK ADELLE**

CAN 109514091 EX-94 EEEEE 8-00  
 5-01 2 365 28069 4.1 1144 3.5 992  
 4-03 2 300 26019 4.1 1069 3.5 902  
 5-01 2 3605 24711 4.0 979 3.5 855  
 LIFE 5 lac 114156 4.1 4687 3.6 4065

Full sister to Adelle:

**PIERSTEIN AFTERSHOCK ALASKA EX-92-2E-CAN**  
 9-02 2 327 33248 4.0 1316 3.3 4211  
 LIFE 4 lac 127746 4.1 5214 3.3 4211

**MB-LUCKYLADY BULLSEYE-ET**

840 3234629819 \*TE \*TY \*TV \*TL \*TD  
 PTA +912M +58F +27P 82R 4/24  
 PTA +3.22T +2.49UDC +0.85FLC GTPI +2518

**MS ATLEES SHT AFTERSHOCK-ET**

USA 65249839 \*TE \*TC \*TY \*TV \*TL \*TD  
 PTA -433M -22F -31P 99R 4/24  
 PTA +1.55T +1.17UDC +0.59FLC GTPI +1680

**MS GOLDWYN ALANA-ET**

USA 139055203 EX-96-2E-CAN 20\*  
 6-08 2 365 42476 4.5 1907 3.2 1370  
 4-10 2 365 37042 4.3 1592 3.6 1325  
 2-04 2 279 22280 3.5 783 3.4 758  
 LIFE 4 lac 144011 4.4 6391 3.6 5240

*All-Canadian Mature Cow '15*  
*HM All-American Aged Cow '15*  
*All-Canadian 5-Year-Old '13*  
*Reserve All-American 5-Year-Old '13*  
*Reserve Grand Champion, RAWF '15*  
*HM Grand Champion, RAWF '13*  
*17 EX & 4 VG daughters in Canada!*

*3rd - 4th Dams:*

**Shormar BKB S Alicia 2-ETN EX-94-2E**

6-01 2 365 39381 4.1 1603 3.2 1263  
 LIFE 1154 101330 3.9 3986 3.2 3244

*2nd 4-year-old, Midwest Spring Nat'l '07*

**C Aikenbrae Starbuck Ada EX-94-2E DOM 4\***

5-06 2 356 30055 3.5 1043 3.5 1049  
 LIFE 6 lac 137732 3.4 4749 3.4 4647

*All-American Senior 3-Year-Old '90*  
*HM All-American Senior -2Year-Old '89*  
*Grand Champion, Eastern Fall Nat'l '90*



**Schulte Bros Flashy Lady EX-95%**  
Maternal sister to Lot 10



**Schulte Bros Colt First Lady-ET EX-91%**  
Maternal sister to Lot 10



# SCHULTE BROS TEQUILA FROZEN-ET

USA 175074208  
Born: December 24, 2023

Tattoo S920

**Consigned by:**

Schulte Bros.  
Watkins, IA  
319.521.7590  
schultebisu@gmail.com

**TOWER VUE PRIME TEQUILA-ET**

USA 114816452 JH1F JNS-TF A1/A2 76JE156  
PTA -2108M -55F -56P 99R 4/24  
PTA +1.3T GJUI +18.1 GJPI -202

**PLEASANT NOOK GUNS FOXY LADY**

CAN 11950665 EX-91% 5-02  
2-10 2 296 18730 4.0 745 3.7 687  
1-11 2 305 15060 4.4 659 3.6 549  
Res. Intermediate Champion, IA State Fair '16  
Res. All-American Summer Yearling '15

Maternal sister to Foxy Lady:

**PLEASANT NOOK BC FAIR LADY EX-91%**  
3-10 2 305 16111 5.0 809 3.7 589

Foxy Lady's highest scored daughter:  
**SCHULTE BROS FLASHY LADY EX-95%**  
Res. Grand Champion, IA State Fair '23

**MATERNAL SISTERS TO FROZEN:**

**SCHULTE BROS COLTON FABULOUS VG-88%**  
AJCA All-American Summer Yearling '21  
Res. Grand Champion, Midwest Spring Show '23  
**SCHULTE BROS COLTON FER GALICIOUS VG-86%**  
AJCA Jr. All-American Fall Calf '21  
Junior Champion, All-American Junior Show '21  
**SCHULTE BROS KID ROCK FILLY**  
HM ABA Jr. All-American Winter Calf '23

**SV JADE HIRED GUN-ET**

USA 115093063 JH1F JNS-TF A1/A2 94JE3720  
PTA -1943M -47F -49P 99R 4/24  
PTA +0.2 GJUI +12.7 GJPI -64

**PLEASANT NOOK FIRST CHOICE-ET**

CAN 7724810 EX-91-5E-CAN  
6-06 2 207 17531 4.7 827 3.7 648  
4-06 2 305 17436 4.5 785 3.5 613  
7-06 2 299 16894 4.7 802 3.7 635  
3rd Senior 3-Year-Old, Brant-Norfolk Show '11  
3rd Senior 2-Year-Old, Brant-Norfolk Show '10

Maternal sister to First Choice:

**PLEASANT NOOK COMERICA FUTURE EX-92-2E-CAN**  
Nom. All-Canadian Senior 3-Year-Old '11  
Nom. All-Canadian Senior 2-Year-Old '10

**MATERNAL SISTERS TO FROZEN:**

**SCHULTE BROS COLT FIRST LADY-ET EX-91%**  
Nom. ABA All-American Junior 2-Year-Old '22  
Nom. ABA All-American Junior 3-Year-Old '23  
**SCHULTE BROS COLTON FANCY LADY EX-91%**  
Nom. ABA All-American Junior 2-Year-Old '22  
**SCHULTE BROS COLTON FRANKIE-ET VG-89%**  
Res. AJCA All-American Spring Yearling '22  
Res. AJCA Jr. All-American Spring Yearling '22  
**SCHULTE BROS COLTON FAME-ET**  
AJCA & ABA All-American Winter Yearling '20  
**SCHULTE BROS BK COLTON FANCY-ET**  
Nom. ABA Jr. All-American Spring Calf '23

**3rd - 9th Dams:**

**Pleasant Nook Sambo Frolic EX-91-6E-CAN 5\***  
11-5 2 305 21956 4.3 957 3.5 768  
LIFE 9 lac 190766 5.1 9779 3.6 6846  
1st 5-Year-Old, Golden Horseshoe '06  
**Pleasant Nook J Imp Flower EX-CAN**  
4-08 2 305 15617 5.0 787 4.0 627  
1st Mature Cow, Golden Horseshoe '98  
**Pleasant Nook D D Flower Pot EX-CAN**  
5-11 2 305 14687 5.7 847 3.8 567  
**Pleasant Nook P S Flower EX-CAN 1\***  
7-09 2 305 16343 5.1 844 3.9 649  
**Pleasant Nook B S Fannie SUP-EX-CAN**  
8-07 2 305 17056 4.7 805 3.7 638  
**Pleasant Nook M Fancy EX-92-CAN 1\***  
**Pleasant Nook S F Fran SUP-EX-CAN 3\***

# 11: GMBV NUANCE DULCE-ET

840 3222822062 VG-89 2-02 Born December 1, 2021  
Fresh 12/3/23 | Due 9/20/24 to Victorious

**Sire:** St-Lo Nuance-ET

**Dam:** Ratliff Colton Diza-ET EX-92

3-00 2 305 19340 5.4 1048 3.8 744

**Grandam:** Arethusa Primetime Deja Vu-ET EX-95

5-00 2 305 20000 5.0 996 3.8 763

*Grand Champion, KS State Fair '11*

*Nom. ABA All-American Senior 2-Year-Old '08*

**3rd Dam:** Huronia Centurion Veronica 20J EX-97

6-08 2 365 24442 5.6 1434 3.6 955

*Canadian Jersey Cow of the Year '11*

*Supreme Champion, WDE '04 & '06*

*All-American Aged Cow '08*

*National Grand Champion '04*



**Ratliff Colton Diza-ET EX-92**

*Dam of Lot 11*

**MATERNAL SISTER TO DULCE:  
GMBV JOEL DEVINE-ET VG-89 2Y**

*Nom. ABA All-American Milking Yearling '23  
HM ABA Jr. All-American Milking Yearling '23*

**From the same family:**

**Pacific Edge Premier Diva EX-94**

*Grand Champion, BC Spring Show '23  
AJCA All-American Senior 3-Year-Old '22  
Nom. ABA All-American Senior 3-Year-Old '22  
ABA All-American Senior 2-Year-Old '21*

# 12: JUNIPER REMBRANDTS DETAIL

840 3250084783 Born December 3, 2023

**Sire:** Rosies Rembrandt-ET

**Dam:** GMBV Nuance Dulce-ET VG-89

# 13: GL&SC JOEL LACEY-ET

840 3250084779 Born June 6, 2022

Fresh 3/7/24

*4th Summer Yearling, Northeast All-Breeds Spring Show '23*

**Sire:** Guimo Joel-ET

**Dam:** Rolling Springs Vr Layla EX-93

6-09 2 270 17660 6.2 1087 4.1 718

*1st Junior 3-Year-Old, Big E Jersey Show '16*

**Grandam:** Arethusa Delux Lyric-ET EX-92

2-10 2 305 19730 5.9 1170 3.8 750

*Nom. All-Canadian Senior 2-Year-Old '10*

*All-Canadian Milking Yearling '09 · Nom. ABA All-American Milking Yearling '09*

**3rd Dam:** Silver Dreams Center Lindy EX-92

*Res. ABA All-American 4-Year-Old '07*

**Next dams:** VG-86 x EX-91



**GL&SC VIP Lady-ET**

*Maternal sister to Lot 13*

*1st Junior 2-Year-Old & HM Intermediate  
Champion, NY Spring Show '24*

# 14: PENDING

840 3280960016 Born March 7, 2024

**Sire:** Rosies Rembrandt-ET

**Dam:** GL&SC Joel Lacey-ET

**MATERNAL SISTER TO LACEY:**

**GL&SC VIP LEXI**

*Res. Junior Champion, NEABSS Jr Show '22*

# 15: SHOTS VIP SHEER TROUBLE-ET

840 3205758030 VG-87 2-01 Born June 1, 2021  
2-00 2 147 6400 4.4 280 3.6 233  
Due 6/22/24 to Rembrandt

**Sire:** River Valley Venus VIP-ET  
**Dam:** Schulte Bros Tequila Shot-ET EX-95  
*All-Canadian 4-Year-Old '17 · ABA Reserve All-American 4-Year-Old '17*  
*All-Canadian Senior 3-Year-Old '16 · ABA HM All-American Senior 3-Year-Old '16*  
*ABA HM All-American Senior 2-Year-Old '15*  
*Nom. ABA All-American Fall Yearling '14 · ABA All-American Fall Calf '13*  
**Next Dams:** EX-91 x EX-92 x VG-84 x EX-93



**Schulte Bros Tequila Shot EX-95**  
Dam of Lot 15

# 16: JUNIPER SWAGGERS TERROR

840 3250084772 Born June 5, 2023  
**Sire:** Triple-T-CF Mr Swagger-ET **Dam:** Shots VIP Sheer Trouble-ET VG-87

# 17: MISS PREMIER SENSATION-ET

840 3250084787 VG-88 2-02 Born December 21, 2021  
Fresh 9/21/23 | Due 9/2 to Victorious

**Sire:** Hawarden Impuls Premier  
**Dam:** Miss Triple-T Sure Bet EX-92  
5-05 2 305 25960 5.2 1355 3.7 953  
*AJCA Reserve Junior All-American Fall Calf '13*  
*Reserve Junior Champion, OH State Fair '13 & Spring Dairy Expo '14*  
**Grandam:** Miss Triple T Sensational-ET  
**Maternal Sister:** Miss Triple T Serenity-ET EX-94  
*AJCA All-American 5-Year-Old '15 · All-Canadian 4-Year-Old '14 · Nom. ABA All-American '13*  
**3rd Dam:** Windrift Breeze Plum Sarah EX-95  
9-06 2 305 19820 5.9 1167 3.4 676  
*All-Canadian Aged Cow '11 · ABA Reserve All-American Aged Cow '11*  
**Next dams:** EX-90 x EX-91 x VG-86 1\* x VG-88 x SUP-EX-90 1\* x SUP-EX-90 x EX-90



**Miss Triple T Serenity-ET EX-94**  
Maternal sister to Grandam of Lot 17

**FROM THE SAME FAMILY:**  
**TRIPLE-T-CF SPECIAL GETAWAY-ET EX-94**  
*Nom. ABA All-American 4-Year-Old '20*

Her daughter: Spatz Joel Special Getaway  
*AJCA All-American Winter Calf '23*

# 18: MISS VICTORIOUS SECRET

840 3250084782 Born September 21, 2023  
**Sire:** River Valley Victorious-ET **Dam:** Miss Premier Sensation-ET VG-88

# 19: JUNIPER VICTORIOS SASHA

840 3250084764 Born March 3, 2023  
Bred 6/1/24 to Train Station

**Sire:** River Valley Victorious-ET  
**Dam:** Sugar Brook Gentry Simplicity VG-87  
2-00 2 260 11430 4.5 516 3.8 429  
*1st Junior 2-Year-Old, Northeast All-Breeds Spring Show '22*  
**Next dams:** NC x VG-83 x EX-90 x EX-90 x EX-91



**Sugar Brook Gentry Simplicity VG-87**  
Dam of Lot 19

## 20: DESPERLE BUNNY DOORMAN-ET

CAN 110627540 EX-93 EEEEE 5-06 Born September 2, 2017  
2-00 2 365 22952 4.4 1019 3.6 818  
4th milking yearling, WDE '19  
DONOR DAM  
Her just fresh Unix 2-year-old daughter looks fantastic and could be high scoring young cow!

**Sire:** Val-Bisson Doorman-ET

**Dam:** Desperle Bonnie Duplex-ET VG-87-3Y-CAN

6-00 2 362 30254 4.2 12810 3.5 1070 LIFE 1480 110662 4.1 4493 3.4 3795

**Grandam:** Desperle Bina Goldwyn EX-90-CAN 18\*

4-11 2 365 33503 3.4 1127 3.4 1135 LIFE 4 lac 136568 4.0 5494 3.5 4830

*Nom. All-Quebec 5-Year-Old '11*

**Next dams:** GP-80 2\* x EX-90 2\* x Howes BC Sassy EX-2E 7\* (3X All-American & All-Canadian) x  
5 more VG/EX dams



**Desperle Bunny Doorman-ET EX-93**  
*Sells as Lot 20*

## 21: JUNIPER DL CHLOE

840 3220930281 VG-87 VV++V 2-11 Born June 16, 2021  
Fresh 8/32/23 | Due 11/26/24 to Crushabull

**Sire:** Farnear Delta-Lambda-ET

**Dam:** Juniper Sid Chrissy EX-94 2E

4-05 2 305 27930 3.3 920 3.2 886

**Grandam:** HowardviewWG Gold Casey-ET EX-94 3E

4-05 2 363 37190 4.1 1529 3.0 1098

*HHM Junior All-American Aged Cow '15*

*HM Senior Champion, NY Spring Jr Show '15*

*2nd 5-Year-Old, NY Spring Show '14*

*Reserve Grand Champion, Mid-East Fall Nat'l '13*

**3rd Dam:** Lylehaven Durham Cabernet EX-95 DOM

**4th Dam:** Lylehaven Chardonnay-Red-ET EX-91 3E GMD

**5th Dam:** Belroux Storm Cristal EX-96

*All-Canadian Mature Cow '06 · Nom. All-Canadian Mature Cow '07*

*Res. All-Canadian Mature Cow '04 · HM All-Canadian Junior 3-Year-Old '00*

**Next dams:** VG-86 2\* x VG-86



**HowardviewWG Gold Casey-ET EX-94 3E**  
*Grandam of Lot 21*

## 22: JUNIPER ABSOLUT MADELYN-RED

840 3220930293 VG-88 VVEVE 2-07 Born October 11, 2021  
Fresh 12/5/23

**Sire:** Apples Absolute-Red-ET

**Dam:** Juniper DB Madison-Red-ET VG-88

2-01 2 231 15850 3.2 501 3.1 491

**Full Sister:** Juniper Dback Missy-Red EX-94

*Nom. All-American R&W 5-Year-Old '23 · Reserve All-New England 4-Year-Old '22*

*Grand Champion, Northeast All-Breeds Spring Holstein Show '22*

*Grand Champion, Northeast All-Breeds Spring R&W Show '22*

**Grandam:** Jon-Lu Picolo Missy-Red EX-93 EEEEE

4-03 2 305 28010 3.9 1106 2.8 791

*1st 4-Year-Old, Big E R&W Show '16 · 2nd 4-Year-Old, Maine State Show '16*

**Next dams:** VG-88 x EX-93 x Bar-Lee Marker Mandy-Red EX-94 3E x

EX-92 x EX-91 x VG-86 4\* x VG-85 8\*



**Juniper Dback Missy-Red EX-94**  
*Full sister to dam of Lot 22*

## 23: MS JUNIPER CRUSHABLL ELLIE

840 3250084752 VG-88 VEVV 2-02  
Fresh 3/17/23 | Bred 6/1/24 to Eye Candy

Born March 11, 2022

**Sire:** Oh-River-Syc Crushabull-ET

**Dam:** Dappleview Tatoo Ella EX-92 EEEEE

*Junior All-American Junior 3-Year-Old '23*

*Intermediate & Reserve Grand Champion, WDE Junior Show '23*

*Grand Champion, Wisconsin Championship Junior Show '23*

**Next dams:** VG-86 x EX-91-2E x VG-88 x VG-85 1\*



**Dappleview Tatoo Ella EX-92**  
Dam of Lot 23

## 24: JUNIPER TATOO GABBY

840 3250084766  
Due 2/19/25 to Crushabull

Born March 20, 2022

**Sire:** Duckett Crush Tatoo-ET

**Dam:** Brigeen Humblnkind M87 Gigi EX-94 95-MS

3-02 2 305 30120 4.3 1296 3.3 988

*Intermediate & Reserve Grand Champion, Northeast All-Breeds Spring Show '22*

**Grandam:** Brigeen M SS Gigi 2987-ET EX-93 2E GMD

3-04 3 365 41370 4.0 1646 3.3 1347

LIFE 1198 126160 3.9 4885 3.2 4008

*Nom. Junior All-American Senior 3-Year-Old '20*

*HM Intermediate Champion, New England Summer Jr Show '20*

**Next dams:** EX-92 2E x EX-90 GMD x EX-90 2E GMD DOM x EX-93 2E GMD DOM x

VG-86 GMD x VG-89 GMD DOM x EX-91 GMD DOM x EX-90 2E GMD DOM



**Brigeen Humblnkind M87 Gigi EX-94**  
Dam of Lot 24

## 25: JUNIPER ALTITUDE PIPER \*RC

840 3250084767 \*RC

Born March 23, 2023

**Sire:** Farnear Altitude-Red-ET

**Dam:** Ms Eatonholme A Phoebe-ET \*RC EX-92

3-03 2 305 25370 3.8 964 3.1 964

*Intermediate & Grand Champion, New England Summer Show '23*

**Grandam:** T-Triple-T Platinum-ET EX-95 3E

7-04 2 365 46830 6.5 3049 3.1 1471

LIFE 2611 226390 5.6 12781 3.2 7353

*Star of the Breed 2018*

*Nom. All-American Lifetime Production Cow '20*

**3rd Dam:** T-Triple-T Dundee Paige EX-96 3E

7-09 2 365 33420 4.6 1551 3.0 1017

LIFE 2129 145510 4.5 6620 3.2 4701

*Nom. All-American Lifetime Production Cow '13*

*Nom. All-American Aged Cow '11*

*Grand Champion, Mid-East Summer Nat'l Show '13 & '11*

**Next dams:** EX-91 2E x EX-95 4E GMD DOM x VG-87 DOM



**Ms Eatonholme A Phoebe-ET EX-92**  
Dam of Lot 25



# 26: JUNIPER CRUSHABULL DENAE

840 3250084770

Born June 2, 2023

**Sire:** Oh-River-Syc Crushabull-ET

**Dam:** Juniper Unix Davina VG-87

*1st Summer Junior 2-Year-Old, NY State Holstein Show '23*

*Nom. All-Canadian Summer Yearling '22*

**Grandam:** Juniper Awood Brady Diva EX-94 2E

5-03 2 305 36820 3.7 1347 2.5 936

*1st Aged Cow, Northeast All-Breeds Spring Holstein Show '22*

*3rd Aged Cow, Northeast Fall Nat'l Holstein Show '21*

**3rd dam:** Regan-BH-ALH S Denae EX-91

**4th dam:** Windsor-Manor Z Delight EX-93 GMD DOM

**5th dam:** Windsor-Manor Rud Zip EX-95 4E GMD DOM

**Next dams:** EX-90 3E x GP-83 x EX-91 2E x VG-85 x VG-87 x VG-85 x EX-90 2E GMD x VG-85 GMD x VG-85 GMD



**Juniper Unix Davina VG-87**  
Dam of Lot 26

# 27: JUNIPER ENERGY ALL-IN

840 3288960021

Born April 25, 2024

**Sire:** Blondin Energy-ET

**Dam:** Juniper Tatoo Addison-ET VG-86 +VVVV 1-11

**Grandam:** Juniper Drman Adorabella-ET EX-91 EX-MS

4-01 2 305 30770 3.5 1084 2.9 903

**3rd dam:** Jacobs Goldwyn Abile-ET EX-91

3-06 2 305 25610 4.3 1090 3.7 798

**4th dam:** Jacobs Jasper Abella EX-93 5\*

*Nom. All-Canadian Junior 2-Year-Old '10 - Nom. All-Canadian Summer Yearling '09*

**Next dams:** EX-91 3E 5\* x EX-94 4E 2\* x VG-85 x VG-86 x VG-87 x VG-85 2\*



**Juniper Drman Adorabella-ET EX-91**  
Grandam of Lot 27

# 28: JUNIPER CRUSHABULL ALLTHAT

840 3250084771

Born June 3, 2023

**Sire:** Oh-River-Syc Crushabull-ET

**Dam:** Ridgedale Area EX-94 EEEEE

# 29: JUNIPER TATOO AVA

840 3250084756

VG-88 VVEVE 2-02

Born March 23, 2022

Fresh March 17, 2024

**Sire:** Duckett Crush Tatoo-ET

**Dam:** Ridgedale Area EX-94 EEEEE

2-09 2 305 26920 4.0 1089 3.0 8

*Reserve Junior 3-Year-Old, Northeast All-Breeds Spring Holstein Show '22*

*1st Summer Junior 2-Year-Old, Northeast Fall Nat'l Holstein Show '21*

*1st Summer Junior 2-Year-Old, Northeast All-Breeds Spring Holstein Show '21*

**Grandam:** Ridgedale Arely VG-85

4-09 2 365 26440 3.8 993 3.2 842

**3rd Dam:** Ridgedale Ava EX-92

3-09 2 365 30420 3.9 1179 3.2 961

*4X Nominated Junior All-American - HM Junior All-American Fall Yearling '07*

**Next dams:** EX-92 2E x Ms Kingstead Chief Adeen EX-94 2E DOM x Starbuck Ada EX-94 2E DOM



**Ridgedale Area EX-94**  
Dam of Lots 28 & 29

# 30: JUNIPER ENERGY ALLTHAT

840 3288960017

Born March 17, 2024

**Sire:** Blondin Energy-ET

**Dam:** Juniper Tatoo Ava VG-88

# 31: MS-AOL UNSTOP ROYAL-RED-ET

840 3217509455 EX-92 EEEVE 3-02 Born March 10, 2021  
Fresh 3/5/24 | Bred 6/3 to Altitude  
3rd Spring Calf, Big E R&W Show '21

Sire: Riverdown Unstopabull-Red Dam: Miss Roxys Recovery-Red EX-92 2E

# 32: MS-AOL REWRITE-RED-ET

840 3233647028 EX-91 EEVVE 2-11 Born June 12, 2021  
Fresh April 26, 2024

Sire: Cycle McGucci Jordy-Red  
Dam: Miss Roxys Recovery-Red EX-92 EEEEE 2E  
6-02 2 305 31730 4.2 1331 2.8 897  
HM All-American R&W Milking Yearling '12  
Next dams: EX-91 x EX-93 3E DOM x EX-90 DOM x EX-96 3E GMD DOM 5\* x  
EX-94 2E GMD x EX-90 GMD DOM x Citation Roxy EX-97 4E GMD 6\* x EX-90 6\*

# 33: JUNIPER ALTITUDE RESORT-RED

840 3250084781 Born July 31, 2023

Sire: Farnear Altitude-Red-ET  
Dam: Ms-AOL Retreat-Red-ET VG-87 VV+VV  
Grandam: Miss Roxys Recovery-Red EX-92 EEEEE 2E

# 34: JUNIPER ALPHA RELIGHT

840 3288960015 Born March 5, 2024  
Sire: Blondin Alpha-ET Dam: Ms-AOL Unstop Royal-Red-ET EX-92

# 35: JUNIPER ALPHA RELIST

840 3288960022 Born April 26, 2024  
Sire: Blondin Alpha-ET Dam: Ms-AOL Rewrite-Red-ET EX-91



**Miss Roxys Recovery-Red EX-92 2E**  
Matriarch of Lots 31-35

MATERNAL SISTERS TO LOTS 31-33:  
MS-AOL CNTNDR REVIVE-RED-ET EX-94  
All-American R&W 5-Year-Old '19  
Res. All-American R&W Junior 3-Year-Old '17  
MS-AOL DB RASPBERRY-RED EX-90  
Reserve All-American R&W Senior 2-Year-Old '19  
All-American R&W Milking Yearling '18  
All-American R&W Fall Calf '17

# 36: GRAYSTONE RAMPAGE GOT IT

840 3250084762 Born September 3, 2022  
Due 8/1/2024 to Sky High

Sire: Kar-Linn Reeses Rampage  
Dam: MSS Vanta Grace EX-90 EVVVE  
2-11 2 273 16320 4.0 658 3.5 573  
Grandam: Bo Joy Ensign Miss Gee ET EX-94 3E EEEEE  
5-09 2 331 29910 4.3 1281 3.3 988  
LIFE 2144 164680 3.8 6230 3.1 5203  
All-American Milking Yearling '14  
3rd Dam: Bo Joy Emory Gretchen EX-93 2E  
6-07 2 365 28440 4.4 1263 3.5 983  
Nom. All-American Aged Cow '99  
Next dams: VG-86 x EX-90 2E



**Bo Joy Ensign Miss Gee ET EX-94 3E**  
3rd dam of Lot 36