

NATIONAL
Milking Shorthorn
CONVENTION SALE



Saturday, June 29, 2024
Cornish Fairgrounds, Cornish, New Hampshire

Thank You
to our
Generous
Convention & Show
SPONSORS

NEMSA
NEW ENGLAND
Milking Shorthorn
ASSOCIATION

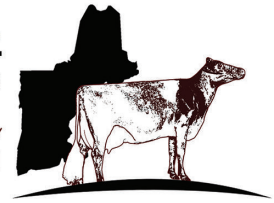

FARM CREDIT EAST



STgenetics

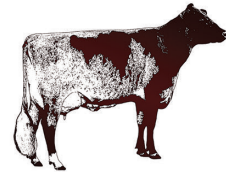

COLD SPRINGS
Milking Shorthorns

GMC FARM

Shique
BY *Marjorie Rida*
DESIGN & PHOTOGRAPHY

ANDY & BRIDGET RIDA OF
Morning Dew Farm



Ridale
GENETICS

PAUL
OUELLETTE
TRUCKING



New England
Dairy



VAL VISTA
PHARMACY

4D AG FASHION | BAGLEY BOG FARM | BENCHMARK GRAPHICS | CABOT
CARGILL | CHRISTOPHERSON HALTER COMPANY | CONTOOCOOK
CREAMERY | FRANK & CHERYL OSBORNE | GARY FARM | HEATHER
JOHNSON DVM | POULIN GRAIN | PROSPECT VALLEY FARM | WICHITA FARM

BLUE SEAL, ROCHESTER | CIRCLE B GENETICS | DAIRY AGENDA TODAY
HOLLY STEVENS | NEW ENGLAND OX SUPPLY
SPRING MEADOWS - MIKE & KAREN BODEY



NATIONAL Milking Shorthorn CONVENTION SALE

Saturday, June 29, 2024

Cornish Fairgrounds,
Cornish, New Hampshire

Schedule

Thursday, June 27th

3:00 PM.....National Junior Heifer Show

6:00 PM.....BBQ Dinner

Saturday, June 29th

8:00-10:00 AM.....Cattle Viewing

11:00 AM.....Sale Begins

Lunch Available at the Fairgrounds

Sale Location

Cornish Fairgrounds

294 Town House Road, Cornish, NH

About 25 minutes from Convention hotel

Headquarters.

Sale Staff

RYAN RIDA, auctioneer413-695-5218

Lic#

CASEY WEISS, pedigrees.....937-564-8861

GREG CLARK, sale chair.....814-602-7101

DARRIN GREGORY..... 815-378-9691

DARREN ROPP..... 815-848-3424

GEORGE HALPIN.....815-228-2631

MICHELLE UPCHURCH.....530-720-2441

ALAN "SPUD" PAULSON 605-868-9028

KATE GULLEY, AMSS Executive Secretary...

..... 518-769-3083

Animal Preparation

ANDY RIDA413-212-4715

ASHLEY OWEN413-207-2505

Ringmen

Greg Clark, Darrin Gregory, Darren Ropp

Health Testing

All cattle will have a negative TB tested, negative Brucellosis test or vaccinated, negative BVD-pi test, vaccinated for shipping fever and have a CVI. All lactating females will be tested prior to arrival for Avian Influenza and again on Wednesday, 6/26/24.

Sale Veterinarian, Heather Johnson, DVM..802-291-0357

Trucking

Allyn "Spud" Paulson605-868-9028

Darrin Gregory..... 815-378-9691

George Halpin.....815-228-2631

Gus Koebke.....774-200-5970

Sale Clerks

Marcia Clark, Katie Agnew, Kylie Presigner

Online Bidding

Aaron Ray Tompkins.....563-880-7495

www.cowbuyer.com

Pre-registration required @least one hour prior.

Sale Catalog

by *Shique Designs*, Marjorie Rida, 413-588-6446

Terms of Sale

Absentee bids are welcome and will be executed at the buyer's benefit. If you are interested in buying and cannot attend, contact any of the sale staff prior to the sale. Arrangements must be made before release of animals. Absentee bid payment must be made within 5 business days; No Exceptions. Any special terms MUST have prior approval by seller or sale management. Anyone buying for persons not in attendance will be held responsible for payment on cattle purchased.

Please have financing lined up ahead of time; if we have experienced difficulty with checks in the past, we are requiring a letter of credit from your lending institution. If you purchase online through Cowbuyer, please be aware payment is due within 5 days of the sale and checks need to be mailed to the AMSS address below.



National Milking Shorthorn Convention

The Roads Less Traveled

June 25-29, 2024, West Lebanon, NH

NEMSA

NEW ENGLAND
Milking Shorthorn
ASSOCIATION



573 Chesterfield Road, Hinsdale, NH 03451

Marcia Clark, President & Convention Chair
Don Bagley, Vice President

Marjorie Rida, Secretary
Robert Hodge, Treasurer

NATIONAL *Milking Shorthorn* CONVENTION SALE



MAPLE FUDGE OF 12 OAKS

Dam of Lot #1

2x Grand Champion WDE & 4x Grand Champion WDE Junior Show



BRAND-NEW LOTTERY MAGIC ET

Spring Calf

840003277630779

Date of Birth: 03/10/24

Color: RED & WHITE

840003277630779

INNISFAIL MEGA LOTTERY ET

USA 68314502 PTAT: +0.7

PTA: -534M -32F -26P -381NM\$

PTA PL: -0.4 SCS: +3.42 DPR: -2.2

MAPLE FUDGE OF 12 OAKS

68315279 4E-E96

7-00 365D 36220M 4.1 1,479 3.1 1105

Lifetime: 2427D 228,191M 9205F 6985P

2016, 2017, 2018, 2021 & 2022 Jr.

All-American

2018, 2020, 2021 All-American

2018 & 2021 Grand Champion WDE Open & Jr Shows

2016 & 2017 Grand Champion WDE Jr Shows

KUSZMAR MEGADETH

USA 455752 EX93 PTAT: +0.7

PTA: -407M -18F -12P -227NM\$

PTA PL: +0.3 SCS: +3.47 DPR: -2.0

INNISFAIL RO LADY 5086 TW EXP

USA 463548 EX92 2E

5-09 365 24500 3.2 787 3.0 743

All-American 2010 & 2012

ROVIN SNOWHT LHILL SNAPPY

PPR: -31 PTAT: -0.7 68%R

PTA: -250m -15f -12p +59NM\$

PTA PL: +2.30 SCS: +2.89 DPR: +1.90

MAPLE OF 12 OAKS

00455297

Not Classified

PPR: -44 PTAT: -0.6 58%R

PTA: -485M -10F -14P -73NM\$ 47%\$

Mile High Genetics
Peter Vail
Englewood, FL

NATIONAL *Milking Shorthorn* CONVENTION SALE



HARD CORE SNOOPY FIREBRICK

Granddam of Lot#2

Reserve Intermediate Champion Winter National 2019, RAA 2019, HM AA 2018, Nom AA 2017



HARD CORE SNOOPY FIREBUG EXP 4E-E94

Full Sister to Granddam

RAA Aged Cow 2017, Nom. AA 5 Year Old 2016



BLUEROCK 1805 DETROIT FIRE

2 Spring Calf

68333823
Date of Birth: 03/12/2024
Color: ROAN
840003282273550

GMC HARD CORE REBEL DETROIT ET

68329344 EX90
PPR: -69 PTAT: +0.3 81%R
PTA: -872M -31F -25P -166NM\$
PTA PL: +1.50 SCS: +3.07 DPR: +1.30

HARD CORE LOTTERY FIREPOWER

68328398 EX90 @ 3-08
PPR: -62 PTAT: +0.6 61%R
PTA: -513M -23F -16P -193NM\$ 18%\$
DEV: -1578M -78F -40P (4/24)
2-05 291D 2X 12410 3.6 443 3.1 389

PINEHURST REBEL 9TH

423595 Not Classified
PPR: -96 PTAT: 96%R
PTA: -727M -32F -24P -195NM\$ 97%R
PTA PL: +0.80 SCS: +3.32 DPR: +0.80

CLAYSIDE DAIRYBELL OTH DESIREE

465769 2E-E92
08/06 3E-E94 E93 E95 E93 E94 E93 (02/22)
05/06 365D 2X 31480 3.5 1112 3.1 963
Lifetime: 1680D 127670M 4528F 3977P
HM Jr. All-American 2008, 2009 & 2010
RAA Sr 2 Year Old 2009 & RAA Winter Yrl 2008

INNISFAIL MEGA LOTTERY ET

USA 68314502 PTAT: +0.7
PTA: -534M -32F -26P -381NM\$
PTA PL: -0.4 SCS: +3 .42 DPR: -2.2

HARD CORE SNOOPY FIREBRICK

68321327 2E-E93
5-05 305D 2X 16900 4.0 679 3.1 527
6-05 305D 2X 16810 4.0 673 3.2 531
333D 2X 17440 4.0 695 3.2 553
Res. All-American Jr 3 Year Old 2019
Res. Intermediate Champ Winter Nat'l 2019
HM All-American Jr 2 Year Old 2018
Nom All-American Summer Yearling 2017

Reed & Bryn Grantham
Kearneysville, WV

Full Sister to Granddam:

HARD CORE SNOOPY FIREBUG EXP 4E-E94

5-11 355D 2X 20840 3.6 740 3.2 662
Res All-American Aged Cow 2017
Nom. All-American 5 Year Old 2016
Nom. AA Summer Yearling 2012

Maternal Sister to Granddam:

HARD CORE PREMIUM FIREMAID EXP EX94

Unanimous AA Sr 3 Year Old 2017
Unanimous AA Sr 2 Year Old 2016
Unanimous AA Fall Yearling 2015
Supreme Jr Champion Eastern Nat'l 2014

3rd Dam:

SPRINGHILL FIREPOWER-ET

360012235 2E-E92
3-00 305D 2X 21480 3.7 804 3.1 674
4-01 328D 2X 20380 3.8 784 3.2 651

4th Dam:

SUNSHINE NOW YOU SEE FIREBALL

452512 2E-E90
7-10 274D 2X 19,980 3.2 648 2.9 588
Res All-American Fall Yearling 2003
Res All-American Fall Calf 2002

5th Dam:

SUNSHINE FIG'S FROSTY EX90

5-05 2X 342D 22,520 3.5 797 3.1 700

NATIONAL *Milking Shorthorn* CONVENTION SALE



INNISFAIL ST STELLA 329 EXP*CD 4E-E94

Dam of Lot#3

*HM All-American 5 Year Old 2018, AMSS Cow of the Year 2022,
2X Reserve Grand Champion IA State Fair*



HENKESEEN PETR SHOTS EXP ET VG88 MAX

Maternal Sister to Consignment
*HM Jr. All-American Sr Year Old 2023,
Intermediate Champion Midwest Spring Show 2023*



HENKESEEN LOVE STORY EXP ET

3 *Spring Calf*

Henkeseen Milking Shorthorns
Matt Henkes
Luan, IA

68333662

Date of Birth: 03/04/24

Color: RED & WHITE

840003281845841

TOP SHELF DL LARS EXP

840003218563875 Not Classified

PPR: 7 PTAT: +0.4 63%R

PTA: -373M -2F -5P +19NM\$

PTA PL: +1.00 SCS: +2.96 DPR: +1.30

INNISFAIL ST STELLA 329 EXP*CD

68315974 4E-E94

5-06 365D 2X 31480 3.5 1112 3.1 963

8-02 365D 2X 34170 3.5 1213 3.1 1045

9-03 326D 2X 31170 3.3 1034 3.0 944

10-03 171D 2X 19431 3.5 672 2.9 571 RIP

LTD: 214,506M 7536F 661P

HM All-American 5 Year Old 2018

3rd 5 Year Old International 2018

AMSS Cow of the Year 2022

2X Res. Grand Champion IA State Fair

GE INNISFAIL DESTRY LAD

68310520 PTAT: +0.5

PTA: -329M + LF +3P +69NM\$

PTA PL: + 1.3 SCS: +2.84 DPR: + 1.7

TRILOW ZEUS LALA ET

840003126415961 3E-E94

Lifetime: 1842D 137,125M 6047F 4394P

5x All-American Nominee

GE INNISFAIL PERFECT STORM *CD

360012228

PPR: 13 PTAT: +0.2 86%R

PTA: -36M -1F -82NM\$ 90%R

PTA PL: +0.70 SCS: +3.05 DPR: -1.50

INNISFAIL CY STELLA 914

68305794 VG85

2-03 305D 2X 13460 3.4 464 3.4 462

365D 2X 16040 3.5 556 3.5 554

3-04 305D 2X 14690 3.5 521 3.5 510

345D 2X 16030 3.5 566 3.5 559

4-05 221D 2X 7840 3.4 264 3.3 261

Maternal Sister to Consignment:

**HENKESEEN PETR SHOTS EXP ET
VG88 MAX**

HM Jr. All American Sr 2 Year Old 2023

*1st Sr 2 Year Old & Int. Champion
Midwest Spring Show 2023*

Maternal Brothers to Consignment:

**HENKESEEN CYRIDE @ST GENETICS
HENKESEEN ROCKSTAR SLATE EX90**

NATIONAL *Milking Shorthorn* CONVENTION SALE



ECHO FARM MCCOY ARCHIMEDES 2E-E90
3rd Dam of Lot#4



ECHO FARM DIAMJACK ANDROMEDA 4E-E92
4th Dam of Lot #4



ECHO FARM BENDER ALZIRR

4 *Winter Calf*

68333968
Date of Birth: 01/06/2024
Color: RED, WHITE MARKS
840003274531328

GOLD MINE SHALE GALILEO EXP
68322833 Not Classified
PPR: 13 PTAT: +0.3 62%R
PTA: -215M +6F -2P -16NM\$
PTA PL: -0.60 SCS: +2.93 DPR: -0.10

GOLD MINE R ST BRIGHAM 348 EXP
68321064 VG89
2-01 305D 2X 15400 3.9 598 3.2 492

GOLD MINE RG BENDER EXP
68325156
PPR: -99 PTAT: +0.4 53%R
PTA: -200M -42F -22P -382NM\$ 75%R
PTA PL: -1.70 SCS: +3.01 DPR: -0.20

ECHO FARM PERRY ALHENA
68331176
Not Classified
PPR: 54 PTAT: -0.2 62%R
PTA: -121M +16F +6P +252NM\$

SPRINGVILLE TITANIUM PERRY
70588212
PPR: 20 PTAT: -0.5 78%R
PTA: -251M +10F +2P +148NM\$
PTA PL: +1.30 SCS: +3.04 DPR: +1.80

ECHO FARM ROYALTY ARCTURUS
68320039 VG85
PPR: 86 PTAT: +0.2 46%R
PTA: +9M +22F +9P +355NM\$ 96%\$
DEV: -121M +46F +15P (4/24)

Echo Farm
Bethany Hodge
Hinsdale, NH

NATIONAL *Milking Shorthorn* CONVENTION SALE



ECUAFARM ZACH SAIDA 3E-E91
Granddam



KRAUSES MONEY SAIDA 878
Dam of Lot#5
HM AA Winter Yearling 2022
Reserve Jr AA Winter Yearling 2022



KRAUSES TANBARK SAIDA ET P

5 *Winter Calf*

Krause Dairy LLC
Como, TX

68333473
Date of Birth: 12/08/2023
Color: RED, WHITE MARKS
840003283069795

KUSZMAR MEGADETH MYKOLA EXP
840003131745168 PTAT: +0.4
PTA: -189M -19F -9P -232NM\$
PTA PL: -0.9 SCS: + 3.24 DPR: -2.1

KRAUSES ANECDOTE RUTH 537 P
68321624 EX90
3-02 326D 2X 29483 3.9 1155 3.2 956
Res. Jr All-American 5 Year Old 2022
2nd 5 Year Old Winter National Show 2022
2nd 5 Year Old Winter National Jr Show 2022

KRAUSES RUKOLA TANBARK P
68327130 Not Classified
PPR: -24 PTAT: +0.3 41%R
PTA: -237m -7f -2p -111NM\$
PTA PL: -0.90 SCS: +3.25 DPR: -1.40
Reserve Grand Champion Bull NAILE 2020

B-D-F MARSHAS MONEY
68325655 Not Classified
PPR: -77 PTAT: +0.6 61%R
PTA: -690m -26f -24p -252NM\$ 75%R
PTA PL: -0.40 SCS: +3.08 DPR:

KRAUSES MONEY SAIDA 878
68329607
HM All-American Winter Yrlg 2022
Res. Jr All-American Winter Yrlg 2022
1st Winter Yrlg Winter Nat'l Jr Show 2022
3rd Winter Yrlg Winter National 2022
2nd Winter Yrlg International Jr Show 2022
3rd Winter Yrlg International Show 2022

ECUAFARM ZACH SAIDA
70572217 3E-E91
1-11 305D 2X 16440 3.7 611 3.1 513
3-01 305D 2X 19630 4.2 825 3.2 619
4-09 305D 2X 23260 3.5 819 3.1 717
5-11 305D 2X 28292 3.7 1059 3.0 851
7-00 305D 2X 23750 4.2 991F 3.1 744
Lifetime: 154,856M 6,036F 4,854P



Maternal Brother to Dam:
KRAUSES CODY SECRETARIAT P
262MS542 & 262SP542
4/24 52% Rel PTAT -0.2
MILK +452 FAT +12 PROTEIN +10
PL +1.7 SCS +2.96 DPR +2.1

NATIONAL *Milking Shorthorn* CONVENTION SALE



MILLCREEK BLAINE SOPHIA
Full Sister of Lot#6
Topped the Millcreek Dispersal Sale at \$16,000



MILLCREEK BLAINE SUNSET ET

6 *Winter Calf*

Ron, Treven & Jayden Andrews
Mansfield, PA

68333520
Date of Birth: 12/06/2023
Color: RED, LITTLE WHITE
Tattoo: A07
840003243571394

GE MYSHA-WO ADVENT LIRIANO-ET
360012770 Not Classified
PPR: 31 PTAT: +0.7 93%R
PTA: +375m +16f +3p +4NM\$ 97%R
PTA PL: -0.70 SCS: +3.16 DPR: +1.00

MJ EICHLER DAP BIANCA BLESSING
68301183 EX90
3-03 305D 2X 26520 3.6 948 3.1 810

EICHLERS LIRIANO BLAINE EXP
840003012719334
Not Classified
PPR: -58 PTAT: +0.6 81%R
PTA: -340M -2F -11P -281NM\$ 94%R

INNISFAIL HUCKLEBERRY EXP*CD
68300435 Not Classified
PPR: -39 PTAT: +0.1 68%R
PTA: -600M -17F -19P -32NM\$ 74%R
PTA PL: +2.70 SCS: +2.99 DPR: +0.30

ARB-FLO-SPR HUCKLE B SWEETS ET
68313780 2E-E92
2-04 305D 2X 16590 3.7 608 3.0 496

HARD CORE MOONSHINE SPECIAL
68304695 EX90
3-08 305D 2X 20190 3.6 734 2.9 584
339D 2X 21420 3.7 784 2.9 629
4-09 303D 2X 15480 3.6 556 3.3 511
5-09 305D 2X 19900 3.7 732 3.0 602
7-00 305D 2X 26880 3.6 967 3.1 820
330D 2X 28490 3.6 1031 3.1 872
Nom. All-American Fall Calf 2010

NATIONAL *Milking Shorthorn* CONVENTION SALE



HARD CORE IRONMAN FIRETIME ET 2E-E91 92MS
 Dam of Lot#7
Grand Champion & Best Udder of NY Spring Show 2024



HARD CORE SNOOPY FIREBUG EXP 2E-E94
 Granddam
RAA Aged Cow 2017, Nom. AA 5 Year Old 2016



HARD CORE PREMIUM FIREFLASH ET

Winter Calf

68333713
 Date of Birth: 12/04/2023
 Color: RED
 Tattoo 3533
 840003282273533

SPRINGVILLE LOGIC PREMIUM ET
 68306847 Not Classified
 PPR: -109 PTAT: +0.6 82%R
 PTA: -957M -32F -27P -290NM\$ 92%R
 PTA PL: +1.00 SCS: +3.20 DPR: -2.20

HARD CORE IRONMAN FIRETIME ET
 68324980 2E-E91 92MS
 2-09 305D 2X 15010 4.6 683 3.3 488
 318D 2X 15430 4.6 705 3.3 503
 3-09 305D 2X 14360 5.1 729 3.5 508
 365D 2X 16390 5.0 823 3.6 583
 5-05 305D 2X 16856 4.8 813 3.2 535 Proj.
Grand Champion NY Spring Show 2024

GMC REBEL LOGIC ET
 USA 456757
 PPR: -55 PTAT: +0.2 96%R
 PTA: -825M +4F -21P +15NM\$ 97%R
 PTA PL: +2.50 SCS: +3.19 DPR: -1.00

TEX-STAR OTHELLO PERI
 68308935 EX91
 5-11 291D 2X 19000 3.7 710 3.3 632
 6-09 305D 2X 18380 3.7 671 3.4 626
 363D 2X 20760 3.6 755 3.4 706

OCEANBRAE IRONMAN-P
 9993327 PTAT: -0.2
 PTA: -879M -LF -13P -148NM\$
 PTA PL: -3.1 SCS: +3.06 DPR: -0.7

HARD CORE SNOOPY FIREBUG EXP
 68309901 4E-E94 94MS
 4-05 365D 2X 21110 3.7 788 3.2 684
 5-11 355D 2X 20840 3.6 740 3.2 662
 7-02 359D 2X 13450 3.9 530 3.6 485
 10-00 365D 2X 17210 3.9 674 3.3 564
 12-03 204D 2X 13228 3.9 522 3.2 426 RIP
 305D 2X 16398 3.9 640 3.2 532 PROJ
Res All-American Aged Cow 2017
Nom. All-American 5 Year Old 2016
Nom. All-American Summer Yearling 2012

Hard Core Farm
 Keith & Donnette Fisher
 New Enterprise, PA

Full Sister to Granddam:
HARD CORE SNOOPY FIREBRICK
Res. All-American Jr 3 Year Old 2019
Res. Int. Champ Winter Nat'l 2019
HM All-American Jr 2 Year Old 2018
Nom AA Summer Yearling 2017
Maternal Sister to Granddam:
HARD CORE PREMIUM FIREMAID EXP EX94
Unanimous AA Sr 3 Year Old 2017
Unanimous AA Sr 2 Year Old 2016
Unanimous AA Fall Yearling 2015
Supreme Jr Champion Eastern Nat'l 2014

3rd Dam:
SPRINGHILL FIREPOWER-ET
 360012235 2E-E92
 3-00 305D 2X 21480 3.7 804 3.1 674
 4-01 328D 2X 20380 3.8 784 3.2 651
4th Dam:
SUNSHINE NOW YOU SEE FIREBALL
 452512 2E-E90
 7-10 274D 2X 19,980 3.2 648 2.9 588
Res All-American Fall Yearling 2003
Res All-American Fall Calf 2002
5th Dam:
SUNSHINE FIG'S FROSTY EX90
 5-05 2X 342D 22,520 3.5 797 3.1 700

NATIONAL *Milking Shorthorn* CONVENTION SALE



INN-EFFECT SAMANTHA 0923 EXP

8 *Fall Calf*

68333430
Date of Birth: 09/28/2023
Color: RED, WHITE MARKS
Tattoo 208 **GENOMIC TESTED**

KUSZMAR MEGADETH
USA 455752 EX93 PTAT: +0.7
PTA: -407M -18F -12P -227NM\$
PTA PL: +0.3 SCS: +3.47 DPR: -2.0

Inn-Effect,
J&K Anderson and
D&E Ainsworth and J Rowe
Watertown, NY

INNISFAIL JO STELLA 6044-EXP EX91
PPR: -60 PTAT: -0.2 47%R
PTA: -717M -18F -14P -179NM\$ 21%\$

INNISFAIL MD SAMPSON 3310

68307771
PPR: -54 PTAT: +0.2 55%R
PTA: -585M -15F -10P -165NM\$ 62%R
PTA PL: +0.60 SCS: +3.42 DPR: +0.10

GE INNISFAIL ED LIBBY 0120 TW

68326953 +82
PPR: -49 PTAT: +0.1 36%R
PTA: -586M -30F -18P -202NM\$ 16%\$
DEV: -1207M -87F -47P (4/24)

INNISFAIL JK EDELMAN 8917 EXP

68322784 Not Classified
PPR: -50 PTAT: +0.4 74%R
PTA: -689M -37F -21P -269NM\$
PTA PL: +0.80 SCS: +2.86 DPR: +0.50

GE INNISFAIL ST LILA 1211

68311047 EX90
PPR: -27 PTAT: +0.2 44%R
PTA: -518M -16F -13P -109NM\$ 37%\$
DEV: -950M -27F -24P (4/24)
5-08 276D 2X 14480 3.7 538 3.1 452



SWAG LARS MAKE OVER

9 *Fall Calf*

68333018
Date of Birth: 09/20/2023
Color: ROAN
Tattoo 342

SWAG Milking Shorthorns
Caroline Preisinger
Dryden, NY

TOP SHELF DL LARS EXP

840003218563875 Not Classified
PPR: 7 PTAT: +0.4 63%R
PTA: -373M -2F -5P +19NM\$
PTA PL: +1.00 SCS: +2.96 DPR: +1.30

GE INNISFAIL DESTRY LAD

68310520 PTAT: +0.5
PTA: -329M + LF +3P +69NM\$
PTA PL: + 1.3 SCS: +2.84 DPR: + 1.7

TRILOW ZEUS LALA ET

840003126415961 3E-E94
Lifetime: 1842D 137,125M 6047F 4394P
5x All-American Nominee

SWAG RICOCHET MAKE WAY

68326096 EX92
PPR: -44 PTAT: +0.2 41%R
PTA: -566m -24f -18p -104NM\$ 39%\$
DEV: -245m +10f -2p (4/24)

COR-BLOO RICOCHET

68316692
PPR: -95 PTAT: +0.1 85%R
PTA: -1167M -37F -29P -142NMS
PTA PL: +2.6 SCS: +2.94 DPR: +0.4

SWAG CBS MOVE OVER

72401881 2E-E93
2-02 305D 2X 13800 3.5 485 3.2 438
307D 2X 13850 3.5 487 3.2 440
3-02 282D 2X 12230 3.3 408 3.1 377
4-03 286D 2X 18330 3.2 586 3.0 545
5-02 227D 2X 18520 2.1 387 2.8 510

3rd Dam:

GREEN ACRES TITAN MASCARA 3E-E90

5-05 342D 3X 34280 3.0 1039 2.8 950
7-09 352D 3X 35350 3.0 1049 2.8 987
Lifetime: 2364D 197,970 6222 5597
2015 Cow of the year

NATIONAL *Milking Shorthorn* CONVENTION SALE



HORIZON-TUDOR MARGARITA EXP ET 4E-E95
Maternal Sister to Dam of Lot#10
5x Nominated All-American



VIKING VALLEY STAR MEGG 4E-E94
Granddam



HARD CORE SPIDERMAN MINA

10 *Fall Calf*

68333311
Date of Birth: 09/20/2023
Color: RED
840003263551314
Tattoo 1314

HARD CORE LOTTERY SPIDERMAN
68330210 PTAT: +0.4 EX94
PA: -554M -25F -22P -272NM\$
PA: PL +0.1 SCS: +3.27 DPR: -0.6

HC HP YOU SEE MISCHIEF EXP ET
840003150322435 VG87
2-04 272D 2X 13240 3.8 500 3.0 397
3-04 305D 2X 15520 3.7 574 3.2 492
315D 2X 15850 3.7 585 3.2 504
4-04 305D 2X 17910 3.7 669 3.0 543
334D 2X 18510 3.7 692 3.1 565

INNISFAIL MEGA LOTTERY ET
68314502 Not Classified
PPR: -112 PTAT: +0.7 75%R
PTA: -534M -32F -26P -356NM\$ 84%R
PTA PL: -0.20 SCS: +3.42 DPR: -2.20

HARD CORE PERFECT SUNRISE EXP
68312417 3E-E94
7-05 309D 2X 22410 3.5 792 2.9 652
Lifetime: 2475D 124,730M 4406F 3731P
Nom. All-American Sr. 2 Year Old 2015

MERICREST NOW YOU SEE
436837 Not Classified
PPR: -106 PTAT: +0.5 93%R
PTA: -782M -23F -19P -423NM\$ 94%R
PTA PL: -2.20 SCS: +3.44 DPR: -0.10

GE VIKING VALLEY STAR MEGG
360008009 4E-E94
5-01 365D 2X 30073 3.8 1147 3.3 1005
6-10 365D 2X 25354 4.0 1008 3.4 852
9-03 305D 2X 22900 4.1 950 3.2 735
Lifetime: 2024D 117,653M 4789F 4122P

Hard Core Farm
Keith & Donnette Fisher
New Enterprise, PA

Maternal Sister to Dam:
HORIZON-TUDOR MARGARITA EXP ET 4E-E95
5-07 365D 28979 4.9 1420 3.2 926
5X Nominated All-American
Total Performance WDE 2004
Type & Production Winner WDE 2003
Grand Champ Eastern National 2008

VIKING VALLEY PLUM MEGG EXP EX94
HORIZON-TUDOR H MARTINI EXP ET EX91
HARD CORE REBEL MAGGIE EXP ET EX90
HC HP REBEL MELINDA EXP ET 3E-E91

3rd Dam:
VIKING VALLEY MEGG
3-01 305D 17800 3.9 688 3.4 608
4-01 305 17060 3.9 673 3.5 599
Reserve All-American Winter Calf 1990

NATIONAL *Milking Shorthorn* CONVENTION SALE



COLD SPRINGS CHROME BLITZ
She Sells!

1st Fall Calf & Reserve Jr Champion Northeast All-Breeds Spring Show 2024



HEAVENLY BETTY EXP 6E-E94
3rd Dam

Res. AA 2018 & 2019, HM AA 2017, AA 2016, Nom. AA 2015



COLD SPRINGS CHROME BLITZ

11 *Fall Calf*

68333200

Date of Birth: 09/05/2023

Color: RED, WHITE MARKS

Tattoo 872

**1st Fall Calf & Reserve Jr Champion
Northeast All-Breeds Spring Show 2024**

KNH-ENDRES-MD MR CHROME

68330436 Not Classified

PPR: -96 PTAT: +0.6 50%R

PTA: -661M -49F -27P -375NM\$

PTA PL: +0.10 SCS: +3.12 DPR: +0.30

COLD SPRINGS LOTS OF BLING

68329949

Not Classified

PPR: -58 PTAT: +0.6 62%R

PTA: -341m -23F -18p -153NM\$

HALPINS MUDDY ROCKSTAR TW

840003013654947 Not Classified

PPR: -114 PTAT: +0.7 60%R

PTA: -991M -71F -35P -486NM\$ 77%R

PTA PL: +0.10 SCS: +2.86 DPR: +1.10

MOLEHILL LOTTERY CALIENTE

68321983 3E-E94

3-04 309D 2X 23260 3.4 802 2.7 634

All-American 2020, 2021 & 2022

Res. Sr. Champion International 2022

Grand Champion Winter National 2020

INNISFAIL MEGA LOTTERY ET

USA 68314502 PTAT: +0.7

PTA: -534M -32F -26P -381NM\$

PTA PL: -0.4 SCS: +3.42 DPR: -2.2

HEAVENLY BAGEL ET (Megadeth)

840003126670149 VG87

PPR: -8 PTAT: +0.5 48%R

PTA: -148M -14F -9P +50NM\$ 76%\$

DEV: +468M -7F +2P (4/24)

02/01 305D 2X 21100 3.5 735 3.0 641

Ridale Genetics
Ryan & Marjorie Rida
Cummington, MA

Maternal Sisters to Granddam:

RIDALE PETRONES BRANDY EXP ET EX90

Res. All-American Summer Yearling 2020

RIDALE PETRONE BACARDI EXP ET

RIDALE PETRONE BELLINI EXP ET VG87

Nom. All-American Summer Jr 2 2023

Jr. Champion Northeast National 2022

HEAVENLY BERRY (Megadeth)

RIDALE HUCKLE BEAUTY EXP (Huckleberry)

Nom. All-American Spring Yearling 2018

RIDALE BETTYS BOMBSHELL EXP

HM All-American Jr 2 Year Old 2023

3rd Dam:

HEAVENLY BETTY EXP 6E-E94

7-11 2X 305D 25268 3.8 959 3.0 769

4-08 319D 2X 21199 3.5 735 3.1 658

5-10 316D 2X 23437 3.9 912 3.1 731

6-10 323D 2X 25055 3.9 967 3.1 766

7-11 322D 2X 26521 3.8 1004 3.1 809

9-02 302D 2X 23598 2.7 641 2.9 695

Lifetime: 154,871M 5571F 4804P

Res. All-American Lifetime Merit 2019

Res All-American Aged Cow 2018

HM All-American Aged Cow 2017

All-American Aged Cow 2016

Nom. All-American 5 Year Old 2015

NATIONAL *Milking Shorthorn* CONVENTION SALE



HEAVENLY ZARA ET +84

Dam of Lot #12

Reserve All-American Winter Calf 2020 & Jr All-American Winter Calf 2020

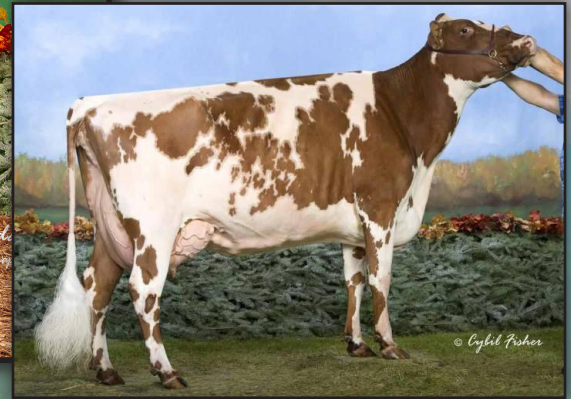

DAN SAL MEGADETH ZENA 2E-E94

3rd Dam

AA 2008 & 2010, Res. AA 2012



NEW BEGINNINGS B ZYNACHINA

12 *Fall Calf*

Brynn Emery
Fort Atkinson, WI

840003283618566
Date of Birth: 09/05/23
Color: RED & WHITE

OCEANBRAE ROYAL BENTLEY ET

CAN12106540 Not Classified
PPR: 85 PTAT: -0.3 50%R
PTA: +425M +36F +15P +351NM\$ 81%R
PTA PL: +1.60 SCS: +3.00 DPR: +1.10

HEAVENLY ZARA ET

68326852 +84
PPR: -30 PTAT: -0.3 74%R
PTA: -16M -10F -8P +8NM\$
Junior All-American Winter Calf 2020
Res. All-American Winter Calf 2020
1st Winter Calf Winter Nat'l Jr Show 2020
2nd Winter Calf Winter Nat'l Show 2020
1st Winter Calf WI Jr Midwest Regional 2020
1st Winter Calf WI Midwest Regional 2020

ECUAFARM KAISER ROYALTY

68307222 Not Classified
PPR: 67 PTAT: +0.3 84%R
PTA: +342m +20f +9p +323NM\$ 91%R
PTA PL: +3.00 SCS: +3.04 DPR: +0.30

OCEANBRAE JURIST BETTY

CAN7592228
PTA: +70m +23f +12p +195NM\$ 90%\$

NORTH STARS FAMOUS PATRIOT EXP

68308471 Not Classified
PPR: -25 PTAT: -0.3 90%R
PTA: +445M -20F -1P -16NM\$ 96%R
PTA PL: +1.40 SCS: +3.02 DPR: +0.40

ZENAS ZIGGY ET

68312017 4E-E92
PPR: -27 PTAT: -0.2 57%R
PTA: -477M +1F -15P +32NM\$ 72%\$

3rd Dam:

DAN SAL MEGADETH ZENA 2E-E94

1-11 365D 2X 15220 3.8 576 3.1 477
3-02 365D 3X 23312 3.9 919 3.3 760
5-05 365D 2X 23520 3.9 909 2.9 675
7-02 187D 2X 10850 3.4 371 2.7 291
Res. All-American Aged Cow 2012
All-American 5-Year-Old 2010
All-American Jr. 3-Year-Old 2008
1st Int. Champion WDE 2008
1st Jr. 3-Year-Old WDE 2008

4th Dam:

DAN SAL STARDUST ZOE VG89

2-06 323D 2X 20250 3.3 675 3.0 602
3-07 365D 2X 24730 3.6 885 2.9 720
5-06 305D 2X 22430 3.4 772 2.9 661
6-07 276D 2X 22000 3.0 669 2.8 616
7-07 365D 2X 32400 4.0 1304 2.9 940
Lifetime: 2027D 141,510 4979 4173
Res. All-American 5-Year-Old 2010

NATIONAL *Milking Shorthorn* CONVENTION SALE



CLAYSIDE DAIRYBEL OTH DESIREE
3rd Dam of Lot #13
Reserve All-American 2008 & 2009



GMC RED RUBEN DELUXE EXP EX90
Dam of Lot #13
1st Aged Cow Northeast National 2023



GMC LADYSMAN DANICA EXP

13 *Fall Calf*

Brooke M & Lindsey M Clark
Cornish Flat, NH

68333113
Date of Birth: 09/02/2023
Color: RED, LITTLE WHITE
Tattoo 2324

GMC LADYS MAN EXP
68324655 Not Classified
PPR: -47 PTAT: +0.5 63%R
PTA: -243M -28F -14P -185NM\$
PTA PL: +1.10 SCS: +3.06 DPR: +0.60

GMC RED RUBEN DELUXE EXP
68322391 EX90
2-00 305D 2X 13470 3.5 478 3.1 422
318D 2X 14010 3.6 501 3.2 442
3-00 270D 2X 15500 3.6 559 3.0 468
3-11 305D 2X 18740 3.5 656 3.0 553
314D 2X 19190 3.5 675 3.0 567
5-01 305D 2X 16830 3.6 606 3.0 499
322D 2X 17550 3.6 634 3.0 521
1st Aged Cow Northeast National 2023
3rd Summer Yrlg Northeast National 2018

LAKE EFFECT RU JEFFERSON EXP
68319238 Not Classified
PPR: -88 PTAT: +0.8 71%R
PTA: -518M -30F -17P -306NM\$
PTA PL: -0.80 SCS: +3.25 DPR: +0.40

INNISFAIL RO LADY 906 EXP
068305788 2E-E96
8-02 365D 2X 27550 3.6 986 2.7 753
Lifetime: 2434D 154250 4956 4379
Jr. All-American Aged Cow 2017

INNISFAIL RED RUBEN
360010935 Not Classified
PPR: -57 PTAT: +0.5 94%R
PTA: -131m -26f -3p -182NM\$ 95%R
PTA PL: SCS: +3.44 DPR: -1.00

GMC LOGIC DAYTONA ET
68316095 2E-E91
5-05 326D 2X 22630 4.9 1109 3.4 761
Lifetime: 1977D 118,260 5579 3910
HM Jr All-American Summer Yearling 2015
Jr Champ Northeast National Jr Show 2015
3rd Summer Yrlg International Jr Show 2015
1st Summer Yrlg Northeast National Jr Show

3rd Dam:
CLAYSIDE DAIRYBEL OTH DESIREE
2E-E92
Reserve All-American 2008 & 2009
4th Dam:
CLAYSIDE KR DAIRYBELL 2A01rd

NATIONAL *Milking Shorthorn* CONVENTION SALE



HEAVENLY IGLOO
 Granddam of Lot #14
 Unanimous Jr All-American Winter Calf 2015
 1st Winter Calf International Jr Show 2015



HEAVENLY BADGER ICEBREAKER ET
 Full Sister to Dam
 Reserve Jr All-American Spring Yearling 2018
 HM All-American Spring Calf 2017



NEW BEGINNINGS IM INNOCENT

14 *Summer Yearling*

Brynn & Ian Emery
 Fort Atkinson, WI

840003283618565
 Date of Birth: 06/25/23
 Color: RED

OCEANBRAE ROYAL BENTLEY ET
 CAN12106540 Not Classified
 PPR: 85 PTAT: -0.3 50%R
 PTA: +425M +36F +15P +351NM\$ 81%R
 PTA PL: +1.60 SCS: +3.00 DPR: +1.10

HEAVENLY BADGER ICEBERG ET
 68325475 VG85
 PPR: -74 PTAT: +0.2 54%R
 PTA: -675M -19F -22P -151NM\$

Full Sister to Dam:
HEAVENLY BADGER ICEBREAKER ET
 Res. Jr All-American Spring Yearling 2018
 HM All-American Spring Calf 2017

ECUAFARM KAISER ROYALTY
 68307222 Not Classified
 PPR: 67 PTAT: +0.3 84%R
 PTA: +342m +20f +9p +323NM\$ 91%R
 PTA PL: +3.00 SCS: +3.04 DPR: +0.30

OCEANBRAE JURIST BETTY
 CAN7592228
 PTA: +70m +23f +12p +195NM\$ 90%\$

HEAVENLY BADGER ET
 840003126670151 Not Classified
 PPR: -31 PTAT: +0.2 60%R
 PTA: -385M -11F -14P -56NM\$ 71%R
 PTA PL: +1.40 SCS: +3.12 DPR: +1.00

HEAVENLY IGLOO
 840003126670163 EX90
 PPR: -103 PTAT: +0.1 47%R
 PTA: -964M -26F -29P -245NM\$ 10%\$
 Unanimous Jr All-American Winter Calf 2015
 1st Winter Calf International Jr Show 2015

3rd Dam:
RITCHIE PEP IVORY VG88

NATIONAL *Milking Shorthorn* CONVENTION SALE



MORNING DEW MEGA SWEET EXP ET 2E-E91
 Dam of Lot #15
1st Lifetime Merit Cow Northeast National 2023



MORNING DEW COM SKITTLES

15 *Summer Yearling*

Morning Dew Farm
 & Jesse Bradley
 Worthington, MA

68333639
 Date of Birth: 06/24/23
 Color: RED & WHITE
 Tattoo 168

MAPLETON VLY J ZUMBA
 68303833 Not Classified
 PPR: -90 PTAT: +0.3 69%R
 PTA: -534M -19F -23P -288NM\$ 88%R
 PTA PL: -2.60 SCS: +3.16 DPR: -0.80 SCE

LANDS-BROOK CHIPPEWA
 68306256 4E-E93
 6-11 365D 2X 31100 3.8 1194 3.1 953
 Lifetime 2096D 137,640 5248 4165
All-American 5 Year Old 2015
1st 5 Year Old International Show 2015

LANDS-BROOK COMANCHE
 840003003521464 Not Classified
 PPR: -141 PTAT: +0.3 68%R
 PTA: -768M -43F -36P -519NM\$ 92%R
 PTA PL: -2.80 SCS: +2.96 DPR: -2.40

MORNING DEW MEGA SWEET EXP ET
 68312775 2E-E91
 LTD 2096D 103,510M 3653 3389
1st Lifetime Merit Cow Northeast National 2023
3rd Spring Yrlg Northeast National 2014

KUSZMAR MEGADETH
 USA 455752 EX93 PTAT: +0.7
 PTA: -407M -18F -12P -227NM\$
 PTA PL: +0.3 SCS: +3.47 DPR: -2.0

GE MORNING DEW PT SHORTCAKE
 68300194 VG88
 2-11 305D 2X 12040 3.6 439 3.1 374
 339D 2X 12610 3.6 457 3.1 395

3rd Dam:
MORNING DEW EVA SOX
4th Dam:
EVER VALLEY SHORT CAKE
5th Dam:
EVER VALLEY PEBBLES

NATIONAL *Milking Shorthorn* CONVENTION SALE



INNISFAIL RU PRINCESS 6019-EXP

3rd Dam

HM AA Lifetime Merit Cow 2017, Res. AA Lifetime Merit Cow 2016



INN-EFFECT DL DUTCHESS 5165 EXP 2E-E92

Maternal Sister to Dam

All-American 5-Year-Old 2020



INN-EFFECT ED PRUNE 0623

16

Summer Yearling

Camden Malbouf
Watertown, NY

68333429

Date of Birth: 06/17/23

Color: RED & WHITE

Tattoo: 203 **GENOMIC TESTED**

INNISFAIL JK EDELMAN 8917 EXP

68322784 Not Classified

PPR: -50 PTAT: +0.4 74%R

PTA: -689M -37F -21P -269NM\$

PTA PL: +0.80 SCS: +2.86 DPR: +0.50

INN-EFFECT PAT PLUM 1218

68325017 +84

PPR: -32 PTAT: 41%R

PTA: -56M -20F -9P -9NM\$ 63%\$

DEV: +266M -46F -16P (4/24)

INNISFAIL JEKYLL EXP

68303431 Not Classified

PPR: -97 PTAT: +0.5 70%R

PTA: -885m -59f -35p -489NM\$ 80%R

PTA PL: SCS: +2.82 DPR: -0.30

INNISFAIL LAD STELA1403 ET EXP

68315086 G79

PPR: 1 PTAT: +0.3 77%R

PTA: -492m -14f -6p -48NM\$ 55%\$

DEV: -1982m -58f -38p (4/24)

NORTH STARS FAMOUS PATRIOT EXP

68308471 Not Classified

PPR: -25 PTAT: -0.3 90%R

PTA: +445M -20F -1P -16NM\$ 96%R

PTA PL: +1.40 SCS: +3.02 DPR: +0.40

INNISFAIL CY PRINCESS 261

68312330 2E-E91

PPR: -50 PTAT: +0.3 47%R

PTA: -667M -22F -17P -59NM\$ 52%\$

3rd Dam:

INNISFAIL RU PRINCESS 6019-EXP 3E-E91

6-07 365D 2X 19460 3.9 752 3.2 630

8-01 306D 2X 16230 3.3 541 2.9 477

9-11 365D 3X 21960 4.2 915 3.4 756

Lifetime: 2549D 123980M 4499F 4044P

HM AA Lifetime Merit Cow 2017

Res. Jr. AA Lifetime Merit Cow 2017

Res. AA Lifetime Merit Cow 2016

Jr. AA Lifetime Merit Cow 2016

2nd Lifetime Merit International 2016

1st Lifetime Merit International Jr 2016

4th Dam:

INNISFAIL RB PRINCESS 771 EX90

7-03 365D 2X 24530 3.6 880 3.0 747

Lifetime: 3269D 163670M 5674F 5141P

All-American Aged Cow 2002

NATIONAL *Milking Shorthorn* CONVENTION SALE



VALLEY VIEW OAKLEIGH 2390 EXP
 Granddam of Lot #17 & Dam of Lot #33
 All-American & Jr All-American Sr 3 Year Old 2019



GIN-VAL BLING ODESSA EXP

17

Summer Yearling

Cassandra Clark
 Cornish, NH

68333200
 Date of Birth: 06/12/23
 Color: RED & WHITE
 Tattoo MS88

MR EMILY LOTTO *TC
 68320211 Not Classified
 PPR: -93 PTAT: +0.7 64%R
 PTA: -536M -34F -20P -294NM\$ 61%R
 PTA PL: +0.90 SCS: +3.49 DPR: -0.60

AOB MS BIANCA DIAMOND BLING-RE
 840003133444217 Not Classified

COR-BLOO RICOCHET
 68316692 Not Classified
 PPR: -95 PTAT: +0.1 85%R
 PTA: -1080m -40f -36p -191NM\$ 92%R
 PTA PL: +2.70 SCS: +2.89 DPR:

GE GMC LOTTO BLING
 68324657 Not Classified
 PPR: -47 PTAT: +0.4 32%R
 PTA: -268M -17F -10P -147NM\$
 PTA PL: +0.50 SCS: +3.28 DPR: -0.30

VALLEY VIEW RICOCHT ODYSSEY ET
 840003207150666 Not Classified
 2-03 277D 2X 15290 3.7 568 3.0 453
 1st Jr 2 Year Old Northeast Nat'l Jr Show 2023
 Int Champion Northeast Nat'l Jr Show 2023
 Grand Champion Northeast Nat'l Jr Show 2023

VALLEY VIEW OAKLEIGH 2390 EXP
 68319696 EX92
 2-06 305D 2X 13980 3.6 500 3.0 421
 313D 2X 14260 3.6 511 3.0 430
 3-06 251D 2X 14290 3.6 512 2.8 407
 4-05 286D 2X 17430 3.7 649 2.9 507
 All American Sr. 3 Year Old 2019
 Jr All American Sr 3 Year Old 2019
 Grand Champion Eastern National 2019
 Grand Champion Premier Nat'l Jr Show 2018
 Res Int Champ Winter National Jr Show 2018
 Junior All-American Winter Yearling 2017
 All-American Winter Yearling 2017

3rd Dam:
VALLEY VIEW TIMBER 2098 EXP
 72280233 Not Classified
 2-02 288D 2X 15080 3.2 484 3.2 480
 3-02 233D 2X 8770 3.7 321 3.4 294
 Nom. All-American Fall Yearling 2015
 Res. Jr All-American Fall Yearling 2015
 1st Fall Yrlg Winter National Show 2015
 2nd Fall Yrlg Winter Nat'l Jr Show 2015
 2nd Fall Yrlg International Jr Show 2015
 5th Fall Yrlg International Show 2015
 3rd Fall Calf International Jr Show 2014

NATIONAL *Milking Shorthorn* CONVENTION SALE



COLD SPRINGS LOGIC PERI 4E-E93
 Granddam of Lot #18
 1st Aged Cow NY Spring Carousel 2017



COLD SPRINGS LOTTERY PERI EX92
 Family Member
 Nom. AA 2023, RAA 2021 & 2022



COLD SPRINGS CYRIDE PRIYA

18 *Summer Yearling*

William & Cheryl Bartlett
 Farmington, NH

68332870
 Date of Birth: 06/01/23
 Color: RED
 Tattoo: 852

HENKESEEN CYRIDE*TC
 840003149932697 Not Classified
 PPR: -9 PTAT: +0.1 57%R
 PTA: -614M -11P +13NM\$
 PTA PL: +2.50 SCS: +2.96 DPR: -1.00

COLD SPRINGS LOTTERY PRESLIE
 68329209
 PPR: -77 PTAT: +0.4 65%R
 PTA: -559M -7F -21P -157NM\$ 25%\$
 DEV: -1663M -19F -62P (4/24)

LANDS-BROOK CYCLONE
 68304732 Not Classified
 PPR: -40 PTAT: +0.1 73%R
 PTA: -1206m +2f -22p -23NM\$ 82%R
 PTA PL: +2.60 SCS: +2.95 DPR: -1.20

INNISFAIL ST STELLA 329 EXP*CD
 68315974 4E-E94
 8-01 365D 2X 34170 3.5 1213 3.1 1045
 Lifetime: 2403D 195080M 6864F 6041P

INNISFAIL MEGA LOTTERY ET
 68314502 Not Classified
 PPR: -112 PTAT: +0.7 75%R
 PTA: -534M -32F -26P -356NM\$ 84%R
 PTA PL: -0.20 SCS: +3.42 DPR: -2.20

COLD SPRINGS LOGIC PERI
 68312017 4E-E93
 4-06 368D 2X 25202 4.9 1228 3.1 788
 5-09 265D 2X 22273 4.5 1006 2.9 650
 6-08 277D 2X 20565 4.2 867 2.9 600
 Lifetime: 127,985M 5598F 3870P
 1st Aged Cow NY Spring Carousel 2017
 Best Bred & Owned NY Spring Carousel 2017

Granddaughter of Logic Peri:
COLD SPRINGS LOTTERY PERI EX92
 Res. Grand Champ Midwest Spring Show 2024
 Nom. All-American 4 Year Old 2023
 Reserve All-American Sr 3 Year Old 2022
 Reserve All-American Sr 2 Year Old 2021
 National Convention Sale, IN - High Seller 2019

3rd Dam:
TEX-STAR ARTHURS PERI VG88
 Reserve All-American Sr 2 Year Old 2005

NATIONAL *Milking Shorthorn* CONVENTION SALE



MOUNTAINVIEW TC FIRED UP EX90

Dam of Lot #19

*1st & Best Udder 4 Year Old, Reserve Sr Champion & Reserve Grand Champion
Northeast All-Breeds Spring Show 2024*



ELITEHP PERFECTFIREFLY EXP ET 2E-E91

*Granddam - Nom. AA 4 Year Old 2021
HM AA Jr 2 Year Old 2019*



HARD CORE PREMIUM FIREMAID EXP EX94

3rd Dam - 3x Unanimous All-American



TOPGUN RR-ING OF FIRE EXP TW

19

Summer Yearling

Emily & Randi Fisher
Pittsfield, NH

840003243010345

Date of Birth: 06/01/23

Color: ROAN

Tattoo S2

840003243010345

**7th Summer Yearling Northeast All-Breeds
Spring Show 2024**

GE INNISFAIL RED RUBEN

360010935 Not Classified

PPR: -57 PTAT: +0.5 94%R

PTA: -131M -26F -3P -182NM\$ 95%R

PTA PL: SCS: +3.44 DPR: -1.00

MOUNTAINVIEW TC FIRED UP

68327568 EX90

*1st 4 Year Old & Best Udder Northeast All-
Breeds Spring Show 2024*

*Reserve Sr & Res Grand Champion Northeast
All-Breeds Spring Show 2024*

*2nd Sr 2 Year Old Northeast All-Breeds Spring
Show 2022*

AOB STBVQ RUBENS-ET *RC

CAN5844883 Not Classified

INNISFAIL TC LADY 443

435263 Not Classified

3-09 356D 2X 15010 3.3 500 3.1 460

7-10 317D 2X 15910 3.2 515 2.9 463

CATES TULSA TRIPLE CROWN

68322998 Not Classified

PPR: -143 PTAT: +0.5 81%R

PTA: -1317m -62f -37p -511NM\$ 60%R

PTA PL: SCS: +3.16 DPR: -0.80

ELITEHP PERFECTFIREFLY EXP ET

840003142494161 2E-E91

Nom. All-American 4 Year Old 2021

1st 4 Year Old Winter National Show 2021

Intermediate Champion Winter National 2021

HM All-American Jr 2 Year Old 2019

Jr All-American Jr 2 Year Old 2019

HM Jr Champion Northeast National 2017

3rd Dam:

HARD CORE PREMIUM FIREMAID EXP EX94

Unanimous AA Sr 3 Year Old 2017

Unanimous AA Sr 2 Year Old 2016

Unanimous AA Fall Yearling 2015

Supreme Jr Champion Eastern Nat'l 2014

4th Dam:

SPRINGHILL FIREPOWER-ET 2E-E92

3-00 305D 2X 21480 3.7 804 3.1 674

4-01 328D 2X 20380 3.8 784 3.2 651

5th Dam:

SUNSHINE NOW YOU SEE FIREBALL 2E-E90

7-10 274D 2X 19,980 3.2 648 2.9 588

Res All-American Fall Yearling 2003

Res All-American Fall Calf 2002

6th Dam:

SUNSHINE FIG'S FROSTY EX90

5-05 2X 342D 22,520 3.5 797 3.1 700

NATIONAL *Milking Shorthorn* CONVENTION SALE



MOUNTAINVIEW PAYOUT DAHLIA

She Sells as Lot #20

2nd Spring Calf Northeast National 2023

2nd Spring Yearling Northeast All-Breeds Spring Show 2024



MOUNTAINVIEW LB DENALI VG86

Dam - Nom. AA 2020, HM AA 2019



MC JEKYLL DOTS EXP

Granddam - 1st Aged Cow Northeast All-Breeds Spring Show 2022, Sr. & Reserve Grand Champion NY Spring Show 2019



MOUNTAINVIEW PAYOUT DAHLIA

20

Spring Yearling

Jacob Fisher
Warner, NH

68332880

Date of Birth: 03/25/23

Color: RED, WHITE MARKS

Tattoo: MV24

2nd Spring Calf Northeast National 2023
2nd Spring Yearling Northeast All-Breeds Spring Show 2024

COLD SPRINGS LOTTO PAYOUT

68327057 Not Classified

PPR: -69 PTAT: +0.2 58%R

PTA: -658M -24F -20P -162NM\$

PTA PL: +1.20 SCS: +3.21 DPR: +0.10

MOUNTAINVIEW LB DENALI

68326210 VG86

Nom. All-American Winter Yearling 2020

Nom. Jr All-American Winter Yearling 2020

Jr Champ Northeast Jr All-Breeds Fall Show 2020

1st Winter Yearling Northeast All-Breeds Fall Show 2020

HM All-American Winter Calf 2019

MR EMILY LOTTO *TC

68320211 Not Classified

PPR: -93 PTAT: +0.7 64%R

PTA: -536m -34f -20p -294NM\$ 61%R

PTA PL: +0.90 SCS: +3.49 DPR: -0.60

COLD SPRINGS NITRO PERI

68313389 VG86

3-00 265D 2X 15310 4.2 642 3.2 493

COLD SPRINGS LOTTO LUKE BRYAN

68321309 Not Classified

PPR: -82 PTAT: +0.4 73%R

PTA: -387M -24F -17P -245NM\$

PTA PL: -0.10 SCS: +3.31 DPR: -1.30

GMC JEKYLL DOTS EXP

68317388 EX91 92MS

PPR: -35 PTAT: +0.4 63%R

PTA: -474M -32F -19P -205NM\$

1st Aged Cow Northeast All-Breeds Spring Show 2022

Sr. & Reserve Grand Champion NY Spring Show 2019

3rd Dam:

CLAYSIDE MD DAIRYBEL EXP ET

4th Dam:

CLAYSIDE BAC DAIRYBEL 5X11



HILLHOLM CAMRO DAYLIGHT EXP ET

21

Spring Yearling

All-In Genetics
Ellie Fleming, Allen Hess, Susan Lee
Hagerstown, MD

68332619
Date of Birth: 03/14/23
Color: RED, WHITE MARKS
Tattoo 28
840003247606633

On Service
5th Spring Calf Eastern National 2023
7th Spring Calf Eastern National Jr Show 2023

LANDS-BROOK CAMERO EXP
840003003521487 Not Classified
PPR: -86 PTAT: +0.7 62%R
PTA: -617M -36F -24P -270NM\$
PTA PL: +0.50 SCS: +3.14 DPR: -1.40

HILLHOLM LIRIANO DAYDREAM EXP
72401859 2E-E90
2-01 359D 2X 17830 3.6 642 3.1 552
3-02 305D 2X 20250 3.6 733 3.1 629
359D 2X 22190 3.7 824 3.2 700
4-04 305D 2X 19670 3.3 657 2.9 579
7-01 305D 2X 30080 4.5 1351 2.9 864
350D 2X 31370 4.5 1405 2.9 905
Lifetime: 1686D 109880M 4104F 3277P
4th Winter Yearling Winter Nat'l Show 2015
2nd Winter Yearling Winter Nat'l Jr Show 2015
1st Winter Yearling Eastern Nat'l Jr Show 2015
3rd Winter Yearling Eastern Nat'l Show 2015
5th Winter Calf International Show 2014
1st Winter Calf Eastern National Show 2014

NORTH STARS PRESTO ET EXP
68307590 Not Classified
PPR: -112 PTAT: +0.7 87%R
PTA: -581M -40F -25P -371NM\$ 94%R
PTA PL: -1.70 SCS: +3.21 DPR: -3.40

LANDS-BROOK PIRELLI CAMEO EXP
840003003521402 2E-E91
PPR: -66 PTAT: +0.7 36%R
PTA: -652M -31F -22P -168NM\$ 22%\$
DEV: -1076M -64F -40P (4/24)

GE MYSHA-WO ADVENT LIRIANO-ET
360012770 Not Classified
PPR: 31 PTAT: +0.7 93%R
PTA: +375m +16f +3p +4NM\$ 97%R
PTA PL: -0.70 SCS: +3.16 DPR: +1.00

LANEVIEW DREAMS JEWEL
68307321 VG88
2-00 305D 3X 19670 3.2 635 2.9 579
340D 3X 21500 3.3 700 2.9 633
3-01 305D 3X 21980 2.9 647 3.0 650
4-04 236D 3X 16530 3.1 517 3.0 497
330D 3X 20100 3.1 627 3.0 607
6-00 297D 2X 19020 2.7 506 2.8 526
1st Sr 3 Year Old NY State Fair 2014



HILLHOLM CAMRO DAYLIGHT EXP ET
She sells as Lot #21
5th Spring Calf Eastern National 2023
7th Spring Calf Eastern National Jr Show 2023



UNCLES LADYSMAN LASSIE

22

Spring Yearling

Eva & Emersyn McBride
West Gardner, ME

68332924
Date of Birth: 03/02/23
Color: RED
Tattoo: EM12
840003126253704
On Service to sexed Comanche 5/31/24

GMC LADYS MAN EXP
68324655 Not Classified
PPR: -47 PTAT: +0.5 63%R
PTA: -243M -28F -14P -185NM\$
PTA PL: +1.10 SCS: +3.06 DPR: +0.60

4 STAR BADGER LVZA JANE
840003208002477 Not Classified
PPR: -54 PTAT: +0.1 50%R
PTA: -609M -19F -16P -156NM\$

LAKE EFFECT RU JEFFERSON EXP
68319238 Not Classified
PPR: -88 PTAT: +0.8 71%R
PTA: -518M -30F -17P -306NM\$
PTA PL: -0.80 SCS: +3.25 DPR: +0.40

INNISFAIL RO LADY 906 EXP
068305788 2E-E96
8-02 365D 2X 27550 3.6 986 2.7 753
Lifetime: 2434D 154250 4956 4379
HM All-American Lifetime Merit Cow 2018
Jr. All-American Aged Cow 2017

HEAVENLY BADGER ET
840003126670151 Not Classified
PPR: -31 PTAT: +0.2 60%R
PTA: -385M -11F -14P -56NM\$ 71%R
PTA PL: +1.40 SCS: +3.12 DPR: +1.00

FOUR STAR DLAD LIESL EXP ET
840003124891979 +81
PPR: -69 PTAT: -0.1 40%R
PTA: -833M -26F -17P -256NM\$



COLD SPRINGS GSR LUCKY
3rd Dam



QUIETNESS MONEY CASEY

23 *Winter Yearling*

68332080
Date of Birth: 12/06/22
Color: RED
Tattoo: D749
Due 12/6/24 to Norman (St Clare x Presto) 68330898

B-D-F MARSHAS MONEY

68325655 Not Classified
PPR: -77 PTAT: +0.6 61%R
PTA: -690m -26f -24p -252NM\$ 75%R
PTA PL: -0.40 SCS: +3.08 DPR:

QUIETNESS WINNER COCHRAN

68323564 +82
3-06 244D 2X 8270 3.5 286 3.1 255
4-05 258D 2X 10220 3.5 360 3.0 304
5-05 236D 2X 9910 3.4 340 2.8 282

HARD CORE S FIREFIGHTER EXP TW

68317459 Not Classified
PPR: -24 PTAT: +0.4 67%R
PTA: -359m -10f -7p -71NM\$
PTA PL: +0.10 SCS: +3.18 DPR: +0.50

B-D-F MADNESS MARSHA

68317489 VG88
All-American Sr 3 Year Old 2018
Grand Champ Winter Nat'l & Eastern Nat'l 2018
All-American Sr 2 Year Old 2017
Reserve All-American 2015 & 2016

GREEN ACRES TARGET WINNER

68315699 Not Classified
PPR: -82 PTAT: -0.2 60%R
PTA: -576m -30f -18p -244NM\$
PTA PL: -1.20 SCS: +3.12 DPR: +1.00

QUIETNESS PREMIUM CASSIE

68317740 VG87
2-03 305D 2X 15280 3.5 538 3.3 506
365D 2X 17640 3.6 633 3.3 579
4-02 305D 2X 16190 3.7 602 3.1 497
355D 2X 17790 3.7 665 3.1 553
5-04 236D 2X 12230 3.1 385 3.2 389

Sarah Dixon
White Hall, MD



QUIETNESS MONEY NEWBERRY

24 *Fall Yearling*

68331918
Date of Birth: 09/30/22
Color: RED, LITTLE WHITE
Tattoo: D741
Checked Pregnant on 5/29/24 ~40days. Due in January Norman - (St Clare x Presto) 68330898

B-D-F MARSHAS MONEY

68325655 Not Classified
PPR: -77 PTAT: +0.6 61%R
PTA: -690m -26f -24p -252NM\$ 75%R
PTA PL: -0.40 SCS: +3.08 DPR:

QUIETNESS RICOCHET NARCISSUS

68325248 G79
PPR: -86 PTAT: 48%R
PTA: -1068M -24F -30P -169NM\$ 22%\$
DEV: -3218M -78F -82P (4/24)
3-03 274D 2X 9990 4.4 437 3.3 333

HARD CORE S FIREFIGHTER EXP TW

68317459 Not Classified
PPR: -24 PTAT: +0.4 67%R
PTA: -359m -10f -7p -71NM\$
PTA PL: +0.10 SCS: +3.18 DPR: +0.50

B-D-F MADNESS MARSHA

68317489 VG88
All-American Sr 3 Year Old 2018
Grand Champ Winter Nat'l & Eastern Nat'l 2018
All-American Sr 2 Year Old 2017
Reserve All-American 2015 & 2016

COR-BLOO RICOCHET

68316692 Not Classified
PPR: -95 PTAT: +0.1 85%R
PTA: -1080M -40F -36P -191NM\$ 92%R
PTA PL: +2.70 SCS: +2.89 DPR:

QUIETNESS LOGIC NAN

68319417 EX90
1-11 348D 2X 15610 4.3 671 3.4 527
3-01 365D 2X 17900 4.3 770 3.4 603
4-10 365D 2X 22740 4.6 1039 3.3 756
6-04 365D 2X 19480 4.6 889 3.3 641
7-07 365D 2X 20140 4.5 898 3.2 644
Lifetime: 2138D 107,650M 4809F 3604P

Chris Dixon
White Hall, MD

NATIONAL *Milking Shorthorn* CONVENTION SALE



HENKESEEN ROYALTY REASON EXP EX92 MAX

Dam of Lot#25

Dam of RAA Jr Best 3 2023, HM AA 4 Year Old 2023, UAA Jr 3 Year Old 2022,
UAA Jr 2 Year Old 2021, HM AA Summer Yearling 2020



HENKESEEN WILDSIDE RIOT ET

Full Sister to Consignment

Res. All-American Fall Calf 2023
Res. Jr. All-American Fall Calf 2023



HENKESEEN WILDSIDE RIP-TIDE ET

25

Fall Yearling

68331630

Date of Birth: 09/09/22

Color: RED & WHITE

Tattoo: 553

840003248255164

Due July 29th to GE Gold Mine Presto

Gianni 68319302, 7MS361

OURWAY WALK ON THE WILDSIDE

68319344 Not Classified

PPR: -122 PTAT: +0.2 69%R

PTA: -1170m -41f -33p -270NM\$ 70%R

PTA PL: +0.30 SCS: +3.14 DPR: +0.70

HENKESEEN ROYALTY REASON EXP

840003149932707 EX92 Max

1-11 305D 2X 17780 3.9 689 2.9 523

355D 2X 20040 3.9 787 3.0 596

3-00 305D 2X 22330 3.7 832 2.9 656

312D 2X 22720 3.7 849 2.9 669

4-00 305D 2X 27491 3.9 1080 2.9 809 RIP

Dam of Res. AA Jr. Best 3 Group 2023

HM All-American 4 Year Old 2023

Unanimous All-American Jr 3 Year Old 2022

Res. Int. Champion International Show 2022

Unanimous All-American Jr 2 Year Old 2021

1st Jr 2 Year Old International 2021

HM All-American Summer Yearling 2020

GMC REBEL LOGIC-ET ET

456757 Not Classified

PPR: -55 PTAT: +0.2 96%R

PTA: -825m +4f -21p +15NM\$ 97%R

PTA PL: +2.50 SCS: +3.19 DPR: -1.00

OURWAY ALISHAS ANGEL 9TH EXP

68308935 EX91

2-08 305D 2X 16040 3.5 561 3.3 524

4-00 305D 2X 20210 3.4 689 3.4 686

Nom. All-American Aged Cow 2017

3rd Sr 3 Year Old Winter National 2014

All-American Fall Calf 2012

ECUAFARM KAISER ROYALTY

68307222 Not Classified

PPR: 67 PTAT: +0.3 84%R

PTA: +342m +20f +9p +323NM\$ 91%R

PTA PL: +3.00 SCS: +3.04 DPR: +0.30

GE HENKESEEN ABN RUMOR HAS IT

68320601 3E-E91

1-11 293D 2X 15270 4.1 626 3.0 453

2-11 274D 2X 17490 3.3 575 2.7 468

5-03 305D 2X 28320 3.7 1042 2.7 767

365D 2X 33000 3.7 1207 2.8 909

6-07 305D 2X 27060 3.3 883 2.8 755

323D 2X 28060 3.3 920 2.8 787

Lifetime: 129,734M 4572F 3605P

Henkeseen Milking Shorthorns
Trent & Matt Henkes
Luana, IA

Maternal Sisters to Dam:

HENKESEEN W REFLECTION EXP ET

Nom. Jr All-American Winter Calf 2022

HENKESEEN CYR REBELLION EXP ET

Res. Jr All-American Fall Calf 2022

3rd Dam:

HENKESEEN AD RUMOR-RED-ET 3E-E93

2/06 321 20970 4.1 859 3.3 690

3/05 365 25940 3.9 1000 3.3 861

4/08 365 26460 4.0 1065 3.1 813

6/02 365 28890 3.8 1104 3.2 914

7/08 365 28500 3.4 961 3.2 926

Lifetime 146,870M, 5651F, 4799P

4th Dam:

HENKESEEN RIPPLE RED ET 2E-E92

Nom. AA Red & White Sr. 3 Year Old

5th Dam:

HENKESEEN RUBENS ROBIN ET 2E-E91

6th Dam:

HENKESEEN MASON HANDI ET 2E-E92

7th Dam:

HENKESEEN M HILLARY ET 3E-E94

8th Dam:

HENKESEEN MARK MARCI ET 3E-E94

NATIONAL *Milking Shorthorn* CONVENTION SALE



HARD CORE LOTTERY SCRATCH
Dam of Lot #26

Nom. All-American Sr 2 Year Old 2021, Res. All-American Yearling in Milk 2020
Unanimous Jr All-American 2021 & 2020



HARD CORE PERFECT SUNRISE EXP 3E-E94
3rd Dam - Nom. All-American Sr 2 Year Old 2015



INNISFAIL BDC STELLA 905 5E-E96
3rd Dam - AA 2006 & 2009, Nom. AA 2004, HM AA 2002, Grand Champion WDE 2006 & 2009



MOUNTAINVIEW SUNDAY MONEY

26

Summer Jr 2

68332206
Date of Birth: 07/12/22
Color: RED
Tattoo: MV22
Fresh 5/19/24

GMC RUBEN LECOM EXP
68320744 Not Classified
PPR: -83 PTAT: +0.4 73%R
PTA: -687m -36f -18p -261NM\$
PTA PL: +0.60 SCS: +3.21 DPR: +1.50

HARD CORE LOTTERY SCRATCH
68324762 VG88 @3-04
Nom. All-American Sr 2 Year Old 2021
Unan. Jr All-American Sr 2 Year Old 2021
Res. All-American Yearling in Milk 2020
Unan. Jr All-American Yearling in Milk 2020
1st Yearling in Milk Northeast All-Breeds Jr Show 2020
2nd Yearling in Milk Northeast All-Breeds 2020

GE INNISFAIL RED RUBEN
360010935 Not Classified
PPR: -57 PTAT: +0.5 94%R
PTA: -131m -26f -3p -182NM\$ 95%R
PTA PL: SCS: +3.44 DPR: -1.00

INNISFAIL JO LADY 824
68301261 2E-E96
5-00 241D 2X 17550 3.6 636 2.9 516
Nom. All-American Aged Cow 2015
Total Performance, Res. Grand Northeast
Nat'l Jr Show 2014

INNISFAIL MEGA LOTTERY ET
68314502 Not Classified
PPR: -112 PTAT: +0.7 75%R
PTA: -534M -32F -26P -356NM\$ 84%R
PTA PL: -0.20 SCS: +3.42 DPR: -2.20

HARD CORE PERFECT SUNRISE EXP
68312417 3E-E94
1-10 292D 2X 11640 3.7 430 3.0 353
2-09 297D 2X 12140 3.6 439 3.1 380
3-08 339D 2X 15050 3.3 503 2.9 441
4-11 309D 2X 16770 3.6 603 3.0 506
5-11 365D 2X 19320 3.5 677 3.0 582
7-05 309D 2X 22410 3.5 792 2.9 652
8-05 365D 2X 22120 3.5 777 2.9 648
Lifetime: 2475D 124,730M 4406F 3731P
Nom. All-American Sr. 2 Year Old 2015

Jacob Fisher
Warner, NH

3rd Dam:
INNISFAIL BDC STELLA 905 5E-E96
12-04 365D 2X 25510 3.8 966 2.9 747
Lifetime: 4119D 238700 9385 7174
All-American Aged Cow 2009
All-American Aged Cow 2006
Grand Champion WDE 2006 & 2009
Nom. All-American 5 Year Old 2004
HM All-American Sr 3 Year Old 2002

4th Dam:
INNISFAIL OT STELLA 004 EXP
5-00 352 17260 3.5 603 3.3 561
7-07 334 18230 3.3 602 3.3 603

5th Dam:
INNISFAIL STELLA 125TH VG87
7-02 305 20700 3.6 749 3.2 662

NATIONAL *Milking Shorthorn* CONVENTION SALE



HEAVENLY MEGA CUTIEPIE ET EX90
 Dam of Lot#27
 Nom. All-American Winter Yearling 2019



MILLCREEK PREMIUM CLAIRE TW

27

Summer Jr 2

Jayden Andrews
 Mansfield, PA

68331431

Date of Birth: 06/12/22

Color: RED, LITTLE WHITE

Tattoo: A07

840003220693362

Fresh

4th Summer Yearling Eastern Nat'l 2023

SPRINGVILLE LOGIC PREMIUM ET

68306847 Not Classified

PPR: -109 PTAT: +0.6 82%R

PTA: -957m -32f -27p -290NM\$ 92%R

PTA PL: +1.00 SCS: +3.20 DPR: -2.20

HEAVENLY MEGA CUTIEPIE ET

68323678 EX90

PPR: -42 PTAT: +0.4 43%R

PTA: -366m -9f -7p -157NM\$

Nom. All-American 2019

Nom. Jr All-American 2019

1st Spring Yearling Northeast Nat'l 2019

2nd Spring Yearling Winter National 2019

GMC REBEL LOGIC-ET ET

456757 Not Classified

PPR: -55 PTAT: +0.2 96%R

PTA: -825m +4f -21p +15NM\$ 97%R

PTA PL: +2.50 SCS: +3.19 DPR: -1.00

TEX-STAR OTHELLO PERI

68308935 EX91

5-11 291D 2X 19000 3.7 710 3.3 632

6-09 305D 2X 18380 3.7 671 3.4 626

363D 2X 20760 3.6 755 3.4 706

KUSZMAR MEGADETH

USA 455752 EX93 PTAT: +0.7

PTA: -407M -18F -12P -227NM\$

PTA PL: +0.3 SCS: +3.47 DPR: -2.0

HEAVENLY CRANBERRY

68309863 EX90

PPR: -11 PTAT: +0.5 46%R

PTA: -325M -1P -86NM\$ 44%\$

NATIONAL *Milking Shorthorn* CONVENTION SALE



MOUNTAINVIEW LM DANGERZONE EXP VG87

She Sells as Lot#28

*1st Jr 2 Year Old, Best Udder & Reserve Intermediate Champion
Northeast All-Breeds Spring Show 2024*



COLD SPRINGS RU ZONED OUT EXP

Dam - 2x Jr. AA Nominee & 2x AA Nominee



PURPLE IDALEE RR ZEVA EXP ET 2E-E93

3rd Dam - 2x Jr. AA Nominee & 2x AA Nominee



MOUNTAINVIEW LM DANGERZONE EXP

28

Jr 2 Year Old

Emily & Randi Fisher
Pittsfield, NH

68330776

Date of Birth: 03/15/22

Color: RED, LITTLE WHITE

Tattoo: ST01

840003242518529

Classification: VG87 87MS

Fresh 12/14/24

Serviced to Ridale Bettys Blaze 5/23/24.

1st Jr 2 Year Old, BU & Res. Int. Champion

Northeast All-Breeds Spring Show 2024

GMC LADYS MAN EXP

68324655 Not Classified

PPR: -47 PTAT: +0.5 63%R

PTA: -243M -28F -14P -185NM\$

PTA PL: +1.10 SCS: +3.06 DPR: +0.60

COLD SPRINGS RU ZONED OUT EXP

68327221 +84

PPR: -40 PTAT: +0.7 45%R

PTA: -211M -33F -2P -126NM\$ 33%\$

DEV: +391M -87F +38P (4/24)

2nd & Best Udder Jr 2 Year Old & BU

Northeast All-Breeds Spring Show 2022

LAKE EFFECT RU JEFFERSON EXP

68319238 Not Classified

PPR: -88 PTAT: +0.8 71%R

PTA: -518M -30F -17P -306NM\$

PTA PL: -0.80 SCS: +3.25 DPR: +0.40

INNISFAIL RO LADY 906 EXP

068305788 2E-E96

8-02 365D 2X 27550 3.6 986 2.7 753

Lifetime: 2434D 154250 4956 4379

HM All-American Lifetime Merit Cow 2018

Jr. All-American Aged Cow 2017

GE INNISFAIL RED RUBEN

360010935 Not Classified

PPR: -57 PTAT: +0.5 94%R

PTA: -131m -26f -3p -182NM\$ 95%R

PTA PL: SCS: +3.44 DPR: -1.00

MOLEHILL ACRES O ZONE ET

840003013046431 2E-E91

02/05 299D 2X 20500 2.9 596 3.0 625 DHIR

03/04 257D 2X 17610 3.0 526 3.1 547 Dhir

3rd Sr 3 Year Old Northeast National 2018

3rd Dam:

PURPLE IDALEE RR ZEVA EXP ET 2E-E93

2-02 305D 2X 19300 3.4 656 3.1 589

345D 2X 21790 3.4 731 3.1 672

4-05 236D 2X 16400 4.0 662 3.0 500

6-00 305D 2X 19620 3.2 620 3.0 585

Reserve Jr. All-American Aged Cow 2017

Jr. All-American Aged Cow 2016

1st Aged Cow Winter National 2016

3rd 4 Year Old Winter National 2014

Res. All-American Spring Yearling 2011

Res. All-American Spring Calf 2010

4th Dam:

DAN SAL MEGADETH ZENA 2E-E94

3-02 365D 3X 23312 3.9 919 3.3 760

5-05 365D 2X 23520 3.9 909 2.9 675

Res. All-American Aged Cow 2012

All-American 5-Year-Old 2010

All-American Jr. 3-Year-Old 2008

1st Int. Champion WDE 2008

1st Jr. 3-Year-Old WDE 2008

NATIONAL *Milking Shorthorn* CONVENTION SALE



INNISFAIL RU STELLA 803 EXP 2E-E90
 Dam of Lot#29
 Nom All-American 5 Year Old 2023



HENKESEEN JR CY STRIKING ET
 She Sells as Lot #29
 1st Spring Yearling Northeast National 2023, 1st & Res. Jr
 Champion Northeast Spring Show 2023



HENKESEEN JR CY STRIKING ET

29

Jr 2 Year Old

840003248255128
 Date of Birth: 03/08/22
 Color: RED & WHITE
 Tattoo: 517

Fresh 5/28/24

1st Spring Yearling Northeast Nat'l 2023

**1st Spring Yearling & Res. Jr Champ Northeast
 All-Breeds Spring Show 2023**

1st Spring Calf Northeast Nat'l 2022

LANDS-BROOK CYCLONE

68304732 Not Classified
 PPR: -40 PTAT: +0.1 73%R
 PTA: -1206m +2f -22p -23NM\$ 82%R
 PTA PL: +2.60 SCS: +2.95 DPR: -1.20

INNISFAIL RU STELLA 803 EXP

68324084 2E-E90
 2-06 365D 2X 17290 3.5 610 2.8 489
 3-10 364D 2X 20930 3.5 740 3.0 624
 5-00 334D 2X 21379 3.4 717 3.0 642
 Nom. All-American 5 Year Old 2023
 4th 5 Year Old International 2023
 Grand Champion IA State Fair 2023
 2nd 4 Year Old Midwest Spring Show 2022
 Jr. Champion Western National 2019

GMC REBEL LOGIC-ET ET

456757 Not Classified
 PPR: -55 PTAT: +0.2 96%R
 PTA: -825m +4f -21p +15NM\$ 97%R
 PTA PL: +2.50 SCS: +3.19 DPR: -1.00

LANDS-BROOK CHRISTINA-EXP-ET

457264 4E-E96
 8-00 314D 2X 16600 3.7 612 3.0 498
 Lifetime: 2407D 113260M 4074F 3370P
 All-American Aged Cow 2013

GREEN ACRES TARGET WINNER

68315699 Not Classified
 PPR: -82 PTAT: -0.2 60%R
 PTA: -576m -30f -18p -244NM\$
 PTA PL: -1.20 SCS: +3.12 DPR: +1.00

INNISFAIL CY STELLA 244

68312316 EX90
 PPR: -69 PTAT: +0.1 45%R
 PTA: -609M -22F -22P -197NM\$ 17%\$

3rd Dam:

INNISFAIL JE STELLA 853 EXP

68303577 VG85

3-11 365D 17420 3.3 577 3.0 515

Ridale Genetics
 Ryan & Marjorie Rida
 Cummington, MA

NATIONAL *Milking Shorthorn* CONVENTION SALE



TRILOW ZEUS LALA ET 2E-E94

Full Sister to Dam
 UAA 2019, Res. Grand Champion International 2019
 RAA 2017 & 2018, UAA 2016, HM AA 2015



MI-SAN ACRES LOLA 3E-E93

Granddam of Lot #30
 All-American 2004 & 2006, Res. Jr AA 2004



WEISSWAY GENERAL LOLA

30

Sr 2 Year Old

Zachary Clark
 Cornish, NH

68330290

Date of Birth: 09/30/21

Color: RED, WHITE MARKS

Tattoo: 279

Fresh

2nd Fall Yearling Northeast Nat'l Jr Show 2023

LAZY M PATRIOT GENERAL EXP

840003143699448 Not Classified

PPR: -33 PTAT: +0.2 69%R

PTA: -166M -19F -12P -84NM\$

PTA PL: +1.60 SCS: +3.05 DPR: +0.30

MISS TRILOW MH ZEUS LOLITA ET

68319782 Not Classified

PPR: -30 PTAT: +0.2 76%R

PTA: -422M -10F -12P -67NM\$

NORTH STARS FAMOUS PATRIOT EXP

68308471 Not Classified

PPR: -25 PTAT: -0.3 90%R

PTA: +445M -20F -1P -16NM\$ 96%R

PTA PL: +1.40 SCS: +3.02 DPR: +0.40

LAZY M PIRELLI GOT IT EXP

840003012136382 4E-E94

4-07 365D 3X 28480 3.8 1069 3.0 859

Lifetime: 2300D 167400M 6418F 5014P

6x All-American Nominee

PURPLE IDALEE RR ZEUS EXP ET

69827487 Not Classified

PPR: -21 PTAT: +0.6 89%R

PTA: -117M -19F -9P -6NM\$ 94%R

PTA PL: +3.50 SCS: +3.28 DPR: -0.30

MI-SAN ACRES LOLA

448919 3E-E92

5/10 305D 2X 22630 4.1 925 3.2 721

7/10 305D 3X 21510 4.2 907 3.0 656

9/07 305D 2X 22870 3.9 890 3.0 686

365D 2X 26300 3.9 1026 3.0 794

All-American 5-Year-Old 2006

All-American Sr. 3-Year-Old 2004

Res. Jr. All-American Sr. 3-Year-Old 2004

Full Sister to Dam:

TRILOW ZEUS LALA ET 2E-E94

5-05 297D 2X 31210 5.2 1633 3.0 944

Lifetime: 1407D 113665M 5223F 3717P

Unan. All-American 4-Year-Old 2019

Res. Grand Champion International 2019

Res. All-American Sr. 3-Year-Old 2018

Res. All-American Sr. 2-Year-Old 2017

Unan. All-American Winter Yearling 2016

HM All-American Winter Calf 2015

3rd Dam:

MI-SAN ACRES LUCY

2-06 299D 2X 11900 4.2 502 3.3 388

3-06 305D 2X 14100 4.4 627 3.3 469

348D 2X 14770 4.5 660 3.3 491

HM All-American Spring Calf 1998

NATIONAL *Milking Shorthorn* CONVENTION SALE



HEAVENLY BETTY EXP 6E-E94
3rd Dam

Res. AA 2018 & 2019, HM AA 2017, AA 2016, Nom. AA 2015



RIDALE PETRONE BACARDI EXP ET
She Sells as Lot #31



RIDALE PETRONE BELLINI EXP ET VG87
Full Sister - Nom. All-American Summer Jr 2 Year Old 2023, Jr Champion Northeast National 2022



RIDALE PETRONE BACARDI EXP ET

31

Jr 3 Year Old

Eva & Emersyn McBride
West Gardner, ME

68329590

Date of Birth: 03/24/21

Color: ROAN

Tattoo: 220

840003234626703

Sells Dry

Bred 9/27/23 to Ourway Walk on the Wildside - PG

NORTH STARS MEGA PETRONE EXP ET

68320747 Not Classified

PPR: -85 PTAT: +0.7 79%R

PTA: -279m -28f -21p -183NM\$ 74%R

PTA PL: +0.60 SCS: +3.27 DPR: -2.20

HEAVENLY BETTY EXP

68307900 6E-E94

7-11 2X 305D 25268 3.8 959 3.0 769

4-08 319D 2X 21199 3.5 735 3.1 658

5-10 316D 2X 23437 3.9 912 3.1 731

6-10 323D 2X 25055 3.9 967 3.1 766

7-11 322D 2X 26521 3.8 1004 3.1 809

9-02 302D 2X 23598 2.7 641 2.9 695

Lifetime: 154,871M 5571F 4804P

Res. All-American Lifetime Merit 2019

Res All-American Aged Cow 2018

HM All-American Aged Cow 2017

All-American Aged Cow 2016

Nom. All-American 5 Year Old 2015

KUSZMAR MEGADETH

USA 455752 EX93 PTAT: +0.7

PTA: -407M -18F -12P -227NM\$

PTA PL: +0.3 SCS: +3.47 DPR: -2.0

GE NORTH STARS TALENT PUNKIN

360012413 2E-E92

3-01 305D 3X 23845 3.9 919 3.1 735

T&CS HEAVENLY APPLEJACK

68300455 Not Classified

PPR: -65 PTAT: +0.2 62%R

PTA: -774m -30f -20p -209NM\$

PTA PL: -0.70 SCS: +2.99 DPR: +2.20

GET & CS HEAVENLY BETHANY

360012957 Not Classified

PPR: -8 PTAT: -0.3 31%R

PTA: -331M -6F -10P +13NM\$ 69%\$

Full Sisters to Consignment:

RIDALE PETRONES BRANDY EXP ET EX90

Res. All-American Summer Yearling 2020

RIDALE PETRONE BELLINI EXP ET VG87

Nom. All-American Summer Jr 2 2023

Jr. Champion Northeast National 2022

Maternal Sisters to Consignment:

HEAVENLY BERRY (Megadeth)

HEAVENLY BAGEL ET VG87 (Megadeth)

RIDALE HUCKLE BEAUTY EXP (Huckleberry)

Nom. All-American Spring Yearling 2018

RIDALE BETTYS BOMBSHELL EXP

HM All-American Jr 2 Year Old 2023

NATIONAL *Milking Shorthorn* CONVENTION SALE



GIN-VAL LOGIC LAURETTA EXP 2E-E93

Maternal Sister to Lot #32

*Unanimous All-American 5 Year Old 2023, Unanimous All-American Sr 3 Year Old 2021,
Reserve Jr All-American Sr 2 Year Old 2020*



GE GINGER-EFFECT HUCK LAURA 3E-E91

Dam

Reserve All-American Jr 3 Year Old 2016



GIN-VAL CLANCY LAURALIE EXP

32

Jr 3 Year Old

68329440

Date of Birth: 03/10/21

Color: RED, WHITE MARKS

Tattoo: MS82

Sells Fresh on 2nd lactation

1st Spring Yearling Northeast National 2022

LANDS-BROOK CLANCY

68310547 Not Classified

PPR: -165 PTAT: +0.5 76%R

PTA: -1545M -64F -47P -606NM\$ 85%R

PTA PL: -0.90 SCS: +3.05 DPR: -1.60

GE GINGER-EFFECT HUCK LAURA

68314619 3E-E91

2-02 304D 2X 15800 3.5 555 3.0 477

3-02 345D 2X 21550 3.4 741 2.9 621

4-05 242D 2X 17020 4.3 732 2.7 456

5-05 291D 2X 22550 4.1 932 2.6 587

Res. All-American Jr 3 Year Old 2016

2nd Jr 3 Year Old International Show 2016

1st Jr 3 Year Old Northeast Nat'l Jr Show 2016

1st Jr 3 Year Old Northeast Nat'l 2016

Res Int Champ Northeast Nat'l Jr Show 2016

HM Jr All-American Jr 3 Year Old 2016

1st Summer Yrlg Northeast National 2014

KUSZMAR MUDSLINGER

464007 Not Classified

PPR: -94 PTAT: +0.3 92%R

PTA: -925m -51f -29p -355NM\$ 93%R

PTA PL: +1.10 SCS: +3.05 DPR: -1.50

LANDS-BROOK CHRISTINA-EXP-ET

457264 4E-E96

8-00 314D 2X 16600 3.7 612 3.0 498

Lifetime: 2407D 113260M 4074F 3370P

All-American Aged Cow 2013

INNISFAIL HUCKLEBERRY EXP*CD ET

68300435 Not Classified

PPR: -112 PTAT: +0.7 75%R

PTA: -534M -32F -26P -356NM\$ 84%R

PTA PL: -0.20 SCS: +3.42 DPR: -2.20

GE GI2LAKE EFFECT MD LAUREN 7215

462851 3E-E95

3-01 365D 2X 22090 4.4 966 3.1 689

4-03 365D 2X 18620 4.5 830 3.3 616

5-10 365D 2X 27280 4.9 1337 2.9 797

7-11 365D 2X 30450 3.8 1168 3.0 900

Lifetime: 2119D 121480M 5252F 3759P

HM All-American Jr. 3-Year-Old 2008

Nom. All-American Aged Cow 2013

Johnathon A. Clark
Cornish, NH

Maternal Sister to Consignment:

GIN-VAL LOGIC LAURETTA EXP 2E-E93

2-03 305D 2X 19610 4.0 775 3.0 595

3-05 365D 2X 25430 5.0 1272 2.8 713

Unan. All-American 5 Year Old 2023

Res. Grand Champion International 2023

Grand Champion MN State Fair 2023

Unan. All-American Jr. 3 Year Old 2021

Intermediate Champion International 2021

Res. Grand Champ Northeast Nat'l 2021

Res. Jr All-American Sr 2 Year Old 2020

1st Sr. 2 Year Old & Res. Int. Champion

Northeast All-Breeds Show 2020

1st Sr. 2 Year Old, Res. Int. Champ & Res.

Grand Northeast Jr. All-Breed Show 2020

1st Winter Calf & Jr. Champ Northeast Nat'l

2nd Winter Calf Winter Nat'l Show 2018

NATIONAL *Milking Shorthorn* CONVENTION SALE



VALLEY VIEW OAKLEIGH 2390 EXP
 Granddam of Lot #17 & Dam of Lot #33
 All-American & Jr All-American Sr 3 Year Old 2019



VALLEY VIEW RICOCHT ODYSSEY ET

33

Jr 3 Year Old

Cassandra Clark
 Cornish, NH

840003207150666

Date of Birth: 03/01/2021

Color: RED & WHITE

Sells Fresh on 2nd lactation

1st Jr 2, Int. Champion & Grand Champion

Northeast National Jr Show 2023

2-03 277D 2X 15290 3.7 568 3.0 453

COR-BLOO RICOCHET

68316692 Not Classified

PPR: -95 PTAT: +0.1 85%R

PTA: -1080M -40F -36P -191NM\$ 92%R

PTA PL: +2.70 SCS: +2.89 DPR:

VALLEY VIEW OAKLEIGH 2390 EXP

68319696 EX92

2-06 305D 2X 13980 3.6 500 3.0 421

313D 2X 14260 3.6 511 3.0 430

3-06 251D 2X 14290 3.6 512 2.8 407

4-05 286D 2X 17430 3.7 649 2.9 507

All American Sr. 3 Year Old 2019

Jr All American Sr 3 Year Old 2019

Grand Champion Eastern National 2019

Grand Champion Premier Nat'l Jr Show 2018

Res Int Champ Winter National Jr Show 2018

Junior All-American Winter Yearling 2017

All-American Winter Yearling 2017

HARD CORE R. ROB SHOWTIME EXP

68308821 Not Classified

PPR: -87 PTAT: 78%R

PTA: -775M -31F -30P -244NM\$ 74%R

PTA PL: -0.10 SCS: +2.86 DPR: -0.30

HARD CORE REBEL ROCKETTE ET

68300475 EX90

Lifetime: 1550D 101810M 3730F 3372P

Grand Champion International Show 2014

Res. All-American 5 Year Old 2013

EICHLERS LIRIANO BLAINE EXP

840003012719334

Not Classified

PPR: -58 PTAT: +0.6 81%R

PTA: -340M -2F -11P -281NM\$ 94%R

VALLEY VIEW TIMBER 2098 EXP

72280233 Not Classified

2-02 288D 2X 15080 3.2 484 3.2 480

3-02 233D 2X 8770 3.7 321 3.4 294

Nom. All-American Fall Yearling 2015

Res. Jr All-American Fall Yearling 2015

1st Fall Yrlg Winter National Show 2015

2nd Fall Yrlg Winter National Jr Show 2015

2nd Fall Yrlg International Jr Show 2015

5th Fall Yrlg International Show 2015

3rd Fall Calf International Jr Show 2014

NATIONAL *Milking Shorthorn* CONVENTION SALE



MILLCREEK FROLIC AMBROSIA EX92

Dam of Lot #34

Nom. All-American Sr 3 Year Old 2013, Reserve Sr Champion Eastern National Jr Show 2014



MILLCREEK RR APRIL EXP ET

34 *Jr 3 Year Old*

Jayden Andrews
Mansfield, PA

68329429

Date of Birth: 03/01/21

Color: RED

Tattoo: A88

840003216926963

Classification: VG85

Fresh

2nd Jr 2 Year Old Eastern Nat'l Jr Show 2023

GE INNISFAIL RED ROBIN

360010936 Not Classified

PPR: 7 PTAT: +0.1 87%R

PTA: -176M -22F -4P -67NM\$ 90%R

PTA PL: +0.40 SCS: +2.82 DPR: -1.40

MILLCREEK FROLIC AMBROSIA

68304142 EX92

1st 4 Year Old Eastern Nat'l Show 2014

2nd 4 Year Old Eastern Nat'l Jr Show 2014

Res. Sr. Champ Eastern Nat'l Jr Show 2014

Nom. All-American Sr 3 Year Old 2013

AOB STBVQ RUBENS-ET *RC

CAN5844883 Not Classified

INNISFAIL PB LADY 583

438622 EX90

8-07 289D 2X 17380 3.3 573 3.0 515

9-08 309D 2X 17920 2.8 506 3.0 539

VINRA PEERLESS FROLIC

449081 Not Classified

PPR: 21 PTAT: -0.8 92%R

PTA: -280M -1F -1P +168NM\$ 97%R

PTA PL: +1.50 SCS: +2.69 DPR: +2.90

MILLCREEK SAM AMY

464127 VG89

2-00 273D 2X 12070 2.9 354 3.1 372

2nd Jr 2 Year Old Eastern National Jr Show 2008

4th Jr 2 Yr Old Eastern National 2008

3rd Dam:

D-ANDREWS CLAY AMBER EX92

458311

4th Dam:

D-ANDREWS OTHELLO ANABEL

454544

5th Dam:

BLUE DEVILS AMY LYNN

437951

NATIONAL *Milking Shorthorn* CONVENTION SALE



GARYS CHRISTOS SAFFRON
Full Sister to Embryos
Reserve All-American Sr 2 Year Old 2023,
Reserve Intermediate Champion International Show 2023



3 - #1 IVF SEXED EMBRYOS

E1 Embryos

Christos x Starburst
IVF Embryos
Sexed

LANDS-BROOK CHRISTOS EXP

840003003521528 Not Classified
Parent Average PPR: -63 PTAT: +0.6
PA: -557m -26f -18p -241NM\$
PA: PL +0.3 SCS: +3.07 DPR: -2.1 SCE:

GARYS ZEUS STARBURST

68319607 2E-E90
7-11 2X 305D 25268 3.8 959 3.0 769
4-08 319D 2X 21199 3.5 735 3.1 658
5-10 316D 2X 23437 3.9 912 3.1 731
6-10 323D 2X 25055 3.9 967 3.1 766
7-11 322D 2X 26521 3.8 1004 3.1 809
9-02 302D 2X 23598 2.7 641 2.9 695
Lifetime: 154,871M 5571F 4804P
Res. All-American Lifetime Merit 2019
Res All-American Aged Cow 2018
HM All-American Aged Cow 2017
All-American Aged Cow 2016
Nom. All-American 5 Year Old 2015

GE GOLD MINE PRESTO GIANNI

68319302 Not Classified
PPR: -85 81%R PTAT: +0.7 64%R (04/24)
PTA: -568m -30f -19p -287NM\$ 91%R
PTA PL: -1.0 SCS: +3.05 DPR: -3.2 SCE:

LANDS-BROOK MEGADETH CHIANA ET

840003003521435 2E-E92
2-01 288D 2X 13060 3.8 496 3.3 427
3-03 263D 2X 15050 4.8 722 3.5 527
5-03 305D 2X 25520 3.4 859 2.9 749
6-09 305D 2X 27120 3.1 845 2.9 799

PURPLE IDALEE RR ZEUS EXP ET

69827487 Not Classified
PPR: -21 PTAT: +0.6 89%R
PTA: -117m -19f -9p -6NM\$ 94%R
PTA PL: +3.50 SCS: +3.28 DPR: -0.30

GARYS PREMIUM SKITTLES

68314464 Not Classified
PPR: -51 PTAT: +0.6 63%R
PTA: -633M -14F -17P -143NM\$ 29%\$
DEV: -1315M -18F -32P (4/24)
2-04 305D 2X 14960 3.8 574 3.2 481

Ben Bemis
Westfield, MA

Full Sisters to Embryos:

GARYS CHRISTOS SAFFRON

Res. All-American Sr 2 Year Old 2023
Res. Int. Champion International 2022
Res. All-American Yearling in Milk 2022
Nom. All-American Fall Calf 2021

3rd Dam:

GARYS LIRIANO SPREE EXP +83

3-01 305D 2X 15560 4.0 628 3.1 483
343D 2X 16660 4.0 661 3.1 516

NATIONAL *Milking Shorthorn* CONVENTION SALE



GE GINGER-EFFECT HUCK LAURA 3E-E91
 Dam
 Reserve All-American Jr 3 Year Old 2016



GIN-VAL LOGIC LAURETTA EXP 2E-E93
 Maternal Sister to Embryos - UAA 5 Year Old 2023, UAA Sr 3 Year Old 2021, Res. Jr AA Sr 2 Year Old 2020



4 - #1 IVF SEXED EMBRYOS

E2 Embryos

GMC Farm
 Cornish, NH

Cyride x Laura
 IVF Embryos
 Sexed

HENKESEEN CYRIDE*TC

840003149932697 Not Classified
 PPR: -9 PTAT: +0.1 57%R
 PTA: -614M -11P +13NM\$
 PTA PL: +2.50 SCS: +2.96 DPR: -1.00

GE GINGER-EFFECT HUCK LAURA

68314619 3E-E91
 2-02 304D 2X 15800 3.5 555 3.0 477
 3-02 345D 2X 21550 3.4 741 2.9 621
 4-05 242D 2X 17020 4.3 732 2.7 456
 5-05 291D 2X 22550 4.1 932 2.6 587
 Res. All-American Jr 3 Year Old 2016
 2nd Jr 3 Year Old International Show 2016
 1st Jr 3 Year Old Northeast Nat'l Jr Show 2016
 1st Jr 3 Year Old Northeast Nat'l 2016
 Res Int Champ Northeast Nat'l Jr Show 2016
 HM Jr All-American Jr 3 Year Old 2016
 1st Summer Yrlg Northeast National 2014

LANDS-BROOK CYCLONE

68304732 Not Classified
 PPR: -40 PTAT: +0.1 73%R
 PTA: -1206m +2f -22p -23NM\$ 82%R
 PTA PL: +2.60 SCS: +2.95 DPR: -1.20

INNISFAIL ST STELLA 329 EXP*CD

68315974 4E-E94
 8-01 365D 2X 34170 3.5 1213 3.1 1045
 Lifetime: 2403D 195080M 6864F 6041P

INNISFAIL HUCKLEBERRY EXP*CD ET

68300435 Not Classified
 PPR: -112 PTAT: +0.7 75%R
 PTA: -534M -32F -26P -356NM\$ 84%R
 PTA PL: -0.20 SCS: +3.42 DPR: -2.20

GE GI2LAKE EFFECT MD LAUREN 7215

462851 3E-E95
 3-01 365D 2X 22090 4.4 966 3.1 689
 4-03 365D 2X 18620 4.5 830 3.3 616
 5-10 365D 2X 27280 4.9 1337 2.9 797
 7-11 365D 2X 30450 3.8 1168 3.0 900
 Lifetime: 2119D 121480M 5252F 3759P
 HM All-American Jr. 3-Year-Old 2008
 Nom. All-American Aged Cow 2013

Maternal Sister to Embryos:

GIN-VAL LOGIC LAURETTA EXP 2E-E93

2-03 305D 2X 19610 4.0 775 3.0 595
 3-05 365D 2X 25430 5.0 1272 2.8 713
 Unan. All-American 5 Year Old 2023
 Res. Grand Champion International 2023
 Grand Champion MN State Fair 2023
 Unan. All-American Sr. 3 Year Old 2021
 Intermediate Champion International 2021
 Res. Grand Champ Northeast Nat'l 2021
 Res. Jr All-American Sr 2 Year Old 2020
 1st Sr. 2 Year Old & Res. Int. Champion
 Northeast All-Breeds Show 2020
 1st Sr. 2 Year Old, Res. Int. Champ & Res.
 Grand Northeast Jr. All-Breed Show 2020
 1st Winter Calf & Jr. Champ Northeast Nat'l
 2nd Winter Calf Winter Nat'l Show 2018

3rd Dam:

GI INNISFAIL KO LADY 0174 EX90

2-05 325D 3X 19220 3.1 603 2.8 545
 3-05 343D 3X 26490 3.3 873 2.9 758
 4-06 305D 3X 26980 3.4 925 2.8 757
 5-10 305D 3X 25490 3.3 835 2.7 699
 Lifetime: 1686D 122460M 3959F 3502P

NATIONAL *Milking Shorthorn* CONVENTION SALE



GIN-VAL LOGIC LAURETTA EXP 2E-E93

Dam of Embryos

Unanimous All-American 5 Year Old 2023, Unanimous All-American Sr 3 Year Old 2021,
Reserve Jr All-American Sr 2 Year Old 2020

4 - #1 IVF SEXED EMBRYOS



E3 Embryos

Bentley x Laretta
IVF Embryos
Sexed

OCEANBRAE ROYAL BENTLEY ET

CAN12106540 Not Classified
PPR: 85 PTAT: -0.3 50%R
PTA: +425M +36F +15P +351NM\$ 81%R
PTA PL: +1.60 SCS: +3.00 DPR: +1.10

GIN-VAL LOGIC LAURETTA EXP 2E-E93

2-03 305D 2X 19610 4.0 775 3.0 595
3-05 365D 2X 25430 5.0 1272 2.8 713
Unan. All-American 5 Year Old 2023
Res. Grand Champion International 2023
Grand Champion MN State Fair 2023
Unan. All-American Sr. 3 Year Old 2021
Intermediate Champion International 2021
Res. Grand Champ Northeast Nat'l 2021
Res. Jr All-American Sr 2 Year Old 2020
1st Sr. 2 Year Old & Res. Int. Champion
Northeast All-Breeds Show 2020
1st Sr. 2 Year Old, Res. Int. Champ & Res.
Grand Northeast Jr. All-Breed Show 2020
1st Winter Calf & Jr. Champ Northeast Nat'l
2nd Winter Calf Winter Nat'l Show 2018

ECUAFARM KAISER ROYALTY

68307222 Not Classified
PPR: 67 PTAT: +0.3 84%R
PTA: +342m +20f +9p +323NM\$ 91%R
PTA PL: +3.00 SCS: +3.04 DPR: +0.30

OCEANBRAE JURIST BETTY

CAN7592228
PTA: +70m +23f +12p +195NM\$ 90%\$

GMC REBEL LOGIC-ET ET

456757 Not Classified
PPR: -55 PTAT: +0.2 96%R
PTA: -825m +4f -21p +15NM\$ 97%R
PTA PL: +2.50 SCS: +3.19 DPR: -1.00

GE GINGER-EFFECT HUCK LAURA

68314619 3E-E91
2-02 304D 2X 15800 3.5 555 3.0 477
3-02 345D 2X 21550 3.4 741 2.9 621
4-05 242D 2X 17020 4.3 732 2.7 456
5-05 291D 2X 22550 4.1 932 2.6 587
Res. All-American Jr 3 Year Old 2016
2nd Jr 3 Year Old International Show 2016
1st Jr 3 Year Old Northeast Nat'l Jr Show 2016
1st Jr 3 Year Old Northeast Nat'l 2016
Res Int Champ Northeast Nat'l Jr Show 2016
HM Jr All-American Jr 3 Year Old 2016
1st Summer Yrlg Northeast National 2014

Corstar Farm
Cory & Kristen Salzl
Litchfield, MN

3rd Dam:

GE GI2LAKE EFFECT MD LAUREN 7215 3E-E95

3-01 365D 2X 22090 4.4 966 3.1 689
4-03 365D 2X 18620 4.5 830 3.3 616
5-10 365D 2X 27280 4.9 1337 2.9 797
7-11 365D 2X 30450 3.8 1168 3.0 900
Lifetime: 2119D 121,480M 5252 3759
HM All-American Jr. 3-Year-Old 2008
Nom. All-American Aged Cow 2013

4th Dam:

GI INNISFAIL KO LADY 0174 EX90

2-05 325D 3X 19220 3.1 603 2.8 545
3-05 343D 3X 26490 3.3 873 2.9 758
4-06 305D 3X 26980 3.4 925 2.8 757
5-10 305D 3X 25490 3.3 835 2.7 699
Lifetime: 1686D 122460M 3959F 3502P

NATIONAL *Milking Shorthorn* CONVENTION SALE



TRIPLE S LAD LAIDBACKNLAZY EXP 2E-E93 94MS
 Granddam of Lot #17 & Dam of Lot #33
 All-American & Jr All-American Sr 3 Year Old 2019



3 - #1 SEXED EMBRYOS

E4 Embryos

Bender x LaidbacknLazy
 Conventional Embryos
 Sexed

GOLD MINE RG BENDER EXP

68325156 Not Classified
 PARENT AVERAGE PPR: +25 PTAT: +0.3
 PA: -93M +11F +3P +23NM\$
 PA: PL -0.4 SCS: +2.97 DPR: +0.9 SCE:

TRIPLE S LAD LAIDBACKNLAZY EXP

840003130487077 2E-E93
 Grand Champion ILState Fair 2023
 Res. All-American Five 5 Year Old 2022
 2nd 5 Year Old International Show 2022
 Grand Champion ILState Fair 2022
 Res. All-American 4 Year Old 2021
 Grand Champion ILState Fair 2021
 2nd 4 Year Old International Show 2021
 Nom. All-American Sr 3 Year Old 2020
 2nd Sr 3 Year Old WI Midwest Regional 2020

GOLD MINE SHALE GALILEO EXP

68322833 Not Classified
 PARENT AVERAGE PPR: +41 PTAT: +0.2
 PA: -78M +14F +4P +82NM\$
 PA: PL +0.2 SCS: +2.94 DPR: +0.6 SCE:

GOLD MINE R ST BRIGHAM 348 EXP

000000068321064 VG89
 2-01 305D 2X 15400 3.9 598 3.2 492
 3-01 230D 2X 11170 3.8 419 3.2 354
 4-00 232D 2X 13080 4.7 612 3.0 393

GE INNISFAIL DESTROY LAD

68310520 Not Classified
 PPR: 42 PTAT: +0.5 76%R
 PTA: -234M +1F +4P +65NM\$ 83%R
 PTA PL: +1.20 SCS: +2.84 DPR: +1.40

TRIPLE S CLNCY VICTORIA SECRET

68317348 Not Classified
 PPR: -92 PTAT: +0.1 69%R
 PTA: -771m -41f -25p -327NM\$ 4%\$
 DEV: -1110m -75f -35p (4/24)
 1-11 305D 3X 13500 3.5 479 3.3 442

Triple S Genetics
 Darren Ropp
 Strawn, IL

Semen Lots

S1

GE JMR REMIS LUGAR

000000068311868 Not Classified
Date of Birth: 09/10/2012 Color: RED
PPR: 4 PTAT: +0.7 54%R
PTA: -61m -22f -67NM\$ 62%R
PTA PL: +1.30 SCS: +3.02 DPR: +0.20 SCE:
10 dau.av. 19348 +3.7 719 +3.1 608
11 class.dau.av. FS: 84.9 UDC: 0.51 FLC: 0.59
Sire: MORNING DEW OMY REMINGTON EXP 000000068303994
Dam: GE GI2LAKE EFFEC MD LAURELL 26 EX90 000000068307744

2 LOTS OF 10 EACH
RD Farm, Richard Dudden

S2

GE GI2LAKE EFF SAMS LUTHER 1113

000000068317375 Not Classified
Date of Birth: 11/24/2013 Color: RED, WHITE MARKS
PPR: 3 PTAT: +0.3 52%R
PTA: +28M +1F -1P -17NM\$
PTA PL: +0.20 SCS: +3.26 DPR: +1.10 SCE:
Sire: INNISFAIL MD SAMPSON 3310 000000068307771
Dam: GI INNISFAIL KO LADY 0174 EX90 000000000449165

2 LOTS OF 10 EACH
RD Farm, Richard Dudden

S3

B-D-F MARSHAS MONEY

000000068325655 Not Classified
Date of Birth: 04/21/2017 Color: RED, LITTLE WHITE
PPR: -77 PTAT: +0.6 61%R
PTA: -690m -26f -24p -252NM\$ 75%R
PTA PL: -0.40 SCS: +3.08 DPR: SCE:
33 dau.av. 17088 +3.8 644 +3.2 550
Sire: HARD CORE S FIREFIGHTER EXP TW 000000068317459
Dam: B-D-F MADNESS MARSHA VG88 000000068317489

5 UNITS
Krause Dairy LLC

S4

COLD SPRINGS LOTTO PAYOUT

000000068327057 Not Classified
Date of Birth: 09/19/2019 Color: RED, LITTLE WHITE
PPR: -69 PTAT: +0.2 58%R
PTA: -658m -24f -20p -162NM\$
PTA PL: +1.20 SCS: +3.21 DPR: +0.10 SCE:
Sire: MR EMILY LOTTO *TC 000000068320211
Dam: COLD SPRINGS NITRO PERI VG86 000000068313389

10 UNITS
jacob Fisher

S5

COLD SPRINGS PPLAY PENALTY TW

000000068327056 Not Classified
Date of Birth: 08/22/2019 Color: RED
PPR: 26 PTAT: +0.3 64%R
PTA: -78m +6f +1p +117NM\$
PTA PL: +2.70 SCS: +3.02 DPR: +0.20 SCE:
Sire: COLD SPRING LOGIC POWER PLAY 000000068311540
Dam: COLD SPRINGS PERFECT PERI 000000068320795

10 UNITS
Cold Springs Milking Shorthorns

S6

HARD CORE DUTCH RIDGE

000000068320882 **91MS5962**
Date of Birth: 09/10/2016 Not Classified
PPR: -86 PTAT: -0.3 72%R Color: ROAN
PTA: -274M -33F -19P -201NM\$
PTA PL: SCS: +3.02 DPR: +1.00 SCE:
Sire: SUNSHINE MONEYS DUTCH 000000068306830
Dam: HARD CORE ACE ROXY-EXP 000000000464744

10 UNITS
RD Farm, Richard Dudden

Terms and Conditions

TERMS: The terms are cash or check on sale day payable to sale management in U.S. funds unless other arrangements are made with the consignor prior to the sale. All payments must be made to the clerk of the sale and no release of animals will be given until satisfactory settlement has been made. The guarantees listed below shall be offered by the seller only after payment terms have been met by the purchaser.

BIDS: The highest bidder shall be the buyer. In case of dispute, the animal shall again be put up for advance bids and if there is no advance bid, the animal shall be sold to the person from whom the auctioneer accepted the last bid. Every animal is pledged to absolute sale, except that an animal which has become sick or unfit to offer for the sale may be withdrawn by the seller or sale management. By-bidding by owner or on their behalf is prohibited, unless disclosed upon entering the sale ring. Co-owners in animals consigned by partnerships or syndicates shall have the right to bid on such animals. Every animal must be transferred to the new owner and may not be transferred back to the seller.

RISK: All animals are at the purchaser's risk as soon as struck off, but will be cared for free of charge for a reasonable length of time.

HEALTH CERTIFICATES: Each animal shall be accompanied by an official health certificate approved by the livestock sanitary official of the state of origin. Every effort will be made, however, for the seller of such animal to have met the health requirements of all possible states of destination. While all cattle will have met standard health requirements regarding TB, Bangs, and anaplasmosis, it would be well for prospective bidders to familiarize themselves with local requirements, which may be stricter. Before shipping cattle into some states, it is necessary to obtain a permit from the livestock sanitary official of the state into which the cattle are to be shipped, and since no charge is usually made for a permit, it may expedite the shipping of cattle if intended purchasers secure their permits before the sale. Results of any future health tests are not guaranteed.

CERTIFICATES: Each animal is recorded, or will be recorded, in the Herdbook of the Society. The certificate of registry with recorded transfer will be furnished by the seller to the purchaser when payment is made in full, free of charge.

PEDIGREE INFORMATION: All production, classification, type and production summaries are current. All records, except records in progress are shown on crude protein scale. Only records recognized by the Society are acceptable for pedigrees are used in pedigree contained herein.

ERRORS: If any errors or omissions are discovered, they will be announced from the auction stand, such announcements to take precedence over the matter of print in this catalog. Neither the editors of the catalog, the sale's management, nor the consignors can assume any responsibility for any errors or omissions in the catalog.

WARRANTIES:

1) The consignor guarantees right and clear title to property.

2) Unless otherwise noted in the catalog or announced from the auction stand, each animal is sold as sound.

3) Each animal is sold as a breeder subject to the following conditions:

FEMALES: Any female pregnant when sold or that has freshened within 45 days of date of sale shall be considered a breeder. Females bred when sold are presumed to be pregnant, but pregnancy is not guaranteed. Should any female not pregnant when sold, after reaching the age of 21 months, fail to become pregnant within four months having been bred to a bull known to be a breeder and after having been treated by a competent licensed veterinarian, the matter shall be reported in writing to the consignor, who shall then have the privilege of three months time in which to prove the animal a breeder before refunding the purchase price or making other satisfactory settlement to the buyer. The consignor makes no warranty that pregnant cows will deliver live calves, nor that they will carry calves full term, nor does he guarantee that the calf carried will not be mummified. In no case shall the seller be responsible for more than the sale price of the animal.

4) Heifers that have never calved are in no way guaranteed as to the condition of their udders following calving. No guarantee is made concerning freedom from hardware unless so announced.

5) Above warranties cease when the animal is disposed of by the original purchaser.

6) Transportation charges on all animals subject to adjustment shall be split between the buyer and seller

7) The Buyers is hereby notified that all cattle are being sold as not warranted as being free of Johnes Disease excepted where noted.

8) If, after the sale, embryos or oocytes are recovered from a female or an attempt is made to super ovulate her, this negates the breeding warranty unless there is a separate written agreement between buyer and seller.

RESPONSIBILITY: In submitting the entries and in selling the animals listed in this sale, the consignors subscribe to the various regulations and warranties as set forth above and assumes full responsibility for his cattle. In no case, however, will the consignor be responsible for any damages beyond the selling price of the animal. The sale manager assumes no responsibility, acting only as agent, but will endeavor to protect the interest of both buyer and seller.

ACCIDENTS: The sale director, auctioneers, and owners are not in any way responsible for the condition of the grounds nor the behavior of the animals beyond reasonable care and precaution and disclaim any liability in the event of personal accident or property loss.

Consignors Index

LOT#	CONSIGNMENT NAME	CONSIGNOR/OWNER	PAGE#
21	HILLHOLM CAMRO DAYLIGHT EXP ET	ALL-IN GENETICS - FLEMING, LEE & HESS	23
16	INN-EFFECT ED PRUNE 0623	ANDERSON - CAMDEN MALBOUF	18
E1	3 #1 SEXED CHRISTOS X STARBURST	BEN BEMIS	35
2	BLUEROCK 1805 DETROIT FIRE	BRYN & REED GRANTHAM	5
14	NEW BEGINNINGS IM INNOCENT	BRYNN & IAN EMERY	16
12	NEW BEGINNINGS B ZYNACHINA	BRYNN EMERY	15
S5	COLD SPRINGS PPLAY PENALTY TW	COLD SPRINGS MILKING SHORTHORNS	39
18	COLD SPRINGS CYRIDE PRIVA	COLD SPRINGS MILKING SHORTHORNS	20
E3	4 #1 SEXED BENTLEY X LAURETTA	CORSTAR FARM - CORY & KRISTEN SALZL	37
4	ECHO FARM BENDER ALZIRR	ECHO FARM	7
28	MOUNTAIN VIEW LM DANGER ZONE EXP	EMILY & RANDI FISHER	28
19	TOPGUN RR-ING OF FIRE EXP TW	EMILY & RANDI FISHER	21
33	VALLEY VIEW RICOCHT ODYSSEY ET	GINGER VALLEY - CASSANDRA CLARK	33
17	GIN-VAL BLING ODESSA EXP	GINGER VALLEY - CASSANDRA CLARK	19
32	GIN-VAL CLANCY LAURALIE EXP	GINGER VALLEY FARM - JOHNATHAN CLARK	32
30	WEISSWAY GENERAL LOLA	GINGER VALLEY FARM - ZACHARY CLARK	30
15	MORNING DEW COM SKITTLES	GLEN RIDA OF MORNING DEW FARM	17
E2	4 #1 SEXED CYRIDE X LAURA	GMC FARM	36
13	GMC LADYSMAN DANICA EXP	GMC FARM - BROOKE & LINDSEY CLARK	15
7	HARD CORE PREMIUM FIREFLASH ET	HARD CORE FARM - KEITH & DONNETTE FISHER	10
10	HARD CORE SPIDERMAN MINA	HARD CORE FARM - KEITH & DONNETTE FISHER	12
3	HENKESEEN LOVE STORY EXP ET	HENKESEEN MILKING SHORTHORNS	6
25	HENKESEEN WILDSIDE RIP-TIDE ET	HENKESEEN MILKING SHORTHORNS	25
8	INN-EFFECT SAMANTHA 0923 EXP	INN-EFFECT	11
S4	COLD SPRINGS LOTTO PAYOUT	JACOB FISHER	39
20	MOUNTAIN VIEW PAYOUT DAHLIA	JACOB FISHER	22
26	MOUNTAIN VIEW SUNDAY MONEY	JACOB FISHER	26
S3	BDF MARSHAS MONEY	KRAUSE DAIRY LLC	39
5	KRAUSES TANBARK SAIDA ET P	KRAUSE DAIRY LLC	8
1	BRAND-NEW PV LOTTERY MAGIC	MILE HIGH GENETICS - PETER VAIL	4
6	MILLCREEK BLAINE SUNSET ET	MILLCREEK FARM - RON ANDREWS	9
27	MILLCREEK PREMIUM CLAIRE TW	MILLCREEK FARM - RON ANDREWS	27
34	MILLCREEK RR APRIL ET	MILLCREEK FARM - RON ANDREWS	34
31	RIDALE PETRONE BACARDI EXP	MITCHELL WHITE - EVA & EMERSYN MCBRIDE	31
22	UNCLE'S LADYSMAN LASSIE	MITCHELL WHITE - EVA & EMERSYN MCBRIDE	23
23	QUIETNESS MONEY CASEY	QUIETNESS FARM LLC - CHRIS DIXON	24
24	QUIETNESS MONEY NEWBERRY	QUIETNESS FARM LLC - CHRIS DIXON	24
S1	GE JMR REMIS LUGAR	RD FARM- RICHARD DUDDEN	39
S2	GI2 LAKE EFF SAMS LUTHER 1113	RD FARM- RICHARD DUDDEN	39
S6	HARD CORE DUTCH RIDGE	RD FARM- RICHARD DUDDEN	39
11	COLD SPRINGS CHROME BLITZ	RIDALE GENETICS - RYAN & MARJORIE RIDA	13
29	HENKESEEN JR CY STRIKING ET	RIDALE GENETICS - RYAN & MARJORIE RIDA	29
9	SWAG LARS MAKE OVER	SWAG MILKING SHORTHORNS	11
E4	3 #1 SEXED BENDER X LAIDBACKNLAZY	TRIPLE S GENETICS -DARREN ROPP	38

NEMSA

NEW ENGLAND
Milking Shorthorn
ASSOCIATION

