

Cold Springs

TAG SALE *at the farm*



WEDNESDAY JUNE 26, 2024
FARMINGTON, NH



Bill, Cheryl, Courtney and Chad would like to welcome everyone to New England and Cold Springs Dairy.

The current herd was established in 2005 with the purchase of Tex-Star Arthurs Peri. Over the years, we acquired cattle from Innisfail and offspring from the Blanche, Stella, Lala, Poppy families and Betty herself. Cows of several generations from these families are the foundation of our herd. We're offering offspring from these cow families and hope that you see the potential in these heifers like we do.

We would like to thank Keith and Donnette Fisher of Hard Core Farm for their help and guidance for this sale. They are also offering several deep pedigree heifers and cows. Also we would like to thank Marjorie Rida for taking the time to put together this catalog.

We hope everyone enjoys their stay here in New England!



COLD SPRINGS Tag Sale

Schedule:

TUESDAY, JUNE 25, 2024

Tag Sale Bidding Opens 8:00 AM

WEDNESDAY JUNE 26, 2024

Open House/Cattle Viewing 10:00 AM

Lunch - served @ 12:00 PM

Bid-off Starts 3:00 PM

Sale Staff:

Bill Bartlett 978-729-1491

Keith Fisher 814-932-3524

Courtney Gould 978-424-3416

Tyler Endres 608-333-3579

Jack Lomeo 315-778-7783

Mike Gregory 815-943-5969

Ryan Rida 413-695-5218

Kate Gulley 518-769-3083

AMSS Executive Secretary

Location:

At the Farm

COLD SPRINGS FARM

1268 Meaderboro Road, Farmington, NH 03835

Stay on Meaderboro Road until you see the farm sign

Online Bidding:

Online bidding can be done
at www.cowbuyer.com.



Bidder pre-approval required. Contact Aaron Ray
Tompkins 336-363-4639. *Bidding can be done on-line
or in person at the farm.*

Sale Clerking:

Cowbuyer.com LLC c/o Aaron Ray Tompkins
69 Black Cherry Lane, Ennice, NC 28623

Trucking:

Keith Fisher 814-932-3524

Allyn "Spud" Paulson 605-868-9028

Chad Osborne - (NH/VT/ME/MA) 603-921-4692

Accommodations:

Holiday Inn Express & Suites Rochester
603-994-1175

77 Farmington Road Rochester, NH 03867
10 miles or 20 minutes from the farm

Convention Hotel Headquarters

Fireside Inn & Suites

603-298-5900

25 Airport Road, West Lebanon, NH 03784

93 miles or 1 hour 40 minutes from the farm.

Catalog by:

Marjorie Rida 413-588-6446

Cover Design by Courtney Gould

Shique
by Marjorie Rida
DESIGN & PHOTOGRAPHY

Animal Health:

All animals will have a negative test for TB, BVD/PI
and Brucellosis for immediate shipment. Animals
will be vaccinated for shipping fever. All animals will
have a certified CVI. Any Milking females will have
been tested and be negative for Avian Influence
within 7 days of travel.

Terms of Sale:

Payment in full on sale day by cash or good check.
For buyers not in attendance, full payment for
purchases is due to sale clerk within 5 business
days of the sale.

Sale Hosts: Cold Springs Milking Shorthorns
Bill & Cheryl Bartlett
Courtney Gould & Chad Osborne

Sale Co-Managed by: Hard Core Farm
Keith & Donnette Fisher



Dam: Hard Core O'Raely ET 4E-E95
HM All-American 2019 & 2018, Res. All-American 2017

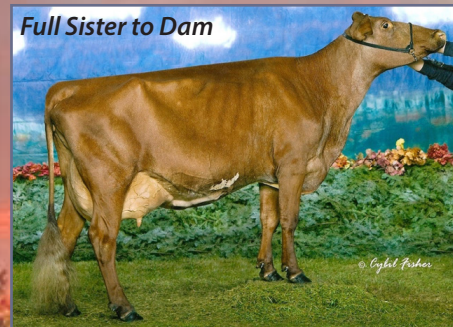

Full Sister to Dam

Hard Core O'Royce 4E-E95
4X All-American Nominee



Maternal Sister to Consignment

Hard Core Perfect Raelyn EX90
2nd Jr 3 Year Old Eastern National 2019

1 Hard Core Detroit Road Trip

68333898 | Born: 03/15/2024
Tattoo 3549 | Color: Red
Spring Calf

Hard Core Farm
Chriselle Fisher

GMC HARD CORE REBEL DETROIT ET
68329344 PTAT: +0.3
PTA: -872M -31F -25P -166NM\$
PL+1.5 SCS+3.07 DPR+1.30

HARD CORE ORAELY ET
68311035 4E-E95
04-02 365D 2X 23,610 3.7 863 3.2 763
10-08 365D 2X 22,590 3.8 855 3.3 736
Lifetime: 3074D 184,250M 7270F 6009P
HM All-American Lifetime Merit 2019
2nd Lifetime Merit Eastern Nat'l 2019
1st Lifetime Merit International 2019
HM All-American Aged Cow 2018
3rd Aged Cow International Show 2018
2nd Aged Cow Eastern National 2018
Res. All-American Best 3 Females 2017
Res. All-American 5 Year Old 2017
Res. All-American Best 3 Females 2016

PINEHURST REBEL 9TH
423595 PTAT: +0.1
PTA: - 727M -32F - 24P -195NM\$
PL: +0.80 SCS : +3 . 32 DPR : +0.80

CLAYSIDE DAIRYBELL 0TH DESIREE
465769 2E-E92
Res. All-American Sr. 2 Year Old 2009
3x HM Jr. All-American

KUSZMAR ALFAIRS OTHELLO
439021 PTAT: +0.6
PTA: - 982M -57F -29P -324NM\$
PL:+1.50 SCS: +2.98 DPR: +1.20

HARD CORE SUPER RILEY
447564 E91
04/08 312D 2X 18,610 4.3 809 3.4 633
05/08 284D 2X 18,960 4.4 841 3.4 643
Lifetime: 1897D 100,470M 4502F 3399P
HM All-American Spring Yearling 2001

Maternal Sister to Consignment:
HARD CORE PERFECT RAEALYN EX90
2-00 305 13730 3.6 499 3.1 419
340 14740 3.7 539 3.1 451
3-02 305 16310 3.9 641 3.1 512
318 16870 4.0 667 3.1 530
4-02 305 17750 3.9 694 3.2 566
363 20680 3.9 805 3.2 663
5-05 305 18059 3.7 660 3.0 549
312 18372 3.7 671 3.0 559
2nd Jr 3 Year Old Eastern National 2019

3rd Dam:
HORIZON ENHANCER ROZLYN-EXP 2E-E90
HM AA Spring Yearling 1994
HM AA Jr. 2 Year Old 1995



Dam: Hard Core Lilyhill Rigley 4E-E94

2nd Sr. 3 Year Old Eastern National 2016, 2nd Aged Cow International 2019
1st Aged Cow NY Spring Show 2019



4th Dam

Hard Core O'Royce 4E-E95
4X All-American Nominee

2 Hard Core Lottery Raffle ET

68333898 | Born: 03/03/2024
Tattoo 3547 | Color: Red
Spring Calf

Hard Core Farm
Keith & Donnette Fisher

INNISFAIL MEGA LOTTERY ET
USA 68314502 PTAT: +0.7
PTA: -534M -32F -26P -381NM\$
PTA PL: -0.4 SCS: +3.42 DPR: -2.2

HARD CORE LILYHILL RIGLEY
USA 68312720 4E-E94
2-07 305 14984 3.3 493 2.8 419
364 17440 3.3 567 2.9 499
3-09 283 14238 2.9 414 3.1 441
4-09 305 22127 3.5 768 2.8 615
355 24251 3.4 816 2.8 680
6-00 305 21130 3.4 719 2.8 599
363 23800 3.4 812 2.9 686
7-03 321 23603 3.2 754 3.0 717

KUSZMAR MEGADETH
USA 455752 EX93 PTAT: +0.7
PTA: -407M -18F -12P -227NM\$
PTA PL: +0.3 SCS: +3.47 DPR: -2.0

INNISFAIL RO LADY 5086 TW EXP
USA 463548 EX92 2E
5-09 365 24500 3.2 787 3.0 743
All-American 2010 & 2012

INNISFAIL LILYHILL
USA 461776
PTA: -227M -23F -16P
PTAT: -0.3

HARD CORE PONCHO RAGE
USA 68304771 2E-E92
4-03 305 18514 3.9 726 3.3 605
339 19545 3.9 771 3.3 644
5-06 305 17960 3.7 661 3.1 563
332 18607 3.7 690 3.2 589
6-06 301 19114 3.7 711 3.3 631
7-05 314 18090 3.5 642 3.2 575
8-06 305 18520 3.6 668 3.0 562

3rd Dam:
HARD CORE MRB RICOLA VG88
2-05 275 15010 3.8 572 3.0 456
3-06 281 18060 3.8 685 3.2 573

4th Dam:
HARD CORE O'ROYCE 4E-E95
4-07 365 21320 4.9 1044 3.6 777
5-09 365 25900 4.6 1203 3.5 911
7-01 365 22780 4.8 1099 3.5 800
8-10 305 22390 4.6 1041 3.3 741
9-11 365 22626 4.6 1037 3.4 775
Lifetime: 193930M 9074F 6814P
4x All-American Nominee

5th Dam:
HARD CORE SUPER RILEY EX91
HM AA Spring Yearling 2001
Nom AA 4 Year Old 2004

6th Dam:
HORIZON ENHANCER ROZLYN-EXP 2E-E90
HM AA Spring Yearling 1994
HM AA Jr. 2 Year Old 1995



Dam: Hard Core Jstice Ramira EXP ET EX90
Nom. All-American Sr. 3 Year Old 2022



Hard Core O'Royce 4E-E95
4X All-American Nominee

3 Hard Core Tanbark Rio ET

68333715 | Born: 12/06/2023
Tattoo 3537 | Color: Red
Winter Calf

Hard Core Farm
Chriselle Fisher

KRAUSES RUKOLA TANBARK P
68327130 PTAT: +0.3
PA: -237M -7F -2P -111NM\$
PA: PL -0.9 SCS: +3.25 DPR: -1.4

HARD CORE JSTICE RAMIRA EXP ET
68329529 EX90
2-06 305D 2X 18120 3.1 568 3.0 542
365D 2X 21400 3.1 673 3.0 649
3-09 305D 2X 17070 3.3 558 3.0 515
325D 2X 17980 3.3 586 3.0 544
4-09 209D 2X 12881 3.4 437 3.2 406 RIP
305D 2X 17153 3.2 556 3.2 546 Proj.
1st Sr. 3 Year Old Winter National 2022
Int Champion Winter National 2022
Nom. All-American Sr. 3 Year Old 2022

KUSZMAR MEGADETH MYKOLA EXP
840003131745168 PTAT: +0.4
PTA: -189M -19F -9P -232NM\$
PTA PL: -0.9 SCS: + 3.24 DPR: -2.1

KRAUSES ANECDOTE RUTH 537 P
68321624 EX90
Res. Jr. All-American 5 Year Old 2022
2nd 5 Year Old Winter National Jr Show 2022

G12 GOLD MINE MD RUSTICE*CD
68317314 PTAT: +0.5
PTA: +415M -25F +2P -121NM\$
PTA PL: +0.5 SCS +3 .33 DPR: -0.9

HARD CORE OROYCE
454624 4E-E95
5-09 365 25900 4.6 1203 3.5 911
Lifetime: 193930M 9074F 6814P
Res. All-American Aged Cow 2008
Res. All-American 5 Year Old 2007
All-American 4 Year Old 2006
HM All-American Jr. 3 Year Old 2005

3rd Dam:
HARD CORE SUPER RILEY EX91
HM AA Spring Yearling 2001
Nom AA 4 Year Old 2004
4th Dam:
HORIZON ENHANCER ROZLYN-EXP 2E-E90
HM AA Spring Yearling 1994
HM AA Jr. 2 Year Old 1995



Dam: Hard Core Ironman Firetime ET 2E-E91 92MS
Grand Champion NY Spring Show 2024



Granddam
Hard Core Snoopy Firebug EXP 2E-E94
RAA Aged Cow 2017, Nom. AA 5 Year Old 2016

4 Hard Core My Fire In Motion Et

68333714 | Born: 12/02/2023
Tattoo 1319 | Color: Red, Little White
Winter Calf

Hard Core Farm
Keith & Donnette Fisher

KUSZMAR MEGADETH MYKOLA EXP
840003131745168 PTAT: +0.4
PTA: -189M -19F -9P -232NM\$
PTA PL: -0.9 SCS: + 3.24 DPR: -2.1

HARD CORE IRONMAN FIRETIME ET
68324980 2E-E91 92MS
2-09 305D 2X 15010 4.6 683 3.3 488
318D 2X 15430 4.6 705 3.3 503
3-09 305D 2X 14360 5.1 729 3.5 508
365D 2X 16390 5.0 823 3.6 583
5-05 305D 2X 16856 4.8 813 3.2 535 Proj.
Grand Champion NY Spring Show 2024

KUSZMAR MEGADETH
USA 455752 EX93 PTAT: +0.7
PTA: -407M -18F -12P -227NM\$
PTA PL: +0.3 SCS: +3.47 DPR: -2.0

GE KUSZMAR DAKOTA MUD
68302062 2E-E92
6-00 361D 2X 29090 3.1 913 3.0 862
Lifetime: 2190D 153190M 508LF 4567P

OCEANBRAE IRONMAN-P
9993327 PTAT: -0.2
PTA: -879M -LF -13P -148NM\$
PTA PL: -3.1 SCS: +3.06 DPR: -0.7

HARD CORE SNOOPY FIREBUG EXP
68309901 4E-E94 94MS
4-05 365D 2X 21110 3.7 788 3.2 684
5-11 355D 2X 20840 3.6 740 3.2 662
7-02 359D 2X 13450 3.9 530 3.6 485
10-00 365D 2X 17210 3.9 674 3.3 564
12-03 204D 2X 13228 3.9 522 3.2 426 RIP
305D 2X 16398 3.9 640 3.2 532 Proj
Res All-American Aged Cow 2017
Nom. All-American 5 Year Old 2016
Nom. All-American Summer Yearling 2012

Full Sister to Granddam:
HARD CORE SNOOPY FIREBRICK
Res. All-American Jr 3 Year Old 2019
Res. Intermediate Champ Winter Nat'l 2019
HM All-American Jr 2 Year Old 2018
Nom All-American Summer Yearling 2017
Maternal Sister to Granddam:
HARD CORE PREMIUM FIREMAID EXP EX94
Unanimous All-American Sr 3 Year Old 2017
Unanimous All-American Sr 2 Year Old 2016
Unanimous All-American Fall Yearling 2015
Supreme Jr Champion Eastern National 2014

3rd Dam:
SPRINGHILL FIREPOWER-ET
360012235 2E-E92
3-00 305D 2X 21480 3.7 804 3.1 674
4-01 305D 2X 19530 3.8 747 3.2 686
328D 2X 20380 3.8 784 3.2 651
5-03 295D 2X 16000 4.1 651 3.5 556
8-08 365D 2X 14040 4.0 568 3.4 484

4th Dam:
SUNSHINE NOW YOU SEE FIREBALL
452512 2E-E90
7-10 274D 2X 19,980 3.2 648 2.9 588
Res All-American Fall Yearling 2003
Res All-American Fall Calf 2002

5th Dam:
SUNSHINE FIG'S FROSTY EX90
5-05 2X 342D 22,520 3.5 797 3.1 700



Innisfail RU Lady 6078-EXP 2E-E95

All-American 4-Year-Old 2012, Nom. All-American Sr. 3-Year-Old 2010

Paternal Granddam



Cates Ruben Tulsa-Time EXP
2015 & 2016 Triple Crown National Grand Champion

5 Cold Springs TC Liquor

68333212 | Born: 10/03/2023
Tattoo 881 | Color: Red & White
Fall Calf

CATES TULSA TRIPLE CROWN

68322998
PTA: -1403M -59F -39P -503NM\$
PTA PL: +0.1 SCS: +3.17 DPR: -0.5

COLD SPRINGS PREMIUM LALA

68327864 VG85
PTAT: +0.5
PTA: -826M -38F -24P -259NM\$
2-00 343D 3X 12645 2.5 317 3.2 401

LANDS-BROOK CLANCY

68310547 PTAT: +0.5
PTA: -1612M -63F -49P -613NM\$
PTA PL: -1.0 SCS: +3.07 DPR: -1.4

CATES RUBEN TULSA-TIME EXP

68307743
3-09 365D 2X 17860 4.1 730 3.4 616
2015 & 2016 Grand Champion Northeast
National, International & Southern National

SPRINGVILLE LOGIC PREMIUM ET

68306847 PTAT: +0.6
PTA: -LOOLM -32F -27P -304NM\$
PTAPL: +0.7 SCS: +3.20 DPR: -2.3

COLD SPRINGS RO ZUES LYRIC

68319554 VG86
2-04 202D 2X 8980 3.3 295 3.1 278

Cold Springs Milking Shorthorns
Bill & Cheryl Bartlett

3rd Dam:

INNISFAIL JONATHAN LANEY 4E-E93

3-01 269D 2X 15108 3.2 482 3.1 470
3-11 276D 2X 15342 3.6 547 3.3 503
4-11 298D 2X 20542 3.6 732 3.3 668
5-11 232D 2X 16480 3.5 585 3.3 546
7-00 218D 2X 16232 3.4 549 3.2 523
7-11 257D 2X 19251 3.5 683 3.0 584
9-00 238D 2X 9872 2.6 258 3.0 295
3rd Jr 3 Year Old Northeast National 2014
1st Jr 3 Year Old ME State Show 2014

4th Dam:

INNISFAIL RU LADY 6078-EXP 2E-E95

2-09 282D 2x 14410 3.2 466 3.4
4-06 305D 2x 24150 3.4 818 3.3 804
365D 2x 27790 3.4 957 3.3 930
6-01 298D 2x 23940 3.8 913 3.3 794
All-American 4-Year-Old 2012
Nom. All-American Sr. 3-Year-Old 2010

5th Dam:

INNISFAIL KO LADY 0107 EX91

2-05 365D 2x 15890 3.7 580 3.3 530
5-00 266D 2x 16240 3.4 555 3.3 528
9-03 365D 2x 21170 3.0 625 3.2 678
Lifetime: 2471D 121950M 4060F 3934P
All-American 5-Year-Old 2005
All-American 4-Year-Old 2004



Dam: Hard Core Snoopy Firebug EXP 4E-E94
RAA Aged Cow 2017 & Nom. AA 5 Year Old 2016

Full Sister to Dam



Hard Core Snoopy Firebrick
RAA 2019, HM AA 2018, Nom. AA 2017

Maternal Sister to Dam

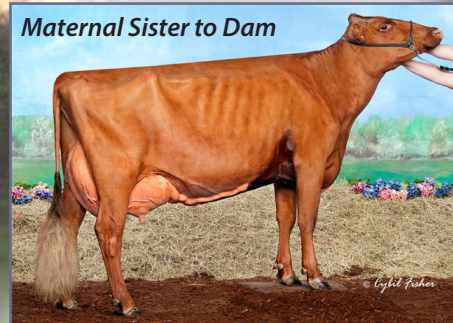

Hard Core Premium Firemaid EXP EX94
UAA 2015, 2016 & 2017

6 Hard Core Spiderman Fire Alarm

68333262 | Born: 09/26/2023
Tattoo 1318 | Color: Red, Little White
Fall Calf

Hard Core Farm
Keith & Donnette Fisher

HARD CORE LOTTERY SPIDERMAN

68330210 PTAT: +0.4 VG86
PA: -554M -25F -22P -272NM\$
PA: PL +0.1 SCS: +3.27 DPR: -0.6

HARD CORE SNOOPY FIREBUG EXP

68309901 4E-E94 94MS
4-05 365D 2X 21110 3.7 788 3.2 684
5-11 355D 2X 20840 3.6 740 3.2 662
7-02 359D 2X 13450 3.9 530 3.6 485
10-00 365D 2X 17210 3.9 674 3.3 564
12-03 204D 2X 13228 3.9 522 3.2 426 RIP
305D 2X 16398 3.9 640 3.2 532 Proj
Res All-American Aged Cow 2017
Member Res. AA Best Three 2017
1st Aged Cow Eastern National 2017
2nd Aged Cow International Show 2017
Nom. All-American 5 Year Old 2016
1st 5 Year Old Eastern National 2016
Res. Grand Champion PA Farm Show 2015
2nd Jr. 3 Year Old Winter National 2014
1st Jr. 2 Year Old PA Farm Show 2013
3rd Jr. 2 Year Old Eastern National 2013
Nom. All-American Summer Yearling 2012

INNISFAIL MEGA LOTTERY ET

USA 68314502 PTAT: +0.7
PTA: -534M -32F -26P -381NM\$
PTA PL: -0.4 SCS: +3.42 DPR: -2.2

HARD CORE PERFECT SUNRISE EXP

68312417 3E-E94
Lifetime: 2475D 124,730M 4406F 3731P
Nom. All-American Sr. 2 Year Old 2015

HARD CORE OTHELLO SNOOPY ET

68303119 PTAT: +0.0
PTA: -1274M -46F -40P -347NM\$
PTA PL: +0.2 SCS: +3.34 DPR: +1.3

SPRINGHILL FIREPOWER-ET

360012235 2E-E92
3-00 305D 2X 21480 3.7 804 3.1 674
4-01 305D 2X 19530 3.8 747 3.2 686
328D 2X 20380 3.8 784 3.2 651
5-03 295D 2X 16000 4.1 651 3.5 556
8-08 365D 2X 14040 4.0 568 3.4 484

Full Sister to Dam:

HARD CORE SNOOPY FIREBRICK

Res. All-American Jr 3 Year Old 2019
Res. Intermediate Champ Winter Nat'l 2019
HM All-American Jr 2 Year Old 2018
Nom All-American Summer Yearling 2017

Maternal Sister to Dam:

HARD CORE PREMIUM FIREMAID EXP EX94

Unanimous All-American Sr 3 Year Old 2017
Unanimous All-American Sr 2 Year Old 2016
Unanimous All-American Fall Yearling 2015
Supreme Jr Champion Eastern National 2014

3rd Dam:

SUNSHINE NOW YOU SEE FIREBALL

452512 2E-E90
7-10 274D 2X 19,980 3.2 648 2.9 588
Res All-American Fall Yearling 2003
Res All-American Fall Calf 2002

4th Dam:

SUNSHINE FIG'S FROSTY EX90

5-05 2X 342D 22,520 3.5 797 3.1 700



Granddam: Ridale Royal Sahara ET 2E-E92
 Nom. All-American 2017 & 2018, HM AA 2016, UAA 2015



Full Sister to Granddam
Morning Dew Royal Sara EX92
 Grand Champ NY Spring Show 2013
 Grand Champ Eastern National Jr. Show 2010



3rd Dam
Holcombs Othello Snowstorm 2E-E91
 1st Aged Cow Shouthern National Jr. 2008

7 Cold Springs Lia Sparkling EXP

68333064 | Born: 09/04/2023
 Tattoo 869 | Color: Red, White Marks
Fall Calf

Cold Springs Milking Shorthorns
 Bill & Cheryl Bartlett

TOP SHELF PIR LIAM EXP
 840003236403984 PTAT: +0.7
 PA: -410M -5F -9P -49NM\$
 PA: PL +1.1 SCS: +3.15 DPR: +0.3

RIDALE RUBY SPARKLE EXP
 68322751 2E-E92
 2-06 305D 3X 9054 2.4 217 3.2 290
 3-10 310D 3X 15979 3.2 517 3.3 524
 4-11 305D 3X 18567 2.2 405 3.1 571
 373D 3X 20539 2.2 459 3.1 643
 4th Summer Yrlg Northeast National 2018

GI2 GOLD MINE MD PIRELLI
 68307830 PTAT: +1.1
 PTA: -280M -7F -8P -89NM\$
 PTAPL: +1.5 SCS: +3.19 DPR: -1.1

TRILOW ZEUS LALA ET
 840003126415961 3E-E94
 Lifetime: 1842D 137,125M 6047F 4394P
 5X All-American Nominee

INNISFAIL RED RUBEN
 360010935 PTAT: +0.5
 PTA: -94M -24F -2P -158NM\$
 PTA PL: +0.2 SCS: +3.45 DPR: -0.8

RIDALE ROYAL SAHARA ET
 840003126490983 2E-E92
 4-02 272D 2X 17005 3.6 616 3.3 554
 Nom. All-American 4 Year Old 2018
 Nom. All-American Jr. 3 Year Old 2017
 HM All-American Jr. 2 Year-Old 2016
 Unan All-American Summer Yearlin 2015

3rd Dam:
HOLCOMBS OTHELLO SNOWSTORM 2E-E91
94MS
 1-11 365D 2X 20550 3.0 617 2.9 601
 5-09 305D 2X 19960 3.5 705 3.0 594
 1st Aged Cow Southern National Jr. Show 2008
 1st & HM Grand Champ Northeast Nat'l 2008

4th Dam:
KUSZMAR SNOW BOOTS GP-82
 2-08 274D 2X 10570 4.2 439 3.2 334
 3-08 267D 2X 10200 4.2 426 3.2 323



Granddam: Heavenly Betty EXP 6E-E94
Res. AA 2018 & 2019, HM AA 2017, AA 2016, Nom. AA 2015



Paternal Granddam

Innisfail Ro Lady 906 EXP 2E-E96
Jr. All-American Aged Cow 2017

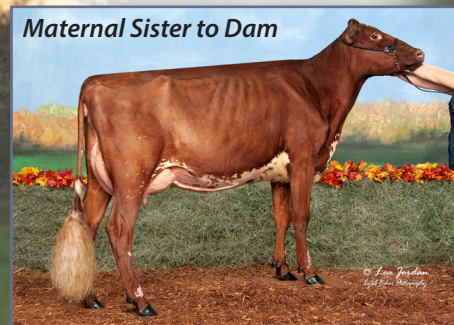

Maternal Sister to Dam

Ridale Bettys Bombshell EXP
HM All-American Jr 2 Year Old 2023

8 Cold Springs Ln Bad N Boujee

68333058 | Born: 09/01/2023
Tattoo 862 | Color: Red, White Marks
Fall Calf

GMC LADYS MAN EXP

68324655 VG88 PTAT: +0.5
PA: -226M -27F -13P -173NM\$
PA: PL + 1.1 SCS: +3.07 DPR: +0.5

HEAVENLY BAGEL ET

840003126670149 VG87
2-01 305D 2X 21100 3.5 735 3.0 641
379D 2X 24854 3.5 865 3.1 765
3-04 291D 2X 24783 3.1 761 3.0 735
4-04 253D 3X 9668 2.5 245 2.9 278
5-06 301D 3X 18968 2.8 536 3.0 578
6-06 279D 3X 14007 3.2 453 3.2 446
7-05 316D 3X 22815 2.8 647 2.9 666
Lifetime: 115,095 3507F 3466P

LAKE EFFECT RU JEFFERSON EXP

68319238 PTAT: +0.8
PA: -5 LLM -29F -16P -286NM\$
PA: PL -0.6 SCS: +3.25 DPR: +0.5

INNISFAIL RO LADY 906 EXP

068305788 2E-E96
Lifetime: 2434D 154250 4956 4379
Jr. All-American Aged Cow 2017

KUSZMAR MEGADETH

USA 455752 EX93 PTAT: +0.7
PTA: -407M -18F -12P -227NM\$
PTA PL: +0.3 SCS: +3.47 DPR: -2.0

HEAVENLY BETTY EXP

68307900 6E-E94
4-08 319D 2X 21199 3.5 735 3.1 658
5-10 316D 2X 23437 3.9 912 3.1 731
6-10 323D 2X 25055 3.9 967 3.1 766
7-11 322D 2X 26521 3.8 1004 3.1 809
9-02 302D 2X 23598 2.7 641 2.9 695
Lifetime: 154,871M 5571F 4804P
Res. All-American Lifetime Merit 2019
Res All-American Aged Cow 2018
HM All-American Aged Cow 2017
All-American Aged Cow 2016
Nom. All-American 5 Year Old 2015

Cold Springs Milking Shorthorns
Courtney Gould

Maternal Sisters to Dam:

HEAVENLY BERRY (Megadeth)
RIDALE HUCKLE BEAUTY EXP (Huckleberry)
Nom. All-American Spring Yearling 2018
RIDALE PETRONES BRANDY EXP ET
RIDALE PETRONE BACARDI EXP ET
RIDALE BETTYS BOMBSHELL EXP
HM All-American Jr 2 Year Old 2023
RIDALE PETRONE BELLINI EXP ET VG87
Nom. All-American Summer Jr 2 2023
Jr Champion Northeast National 2022

Cold Springs Tag Sale



Full Sister to Granddam: Lazy M Pirelli Got It EXP

HM All-American Lifetime Merit Cow 2023, 6X All-American Nominee, Jr Champion WDE 2014

Paternal Granddam



Tilow Zeus Lala ET 3E-E94
5x All-American Nominee

3rd Dam



Michaels Lothario Ginger 2E-E92
Nom. All-American Sr 3 Year Old 2014

9 Cold Springs Lets Go Girls Exp

68332875 | Born: 06/12/2023
Tattoo 857 | Color: Red, White Marks
Summer Yearling
Entered in the 2025 Northeast National Futurity

Cold Springs Milking Shorthorns
Bill & Cheryl Bartlett

TOP SHELF PIR LIAM EXP
840003236403984 PTAT: +0.7
PA: -410M -5F -9P -49NM\$
PA: PL +1.1 SCS: +3.15 DPR: +0.3

GI2 GOLD MINE MD PIRELLI
68307830 PTAT: +1.1
PTA: -280M -7F -8P -89NM\$
PTAPL: +1.5 SCS: +3.19 DPR: -1.1

LAZY M GIRLS WANNA HAV FUN EXP
840003202759864
2-05 264D 3X 8834 2.5 224 2.9 260

TRILOW ZEUS LALA ET
840003126415961 3E-E94
Lifetime: 1842D 137,125M 6047F 4394P
5X All-American Nominee

Full Sister to Granddam:
LAZY M PIRELLI GOT IT EXP 4E-E94
4-07 365D 3X 28480 3.8 1069 3.0 859
Lifetime: 2300D 167400M 6418F 5014P
HM All-American Lifetime Merit Cow 2023
Res. All-American Lifetime Merit Cow 2021
Nom. All-American Sr 3 Year Old 2017
HM All-American Sr 2 Year Old 2016
Res. All-American Fall Yearling 2015
All-American Fall Calf 2014
Jr. Champion International 2014

PURPLE IDALEE RR ZEUS EXP ET
69827487 PTAT: +0.6
PTA: -80M -17F -8P +7NM\$
PTA PL: +3.3 SCS: +3.30 DPR: +0.3

LAZY M PIRLL CRAZY GIRL EXP ET
840003135718380 EX90
2-00 294D 3X 14580 3.5 517 2.9 430
3-00 305D 3X 21320 3.5 753 3.0 630
4-00 305D 3X 28060 4.1 1141 2.9 808
365D 3X 31890 4.1 1292 2.9 928

3rd Dam:
MICHAELS LOTHARIO GINGER 2E-E92
2-09 305D 3X 16830 4.0 670 3.0 498
3-09 305D 3X 23080 4.1 939 2.9 673
5-02 331D 3X 26330 3.4 890 3.0 777
6-04 355D 3X 24480 3.8 922 2.9 711
Nominated All-American Sr 3 Year Old 2014
Reserve All-American Winter Calf 2011

4th Dam:
GOLD MINE R PT GLAMOUR 754-EXP

5th Dam:
GOLD MINE ROSE LONOX GABI 192 VG86
2-02 294D 2X 16310 3.1 513 2.8 452
3-01 305D 2X 20790 3.1 645 2.8 583
4-02 305D 2X 23680 3.6 864 2.9 683
365D 2X 26690 3.6 966 2.9 772
5-08 303D 2X 26320 4.0 1059 2.6 691
6-08 97D 2X 8230 3.7 308 2.9 239
Lifetime: 1469D 103320M 3711F 2904P

Cold Springs Tag Sale



Dam: Hard Core Lad Survivor EXP ET 3E-E93
Nom. All-American 2017, 2nd Jr 2 Year Old Eastern National 2018



Granddam:
Innisfail BDC Stella 905
AA 2006 & 2009, Nom. AA 2004, HM AA 2002
Grand Champion WDE 2006 & 2009

10 Cold Springs Pre Secret EXP ET

68332873 | Born: 06/06/2023
Tattoo 855 | Color: Red, Little White
Summer Yearling
Entered in the 2025 Northeast National Futurity

NORTH STARS PRESTO ET EXP
68307590 PTAT: +0.7
PTA: -64LM -42F -26P -388NM\$
PTA PL: -1.9 SCS: +3.23 DPR: -3.0

HARD CORE LAD SURVIVOR EXP ET
68319495 3E-E93
2-00 266D 3X 15179 3.5 526 3.0 459
3-00 281D 3X 16290 4.1 676 3.2 516
4-00 298D 3X 17377 2.7 473 3.2 552
5-00 416D 3X 22557 3.3 746 3.2 730
Nom. All-American Spring Yearling 2017
2nd Jr 2 Year Old Eastern National 2018

Maternal Sisters to Dam:
INNISFAIL REBEL STREAK EX92
HARD CORE REDMAN SPIRIT EX93
HARD CORE OTHELLO SUNBEAM ET EX93
HARD CORE PERFECT SUNRISE EXP EX94
HARD CORE C-TIE SUNDANCE ET EX92

GOLD MINE EBROSE KAO SHALE 160
449444 PTAT: -0.1
PTA: -790M -17F -20P -209NM\$ 80%R
PTA PL: -0.7 SCS: +2.91 DPR: +0.5

NORTH STARS TALENT PUNKIN
360012413 2E-E92
3-01 305D 3X 23845 3.9 919 3.1 735
4-07 305D 2x 21870 3.3 729 2.9 627

GE INNISFAIL DESTROY LAD
68310520 PTAT: +0.5
PTA: -329M + LF +3P +69NM\$
PTA PL: + 1.3 SCS: +2.84 DPR: + 1.7

INNISFAIL BDC STELLA 905
445670 5E-E96
12-04 365D 2X 25510 3.8 966 2.9 747
Lifetime: 4119D 238700 9385 7174
All-American Aged Cow 2009
All-American Aged Cow 2006
Grand Champion WDE 2006 & 2009
Nominated All-American 5 Year Old 2004
HM All-American Sr 3 Year Old 2002

Cold Springs Milking Shorthorns
Bill & Cheryl Bartlett

3rd Dam:
INNISFAIL OT STELLA 004 EXP
5-00 352 17260 3.5 603 3.3 561
7-07 334 18230 3.3 602 3.3 603

4th Dam:
INNISFAIL STELLA 125TH VG87
7-02 305 20700 3.6 749 3.2 662



Dam
Cold Springs LB Lamborghini VG85 2yr

3rd Dam: Innisfail ST Lady 307 EXP 3E-E92
Reserve All-American & HM Jr. All-American Sr 3 Year Old 2016

11 Cold Springs Penatty Lino

68332869 | Born: 06/01/2023
Tattoo 851 | Color: Red, White Marks
Summer Yearling
Entered in the 2025 Northeast National Futurity

Cold Springs Milking Shorthorns
Courtney Gould

COLD SPRINGS PPLAY PENALTY TW
68327056 PTAT: +0.3
PA: -90M +7F +OP +108NM\$
PA: PL +2.4 SCS: +3.01 DPR: +0.2

COLD SPRINGS LB LAMBORGHINI
68328869 VG85 2YR
4th Winter Yrlg Northeast Spring Show 2022
2nd Winter Calf Northeast Spring Show 2021

COLD SPRING LOGIC POWER PLAY
68311540 PTAT: +0.4
PTA: -258M +9F +OP + 129NM\$
PTA PL: +3.3 SCS: +3.02 DPR: +0.2

COLD SPRINGS PERFECT PERI
68320795
PTA: +78M +5F +OP +87NM\$
DEV: +2785M + 116F +56P

RI-VALLEY HUCKBERRY LA BULL TW
68315399 PTAT: +0.1
PA: -721M -21F -18P -93NM\$
PA: PL +1.1 SCS: +2.94 DPR: +1.3

GMC CS RO ZUES LEXUS EXP
68320797 VG88
3-02 299D 3X 17724 2.8 489 2.9 514
4-03 231D 3X 10800 3.2 344 3.3 357
5-01 265D 3X 13162 2.9 376 3.1 405
6-00 244D 3X 12613 3.2 402 3.0 377

3rd Dam:
INNISFAIL ST LADY 307 EXP 3E-E92
3-07 257D 2X 14634 3.2 468 3.1 449
6-07 389D 3X 18662 2.3 432 2.7 512
Res. All-American Sr 3 Year Old 2016
HM Jr All-American Sr 3 Year Old 2016

Cold Springs Tag Sale



Granddam: Molehill Acres O Zoom-ET 2E-E93
Reserve Sr. Champion Northeast National 2021

Maternal Sister to Dam

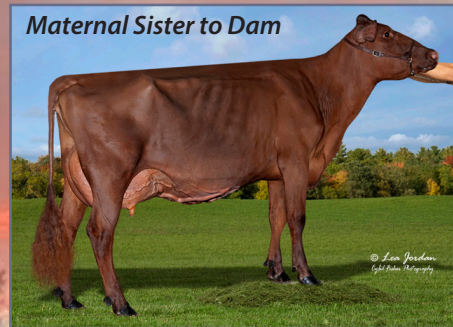

Cold Springs Presto Zoey VG88 90MS
Res. Grand & Best B&O Northeast Nat'l 2022

3rd Dam



Purple Idalee RR Zeva E2P ET 2E-E93
2x Jr. AA Nominee & 2x AA Nominee

12 Cold Springs Zero Gravity

68332444 | Born: 04/14/2023
Tattoo 850 | Color: Red, White Marks
Spring Yearling

LAZY M PIRELLI GRAVITY EXP
840003135718411 PTAT: +1.0
PA: -594M -13F -17P -135NM\$
PA: PL +0.8 SCS: +3.13 DPR: +0.2

COLD SPRINGS ST EM ZEPHYR
68329210 GP83 2YR
2-00 305D 3X 10873 3.2 348 3.1 339
377D 3X 12841 3.2 410 3.2 410

GI2 GOLD MINE MD PIRELLI
68307830 PTAT: +1.1
PTA: -280M -7F -8P -89NM\$
PTAPL: +1.5 SCS: +3.19 DPR: -1.1

MICHAELS LOTHARIO GINGER
68308545 2E-E92
5-02 331d 3X 26330 3.4 890 3.0 777
Reserve All-American Winter Calf 2012

RIDALE CP STAMPED EM EXP P
68325895 PTAT: +0.1 EX90
PA: -247M +2F -6P +32NM\$
PA: PL +0.1 SCS: +2.95 DPR: +1.6

MOLEHILL ACRES O ZOOM-ET
68319368 2E-E93
2-00 305D 2X 19803 3.2 637 3.2 643
372D 2X 24236 3.2 769 3.3 791
3-05 305D 2X 22971 3.3 762 2.8 649
325D 2X 23643 3.3 774 2.8 670
4-06 305D 3X 17918 2.3 404 3.1 559
349D 3X 19841 2.3 453 3.1 622
5-05 265D 3X 13853 3.4 477 3.2 440
Reserve Sr. Champ Northeast National 2021

Cold Springs Milking Shorthorns
Bill & Cheryl Bartlett

3rd Dam:

PURPLE IDALEE RR ZEVA EXP ET 2E-E93
2-02 305D 2X 19300 3.4 656 3.1 589
345D 2X 21790 3.4 731 3.1 672
4-05 236D 2X 16400 4.0 662 3.0 500
6-00 305D 2X 19620 3.2 620 3.0 585
Reserve Jr. All-American Aged Cow 2017
Jr. All-American Aged Cow 2016
1st Aged Cow Winter National 2016
3rd 4 Year Old Winter National 2014
Reserve All-American Spring Yearling 2011
Reserve All-American Spring Calf 2010



Cold Springs Logic Peri 4E-E93

Maternal Sister to Dam: Cold Springs Lottery Peri EX92
Reserve Grand Champion Midwest Spring Show 2024, Nom. AA 2023, 2x RAA

13 Cold Springs Cyride Peri

68332442 | Born: 03/18/2023
Tattoo 848 | Color: Red
Spring Yearling

Cold Springs Milking Shorthorns
Bill & Cheryl Bartlett

HENKESEEN CYRIDE*TC
840003149932697 PTAT: +0.1
PTA: -611M +3F -10P +31NM\$
PL+2.4 SCS+2.96 DPR-0.4

LANDS-BROOK CYCLONE
68304732 PTAT: +0.1
PTA: -1175M +5F -20P +13NM\$
PL+2.7 SCS+2.95 DPR-0.4

INNISFAIL ST STELLA 329 EXP*CD
68315974 3E-E94
Lifetime: 2077D 163,910M 5830F 5097P
HM All-American 5 Year Old 2018

COLD SPRINGS LOT PORSCHE PERI
68328870

INNISFAIL RED ROBIN
360010936 PTAT: +0.1
PTA: -124M -19F -2P -50NM\$
PL+0.4 SCS+2.85 DPR-1.4

COLD SPRINGS NITRO PERI
68313389 VG86
2-00 232D 2X 11000 4.2 457 3.1 338
3-01 265D 2X 15310 4.2 642 3.2 493
4-02 243D 2X 12200 3.9 471 3.4 417
5-02 216D 2X 12520 4.6 580 3.4 422
6-03 324D 3X 16135 2.3 376 3.0 487
7-05 189D 3X 10101 3.6 361 3.3 335
8-06 292D 3X 11524 4.3 493 3.2 374

3rd Dam:
COLD SPRINGS LOGIC PERI 4E-E93
2-02 327D 2X 14436 4.8 688 3.2 458
3-07 287D 2X 21949 4.6 1012 3.0 658
4-06 368D 2X 25202 4.9 1228 3.1 788
5-09 265D 2X 22273 4.5 1006 2.9 650
6-08 277D 2X 20565 4.2 867 2.9 600
8-06 331D 3X 14090 3.4 480 3.2 446
9-11 210D 3X 9470 3.3 317 2.9 270
Lifetime: 127,985M 5598F 3870P

4th Dam:
TEX-STAR ARTHURS PERI VG88
Reserve All-American Sr 2 Year Old 2005

Maternal Sister to Dam:
COLD SPRINGS LOTTERY PERI EX92
Res. Grand Champ Midwest Spring Show 2024
Nom. All-American 4 Year Old 2023
Reserve All-American Sr 3 Year Old 2022
Reserve All-American Sr 2 Year Old 2021
National Convention Sale, IN - High Seller 2019



Dam: Hard Core R R Fireburst EXP ET 3E-E92
HM All-American Aged Cow 2021

Full Sister to Dam



HC-HP Red Rob Fireball EXP ET 4E-E96
All-American Lifetime Merit Cow 2019 & 2020

Full Sister to Dam

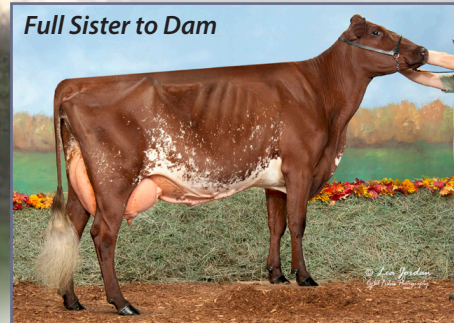

HC-HP Red Robbin Flare EXP ET 3E-E94
Nom AA 5 Year Old 2017, 4th 5 Year Old WDE 2017

14 Hard Core Cyride Fireglow

68332072 | Born: 12/08/2022
Tattoo 1274 | Color: Red
Winter Yearling

Hard Core Farm
Keith & Donnette Fisher

HENKESEEN CYRIDE*TC
840003149932697 PTAT: +0.1
PTA: -611M +3F -10P +31NM\$
PL+2.4 SCS+2.96 DPR-0.4

HARD CORE R R FIREBURST EXP ET
68317449 3E-E92
4-04 305D 2X 16,790 3.9 656 3.3 555
337D 2X 18,190 4.0 719 3.3 606
7-09 305D 2X 19,918 4.1 806 3.1 609
365D 2X 22,134 4.1 908 3.1 694
HM All-American Aged Cow 2021
1st Aged Cow Winter National 2021
2nd Jr. 3 Year Old Eastern National 2018

LANDS-BROOK CYCLONE

68304732 PTAT: +0.1
PTA: -1175M +5F -20P +13NM\$
PL+2.7 SCS+2.95 DPR-0.4

INNISFAIL ST STELLA 329 EXP*CD

68315974 3E-E94
Lifetime: 2077D 163,910M 5830F 5097P
HM All-American 5 Year Old 2018

INNISFAIL RED ROBIN

360010936 PTAT: +0.1
PTA: -124M -19F -2P -50NM\$
PL+0.4 SCS+2.85 DPR-1.4

SUNSHINE NOW YOU SEE FIREBALL

452512 2E-E90
7-10 274D 2X 19,980 3.2 648 2.9 588
Res All-American Fall Yearling 2003
Res All-American Fall Calf 2002

Full Sisters to Dam:

HC-HP RED ROB FIREBALL EXP ET 4E-E96
6-09 2X 365D 33,720 3.6 1213 3.0 1017
Lifetime: 2506D 198,890M 7210 6069P
All-American Lifetime Merit Cow 2020
1st Lifetime Merit Cow Winter Nat'l 2020
All-American Lifetime Merit Cow 2019
Grand Champion Winter National 2019
Res. Grand Champion Winter National 2018
All-American Sr. 3 Year Old 2015
Nom. All-American Fall Yearling 2013

HC-HP RED ROBIN FLARE EXP ET 3E-E94

Nom All-American 5 Year Old 2017
4th 5 Year Old WDE 2017

3rd Dam:

SUNSHINE FIG'S FROSTY E-90
5-05 2X 342D 22,520 3.5 797 3.1 700

15 Cold Springs Mr Arrowhead

68331609 | Born: 09/13/2022
Tattoo 832 | Color: Red, Little White
Fall Yearling

Cold Springs Milking Shorthorns
Bill & Cheryl Bartlett

HALPINS MUDDY ROCKSTAR TW

840003013654947 PTAT: +0.6
PTA: -824M -44F -25P -302NM\$ 59%R
PTA PL: +0.7 SCS: +2.99 DPR: + 1.3

COLD SPRINGS LOTTO ARROW

68321799 EX91
2-01 349D 2X 14362 3.4 485 2.9 423
3-01 382D 3X 15294 3.0 455 3.3 501
4-04 309D 3X 14212 3.4 490 3.4 485
5-05 310D 3X 18649 3.2 588 3.4 634

KUSZMAR MUDSLINGER

464007 PTAT: +0.3 EX90
PTA: -981M -50F -31P -352NM\$
PTA PL: +1.2 SCS: +3.08 DPR: -1.3

HALPINS RUTHANNE

68302830 2E-E94
All-American 4 Year Old 2013
Res. All-American Jr 2 Year Old 2012

INNISFAIL MEGA LOTTERY ET

USA 68314502 PTAT: +0.7
PTA: -534M -32F -26P -381NM\$
PTA PL: -0.4 SCS: +3 .42 DPR: -2.2

COLD SPRINGS LADY A EXP

68316239 VG88
3-01 260D 2X 17730 4.0 713 3.4 604
4-02 176D 2X 13074 3.8 502 3.1 410
6-05 223D 3X 11012 3.1 338 3.4 377
2nd 4 Year Old Northeast National 2018
2nd Spring Calf ME State Show 2014

3rd Dam:

INNISFAIL CY LADY 944 EX90

2-02 305D 2X 10130 3.9 395 3.5 350
354D 2X 11140 3.9 438 3.5 386
4-08 267D 2X 14000 3.2 444 3.4 472





Maternal Sister to Dam: Horizon-Tudor Margarita EXP ET 4E-E95
5x Nominated All-American



Granddam
Viking Valley Star Megg 4E-E94

16 Hard Core Ricochet Missile

68332091 | Born: 09/04/2022
Tattoo 1253 | Color: Red & White
Fall Yearling

Due 9/1/2024 to sexed, Hard Core Lottery Spiderman
Fall Yearling In Milk Prospect!

Hard Core Farm
Keith & Donnette Fisher

COR-BLOO RICOCHET
68316692 PTAT: +0.2
PTA: -1167M -37F -29P -142NMS
PTA PL: +2.6 SCS: +2.94 DPR: +0.4

HC HP YOU SEE MISCHIEF EXP ET
840003150322435 VG87
2-04 272D 2X 13240 3.8 500 3.0 397
3-04 305D 2X 15520 3.7 574 3.2 492
315D 2X 15850 3.7 585 3.2 504
4-04 305D 2X 17910 3.7 669 3.0 543
334D 2X 18510 3.7 692 3.1 565
5-04 210D 2X 11808 4.0 475 3.2 378 RIP
305D 2X 15416 4.0 611 3.2 498 Proj.

HARD CORE R. ROB SHOWTIME EXP
68308821
PTA: -706M -25F -23P -187NM\$
PTA PL: -0.1 SCS: +2.87 DPR: -0.5

HARD CORE REBEL ROCKETTE ET
68300475 E90
3-03 320D 2X 25210 2.7 678 3.4 855
3x AA Nominee - 2010, 2012 & 2013

MERICREST NOW YOU SEE
0436837 PTAT: +0.4 EX90
PTA: -786M -23F -1 9P -420NM\$
PTA PL: -2.L SCS: +3.44 DPR: -0.1

VIKING VALLEY STAR MEGG
360008009 4E-E94
5-01 365D 2X 30073 3.8 1147 3.3 1005
6/10 365D 2X 25354 4.0 1008 3.4 852
9/03 305D 2X 22900 4.1 950 3.2 735
Lifetime: 2024D 117,653M 4789F 4122P

Maternal Sisters to Dam:
HORIZON-TUDOR MARGARITA EXP ET 4E-E95
5-07 365D 28979 4.9 1420 3.2 926
5X Nominated All-American
Total Performance WDE 2004
Type & Production Winner WDE 2003
Grand Champ Eastern National 2008
VIKING VALLEY PLUM MEGG EXP EX94
HORIZON-TUDOR H MARTINI EXP ET EX91
HARD CORE REBEL MAGGIE EXP ET EX90
HC HP REBEL MELINDA EXP ET 3E-E91

Cold Springs Tag Sale



Dam: Heavenly Betty EXP 6E-E94
 Res. AA 2018 & 2019, HM AA 2017, AA 2016, Nom. AA 2015



Full Sister to Consignment
Ridale Petrone Bellini EXP ET VG87
 Nom. All-American Summer Jr 2 Year Old 2023



Full Sister to Consignment
Ridale Petrone Bacardi EXP ET

17 Cold Springs Betty Boop EXP

68331370 | Born: 06/02/2022
 Tattoo 818 | Color: Red, Little White
Summer Jr. 2 Year Old

Pasture Bred around 9/25/23 to Cold Springs Presto Legend 68330403
Due around 7/4/24
Entered in the 2025 Northeast National Futurity

NORTH STARS MEGA PETRONE EXP
 68320747
 PTA: -179M -20F -12P -105NM\$
 PTA PL: +0.4 SCS: +3.24 DPR: -1.3

HEAVENLY BETTY EXP
 68307900 6E-E94
 7-11 2X 305D 25268 3.8 959 3.0 769
 Res. All-American Lifetime Merit 2019
 Res All-American Aged Cow 2018
 HM All-American Aged Cow 2017
 All-American Aged Cow 2016
 Nom. All-American 5 Year Old 2015

KUSZMAR MEGADETH
 USA 455752 EX93 PTAT: +0.7
 PTA: -407M -18F -12P -227NM\$
 PTA PL: +0.3 SCS: +3.47 DPR: -2.0

NORTH STARS TALENT PUNKIN
 360012413 2E-E92
 3-01 305D 3X 23845 3.9 919 3.1 735
 4-07 305D 2x 21870 3.3 729 2.9 627

T&CS HEAVENLY APPLEJACK
 68300455 PTAT: +0.2
 PA: -705M -27F -17P -187NM\$
 PA: PL -0.7 SCS: +3.01 DPR: +2.1

T & CS HEAVENLY BETHANY
 360012957

Cold Springs Milking Shorthorns
 Bill & Cheryl Bartlett

Maternal Sisters to Consignment:
RIDALE PETRONES BRANDY EXP ET
RIDALE PETRONE BACARDI EXP ET
RIDALE PETRONE BELLINI EXP ET VG87
 Nom. All-American Summer Jr 2 2023
 Jr. Champion Eastern States National 2022

Maternal Sisters to Consignment:
HEAVENLY BERRY (Megadeth)
HEAVENLY BAGEL ET VG87 (Megadeth)
RIDALE HUCKLE BEAUTY EXP (Huckleberry)
 Nom. All-American Spring Yearling 2018
RIDALE BETTYS BOMBSHELL EXP
 HM All-American Jr 2 Year Old 2023



3rd Dam: Sunshine Dittos Dottie 5E-E94
HM AA Sr 3 Year Old 2005

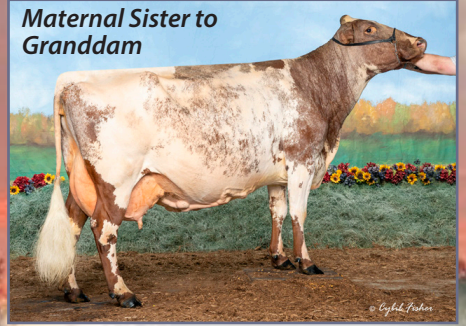

Maternal Sister to
Granddam

HC-HP Frolic Dixie ET 3E-E94
Nom. All-American Lifetime Merit Cow 2023



Maternal Sister to
Granddam

Sunshine Frolic Dorothy 3E-E95 97MS

18 Hard Core Just Dusty EXP ET

68331783 | Born: 06/06/2022
Tattoo 1246 | Color: Red & White
Summer Jr. 2 Year Old
Due 6/11/2024

Hard Core Farm
Keith & Donnette Fisher

GI2 GOLD MINE MD JUSTICE*CD
USA 68317314 PTAT: +0.4
PTA: +379M -27F +1P

SUNSHINE LOGIC DEWDROP
USA 68316848 VG87
2-06 281 12020 3.6 430 3.1 369
3-06 308 15410 3.3 515 3.0 461
4-09 240 13511 3.5 469 3.0 402

Maternal Sisters to Granddam:
SUNSHINE ACE DAHLIA EX90
HC-HP FROLIC DIXIE ET 3E-E94
Nom. All-American Lifetime Merit Cow 2023
SUNSHINE FROLIC DOROTHY 3E-E95 97MS
4-02 333D 2X 23300 4.3 1005 3.2 752
WDE Total Performance Winner 2010

KUSZMAR MEGADETH
USA 455752 EX93 PTAT: +0.7
PTA: -407M -18F -12P -227NM\$
PTA PL: +0.3 SCS: +3.47 DPR: -2.0

GI GOLD MINE JEZEBEL 011
USA 68307789 EX95 3E
2-02 337 24700 3.1 768 3.1 760
3-03 317 23070 3.2 744 3.4 774

GMC REBEL LOGIC ET
USA 456757 PTAT: +0.3 EX90
PTA: -580M +12F -15P

SUNSHINE MONEY DAQUIRI
USA 68306831 VG88
4-02 305 17700 3.4 603 3.1 557
321 18260 3.4 624 3.1 575
5-03 365 19290 3.1 602 3.0 588

3rd Dam:
SUNSHINE DITTOS DOTTIE 5E-E94
8-05 365 22140 4.1 908 3.1 681
10-02 365 22190 3.9 872 3.0 670
11-11 365 21590 4.3 930 3.0 651
13-06 365 19560 3.7 730 3.0 586
15-11 305 18330 4.1 759 3.0 557
Lifetime: 219240M 8691F 6719P
HM AA Sr 3 Year Old 2005
1st Sr 3 Year Old Eastern National 2005
3rd Sr 3 Year Old WDE 2005
2nd Aged Cow Eastern National 2009
1st Production Cow Eastern National 2012
2nd Production Cow Eastern National 2014

4th Dam:
SUNSHINE FROSTY'S DITTO EX90
4-06 365 17780 3.8 684 3.0 540
5-11 307 14690 4.1 603 3.4 498
7-00 174 10600 4.8 514 3.0 315

5th Dam:
SUNSHINE FIG'S FROSTY EX90



Maternal Sister to Dam: Horizon-Tudor Margarita EXP ET 4E-E95
5x Nominated All-American



Granddam
Viking Valley Star Megg 4E-E94

19 Hard Core Lottery Miracle ET

68331688 | Born: 03/04/2022
Tattoo 5725 | Color: Red
Jr 2 Year Old
Sells Fresh 6/7/2024

Hard Core Farm
Keith & Donnette Fisher

INNISFAIL MEGA LOTTERY ET
USA 68314502 PTAT: +0.7
PTA: -534M -32F -26P -381NM\$
PTA PL: -0.4 SCS: +3.42 DPR: -2.2

HC-HP REBEL MELINDA EXP ET
68306638 3E-E91
2-00 329D 2X 13170 4.1 546 3.4 448
3-00 298D 2X 14500 4.2 615 3.3 472
4-00 304D 2X 15120 4.1 619 3.3 497
5-00 338D 2X 16480 3.9 636 3.3 551
6-00 286D 2X 16410 4.0 656 3.5 574
7-00 361D 2X 19730 3.9 767 3.3 645
8-06 365D 2X 21580 3.6 780 3.4 726
10-03 363D 2X 20070 3.6 729 3.3 669
Lifetime: 2789D 142780M 5570F 4784P

KUSZMAR MEGADETH
USA 455752 EX93 PTAT: +0.7
PTA: -407M -18F -12P -227NM\$
PTA PL: +0.3 SCS: +3.47 DPR: -2.0

INNISFAIL RO LADY 5086 TW EXP
USA 463548 EX92 2E
5-09 365 24500 3.2 787 3.0 743
All-American 2010 & 2012

PINEHURST REBEL 9TH
423595 PTAT: +0.0
PTA: -728M -3LF -24P -185NM\$
PTA PL: +0.9 SCS: +3.32 DPR: +0.9

VIKING VALLEY STAR MEGG
360008009 4E-E94
5-01 365D 2X 30073 3.8 1147 3.3 1005
6/10 365D 2X 25354 4.0 1008 3.4 852
9/03 305D 2X 22900 4.1 950 3.2 735
Lifetime: 2024D 117,653M 4789F 4122P

Maternal Sisters to Dam:
HORIZON-TUDOR MARGARITA EXP ET 4E-E95
5-07 365D 28979 4.9 1420 3.2 926
5X Nominated All-American
Total Performance WDE 2004
Type & Production Winner WDE 2003
Grand Champ Eastern National 2008

VIKING VALLEY PLUM MEGG EXP EX94
HORIZON-TUDOR H MARTINI EXP ET EX91
HARD CORE REBEL MAGGIE EXP ET EX90
HC HP YOU SEE MISCHIEF EXP ET VG87



Dam
Hard Core Premium Skiddle EXP 2E-E93
Nom. All-American 5 Year Old 2019

3rd Dam: Innisfail BDC Stella 905 5E-E96
4x All-American Nominee, Grand Champion WDE 2006 & 2009

20 Hard Core Cyride Secret

68330880 | Born: 12/15/2021
Tattoo 5271 | Color: Red, White Marks
Sr. 2 Year Old
Due 7/22/2024 to Hard Core Responder Slugger

Hard Core Farm
Keith & Donnette Fisher

HENKESEEN CYRIDE*TC
840003149932697 PTAT: +0.1
PTA: -611M +3F -10P +31NM\$
PL+2.4 SCS+2.96 DPR-0.4

HARD CORE PREMIUM SKIDDLE EXP
68314413 2E-E93
2-03 365D 2X 17300 3.8 655 3.1 537
3-06 310D 2X 17800 3.5 631 3.0 541
4-09 277D 2X 14800 3.5 521 3.0 448
5-09 279D 2X 16210 3.5 566 2.9 473
7-00 341D 2X 18430 3.6 662 3.1 568
8-03 355D 2X 23650 3.5 836 3.1 732
9-06 305D 2X 23436 3.4 805 3.0 693
394D 2X 27382 3.4 930 3.0 825
Nom. All-American 5 Year Old 2019
1st 5 Year Old Eastern National 2019

LANDS-BROOK CYCLONE

68304732 PTAT: +0.1
PTA: -1175M +5F -20P +13NM\$
PL+2.7 SCS+2.95 DPR-0.4

INNISFAIL ST STELLA 329 EXP*CD

68315974 3E-E94
Lifetime: 2077D 163,910M 5830F 5097P
HM All-American 5 Year Old 2018

SPRINGVILLE LOGIC PREMIUM ET

68306847 PTAT: +0.6
PTA: -1027M -33F -28P -285NMS
PTA PL: +1.2 SCS: +3.16 DPR: -1.6

HARD CORE REDMAN SPIRIT

360012141 2E-E93
3-08 305D 2X 17830 4.2 756 3.3 581
4-11 317D 2X 17030 4.0 687 3.3 570
8-11 345D 2X 17250 3.4 580 2.9 501
10-02 365D 2X 23340 3.6 839 3.1 714
Lifetime: 2550D 136960M 5230F 4344P

3rd Dam:

INNISFAIL BDC STELLA 905
445670 5E-E96
10-10 365 24770 3.7 906 2.9 706
12-04 365 25510 3.8 966 2.9 747
13-10 365 25130 3.6 914 2.9 734
15-01 365 21798 3.9 856 3.0 655
LTD: 238690M 9385F 7174P
All-American Aged Cow 2009
Grand Champion WDE 2009
All-American Aged Cow 2006
Grand Champion WDE 2006
Nominated AA 5 Year Old 2004
HM AA Sr 3 Year Old 2002
Total Performance Winner Eastern Nat'l 2014

4th Dam:

INNISFAIL OT STELLA 004 EXP
5-00 352 17260 3.5 603 3.3 561
7-07 334 18230 3.3 602 3.3 603

5th Dam:

INNISFAIL STELLA 125TH VG87
7-02 305 20700 3.6 749 3.2 662

TERMS AND CONDITIONS

TERMS: The terms of the sale are cash or check made payable to sale management for the full purchase price in U.S. funds on sale day. The seller, sponsor or sale manager reserves the right to require payment by certified check or in cash. If other arrangements for payment are made with the seller, a written agreement acknowledging such terms and signed by both parties must be filed with the sale clerk prior to release. All payments must be made to the sale clerk. No release will be given prior to satisfactory settlement, whereupon a signed order from the clerk must be presented to the loading crew. Seller retains title until payment has been honored unless other arrangements are made. Buyers are entitled to warranties as listed below only after full compliance with these terms.

Bids: The highest bidder shall be the buyer. Every animal is pledged to absolute sale unless withdrawn for cause as determined by the sale manager. In case of dispute the animal shall again be put up for advance bids, and if there be no advance bid, the animal shall be sold to the person from whom the auctioneer accepted the last bid. If two or more claim the bid, the auctioneer shall indicate the party whose bid was recognized. Other claimants will be given an opportunity to increase the bid. Bidding directly or indirectly on an animal in which the bidder or any person for whom the bid is made has an ownership interest is prohibited unless the intention to bid is disclosed specific to each animal in the catalog or announced from the auction stand.

Certificates of Registration: Certificates of registration showing transfer to the buyer on the records of the Cattle Association for which they are registered, will be furnished by the seller for each animal at no cost.

Catalog Information: The material in the sale catalog has been carefully edited. Any errors, omissions, or information noted after the printing of the catalog will be announced from the auction stand. Such announcements will take precedence over printed matter in the catalog. In any event, neither the sponsor nor the sale manager shall be responsible for errors or omissions.

Risk: All animals are at the purchasers risk as soon as struck off, but will be cared for at no cost for 24 hours. Purchasers must make arrangements for care of their purchases beyond the 24 hour period. Animals are solely at the seller's risk prior to being struck off, including the time while under the care and supervision of the sponsor or sale manager.

Breeding Warranty: The seller guarantees his/her animals to be breeders.

Warranty: The seller warrants clear title to the animal and the right to sell the same. The seller makes no other warranties, express or implies, including without limitation, merchantability or fitness for a particular purpose. All warranties cease when an animal is resold or transferred by the original purchaser.

Health Certificate: The seller will provide to the buyer an official health certificate for interstate shipment of each animal. No warranty is made as the condition or health of the animal or the result of any future health test or as to the condition of an animal's udder following calving. Herd and/or area accreditation and certification statuses and calthood vaccination status will be printed in the catalog or announced from the auction stand. Health test and condition for sale to states with special health requirements are the sole responsibility of the buyer unless otherwise announced from the auction stand or otherwise agreed prior to sale between the seller and the potential buyer.

Shipping: Assistance will be given in loading and shipping animals after the sale but no risk is assumed by anyone associated with the sale when such assistance is given. All costs, risks, and responsibilities are borne by the buyer, and transportation charges on all animal subject adjustment shall be paid by the buyer, unless other arrangements are made.

Absentee Bidders: While it is preferable for prospective bidders to attend the sale in person, for the convenience of those not present, members of the sales force will represent you at the sale. Others handling bids for absentee buyers should identify themselves to the sponsor or sale manager before the sale to ensure that the terms of the sale are complied with. Any person handling a bid for an absentee buyer does so as agent only and is not responsible to the buyer for any animal purchased in the capacity.

Responsibility: The seller is solely responsible for all warranties, as to animals offered for sale. The sale manager, auctioneer, and sponsor are acting as agents only and are not responsible for the title, condition, quality, fitness or productiveness of any animals sold. Examination of all purchases should be made immediately after purchase and any complaint must be reported to the sale manager before the close of the sale. Neither the sale manager, sale sponsor, the seller, the auctioneer, nor anyone associated with sale shall be responsible for accident, injury, or property loss to anyone attending the sale. The sale manager, sponsor, and auctioneer shall not be liable for payment of the purchase price of any animal sold. In submitting entries and/or selling animals the seller agrees to the terms and conditions set forth herein and assume full responsibility of his or her animals.



COLD SPRINGS

Milking Shorthorns

1268 Meaderboro Road
Farmington, New Hampshire 03835

