

Ohio
NATIONAL
Ayrshire
CONVENTION

GRAND
NATIONAL SALE
2024



Friday, June 21, 2024
Fremont, Ohio



Ohio
NATIONAL
Ayrshire
CONVENTION
MEET AT OUR SHORE
IN 2024

Terms and Conditions Of Sale

TERMS: The terms are cash or check on sale day made payable to Tradition Auction Services LLC in US funds. All sales are final. Settlements are to be made in full unless otherwise announced at the time of the sale of the individual lots. All payments must be made to the clerk of the sale. Compliance with the above terms of payment on the part of the buyer will then entitle him/her to guarantees offered by the seller and listed below.

EXPORT SALES: Arrangements regarding health requirements and health tests for a specific importing country shall be a matter of agreement prior to the sale between the seller, sale management and the potential buyer or agent. Otherwise, the buyer assumes all responsibility for all health tests.

BIDS: The highest bidder shall be the buyer. Every animal is pledged to absolute sale. In case of disputes, the animal shall be again put up for advanced bids, and if there be no advance bids, the animal shall be sold to the person from whom the auctioneer on the stand accepted the last bid. In case two or more claim the bid, the auctioneer in the box shall indicate the party whose bid he/she recognized. Other claimants will be given an opportunity to increase the bid, and bidding will be restricted to the two or more claimants.

BY-BIDDING: Bidding directly or indirectly on an animal in which the bidder or any person for whom the bid is made has an ownership interest is prohibited unless the intention to bid is disclosed specific to each animal in the catalog and announced when the animal enters the ring. Consignors do have the right to be a party to a purchasing partnership or syndicate of their consignment if they choose to do so. Such partnerships need not be announced before the sale but are encouraged to be communicated to sale management.

RISK: All animals are at the purchaser's risk as soon as struck off, but will be cared for free of charge for 24 hours. Purchasers must make arrangements with sales staff immediately following the sale. Consignments kept after 24 hours will be charged \$20.00/day/US unless prior arrangements have been made with sale management. Animals are solely at the consignor's risk prior to selling in the event of fire or other eventuality.

CERTIFICATES OF REGISTRY: Each animal is recorded, or will be recorded, in the herd-book of the Association. The certificates of registry with recorded transfer will be furnished by the seller to the purchaser.

WARRANTIES:

- 1) The seller guarantees right and title to property.
- 2) Unless otherwise noted in the catalog or announced from auction stand, each animal is sold as sound.
- 3) **Limited Warranties.** The Seller makes no other warranties, express or implied, including without limitation, merchantability or fitness for a particular purpose. All warranties cease when an animal is resold or transferred by the original purchaser.
- 4) Each animal is sold as a breeder, subject to the following conditions:
 - a) **MALES:** Should any bull over 15 months of age fail to be proven a breeder, the seller must either return the purchase amount or provide a viable and agreed upon replacement.
 - b) **FEMALES:** Any female pregnant when sold, or that calved normally within 90 days of the sale, will be considered a breeder. Bred females sold as "pregnant" to the best of the breeder's knowledge and the result of pregnancy examinations will be announced from the stand. However, the seller does not guarantee that a pregnant female will deliver a live calf or carry the calf full term. Any female not pregnant when sold, or that upon reaching the age of 18 months should fail to conceive after having been bred regularly for four months by a bull known to be a proven breeder and treated by a competent veterinarian, should be reported in writing to the seller. The seller will then be granted the privilege of a further period of four months to prove the female a breeder on his/her premises before refunding the purchase price as full adjustment or make other settlement satisfactory to the purchaser.

Superovulation or flushing of a female after the sale negates any breeding warranty. Unless notice has been given to the sale manager prior to sale date and is noted in the catalog or announced from the auction stand that a female has been superovulated or flushed prior to sale date, the seller warrants that such is not the case.
 - c) **EMBRYOS:** Only Grade 1 embryos collected and processed by an embryo transfer business (ETB) certified by the American Embryo Transfer Association (AETA) will be sold. Sale manager will have a copy of the Certificate of Embryo Recovery and Certificate of Freezing (AETA Forms A and C) before and during any sale.
 - d) **CHOICE OF PREGNANCY:** Should an animal chosen from a specified flush fail to meet the breeding warranties, or should an animal of the sex specified by the buyer not result from a specified flush, the buyer and seller will take the following steps:
 1. Seller will offer the choice of remaining animals from the specified flush, and/or
 2. Seller will offer the choice of another flush already implanted or of a future flush. If the buyer accepts the choice of a future flush, unless otherwise agreed no interest will be charged to the buyer, but payment schedules will remain the same.
 3. If neither of the above options are acceptable to the buyer, the seller will make full refund of all payments received.
 4. The seller is not responsible for damage caused by foreign bodies after the animal is sold, inclusive of mummified calves, nor sickness apparent at sale time.

SHIPPING: Assistance will be given in shipping the animals after the sale. All costs, risks and responsibilities will be borne by the purchaser.

ON-FARM SELECTIONS: Buyers of "Choice" lots must make their on-farm selections by the time the youngest calf resulting reaches four months of age, unless other arrangements have been made with seller.

HEALTH WARRANTY: The seller will provide the purchaser an official health certificate to the buyer for each animal. The results of any future health test are not guaranteed.

ACCIDENT: The sale management, the consignors and the owner of the grounds will not be responsible in any case for the condition of the grounds or the behavior of the animals and disclaim any liability in the event of personal accident or property loss.

ERRORS: The material in this catalog has been carefully edited. If any errors are detected, they will be announced. Such announcements take precedence over the matter printed in this catalog.

Updated 2021



FRIDAY, JUNE 21, 2024

5:30 PM Dinner | 6:30 PM Sale Start

Sandusky County Fairgrounds

901 Rawson Avenue | Fremont, OH 43420

Sale Committee

JASON ROBINSON - 740-463-1181
ERICA DAVIS - 614-371-8533
DOUG FENTON - 937-205-1209
RICH HAMKER - 216-559-6333
DAMIAN ULLMER - 920-639-2375
BILLY BRANSTETTER - 270-528-6336

STEVE SCHMIDT - 262-374-0051
ZACH DAMROW - 920-344-2065
DON BENSON - 417-257-3175
KURT WOLF - 563-543-2986
TODD BRICKER - 330-692-2877
MARK FISHER - 563-920-5711

LYNN LEE, AUCTIONEER - 615-390-6312

DRU MERCER, PEDIGREE READER - 574-727-9192

CLERKS

BECKY PAYNE - 614-595-7561
NEAL SMITH - 615-417-0759

Fitting Crew

DALTON FREEMAN 574-301-9107 - QUINN DUM 717-636-3965 - HEATHER YODER 330-242-5056 - LIZ GROSS 484-219-1220

Trucking

QUINN DUM 717-636-3965 - ALLYN "SPUD" PAULSON 605-868-9028 - ELDON HERSHBERGER 330-473-8861



The sale will be broadcast LIVE!
Watch and bid from anywhere online with
this service at www.cowbuyer.com

Sale Managed By:
**OHIO AYRSHIRE
BREEDERS ASSOCIATION**



Grand National Ayrshire Sale

SEMEN SELLING

1S

**5 UNITS
BEAR-AYR DISTINCT KINGSIRE
CONVENTIONAL SEMEN**

DONNA MERTZ, NE

6S

**4 UNITS
PALMYRA BERKELY REAGAN-ET
CONVENTIONAL SEMEN**

DONNA MERTZ, NE

2S

**9 UNITS
CEDARCUT COLATA'S CHAMPION
SEXED SEMEN**

JOSH MITTOWER, OH

7S

**2 UNITS
BEAR-AYR DISTINCE KINGSIRE
CONVENTIONAL SEMEN**

JOSH MITTOWER, OH

3S

**9 UNITS
CEDARCUT COLATA'S CHAMPION
SEXED SEMEN**

JOSH MITTOWER, OH

8S

**2 UNITS
BEAR-AYR DISTINCE KINGSIRE
CONVENTIONAL SEMEN**

JOSH MITTOWER, OH

4S

**9 UNITS
CEDARCUT COLATA'S CHAMPION
SEXED SEMEN**

JOSH MITTOWER, OH

9S

**3 UNITS
PALMYRA TRI-STAR BURDETTE
CONVENTIONAL SEMEN**

JOSH MITTOWER, OH

5S

**3 UNITS
PALMYRA BERKELY REAGAN-ET
SEXED SEMEN**

JOSH MITTOWER, OH



ARTHURACRES DEMPSEY ALISE-ET, EX-93
 NOM ALL-AMERICAN JR 2-YEAR-OLD, 2019
 FAMILY MEMBER OF LOT 1



ARTHURACRES RINGER ANNALYSSA
 NOM ALL-AMERICAN SUMMER YEARLING, 2022
 FAMILY MEMBER OF LOT 1

1

\$ _____

PICK OF FLUSH

**GENTLEMAN X ALISE OR
 GENTLE BEAST X
 ANNALYSSA**

**PICK OF 2 ALISE PREGNANCIES, OR
 4 ANNALYSSA PREGNANCIES - FROM THE
 SAME COW FAMILY, ALL DUE DECEMBER 2024**

TERMS: 35% DOWN, 65% AT PICK.

PICK BY MARCH 1, 2025

GENTLEMAN X ALISE MATING:
 98.84% AYRSHIRE

GENTLE BEAST X ANNALYSSA MATING:
 97.635% AYRSHIRE

CONSIGNOR:
 MYRON ARTHUR, IA

DUO STAR GENTLEMAN-ET

106306758C 97.68%
 PTA +3.07SCC -1.9PL -0.6DPR
 PTA -773M -20F -27P 95R
 PTA% +.06 -.01
 PTAT +.70T 94R 12/23
 D/AV 18765M 4.1 765F 3.2 598P 8.6T

GRAND-VIEW GENTLE BEAST

840003250394272 98.84%
 PTA -193M +2F -12P 48R
 PTA% +.05 -.03
 PTAT +1.00T 46R 12/23

ARTHURACRES RINGER ANNALYSSA

840003221489682 96.43%

NOM ALL-AMERICAN SUMMER YEARLING - 2022

DAM: ARTHURACRES HANDSOME ANNALISE

840003208473240 4-02 90 98.84%

PTA
 PTA\$ 5/24
 PTAT +.60T 39R 5/24
 CLASS ST8 SR3 BD7 DF7 RA5 RW7 LS7 FA4
 FUG UH7 UW8 UC8 UD7 TP5 TL1 LR9
 DHI % FAT % PRT
 2-11 2 305 16750 3.7 627 3.1 519
 1-11 2 272 13790 4.7 643 3.6 497
 2-11 2 318 17080 3.8 653 3.1 527

2ND JR 3-YEAR-OLD - 2022 MIDWEST NATIONAL
 1ST JR 3-YEAR-OLD - 2022 MIDWEST NATIONAL JR
 RES INTERMEDIATE CHAMP - 2022 MIDWEST NATIONAL JR
 1ST JR 3-YEAR-OLD - 2022 CENTRAL NATIONAL JR
 RES INTERMEDIATE CHAMP - 2022 CENTRAL NATIONAL JR
 JR 3-YR-OLD - 2022 JR ALL-AMERICAN
 NOM JR 3-YEAR-OLD - 2022 ALL-AMERICAN

GRANDDAM:

ARTHURACRES DEMPSEY ALISE-ET

840003138572819 6-06 93 P5 +409
 2-02 2 303 13899 4.5 632 3.5 490
 3-03 2 278 14321 4.6 660 3.7 524
 4-02 2 331 21423 4.2 899 3.7 791
 5-02 2 267 22292 3.5 789 3.5 780

NOM ALL-AMERICAN JR 2-YEAR-OLD - 2019

GREAT-GRANDDAM:

EDGEBROOK SPECIAL K ALAMODE

1040405147 5-02 94 2E P6 +354
 GOLD % FAT % PRT
 2-06 2 305 15830 4.1 643 3.1 498
 318 16280 4.1 663 3.2 514
 3-07 2 305 21600 4.1 875 2.9 619
 338 22720 4.1 928 2.9 657
 4-08 2 305 31900 5.5 1757 2.8 886
 359 34300 5.5 1871 2.9 984

1ST SR 3-YEAR-OLD - 2008 CENTRAL NATIONAL
 RESERVE INTERMEDIATE CHAMP - 2008 CENTRAL NATIONAL
 UNAN ALL-AMERICAN SR 3-YEAR-OLD - 2008
 1ST 4-YEAR-OLD - 2009 INTERNATIONAL
 SENIOR CHAMPION - 2009 INTERNATIONAL
 RESERVE GRAND CHAMPION - 2009 INTERNATIONAL
 ALL-AMERICAN 4-YEAR-OLD - 2009



DES PRAIRIES BOUNTY, VG-88
 HM ALL-AMERICAN & UNAN JR ALL-AMERICAN JR 2, 2019
 DAM OF LOT 2

2

\$ _____

BEAR-AYR DISTINCT KINGSIRE

840003132388711 P7 +427
 PTA +55M -18F +9P 93R
 PTA% -.10 +.04
 PTAT +1.10T 89R 12/23
 D/AV 20188M 3.9 794F 3.2 648P 8.6T

PALMYRA REALITY GIBBS-ET

69261849 P7 +321
 PTA -206M -22F -27P 96R
 PTA% -.07 -.11
 PTAT -.10T 93R 12/23
 D/AV 19614M 3.9 764F 3.1 599P 8.5T

PICK OF FLUSH

**KINGSIRE OR GIBBS
 X BOUNTY**

**PICK OF 2 KINGSIRE OR 2 GIBBS PREGNANCIES
 DUE SEPTEMBER 2024**

TERMS: 35% DOWN, 65% AT PICK.

PICK BY DECEMBER 1, 2024

KINGSIRE OR GIBBS X BOUNTY MATING:
 PUREBRED AYRSHIRE

DES PRAIRIES BOUNTY

100745601 4-04 88 99.42%
 NMS -88
 PTA
 PTA\$ -88CY 12/23
 CLASS ST8 SR7 BD7 DF7 RA3 RW5 LS5 FA4
 FU5 UH5 UW7 UC6 UD5 TP5 TL3 LR7
 3RD SPRING YEARLING - 2018 CENTRAL NATIONAL JR
 3RD SPRING YEARLING - 2018 SOUTHERN NATIONAL JR
 3RD SPRING YEARLING - 2018 SOUTHERN NATIONAL
 NOM SPRING YEARLING - 2018 ALL-AMERICAN
 HM SPRING YEARLING (TIE) - 2018 JR ALL-AMERICAN
 3RD JR 2-YEAR-OLD - 2019 INTERNATIONAL
 1ST JR 2-YEAR-OLD - 2019 CENTRAL NATIONAL JR
 HM JR 2-YEAR-OLD - 2019 ALL-AMERICAN
 UNAN JR 2-YEAR-OLD - 2019 JR ALL-AMERICAN

PALMYRA TRI-STAR BURDETTE-ET

100419568
 PTA +2.93SCC +0.9PL -1.4DPR
 PTA +230M +4F +12P 99R
 PTA% -.03 +.02
 PTAT +1.00T 99R 12/23
 D/AV 19878M 4.0 786F 3.2 635P 8.6T

DES PRAIRIES BERNICE

108057589C 98.84%
 2-01 2 308 18104 4.7 847 3.4 613
 3-00 2 365 22137 4.8 1069 3.4 747

THIRD DAM:

DES PRAIRIES K PAMELA 6-ET, VG-87

2-06 2 365 23753 3.9 928 3.3 789
 4-01 2 323 20772 3.1 646 3.3 679
 5-01 2 335 23918 3.5 836 3.2 772

FOURTH DAM:

DES PRAIRIES PRUDAM, EX-91

4-08 2 350 31475 4.1 1276 3.3 1043
 5-09 2 365 32280 4.4 1420 3.2 1047
 7-07 2 365 30812 4.4 1351 3.3 1027
 9-09 2 365 23975 4.0 963 3.3 785

CONSIGNOR:
 TJ WINGERT, IL



DE LA PLAINE REMINGTON WING-ET, EX-92 2E
 4-11 322D 28,290M 4.5% 1274F 3.3% 934P
DAM OF LOT 3



FOREVER SCHOON PING, EX-95 4E
ALL-AMERICAN & ALL-CANADIAN
GRANDDAM OF LOT 3



OLD-N-LAZY GENTLE WIPEOUT-ET, EX-93 2E
 6-01 305D 31,950M 4.0% 1280F 2.9% 922P
UNAN ALL-AMERICAN JR 3-YEAR-OLD, 2019
RES ALL-AMERICAN 4-YEAR-OLD, 2020
HM ALL-AMERICAN 5-YEAR-OLD, 2021
MATERNAL SISTER OF LOT 3

3

\$ _____

MARILIE AUTOGRAPH (AMC)-ET

120267338C 95.06%
 PTA +803M +17F +17P 52R
 PTA% -561M -2F -.08 -.04
 PTAT +.50T 45R 12/23

GOOD-VUE-KP DYNAMIC

840003205086279 98.26%
 PTA -212M -13F -15P 47R
 PTA% -561M -2F -.08 -.04
 PTAT +.90T 45R 12/23

PICK OF FLUSH

AUTOGRAPH OR DYNAMIC X WING

PICK OF 3 AUTOGRAPH PREGNANCIES OR 4 DYNAMIC PREGNANCIES ALL DUE JUNE 2024

TERMS: 35% DOWN, 65% AT PICK.

PICK BY SEPTEMBER 1, 2024

AUTOGRAPH X WING MATING:
 98.84% AYRSHIRE

DYNAMIC X WING MATING:
 97.635% AYRSHIRE

DE LA PLAINE REMINGTON WING-ET
 PUREBRED AYRSHIRE 03/01/11 FEMALE
 100618695

5-01 92 2E P9 +417
 NMS +28
 PTA +2.66SCC +1.7PL -2.1DPR
 PTA -561M +2F -2P 72R
 PTA\$ +28CY 12/23
 PTA% +.13 +.09
 PTAT +.40T 69R 12/23
 CLASS ST9 SR7 BD9 DF7 RA3 RW6 LS6 FA6
 FU8 UH8 UW6 UC5 UD8 TP6 TL4 LR8
 DHI % FAT % PRT
 3-05 3 305 18340 4.9 897 3.5 651
 318 18950 4.9 931 3.6 674
 4-11 3 305 27340 4.4 1204 3.2 887
 322 28290 4.5 1274 3.3 934

2ND SOUTHERN NATIONAL JR 3-YEAR-OLD - 2014

MATERNAL SISTER TO EMBRYOS:
OLD-N-LAZY GENTLEMAN WHAMMY, VG-S7
 RESERVE ALL-AMERICAN FALL CALF 2017
 UNAN ALL-AMERICAN FALL-YEARLING 2017

FOURTH DAM:
FOREVER SCHOON BK PORSHA-ET, EX-90
 7-00 2 305 22932 5.3 1210 3.2 743

MAPLEBURN REMINGTON-ET

10316238C
 PTA +3.10SCC -0.6PL -0.1DPR
 PTA -769M -49F -20P 92R
 PTA% -1.10 +.02
 PTAT +.50T 89R 12/23
 D/AV 18590M 3.8 701F 3.2 592P 8.6T

FOREVER SCHOON PING, EX-95 4E

9591001C
 DHI % FAT % PRT
 2-03 2 365 19628 4.6 902 3.7 732
 3-08 2 365 26989 4.6 1239 3.5 946
 5-02 2 365 27236 4.4 1210 3.6 972
 8-03 2 365 27007 4.6 1246 3.5 935
 9-08 2 365 27015 4.4 1186 3.5 948
 LIFE 2163 140157 4.5 6345 3.6 5042

ALL-AMERICAN SR 3, 2011
 RES ALL-CANADIAN SR 3, 2011
 RES ALL-AMERICAN, 2010
 GRAND CHAMPION, 2013 QUEBEC SPRING SHOW
 ALL-CANADIAN, 2013

THIRD DAM:
FOREVER SCHOON PRETTY, EX-93 2E CAN

7441960C
 DHI % FAT % PRT
 2-05 2 313 17496 4.8 844 3.6 624
 3-05 2 342 22425 4.8 1082 3.8 849
 4-07 2 359 25064 4.4 1098 3.6 895
 6-07 2 365 26026 4.6 1206 3.4 884



OLD-BANKSTON JC BRI'S BIKINI-ET
EX-94 3E
 6-05 311D 29,600M 3.8% 1112F 3.2% 950P
 3X NOM ALL-AMERICAN
 GRANDDAM OF LOT 4



TWIN COUNTY PBR BEACH PARTY-ET, EX-90
 2-03 305D 20,449M 4.5% 924F 3.0% 616P
 DAM OF LOT 4

4

\$ _____

EMBRYO PACKAGE
ROBINSON X
BEACH PARTY

ROBINSON X BEACH PARTY MATING:
 96.05% AYRSHIRE

SELLING 4 #1 ROBINSON X BEACH PARTY
EMBRYOS

PALMYRA SHOCKWAVE ROBINSON-ET
 840003123620593 94.42%
 PTA +575M +29F +12P 48R
 PTA% +.03 -.03
 PTAT +.80T 42R 12/23

TWIN COUNTY PBR BEACH PARTY-ET
 97.68% AYRSHIRE 12/06/19 FEMALE
 840003204247254 97.68%
 3-05 90 1E P5 +409

NM\$ -164
 PTA +3.05SCC -2.1PL -2.3DPR
 PTA -162M -3F +2P 62R
 PTA\$ -164CY 9/23
 PTA% +.02 +.04
 PTAT +.30T 60R 9/23
 PPA -2290M -45F -33P
 CLASS ST8 SR7 BD9 DF8 RA6 RW9 LS6 FA5
 FUG UH8 UW9 UC7 UD9 TP5 TL7 LR8
 2-03 2 305 20449 4.5 924 3.0 616
 3-02 2 243 13948 4.6 642 3.1 428
 RIP

2ND SOUTHERN NATIONAL WINTER CALF - 2020
 RES ALL-AMERICAN WINTER CALF - 2020

THIRD DAM:
STEAM-VALLEY WILTON MAGIC BRI, EX-94 2E
 5-11 2 364 32470 3.3 1058 3.0 977
 7-01 2 273 23050 3.2 732 3.0 695
 10-07 2 341 31820 4.0 1275 3.1 984
 LIFE 1979 155360 3.6 5587 3.1 4797

INTERNATIONAL GRAND CHAMPION - 2011
 UNAN ALL-AMERICAN 5-YEAR-OLD - 2011
 ALL WORLD ALL-WORLD 5-YEAR-OLD - 2011
 HM ALL-AMERICAN AGED COW - 2012
 INTERNAT'L TOTAL PERFORMANCE WINNER - 2013
 UNAN ALL-AMERICAN 100,000 LB COW - 2013

MONT COMI SHOCKWAVE-ET

106182247C 98.84%
 PTA +435M +8F -3P 86R
 PTA% -.05 -.09
 PTAT +.10T 69R 12/23
 D/AV 19727M 4.0 780F 3.1 610P 8.4T

PALMYRA POWER BP RAYNA

840003128668339 4-04 92 90%
 GOLD % FAT % PRT
 1-11 2 305 20080 4.4 891 3.4 683
 355 22570 4.6 1036 3.4 766
 3-01 2 279 19580 4.9 959 3.4 660
 4-00 2 305 26850 4.8 1297 3.2 867
 365 28930 4.9 1422 3.3 947
 5-05 2 297 29820 3.8 1134 3.2 940
 LIFE 1302 101010 4.5 4561 3.3 3318

PALMYRA BERKELY REAGAN-ET

840003123620602
 PTA +3.18SCC -2.8PL -3.6DPR
 PTA -89M +1F -1P 98R
 PTA% +.02 +.01
 PTAT +.40T 97R 9/23
 D/AV 19799M 4.1 807F 3.2 635P 8.5T

OLD-BANKSTON JC BRI'S BIKINI-ET

69949958 95.37%
 7-01 94 3E P5 +426
 GOLD % FAT % PRT
 2-08 2 342 21320 3.9 827 3.2 689
 6-05 2 311 29600 3.8 1112 3.2 950

RES SOUTHERN NATIONAL INT CHAMP - 2015
 NOM ALL-AMERICAN SR 2-YEAR-OLD - 2015
 MID-ATLANTIC NAT'L JR SR CHAMPION - 2017
 MID-ATLANTIC NAT'L JR GRAND CHAMPION - 2017
 NOM ALL-AMERICAN 4-YEAR-OLD - 2017
 RES JR ALL-AMERICAN 4-YEAR-OLD - 2017
 MID-ATLANTIC NAT'L JR SR CHAMPION - 2019
 MID-ATLANTIC NATIONAL SR CHAMPION - 2019
 MID-ATLANTIC NAT'L GRAND CHAMPION - 2019
 NOM ALL-AMERICAN AGED COW - 2019
 RES JR ALL-AMERICAN AGED COW - 2019

CONSIGNOR:
 RYAN KRULL, IA



BRICKER-FARMS GIBBS CARVELLA, EX-95
 6-06 305D 28,560M 3.3% 936F 2.6% 739P
 RES ALL-AMERICAN COMPONENT MERIT, 2023
 DAM OF LOT 5



BRICKER-FARMS KING CINDERELLA, VG-88
 UNAN ALL-AMERICAN WINTER YEARLING, 2023
 ALL-WORLD, 2023
 GRAND CHAMPION, 2024 MIDWEST COLORS SHOW
 FULL SISTER OF LOT 5

5

\$ _____

**EMBRYO PACKAGE
 KINGSIRE X CARVELLA**

KINGSIRE X CARVELLA MATING:
 PUREBRED AYRSHIRE

SELLING 3 #1 REVERSE SORT IVF EMBRYOS

BEAR-AYR DISTINCT KINGSIRE
 840003132388711 P7 +427

PTA	+55M	-18F	+9P	93R
PTA%		-.10	+.04	
PTAT	+1.10T		89R	12/23
D/AV	20188M 3.9	794F 3.2	648P 8.6T	

BRICKER-FARMS GIBBS CARVELLA
 PUREBRED AYRSHIRE 06/01/15 FEMALE
 840003128831062

NM\$	-71			
PTA	+2.87SCC	+0.7PL	-0.3DPR	
PTA	+331M	-14F	-5P	56R
PTA\$	-71CY			12/23
PTA%		-.14	-.08	
PTAT	+.80T		49R	12/23
PPA	+1906M	+19F	+15P	

GOLD	%	FAT %	PRT
2-01 2 262	13860 3.8	527 3.0	422
3-00 2 274	13220 3.7	489 2.8	369
3-11 2 305	18570 3.1	576 3.1	582
6-06 2 305	28560 3.3	936 2.6	739

NOM ALL-AMERICAN AGED COW - 2021
 1ST INTERNAT'L LIFETIME COMP MERIT - 2022
 1ST CENTRAL NAT'L JR LIFETIME COMP MERIT - 2022
 CENTRAL NATIONAL JR SENIOR CHAMPION - 2022
 CENTRAL NATIONAL JR GRAND CHAMPION - 2022
 RES ALL-AMERICAN AGED COW - 2022
 ALL-AMERICAN LIFETIME COMP MERIT - 2022
 JR ALL-AMERICAN AGED COW - 2022
 JR ALL-AMERICAN LIFETIME COMP MERIT - 2022
 2ND WORLD DAIRY EXPO JR LIFETIME COMPONENT MERIT - 2023
 2ND WORLD DAIRY EXPO LIFETIME COMPONENT MERIT - 2023
 RES ALL-AMERICAN COMPONENT MERIT, 2023

CONSIGNOR:
 TODD & LYNSEY BRICKER, OH

FAMILY-AF-AYR DISTINCTION

100578700

PTA	+3.08SCC	+1.5PL	-0.7DPR	
PTA	-194M	-18F	-7P	92R
PTA%		-.05		
PTAT	+1.00T		90R	12/23
D/AV	20518M 3.9	790F 3.2	647P 8.7T	

DALTONDALE BBK KUDDLES

100483655 10-02 92 4E P9 +426

GOLD	%	FAT %	PRT
3-10 2 305	19610 4.2	821 3.3	645
5-02 2 365	20630 3.6	740 3.4	694
6-03 2 365	27520 3.8	1041 3.3	900
7-05 2 305	29170 3.7	1083 3.2	922
9-04 2 365	27760 4.0	1113 3.4	954
LIFE	2459 158770 3.9	6159 3.4	5322

PALMYRA REALITY GIBBS-ET

69261849

PTA	+2.97SCC	-1.7PL	+0.2DPR	
PTA	-206M	-22F	-27P	96R
PTA%		-.07	-.11	
PTAT	-.10T		93R	12/23
D/AV	19614M 3.9	764F 3.1	599P 8.5T	

BRICKER FARMS BURDETTE CASSY

100632620

DHI		4-03 91	P6 +402
	%	FAT %	PRT
2-07 2 305	15430 3.6	550 3.5	538
	307 15510 3.6	553 3.5	541
3-07 2 272	20690 3.0	620 3.1	641



HAYNES-FARM DAZZLE BANSHEE, EX-94 2E
 3-09 312D 29,350M 3.2% 925F 3.1% 897P
GRAND CHAMPION, 2023 SOUTHERN NATIONAL SHOW
DAM OF LOT 6



HAYNES-FARM BRACHIOSAURUS, EX-92 2E
 4-09 305D 33,400M 3.6% 1194F 3.1% 1034P
UNAN ALL-AMERICAN YEARLING IN MILK, 2017
NOM ALL-AMERICAN SR 2-YEAR-OLD, 2018
GRANDDAM OF LOT 6

6

\$ _____

**EMBRYO PACKAGE
 RINGER X BANSHEE**

RINGER X BANSHEE MATING:
 96.72% AYRSHIRE

**SELLING 5 #1 SEXED SEMEN EMBRYOS
 MADE & STORED AT VYTELLE, NY**

CONSIGNEE BY
 SARA PULVER & LORI BENSON, NY

BLUE-SPRUCE RINGER

840003139111319 94.02%
 PTA +218M +22F +14P 63R
 PTA% +.07 +.04
 PTAT +.50T 55R 12/23
 D/AV 21208M 4.2 896F 3.3 696P 8.2T

HAYNES-FARM DAZZLE BANSHEE

99.42% AYRSHIRE 09/08/17 FEMALE
 840003137017954 99.42%
 5-06 94 2E P7 +430

NM\$ +76
 PTA +2.68SCC +1.4PL +0.9DPR
 PTA +620M -10F +9P 58R
 PTA\$ +76CY 12/23
 PTA% -.18 -.05
 PTAT +.50T 49R 12/23
 PPA +4386M -3F +96P
 CLASS ST6 SR9 BD9 DF7 RA5 RW9 LS6 FA6
 FU8 UH9 UW9 UC6 UD5 TP6 TL5 LR8
 DHI % FAT % PRT
 2-00 2 252 17790 3.5 618 3.1 548
 2-10 2 288 24050 2.7 652 3.1 734
 3-09 2 305 28870 3.1 906 3.1 881
 312 29350 3.2 925 3.1 897
 4-10 2 272 28470 3.3 928 3.0 845

1ST SOUTHERN NAT'L JR FALL YEARLING IN MILK - 2019
 1ST SOUTHERN NAT'L FALL YRLG IN MILK - 2019
 NOM ALL-AMERICAN FALL YRLG IN MILK - 2019
 UNAN JR ALL-AMERICAN FALL YRLG IN MILK-2019
 NOM JR ALL-AMERICAN SR 2-YEAR-OLD - 2020
 1ST SOUTHERN NATIONAL 4-YEAR-OLD - 2022
 RES SOUTHERN NATIONAL SR CHAMPION - 2022
 RES SOUTHERN NAT'L GRAND CHAMPION - 2022
 SOUTHERN NATIONAL SENIOR CHAMPION - 2023
 3RD WDE LIFETIME COMPONENT MERIT - 2023
 SOUTHERN NATIONAL GRAND CHAMPION - 2023
 1ST SOUTHERN NATIONAL LIFETIME COMPONENT MERIT - 2023
 HM ALL-AMERICAN COMPONENT MERIT, 2023

DES COTEAUX RUBICOM-ET

109287246C 88.04%
 PTA +1384M +29F +38P 92R
 PTA% -.13 -.03
 PTAT +.30T 85R 12/23
 D/AV 23678M 4.0 938F 3.3 771P 8.5T

DE LA PLAINE BINGO STINGER

100723904 5-09 94 2E P8 +445
 DHI % FAT % PRT
 3-02 2 305 18195 4.7 859 3.3 596
 332 19142 4.7 907 3.3 631
 4-03 2 305 25497 4.2 1075 3.1 782
 365 30144 4.3 1298 3.1 935
 5-05 2 302 25080 4.4 1096 3.1 788
 6-05 2 305 26230 4.4 1157 3.2 829
 7-07 2 305 23090 4.9 1130 3.0 690
 LIFE 1693 129816 4.5 5826 3.1 4087

FAMILY-AF-AYR REALITY DAZZLE-ET

100605350
 PTA +2.88SCC +1.7PL
 PTA -12M +1F -10P 92R
 PTA% +.01 -.05
 PTAT +.20T 89R 12/23
 D/AV 18462M 4.0 745F 3.1 578P 8.5T

HAYNES-FARM BRACHIOSAURUS

73417044 98.84%
 5-02 92 2E P- +437
 3-10 2 249 27060 4.3 1165 3.1 846
 4-09 2 305 33400 3.6 1194 3.1 1034
 6-03 2 256 32910 4.1 1349 2.9 947

UNAN ALL-AMERICAN FALL YRLG IN MILK - 2017
 UNAN JR ALL-AMERICAN FALL YRLG IN MILK-2017
 NOM ALL-AMERICAN SR 2-YEAR-OLD - 2018
 JR ALL-AMERICAN SR 2-YEAR-OLD - 2018

THIRD DAM:

HAYNES-FARM HERMAN T-REX, GP-83
 3-07 2 365 21960 4.4 971 3.1 672
 4-09 2 365 23440 4.1 965 3.1 726
 6-01 2 326 21910 4.6 1007 3.2 709
 LIFE 1627 104400 4.2 4393 3.1 3275



LAZY M DISTINCT REASON, NOW EX-94!
 6-06 305D 28,560M 3.3% 936F 2.6% 739P
 UNAN JR ALL-AMERICAN 5-YEAR-OLD, 2023
 DAM OF LOT 7

7

\$ _____

PALMYRA LOCHINVAR REYNOLDS-ET

840003205149285
 PTA +3.08SCC +0.8PL -1.7DPR
 PTA +945M +21F +12P 54R
 PTA% -0.08 -0.09
 PTAT +.70T 50R 12/23

MARILIE AUTOGRAPH (AMC)-ET

120267338C 95.06%
 PTA +803M +17F +17P 52R
 PTA% -.08 -.04
 PTAT +.50T 45R 12/23

**EMBRYO PACKAGE
 REYNOLDS OR
 AUTOGRAPH X REASON**

REYNOLDS X REASON MATING:
 PUREBRED AYRSHIRE

AUTOGRAPH X REASON MATING:
 97.53% AYRSHIRE

**SELLING 3 #1 SEXED REVERSE SORTED
 EMBRYOS, MADE & STORED TRANS OVA**

LAZY M DISTINCT REASON

840003143699194 5-11 NOW EX-94!
 RES SR CHAMPION - 2023 SOUTHERN NATIONAL JR
 1ST 5-YEAR-OLD - 2023 SOUTHERN NATIONAL JR
 1ST 5-YEAR-OLD - 2023 WORLD DAIRY EXPO JR
 3RD 5-YEAR-OLD - 2023 SOUTHERN NATIONAL
 RES GRAND CHAMPION - 2023 SOUTHERN NATIONAL JR
 UNAN JR ALL-AMERICAN 5-YEAR-OLD - 2023

FAMILY-AF-AYR DISTINCTION

100578700
 PTA +3.08SCC +1.5PL -0.7DPR
 PTA -194M -18F -7P 92R
 PTA% -.05
 PTAT +1.00T 90R 12/23
 D/AV 20518M 3.9 790F 3.2 647P 8.7T

LAZY M PRIME RAINDANCE

840003010356930 5-10 92 P5 +391
 GOLD % FAT % PRT
 4-00 3 279 17560 3.8 676 3.0 534
 5-02 3 305 25800 4.0 1026 3.2 825
 306 25870 4.0 1028 3.2 827
 6-05 3 305 25740 3.7 940 3.0 781
 335 27320 3.7 1005 3.1 834

**THIRD DAM:
 MICHAELS AVENGER RAINCHECK**

100590685 6-10 91 P6 +395
 GOLD % FAT % PRT
 4-08 2 284 16580 2.3 387 3.1 522
 5-09 3 304 18660 3.5 658 3.0 564
 6-08 3 305 23760 3.0 718 2.9 696
 347 25700 3.1 793 3.0 765

CONSIGNOR:
 GEORGIA HAZELWOOD + FOREST, KASON & KOLBIE
 OZBURG, TN



TOPPGLEN WISHFUL THINKING-ET, EX-95 4E
2X UNAN ALL-AMERICAN
 9-00 305D 34,157M 3.7% 1270F 3.2% 1103P
DAM OF LOT 8



TOPPGLEN WICKED CHAMP, EX-91
 2-00 305D 24,634M 5.2% 1289F 3.5% 865P
UNAN JR ALL-AMERICAN MILKING YEARLING, 2022
HM JR ALL-AMERICAN SR 2-YEAR-OLD - 2023
MATERNAL SISTER OF LOT 8

8

\$ _____

TOPPGLEN REYNOLDS
JUNE 2024 BABY

PUREBRED AYRSHIRE 06/24 FEMALE
 REGISTRATION PENDING

SHE WILL BE STALLED WITH THE TOPPGLEN JR SHOW
 ANIMALS. BUYER HAS THE OPTION TO HAVE
 TOPPGLEN CARE FOR THE HEIFER UNTIL WEANING.

CONSIGNOR:
 TANNER TOPP, OH

PALMYRA LOCHINVAR REYNOLDS-ET

840003205149285
 PTA +3.08SCC +0.8PL -1.7DPR
 PTA +945M +21F +12P 54R
 PTA% -.08 -.09
 PTAT +.70T 50R 12/23

TOPPGLEN WISHFUL THINKING-ET

PUREBRED AYRSHIRE 06/01/13 FEMALE
 100676079 10-04 95 4E P9 +415
 DHI
 2-00 2 356 15040 4.0 598 3.3 497
 3-03 2 305 20210 6.7 1348 6.1 1232
 6-00 2 305 31012 3.9 1189 2.9 913
 9-00 2 305 34157 3.7 1270 3.2 1103

 GRAND CHAMPION - 2018 CENTRAL NATIONAL JR
 RES ALL-AMERICAN 5-YEAR-OLD - 2018
 UNAN JR ALL-AMERICAN 5-YEAR-OLD - 2018
 RES GRAND CHAMPION - 2019 CENTRAL NAT' JR
 HM ALL-AMERICAN AGED COW - 2019
 UNAN JR ALL-AMERICAN AGED COW - 2019
 GRAND CHAMPION - 2020 SOUTHERN NATIONAL JR
 GRAND CHAMPION - 2020 SOUTHERN NATIONAL
 UNAN ALL-AMERICAN AGED COW - 2020
 UNAN JR ALL-AMERICAN AGED COW - 2020
 GRAND CHAMPION - 2021 CENTRAL NATIONAL JR
 RES SENIOR CHAMPION - 2021 INTERNATIONAL
 UNAN ALL-AMERICAN LIFETIME COMP MERIT - 2021
 UNAN JR ALL-AMERICAN LIFETIME COMPONENT MERIT
 -2021
 GRAND CHAMPION - 2022 SOUTHERN NATIONAL
 GRAND CHAMPION - 2022 SOUTHERN NATIONAL JR
 RES GRAND CHAMP - 2022 CENTRAL NAT'L JR
 HM ALL-AMERICAN (TIE) AGED COW - 2022
 RES ALL-AMERICAN LIFETIME COMP MERIT - 2022
 GRAND CHAMPION - 2023 WORLD DAIRY EXPO JR
 SENIOR CHAMPION - 2023 WORLD DAIRY EXPO JR
 SUPREME CHAMPION - 2023 WORLD DAIRY EXPO JR
 1ST LIFETIME COMPONENT MERIT - 2023 WDE
 1ST LIFETIME COMPONENT MERIT - 2023 WDE JR
 UNAN ALL-AMERICAN LIFETIME COMPONENT MERIT - 2023
 UNAN JR ALL-AMERICAN LIFETIME COMPONENT
 MERIT - 2023

LIBBY'S LOCHINVAR

100543021
 PTA +3.01SCC +0.2PL -1.7DPR
 PTA +876M -5F +8P 96R
 PTA% -.20 -.10
 PTAT +.70T 95R 12/23

PALMYRA BERKELY P RUTH-ET

72394521 5-06 94 2E P9 +503
 GOLD % FAT % PRT
 2-00 2 264 18270 4.5 814 3.1 565
 2-10 2 320 26340 4.7 1239 3.1 825
 3-10 2 323 32060 3.9 1256 3.0 960
 4-10 2 328 29420 4.1 1218 3.1 916
 LIFE 1405 117140 4.3 5058 3.1 3662

DE LA PLAINE PRIME

106061020C
 PTA +2.93SCC -1.7PL -3.0DPR
 PTA -429M -1F -10P 95R
 PTA% +.09 +.02
 PTAT +.50T 94R 9/23
 D/AV 19459M 4.0 786F 3.2 625P 8.6T

CONEBELLA SARGE'S WENDY

100476437 9-01 93 4E P5 +440
 GOLD % FAT % PRT
 5-02 2 365 30690 3.2 980 3.0 916
 6-07 2 305 22080 2.9 645 3.0 665
 7-10 2 322 22320 3.9 874 3.0 666
 8-11 2 305 21810 3.3 726 2.8 606
 LIFE 2410 172795 3.6 6208 3.0 5230

 HM ALL-AMERICAN SR 2-YEAR-OLD - 2009
 JR ALL-AMERICAN SR 2-YEAR-OLD - 2009
 RES JR ALL-AMERICAN SR 3-YEAR-OLD - 2010
 GRAND CHAMPION - 2011 CENTRAL NATIONAL JR
 TOTAL PERF WINNER - 2011 CENTRAL NAT'L JR
 RES ALL-AMERICAN 4-YEAR-OLD - 2011
 UNAN JR ALL-AMERICAN 4-YEAR-OLD - 2011
 RES JR ALL-AMERICAN 5-YEAR-OLD - 2012
 UNAN JR ALL-AMERICAN 100,000 LB COW - 2013

THIRD DAM:
CONEBELLA HELIGO'S WILLOW

5-03 2 365 25740 3.5 900 3.1 795
 6-06 2 363 25250 3.7 938 3.1 778
 LIFE 2033 134990 3.8 5105 3.1 4159



MOY-AYR BURDETTE LIGHTNING-ET, EX-92 2E
RESERVE JR ALL-AMERICAN SR 3-YEAR-OLD, 2021
DAM OF LOT 9



MOY-AYR GENTLE LOVE TOP, VG-86
2ND JR 2, 2023 SOUTHERN NAT'L JR SHOW
MATERNAL SISTER OF LOT 9



MOY-AYR BERKELY LADYBUG, VG-87
NOM ALL-AMERICAN JR 2-YEAR-OLD, 2022
JR ALL-AMERICAN JR 2-YEAR-OLD, 2022
MATERNAL SISTER OF LOT 9

9

\$ _____

**MOY-AYR REAGAN
LOVEBIRD-ET**

99.42% AYRSHIRE 03/14/24 FEMALE
840003146389496

POTENTIAL 7TH GENERATIONAL EXCELLENT &
ALL-AMERICAN NOMINEE

PALMYRA BERKELY REAGAN-ET

840003123620602
PTA +3.16SCC -2.6PL -3.9DPR
PTA -132M +1F +1P 98R
PTA% +.03 +.03
PTAT +.50T 97R 12/23
D/AV 19778M 4.1 808F 3.2 634P 8.5T

MOY-AYR BURDETTE LIGHTNING-ET

98.84% AYRSHIRE 09/13/17 FEMALE
100738933 98.84%
92 2E P- +427

NM\$ -11
PTA +3.08SCC -0.1PL -0.7DPR
PTA -82M +4F +4P 60R
PTA\$ -11CY 12/23
PTA% +.04 +.03
PTAT +.80T 52R 12/23
PPA -426M -25F +4P
CLASS ST8 SR6 BD9 DF8 RA5 RW8 LS6 FA6
FU9 UH8 UW7 UC8 UD6 TP5 TL5 LR7
GOLD % FAT % PRT
2-06 2 350 20250 4.3 868 3.3 675
3-07 2 365 21700 4.1 889 3.3 707
4-10 2 305 17650 3.7 645 3.2 565

NOM JR ALL-AMERICAN FALL YEARLING - 2019
NOM ALL-AMERICAN SR 2-YEAR-OLD - 2020
RES JR ALL-AMERICAN SR 2-YEAR-OLD - 2020
2ND CENTRAL NAT'L JR SR 3-YEAR-OLD - 2021
RES CENTRAL NAT'L JR INT CHAMPION - 2021
1ST SOUTHERN NAT'L JR SR 3-YEAR-OLD - 2021
RES SOUTHERN NAT'L JR INT CHAMPION - 2021
RES SOUTHERN NAT'L JR GRAND CHAMPION - 2021
RES JR ALL-AMERICAN SR 3-YEAR-OLD - 2021

**FOURTH DAM:
MOY-AYR STAR LADY-LUCK, EX-91 3E**

4-06 2 365 25830 4.1 1049 3.1 794
LIFE 2547 134648 3.9 5288 3.0 4053

NOM ALL-AMERICAN 4-YEAR-OLD - 2006

PALMYRA BENDIG BERKELY-ET

69261805
PTA +3.12SCC -2.0PL -0.6DPR
PTA -479M -20F -16P 96R
PTAT +.30T 95R 12/23
D/AV 18914M 3.9 747F 3.1 590P 8.5T

PALMYRA POKER LH ROSY-ET

66596106 4-01 92 P9 +502
GOLD % FAT % PRT
2-00 2 298 19900 4.5 896 3.3 654
3-00 2 305 22420 4.5 1012 3.5 789
365 26100 4.4 1161 3.5 910

PALMYRA TRI-STAR BURDETTE-ET

100419568
PTA +2.93SCC +0.9PL -1.4DPR
PTA +230M +4F +12P 99R
PTA% -.03 +.02
PTAT +1.00T 99R 12/23
D/AV 19878M 4.0 786F 3.2 635P 8.6T

MOY-AYR HAMMER LAVISH

100651856 97.68%
9-01 93 4E P- +329
GOLD % FAT % PRT
2-00 2 365 15760 3.8 596 3.1 483
3-09 2 365 21810 4.0 877 3.1 668
5-00 2 310 19490 3.6 710 3.0 592
5-11 2 365 17130 3.7 626 3.1 539
7-01 2 365 23020 4.1 941 3.0 681
7-02 2 305 19540 3.9 769 2.9 570
8-08 2 365 25130 3.5 890 2.9 719
LIFE 2571 146440 3.8 5589 3.0 4411

1ST INTERNAT'L FALL YEARLING IN MILK - 2014
ALL-AMERICAN FALL YEARLING IN MILK - 2014

**THIRD DAM:
MOY-AYR POKER LAVENDER-ET**

100568338 9-07 92 4E P- +347
5-06 2 365 21200 4.5 956 3.3 703
7-00 2 365 24940 4.3 1067 3.1 774
LIFE 2254 118230 4.3 5036 3.3 3866
2ND INTERNATIONAL 100,000 LB COW - 2017
NOM ALL-AMERICAN 100,000 LB COW - 2017

CONSIGNOR:
STEVE, PAULINE, REBECCA
& EMILY SCHMIDT, WI



CEDARCUT BURDETTE CLOVE COLATA, EX-94 3E
A PEDIGREE FULL OF NATIONAL SHOW & ALL-AMERICAN HONORS!
DAM OF LOT 10

10

\$ _____

CEDARCUT DYNAMIC CINNAMON-ET

99.13% AYRSHIRE 03/09/2024 FEMALE
 840003282585697

GOOD-VUE-KP DYNAMIC

840003205086279 98.26%
 PTA -212M -13F -15P 47R
 PTAX% -.02 -.04
 PTAT +.90T 45R 12/23

CEDARCUT BURDETTE CLOVE COLATA

100634136 7-08 94 3E P9 +478
 DHI % FAT % PRT
 2-07 2 299 21946 4.3 951 3.4 750
 3-06 2 305 32986 4.1 1363 3.3 1080
 308 33242 4.1 1376 3.3 1089
 4-06 2 305 32210 3.4 1090 3.2 1041
 318 33103 3.4 1119 3.2 1072
 5-06 2 305 32930 3.6 1180 3.0 1000
 LIFE 1477 141528 3.8 5433 3.3 4615

HM ALL-AMERICAN WINTER CALF - 2012
 NOM JR ALL-AMERICAN WINTER CALF - 2012
 GRAND CHAMPION - 2015 MID-ATLANTIC NATIONAL JR
 RES GRAND CHAMPION - 2015 MID-ATLANTIC NATIONAL
 TOTAL PERF WINNER - 2015 MID-ATLANTIC NATIONAL
 GRAND CHAMPION - 2015 INTERNATIONAL
 GRAND CHAMPION - 2015 CENTRAL NATIONAL JR
 TOTAL PERF WINNER - 2015 CENTRAL NATIONAL JR
 UNAN ALL-AMERICAN SR 3-YEAR-OLD - 2015
 UNAN JR ALL-AMERICAN SR 3-YEAR-OLD - 2015
 RES ALL WORLD 3-YEAR-OLD - 2015
 GRAND CHAMPION - 2016 MID-ATLANTIC NATIONAL JR
 GRAND CHAMPION - 2016 MID-ATLANTIC NATIONAL
 TOTAL PERFORMANCE WINNER - 2016 MID-ATLANTIC NAT'L
 GRAND CHAMPION - 2016 CENTRAL NATIONAL JR
 TOTAL PERF WINNER - 2016 CENTRAL NATIONAL JR
 TOTAL PERFORMANCE WINNER - 2016 INTERNATIONAL
 RES ALL-AMERICAN 4-YEAR-OLD - 2016
 UNAN JR ALL-AMERICAN 4-YEAR-OLD - 2016
 RES GRAND CHAMPION - 2017 MID-ATLANTIC NATIONAL JR
 RESERVE SENIOR CHAMPION - 2017 INTERNATIONAL
 GRAND CHAMPION - 2017 CENTRAL NATIONAL JR
 TOTAL PERF WINNER - 2017 CENTRAL NATIONAL JR
 RES ALL-AMERICAN 5-YEAR-OLD - 2017
 TOTAL PERF WINNER - 2019 CENTRAL NATIONAL JR
 NOM ALL-AMERICAN 100,000 LB COW - 2019
 UNAN JR ALL-AMERICAN 100,000 LB COW - 2019

PALMYRA BOOTH RADISSON

840003135447759 98.84%
 PTA -171M -15F -14P 83R
 PTAX% -.04 -.04
 PTAT +.60T 81R 12/23
 D/AV 19055M 3.9 751F 3.1 588P 8.4T

GRAND-VIEW HP GIBBS DIPS-ET

100718340 97.68%
 6-06 94 2E P- +359
 GOLD % FAT % PRT
 2-02 3 305 13930 4.3 594 3.2 450
 325 14420 4.3 618 3.2 467
 3-03 3 292 16140 3.7 605 2.9 464
 5-04 3 305 18100 3.9 700 2.9 517
 314 18310 3.9 707 2.9 524
 6-05 3 296 13500 4.2 569 2.9 397

PALMYRA TRI-STAR BURDETTE-ET

100419568
 PTA +2.93SCC +0.9PL -1.4DPR
 PTA +230M +4F +12P 99R
 PTAX% -.03 +.02
 PTAT +1.00T 99R 12/23
 D/AV 19878M 4.0 786F 3.2 635P 8.6T

CEDARCUT AMBUSH CATO CLOVE

100612185 3-10 88 P- +366
 DHI % FAT % PRT
 2-04 2 305 17030 3.3 568 3.0 509
 3-06 2 205 12560 3.8 471 3.0 373

THIRD DAM: CEDARCUT MP CARINA CATO, EX-91

3-09 2 305 20710 2.6 538 3.0 622
 5-01 2 359 20100 3.4 680 2.9 588

CONSIGNOR:
 KURT WOLF, IA



MILLER'S BURT BRAN MUFFIN, EX-93 4E
 154,040M 4.9% 7558F 3.3% 5144P LIFETIME
 SAME GREAT BREEDING AS LOT 11



MILLER'S TITO II BABS, EX-92 2E
 RECORDS OVER 29,000
 SAME GREAT BREEDING AS LOT 11

11

\$ _____

MILLER'S KINGSIRE BIANCA

PUREBRED AYRSHIRE 01/13/2024 FEMALE
 840003275356697 P-

BEAR-AYR DISTINCT KINGSIRE

840003132388711 P7 +427
 PTA +55M -18F +9P 93R
 PTA% -.10 +.04
 PTAT +1.10T 89R 12/23
 D/AV 20188M 3.9 794F 3.2 648P 8.6T

MILLER'S AB BOO

840003209624147 P5 +427

THIRD DAM:

MILLER'S TRAVIS BIRDIE, EX-92 3E

2-02	2	363	19980	4.0	791	3.3	665
3-04	2	326	22000	3.6	785	3.2	711
4-05	2	365	20460	3.7	767	3.4	693
5-08	2	365	24440	3.5	858	3.2	770
7-04	2	365	23450	3.4	787	3.2	739
LIFE	1982	117160	3.6	4254	3.3	3817	

FOURTH DAM:

MILLER'S HERMAN BIBS

66707419	3-02	88	P7	+414			
GOLD	%	FAT	%	PRT			
2-09	2	305	18840	4.7	888	3.1	582
		365	22250	4.7	1055	3.1	699

FAMILY-AF-AYR DISTINCTION

100578700
 PTA +3.08SCC +1.5PL -0.7DPR
 PTA -194M -18F -7P 92R
 PTA% -.05
 PTAT +1.00T 90R 12/23
 D/AV 20518M 3.9 790F 3.2 647P 8.7T

DALTONDALE BBK KUDDLES

100483655	10-02	92	4E	P9	+426		
GOLD	%	FAT	%	PRT			
3-10	2	305	19610	4.2	821	3.3	645
5-02	2	365	20630	3.6	740	3.4	694
6-03	2	365	27520	3.8	1041	3.3	900
7-05	2	305	29170	3.7	1083	3.2	922
9-04	2	365	27760	4.0	1113	3.4	954
LIFE	2459	158770	3.9	6159	3.4	5322	

MILLER'S THOME ALBERT BELLE

840003143102842 P- +418
 PTA +128M +7F +2P 45R
 PTA% +.01 -.01
 PTAT +.40T 42R 12/23

MILLER'S THOME BIBS

840003127602843	5-05	91	2E	P7	+436		
GOLD	%	FAT	%	PRT			
2-04	2	305	17990	4.1	735	3.2	568
		365	21010	4.2	875	3.2	679
3-10	2	305	19960	3.7	744	3.2	629
		365	21740	3.7	802	3.2	691
5-01	2	305	22130	3.7	810	3.2	712
		336	23910	3.6	864	3.2	773

CONSIGNOR:
 MICK MILLER, OH



ARTHURACRES DEMPSEY ALISE-ET, EX-93
 5-02 267D 22,292M 3.5% 789F 3.5% 780P
 DAM OF LOT 12

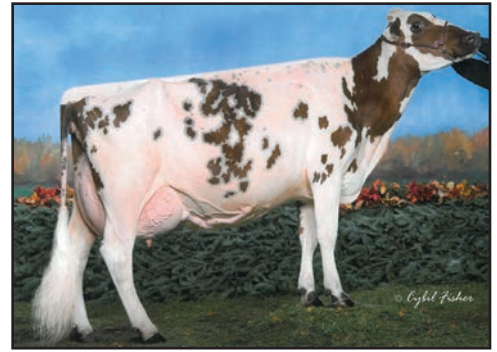

EDGEBROOK SPECIAL K ALAMODE, EX-94 2E
 4-08 359D 34,300M 5.5% 1871F 2.9% 984P
 GRANDDAM OF LOT 12

12

\$ _____

ARTHURACRES AG
AMAZING GRACE-ET

97.53% AYRSHIRE 12/04/2023 FEMALE
 840003286265794 P- +435

MARILIE AUTOGRAPH (AMC)-ET

120267338C 95.06%
 PTA +803M +17F +17P 52R
 PTA% -.08 -.04
 PTAT +.50T 45R 12/23

ARTHURACRES DEMPSEY ALISE-ET

840003138572819 6-06 93 P5 +409
 2-02 2 303 13899 4.5 632 3.5 490
 3-03 2 278 14321 4.6 660 3.7 524
 4-02 2 331 21423 4.2 899 3.7 791
 5-02 2 267 22292 3.5 789 3.5 780

NOM ALL-AMERICAN JR 2-YEAR-OLD - 2019

RUISSEAU CLAIR TUXEDO (AMC)-ET

109844514C 92.45%
 PTA +2.94SCC +2.5PL -0.4DPR
 PTA +721M +10F +20P 91R
 12/23
 PTA% -.09 -.02
 PTAT 88R 12/23

DUO STAR BURDETTE AMARA-ET

107816432C EX-91 CAN 97.68%
 1-11 2 359 18550 4.3 807 3.5 648
 3-00 2 267 18693 4.1 765 3.3 613
 4-02 2 365 38464 3.8 1457 3.3 1268
 6-01 2 365 40223 3.7 1486 3.4 1347
 LIFE 148783 4.0 5875 3.5 5130

MAPLE-DELL BURDETTE DEMPSEY-ET

65302787
 PTA +2.85SCC -0.5PL +0.5DPR
 PTA -742M -20F -6P 95R
 PTA% +.05 +.10
 PTAT +.80T 92R 12/23
 D/AV 18844M 4.0 757F 3.2 606P 8.6T

EDGEBROOK SPECIAL K ALAMODE

100405147 5-02 94 2E P6 +354
 GOLD % FAT % PRT
 2-06 2 305 15830 4.1 643 3.1 498
 318 16280 4.1 663 3.2 514
 3-07 2 305 21600 4.1 875 2.9 619
 338 22720 4.1 928 2.9 657
 4-08 2 305 31900 5.5 1757 2.8 886
 359 34300 5.5 1871 2.9 984

1ST SR 3-YEAR-OLD - 2008 CENTRAL NATIONAL
 RESERVE INTERMEDIATE CHAMP - 2008 CENTRAL NATIONAL
 UNAN ALL-AMERICAN SR 3-YEAR-OLD - 2008
 1ST 4-YEAR-OLD - 2009 INTERNATIONAL
 SENIOR CHAMPION - 2009 INTERNATIONAL
 RESERVE GRAND CHAMPION - 2009 INTERNATIONAL
 ALL-AMERICAN 4-YEAR-OLD - 2009

CONSIGNOR:
 MYRON ARTHUR, IA



SHARWARDS CALIMERO MEGAN, EX-94 3E
4X ALL-AMERICAN
FOURTH DAM OF LOT 13

13

\$ _____

JACKSON-HILL REAGAN LORELEI

97.82% AYRSHIRE 10/05/2023 FEMALE
840003282302030 P-

PALMYRA BERKELY REAGAN-ET

840003123620602
PTA +3.16SCC -2.6PL -3.9DPR
PTA -132M +1F +1P 98R
PTAX% +.03 +.03
PTAT +.50T 97R 12/23
D/AV 19778M 4.1 808F 3.2 634P 8.5T

JACKSON-HILL TUXEDO LUXURY

840003221165057 P9
DHI % FAT % PRT
2-01 2 296 17000 4.0 678 3.5 594

FOURTH DAM:

SHARWARDS CALIMERO MEGAN, EX-94 3E

100515910 11-07 94 3E P7 95.37%
2-02 2 266 17280 3.7 646 3.0 525
3-01 2 321 21320 3.0 650 3.2 677
4-03 2 309 19780 3.4 675 3.2 634
5-03 2 280 20040 3.3 661 3.2 650
6-02 2 326 23130 4.2 978 3.3 760
7-05 2 365 28120 4.6 1303 3.1 884
LIFE 2032 139780 3.8 5354 3.2 4447

ALL-AMERICAN JR 3-YEAR-OLD - 2010
1ST 4-YEAR-OLD - 2011 INTERNATIONAL
UNAN ALL-AMERICAN 4-YEAR-OLD - 2011
RES GRAND CHAMPION - 2012 INTERNATIONAL
ALL-AMERICAN 5-YEAR-OLD - 2012
ALL WORLD 5-YEAR-OLD - 2012
GRAND CHAMPION - 2013 SOUTHERN NATIONAL
RES ALL-AMERICAN AGED COW - 2013
UNAN ALL-AMERICAN 100,000 LB COW - 2014

PALMYRA BENDIG BERKELY-ET

69261805
PTA +3.12SCC -2.0PL -0.6DPR
PTA -479M -20F -16P 96R
PTAT +.30T 95R 12/23

PALMYRA POKER LH ROSY-ET

66596106 4-01 92 P9 +502
GOLD % FAT % PRT
2-00 2 298 19900 4.5 896 3.3 654
3-00 2 305 22420 4.5 1012 3.5 789
365 26100 4.4 1161 3.5 910

RUISSEAU CLAIR TUXEDO (AMC)-ET

109844514C 92.45%
PTA +2.94SCC +2.5PL -0.4DPR
PTA +721M +10F +20P 91R
PTAX% -.09 -.02
PTAT 88R 12/23

JACKSON-HILL LOVELY LADY

840003143182739 2-01 84 P9 +391

CONSIGNOR:
JEFF ATHERTON, NY



BEAR-AYR MISS RACHEL RAY, EX-93 3E
 5-04 365D 33,690M 4.6% 1543F 3.0% 999P
 DAM OF LOT 14



BEAR-AYR BURDETTE RAY, EX-94 2E
 8-09 365D 40,190M 4.0% 1606F 3.0% 1202P
 GRANDDAM OF LOT 14

14

\$ _____

KOZY KOUNTRY REYNOLDS RAYLYN-ET

PUREBRED AYRSHIRE 09/05/2023 FEMALE
 840003274421068 P- +457

PALMYRA LOCHINVAR REYNOLDS-ET

840003205149285
 PTA +3.08SCC +0.8PL -1.7DPR
 PTA +945M +21F +12P 54R
 PTA% -.08 -.09
 PTAT +.70T 50R 12/23

BEAR-AYR MISS RACHEL RAY

840003128609266 7-01 93 3E P9 +451
 GOLD % FAT % PRT
 5-04 2 305 30170 4.6 1390 2.9 886
 365 33690 4.6 1543 3.0 999

1ST 5-YEAR-OLD - 2021 SOUTHERN NATIONAL
 RESERVE SENIOR CHAMPION - 2021 SOUTHERN NATIONAL
 NOM ALL-AMERICAN 5-YEAR-OLD - 2021
 2ND AGED COW - 2022 NAT'L SUMMER SPECTACULAR
 1ST 6-YEAR-OLD - 2022 MID-ATLANTIC NATIONAL
 SENIOR CHAMPION - 2022 MID-ATLANTIC NATIONAL
 GRAND CHAMPION - 2022 MID-ATLANTIC NATIONAL
 HM ALL-AMERICAN AGED COW - 2022

THIRD DAM: DALTONDALE CAPTAIN ROSID-ET, EX-92 3E

8-09 2 305 25680 4.4 1138 3.2 818
 319 26390 4.4 1166 3.2 842
 LIFE 2188 158770 4.2 6727 3.2 5128

NOM WINTER YEARLING - 2011 ALL-AMERICAN
 1ST - 2013 WDE INTERNATIONAL FUTURITY
 NOM ALL-AMERICAN 3-YEAR-OLD - 2013 ALL-AMERICAN

LIBBY'S LOCHINVAR

100543021
 PTA +3.01SCC +0.2PL -1.7DPR
 PTA +876M -5F +8P 96R
 PTA% -.20 -.10
 PTAT +.70T 95R 12/23

PALMYRA BERKELY P RUTH-ET

72394521 5-06 94 2E P9 +503
 GOLD % FAT % PRT
 2-00 2 264 18270 4.5 814 3.1 565
 2-10 2 320 26340 4.7 1239 3.1 825
 3-10 2 323 32060 3.9 1256 3.0 960
 4-10 2 328 29420 4.1 1218 3.1 916
 LIFE 1405 117140 4.3 5058 3.1 3662

FAMILY-AF-AYR MAXUM LEADER

100695335 P- +393
 PTA +301M -11F -11P 67R
 PTA% -.12 -.11
 PTAT +.60T 60R 12/23
 D/AV 19725M 3.9 778F 3.1 615P 8.7T

BEAR-AYR BURDETTE RAY

100637522 5-07 94 2E P7 +431
 GOLD % FAT % PRT
 2-00 2 365 21491 3.8 815 3.3 707
 3-10 2 348 28910 3.9 1126 3.1 905
 4-11 2 317 26100 3.4 897 3.2 830
 6-00 2 339 31240 4.1 1281 3.1 957
 7-01 2 365 34000 3.3 1128 3.0 1005
 8-09 2 365 40190 4.0 1606 3.0 1202
 LIFE 2342 204240 3.8 7764 3.1 6282

RESERVE GRAND CHAMPION - 2016 INTERNATIONAL
 ALL-AMERICAN 4-YEAR-OLD - 2016
 RESERVE GRAND CHAMPION - 2017 INTERNATIONAL
 ALL-AMERICAN 5-YEAR-OLD - 2017
 UNAN ALL-AMERICAN AGED COW - 2018
 TOTAL PERFORMANCE WINNER - 2019 INTERNATIONAL
 GRAND CHAMPION - 2019 SOUTHERN NATIONAL
 TOTAL PERFORMANCE WINNER - 2019 SOUTHERN NATIONAL
 ALL-AMERICAN AGED COW - 2019
 RES ALL-AMERICAN 100,000 LB COW - 2019
 HM ALL-AMERICAN LIFETIME COMPONENT MERIT - 2021
 HM ALL-AMERICAN LIFETIME COMP MERIT - 2022

CONSIGNOR:
 CHARLIE CLARK, PA

15

\$ _____

AYRSTREAM DAGGER REPLICA-ET

99.42% AYRSHIRE 09/30/2023 FEMALE
840003243644672 P- +412

FAMILY-AF-AYR VICKING DAGGER

840003213780727 P5 +415
PTA -591M +3F -9P 47R
PTA% +.14 +.05
PTAT +.70T 46R 12/23

DL DARRYL REGINA

840003132717347 98.84% AYRSHIRE
5-11 91 2E P- +409
GOLD % FAT % PRT
2-02 2 334 17225 4.0 694 3.4 582
3-03 2 292 19442 5.1 985 3.2 616
4-03 2 318 25783 5.0 1288 3.1 787
5-04 2 337 24776 4.2 1031 3.0 735
6-05 2 305 25140 4.9 1223 2.9 738
LIFE 1586 112366 4.6 5221 3.1 3458

DE LA PLAINE VICKING-ET

107961868C P8 +424
PTA -1015M +10F -8P 94R
PTA% +.28 +.13
PTAT +.70T 93R 12/23
D/AV 19510M 4.2 826F 3.3 649P 8.6T

FAMILY-AF-AYR LEADER DESIGN

840003138872399 7-07 93 3E P- +390
GOLD % FAT % PRT
2-01 2 213 8890 4.1 366 3.3 290
3-00 2 305 15200 3.7 557 3.2 490
365 17420 3.7 642 3.2 563
4-05 2 305 21830 3.6 775 3.0 647
365 24250 3.6 882 3.0 735
6-00 2 305 23690 3.8 911 3.0 709
308 23860 3.8 917 3.0 714

SHARWARDS RIGGINS DARRYL

100654466 97.68%
PTA -1219M -23F -31P 85R
PTA% +.14 +.04
PTAT +.10T 72R 12/23
D/AV 16630M 4.3 708F 3.3 550P 8.3T

DL BURDETTE ROCKET

100688377 5-01 89 P9 +446
GOLD % FAT % PRT
4-01 2 305 26410 3.4 891 3.3 872
365 29380 3.3 983 3.4 986

CONSIGNOR:
ANDREA KOINSKI, PA

16

\$ _____

JACKSON-HILL RINGER SUNDAY

95.62% AYRSHIRE 07/09/2023 FEMALE
840003253624104 P-

BLUE-SPRUCE RINGER

840003139111319 94.02%
PTA +218M +22F +14P 63R
PTA% +.07 +.04
PTAT +.50T 55R 12/23
D/AV 21208M 4.2 896F 3.3 696P 8.2T

JACKSON-HILL BEGUILÉ SUNFLOWER

840003221165092 P-

3RD SUMMER YEARLING - 2022 MID-ATLANTIC NATIONAL

DES COTEAUX RUBICOM-ET

109287246C 88.04%
PTA +1384M +29F +38P 92R
PTA% -.13 -.03
PTAT +.30T 85R 12/23
D/AV 23678M 4.0 938F 3.3 771P 8.5T

DE LA PLAINE BINGO STINGER

100723904 5-09 94 2E P8 +445
DHI % FAT % PRT
3-02 2 305 18195 4.7 859 3.3 596
332 19142 4.7 907 3.3 631
4-03 2 305 25497 4.2 1075 3.1 782
365 30144 4.3 1298 3.1 935
5-05 2 302 25080 4.4 1096 3.1 788
6-05 2 305 26230 4.4 1157 3.2 829
7-07 2 305 23090 4.9 1130 3.0 690
LIFE 1693 129816 4.5 5826 3.1 4087

DESTINY BETHANYS BEGUILÉ-ET

840003201362456 P- +401
PTA -135M +2F +1P 61R
PTA% +.04 +.03
PTAT +.20T 44R 12/23
D/AV 19624M 3.5 683F 3.2 620P

JACKSON-HILL BURDETTE SUNSHINE

840003143182728 94.43% AYRSHIRE

THIRD DAM:

BROWN-BROOK NORMANDIN SILK

100580790 5-07 92 88.87% AYRSHIRE
DHI % FAT % PRT
4-04 2 305 21730 4.2 905 3.4 745
5-06 2 305 24630 4.0 980 3.1 773
313 25010 4.0 997 3.1 787
6-05 2 305 25260 4.0 1018 3.2 811
311 25530 4.0 1030 3.2 821
7-05 2 305 23480 4.3 1001 3.2 760
341 25420 4.3 1091 3.3 835
8-06 2 225 20430 3.9 787 3.1 628
LIFE 1572 121460 4.1 4990 3.3 3950

1ST FALL CALF - 2016 MID-ATLANTIC NATIONAL

CONSIGNOR:
JEFF ATHERTON, NY



TOPPGLEN KINGSIRE GUINEVERE, VG-88 EX MS
 UNAN JR ALL-AMERICAN SUMMER JR 2, 2023
 DAM OF LOT 17

17

\$ _____

**TOPPGLEN DYNAMIC
 GWYNETH**

99.13% AYRSHIRE 06/27/2023 FEMALE
 840003266225860 P-

GOOD-VUE-KP DYNAMIC

840003205086279 98.26%
 PTA -212M -13F -15P 47R
 PTA% -.02 -.04
 PTAT +.90T 45R 12/23

TOPPGLEN KINGSIRE GUINEVERE

840003239121053 2-04 88 EX MS
 1ST SUMMER JR 2-YEAR-OLD - 2023 WDE JR
 3RD SUMMER JR 2-YEAR-OLD - 2023 WORLD DAIRY EXPO
 HM ALL-AMERICAN SUMMER JR 2-YEAR-OLD - 2023
 UNAN JR ALL-AMERICAN SUMMER JR 2-YEAR-OLD - 2023

PALMYRA BOOTH RADISSON

840003135447759 98.84%
 PTA -171M -15F -14P 83R
 PTA% -.04 -.04
 PTAT +.60T 81R 12/23
 D/AV 19055M 3.9 751F 3.1 588P 8.4T

GRAND-VIEW HP GIBBS DIPS-ET

100718340 97.68%
 6-06 94 2E P- +359
 GOLD % FAT % PRT
 2-02 3 305 13930 4.3 594 3.2 450
 325 14420 4.3 618 3.2 467
 3-03 3 292 16140 3.7 605 2.9 464
 5-04 3 305 18100 3.9 700 2.9 517
 314 18310 3.9 707 2.9 524
 6-05 3 296 13500 4.2 569 2.9 397

NOM ALL-AMERICAN SPRING YEARLING - 2017
 3RD JR 3-YEAR-OLD - 2019 INTERNATIONAL
 HM ALL-AMERICAN JR 3-YEAR-OLD - 2019
 1ST 5-YEAR-OLD - 2021 INTERNATIONAL
 UNAN ALL-AMERICAN 5-YEAR-OLD - 2021

BEAR-AYR DISTINCT KINGSIRE

840003132388711 P7 +427
 PTA +55M -18F +9P 93R
 PTA% -.10 +.04
 PTAT +1.10T 89R 12/23
 D/AV 20188M 3.9 794F 3.2 648P 8.6T

TOPPGLEN REAGAN GWENDOLYN

840003150294336 3-01 88 P8
 2ND SUMMER YEARLING - 2020 SOUTHERN NATIONAL JR
 NOM ALL-AMERICAN SUMMER YEARLING - 2020
 RES SUMMER YEARLING - 2020 JR ALL-AMERICAN

CONSIGNOR:
 MARISSA & LOGAN TOPPL, OH



ALDENS K HALLE
1ST SR 2 & HM INT CHAMPION, 2023 OH STATE FAIR
DAM OF LOT 18



ALDENS SHOWSTAR HOLIDAY, EX-90
NOM ALL-AMERICAN WINTER YEARLING, 2020
MATERNAL SISTER TO DAM OF LOT 18



ALDENS SHOWSTAR HONEY
NOM JR ALL-AMERICAN FALL YEARLING, 2021
MATERNAL SISTER TO DAM OF LOT 18

18

\$ _____

ALDENS DEUCE HAZEL

98.73% AYRSHIRE 06/20/2023 FEMALE
840003263464009 P-

BLACKADDAR BB KELLOGG DEUCE-ET

100681204 P- +259
PTA -1392M -62F -45P 65R
PTA% -.03
PTAT -.40T 56R 12/23
D/AV 17362M 3.7 643F 3.1 544P 8.3T

ALDENS K HALLE

97.45% AYRSHIRE 01/08/2021 FEMALE
100765203 3-00 83 P- +416

THIRD DAM: ALDENS BURDETTE HAZEL

100688434 2-06 83 P- +405
3-11 2 252 20030 3.7 735 3.0 592
4-10 2 305 22490 3.9 880 3.0 677
313 22700 3.9 886 3.0 684

CONSIGNOR:
RUSSELL ALDEN, OH

BONNIE BRAE KELLOGG

140914 P- +289
PTA -1699M -53F -48P 97R
PTA% +.09 +.04
PTAT +.30T 94R 12/23
D/AV 15365M 3.9 598F 3.2 484P 8.3T

BLACKADDAR MILKY MODEL

727084C P- +329
DHI % FAT % PRT
2-09 2 305 18854 3.7 694 3.2 608
3-10 2 305 19967 3.7 745 3.2 648
5-02 2 305 21288 3.9 822 3.3 708
6-02 2 305 20137 3.9 785 3.2 653
7-04 2 305 23893 4.4 1047 3.2 761
8-09 2 305 20955 4.1 853 3.1 655
LIFE 1830 125094 4.0 4946 3.2 4033

BEAR-AYR DISTINCT KINGSIRE

840003132388711 P7 +427
PTA +55M -18F +9P 93R
PTA% -.10 +.04
PTAT +1.10T 89R 12/23
D/AV 20188M 3.9 794F 3.2 648P 8.6T

ALDENS DREAMER HICKORY

100728758 94.9% AYRSHIRE
3-04 86 P6 +404
GOLD % FAT % PRT
2-01 2 287 14370 4.4 631 3.2 458
3-00 2 305 17670 4.1 732 3.3 586
315 17730 4.1 735 3.3 589



HARDY-FARM PRIME VERBENA, EX-94 2E
 5-01 365D 34,650M 4.7% 1644F 3.2% 1105P
 DAM OF LOT 19



HARDY-FARM RIO VERIFY, EX-94 4E
 2X RES ALL-AMERICAN AGED COW
 GREAT-GRANDDAM OF LOT 19

19

\$ _____

FOUR-HILLS R VANITY-ET

PUREBRED AYRSHIRE 03/13/2023 FEMALE
 840003264022223 P- +441
 NM\$ +85
 PTA +349M +16F +4P 41R
 PTA\$ +85CY 12/23
 PTA% +.01 -.04
 PTAT +.70T 37R 12/23

PALMYRA LOCHINVAR REYNOLDS-ET

840003205149285
 PTA +3.08SCC +0.8PL -1.7DPR
 PTA +945M +21F +12P 54R
 PTA% -.08 -.09
 PTAT +.70T 50R 12/23

HARDY-FARM PRIME VERBENA

74155682 7-04 94 2E P7 +409
 GOLD % FAT % PRT
 2-08 2 305 11740 4.5 524 3.3 388
 4-00 2 308 26710 4.2 1129 3.3 893
 5-01 2 365 34650 4.7 1644 3.2 1105
 7-03 2 336 29880 5.6 1666 3.3 999
 LIFE 1461 109750 4.8 5277 3.3 3611

2ND 4-YEAR-OLD - 2019 EASTERN STATES NATIONAL
 1ST 4-YEAR-OLD - 2019 EASTERN STATES NATIONAL JR
 SENIOR CHAMPION - 2019 EASTERN STATES NAT'L JR
 GRAND CHAMPION - 2019 EASTERN STATES NATIONAL JR
 3RD 4-YEAR-OLD - 2019 CENTRAL NATIONAL JR
 1ST 4-YEAR-OLD - 2019 SOUTHERN NATIONAL JR
 SENIOR CHAMPION - 2019 SOUTHERN NATIONAL JR
 RES GRAND CHAMPION - 2019 SOUTHERN NATIONAL JR
 1ST 4-YEAR-OLD - 2019 SOUTHERN NATIONAL
 NOM ALL-AMERICAN 4-YEAR-OLD - 2019
 RES ALL-AMERICAN 4-YEAR-OLD - 2019 JR
 1ST 5-YEAR-OLD - 2020 SOUTHERN NATIONAL JR
 TOTAL PERFORMANCE AWARD - 2020 SOUTHERN NAT'L JR
 1ST 5-YEAR-OLD - 2020 SOUTHERN NATIONAL
 UNAN ALL-AMERICAN 5-YEAR-OLD - 2020
 UNAN ALL-AMERICAN 5-YEAR-OLD - 2020 JR

**THIRD DAM:
 HARDY FARM RIO VERIFY, EX-94 4E**

4-10 2 338 21330 4.6 986 3.3 713
 6-04 2 305 24740 4.1 1004 3.2 793
 8-03 2 301 27260 4.9 1327 3.2 864
 9-04 2 342 23420 3.5 830 3.3 777
 LIFE 2096 129900 4.2 5451 3.3 4287

NOM ALL-AMERICAN 5-YEAR-OLD - 2015
 SENIOR CHAMPION - 2016 EASTERN STATES NATIONAL
 GRAND CHAMPION - 2016 EASTERN STATES NATIONAL
 RES ALL-AMERICAN AGED COW - 2016
 NOM ALL-AMERICAN AGED COW - 2017
 RES ALL-AMERICAN AGED COW - 2018
 RES SENIOR CHAMPION - 2019 EASTERN STATES NATIONAL
 HM ALL-AMERICAN 100,000 LB COW - 2019

Grand National Ayrshire Sale

LIBBY'S LOCHINVAR

100543021
 PTA +3.01SCC +0.2PL -1.7DPR
 PTA +876M -5F +8P 96R
 PTA% -.20 -.10
 PTAT +.70T 95R 12/23

PALMYRA BERKELY P RUTH-ET

72394521 5-06 94 2E P9 +503
 GOLD % FAT % PRT
 2-00 2 264 18270 4.5 814 3.1 565
 2-10 2 305 25260 4.7 1196 3.1 789
 320 26340 4.7 1239 3.1 825
 3-10 2 305 30440 3.8 1171 3.0 912
 323 32060 3.9 1256 3.0 960
 4-10 2 305 27690 4.2 1155 3.1 860
 328 29420 4.1 1218 3.1 916
 LIFE 1405 117140 4.3 5058 3.1 3662

DE LA PLAINE PRIME

106061020C P9 +387
 PTA -452M -1F -11P 95R
 PTA% +.09 +.02
 PTAT +.50T 94R 12/23
 D/AV 19477M 4.0 787F 3.2 625P 8.6T

HARDY FARM CONN VERTIE

71620768 8-07 91 2E P6 +404
 DHI % FAT % PRT
 2-05 2 305 13170 3.9 515 3.3 435
 3-08 2 305 15460 4.5 697 3.3 516
 4-11 2 352 16690 3.8 627 3.4 571
 6-01 2 338 17080 3.5 606 3.2 555
 7-02 2 341 17500 3.8 663 3.2 565
 8-03 2 326 15320 3.5 540 3.3 510
 9-07 2 310 15720 3.5 555 3.3 521
 LIFE 2537 117810 3.8 4532 3.4 3948

CONSIGNOR:
 DUANE COLE & ZAC LOGAN, OH



RUSTIC-CREEK-KG RINGER JULIP-ET
 1ST FALL CALF, 2023 SOUTHERN NATIONAL OPEN & JR SHOWS
 NOM JR ALL-AMERICAN FALL CALF, 2023
 MATERNAL SISTER OF LOT 20

20

\$ _____

**RUSTIC-CREEK-KG RINGER
 JELLY BEAN-ET**

95.16% AYRSHIRE 03/07/2023 FEMALE
 840003264522713 P- +420

BRED 5/30/24 TO SEXED
 MARDEL STANLEY

CONSIGNOR:
 DANIELLE MILLER, OH

BLUE-SPRUCE RINGER

840003139111319 94.02%
 PTA +218M +22F +14P 63R
 PTA% +.07 +.04
 PTAT +.50T 55R 12/23
 D/AV 21208M 4.2 896F 3.3 696P 8.2T

LAZY M MAXUM JAZZ

840003202759534 96.29% AYRSHIRE
 3-09 91 P5 +401
 GOLD % FAT % PRT
 2-03 3 305 20040 4.3 854 3.3 656
 365 24240 4.2 1022 3.3 800

**THIRD DAM:
 COVEY-P&A POKER JELLY-ET**

100617283 85.19% AYRSHIRE
 3-10 87 P8 +378
 DHI % FAT % PRT
 2-04 2 305 20890 3.9 819 2.9 599
 3-06 3 305 29970 3.9 1171 2.9 875
 354 32640 3.9 1278 2.9 959
 4-08 3 300 26560 3.6 958 2.8 755

DES COTEAUX RUBICOM-ET

109287246C 88.04%
 PTA +1384M +29F +38P 92R
 PTA% -.13 -.03
 PTAT +.30T 85R 12/23
 D/AV 23678M 4.0 938F 3.3 771P 8.5T

DE LA PLAINE BINGO STINGER

100723904 5-09 94 2E P8 +445
 DHI % FAT % PRT
 3-02 2 305 18195 4.7 859 3.3 596
 332 19142 4.7 907 3.3 631
 4-03 2 305 25497 4.2 1075 3.1 782
 365 30144 4.3 1298 3.1 935
 5-05 2 302 25080 4.4 1096 3.1 788
 6-05 2 305 26230 4.4 1157 3.2 829
 7-07 2 305 23090 4.9 1130 3.0 690
 LIFE 1693 129816 4.5 5826 3.1 4087

DALTONDALE REALITY MAXUM

100601299 P5 +350
 PTA -634M -21F -25P 84R
 PTA% +.02 -.03
 PTAT +.60T 82R 12/23
 D/AV 20139M 4.1 817F 3.2 648P 8.6T

LAZY M GIBBS JEWEL-ET

840003125828981 92.59% AYRSHIRE
 4-04 88 P- +344
 GOLD % FAT % PRT
 3-02 3 280 19810 4.3 860 3.2 639
 4-01 3 296 19270 4.1 782 3.1 589
 5-02 3 224 17060 4.0 688 2.9 490



GRAND-VIEW BIGSTAR BRIELLE, VG-88
GRAND & SUPREME CHAMPION, 2024 NEW HIGH PROTEIN SHOW
DAM OF LOT 21



GRAND-VIEW BURDETTE BURGANDY, EX-94
5-01 365D 25,970M 4.4% 1130F 3.5% 908P
GREAT-GRANDDAM OF LOT 21



HAWKSFIELD GVA PARDNER BLUE-ET, EX-91 5E
6-03 288D 24,780M 4.5% 1180F 3.0% 742P
FOURTH DAM OF LOT 21

21

\$ _____

REDWOOD REYNOLDS BRAELYN-ET

96.13% AYRSHIRE 12/31/2022 FEMALE
 840003265892995 P- +451

PALMYRA LOCHINVAR REYNOLDS-ET

840003205149285
 PTA +3.08SCC +0.8PL -1.7DPR
 PTA +945M +21F +12P 54R
 PTA% -0.08 -0.09
 PTAT +.70T 50R 12/23

GRAND-VIEW BIGSTAR BRIELLE

840003226712481 92.25% AYRSHIRE
 2-11 88 P9 +465
 GOLD % FAT % PRT
 2-03 2 305 20610 4.4 900 3.2 662

FIFTH FALL CALF, 2021 WDE
 10TH FALL YEARLING, 2022 WDE
 4TH SR 2, 2023 WDE
 3RD SR 2-YEAR-OLD - 2023 MIDWEST NATIONAL
 NOM ALL-AMERICAN SR 2-YEAR-OLD - 2023
 GRAND CHAMPION & SUPREME CHAMPION, 2024 NEW HIGH
 PROTEIN SHOW

THIRD DAM:

GRAND-VIEW BURDETTE BURGANDY, EX-94

3-00 2 331 23480 3.7 874 3.3 777
 4-01 2 296 21680 4.1 879 3.4 746
 5-01 2 365 25970 4.4 1130 3.5 908
 LIFE 1487 103820 4.1 4300 3.3 3475

FOURTH DAM:

HAWKSFIELD GVA PARDNER BLUE-ET, EX-91 5E

6-03 2 288 24780 4.5 1118 3.0 742
 LIFE 3240 212650 4.4 9314 3.2 6736
 NOM ALL-AMERICAN SUMMER YEARLING - 2010

LIBBY'S LOCHINVAR

100543021
 PTA +3.01SCC +0.2PL -1.7DPR
 PTA +876M -5F +8P 96R
 PTA% -0.20 -0.10
 PTAT +.70T 95R 12/23

PALMYRA BERKELY P RUTH-ET

72394521 5-06 94 2E P9 +503
 GOLD % FAT % PRT
 2-00 2 264 18270 4.5 814 3.1 565
 2-10 2 305 25260 4.7 1196 3.1 789
 320 26340 4.7 1239 3.1 825
 3-10 2 305 30440 3.8 1171 3.0 912
 323 32060 3.9 1256 3.0 960
 4-10 2 305 27690 4.2 1155 3.1 860
 328 29420 4.1 1218 3.1 916
 LIFE 1405 117140 4.3 5058 3.1 3662

KAMOURASKA BIGSTAR-ET

107821541C 86.82%
 PTA +663M +13F +27P 91R
 PTA% -0.07 +0.03
 PTAT +.20T 86R 12/23
 D/AV 21080M 4.1 866F 3.3 689P 8.4T

GRAND-VIEW DOUBLWHAMMY BERRY

840003142914526 97.68%
 2-09 87 P8 +442

3RD SPRING CALF - 2018 CENTRAL NATIONAL JR
 HM JR ALL-AMERICAN SPRING CALF - 2018

CONSIGNOR:
 STEVE & SARA SCHNEIDER, WI



JACKSON-HILL DWHAMMY NYQUIST, EX-90
 3-02 305D 22,900M 3.8% 871F 3.1% 700P
 FAMILY MEMBER OF LOT 22

22

\$ _____

**JACKSON-HILL
 BIG STAR NALA**

93.14% AYRSHIRE 12/01/2022 FEMALE
 840003253624067 P-

DUE 1/8/25 TO
 MARGOT PLAYER-ET (AMC)

KAMOURASKA BIGSTAR-ET

107821541C 86.82%
 PTA +663M +13F +27P 91R
 PTA% -.07 +.03
 PTAT +.20T 86R 12/23
 D/AV 21080M 4.1 866F 3.3 689P 8.4T

JACKSON-HILL JIMMY NASCAR

840003143182792 99.46% AYRSHIRE

GENIAL SITUATION-ET

106902365C 95%
 PTA +254M +5F +1P 86R
 PTA% -.03 -.04
 PTAT +.40T 76R 12/23
 D/AV 8.5T

KAMOURASKA JUPI UBY-ET

105759438C 78.64%
 DHI % FAT % PRT
 1-11 2 305 21713 4.7 1012 3.8 818
 355 23947 4.7 1127 3.8 917
 3-00 2 305 21901 4.2 919 3.8 833
 365 23563 4.2 1001 3.9 911
 4-02 2 305 22531 4.2 939 3.8 853
 365 24731 4.3 1052 3.9 957

JACKSON-HILL GIBBS JIMMY

840003132150935 P- +376

JACKSON-HILL MONOCLE NEWJERSEY

72193292 98.92% AYRSHIRE
 3-03 84 P- +350
 DHI % FAT % PRT
 2-00 2 286 15860 3.6 577 2.8 449
 2-11 2 305 19750 3.1 603 3.0 587
 338 21280 3.1 658 3.0 635
 4-00 2 305 19010 3.7 700 3.0 573
 318 19400 3.7 718 3.0 585
 5-00 2 305 17830 3.6 639 3.0 538
 325 18220 3.6 657 3.0 552

CONSIGNOR:
 JACOBY GILBERT & CANNON JACKSON, OH



JACKSON-HILL DWHAMMY NYQUIST, EX-90
 3-02 305D 22,900M 3.8% 871F 3.1% 700P
 DAM OF LOT 23

23

\$ _____

**OAK SON VICKING
 NINE MILE**

98.57% AYRSHIRE 09/02/2022 FEMALE
 100776407 P- +407

DE LA PLAINE VICKING-ET

107961868C P8 +424
 PTA -1015M +10F -8P 94R
 PTA% +.28 +.13
 PTAT +.70T 93R 12/23
 D/AV 19510M 4.2 826F 3.3 649P 8.6T

JACKSON-HILL DWHAMMY NYQUIST

840003132150961 97.14% AYRSHIRE
 3-08 90 P- +390
 GOLD % FAT % PRT
 2-03 2 271 14130 3.9 552 3.2 452
 3-02 2 305 22900 3.8 871 3.1 700

**THIRD DAM:
 JACKSON-HILL JOKER NATALIE, VG-88**

DHI % FAT % PRT
 2-00 2 283 12330 3.5 428 3.4 419
 2-11 2 283 14190 3.6 505 3.4 482
 5-10 2 309 18540 3.7 677 3.1 569
 6-11 2 305 22620 3.5 799 3.1 693

**FOURTH DAM:
 JACKSON-HILL BARNEY NYLA, VG-86**

2-06 2 331 18810 3.6 685 3.2 609
 3-06 2 334 19800 3.0 602 3.2 635

PALMYRA TRI-STAR BURDETTE-ET

100419568
 PTA +2.93SCC +0.9PL -1.4DPR
 PTA +230M +4F +12P 99R
 PTA% -.03 +.02
 PTAT +1.00T 99R 12/23
 D/AV 19878M 4.0 786F 3.2 635P 8.6T

FOREVER SCHOON PING, EX-95 4E

9591001C
 DHI % FAT % PRT
 2-03 2 365 19628 4.6 902 3.7 732
 3-08 2 365 26989 4.6 1239 3.5 946
 5-02 2 365 27236 4.4 1210 3.6 972
 8-03 2 365 27007 4.6 1246 3.5 935
 9-08 2 365 27015 4.4 1186 3.5 948
 LIFE 2163 140157 4.5 6345 3.6 5042

FAMILY-AF-AYR DOUBLWHAMMY-ET

100516902 95.37%
 PTA -363M -7F -9P 94R
 PTA% +.04 +.01
 PTAT +.60T 92R 12/23
 D/AV 19517M 4.0 782F 3.2 623P 8.6T

JACKSON-HILL MONOCLE NEWJERSEY

72193292 3-03 84 98.92%
 DHI % FAT % PRT
 2-00 2 286 15860 3.6 577 2.8 449
 2-11 2 305 19750 3.1 603 3.0 587
 338 21280 3.1 658 3.0 635
 4-00 2 305 19010 3.7 700 3.0 573
 318 19400 3.7 718 3.0 585
 5-00 2 305 17830 3.6 639 3.0 538
 325 18220 3.6 657 3.0 552

CONSIGNOR:
 JOAN LAMB & CANNON JACKSON, OH



STIL-DREAMN VICKING CACTUS, EX-91
RES ALL-AMERICAN MILKING YEARLING, 2018
NOM ALL-AMERICAN SR 2-YEAR-OLD, 2019
FULL SISTER TO DAM OF LOT 24



STIL-DREAMN VICKING CHATEAU, EX-92
FULL SISTER TO DAM OF LOT 24



GATTON PADDY CHERRY, EX-94 4E
9-01 365D 23,090M 3.5% 816F 3.0% 704P
GRANDDAM OF LOT 24

24

\$ _____

**STIL-DREAMN
 DYNAMIC CALYPSO**

99.13% AYRSHIRE 09/01/2022 FEMALE
 100776975 P- +400

BRED 3/6/24 TO
 GRAND-VIEW GENTLE BEAST

GOOD-VUE-KP DYNAMIC

840003205086279 98.26%
 PTA -212M -13F -15P 47R
 PTAX% -.02 -.04
 PTAT +.90T 45R 12/23

STIL-DREAMN VICKING CHA-CHA-ET

100724709 7-00 91 2E P6 +417
 GOLD % FAT % PRT
 1-10 2 305 10200 4.4 444 3.7 380
 317 10530 4.4 459 3.7 394
 2-11 2 287 11570 4.5 517 3.7 431
 3-10 2 301 12390 4.6 572 3.6 450
 4-10 2 293 13110 4.9 643 3.5 459
 5-10 2 277 13210 4.5 600 3.5 464

CHERRY SHOW RECORDS:

3RD CENTRAL NATIONAL JR 3-YEAR-OLD - 2007
 1ST SOUTHERN NATIONAL JR 3-YEAR-OLD - 2007
 HM ALL-AMERICAN JR 3-YEAR-OLD - 2007
 1ST SOUTHERN NATIONAL 4-YEAR-OLD - 2008
 NOM ALL-AMERICAN 4-YEAR-OLD - 2008
 2ND MID-ATLANTIC NATIONAL 5-YEAR-OLD - 2009
 2ND SOUTHERN NATIONAL 5-YEAR-OLD - 2009
 NOM ALL-AMERICAN 5-YEAR-OLD - 2009
 2ND SOUTHERN NATIONAL AGED COW - 2011
 1ST SOUTHERN NATIONAL 100,000 LB COW - 2013
 NOM ALL-AMERICAN 100,000 LB COW - 2013
 1ST SOUTHERN NATIONAL 100,000 LB COW - 2015
 NOM ALL-AMERICAN 100,000 LB COW - 2015

CONSIGNOR:
 GREIWE FAMILY, OH

PALMYRA BOOTH RADISSON

840003135447759 98.84%
 PTA -171M -15F -14P 83R
 PTAX% -.04 -.04
 PTAT +.60T 81R 12/23
 D/AV 19055M 3.9 751F 3.1 588P 8.4T

GRAND-VIEW HP GIBBS DIPS-ET

100718340 97.68%
 6-06 94 2E P- +359
 GOLD % FAT % PRT
 2-02 3 325 14420 4.3 618 3.2 467
 3-03 3 292 16140 3.7 605 2.9 464
 5-04 3 314 18310 3.9 707 2.9 524
 6-05 3 296 13500 4.2 569 2.9 397

NOM ALL-AMERICAN SPRING YEARLING - 2017
 3RD JR 3-YEAR-OLD - 2019 INTERNATIONAL
 HM ALL-AMERICAN JR 3-YEAR-OLD - 2019
 1ST 5-YEAR-OLD - 2021 INTERNATIONAL
 UNAN ALL-AMERICAN 5-YEAR-OLD - 2021

DE LA PLAINE VICKING-ET

107961868C P8 +424
 PTA -1015M +10F -8P 94R
 PTAX% +.28 +.13
 PTAT +.70T 93R 12/23
 D/AV 19510M 4.2 826F 3.3 649P 8.6T

GATTON PADDY CHERRY

100373752 11-01 94 4E P9 +414
 GOLD % FAT % PRT
 2-01 2 304 17480 3.9 688 3.2 554
 3-01 2 320 16910 3.8 639 3.2 548
 4-01 2 305 19820 3.7 739 3.2 636
 5-01 2 365 22010 3.7 813 3.1 689
 7-02 2 305 15310 3.4 520 2.9 441
 9-01 2 365 23090 3.5 816 3.0 704
 10-09 2 365 21380 3.8 805 2.8 607
 LIFE 3139 159550 3.7 5841 3.1 4943



B-RUTHLESS GENTLE REVENGE-ET, VG-86
RES ALL-AMERICAN MILKING YEARLING, 2022
DAM OF LOT 25



PALMYRA PREDATOR B RUTHLESS-ET, EX-93
4X ALL-AMERICAN
GRANDDAM OF LOT 25



PALMYRA PREDATOR B RUTHLESS-ET, EX-933
3X ALL-AMERICAN
2X WDE GRAND CHAMPION
GREAT-GRANDDAM OF LOT 25

25

\$ _____

**OLD-BANKSTON
 JC PRIME RESCUE**

99.42% AYRSHIRE 09/01/2022 FEMALE
 840003250271147 P- +394
 NMS -149
 PTA -82M -4P 48R
 PTA\$ -149CY 12/23
 PTA% +.02 -.01
 PTAT +.30T 45R 12/23

SELLING FRESH

POTENTIAL 6TH GENERATION EXCELLENT!

DE LA PLAINE PRIME

106061020C P9 +387
 PTA -452M -1F -11P 95R
 PTA% +.09 +.02
 PTAT +.50T 94R 12/23
 D/AV 19477M 4.0 787F 3.2 625P 8.6T

B-RUTHLESS GENTLE REVENGE-ET

98.84% AYRSHIRE 09/04/2020 FEMALE
 840003223019404 2-00 86 P9 +442

1ST FALL YEARLING - 2022 MIDWEST NATIONAL
 JUNIOR CHAMPION - 2022 MIDWEST NATIONAL
 2ND YEARLING HEIFER IN MILK - 2022 INTERNATIONAL
 ALL-AMERICAN FALL YEARLING - 2022
 RES ALL-AMERICAN MILKING YEARLING - 2022

THIRD DAM:

PALMYRA BERKELY P RUTH-ET, EX-94 2E

3-10 2 323 32060 3.9 1256 3.0 960
 LIFE 1405 117140 4.3 5058 3.1 3662

NOM ALL-AMERICAN FALL CALF - 2014
 NOM ALL-AMERICAN FALL YEARLING (TIE) - 2015
 INTERMEDIATE CHAMPION - 2016 INTERNATIONAL
 UNAN ALL-AMERICAN SR 2-YEAR-OLD - 2016
 INTERMEDIATE CHAMPION - 2017 INTERNATIONAL
 GRAND CHAMPION - 2017 INTERNATIONAL
 UNAN ALL-AMERICAN SR 3-YEAR-OLD - 2017
 GRAND CHAMPION - 2018 MID-ATLANTIC NATIONAL
 GRAND CHAMPION - 2018 INTERNATIONAL
 TOTAL PERFORMANCE WINNER - 2018 INTERNATIONAL
 UNAN ALL-AMERICAN 4-YEAR-OLD - 2018

PALMYRA TRI-STAR REALITY

100369452 P9 +410
 PTA +350M +10F -1P 98R
 PTA% -.02 -.06
 PTAT +.20T 96R 12/23
 D/AV 21195M 3.9 836F 3.1 652P 8.6T

FOREVER SCHOON PING, EX-95 4E

9591001C
 DHI % FAT % PRT
 2-03 2 365 19628 4.6 902 3.7 732
 3-08 2 365 26989 4.6 1239 3.5 946
 5-02 2 365 27236 4.4 1210 3.6 972
 8-03 2 365 27007 4.6 1246 3.5 935
 9-08 2 365 27015 4.4 1186 3.5 948
 LIFE 2163 140157 4.5 6345 3.6 5042

DUO STAR GENTLEMAN-ET

106306758C 97.68%
 PTA +3.07SCC -1.9PL -0.6DPR
 PTA -773M -20F -27P 95R
 PTA% +.06 -.01
 PTAT +.70T 94R 12/23
 D/AV 18765M 4.1 765F 3.2 598P 8.6T

PALMYRA PREDATOR B RUTHLESS-ET

840003148800255 4-03 93 P9 +507
 DHI % FAT % PRT
 2-02 2 313 26370 4.0 1045 3.1 819
 3-02 2 318 29570 6.0 1781 2.9 863
 4-02 2 305 32020 4.7 1509 3.1 1008

UNAN ALL-AMERICAN SPRING YEARLING - 2019
 ALL-AMERICAN JR 2-YEAR-OLD - 2020
 INTERMEDIATE CHAMPION - 2021 INTERNATIONAL
 RES GRAND CHAMPION - 2021 INTERNATIONAL
 UNAN ALL-AMERICAN JR 3-YEAR-OLD - 2021
 SENIOR CHAMPION - 2022 MIDWEST NATIONAL
 GRAND CHAMPION - 2022 MIDWEST NATIONAL
 SENIOR CHAMPION - 2022 INTERNATIONAL
 GRAND CHAMPION - 2022 INTERNATIONAL
 UNAN ALL-AMERICAN 4-YR-OLD - 2022

CONSIGNOR:
 KURT WOLF, IA & PETER VAIL, NY



HAWVER-CREST SHIRLEY SUE
 JR ALL-AMERICAN JR 2-YEAR-OLD, 2015
 GRANDDAM OF LOT 26



HAWVER-CREST SHOWSTOPPER-ET
 RES JR ALL-AMERICAN SUMMER YEARLING, 2019
 DAM OF LOT 26



GEMINAECHO REMINGTON SHELLIE, EX-91 2E
 HIGH-SELLER, 2013 NATIONAL SALE
 GREAT-GRANDDAM OF LOT 26

26

\$ _____

**HAWVER-CREST
 SOMEBODY TO LOVE**

99.71% AYRSHIRE 06/05/2022 FEMALE
 TATTOO: TATTOO (RIGHT): HC 15KK TATTOO
 100773150

1ST & RES JR CHAMPION, 2023 WAYNE CO FAIR

BRED 9/13/23 TO
 DE LA PLAINE VICKING-ET

OLD-BANKSTON JC BARCLAY-ET

840003144800005
 PTA +3.07SCC +0.1PL
 PTA +113M +1F +7P 64R
 PTA% -.02 +.02
 PTAT +.10T 59R 12/23
 D/AV 20759M 3.9 803F 3.2 673P 8.3T

HAWVER-CREST SHOWSTOPPER-ET

100746264 99.42% AYRSHIRE

1ST SUMMER YEARLING - 2019 OH STATE FAIR
 RES JR CHAMPION - 2019 OH STATE FAIR JR SHOW
 SUPREME HEIFER - 2019 WAYNE CO FAIR
 6TH SUMMER YEARLING - 2019 WDE
 2ND SUMMER YEARLING - 2019 CENTRAL NATIONAL JR
 RES JR ALL-AMERICAN SUMMER YEARLING - 2019

**THIRD DAM:
 GEMINAECHO REMINGTO SHELLIE**

100612738 5-04 91 2E P6 +348
 DH1 % FAT % PRT
 3-05 2 305 21170 3.8 794 3.2 670

1ST FALL CALF - 2011 INTERNATIONAL
 UNAN ALL-AMERICAN FALL CALF - 2011
 HM JR ALL-AMERICAN FALL CALF - 2011
 2ND FALL YEARLING - 2012 INTERNATIONAL
 RES ALL-AMERICAN FALL YEARLING - 2012
 HM (TIE) JR ALL-AMERICAN FALL YEARLING - 2012
 GRAND CHAMPION - 2015 OH SPRING DAIRY EXPO
 HIGH SELLING ANIMAL - 2013 NATIONAL SALE

FOREVER SCHOON PREDATOR-ET

11119921C
 PTA +3.01SCC -1.8PL -1.4DPR
 PTA +65M -1F -2P 96R
 PTA% -.02 -.02
 PTAT +.30T 95R 12/23

STEAM-VALLEY WILTON MAGIC BRI

100475641 5-02 94 2E P8 +435
 GOLD % FAT % PRT
 3-04 2 352 23530 3.6 845 3.1 726
 4-10 2 305 26430 3.6 963 3.1 813
 336 28210 3.6 1004 3.1 878
 5-11 2 364 32470 3.3 1058 3.0 977
 7-01 2 273 23050 3.2 732 3.0 695
 10-07 2 305 30020 4.0 1210 3.1 916
 341 31820 4.0 1275 3.1 984
 LIFE 1979 155360 3.6 5587 3.1 4797

PALMYRA BERKELY REAGAN-ET

840003123620602
 PTA +3.16SCC -2.6PL -3.9DPR
 PTA -132M +1F +1P 98R
 PTA% +.03 +.03
 PTAT +.50T 97R 12/23
 D/AV 19778M 4.1 808F 3.2 634P 8.5T

HAWVER-CREST SHIRLEY SUE

100658424 98.84%

2ND SPRING CALF - 2013 SOUTHERN NATIONAL JR
 1ST SPRING CALF - 2013 SOUTHERN NATIONAL
 HM ALL-AMERICAN SPRING CALF - 2013 JR
 NOM ALL-AMERICAN SPRING CALF - 2013
 JR CHAMPION - 2014 OH STATE FAIR OPEN & JR SHOWS
 1ST SPRING YEARLING - 2014 INTERNATIONAL
 1ST SPRING YEARLING - 2014 CENTRAL NATIONAL JR
 ALL-AMERICAN SPRING YEARLING - 2014
 UNAN JR ALL-AMERICAN SPRING YEARLING - 2014
 1ST JR 2-YEAR-OLD - 2015 CENTRAL NATIONAL JR
 FUTURITY WINNER - 2015 OH STATE FAIR
 INT & GRAND CHAMPION - 2015 OH STATE FAIR
 SUPREME COW - 2015 WAYNE CO FAIR
 NOM ALL-AMERICAN JR 2-YEAR-OLD - 2015
 JR ALL-AMERICAN 2-YEAR-OLD - 2015



DOMYNAIRE BARBIE GIRL-ET, EX-90
RES ALL-AMERICAN JR 2-YEAR-OLD, 2019
DAM OF LOT 27



YELLOW BRIAR J BEVERLEY, EX-93 2E
4X ALL-AMERICAN NOMINEE
GRANDDAM OF LOT 27

27

\$ _____

REDCARPET-GW
BARBIE TINGZ-ET

PUREBRED AYRSHIRE 03/11/2022 FEMALE
 840003241895749 P- +435

FRESH 3/12/24
 66 LBS MILK, 13 SCC

PALMYRA LOCHINVAR REYNOLDS-ET

840003205149285
 PTA +3.08SCC +0.8PL -1.7DPR
 PTA +945M +21F +12P 54R
 PTA% -.08 -.09
 PTAT +.70T 50R 12/23

DOMYNAIRE BARBIE GIRL-ET

840003140986719 3-08 90 P5 +407
 GOLD % FAT % PRT
 2-02 2 305 14260 4.0 572 3.1 444

2ND JR 2-YEAR-OLD - 2019 INTERNATIONAL
 RES ALL-AMERICAN JR 2-YEAR-OLD - 2019

LIBBY'S LOCHINVAR

100543021
 PTA +3.01SCC +0.2PL -1.7DPR
 PTA +876M -5F +8P 96R
 PTA% -.20 -.10
 PTAT +.70T 95R 12/23

PALMYRA BERKELY P RUTH-ET

72394521 5-06 94 2E P9 +503
 GOLD % FAT % PRT
 2-00 2 264 18270 4.5 814 3.1 565
 2-10 2 305 25260 4.7 1196 3.1 789
 320 26340 4.7 1239 3.1 825
 3-10 2 305 30440 3.8 1171 3.0 912
 323 32060 3.9 1256 3.0 960
 4-10 2 305 27690 4.2 1155 3.1 860
 328 29420 4.1 1218 3.1 916
 LIFE 1405 117140 4.3 5058 3.1 3662

PALMYRA BENDIG ROUSH-ET

71350693 P8 +415
 PTA +256M +10F +1P 92R
 PTA% -.04
 PTAT +.70T 89R 12/23
 D/AV 19343M 4.0 777F 3.1 607P 8.6T

YELLOW BRIAR J BEVERLEY

100666205 9-08 93 2E P9 +453
 GOLD % FAT % PRT
 2-03 2 305 21230 4.2 886 3.4 712
 326 22630 4.2 945 3.4 764
 3-03 2 305 25410 3.5 890 3.3 844
 365 29460 3.6 1046 3.3 981
 9-00 2 249 23100 4.6 1066 3.3 759

NOM ALL-AMERICAN SPRING YEARLING - 2013
 NOM ALL-AMERICAN JR 3-YEAR-OLD - 2015
 2ND AGED COW - 2021 SOUTHERN NATIONAL
 TOTAL PERFORMANCE AWARD - 2021 SOUTHERN NATIONAL
 NOM ALL-AMERICAN AGED COW - 2021
 NOM ALL-AMERICAN LIFETIME COMPONENT MERIT - 2022

CONSIGNOR:
 GARRETT SCHMIDT & RED CARPET HOLSTEINS, WI



VIEUX VILLAGE C CALIE, EX-95 64E
4X ALL-CANADIAN
GREAT-GRANDDAM OF LOT 28

28

\$ _____

**VIEUX VILLAGE
PARFAIT CHELSEA**

94.49% AYRSHIRE 12/05/2021 FEMALE
100774245 P-

RES JR CHAMPION, 2022 KY STATE FAIR

FRESH 3/16/24

ROI PARFAIT
109128644C

90.14%

VIEUX VILLAGE GENTLEMAN CARRY, EX-91
120800885C

98.84%

THIRD DAM:
VIEUX VILLAGE C CALIE, EX-95 6E

120800885C

98.84%

4X ALL-CANADIAN

DES FLEURS PERFECT-ET

105252735C 91.42%
PTA +535M +25F +6P 92R
PTA% +.02 -.06
PTAT 87R 12/23
D/AV 19708M 4.0 788F 3.2 625P 8.4T

DES FLEURS JURIST PARFETTE

101672960C 82.85%
DHI % FAT % PRT
2-01 2 305 18744 3.7 697 3.4 637
365 21583 3.9 833 3.5 752
3-06 2 305 17476 4.4 774 3.6 635
365 19650 4.5 875 3.7 725
4-11 2 305 24110 3.8 922 3.4 822
322 24643 3.9 952 3.4 849
5-11 2 305 19992 3.9 785 3.4 670
365 22309 4.1 904 3.5 772
7-06 2 303 20873 4.1 847 3.6 752
8-06 2 305 18554 4.2 778 3.6 666
365 20496 4.2 866 3.6 745
LIFE 2594 148840 4.1 6139 3.6 5317

DUO STAR GENTLEMAN-ET

106306758C 97.68%
PTA -773M -20F -27P 95R
PTA% +.06 -.01
PTAT +.70T 94R 12/23
D/AV 18765M 4.1 765F 3.2 598P 8.6T

VIEUX VILLAGE CALIENTE, EX-93 4E

110262566C

RESERVE ALL-CANADIAN SR 3-YEAR-OLD, 2018

CONSIGNOR:
JESSE & KILEY MUSE, KY

29

\$ _____

AYRSTREAM B RADICAL-ET

99.42% AYRSHIRE 03/12/2021 FEMALE
840003009902774 2-02 86 P6

PTA				5/24		
PTA\$	%	FAT	%	PRT		
1-11 2 334	16337	4.8	781	3.3	542	

FRESH 3/1/24

CONSIGNOR:
ANDREA KOINSKI, PA

DEER-HILL BRAYSON

100728477 P- +361
PTA% +.09
PTAT 37R 12/23
D/AV 8.7T

DL DARRYL REGINA

840003132717347 98.84% AYRSHIRE
5-11 91 2E P- +409
GOLD % FAT % PRT
2-02 2 334 17225 4.0 694 3.4 582
3-03 2 292 19442 5.1 985 3.2 616
4-03 2 318 25783 5.0 1288 3.1 787
5-04 2 337 24776 4.2 1031 3.0 735
6-05 2 305 25140 4.9 1223 2.9 738
LIFE 1586 112366 4.6 5221 3.1 3458

SWEET-PEPPER BLACK HANNIBAL-ET

100390481 P- +335
PTA -717M -30F -26P 81R
PTA% -.01 -.02
PTAT +.30T 76R 12/23
D/AV 18441M 3.9 722F 3.1 570P 8.7T

LEGACY-LANE SAMS BLOOM F100581586

100581586 11-11 94 4E P- +386
DHI % FAT % PRT
2-02 2 305 20120 5.0 1003 3.2 653
358 22720 4.9 1105 3.2 737
3-05 2 305 21680 4.6 1000 3.5 765
317 21990 4.6 1014 3.5 777
4-05 2 305 29030 6.4 1862 3.0 884
365 32996 6.3 2081 3.1 1035
5-11 2 298 32720 5.3 1745 3.1 1016
6-11 2 305 34220 4.8 1642 3.1 1056
307 34380 4.8 1649 3.1 1062
7-10 2 305 33990 4.8 1643 3.1 1044
9-01 2 289 28720 5.7 1646 3.1 903
LIFE 2513 217370 5.2 11243 3.2 6946

SHARWARDS RIGGINS DARRYL

100654466 97.68%
PTA -1219M -23F -31P 85R
PTA% +.14 +.04
PTAT +.10T 72R 12/23
D/AV 16630M 4.3 708F 3.3 550P 8.3T

DL BURDETTE ROCKET

100688377 5-01 89 P9 +446
GOLD % FAT % PRT
4-01 2 305 26410 3.4 891 3.3 872
365 29380 3.3 983 3.4 986



HAWKSFIELD BEN BLANCHE, EX-92 2E
 9-11 313D 25,940M 4.0% 1028F 3.0% 784P
 GREAT-GRANDDAM OF LOT 30



HAWKSFIELD BRANDI
 DAM OF LOT 30



HAWKSFIELD BLANCHE, VG-89
 9-11 313D 25,940M 4.0% 1028F 3.0% 784P
 2X JR ALL-AMERICAN NOMINEE
 MATERNAL SISTER TO GRANDDAM OF LOT 30

30

\$ _____

**HAWKSFIELD
 BLANCH BAMBI**

PUREBRED AYRSHIRE 12/22/2020 FEMALE
 100766259 P-

SELLING DRY
 DUE 8/2/24 TO
 TRI MARK

PALMYRA TRI-STAR BURDETTE-ET

100419568
 PTA +2.93SCC +0.9PL -1.4DPR
 PTA +230M +4F +12P 99R
 PTA% -.03 +.02
 PTAT +1.00T 99R 12/23
 D/AV 19878M 4.0 786F 3.2 635P 8.6T

HAWKSFIELD BRANDI

100726813 P-

3RD WINTER CALF - 2017 SOUTHERN NATIONAL JR
 NOM JR ALL-AMERICAN WINTER CALF - 2017

**MATERNAL SISTER TO GRANDDAM
 HAWKSFIELD BLANCHE VG-89**

3-05	2	305	18330	4.2	779	3.5	637
		343	20620	4.3	880	3.5	723
4-07	2	305	19040	3.9	739	3.6	681
		339	21140	4.0	845	3.6	759
5-08	2	236	16700	4.7	778	3.4	570

3RD 4-YEAR-OLD - 2014 SOUTHERN NATIONAL JR
 NOM 4-YEAR-OLD - 2014 JR ALL-AMERICAN
 2ND 5-YEAR-OLD - 2015 SOUTHERN NATIONAL JR
 2ND 5-YEAR-OLD - 2015 SOUTHERN NATIONAL
 NOM 5-YEAR-OLD - 2015 JR ALL-AMERICAN

CONSIGNOR:
 DRU MERCER, IN

PALMYRA TRI-STAR

150440
 PTA +2.87SCC -1.8PL -0.5DPR
 PTA +41M +2F -1P 97R
 PTA% -.01
 PTAT 95R 12/23
 D/AV 19788M 3.9 766F 3.1 619P 8.4T

PALMYRA RENO BETHANY-ET

100101191 3-06 90 P9 +421
 GOLD
 1-11 2 365 26925 3.9 FAT % PRT
 1038 3.1 847
 3-01 2 365 30930 3.6 1104 3.3 1006
 4-08 2 365 35780 3.8 1374 3.1 1123
 LIFE 1551 120700 3.7 4496 3.2 3855

MAPLE-DELL BURDETTE DEMPSEY-ET

65302787
 PTA +2.85SCC -0.5PL +0.5DPR
 PTA -742M -20F -6P 95R
 PTA% +.05 +.10
 PTAT +.80T 92R 12/23
 D/AV 18844M 4.0 757F 3.2 606P 8.6T

HAWKSFIELD BLESSING

100674189 P-

**THIRD DAM:
 HAWKSFIELD BEN BLANCHE F100436260**

100436260 9-11 92 2E P5
 DHI % FAT % PRT
 6-00 2 305 15460 3.7 567 3.4 533
 9-11 2 305 25480 4.0 1012 3.0 771
 313 25940 4.0 1028 3.0 784
 3RD AGED COW - 2013 SOUTHERN NATIONAL

*A special Thank You
to our sale supporters . . .*



- Manure Removal Service
- Bags & Bulk Available
- Pick Up & Delivery Available
- Canfield, Ohio

330-533-7090

www.scfbedding.com



farmfit
POWERED BY STgenetics

- ROBOTS
- RESEARCH
- IVF / ET
- DAIRY
- BEEF
- CROPS
- MANURE RECYCLING

Stgenetics* Ohio Heifer Center is a proud supporter of the Ayrshire Breeders Association, the National Convention and the Grand National Sale.

STgenetics
Ohio Heifer Center

11000 Huntington Road
South Charleston, OH 45368
(937) 462-8950

ST Genetics Ohio Heifer Center
[Facebook](https://www.facebook.com/stgeneticsohioheifercenter)
[Instagram](https://www.instagram.com/ohioheifercenter)

Grand National Ayrshire Sale

National Ayrshire Youth Raffle Calf

Emerald Farms
Cherokee Rasin



**Photos
of Dam**



DOB: 4-18-24

**Sire: Emerald-Farms
Berkley Cherokee**

**Dam: Lee-Ayr
Dreamer Rasin**

**Grand Sire: Palmyra
Bendig Berkely**

**Grand Dam: Emerald-
Farms Brenden Cheetah**

**Grand Sire: Palmyra
Tristar Burdette**

**Grand Dam: Lee-Ayr
Burdette Ribbon**

