

MID-WEST DAIRY PRODUCTION SALE

Bidding Online at www.Cowbuyer.com

(Online Remote Auction)

Thursday, June 13, 2024 • 11:00 AM

TERMS:

Terms of sale: We are not a bank & we do not finance cattle! Buyers will be invoiced immediately by email with payment expected within 24 hours of the conclusion of the auction by money wire, ACH Check or a good check sent overnight by priority mail to sale manager. We welcome participation from buyers who understand the proceeds need to be issued immediately! Buyers of cattle should make immediate arrangements with sellers for transportation of purchases after payment has been made to sale manager. Cost of trucking is buyer's responsibility unless indicated otherwise. Buyers are guaranteed their purchase will be healthy at time of pick up.

Sales Staff:

Aaron Ray Tompkins 336-363-4639

Ryan Krohlow 920-639-5500

Kevin Jorgensen 920-210-3992

Chad Ryan 920-960-1449

Rick Bovre 920-960-0487

Cady McGehee 863-697-0955

Katie Shultz 717-543-7883

Announcements take precedence over printed material.

Sale Manager



Cowbuyer.com LLC

Aaron Ray Tompkins

69 Black Cherry Lane

Ennice, NC 28623

Ph: 336.363.4639 | atompkin@vt.edu

1 JERSEY

Consignor:
Nor-Bert Farms, 7081 18 Rd., Bremen, IN 46506
Phone: 574-301-9107

KNAPPS MATT ARSENAL

174632441 • Born September 2, 2021
Tattoo K493

27DIM 55-60 lbs. 6.5%*f* 4.2%*p*

Fresh: April 26, 2024

Wilsonview IF Matt-ET 7JE1344

Ratliff Excitation Alana-ET

3125089301 EX-90% 4-06
2-07 2x 305d 17,590 6.0 1060 3.7 657
5-03 2x 305d 21,160 4.8 1014 3.7 781
4-01 2x 305d 18,860 5.0 940 3.9 729
S: *Bridon Excitation*

Maternal sisters to Alana:

Ratliff Impression Annabella-ET EX-95%
5-10 2x 305d 24,160 5.3 1278 3.6 876
•Grand Champion Southern National 2016
Ratliff Action Angel EX-95%
•All-American Milking Yearling 2012

2nd through 6th Dams:

Ratliff Price Alicia EX-95%
3-05 2x 305d 20,880 4.9 1014 3.6 760
•National Grand Champion 2008, 2009 & 2010
•Supreme Champion NAILE 2009 & 2010
•Res. Grand Champion International Show 2009
•All-American 4 Year Old 2009
•All-American Sr. 3 Year Old 2008
Bridon Ethan Almond EX-91%
5-05 2x 305d 20,260 5.3 1071 3.5 716
Rozeview Dorie D Rachel EX-95%
4-07 2x 305d 19,470 4.2 818 3.6 704
•1st Sr. 2 & Res. Int. Champion RAWF 2002
•Nom. All-Canadian Sr. 2 Year Old 2002
Rozeview Master Robin VG-85%
Rozeview Jude Revin EX-90-2E-CAN

2 JERSEY

Consignor:
Nor-Bert Farms, 7081 18 Rd., Bremen, IN 46506
Phone: 574-301-9107

DREAM-VALLEY VOLT DIRTY LAUNDRY

840 3209674448 • Born March 11, 2022
Tattoo B164

57DIM 55 - 60 lbs. 6.1%*f* 4.2%*p*

Fresh: March 26, 2024

Bred 5/19/24 to Dulet Mr Bright 322JE078

Kevetta Colton Volt

3201250051 A2/A2

Dream-Valley Chrome Dancer

3127291058 VG-86% 3-00
2-05 3x 365d 45,760 3.7 1711 3.1 1429
S: *River Valley Cece Chrome-ET*

2nd Dam:

Spring Rock Dirty Dancing EX-90%
4-00 2x 261d 11,410 4.6 529 3.8 439
•3rd Jr. 3 Year Old The Jersey Event 2020
•5th Jr. 2 Year Old Maryland State Fair 2019

3

Consignor:
Caleb, Josiah, Helena, Adrian & Ella Olson, 6653 Frederickson Rd., Lena, WI 54139
Phone: 920-676-2516 Dan

HOSKING JORDY ALABAMA-RED

840 3133363165 • Born September 1, 2019

Very Good-88 EEEEEV 3-05
2-10 2x 305d 18,180 4.9 885 3.6 647
47DIM 105 lbs. 3.8%*f* 2.7%*p* SCC 22

•looks to make a jump in score next classification!

Fresh: April 5, 2024

Cycle McGucci Jordy-Red

551HO3309

Tomkan Avalanche Arizona-ET *RC

3137795252 Very Good-87 EX-MS 5-10
5-04 2x 299d 28,630 4.7 1348 3.6 1020
4-03 2x 305d 26,930 4.8 1297 3.4 923
3-01 2x 305d 22,750 4.6 1041 3.4 771
2-01 2x 304d 17,820 4.7 831 3.4 603
S: *Dymentholm Mr App Avalanche-Tw *RC*

2nd through 7th Dams:

Aurora-Rama Alyssa-Red-ET VG-87 VG-MS
3-03 2x 305d 28,880 4.1 1172 3.5 1025
S: *Tiger-Lily Ladd P-Red-ET *PO*
RMW Pembroke Adora-ET *RC VG-86 VG-MS
2-03 3x 365d 33,560 4.5 1520 3.1 1055
RC-LC Goldwyn ATM EX-92 DOM
3-10 3x 365d 37,630 4.9 1848 3.4 1294
•HM Jr. All-American Jr. 2 Year Old 2008
Catocin O Man Lia 1122-ET VG-86 DOM
5-08 2x 318d 28,620 4.8 1367 3.1 893
Catocin Convnc Luster 576 VG-86 VG-MS
2-02 2x 365d 31,020 3.8 1167 3.3 1029
Catocin Duster 442 VG-85
3-07 2x 365d 30,390 3.4 1035 3.4 1040



Ratliff Excitation Alana-ET EX-90
Dam of Lot 1

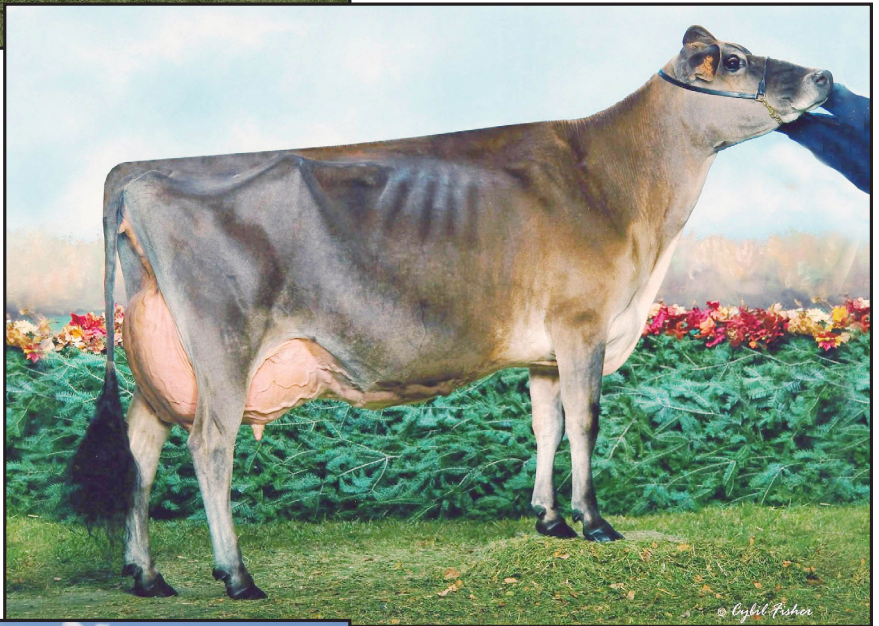

Ratliff Price Alicia EX-95
3x National Champion
Granddam of Lot 1



Hosking Jordy Alabama-Red VG-88
Lot 3

4

Consignor:
Lauber Farm, 612 55th Dr., Union Grove, WI 53182
262- 488-2467 Mark DHI 35-520039 Vaccinated Bovishield Gold & Inforce

HILLPINE ONPOINT CIRCUS

840 3214924380 • Born February 3, 2020
Herd No. 1732

Very Good-85 VG-MS 2-11
2-08 2x 365d 30,796 4.5 1409 3.3 1030"
4-00 2x 99d 10,856 3.9 418 3.0 326"RIP
6/01 test: 104 lbs. 3.6%f 2.7%p SCC 25

Fresh: February 24, 2024
Bred 5/24/24 to MB-Luckylady Eye Candy-ET
7HO16104

Our-Favorite On Point-ET

566HO1283

Hillpine Diamond Cut

3146995896 Very Good-85 VG-MS 4-02
3-08 2x 274d 21,130 4.4 940 3.5 747
S: Mr D Apple Diamondback *RC

2nd through 5th Dams:

Hillpine Reginald Chic EX-92 EX-MS
4-04 2x 305d 32,820 3.6 1195 3.1 1014
Hillpine Lheros Cool VG-87 VG-MS
4-05 2x 365d 37,190 3.6 1330 3.2 1193
Hillpine Linjet Chili EX-91 2E
7-06 2x 361d 25,930 4.1 1066 3.1 805
Life: 1839d 126,590 4.0 5112 3.2 4010

5

Consignor:
Lauber Farm, 612 55th Dr., Union Grove, WI 53182
262- 488-2467 Mark DHI 35-520039 Vaccinated Bovishield Gold & Inforce

HILLPINE RADIO ACDC

840 3227786661 • Born March 14, 2021
Herd No. 1790

Good Plus-84 VG-MS 2-05
2-01 2x 269d 18,950 4.1 786 3.2 615
3-01 2x 43d 3,846 3.5 136 3.1 118"RIP
6/01 test: 100 lbs. 3.1%f 2.8%p SCC 16

Fresh: April 20, 2024

Morningview Radio-ET

94HO19189

Hillpine Doorman Anthem

3146995906 Excellent-90 EEVVE 5-08
4-02 2x 305d 24,290 4.2 1025 3.4 825
3-02 2x 288d 22,410 4.4 975 3.4 757
2-02 2x 279d 17,410 4.5 781 3.4 597
S: Val-Bisson Doorman-ET

2nd through 9th Dams:

Hillpine Armani Amelia EX-90 EX-MS
3-04 2x 305d 23,050 4.6 1053 3.5 811
Hillpine Damion Active VG-87 VG-MS
2-04 2x 365d 28,420 3.2 921 3.2 921
Hillpine Rubens Alley-ET EX-90 2E
7-04 2x 365d 31,990 4.0 1270 3.2 1008
Life: 2126d 164,480 4.1 6735 3.3 5469
Hillpine Chas Anna EX-92 3E
4-04 2x 365d 32,900 3.9 1277 3.1 1028
Life: 2333d 168,220 4.3 7165 3.2 5449
Hillpine TT Anita *RC EX-91 3E GMD DOM
8-00 2x 365d 29,820 3.8 1146 3.2 961
Lifetime: 202,110 4.0 8013 3.2 6535
Gray-View Amille Coco-ET VG-88 EX-MS
Clydell Cavalier Camille EX-91 2E
Clydell Raven Dot VG-85

6

Consignor:
Lauber Farm, 612 55th Dr., Union Grove, WI 53182
262- 488-2467 Mark DHI 35-520039 Vaccinated Bovishield Gold & Inforce

HILLPINE DISCJOCKEY CINEMA

840 3227786647 • Born December 19, 2020
Herd No. 1776

Good Plus-84 VG-MS 2-01
2-01 2x 335d 25,620 4.3 1098 3.6 922"
3-02 2x 77d 8,891 3.6 321 3.3 292"RIP
6/01 test: 140 lbs. 5.5%f 2.8%p SCC 25

Fresh: March 17, 2024
Bred 5/24/24 to MB-Luckylady Eye Candy-ET
7HO16104

Claynook Discjockey-ET

777HO11287

Hillpine Meridian Classic

3133122055 Good Plus-83 2-04
3-10 2x 305d 30,370 3.5 1066 3.0 910
1-11 2x 323d 23,830 4.4 1056 3.2 755
S: Sully Hart Meridian-ET

2nd Dam:

Hillpine Sid Cast
2-06 3x 305d 24,390 4.1 1008 3.0 726
Hillpine Dazzler Catalina GP-83
2-00 2x 314d 19,330 4.3 831 3.2 624
Hillpine Falcon Carla EX-92 2E
6-06 2x 365d 40,230 3.1 1257 3.0 1227
7-11 2x 365d 38,580 3.3 1266 3.0 1148
Life: 2349d 209,490 3.6 7492 3.2 6599

7

Consignor:

Philip E. Fisher, 20835 SR 189, Fort Jennings, OH 45844 **Heifer housed at Sunshine Genetics, Whitewater, WI**

Phone: 419-302-3148 • freestalls/headlocks

PEN-COL FROST**GRACE-ET**

840 3247091601 • Born October 28, 2022

Herd No. 1103 Donor Dam *TR *TP *TC *TL*TD

GTPI +3076 A2/A2 • AB

PTA +1486M +.18% +110F +.06% +66P 82R 4/24

PTA +1154NM +5.7PL 2.76SCS +.3DPR 1.8%DCE

PTA +.17T +.78UDC -.52FLC 81R 4/24

PTA +312FE +1.7FI 1.5%SCE

•embryos exported to China

Flush history:

Bred 5/28/24 to Pine-Tree Easton-ET

1/8/24: 12 #1, 1 #2

14HO16391 GTPI +3120

2/23/24: 8 #1, 1 #2

4/30/24: 9 #1

T-Spruce G Frost Bite-ET

7HO15821

Pen-Col Gameday Glamour-ET

3146751436 GTPI +3161

PTA +1011M +.33 +134F +.08% +54P 82R 4/24

PTA +1184NM +6.9PL 2.68SCS -.7DPR 3.1%DCE

PTA +1.42T +2.10UDC +.13FLC 81R 4/24

PTA +305FE +0.4FI 2.3%SCE

•11 sons at Select Sires with several more in AI

S: RMD-Dotterer SSI Gameday-ET

2nd through 20th Dams:

Pen-Col Legacy Best-ET EX-90 EX-MS

2-00 2x 365d 35,270 3.6 1259 3.3 1150

Pen-Col Modest Bernita-ET VG-87

2-09 2x 360d 26,862 4.0 1082 3.2 861

Pen-Col Silver Bella-ET GP-82

2-06 2x 326d 26,700 4.8 1280 3.7 998

Pen-Col SS Buffy-ET VG-85

2-11 2x 365d 27,450 4.8 1306 3.2 886

Pen-Col Grafetti Bell-ET VG-87 VG-MS

2-08 2x 365d 31,455 4.5 1423 3.2 1030

Vision-Gen Super Bonnie-ET VG-86 DOM

2-04 2x 365d 32,445 3.8 1240 3.3 1074

Schultz Givenchy Blanca-ET VG-86 VG-MS

2-03 2x 305d 21,420 3.2 696 3.2 678

Mrs Schultz BWM Blain-ET VG-88 DOM

2-03 2x 365d 36,630 4.1 1485 3.4 1232

Next 11 dams all EX or VG!**8**

Consignor:

Manske Farms Family LLC, N2884 Bean City Rd., New London, WI 54961

Phone: 920-213-0644 • freestalls/headlocks Vaccinated Bovishield Gold & Inforce RHA: 24,984M 1033F 843P

GRADE HEIFER 3079

Born July 22, 2022

Due 7/16/24 to

Siemers Charley Merryguy-ET 551HO3530

(sexed)

Sandy-Valley Jump Start-ET

566HO1197

2699

3-02 2x 367d 27,832 3.8 1067 3.4 939"

4-03 2x 391d 28,248 3.6 1028 3.5 980"

5-05 2x 250d 24,816 4.0 986 3.3 815"RIP

2-02 2x 313d 20,487 4.3 879 3.3 672"

Sired by Lambrecht Shaw Aicon-ET

9

Consignor:

Manske Farms Family LLC, N2884 Bean City Rd., New London, WI 54961

Phone: 920-213-0644 • freestalls/headlocks Vaccinated Bovishield Gold & Inforce RHA: 24,984M 1033F 843P

GRADE HEIFER 3064

Born May 11, 2022

Due 7/01/24 to

OCD Denver Cannon-ET 7HO12886

GTPI +2658

Mr DDS Mt Hondo 54778-ET

551HO3246

2715

3-11 2x 314d 29,647 3.8 1113 3.0 903"

2-11 2x 310d 23,326 3.9 913 3.0 705

10

Consignor:

Manske Farms Family LLC, N2884 Bean City Rd., New London, WI 54961

Phone: 920-213-0644 • freestalls/headlocks Vaccinated Bovishield Gold & Inforce RHA: 24,984M 1033F 843P

GRADE HEIFER 3074

Born July 13, 2022

Due 7/01/24 to

Pine-Tree Lone Star-ET 551HO4429

(sexed) GTPI +2848

Genosource Blacklist-ET

551HO4309

2871

2-03 2x 305d 21,741 4.3 912 3.3 700

3-09 2x 154d 14,731 4.4 653 3.2 468"RIP

sired by Canyon-Breeze Atlas-Red-ET

11

Consignor:

Manske Farms Family LLC, N2884 Bean City Rd., New London, WI 54961

Phone: 920-213-0644 • freestalls/headlocks Vaccinated Bovishield Gold & Inforce RHA: 24,984M 1033F 843P

GRADE HEIFER 3017

Born October 14, 2021

Due 7/01/24 to Angus 7AN563

Gentle-Valli D Emoji

525HO136

2598

3-04 2x 386d 29,355 4.0 1178 3.3 969"

4-06 2x 305d 28,517 4.0 1139 3.2 900"

5-06 2x 397d 28,151 4.0 1136 3.5 976"

2-01 2x 391d 21,541 4.3 921 3.4 738"

6-08 2x 157d 15,845 4.0 637 3.2 511"RIP

sired by Ronelee Boliver Dashawn-ET

12

Consignor:

Manske Farms Family LLC, N2884 Bean City Rd., New London, WI 54961

Phone: 920-213-0644 • freestalls/headlocks Vaccinated Bovishield Gold & Inforce RHA: 24,984M 1033F 843P

GRADE HEIFER 3077

Born July 17, 2022

Due 7/12/24 to

Pine-Tree Lone Star-ET 551HO4429

(sexed) GTPI +2848

Farnear-TBR-BH Farlo-ET

551HO3476

2815

3-01 2x 263d 20,951 3.7 772 3.1 659"

2-01 2x 318d 19,297 3.8 730 3.2 611"

sired by Ronelee Robust Dugout-ET

13

Consignor:

Manske Farms Family LLC, N2884 Bean City Rd., New London, WI 54961

Phone: 920-213-0644 • freestalls/headlocks Vaccinated Bovishield Gold & Inforce RHA: 24,984M 1033F 843P

GRADE HEIFER 3080

Born July 24, 2022

Due 7/22/24 to

Pine-Tree Lone Star-ET 551HO4429

(sexed) GTPI +2848

Genosource Blacklist-ET

551HO4309

235

5-04 2x 308d 25,728 3.7 951 3.1 804"

4-04 2x 311d 24,853 3.4 834 3.1 760"

6-03 2x 317d 22,105 3.6 803 3.2 715"

3-05 2x 306d 23,751 3.3 790 3.1 745"

2-06 2x 301d 21,889 3.5 768 2.8 614"

Life: 1826d 139,306 3.5 4817 3.1 4301"

14

Consignor:

Manske Farms Family LLC, N2884 Bean City Rd., New London, WI 54961

Phone: 920-213-0644 • freestalls/headlocks Vaccinated Bovishield Gold & Inforce RHA: 24,984M 1033F 843P

GRADE HEIFER 3068

Born October 14, 2021

Due 7/31/24 to

S-S-I Legacy Primetime-ET 7HO15255

GTPI +2849

Mr Day Dearing 1445-ET

203HO1469

2876

2-01 2x 305d 18,549 4.5 833 4.0 739"

sired by Sandy-Valley BD Freeborn-ET

15

Consignor:

Manske Farms Family LLC, N2884 Bean City Rd., New London, WI 54961

Phone: 920-213-0644 • freestalls/headlocks Vaccinated Bovishield Gold & Inforce RHA: 24,984M 1033F 843P

GRADE HEIFER 3049

Born March 20, 2022

Due 7/22/24 to

Pine-Tree Lone Star-ET 551HO4429

(sexed) GTPI +2848

Clear-Echo Solution Zeus-ET

7HO15009

2835

2-07 2x 279d 19,645 3.4 675 2.8 558"

16

Consignor:

Manske Farms Family LLC, N2884 Bean City Rd., New London, WI 54961

Phone: 920-213-0644 • freestalls/headlocks Vaccinated Bovishield Gold & Inforce RHA: 24,984M 1033F 843P

GRADE HEIFER 13

Born September 2, 2022

Due 7/26/24 to

Pine-Tree Lone Star-ET 551HO4429

(sexed) GTPI +2848

St Gen Flagship Petty-ET

551HO3589

336

3-11 2x 362d 31,295 3.9 1230 3.4 1075"

2-09 2x 361d 29,471 3.8 1142 3.3 982"

1-10 2x 305d 20,874 4.0 824 3.4 701"

sired by Triplecrown Gatedancer-ET
