



APEX HOLSTEINS

Friday, September 4th, 2020 – 11:00AM

Ryan, IA

Welcome to the herd dispersal of Norm and Julie Voelker. The history of breeding registered Holstein cattle for the Voelker family began in 1900. My grandfather William F. Voelker established the prefix Golden Dairy. The photo of my grandfather (William) and my dad (Alvin) separating milk was used in an add promoting The Des Moines Daily Register in 1937.

In 1950, they had the grand champion cow at the All Iowa Fair. This cow produced two sons that earned All-American honors. My father and uncle (Carroll) continued the Golden Dairy prefix at separate farms until their passing. My brother (Loren) carried on dad's herd from the 1970's to the 1990's.

When I came back home in 1980, the Holstein Association would not allow me to use the Golden Dairy prefix, so I established the Apex Holstein prefix. This herd was built by buying good cows from dispersals, when money allowed, and using top AI bulls with solid type and good production.

Looking through this catalog, you will see all animals have the Apex prefix for three or more generations. You might not find any All-Americans or "franchise" cows in this herd, but you will find a well-uddered group of cows that most breeders would be proud to work with. They have served our family well, getting all three daughters through college with no student loan debt and out into the workforce.

Thank you for your interest in this herd. Hopefully you will find something that will fit in your herd.

Sincerely,
Norm and Julie

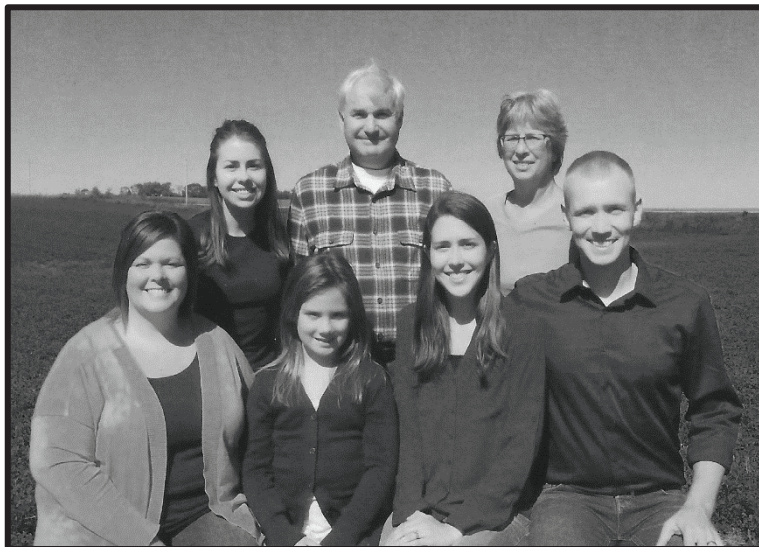

APEX HOLSTEINS

COMPLETE HERD DISPERSAL 2020

Ryan, Iowa

Friday, September 4, 2020 11:00 a.m.

Sales Force:

Scott Courtney 563-380-1318
Don Mayer 715-829-3417
Ron Roskopf 414-587-4402
Kyle Demmer 563-451-5376
Bill Rauen 563-607-0694

Sale Clerk:

Amy Courtney 563-380-4571

Trucking:

Glen Longhorn 712-548-2851

For those with concerns:

If you are unable or choose not to attend the sale, we welcome you to contact the owners or sale management to schedule a private viewing of the cattle prior to the sale.

Directions to the Farm:

Take Hwy 13 South for 7 miles, turn east onto D42 (or 275th St) for 1 mile,
turn South onto 170th Ave to the farm on the right

From Ryan:

Take Hwy 13 North for 2 miles, turn east onto D42 (or 275th St) for 1 mile,
turn South onto 170th Ave to the farm on the right

GPS Address: 2763 170th Avenue, Ryan, IA



Pre-Registration & Pre-Approval Required
Contact Aaron Ray Tompkins
336-363-4639

APEX HOLSTEINS

Norman & Julie Voelker
2763 170th Avenue
Ryan, IA 52330
Phone: 563-608-5531

Sale Managed by:

Courtney
SALES LLC



courtneysalesllc@gmail.com
Office: 563-387-0035
Fax: 563-387-0046

Scott: 563-380-1318 - Amy: 563-380-4571

Apex Holsteins Complete Herd Dispersal 2020

LOT 1

APEX MASSEY KENDYLL 143086431

100%RHA Born: August 26, 2014 #940

VG-86 VVGVV 5-11

2-02 2 365 29134 3.5 1101 3.2 960
3-04 2 315 26518 4.1 1092 3.2 838
4-04 2 334 25374 3.7 958 3.4 870
5-05 2 134 13993 3.8 531 3.0 415 (RIP)

Bred 6/2/2020 to

Kings-Ransom A Drago-ET
3149759619 566HO1314

CO-OP BOSSIDE MASSEY-ET 63026939

TP TC TY TV TL TD

GM 50K GTPI +2204G

PTA +237M +18F +22P 99%R 4/2020

PTA +.01T +.40UDC +.14FLC 99%R 4/2020

APEX LAREDO MONA 140585388

2-00 2 365 28040 3.6 1025 3.1 871
3-04 2 365 22080 3.9 858 3.3 720

MASCOL-ET 578891748DEU TV TL

GM HD GTPI +1978G

COYNE-FARMS YELENA CRI-ET 61376428 TV

VG-85 +VV+V GMD DOM 2-08

1-11 3 365 36930 3.6 1336 3.1 1129

WHITTIER-CF GOLD LAREDO-ET 138842828

TR TV TL TD EX-92 EEEE 3-11 50K GTPI +1764G

APEX MR SAM MALLORY 136768690

3-02 2 330 21043 4.0 843 3.1 666
4-04 2 284 22325 3.9 863 3.0 672
5-03 2 365 22330 3.8 851 3.0 676
6-08 2 312 20106 4.2 836 3.1 629

3rd Dam: Apex Astre Millie

(VG-86 EX-MS)
8-07 2 346 31210 3.4 1065 2.9 910
Life: 3511 269300 3.5 9480 2.9 7904

4th Dam: Apex Rambolae

(VG-88 DOM)
8-02 2 365 41080 3.5 1455 3.0 1217
Life: 2269 178460 3.8 6750 3.2 5630

5th Dam: Regancrest Mark Lady-ET

(VG-86)
3-08 2 365 30720 3.9 1185 3.0 929
Life: 1418 110750 4.0 4454 3.0 3304

6th: Quality-Ridge Elevation Lady

(3E-91 EEEE GMD DOM)
5-04 2 365 27770 4.6 1280
Life: 2467 157570 4.3 6714

7th Dam: Lady Monti Million Heir

(VG-87)
6-02 2 305 19020 4.1 771
Life: 2376 123910 4.0 4984

LOT 2

APEX HEADLINER KATE 143999973

100%RHA Born: November 8, 2016 #1018

GP-82 V+VVG 3-08

2-00 2 299 21290 4.1 863 3.2 672
2-11 2 254 16646 4.3 716 3.5 588 (RIP)

Bred 1/27/2020 to

Pine-Tree Juicy Jinn-ET
3142332632 1HO13899

SEAGULL-BAY HEADLINER-ET 69981350

TR TP TY TV LT TD

VG-87 VV+V GM 4-08 50K GTPI +2707G

PTA +1300M +52F +47P 99%R 4/2020

PTA +1.39T +.60UDC +1.11FLC 99%R 4/2020

APEX MASSEY KENDYLL 143086431

VG-86 VVGVV 5-11

2-02 2 365 29134 3.5 1101 3.2 960
3-04 2 315 26518 4.1 1092 3.2 838
4-04 2 334 25374 3.7 958 3.4 870
5-05 2 134 13993 3.8 531 3.0 415 (RIP)

Sells as Lot 1

ROYLANE SOCRA ROBUST-ET 64966739

TR TV TL TD

VG-88 VVVV 3-03 GM 50K GTPI +2490G

AMMON-PEACHY SHAUNA-ET 66228178

EX-92 EEEEE 2E GMD DOM 9-11

6-03 3 365 40290 3.7 1479 3.1 1233
LIFE 1347 136690 4.1 5577 3.2 4320

CO-OP BOSSIDE MASSEY-ET 63026939

TP TC TY TV TL TD GM 50K GTPI +2204G

APEX LAREDO MONA 140585388

2-00 2 365 28040 3.6 1025 3.1 871
3-04 2 365 22080 3.9 858 3.3 720

3rd Dam: Apex Mr Sam Mallory

5-03 2 365 22330 3.8 851 3.0 676
4th Dam: Apex Astre Millie
(VG-86 EX-MS)
8-07 2 346 31210 3.4 1065 2.9 910
Life: 3511 269300 3.5 9480 2.9 7904

5th Dam: Apex Rambolae

(VG-88 DOM)
8-02 2 365 41080 3.5 1455 3.0 1217
Life: 2269 178460 3.8 6750 3.2 5630

6th Dam: Regancrest Mark Lady-ET

(VG-86)
3-08 2 365 30720 3.9 1185 3.0 929
Life: 1418 110750 4.0 4454 3.0 3304

7th: Quality-Ridge Elevation Lady

(3E-91 EEEE GMD DOM)
5-04 2 365 27770 4.6 1280
Life: 2467 157570 4.3 6714

8th Dam: Lady Monti Million Heir

(VG-87)
6-02 2 305 19020 4.1 771
Life: 2376 123910 4.0 4984

LOT 3

APEX ALTATOOHOT KIM

144671258

99%RHA Born: November 21, 2018

Bred 6/16/2020 to

Regan-Danhof Cascade-ET
3137164155 507HO14401

Sexed semen

PEAK ALTATOOHOT-ET 3129128854 99%RHA-I

TR TP TC TY TV TL TD

75K GTPI +2476G

PTA +18M +31F +23P 95%R 4/2020

PTA +2.40T +1.76UDC +1.05FLC 91%R 4/2020

APEX HEADLINER KATE 143999973

GP-82 V+VVG 3-08

2-00 2 299 21290 4.0 863 3.2 672
2-11 2 254 16646 4.3 716 3.5 588 (RIP)

Sells as Lot 2

GLEN-D-HAVEN ALTAHOTROD 55618778

TR TP TC TY TV TL TD GM 49K GTPI +2591G

MAPEL WOOD MCCUTCHEN LOYALI-ET

108502639C TC TY TV TL TD

VG-87 EVVVV 2-09

2-06 2 365 33140 4.1 1344 3.8 1250

SEAGULL-BAY HEADLINER-ET 69981350

TR TP TY TV LT TD VG-87 VV+V GM 4-08

APEX MASSEY KENDYLL 143086431

VG-86 VVGVV 5-11

2-02 2 365 29134 3.5 1101 3.2 960
3-04 2 315 26518 4.1 1092 3.2 838
4-04 2 334 25374 3.7 958 3.4 870
5-05 2 134 13993 3.8 531 3.0 415 (RIP)

Sells as Lot 1

3rd Dam: Apex Laredo Mona

2-00 2 365 28040 3.6 1025 3.1 871
4th Dam: Apex Mr Sam Mallory
5-03 2 365 22330 3.8 851 3.0 676

5th Dam: Apex Astre Millie

(VG-86 EX-MS)
8-07 2 346 31210 3.4 1065 2.9 910
Life: 3511 269300 3.5 9480 2.9 7904

6th Dam: Apex Rambolae

(VG-88 DOM)
8-02 2 365 41080 3.5 1455 3.0 1217
Life: 2269 178460 3.8 6750 3.2 5630

7th Dam: Regancrest Mark Lady-ET

(VG-86)
3-08 2 365 30720 3.9 1185 3.0 929
Life: 1418 110750 4.0 4454 3.0 3304

8th: Quality-Ridge Elevation Lady

(3E-91 EEEE GMD DOM)
5-04 2 365 27770 4.6 1280
Life: 2467 157570 4.3 6714

9th Dam: Lady Monti Million Heir

(VG-87)
6-02 2 305 19020 4.1 771
Life: 2376 123910 4.0 4984

Apex Holsteins Complete Herd Dispersal 2020

LOT 4

APEX BOOST KATHY 144902864

100%RHA Born: October 20, 2019

SIEMERS MODESTY M-BOOST-ET 3134506596

TR TP TC TY TV TL TD

75K GTPI +2431G

PTA +229M +39F +23P 82%R 4/2020

PTA +1.47T +1.82UDC +1.14FLC 80% 4/2020

APEX HEADLINER KATE 143999973

GP-82 V+VVG 3-08

2-00 2 299 21290 4.0 863 3.2 672

2-11 2 254 16646 4.3 716 3.5 588 (RIP)

Sells as Lot 2

BACON-HILL MODESTY-ET 3013654627

TR TP TC TY TV TL TD VG-86 VV++ 3-00 GM

SIEMERS MERIDIAN BOMBY-ET 3011130202

VG-85 V+++V DOM 2-04

SEAGULL-BAY HEADLINER-ET 69981350

TR TP TY TV LT TD VG-87 VV+V GM 4-08

APEX MASSEY KENDYLL 143086431

VG-86 VVG VV 5-11

2-02 2 365 29134 3.5 1101 3.2 960

3-04 2 315 26518 4.1 1092 3.2 838

4-04 2 334 25374 3.7 958 3.4 870

5-05 2 134 13993 3.8 531 3.0 415 (RIP)

Sells as Lot 1

3rd Dam: Apex Laredo Mona

2-00 2 365 28040 3.6 1025 3.1 871

4th Dam: Apex Mr Sam Mallory

5-03 2 365 22330 3.8 851 3.0 676

5th Dam: Apex Astre Millie

(VG-86 EX-MS)

8-07 2 346 31210 3.4 1065 2.9 910

Life: 3511 269300 3.5 9480 2.9 7904

6th Dam: Apex Rambolae

(VG-88 DOM)

8-02 2 365 41080 3.5 1455 3.0 1217

Life: 2269 178460 3.8 6750 3.2 5630

7th Dam: Regancrest Mark Lady-ET

(VG-86)

3-08 2 365 30720 3.9 1185 3.0 929

Life: 1418 110750 4.0 4454 3.0 3304

8th: Quality-Ridge Elevation Lady

(3E-91 EEEE GMD DOM)

5-04 2 365 27770 4.6 1280

Life: 2467 157570 4.3 6714

9th Dam: Lady Monti Million Heir

(VG-87)

6-02 2 305 19020 4.1 771

Life: 2376 123910 4.0 4984

LOT 5

APEX ROBSON KOBY 144963885

99%RHA Born: February 17, 2020

BOMAZ ALTAROBSON-ET 73953484 99%RHA-I

TP TC TY TV TL TD

75 K GTPI +2472G

PTA +.48T +.07UDC +.45FLC 90%R 4/2020

APEX MASSEY KENDYLL 143086431

VG-86 VVG VV 5-11

2-02 2 365 29134 3.5 1101 3.2 960

3-04 2 315 26518 4.1 1092 3.2 838

4-04 2 334 25374 3.7 958 3.4 870

5-05 2 134 13993 3.8 531 3.0 415 (RIP)

Sells as Lot 1

EDG RUBICON-ET 72128125

TR TC TY TV TL TD GM 75K GTPI +2788

BOMAZ BOB 6207-ET 72952118 99%RHA-I

VG-86 VV++V GMD DOM 3-00

4-05 3 354 38130 4.6 1736 3.5 1322

LIFE 1294 132030 4.3 5625 3.4 4531

CO-OP BOSSIDE MASSEY-ET 63026939

TP TC TY TV TL TD GM 50K GTPI +2204G

APEX LAREDO MONA 140585388

2-00 2 365 28040 3.6 1025 3.1 871

3-04 2 365 22080 3.9 858 3.3 720

3rd Dam: Apex Mr Sam Mallory

5-03 2 365 22330 3.8 851 3.0 676

4th Dam: Apex Astre Millie

(VG-86 EX-MS)

8-07 2 346 31210 3.4 1065 2.9 910

Life: 3511 269300 3.5 9480 2.9 7904

5th Dam: Apex Rambolae

(VG-88 DOM)

8-02 2 365 41080 3.5 1455 3.0 1217

Life: 2269 178460 3.8 6750 3.2 5630

6th Dam: Regancrest Mark Lady-ET

(VG-86)

3-08 2 365 30720 3.9 1185 3.0 929

Life: 1418 110750 4.0 4454 3.0 3304

7th: Quality-Ridge Elevation Lady

(3E-91 EEEE GMD DOM)

5-04 2 365 27770 4.6 1280

Life: 2467 157570 4.3 6714

8th Dam: Lady Monti Million Heir

(VG-87)

6-02 2 305 19020 4.1 771

Life: 2376 123910 4.0 4984

LOT 6

APEX HANG-TIME CARMEL 144402850

100%RHA Born: December 11, 2017 #1062

GP-80 G+GG+ 2-07

2-02 2 126 9655 4.4 427 3.1 304 (RIP)

Bred 7/7/2020 to

Midas-Touch Radar

3147987672 1HO13882

COOKIECUTTER HANG-TIME-ET 3013614200

TR TP TY TV TL TD

EX-90 EEEV 4-09 49K GTPI +2427G

PTA +260M +47F +29P 99%R 4/2020

PTA +1.48T +1.84UDC -.11FLC 99%R 4/2020

BACON-HILL MONTROSS-ET 71703339

TR TP TC TY TV TL TD EX-92 EEEV 4-08

COOKIECUTTER SPR HAZELNU-ET 3010320148

EX-91 EEEV 2E DOM 6-04

6-00 3 339 36630 4.4 1626 3.1 1150

LIFE 1913 183850 4.4 8010 3.3 6095

MINNIGAN-HILLS DAY-ET 69774730

TP TC TY TV TL TD GM 50K GTPI +2332G

APEX LITHIUM MORENE 142565401

2-05 2 293 18363 3.5 649 3.2 595

3rd Dam: Apex Laredo Mona

2-00 2 365 28040 3.6 1025 3.1 871

4th Dam: Apex Mr Sam Mallory

5-03 2 365 22330 3.8 851 3.0 676

5th Dam: Apex Astre Millie

(VG-86 EX-MS)

8-07 2 346 31210 3.4 1065 2.9 910

Life: 3511 269300 3.5 9480 2.9 7904

6th Dam: Apex Rambolae

(VG-88 DOM)

8-02 2 365 41080 3.5 1455 3.0 1217

Life: 2269 178460 3.8 6750 3.2 5630

7th Dam: Regancrest Mark Lady-ET

(VG-86)

3-08 2 365 30720 3.9 1185 3.0 929

Life: 1418 110750 4.0 4454 3.0 3304

8th: Quality-Ridge Elevation Lady

(3E-91 EEEE GMD DOM)

5-04 2 365 27770 4.6 1280

Life: 2467 157570 4.3 6714

9th Dam: Lady Monti Million Heir

(VG-87)

6-02 2 305 19020 4.1 771

Life: 2376 123910 4.0 4984

APEX DAY COCOA 143640271

1-11 2 305 18500 3.5 641 2.9 538

Apex Holsteins Complete Herd Dispersal 2020

LOT 7

APEX IMPRESSION KYLEE-TW

143086404

100%RHA Born: August 14, 2014 #937

Bred 11/8/2019 to
Pine-Tree Juicy Jinn-ET
3142332632 1HO13899

2-04 2 305 25280 3.9 980 3.0 758
4-09 2 305 26878 4.1 1108 3.1 832
4-09 2 365 30031 4.1 1233 3.1 935

MONUMENT IMPRESSION-ET 66382657
TR TP TY TL TD

GM 50K GTPI +2107G
PTA +309M +5F +2P 99%R 4/2020
PTA +1.26T +.98UDC +.51FLC 98%R 4/2020

APEX SPIRTE MILEY 141173331

2-01 2 305 18580 4.4 823 3.1 575
3-04 2 305 21550 4.4 945 3.3 714

VELVET-VIEW-KJ SOCRATES-ET 133126053
TR TV TL TD EX-94 EEEE 5-07 GM

RIVER-GORGE JUDY-ET 62233521

EX-90 VE+VE DOM 5-06
2-01 3 365 36210 3.5 1272 3.1 1126
LIFE 1278 123650 3.5 4328 2.9 3597

CEDARWAL SPIRTE 10559198C TV TL
CAN EX-93

APEX MARCONI MOLLY 139641514

2-06 2 365 26110 4.1 1103 3.1 828
3-06 2 343 27137 4.5 1226 3.0 832
4-08 2 291 25158 4.4 1097 3.2 809
5-09 2 282 26999 4.3 1162 3.2 857
6-09 2 70 7141 4.3 309 2.7 194 (RIP)

3rd Dam: Apex Mr Sam Mallory

5-03 2 365 22330 3.8 851 3.0 676

4th Dam: Apex Astre Millie

(VG-86 EX-MS)

8-07 2 346 31210 3.4 1065 2.9 910

Life: 3511 269300 3.5 9480 2.9 7904

5th Dam: Apex Rambolae

(VG-88 DOM)

8-02 2 365 41080 3.5 1455 3.0 1217

Life: 2269 178460 3.8 6750 3.2 5630

6th Dam: Regancrest Mark Lady-ET

(VG-86)

3-08 2 365 30720 3.9 1185 3.0 929

Life: 1418 110750 4.0 4454 3.0 3304

7th: Quality-Ridge Elevation Lady

(3E-91 EEEE GMD DOM)

5-04 2 365 27770 4.6 1280

Life: 2467 157570 4.3 6714

8th Dam: Lady Monti Million Heir

(VG-87)

6-02 2 305 19020 4.1 771

Life: 2376 123910 4.0 4984

LOT 8

APEX HEADLINER KELLOGG 144104387

100%RHA Born: January 10, 2017 #1026

VG-85 VV+GV 3-06

1-11 2 338 24421 4.1 1023 3.3 813

3-00 2 161 16097 3.9 632 3.1 507 (RIP)

SEAGULL-BAY HEADLINER-ET 69981350
TR TP TY TV LT TD

VG-87 VV+V GM 4-08 50K GTPI +2707G
PTA +1300M +52F +47P 99%R 4/2020
PTA +1.39T +.60UDC +1.11FLC 99%R 4/2020

ROYLANE SOCRA ROBUST-ET 64966739

TR TV TL TD VG-88 VVVV 3-03 GM 50K GTPI +2490G

AMMON-PEACHY SHAUNA-ET 66228178

EX-92 EEEEE 2E GMD DOM 9-11
6-03 3 365 40290 3.7 1479 3.1 1233
LIFE 1347 136690 4.1 5577 3.2 4320

Bred 4/4/2020 to

OCD Helix Forte-ET

3142934691 7HO14319

LOT 9

APEX KING TUT KORKY 144496165

99%RHA Born: March 18, 2018 #1072

GP-83 ++GGV 2-04

2-02 2 43 2654 4.1 108 2.8 75 (RIP)

DIRT-ROAD KING TUT-ET 73967458 99%RHA-I
TR TP TY TV TL TD

EX-92 EEEE 2-09 75K GTPI +2418G
PTA +175M +17F +10P 98%R 4/2020
PTA +2.14T +1.97UDC +.86FLC 95%R 4/2020

MORNINGVIEW MCC KINGBOY-ET 72044077

99%RHA-I TR TP TC TY TV TL TD

EX-92 EEVE 4-08 49K GTPI +2395G

DIRT-ROAD GRD CLEOPATRA-ET 69894606

99%RHA-I VG-87 EEE++ GMD DOM 8-01

5-02 2 305 44410 3.6 1607 2.9 1269

LIFE 2142 202820 4.7 9528 3.4 6848

3rd Dam: Apex Marconi Molly

3-06 2 343 27137 4.5 1226 3.0 832

4th Dam: Apex Mr Sam Mallory

5-03 2 365 22330 3.8 851 3.0 676

5th Dam: Apex Astre Millie

(VG-86 EX-MS)

8-07 2 346 31210 3.4 1065 2.9 910

Life: 3511 269300 3.5 9480 2.9 7904

6th Dam: Apex Rambolae

(VG-88 DOM)

8-02 2 365 41080 3.5 1455 3.0 1217

Life: 2269 178460 3.8 6750 3.2 5630

7th Dam: Regancrest Mark Lady-ET

(VG-86)

3-08 2 365 30720 3.9 1185 3.0 929

Life: 1418 110750 4.0 4454 3.0 3304

8th: Quality-Ridge Elevation Lady

(3E-91 EEEE GMD DOM)

5-04 2 365 27770 4.6 1280

Life: 2467 157570 4.3 6714

9th Dam: Lady Monti Million Heir

(VG-87)

6-02 2 305 19020 4.1 771

Life: 2376 123910 4.0 4984

LOT 10

APEX FAME KYLA 144848412

99%RHA-I Born: June 13, 2019

APRILDAY LEGENDARY FAME-ET 3141918653
99%RHA-I TR TP TC TY TV TL TD

19K GTPI +2528G
PTA +1.32T +1.58UDC +1.68FLC 79%R 4/2020

WELCOME LEGENDARY 2870-ET 3125066459

99%RHA-I TR TP TC TY TV TL TD GTPI +2433G

APRILDAY AIKMAN FENDANT 3012571701

99%RHA-I RC TL TD EX-90 EEVEV 5-00

LIFE 1291 123690 4.2 5208 3.1 3890

APEX IMPRESSION KYLEE-TW 143086404

2-04 2 305 25280 3.9 980 3.0 758

3-07 2 305 27630 4.1 1125 2.9 802

4-09 2 365 30031 4.1 1233 3.1 935

Sells as Lot 7

MONUMENT IMPRESSION-ET 66382657

TR TP TY TL TD GM 50K GTPI +2107G

APEX SPIRTE MILEY 141173331

2-01 2 305 18580 4.4 823 3.1 575

3-04 2 305 21550 4.4 945 3.3 714

Apex Holsteins Complete Herd Dispersal 2020

LOT 11

APEX HEISENBERG MISSY 144496204

99%RHA-I Born: April 9, 2018 #1076

GP-83 V++++ 2-03

2-01 2 50 3656 5.4 197 3.1 115 (RIP)

QCD JABIR HEISENBERG-ET 3014365213

99%RHA-I TR TP TY TV TL TD

EX-92 EEVE 3-02 49K GTPI +2540G

PTA +1.87T +.97UDC +1.18FLC 98%R 4/2020

COYNE-FARMS JABIR-ET 70801850

99%RHA-I TR TP TY TL TD 75K GTPI +2268G

S-S-I MOONBOY HEART 8194-ET 3009554717

VG-85 +V++V DOM 2-08

LIFE 1483 158160 3.1 4952 2.9 4619

LOT 12

APEX MIXER MONARCH 144809563

99%RHA-I Born: April 30, 2019

ABS MIXER-ET 3128557644 99%RHA-I

TR TC TY TV TL TD

75K GTPI +2658G

PTA +335M +52F +45P 90%R 4/2020

PTA +.66T +.73UDC +.82FLC 79%R 4/2020

S-S-I STERLING TRENTON-ET 3011538155

TR TP TC TY TV TL TD VG-87 EV++ 4-05

BACON-HILL BALISTO MOLLY-ET 3012554359

99%RHA-I

VG-85 VV++V DOM 3-03

MOUNTFIELD SSI DCY MOGUL-ET 3006972816

TR TP TC TY TV TL TD

EX-93 EEVE 7-00 GM 50K GTPI +2402G

PTA +1.37M +2.25UDC +1.33FLC 99%R 4/2020

APEX MOGUL MADELYN 142835920

2-01 2 305 21520 4.3 933 3.3 705

3-01 2 305 20890 4.6 956 3.5 721

4-01 2 305 21900 4.7 1027 3.2 706

APEX LAREDO MAXINE 140454789

2-01 2 325 20948 4.5 942 3.2 674

3-01 2 311 19727 4.5 879 3.4 671

4-00 2 330 20249 4.5 924 3.4 697

5-00 2 324 21031 4.7 998 3.4 726

6-01 2 365 25924 4.7 1237 3.3 874

7-04 2 147 5544 4.4 246 2.9 158

3rd Dam: Apex Outside Mocha

6-01 2 365 30665 3.4 1030 2.9 903

4th Dam: Apex Astre Millie

(VG-86 EX-MS)

8-07 2 346 31210 3.4 1065 2.9 910

Life: 3511 269300 3.5 9480 2.9 7904

5th Dam: Apex Rambolae

(VG-88 DOM)

8-02 2 365 41080 3.5 1455 3.0 1217

Life: 2269 178460 3.8 6750 3.2 5630

6th Dam: Regancrest Mark Lady-ET

(VG-86)

3-08 2 365 30720 3.9 1185 3.0 929

Life: 1418 110750 4.0 4454 3.0 3304

7th: Quality-Ridge Elevation Lady

(3E-91 EEEE GMD DOM)

5-04 2 365 27770 4.6 1280

Life: 2467 157570 4.3 6714

8th Dam: Lady Monti Million Heir

(VG-87)

6-02 2 305 19020 4.1 771

Life: 2376 123910 4.0 4984

LOT 13

APEX DOC NICKI 144496192

99%RHA-I Born: April 5, 2018 #1075

GP-80 ++GP+ 2-03

Sells Fresh 6/16/2020

WOODCREST KING DOC 3132417775 99%RHA-I TR

TP TC TY TV

EX-90 EEVE 3-04 75K GTPI +2690G

PTA +1318M +60F +43P 92%R 4/2020

PTA +3.10T +2.23UDC +1.91FLC 87%R 4/2020

MORNINGVIEW MCC KINGBOY-ET 72044077

99%RHA-I TR TP TC TY TV TL TD

EX-92 EEVE 4-08 49K GTPI +2395G

WCD-ZBW MACK DADDY-ET 3012506777

99%RHA-I TR TL TD

VG-88 VEVVV 3-10

1-11 3 365 37410 3.1 1154 3.2 1188

WILLOW-MARSH-CC GABOR-ET 60845420

TR TY TV TL TD

EX-94 EEEE 8-10 GM HD GTPI +1883G

PTA +1364M -18F +10P 99%R 4/2020

APEX GABOR MCKAY 143774211

2-00 2 346 20382 3.8 781 2.9 592

Maternal Sister to Lots 11 & 12

APEX MOGUL MADELYN 142835920

2-01 2 305 21520 4.3 933 3.3 705

3-01 2 305 20890 4.6 956 3.5 721

4-01 2 305 21900 4.7 1027 3.2 706

3rd Dam: Apex Laredo Maxine

6-01 2 365 25924 4.7 1237 3.3 874

4th Dam: Apex Outside Mocha

6-01 2 365 30665 3.4 1030 2.9 903

5th Dam: Apex Astre Millie

(VG-86 EX-MS)

8-07 2 346 31210 3.4 1065 2.9 910

Life: 3511 269300 3.5 9480 2.9 7904

6th Dam: Apex Rambolae

(VG-88 DOM)

8-02 2 365 41080 3.5 1455 3.0 1217

Life: 2269 178460 3.8 6750 3.2 5630

7th Dam: Regancrest Mark Lady-ET

(VG-86)

3-08 2 365 30720 3.9 1185 3.0 929

Life: 1418 110750 4.0 4454 3.0 3304

8th: Quality-Ridge Elevation Lady

(3E-91 EEEE GMD DOM)

5-04 2 365 27770 4.6 1280

Life: 2467 157570 4.3 6714

9th Dam: Lady Monti Million Heir

(VG-87)

6-02 2 305 19020 4.1 771

Life: 2376 123910 4.0 4984

Apex Holsteins Complete Herd Dispersal 2020

LOT 14

APEX MASSEY CARLY-TW 143279958

100%RHA Born: February 28, 2015

*Bred 1/6/2020 to
Pine-Tree Juicy Jinn-ET
3142332632 1HO13899*

VG-86 V+EE+ 5-05 #958
2-04 2 305 22080 4.0 873 3.3 726
3-04 2 305 24390 3.4 833 3.2 780
4-06 2 289 21379 3.4 726 3.3 699 (RIP)

CO-OP BOSSIDE MASSEY-ET 63026939
TP TC TY TV TL TD GM 50K GTPI +2204G
PTA +237M +18F +22P 99%R 4/2020
PTA +.01T +.40UDC +.14FLC 99%R 4/2020

MASCOL-ET 578891748DEU TV TL
GM HD GTPI +1978G

COYNE-FARMS YELENA CRI-ET 61376428 TV
VG-85 +VV+V GMD DOM 2-08
1-11 3 365 36930 3.6 1336 3.1 1129

WHITTIER-CF GOLD LAREDO-ET 138842828
TR TV TL TD EX-92 EEEE 3-11 50K GTPI +1764

APEX LAREDO MAXINE 140454789

2-01 2 325 20948 4.5 942 3.2 674
3-01 2 311 19727 4.5 879 3.4 671
4-00 2 330 20249 4.5 924 3.4 697
5-00 2 324 21031 4.7 998 3.4 726
6-01 2 365 25924 4.7 1237 3.3 874
7-04 2 147 5544 4.4 246 2.9 158

APEX OUTSIDE MOCHA 138766854

2-01 2 314 23272 3.8 876 3.0 695
3-01 2 284 20714 3.6 748 3.1 644
4-01 2 320 26542 3.5 928 2.8 751
5-01 2 328 27562 3.4 945 2.9 794
6-01 2 365 30665 3.4 1030 2.9 903
7-06 2 114 10296 3.7 380 2.6 267

3rd Dam: Apex Astre Millie
(VG-86 EX-MS)
8-07 2 346 31210 3.4 1065 2.9 910
Life: 3511 269300 3.5 9480 2.9 7904
4th Dam: Apex Rambolae
(VG-88 DOM)
8-02 2 365 41080 3.5 1455 3.0 1217
Life: 2269 178460 3.8 6750 3.2 5630
5th Dam: Regancrest Mark Lady-ET
(VG-86)
3-08 2 365 30720 3.9 1185 3.0 929
Life: 1418 110750 4.0 4454 3.0 3304
6th: Quality-Ridge Elevation Lady
(3E-91 EEEE GMD DOM)
5-04 2 365 27770 4.6 1280
Life: 2467 157570 4.3 6714
7th Dam: Lady Monti Million Heir
(VG-87)
6-02 2 305 19020 4.1 771
Life: 2376 123910 4.0 4984

LOT 15

APEX STERLING COCONUT 144256301

100%RHA Born: June 30, 2017 #1045
GP-81 +++G+ 3-01

*Bred 6/29/2020 to
Midas-Touch Radar
3147987672 1HO13882*

SANDY-VALLEY STERLING-ET 69701759 TR TP TY TV TL TD

EX-90 EEVV 6-04 50K GTPI +2399G
PTA +1472M +28F +44P 99%R 4/2020
PTA +1.01T +.27UDC +.64FLC 99%R 4/2020

ROYLANE SOGRA ROBUST-ET 64966739
TR TV TL TD VG-88 VVVV 3-03 GM

SANDY-VALLEY PLANE SAPPHIRE 66454736 TY
VG-87 VV+VV GMD 2-03
2-00 2 365 39130 3.3 1301 2.8 1101

LOT 16

APEX JOSUPER COMET 144593769

99%RHA-I Born: July 26, 2018

*Bred 3/10/2020 to
Regan-Danhof Cascade-ET
3137164155 507HO14401
Sexed semen*

UECKER SUPERSIRE JOSUPER-ET 70726929
99%RHA-I TR TC TY TV TL TD
GM 49K GTPI +2760G
PTA +2768M +87F +77P 99%R 4/2020

SEAGULL-BAY SUPERSIRE-ET 69981349
TR TP TC TY TV TL TD EX-90 EEVV 6-06 GM

UECKER BEACON JOYFULLY-ET 68817934
99%RHA EX-90 VEVEE GMD DOM 6-04
6-00 2 365 36520 3.9 1408 3.0 1110
LIFE 1572 137550 3.9 5336 3.2 4455

LOT 17

APEX BOOST CAMO 144884256

100%RHA Born: September 15, 2019

SIEMERS MODESTY M-BOOST-ET 3134506596

TR TP TC TY TV TL TD
75K GTPI +2431G
PTA +229M +39F +23P 82%R 4/2020
PTA +1.47T +1.82UDC +1.14FLC 80% 4/2020

BACON-HILL MODESTY-ET 3013654627
TR TP TC TY TV TL TD VG-86 VV++ 3-00 GM

SIEMERS MERIDIAN BOMBY-ET 3011130202
VG-85 V+++V DOM 2-04
CO-OP BOSSIDE MASSEY-ET 63026939
TP TC TY TV TL TD GM 50K GTPI +2204

APEX MASSEY CARLY-TW 143279958

VG-86 V+EE+ 5-05
2-04 2 305 22080 4.0 873 3.3 726
3-04 2 305 24390 3.4 833 3.2 780
4-06 2 289 21379 3.4 726 3.3 699
Sells as Lot 14

APEX LAREDO MAXINE 140454789

2-01 2 325 20948 4.5 942 3.2 674
3-01 2 311 19727 4.5 879 3.4 671
4-00 2 330 20249 4.5 924 3.4 697
5-00 2 324 21031 4.7 998 3.4 726
6-01 2 365 25924 4.7 1237 3.3 874
7-04 2 147 5544 4.4 246 2.9 158

3rd Dam: Apex Outside Mocha
6-01 2 365 30665 3.4 1030 2.9 903
4th Dam: Apex Astre Millie
(VG-86 EX-MS)
8-07 2 346 31210 3.4 1065 2.9 910
Life: 3511 269300 3.5 9480 2.9 7904
5th Dam: Apex Rambolae
(VG-88 DOM)
8-02 2 365 41080 3.5 1455 3.0 1217
Life: 2269 178460 3.8 6750 3.2 5630
6th Dam: Regancrest Mark Lady-ET
(VG-86)
3-08 2 365 30720 3.9 1185 3.0 929
Life: 1418 110750 4.0 4454 3.0 3304
7th: Quality-Ridge Elevation Lady
(3E-91 EEEE GMD DOM)
5-04 2 365 27770 4.6 1280
Life: 2467 157570 4.3 6714
8th Dam: Lady Monti Million Heir
(VG-87)
6-02 2 305 19020 4.1 771
Life: 2376 123910 4.0 4984

Apex Holsteins Complete Herd Dispersal 2020

LOT 18

Sells Fresh 8/2/2020

APEX DAY MAXIE 143775511

100%RHA Born: March 3, 2016 #993

GP-83 V++V+ 4-04

2-01 2 365 24057 3.9 960 3.2 793

3-04 2 325 22663 3.9 878 3.9 714

MINNIGAN-HILLS DAY-ET 69774730

TP TC TY TV TL TD GM 50K GTPI +232G

PTA +1024M +17F +25P 99%R 4/2020

APEX LAREDO MAXINE 140454789

2-01 2 325 20948 4.5 942 3.2 674

3-01 2 311 19727 4.5 879 3.4 671

4-00 2 330 20249 4.5 924 3.4 697

5-00 2 324 21031 4.7 998 3.4 726

6-01 2 365 25924 4.7 1237 3.3 874

7-04 2 147 5544 4.4 246 2.9 158

CHARLESDALE SUPERSTITION-ET 62065919

TR TP TC TY TV TL TD GM HD GTPI +1993G

HENDEL BOLTON FLORIDA-ET 64855726 TY

EX-90 EEVVE 2E 6-02

5-06 2 365 46590 3.0 1398 2.9 1369

LIFE 1407 141100 3.1 4377 2.9 1448

WHITTIER-CF GOLD LAREDO-ET 138842828

TR TV TL TD EX-92 EEEE 3-11 50K GTPI +1764

APEX OUTSIDE MOCHA 138766854

2-01 2 314 23272 3.8 876 3.0 695

3-01 2 284 20714 3.6 748 3.1 644

4-01 2 320 26542 3.5 928 2.8 751

5-01 2 328 27562 3.4 945 2.9 794

6-01 2 365 30665 3.4 1030 2.9 903

7-06 2 114 10296 3.7 380 2.6 267

LOT 18A

FEMALE (PENDING)

Born: August 2, 2020

PEAK TROPIC-ET3145229820

APEX DAY MAXIE 143775511

GP-83 V++V+ 4-04

Sells as Lot 18

3rd Dam: Apex Astre Millie

(VG-86 EX-MS)

8-07 2 346 31210 3.4 1065 2.9 910

Life: 3511 269300 3.5 9480 2.9 7904

4th Dam: Apex Rambolae

(VG-88 DOM)

8-02 2 365 41080 3.5 1455 3.0 1217

Life: 2269 178460 3.8 6750 3.2 5630

5th Dam: Regancrest Mark Lady-ET

(VG-86)

3-08 2 365 30720 3.9 1185 3.0 929

Life: 1418 110750 4.0 4454 3.0 3304

6th: Quality-Ridge Elevation Lady

(3E-91 EEEE GMD DOM)

5-04 2 365 27770 4.6 1280

Life: 2467 157570 4.3 6714

7th Dam: Lady Monti Million Heir

(VG-87)

6-02 2 305 19020 4.1 771

Life: 2376 123910 4.0 4984

LOT 19

APEX DOC OPAL 144496240

99%RHA-I Born: April 17, 2018 #1080

Bred 12/7/2019 to

Pine-Tree Juicy Jinn-ET

3142332632 1HO13899

WOODCREST KING DOC 3132417775 99%RHA-I TR TP TC TY TV

EX-90 EEVE 3-04 75K GTPI +2690G

PTA +1318M +60F +43P 92%R 4/2020

PTA +3.10T +2.23UDC +1.91FLC 87%R 4/2020

MORNINGVIEW MCC KINGBOY-ET 72044077

99%RHA-I TR TP TC TY TV TL TD

EX-92 EEVE 4-08 49K GTPI +2395G

WCD-ZBW MACK DADDY-ET 3012506777

99%RHA-I TR TL TD

VG-88 VEVVV 3-10

1-11 3 365 37410 3.1 1154 3.2 1188

LOT 20

APEX FAME MYSTERY 144848421

99%RHA-I Born: June 26, 2019

APRILDAY LEGENDARY FAME-ET 3141918653

99%RHA-I TR TP TC TY TV TL TD

19K GTPI +2528G

PTA +1.32T +1.58UDC +1.68FLC 79%R 4/2020

WELCOME LEGENDARY 2870-ET 3125066459

99%RHA-I TR TP TC TY TV TL TD GTPI +2433G

APRILDAY AIKMAN FENDANT 3012571701

99%RHA-I RC TL TD EX-90 EEVEV 5-00

LIFE 1291 123690 4.2 5208 3.1 3890

MINNIGAN-HILLS DAY-ET 69774730

TP TC TY TV TL TD GM 50K GTPI +232G

APEX DAY MAXIE 143775511

GP-83 V++V+ 4-04

2-01 2 365 24057 3.9 960 3.2 793

3-04 2 325 22663 3.9 878 3.4 774

Sells as Lot 18

APEX LAREDO MAXINE 140454789

2-01 2 325 20948 4.5 942 3.2 674

3-01 2 311 19727 4.5 879 3.4 671

4-00 2 330 20249 4.5 924 3.4 697

5-00 2 324 21031 4.7 998 3.4 726

6-01 2 365 25924 4.7 1237 3.3 874

7-04 2 147 5544 4.4 246 2.9 158

3rd Dam: Apex Outside Mocha

6-01 2 365 30665 3.4 1030 2.9 903

4th Dam: Apex Astre Millie

(VG-86 EX-MS)

8-07 2 346 31210 3.4 1065 2.9 910

Life: 3511 269300 3.5 9480 2.9 7904

5th Dam: Apex Rambolae

(VG-88 DOM)

8-02 2 365 41080 3.5 1455 3.0 1217

Life: 2269 178460 3.8 6750 3.2 5630

6th Dam: Regancrest Mark Lady-ET

(VG-86)

3-08 2 365 30720 3.9 1185 3.0 929

Life: 1418 110750 4.0 4454 3.0 3304

7th: Quality-Ridge Elevation Lady

(3E-91 EEEE GMD DOM)

5-04 2 365 27770 4.6 1280

Life: 2467 157570 4.3 6714

8th Dam: Lady Monti Million Heir

(VG-87)

6-02 2 305 19020 4.1 771

Life: 2376 123910 4.0 4984

Apex Holsteins Complete Herd Dispersal 2020

LOT 21

APEX STERLING MECCA 144256262

Sells Fresh 7/26/2020

100%RHA Born: June 8, 2017 #1041

2-00 2 355 26773 3.6 975 3.2 862

LOT 21A

FEMALE (PENDING)

Born: July 26, 2020

LARCREST CONTRAIRE-ET 3141227806

APEX STERLING MECCA 144256262

Sells as Lot 18

SANDY-VALLEY STERLING-ET 69701759

TR TP TY TV TL TD

EX-90 EEVV 6-04 50K GTPI +2399G

APEX LAREDO MAXINE 140454789

2-01 2 325 20948 4.5 942 3.2 674

3-01 2 311 19727 4.5 879 3.4 671

4-00 2 330 20249 4.5 924 3.4 697

5-00 2 324 21031 4.7 998 3.4 726

6-01 2 365 25924 4.7 1237 3.3 874

7-04 2 147 5544 4.4 246 2.9 158

ROYLANE SOGRA ROBUST-ET 64966739

TR TV TL TD VG-88 VVVV 3-03 GM

SANDY-VALLEY PLANE SAPPHIRE 66454736 TY

VG-87 VV+VV GMD 2-03

2-00 2 365 39130 3.3 1301 2.8 1101

WHITTIER-CF GOLD LAREDO-ET 138842828

TR TV TL TD EX-92 EEEE 3-11 50K GTPI +1764

APEX OUTSIDE MOCHA 138766854

2-01 2 314 23272 3.8 876 3.0 695

3-01 2 284 20714 3.6 748 3.1 644

4-01 2 320 26542 3.5 928 2.8 751

5-01 2 328 27562 3.4 945 2.9 794

6-01 2 365 30665 3.4 1030 2.9 903

7-06 2 114 10296 3.7 380 2.6 267

3rd Dam: Apex Astre Millie

(VG-86 EX-MS)

8-07 2 346 31210 3.4 1065 2.9 910

Life: 3511 269300 3.5 9480 2.9 7904

4th Dam: Apex Rambolae

(VG-88 DOM)

8-02 2 365 41080 3.5 1455 3.0 1217

Life: 2269 178460 3.8 6750 3.2 5630

5th Dam: Regancrest Mark Lady-ET

(VG-86)

3-08 2 365 30720 3.9 1185 3.0 929

Life: 1418 110750 4.0 4454 3.0 3304

6th: Quality-Ridge Elevation Lady

(3E-91 EEEE GMD DOM)

5-04 2 365 27770 4.6 1280

Life: 2467 157570 4.3 6714

7th Dam: Lady Monti Million Heir

(VG-87)

6-02 2 305 19020 4.1 771

Life: 2376 123910 4.0 4984

LOT 22

APEX DOC KANSAS 144560279

99%RHA-I Born: May 30, 2018

Bred 11/21/2019 to

Pine-Tree Juicy Jinn-ET

3142332632 1HO13899

WOODCREST KING DOC 3132417775 99%RHA-I TR

TP TC TY TV

EX-90 EEVE 3-04 75K GTPI +2690G

PTA +1318M +60F +43P 92%R 4/2020

PTA +3.10T +2.23UDC +1.91FLC 87%R 4/2020

APEX MASSEY KUNA 143410290

2-00 2 305 18360 4.9 904 3.6 656

MORNINGVIEW MCC KINGBOY-ET 72044077

99%RHA-I TR TP TC TY TV TL TD

EX-92 EEVE 4-08 49K GTPI +2395G

WCD-ZBW MACK DADDY-ET 3012506777

99%RHA-I TR TL TD

VG-88 VEVVV 3-10

1-11 3 365 37410 3.1 1154 3.2 1188

CO-OP BOSSIDE MASSEY-ET 63026939

TP TC TY TV TL TD GM 50K GTPI +2204G

APEX SACHEL MAYBERI-P 142366020 PO

2-02 2 305 17710 4.2 7339 3.2 573

3rd Dam: Apex Laredo Maxine

6-01 2 365 25924 4.7 1237 3.3 874

4th Dam: Apex Outside Mocha

6-01 2 365 30665 3.4 1030 2.9 903

5th Dam: Apex Astre Millie

(VG-86 EX-MS)

8-07 2 346 31210 3.4 1065 2.9 910

Life: 3511 269300 3.5 9480 2.9 7904

6th Dam: Apex Rambolae

(VG-88 DOM)

8-02 2 365 41080 3.5 1455 3.0 1217

Life: 2269 178460 3.8 6750 3.2 5630

7th Dam: Regancrest Mark Lady-ET

(VG-86)

3-08 2 365 30720 3.9 1185 3.0 929

Life: 1418 110750 4.0 4454 3.0 3304

8th: Quality-Ridge Elevation Lady

(3E-91 EEEE GMD DOM)

5-04 2 365 27770 4.6 1280

Life: 2467 157570 4.3 6714

9th Dam: Lady Monti Million Heir

(VG-87)

6-02 2 305 19020 4.1 771

Life: 2376 123910 4.0 4984

LOT 23

APEX ALTATOOHOT MEADOW

144671249

99%RHA-I Born: November 14, 2018

Bred 6/4/2020 to

Regan-Danhof Cascade-ET

3137164155 507HO14401

Sexed Semen

PEAK ALTATOOHOT-ET 3129128854 99%RHA-I

TR TP TC TY TV TL TD

75K GTPI +2476G

PTA +18M +31F +23P 95%R 4/2020

PTA +2.40T +1.76UDC +1.05FLC 91%R 4/2020

APEX HEADLINER MAUNEY 143955047

2-01 2 269 20420 4.1 840 3.1 636

GLEN-D-HAVEN ALTAHOTROD 55618778

TR TP TC TY TV TL TD GM 49K GTPI +2591G

MAPEL WOOD MCCUTCHEN LOYALI-ET

108502639C TC TY TV TL TD

VG-87 EVVVV 2-09

2-06 2 365 33140 4.1 1344 3.8 1250

SEAGULL-BAY HEADLINER-ET 69981350

TR TP TY TV TL TD VG-87 VV+V 4-08 GM

APEX SID MERYL 141817466

2-00 2 305 17880 4.6 824 3.4 605

3-06 2 305 16690 5.0 827 3.4 573

4-06 2 305 21080 4.6 978 3.2 681

3rd Dam: Apex Laredo Maxine

6-01 2 365 25924 4.7 1237 3.3 874

4th Dam: Apex Outside Mocha

6-01 2 365 30665 3.4 1030 2.9 903

5th Dam: Apex Astre Millie

(VG-86 EX-MS)

8-07 2 346 31210 3.4 1065 2.9 910

Life: 3511 269300 3.5 9480 2.9 7904

6th Dam: Apex Rambolae

(VG-88 DOM)

8-02 2 365 41080 3.5 1455 3.0 1217

Life: 2269 178460 3.8 6750 3.2 5630

7th Dam: Regancrest Mark Lady-ET

(VG-86)

3-08 2 365 30720 3.9 1185 3.0 929

Life: 1418 110750 4.0 4454 3.0 3304

8th: Quality-Ridge Elevation Lady

(3E-91 EEEE GMD DOM)

5-04 2 365 27770 4.6 1280

Life: 2467 157570 4.3 6714

9th Dam: Lady Monti Million Heir

(VG-87)

6-02 2 305 19020 4.1 771

Life: 2376 123910 4.0 4984

Apex Holsteins Complete Herd Dispersal 2020

LOT 24

APEX JOSUPER OLIVE 144625574

99%RHA-I Born: September 21, 2018

Bred 3/26/2020 to
Regan-Danhof Cascade-ET
3137164155 507HO14401
Sexed semen

UECKER SUPERSIRE JOSUPER-ET 70726929

99%RHA-I TR TC TY TV TL TD

GM 49K GTPI +2760G

PTA +2768M +87F +77P 99%R 4/2020

SEAGULL-BAY SUPERSIRE-ET 69981349

TR TP TC TV TL TY TD EX-90 EEVV 6-06 GM

UECKER BEACON JOYFULLY-ET 68817934

99%RHA EX-90 VEEVE GMD DOM 6-04

6-00 2 365 36520 3.9 1408 3.0 1110

LIFE 1572 137550 3.9 5336 3.2 4455

LOT 25

APEX JOSUPER MARTHA 144902855

99%RHA-I Born: October 10, 2019

UECKER SUPERSIRE JOSUPER-ET 70726929

99%RHA-I TR TC TY TV TL TD

GM 49K GTPI +2760G

PTA +2768M +87F +77P 99%R 4/2020

SEAGULL-BAY SUPERSIRE-ET 69981349

TR TP TC TV TL TY TD EX-90 EEVV 6-06 GM

UECKER BEACON JOYFULLY-ET 68817934

99%RHA EX-90 VEEVE GMD DOM 6-04

6-00 2 365 36520 3.9 1408 3.0 1110

LIFE 1572 137550 3.9 5336 3.2 4455

APEX DURABLE MARIA 143067876

G-78 +G+GG 6-00

2-01 2 351 22782 3.8 871 3.2 727

3-01 2 332 16604 4.4 725 3.2 537

4-02 2 343 28968 4.4 1273 3.0 880

5-02 2 264 24897 3.8 952 3.0 752

RONELEE SS DURABLE 136747211

RC CD TY TV TL TD EX-90 EVVE 4-11 GM

APEX HAUSER MARJIE 142014745 PO

2-00 2 365 24693 4.2 1035 3.4 849

3-08 2 348 22549 4.5 1018 3.2 734

4-09 2 164 12561 4.5 565 3.0 372

LOT 26

APEX JOSUPER CUPID 144593778

99%RHA-I Born: July 31, 2018

Bred 12/19/2019 to
Pine-Tree Juicy Jinn-ET
3142332632 1HO13899

UECKER SUPERSIRE JOSUPER-ET 70726929

99%RHA-I TR TC TY TV TL TD

GM 49K GTPI +2760G

PTA +2768M +87F +77P 99%R 4/2020

SEAGULL-BAY SUPERSIRE-ET 69981349

TR TP TC TV TL TY TD EX-90 EEVV 6-06 GM

UECKER BEACON JOYFULLY-ET 68817934

99%RHA EX-90 VEEVE GMD DOM 6-04

6-00 2 365 36520 3.9 1408 3.0 1110

LIFE 1572 137550 3.9 5336 3.2 4455

LOT 27

APEX MONSTER CASSIE 144848476

99%RHA-I Born: July 26, 2019

MR MONSTER-ET 3133065179 99%RHA-I

TR TP TC TY TV TL TD

75K GTPI +2664G

PTA +2181M +47F +69P 80%R 4/2020

S-S-I MONTROSS JEDI-ET 3123886035

99%RHA-I TR TP TC TY TV TL TD EX-93 EEEE 4-10

PROGENESIS BOMBERO MARY-ET

109010965C VG-88 EEEE 4-10 GM

DE-SU BKM MCCUTCHEN 1174-ET 69990138

99%RHA-I TR TP TC TY TV TL TD

EX-93 EEEE 4-10 GM

APEX ATLANTIC MILLY 141351119

2-01 2 344 21470 3.2 680 3.0 639

3-01 2 305 23696 2.7 637 3.0 716

4-02 2 315 27857 2.5 687 2.9 802

5-01 2 151 13442 3.0 406 2.8 373

APEX MCCUTCHEN COLBY 143931281

99%RHA-I

1-11 2 313 24167 3.6 881 2.9 701

2-11 2 210 15492 4.0 632 3.1 486

3rd Dam: Apex Armstead Monique (NC)

4th Dam: Apex Astre Millie

(VG-86 EX-MS)

8-07 2 346 31210 3.4 1065 2.9 910

Life: 3511 269300 3.5 9480 2.9 7904

5th Dam: Apex Rambolae

(VG-88 DOM)

8-02 2 365 41080 3.5 1455 3.0 1217

Life: 2269 178460 3.8 6750 3.2 5630

6th Dam: Regancrest Mark Lady-ET

(VG-86)

3-08 2 365 30720 3.9 1185 3.0 929

Life: 1418 110750 4.0 4454 3.0 3304

7th: Quality-Ridge Elevation Lady

(3E-91 EEEE GMD DOM)

5-04 2 365 27770 4.6 1280

Life: 2467 157570 4.3 6714

8th Dam: Lady Monti Million Heir

(VG-87)

6-02 2 305 19020 4.1 771

Life: 2376 123910 4.0 4984

Apex Holsteins Complete Herd Dispersal 2020

LOT 28

APEX HALOGEN PLUTO 144104435

100%RHA Born: February 2, 2017 #1029

VG-86 VV+GE 3-05

2-04 2 320 23837 4.0 954 3.1 732

3-04 2 19 1698 3.7 63 3.0 51 (RIP)

COOKIECUTTER PETRON HALOGEN

3008710387 TP TY TV TL TD

50K GTPI +2184G

PTA +.56T +1.37UDC +.01FLC 99%R 4/2020

APEX HILL PETUNIA 142627150

2-02 2 305 21460 3.9 843 3.0 644

3-04 2 285 23880 3.7 894 2.9 686

4-04 2 305 24340 3.9 939 2.9 696

WELCOME SUPER PETRONE-ET 69207641

TR TP TC TY TV TL TD EX-90 EVVV 6-11

COOKIECUTTER MOM HALO-ET 3007069733

VG-88 VV+VE DOM 2-09

2-00 2 365 35280 5.2 1819 3.5 1237

LOTTA-HILL SHOTTLE 41-ET 62942427

TR TY TV TL TD GM 50K GTPI +2105G

APEX SUPER POLLY 140860416

2-00 2 305 22260 3.3 732 3.1 689

3-00 2 305 26300 3.6 938 3.2 829

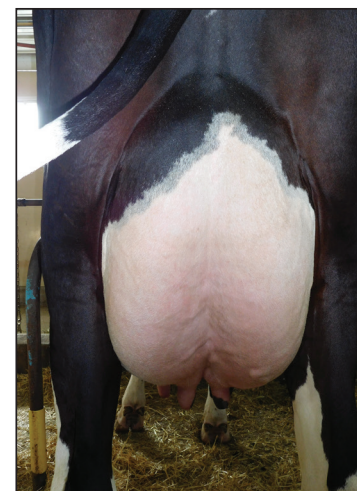

Apex Halogen Pluto (VG-86 EX-MS)
Sells as Lot 28
Dam of Lot 29
Maternal Sister to Lot 30

LOT 29

APEX DOCTOR PIXIE

145036058

100%RHA-I Born: June 11, 2020

KINGEMERLING HELX DOCTOR-ET

3140765936 TR TP TY TV TL TD

75K GTPI +2919G

APEX HALOGEN PLUTO 144104435

2-04 2 320 23837 4.0 954 3.1 732

3-04 2 19 1698 3.7 63 3.0 51 (RIP)

Sells as Lot 28

LOT 30

APEX DEFENDER POPPY 143614180

100%RHA Born: December 3, 2015 #984

2-01 2 305 23620 4.1 977 2.9 678

3-04 2 305 26680 3.9 1044 3.0 808

Bred 12/23/2019 to
OCD Helix Forte-ET
3142934691 7HO14319

S-S-I MOGUL DEFENDER-ET3009554569

TR TP TY TV TL TD

50K GTPI +2063G

PTA +1.20T +1.84UDC +1.05FLC 99%R 4/2020

APEX HILL PETUNIA 142627150

2-02 2 305 21460 3.9 843 3.0 644

3-04 2 285 23880 3.7 894 2.9 686

4-04 2 305 24340 3.9 939 2.9 696

MOUNTFIELD SSI DCY MOGUL-ET 3006972816

TR TP TC TY TV TL TD EX-93 EEVE 7-00 GM

REGAN-BH-ALH M DANNAH-ET 66625308

EX-90 EVVVE 4-01

2-00 3 365 31970 3.7 1178 3.1 984

LOTTA-HILL SHOTTLE 41-ET 62942427

TR TY TV TL TD GM 50K GTPI +2105G

APEX SUPER POLLY 140860416

2-00 2 305 22260 3.3 732 3.1 689

3-00 2 305 26300 3.6 938 3.2 829

LOT 31

APEX HEISENBERG PEPPER 144445253

99%RHA Born: January 22, 2018 #1067

Bred 11/17/2019 to
Pine-Tree Juicy Jinn-ET
3142332632 1HO13899

OCD JABIR HEISENBERG-ET 3014365213

99%RHA-I TR TP TY TV TL TD

EX-92 EEVE 3-02 49K GTPI +2540G

PTA +1.87T +.97UDC +1.18FLC 98%R 4/2020

COYNE-FARMS JABIR-ET 70801850

99%RHA-I TR TP TY TV TL TD 75K GTPI +2268G

S-S-I MOONBOY HEART 8194-ET 3009554717

VG-85 +V++V DOM 2-08

LIFE 1483 158160 3.1 4952 2.9 4619

APEX DEFENDER POPPY 143614180

2-01 2 305 23620 4.1 977 2.9 678

3-04 2 305 26680 3.9 1044 3.0 808

Sells as Lot 30

S-S-I MOGUL DEFENDER-ET3009554569

TR TP TY TV TL TD 50K GTPI +2063G

APEX HILL PETUNIA 142627150

2-02 2 305 21460 3.9 843 3.0 644

3-04 2 285 23880 3.7 894 2.9 686

4-04 2 305 24340 3.9 939 2.9 696

3rd Dam: Apex Super Polly

3-00 2 305 26300 3.6 938 3.2 829

Apex Holsteins Complete Herd Dispersal 2020

LOT 32

APEX MOGUL PEARL 143775539

100%RHA Born: March 20, 2016 #995

G-78 ++GFG 4-04

2-02 2 365 29618 3.3 994 2.9 866

3-04 2 8 486 3.8 173.6 21 (RIP)

Bred 2/25/2020 to

Sandy-Valley KR Excalibur

3140616380 7HO14402

MOUNTFIELD SSI DCY MOGUL-ET 3006972816

TR TP TC TY TV TL TD

EX-93 EEVE 7-00 GM 50K GTPI +2402G

PTA +1.37M +2.25UDC +1.33FLC 99%R 4/2020

COYNE-FARMS DORCY-ET 139005002

BY TC TV TL TD

VG-87 VVV+ 4-09 GM 50K GTPI +2254G

MOUNTFIELD MARSH MAXINE-ET 62784081

VG-88 VV+VE 2-07

2-03 2 159 14320 4.3 611 3.2 454

DOMICOLE CHELIOS-ET 7927543C

B/R TP TY TV TL TD CAN VG-86 3Y

APEX PLATTE PENNY 141053383 RC

2-01 2 325 20076 4.0 799 3.3 672

3-01 2 365 28106 3.6 1039 3.1 947

4-02 2 365 25464 3.9 992 3.3 855

5-06 2 200 12623 3.9 497 3.3 418

APEX CHELIOS PERRY 142835911

2-00 2 156 11163 3.7 407 3.1 351 (RIP)

LOT 33

APEX DOC PEBBLES 144496231

99%RHA-I Born: April 13, 2018 #1079

Sells Fresh 7/17/2020

WOODCREST KING DOC 3132417775 99%RHA-I TR

TP TC TY TV

EX-90 EEVE 3-04 75K GTPI +2690G

PTA +1318M +60F +43P 92%R 4/2020

PTA +3.10T +2.23UDC +1.91FLC 87%R 4/2020

MORNINGVIEW MCC KINGBOY-ET 72044077

99%RHA-I TR TP TC TY TV TL TD

EX-92 EEVE 4-08 49K GTPI +2395G

WCD-ZBW MACK DADDY-ET 3012506777

99%RHA-I TR TL TD

VG-88 VEVVV 3-10

1-11 3 365 37410 3.1 1154 3.2 1188

APEX MOGUL PEARL 143775539

G-78 ++GFG 4-04

2-00 2 365 29618 3.3 994 2.9 866

3-04 2 8 486 3.8 17 3.6 21 (RIP)

Sells as Lot 32

MOUNTFIELD SSI DCY MOGUL-ET 3006972816

TR TP TC TY TV TL TD EX-93 EEVE 7-00 GM

APEX CHELIOS PERRY 142835911

2-00 2 156 11163 3.7 407 3.1 351 (RIP)

LOT 34

APEX FORTE PIPPA

145061719 99%RHA-I

Born: July 17, 2020

OCD HELIX FORTE-ET 3142934691

TR TP TC TY TV TL TD GT

APEX DOC PEBBLES 144496231

99%RHA-I

Sells as Lot 33

LOT 35

APEX HOUSE PENNY 144848458

99%RHA-I Born: July 22, 2019

LEANINGHOUSE HELIX 22137-ET 3131992881

99%RHA-I TR TP TY TV TL TD

75K GTPI +2636G

PTA +509M +40F +33P 86%R 4/2020

PTA +1.79T +1.57UDC +.67FLC 78%R 4/2020

MOUNTFIELD SSI DCY MOGUL-ET 3006972816

TR TP TC TY TV TL TD EX-93 EEVE 7-00 GM

BLONDIN BUTZ JACEY MISTRESS-ET

109010788C 99%RHA-I

VG-88 VVVVV 4-11

APEX MOGUL PEARL 143775539

G-78 ++GFG 4-04

2-00 2 365 29618 3.3 994 2.9 866

3-04 2 8 486 3.8 17 3.6 21 (RIP)

Sells as Lot 32

MOUNTFIELD SSI DCY MOGUL-ET 3006972816

TR TP TC TY TV TL TD EX-93 EEVE 7-00 GM

APEX CHELIOS PERRY 142835911

2-00 2 156 11163 3.7 407 3.1 351 (RIP)

3rd Dam: Apex Platte Penny

(RC)

3-01 2 365 28106 3.6 1039 3.1 947

Apex Holsteins Complete Herd Dispersal 2020

LOT 36

APEX HEISENBERG PARIS 144496156

99%RHA-I Born: March 11, 2018 #1071

G-77 +++GG 2-04

2-01 2 52 3022 4.3 129 3.2 98 (RIP)

Bred 7/8/2020 to

Midas-Touch Radar

3147987672 1HO13882

OCD JABIR HEISENBERG-ET 3014365213

99%RHA-I TR TP TY TV TL TD

EX-92 EEVE 3-02 49K GTPI +2540G

PTA +1.87T +.97UDC +1.18FLC 98%R 4/2020

APEX DEFENDER PATSY 143329925

1-11 2 333 21284 4.3 926 3.5 758

2-11 2 365 25723 4.2 1099 3.6 954

COYNE-FARMS JABIR-ET 70801850

99%RHA-I TR TP TY TL TD 75K GTPI +2268G

S-S-I MOONBOY HEART 8194-ET 3009554717

VG-85 +V++V DOM 2-08

LIFE 1483 158160 3.1 4952 2.9 4619

S-S-I MOGUL DEFENDER-ET3009554569

TR TP TY TV TL TD 50K GTPI +2063G

APEX PLATTE PENNY 141053383 RC

2-01 2 325 20076 4.0 799 3.3 672

3-01 2 365 28106 3.6 1039 3.1 947

4-02 2 365 25464 3.9 992 3.3 855

5-06 2 200 12623 3.9 497 3.3 418

LOT 37

APEX CAPITAL

PANDORA

145024200

99%RHA-I

Born: May 9, 2020

NO-FLA CAPITAL 45499-ET

3139068063 99%RHA-I TR TP TC TY

TV TL TD

PTA +986M +39F +53P 80%R 4/2020

PTA +1.70T +2.23UDC +1.01FLC 78%R

APEX HEISENBERG PARIS 144496156

G-77 +++GG 2-04

2-00 2 52 3022 4.3 129 3.2 98

(RIP)

Sells as Lot 36

LOT 38

APEX SAMURI PANSY 144848485

99%RHA-I Born: July 30, 2019

OCD SPRING SAMURI-ET 3133106322

99HRA-I TR TP TC TY TV TL TD

75K GTPI +2736G

PTA +415T +77F +38P 98%R 4/2020

PTA +1.12T +.94UDC +.41FLC 94%R 4/2020

WESTENRADE ALTASPRING-ET 949033666

99%RHA-I TR TP TC TY TV TL TD GM

OCD SUPERSIRE 9882-ET 3011890130

VG-86 VV++V DOM 2-10

2-01 3 365 31870 4.1 1310 3.2 1023

APEX HILL PETUNIA 142627150

2-02 2 305 21460 3.9 843 3.0 644

3-04 2 285 23880 3.7 894 2.9 686

4-04 2 305 24340 3.9 939 2.9 696

LOTTA-HILL SHOTTLE 41-ET 62942427

TR TY TV TL TD GM 50K GTPI +2105G

APEX SUPER POLLY 140860416

2-00 2 305 22260 3.3 732 3.1 689

3-00 2 305 26300 3.6 938 3.2 829

LOT 39

APEX BRADNICK ASHES 144145407

100%RHA Born: March 21, 2017 #1034

Bred 11/8/2019 to

OCD Helix Forte-ET

3142934691 7HO14319

REGANCREST-GV S BRADNICK-ET 66625940

TR TV TL TY TD

EX-95 EEEE 5-09 50K GTPI +1849G

PTA +1.71T +1.79UDC +1.79FLC 99%R 4/2020

GEN-MARK STMATIC SANCHEZ 134422312

TR TV TL TY TD EX-94 EEEE 6-07

REGANCREST BREYA-ET 62496852 TL

EX-90 VEEVE GMD DOM 7-09

2-02 2 365 31960 3.6 1164 2.8 905

APEX DEMPSEY ALICE 142700523

2-03 2 356 25901 4.1 1087 3.7 859

3-04 2 337 27801 4.3 1226 3.3 935

LIRR DREW DEMPSEY 61083609

TR CD TP TY TV TL TD EX-93 EEE+ 11-06

APEPX LAURIN ANNIE 140158674

2-02 2 345 24983 3.9 1010

3-02 2 269 18134 4.4 791

4-01 2 290 21986 4.4 957

5-00 2 254 18756 4.1 777

Apex Holsteins Complete Herd Dispersal 2020

LOT 40

APEX DAY DOTTIE 143640253

100%RHA Born: December 15, 2015 #986

** POLLED ** VG-87 VV+E+ 4-07

2-00 2 305 20410 4.3 871 3.2 663
3-00 2 285 22550 4.5 1015 3.3 734
4-00 2 184 17358 4.3 754 3.1 531 (RIP)

Bred 6/12/2020 to
Blumenfeld Frazld Basic-ET
3141657524 14HO14129

MINNIGAN-HILLS DAY-ET 69774730

TP TC TY TV TL TD GM 50K GTPI +232G
PTA +1024M +17F +25P 99%R 4/2020

APEX LADD DORA-P 142113444 RC PO

2-00 2 353 17535 4.4 790 3.2 560
3-02 2 338 23604 4.5 1076 2.2 761
4-02 2 326 21947 4.4 985 3.3 719
5-03 2 312 23479 4.6 1089 3.0 702
6-03 2 264 18248 4.2 758 3.1 571

CHARLESDALE SUPERSTITION-ET 62065919

TR TP TC TY TV TL TD GM HD GTPI +1993G

HENDEL BOLTON FLORIDA-ET 64855726 TY

EX-90 EEVVE 2E 6-02
5-06 2 365 46590 3.0 1398 2.9 1369
LIFE 1407 141100 3.1 4377 2.9 1448

TIGER-LILY LADD P-RED-ET 69405976

PC CD TY TV TL TD EX-91 EEVE 4-02

APEX OUTSIDE DORALEE 138166681

2-00 2 338 26977 3.7 1004 2.9 766
3-01 2 400 28271 3.6 1024 2.9 825
4-04 2 365 28905 3.9 1125 2.8 827
5-06 2 361 31162 3.8 1166 2.8 875
6-08 2 365 32170 3.2 1195 2.9 924

3rd Dam: Apex Igniter Dora
2-00 2 305 21160 3.6 752 3.1 648
4th Dam: Apex Breton Donna
(VG-86)
3-06 2 344 30640 3.9 1199 3.3 1006
5th Dam: Apex Balance Duce
(GP-84)
3-08 2 365 32320 3.7 1200 3.3 1080
Life: 1310 100820 4.0 3994 3.3 3287
6th Dam: Apex Rambo Dutchess
(GP-82)
3-02 2 305 21960 4.3 952 3.1 675
7th Dam: Apex NB Dutchess
(VG-86)
4-03 2 365 28040 4.8 1333 3.1 876
Life: 1420 102810 4.6 4712 3.1 3147
8th: Amberglo Creek Bluff Delpha
(VG-88)
4-01 2 346 23960 4.3 1023 2.8 672
Life: 1915 123560 4.0 4939 2.8 2910

LOT 41

APEX KING TUT DECEMBER 144402896

Bred 5/20/2020 to
OCD Helix Forte-ET
3142934691 7HO14319

99%RHA-I Born: December 28, 2017 #1066
GP-83 ++GGV 2-01

2-01 2 140 11674 4.3 499 3.0 350 (RIP)

MORNINGVIEW MCC KINGBOY-ET 72044077

99%RHA-I TR TP TC TY TV TL TD
EX-92 EEVE 4-08 49K GTPI +2395G

DIRT-ROAD GRD CLEOPATRA-ET 69894606

99%RHA-I VG-87 EEE++ GMD DOM 8-01
5-02 2 305 44410 3.6 1607 2.9 1269
LIFE 2142 202820 4.7 9528 3.4 6848

MINNIGAN-HILLS DAY-ET 69774730

TP TC TY TV TL TD GM 50K GTPI +232G

APEX LADD DORA-P 142113444 RC PO

2-00 2 353 17535 4.4 790 3.2 560
3-02 2 338 23604 4.5 1076 2.2 761
4-02 2 326 21947 4.4 985 3.3 719
5-03 2 312 23479 4.6 1089 3.0 702
6-03 2 264 18248 4.2 758 3.1 571

DIRT-ROAD KING TUT-ET 73967458 99%RHA-I

TR TP TY TV TL TD
EX-92 EEEE 2-09 75K GTPI +2418G
PTA +175M +17F +10P 98%R 4/2020
PTA +2.14T +1.97UDC +.86FLC 95%R 4/2020

APEX DAY DOTTIE 143640253

** POLLED ** VG-87 VV+E+ 4-07
2-00 2 305 20410 4.3 871 3.2 663
3-00 2 285 22550 4.5 1015 3.3 734
4-00 2 184 17358 4.3 754 3.1 531 (RIP)
Sells as Lot 40

3rd Dam: Apex Outside Doralee
6-08 2 365 32170 3.2 1195 2.9 924
4th Dam: Apex Igniter Dora
2-00 2 305 21160 3.6 752 3.1 648
5th Dam: Apex Breton Donna
(VG-86)
3-06 2 344 30640 3.9 1199 3.3 1006
6th Dam: Apex Balance Duce
(GP-84)
3-08 2 365 32320 3.7 1200 3.3 1080
Life: 1310 100820 4.0 3994 3.3 3287
7th Dam: Apex Rambo Dutchess
(GP-82)
3-02 2 305 21960 4.3 952 3.1 675
8th Dam: Apex NB Dutchess
(VG-86)
4-03 2 365 28040 4.8 1333 3.1 876
Life: 1420 102810 4.6 4712 3.1 3147
9th: Amberglo Creek Bluff Delpha
(VG-88)
4-01 2 346 23960 4.3 1023 2.8 672
Life: 1915 123560 4.0 4939 2.8 2910

LOT 42

APEX JOSUPER DARLA 144963876

99%RHA-I Born: February 11, 2020

** POLLED **

SEAGULL-BAY SUPERSIRE-ET 69981349

TR TP TC TV TL TY TD EX-90 EEVV 6-06 GM

UECKER BEACON JOYFULLY-ET 68817934

99%RHA EX-90 VEVEE GMD DOM 6-04
6-00 2 365 36520 3.9 1408 3.0 1110
LIFE 1572 137550 3.9 5336 3.2 4455

DIRT-ROAD KING TUT-ET 73967458 99%RHA-I

TR TP TY TV TL TD EX-92 EEEE 2-09

APEX DAY DOTTIE 143640253

** POLLED ** VG-87 VV+E+ 4-07
2-00 2 305 20410 4.3 871 3.2 663
3-00 2 285 22550 4.5 1015 3.3 734
4-00 2 184 17358 4.3 754 3.1 531 (RIP)
Sells as Lot 40

UECKER SUPERSIRE JOSUPER-ET 70726929

99%RHA-I TR TC TY TV TL TD
GM 49K GTPI +2760G
PTA +2768M +87F +77P 99%R 4/2020

APEX KING TUT DECEMBER 144402896

99%RHA-I
GP-83 ++GGV 2-01
2-01 2 140 11674 4.3 499 3.0 350
Sells as Lot 41

3rd Dam: Apex Ladd Dora-P RC PO
(NC)
4th Dam: Apex Outside Doralee
6-08 2 365 32170 3.2 1195 2.9 924
5th Dam: Apex Igniter Dora
2-00 2 305 21160 3.6 752 3.1 648
6th Dam: Apex Breton Donna
(VG-86)
3-06 2 344 30640 3.9 1199 3.3 1006
7th Dam: Apex Balance Duce
(GP-84)
3-08 2 365 32320 3.7 1200 3.3 1080
Life: 1310 100820 4.0 3994 3.3 3287
8th Dam: Apex Rambo Dutchess
(GP-82)
3-02 2 305 21960 4.3 952 3.1 675
9th Dam: Apex NB Dutchess
(VG-86)
4-03 2 365 28040 4.8 1333 3.1 876
Life: 1420 102810 4.6 4712 3.1 3147
9th: Amberglo Creek Bluff Delpha
(VG-88)
4-01 2 346 23960 4.3 1023 2.8 672
Life: 1915 123560 4.0 4939 2.8 2910

Apex Holsteins Complete Herd Dispersal 2020

LOT 43

APEX MOROCCAN DOVE 144725283

99%RHA Born: January 9, 2019

Bred 7/10/2020 to
Midas-Touch Radar
3147987672 1HO13882

ABS MOROCCAN-ET 3135245775 99%RHA-I
TR TC TY TV TL TD

75K GTPI +2737G
PTA +755M +101F +40P 80%R 4/2020
PTA +1.45T +1.34UDC +.80FLC 78%R 4/2020

APEX DAY DOTTIE 143640253

** POLLED ** VG-87 VV+E+ 4-07
2-00 2 305 20410 4.3 871 3.2 663
3-00 2 285 22550 4.5 1015 3.3 734
4-00 2 184 17358 4.3 754 3.1 531 (RIP)
Sells as Lot 40

DE-SU 12693 SKYFALL-ET 3127334847
99%RHA-I TC TY TV TL TD GM

ABS 9019 MARIGOLD-ET 3014559019
99%RHA-I 75K GTPI +2610G

MINNIGAN-HILLS DAY-ET 69774730
TP TC TY TV TL TD GM 50K GTPI +232G

APEX LADD DORA-P 142113444 RC PO

2-00 2 353 17535 4.4 790 3.2 560
3-02 2 338 23604 4.5 1076 2.2 761
4-02 2 326 21947 4.4 985 3.3 719
5-03 2 312 23479 4.6 1089 3.0 702
6-03 2 264 18248 4.2 758 3.1 571

3rd Dam: Apex Outside Doralee
6-08 2 365 32170 3.2 1195 2.9 924
4th Dam: Apex Igniter Dora
2-00 2 305 21160 3.6 752 3.1 648
5th Dam: Apex Breton Donna
(VG-86)
3-06 2 344 30640 3.9 1199 3.3 1006
6th Dam: Apex Balance Duce
(GP-84)
3-08 2 365 32320 3.7 1200 3.3 1080
Life: 1310 100820 4.0 3994 3.3 3287
7th Dam: Apex Rambo Dutchess
(GP-82)
3-02 2 305 21960 4.3 952 3.1 675
8th Dam: Apex NB Dutchess
(VG-86)
4-03 2 365 28040 4.8 1333 3.1 876
Life: 1420 102810 4.6 4712 3.1 3147
9th: Amberglo Creek Bluff Delpha
(VG-88)
4-01 2 346 23960 4.3 1023 2.8 672
Life: 1915 123560 4.0 4939 2.8 2910

LOT 44

APEX HEADLINER DASHER-P

144040300 PO

100%RHA Born: December 23, 2016 #1023
GP-84 VVV++ 3-07

2-04 2 334 19886 4.1 828 3.4 689
3-04 2 48 5287 4.3 226 2.8 179 (RIP)

SEAGULL-BAY HEADLINER-ET 69981350
TR TP TY TV TL TD

VG-87 VV+V GM 50K GTPI +2407G
PTA +1300M +52F +47P 99%R 4/2020
PTA +1.39T +.60UDC +1.11FLC 99%R 4/2020

APEX LADD DORA-P 142113444 RC PO

2-00 2 353 17535 4.4 790 3.2 560
3-02 2 338 23604 4.5 1076 2.2 761
4-02 2 326 21947 4.4 985 3.3 719
5-03 2 312 23479 4.6 1089 3.0 702
6-03 2 264 18248 4.2 758 3.1 571

ROYLANE SOCRA ROBUST-ET 64966739
TR TV TL TD VG-88 VVVV 3-03 GM 50K GTPI +2490G

AMMON-PEACHEY SHAUNA-ET 66228178

EX-92 EEEEE 2E GMD DOM 9-11
6-03 3 365 40290 3.7 1479 3.1 1233

TIGER-LILY LADD P-RED-ET 69405976
PC CD TY TV TL TD EX-91 EEVE 4-02

APEX OUTSIDE DORALEE 138166681

2-00 2 338 26977 3.7 1004 2.9 766
3-01 2 400 28271 3.6 1024 2.9 825
4-04 2 365 28905 3.9 1125 2.8 827
5-06 2 361 31162 3.8 1166 2.8 875
6-08 2 365 32170 3.2 1195 2.9 924

3rd Dam: Apex Igniter Dora
2-00 2 305 21160 3.6 752 3.1 648
4th Dam: Apex Breton Donna
(VG-86)
3-06 2 344 30640 3.9 1199 3.3 1006
5th Dam: Apex Balance Duce
(GP-84)
3-08 2 365 32320 3.7 1200 3.3 1080
Life: 1310 100820 4.0 3994 3.3 3287
6th Dam: Apex Rambo Dutchess
(GP-82)
3-02 2 305 21960 4.3 952 3.1 675
7th Dam: Apex NB Dutchess
(VG-86)
4-03 2 365 28040 4.8 1333 3.1 876
Life: 1420 102810 4.6 4712 3.1 3147
8th: Amberglo Creek Bluff Delpha
(VG-88)
4-01 2 346 23960 4.3 1023 2.8 672
Life: 1915 123560 4.0 4939 2.8 2910

LOT 45

APEX SAMURI DANCER-P

144809545 PO

99%RHA-I Born: April 28, 2019

OCD SPRING SAMURI-ET 3133106322
99%RHA-I TR TP TC TY TV TL TD

75K GTPI +2736G
PTA +415M +77F +38P 98%R 4/2020
PTA +1.12T +.94UDC +.41FLC 94%R 4/2020

APEX HEADLINER DASHER-ET 144040300 PO

GP-84 VVV++ 3-07
2-04 2 334 19886 4.1 828 3.4 689
3-04 2 48 5287 4.3 226 2.8 149 (RIP)
Sells as Lot 44

WESTENRADE ALTASPRING-ET 949033666
99%RHA-I TR TP TC TY TV TL TD GM

OCD SUPERSIRE 9882-ET 3011890130

VG-86 VV++V DOM 2-10
2-01 3 365 31870 4.1 1310 3.2 1023

SEAGULL-BAY HEADLINER-ET 69981350
TR TP TY TV TL TD VG-87 VV+V GM

APEX LADD DORA-P 142113444 RC PO

2-00 2 353 17535 4.4 790 3.2 560
3-02 2 338 23604 4.5 1076 2.2 761
4-02 2 326 21947 4.4 985 3.3 719
5-03 2 312 23479 4.6 1089 3.0 702
6-03 2 264 18248 4.2 758 3.1 571

LOT 46

APEX CAPITAL DELTA-P

145024228 PO

99%RHA-I

Born: May 13, 2020

NO-FLA CAPITAL 45499-ET
3139068063 99%RHA-I
TR TP TC TY TV TL TD 75K GTPI +2708G

APEX HEADLINER DASHER-ET
144040300 PO

GP-84 VVV++ 3-07
2-04 2 334 19886 4.1 828 3.4 689
Sells as Lot 44

3rd Dam: Apex Outside Doralee
See Lot 44 for Extended Pedigree

Apex Holsteins Complete Herd Dispersal 2020

LOT 47

APEX DEMAN DART 144725292

100%RHA Born: January 10, 2019

Bred 4/6/2020 to

Regan-Danhof Cascade-ET

3137164155 507HO14401

Sexed semen

EDG DEMAN-ET 71494672

TR TP TC TY TV TL TD

50K GTPI +2408G

PTA +2.48T +1.95UDC +2.46FLC 97%R 4/2020

APEX LADD DORA-P 142113444 RC PO

2-00 2 353 17535 4.4 790 3.2 560

3-02 2 338 23604 4.5 1076 2.2 761

4-02 2 326 21947 4.4 985 3.3 719

5-03 2 312 23479 4.6 1089 3.0 702

6-03 2 264 18248 4.2 758 3.1 571

MOUNTFIELD SSI DCY MOGUL-ET 3006972816

TR TP TC TY TV TL TD EX-93 EEVE 7-00 GM

CO-VISTA ATWOOD DESIRE-ET 69058395

VG-87 VVVVV 2-08

2-03 2 365 26910 3.9 1057 3.4 926

TIGER-LILY LADD P-RED-ET 69405976

PC CD TY TV TL TD EX-91 EEVE 4-02

APEX OUTSIDE DORALEE 138166681

2-00 2 338 26977 3.7 1004 2.9 766

3-01 2 400 28271 3.6 1024 2.9 825

4-04 2 365 28905 3.9 1125 2.8 827

5-06 2 361 31162 3.8 1166 2.8 875

6-08 2 365 32170 3.2 1195 2.9 924

3rd Dam: Apex Igniter Dora

2-00 2 305 21160 3.6 752 3.1 648

4th Dam: Apex Breton Donna

(VG-86)

3-06 2 344 30640 3.9 1199 3.3 1006

5th Dam: Apex Balance Duce

(GP-84)

3-08 2 365 32320 3.7 1200 3.3 1080

Life: 1310 100820 4.0 3994 3.3 3287

6th Dam: Apex Rambo Dutchess

(GP-82)

3-02 2 305 21960 4.3 952 3.1 675

7th Dam: Apex NB Dutchess

(VG-86)

4-03 2 365 28040 4.8 1333 3.1 876

Life: 1420 102810 4.6 4712 3.1 3147

8th: Amberglo Creek Bluff Delpha

(VG-88)

4-01 2 346 23960 4.3 1023 2.8 672

Life: 1915 123560 4.0 4939 2.8 2910

LOT 48

APEX REFLECTOR DOLLY 144040298

99%RHA-I Born: December 17, 2016 #1022

GP-83 +VGGV 3-01

2-03 2 365 29382 3.9 1156 3.1 918

3-05 2 32 2844 5.1 144 3.1 89 (RIP)

S-S-I MOGUL REFLECTOR 70071611

99%RHA-I TR TP TY TV TL TD

EX-91 EEV 4-10 50K GTPI +2512G

PTA +1218M +19F +54P 99%R 4/2020

PTA +1.24T +1.08UDC +.85FLC 98%R 4/2020

MOUNTFIELD SSI DCY MOGUL-ET 3006972816

TR TP TC TY TV TL TD EX-93 EEVE 7-00 GM

CLEAR-ECHO SUPER 2262-ET 68669862

99%RHA-I EX-90 EEVEV DOM 6-06

5-04 3 313 34300 3.4 1174 2.9 1006

LIFE 1901 182010 3.0 5408 3.0 5491

LOTTA-HILL SHOTTLE 41-ET 62942427C

TR TY TV TL TD GM 50K GTPI +2105G

APEX ATLANTIC DIVA 141351089

2-01 2 365 25919 4.3 1099 3.2 842

3-06 2 355 32130 3.8 1246 3.1 935

3rd Dam: Apex Garrison Dingo

4th Dam: Apex Cevis Donie

3-04 2 365 36030 3.8 1353 3.0 1085

Life: 1442 124240 4.0 4999 3.1 3853

5th Dam: Apex Breton Donna

(VG-86)

3-06 2 344 30640 3.9 1199 3.3 1006

6th Dam: Apex Balance Duce

(GP-84)

3-08 2 365 32320 3.7 1200 3.3 1080

Life: 1310 100820 4.0 3994 3.3 3287

7th Dam: Apex Rambo Dutchess

(GP-82)

3-02 2 305 21960 4.3 952 3.1 675

8th Dam: Apex NB Dutchess

(VG-86)

4-03 2 365 28040 4.8 1333 3.1 876

Life: 1420 102810 4.6 4712 3.1 3147

9th: Amberglo Creek Bluff Delpha

(VG-88)

4-01 2 346 23960 4.3 1023 2.8 672

Life: 1915 123560 4.0 4939 2.8 2910

APEX HILL DEDE 143208547

2-00 2 365 28091 3.4 975 2.7 785

3-01 2 247 20209 3.8 765 2.8 573

LOT 49

APEX DOC DALIAH 144560336

99%RHA-I Born: June 18, 2018

Bred 3/23/2020 to

Kings-Ransom A Drago-ET

3149759619 566HO1314

WOODCREST KING DOC 3132417775 99%RHA-I TR

TP TC TY TV

EX-90 EEVE 3-04 75K GTPI +2690G

PTA +1318M +60F +43P 92%R 4/2020

PTA +3.10T +2.23UDC +1.91FLC 87%R 4/2020

MORNINGVIEW MCC KINGBOY-ET 72044077

99%RHA-I TR TP TC TY TV TL TD

EX-92 EEVE 4-08 49K GTPI +2395G

WCD-ZBW MACK DADDY-ET 3012506777

99%RHA-I TR TL TD

VG-88 VEVVV 3-10

1-11 3 365 37410 3.1 1154 3.2 1188

MINNIGAN-HILLS DAY-ET 69774730

TP TC TY TV TL TD GM 50K GTPI +2332G

APEX MCCUTCHEN DALLAS 142835939

99%RHA-I

2-02 2 56 3267 3.5 115 2.9 93

APEX DAY DAISY 143827188 99%RHA-I

2-01 2 365 30115 3.6 1081 3.0 910

3rd Dam: Apex Laurin Dixie

4th Dam: Apex Cash Diamond

5th Dam: Apex Breton Donna

(VG-86)

3-06 2 344 30640 3.9 1199 3.3 1006

6th Dam: Apex Balance Duce

(GP-84)

3-08 2 365 32320 3.7 1200 3.3 1080

Life: 1310 100820 4.0 3994 3.3 3287

7th Dam: Apex Rambo Dutchess

(GP-82)

3-02 2 305 21960 4.3 952 3.1 675

8th Dam: Apex NB Dutchess

(VG-86)

4-03 2 365 28040 4.8 1333 3.1 876

Life: 1420 102810 4.6 4712 3.1 3147

9th: Amberglo Creek Bluff Delpha

(VG-88)

4-01 2 346 23960 4.3 1023 2.8 672

Life: 1915 123560 4.0 4939 2.8 2910

Apex Holsteins Complete Herd Dispersal 2020

LOT 50

APEX BOB RAZOR 144145416

Sells Fresh 7/8/2020

99%RHA-I Born: March 24, 2017 #1035

2-03 2 296 18805 4.5 844 3.7 697

ROYLANE BOOKEM BOB 5170-ET 70192740

99%RHA-I TR TP TY TV TL TD

EX-92 EEVV 5-11 GM 50K GTPI +2512G

PTA +235M +50F +41P 99%R 4/2020

DE-SU 521 BOOKEM-ET 66636657 99%RHA-I

TR TP TY TV TL TD VG-88 EV+V 6-07 GM

SEAGULL-BAY OMAN MIRROR-ET 62115945

VG-86 +VVVV DOM 3-09

3-00 2 365 36430 4.4 1606 3.4 1235

AMIGHETTI NUMERO-UNO-ET

17990915143ITA TR TP TY TV TL TD GM 50K

APEX NIAGRA BIRDIE 141123336

1-11 2 363 24357 4.0 997 3.1 770

2-11 2 345 22848 4.1 955 3.2 748

4-01 2 347 33418 4.0 1330 3.1 1039

5-02 2 230 22713 3.5 795 3.0 658

APEX UNO ROBIN 143329907

2-00 2 315 17726 4.8 854 3.3 584

LOT 51

APEX MCNUGGETS FREDA 143640262

100%RHA Born: December 15, 2015 #985

Bred 12/10/2019 to

Pine-Tree Juicy Jinn-ET

3142332632 1H013899

FOX BERRY BAX MCNUGGETS-ET 139058916

TR TP TC TY TV TL TD

GM 50K GTPI +2045G

PTA +189M +29F -15P 99%R 4/2020

2-03 2 305 24506 3.6 876 2.9 706

3-06 2 364 23335 4.0 941 3.3 762

EMERALD-ACR-SA T-BAXTER 132973942

B/R TY TV TL TD 50K GTPI +1969G

MS HEARTBEAT JM MAGGIE MAE 133912027

TV TL EX-92 EEEEE 2E GMD DOM 6-08

2-11 2 365 37070 5.1 1887 3.1 1136

LIFE 1625 143570 4.6 6608 3.1 4496

SCIENTIFIC DEMO-ET 137892820 TR TV

50K GTPI +1360G

APEX DEMO FERGIE 140061693

2-02 2 321 16368 4.0 652 3.5 569

3-02 2 344 20536 4.0 825 3.4 713

4-02 2 339 21628 4.1 891 3.4 743

5-03 2 356 26064 4.1 1084 3.4 885

APEX CANUCK FILLY 134632308

GP-82 +++++ 2-06

2-01 2 346 24293 3.9 964 3.2 774

3-01 2 350 26344 4.1 1081 3.1 824

4-04 2 365 30711 3.5 1068 2.9 899

5-08 2 247 16214 3.7 494 3.1 494

3rd Dam: Apex Storm Fay

(GP-80)

4-09 2 341 32600 3.8 1229 3.0 972

LOT 52

APEX SAMURI FAITH 144848430

99%RHA Born: July 2, 2019

OCD SPRING SAMURI-ET 3133106322

99HRA-I TR TP TC TY TV TL TD

75K GTPI +2736G

PTA +415T +77F +38P 98%R 4/2020

PTA +1.12T +.94UDC +.41FLC 94%R 4/2020

WESTENRADE ALTASPRING-ET 949033666

99%RHA-I TR TP TC TY TV TL TD GM

OCD SUPERSIRE 9882-ET 3011890130

VG-86 VV++V DOM 2-10

2-01 3 365 31870 4.1 1310 3.2 1023

APEX MCNUGGETS FREDA 143640262

2-03 2 365 27977 3.6 1030 2.9 835

3-06 2 364 23335 4.0 941 3.3 762

Sells as Lot 51

FOX BERRY BAX MCNUGGETS-ET 139058916

TR TP TC TY TV TL TD GM 50K GTPI +2045G

APEX DEMO FERGIE 140061693

2-02 2 321 16368 4.0 652 3.5 569

3-02 2 344 20536 4.0 825 3.4 713

4-02 2 339 21628 4.1 891 3.4 743

5-03 2 356 26064 4.1 1084 3.4 885

3rd Dam: Apex Cannuck Filly

(GP-82)

4-04 2 365 30711 3.5 1068 2.9 899

4th Dam: Apex Storm Fay

(GP-80)

4-09 2 341 32600 3.8 1229 3.0 972

Apex Holsteins Complete Herd Dispersal 2020

LOT 53

APEX MOGUL FANCY 143614162

99%RHA Born: November 6, 2015 #982

GP-83 VVGfV 4-08

Bred 3/9/2020 to

OCD Helix Forte-ET

3142934691 7HO14319

2-02 2 305 21810 4.5 975 2.9 643
 3-02 2 282 21010 4.2 874 3.1 661
 4-01 2 187 16358 4.3 697 2.9 475 (RIP)

MOUNTFIELD SSI DCY MOGUL-ET 3006972816

TR TP TC TY TV TL TD

EX-93 EEVE 7-00 GM 50K GTPI +2402G

PTA +1.37M +2.25UDC +1.33FLC 99%R 4/2020

COYNE-FARMS DORCY-ET 139005002

BY TC TV TL TD

VG-87 VVV+ 4-09 GM 50K GTPI +2254G

MOUNTFIELD MARSH MAXINE-ET 62784081

VG-88 VV+VE 2-07

2-03 2 159 14320 4.3 611 3.2 454

APEX MCCUTCHEN FIONA 142674826 99%RHA-I

GP-82 V+GGV 6-09

2-00 2 305 21640 3.1 679 3.3 705

3-01 2 305 22820 3.2 737 3.3 760

4-05 2 305 26310 3.7 965 2.9 773

5-10 2 309 27402 4.1 1127 3.1 857 (RIP)

DE-SU BKM MCCUTCHEN 1174-ET 69990138

99%RHA-I TR TP TC TY TV TL TD

EX-93 EEEE 4-10 GM 50K GTPI +2264G

APEX ATLANTIC FANCY 141502065

2-01 2 333 24156 3.6 866 2.9 719

3-00 2 241 10594 3.6 379 3.2 336

3rd Dam: Apex Demo Fergie

5-03 2 356 26064 4.1 1084 3.4 885

4th Dam: Apex Cannuck Filly

(GP-82)

4-04 2 365 30711 3.5 1068 2.9 899

5th Dam: Apex Storm Fay

(GP-80)

4-09 2 341 32600 3.8 1229 3.0 972

LOT 54

APEX DEMAN FRITZI 144725313

99%RHA-I Born: January 22, 2019

Bred 3/15/2020 to

Regan-Danhof Cascade-ET

3137164155 507HO14401

Sexed semen

EDG DEMAN-ET 71494672

TR TP TC TY TV TL TD

50K GTPI +2408G

PTA +2.48T +1.95UDC +2.46FLC 97%R 4/2020

MOUNTFIELD SSI DCY MOGUL-ET 3006972816

TR TP TC TY TV TL TD EX-93 EEVE 7-00 GM

CO-VISTA ATWOOD DESIRE-ET 69058395

VG-87 VVVVV 2-08

2-03 2 365 26910 3.9 1057 3.4 926

MOUNTFIELD SSI DCY MOGUL-ET 3006972816

TR TP TC TY TV TL TD EX-93 EEVE 7-00 GM

APEX MCCUTCHEN FIONA 142674826

99%RHA-I

GP-82 V+GGV 6-09

2-00 2 305 21640 3.1 679 3.3 705

3-01 2 305 22820 3.2 737 3.3 760

4-05 2 305 26310 3.7 965 2.9 773

5-10 2 309 27402 4.1 1127 3.1 857 (RIP)

3rd Dam: Apex Atlantic Fancy

2-01 2 333 24156 3.6 866 2.9 719

4th Dam: Apex Demo Fergie

5-03 2 356 26064 4.1 1084 3.4 885

5th Dam: Apex Cannuck Filly

(GP-82)

4-04 2 365 30711 3.5 1068 2.9 899

6th Dam: Apex Storm Fay

(GP-80)

4-09 2 341 32600 3.8 1229 3.0 972

APEX MOGUL FANCY 143614162 99%RHA-I

GP-83 VVGfV 4-08

2-02 2 305 21810 4.5 975 2.9 643

3-02 2 282 21010 4.2 874 3.1 661

4-01 2 187 16358 4.3 697 2.9 475 (RIP)

Sells as Lot 53

LOT 55

APEX JOSUPER FROSTY 144941188

99%RHA-I Born: December 26, 2019

UECKER SUPERSIRE JOSUPER-ET 70726929

99%RHA-I TR TP TC TY TV TL TD

GM 49K GTPI +2760G

PTA +2768M +87F +77P 99%R 4/2020

SEAGULL-BAY SUPERSIRE-ET 69981349

TR TP TC TV TL TY TD EX-90 EEVV 6-06 GM

UECKER BEACON JOYFULLY-ET 68817934

99%RHA EX-90 VEVEE GMD DOM 6-04

6-00 2 365 36520 3.9 1408 3.0 1110

LIFE 1572 137550 3.9 5336 3.2 4455

MOUNTFIELD SSI DCY MOGUL-ET 3006972816

TR TP TC TY TV TL TD EX-93 EEVE 7-00 GM

APEX MCCUTCHEN FIONA 142674826

99%RHA-I

GP-82 V+GGV 6-09

2-00 2 305 21640 3.1 679 3.3 705

3-01 2 305 22820 3.2 737 3.3 760

4-05 2 305 26310 3.7 965 2.9 773

5-10 2 309 27402 4.1 1127 3.1 857 (RIP)

3rd Dam: Apex Atlantic Fancy

2-01 2 333 24156 3.6 866 2.9 719

4th Dam: Apex Demo Fergie

5-03 2 356 26064 4.1 1084 3.4 885

5th Dam: Apex Cannuck Filly

(GP-82)

4-04 2 365 30711 3.5 1068 2.9 899

6th Dam: Apex Storm Fay

(GP-80)

4-09 2 341 32600 3.8 1229 3.0 972

APEX MOGUL FANCY 143614162 99%RHA-I

GP-83 VVGfV 4-08

2-02 2 305 21810 4.5 975 2.9 643

3-02 2 282 21010 4.2 874 3.1 661

4-01 2 187 16358 4.3 697 2.9 475 (RIP)

Sells as Lot 53

Apex Holsteins Complete Herd Dispersal 2020

LOT 56

APEX DECEIVER GIZMO 144104444

100%RHA Born: February 6, 2017 #1030
VG-88 VVV+E 3-08

2-04 2 293 25330 3.3 847 2.9 730
3-03 2 49 5578 3.6 203 2.9 162 (RIP)

OCD MAYFIELD DECEIVER-ET 3009533335

TR TP TY TV TL TD

EX-90 EEVV 5-00 50K GTPI +2218G

PTA +511M +10F +7P 99%R 4/2020

PTA +.74T +1.45UDC +.69FLC 98%R 4/2020

DE-SU D MAYFIELD 893-ET 69473980

TR TP TY TV TL TD EX-90 EEV 2-09

RAG-MER DORCY DINORA-ET 69892547 TY

VG-87 VV++V DOM 4-11

3-08 3 320 28630 3.8 1092 3.2 904

LIFE 1677 141900 3.8 5356 3.2 4561

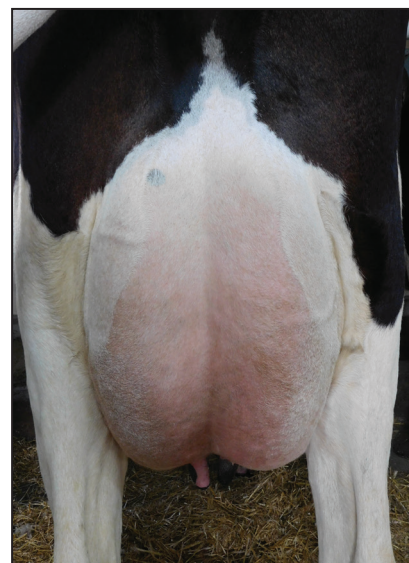

Apex Deceiver Gizmo
Sells as Lot 56

APEX MOREY GRETTA 143108025

2-04 2 57 2982 4.2 125 3.0 90

MR ROCKTON MLND MOREY-ET 65290856

TR TY TV TL TD 50K GTPI +1933G

APEX DECKER TIPPY 138668352

2-03 2 348 24734 3.4 851 3.1 784

3-04 2 365 26964 3.4 915 3.0 820

4-08 2 329 27619 3.5 970 2.9 813

LOT 57

APEX HOUSE GAIL 144848403

99%RHA-I Born: June 8, 2019

LEANINGHOUSE HELIX 22137-ET 3131992881

99%RHA-I TR TP TY TV TL TD

75K GTPI +2636G

PTA +509M +40F +33P 86%R 4/2020

PTA +1.79T +1.57UDC +.67FLC 78%R 4/2020

COOKIECUTTER HANG-TIME-ET 3013614200

EX-90 EEV 4-09 49K GTPI +2427G

BLONDIN BUTZ JACEY MISTRESS-ET

109010788C 99%RHA-I

VG-88 VVVVV 4-11

LOT 58

APEX CONTRAIRE GLORY 145024219

99%RHA-I Born: May 12, 2020

LARCREST CONTRAIRE-ET 3141227806

99%RHA-I TR TP TC TL TD

40K GTPI +2818G

PTA +1284M +85F +52P 80%R 4/2020

PEAK HOTLINE-ET 312912855 TY TV TL TD

GM 75K GTPI +2840G

LARCREST OCT FEST 3136-ET 3131667001

99%RHA-I TY TL TD

VG-87 EVE+V 4-11

APEX DECEIVER GIZMO 144104444

VG-88 VVV+E 3-08

2-04 2 293 25332 3.3 847 2.9 730

3-03 2 49 5578 3.6 203 2.9 162

Sells as Lot 56

OCD MAYFIELD DECEIVER-ET 3009533335

TR TP TY TV TL TD EX-90 EEVV 5-00

APEX MOREY GRETTA 143108025

2-04 2 57 2982 4.2 125 3.0 90

3rd Dam: Apex Decker Tippy
4-08 2 329 27619 3.5 970 2.9 813

Apex Holsteins Complete Herd Dispersal 2020

LOT 59

Sells Fresh 7/2/2020

GILLETTE CAVIAR 11491921C

TR TP TY TV TL TD

49K GTPI +2123G

PTA +1.49T +2.00UDC +1.23FLC 97%R 4/2020

APEX JAVA TINA 141502104

1-11 2 365 21612 4.3 925 3.2 697

3-06 2 273 21460 4.5 968 2.9 625

4-05 2 309 26848 4.0 182 3.0 807

5-05 2 117 11351 4.4 497 3.0 335

APEX CAVIAR TWIZZLER-TW

144104396

100%RHA Born: January 13, 2017 #1027

GP-82 ++V+ 3-06

2-05 2 299 17935 4.1 734 3.1 551 (RIP)

MOUNTFIELD SSI DCY MOGUL-ET 3006972816

TR TP TC TY TV TL TD EX-93 EEVE 7-00 GM

GILLETTE IOTA CARMEN 11329345C

KLOVER-HILL JAVA-ET 136314985

50K GTPI +1811G

APEX ILIAD TAZZ 138871798

VG-85 VVEVV 2-11

2-06 2 330 21292 3.8 815 3.2 687

3-07 2 353 23411 3.8 896 3.1 724

4-08 2 365 27774 3.8 1053 3.1 866

6-00 2 365 29742 3.7 1110 3.1 911

7-03 2 364 25229 3.4 875 3.0 757

LOT 60

APEX JINN TAZZ

145055529

Born: July 2, 2020

PINE-TREE JUICY JINN-ET 3142332632

99%RHA-I TR TP TC TY TV TL TD GT

APEX CAVIAR TWIZZLER-TW

144104396

GP-82 ++V+ 3-06

2-05 2 299 17935 4.1 734 3.1 551

(RIP)

Sells as Lot 59

LOT 61

APEX PETY ZOEY 144560318

100%RHA Born: June 5, 2018

Bred 11/30/2019 to
Pine-Tree Juicy Jinn-ET
3142332632 1H013899

SIEMERS MOGUL PETY 3010660326

TR TC TY TV TL TD

EX-90 EEVE 4-09 50K GTPI +2314G

PTA +657M +14F +20P 99%R 4/2020

PTA +1.52T +2.14UDC +1.03FLC 99%R 4/2020

APEX DEMPSEY TWYLA 142674835

2-02 2 305 24770 3.0 746 3.1 778

3-05 2 305 24780 3.7 917 3.4 838

4-07 2 305 23360 4.0 928 3.5 810

5-06 2 40 3980 3.6 143 3.2 128

MOUNTFIELD SSI DCY MOGUL-ET 3006972816

TR TP TC TY TV TL TD EX-93 EEVE 7-00 GM

RANSOM-RAIL EXPLODE PETY-ET 69379131

EX-90 EEV+E GMD DOM 4-00

3-10 3 365 52260 3.8 1978 3.3 1704

LIRR DREW DEMPSEY 61083609

TR CD TP TY TV TL TD EX-93 EEE+ 11-06

APEX MITEY TONI 140782299

2-03 2 310 23276 3.6 874 3.0 688

3-03 2 297 26569 4.0 1066 3.2 839

4-01 2 352 29106 3.8 1119 3.2 944

5-02 2 365 31140 3.9 1233 3.0 963

6-07 2 48 1996 4.0 79 3.1 61

3rd Dam: Apex Iliad Tazz

(VG-85)

6-00 2 365 29742 3.7 1110 3.1 911

LOT 62

APEX SAMURI TULSA 144809581

99%RHA-I Born: May 23, 2019

OCD SPRING SAMURI-ET 3133106322

99HRA-I TR TP TC TY TV TL TD

75K GTPI +2736G

PTA +415T +77F +38P 98%R 4/2020

PTA +1.12T +.94UDC +.41FLC 94%R 4/2020

WESTENRADE ALTASPRING-ET 949033666

99%RHA-I TR TP TC TY TV TL TD GM

OCD SUPERSIRE 9882-ET 3011890130

VG-86 VV++V DOM 2-10

2-01 3 365 31870 4.1 1310 3.2 1023

LIRR DREW DEMPSEY 61083609

TR CD TP TY TV TL TD EX-93 EEE+ 11-06

APEX MITEY TONI 140782299

2-03 2 310 23276 3.6 874 3.0 688

3-03 2 297 26569 4.0 1066 3.2 839

4-01 2 352 29106 3.8 1119 3.2 944

5-02 2 365 31140 3.9 1233 3.0 963

6-07 2 48 1996 4.0 79 3.1 61

3rd Dam: Apex Iliad Tazz

(VG-85)

6-00 2 365 29742 3.7 1110 3.1 911

APEX DEMPSEY TWYLA 142674835

2-02 2 305 24770 3.0 746 3.1 778

3-05 2 305 24780 3.7 917 3.4 838

4-07 2 305 23360 4.0 928 3.5 810

5-06 2 40 3980 3.6 143 3.2 128

Apex Holsteins Complete Herd Dispersal 2020

LOT 63

APEX MAGNUS WINTER 144402869
99%RHA-I Born: December 12, 2017 #1063 GP-81 G+G++ 2-07
2-02 2 122 10787 3.8 407 2.9 318

Bred 6/18/2020 to
Regan-Danhof Cascade-ET
3137164155 507HO14401
Sexed semen

WET TUFFENUFF MAGNUS-ET 3128461509
99%RHA-I TP TC TY TV TL TD
GM 75K GTPI +2778G

CO-OP DAY TUFFENUFF-ET 71451770
99%RHA-I TC TY TV TL TD GM 49K GTPI +2546G

MS DELICIOUS MOJO-ET 72127490
VG-89 VEEVE GMD DOM 5-07
4-09 2 365 41850 3.9 1640 3.1 1300

MAPLE-DOWNS-I G W ATLANTIC-ET 8956383C
TR TY TV TL TD VG-88 VEVV 4-05

APEX ATLANTIC TWEETY 141239235
2-00 2 317 19618 4.1 800 3.3 646
2-11 2 365 28246 3.7 1065 3.3 946
4-01 2 309 28584 4.0 1151 3.1 898
5-01 2 365 33916 3.5 1170 3.0 1043
6-08 2 203 18095 4.7 843 2.9 517

APEX TOYSTORY TRIXIE 139641532
2-02 2 365 28476 3.6 1048 2.9 842
3-07 2 336 23888 3.7 881 3.1 730
4-08 2 365 32502 4.0 1297 2.9 932

LOT 64

APEX MARCELON TAYLOR 143892593
99%RHA Born: June 18, 2016 #1007 GP-82 +++++ 4-01
2-04 2 286 22569 3.7 840 3.1 692
3-02 2 288 24487 3.7 908 3.3 798 (RIP)

Bred 1/16/2020 to
OCD Helix Forte-ET
3142934691 7HO14319

MORNINGVIEW MARCELON CRI-ET 68767099
TP TC TY TV TL TD
GM 50K GTPI +2188G

BADGER-BLUFF FANNY FREDDIE 60996956
TP TC TY TV TL TD GM 50K GTPI +2090G

MORNINGVIEW SHTLE MADILYN 137289938
EX-94 EEEEE 2E GMD DOM 6-11
6-10 2 365 46580 3.8 1756 2.9 1354

APEX IMPRESSION TRILBY 142941034
2-02 2 365 23525 3.7 892 3.3 798

MONUMENT IMPRESSION-ET 66382657
GM 50K GTPI +2107G

APEX ATLANTIC TWEETY 141239235
See Lot 63 for Extended Pedigree

LOT 65

APEX HOUSE TRINITY 144920790
99%RHA-I Born: December 2, 2019

LEANINGHOUSE HELIX 22137-ET 3131992881
99%RHA-I TR TP TY TV TL TD
75K GTPI +2636G

COOKIECUTTER HANG-TIME-ET 3013614200
TR TP TY TV TL TD EX-90 EEEV 4-09

BLONDIN BUTZ JACEY MISTRESS-ET
109010788C 99%RHA-I VG-88 VVVVVV 4-11

PEAK ALTADENALI-ET 3129128818 99%RHA-I
TR TP TC TY TV TL TD 75K GTPI +2434G

APEX DENALI TRAX 144289266 99%RHA-I
2-03 2 117 6977 4.5 313 3.4 235

APEX PRANCE TEASE 142385779
2-01 2 365 20595 4.6 966 3.5 724
3-02 2 357 22633 4.5 1029 3.6 813
4-04 2 357 23624 5.1 120 3.5 819

LOT 66

APEX KIOSK WILLOW 144625565
99%RHA-I Born: September 16, 2018

Bred 4/24/2020 to
Blumenfeld Frazld Basic-ET
3141657524 14HO14129

WEBB-VUE JEDI KIOSK-ET 3133341692 TR TP
TY TV TL TD
40K GTPI +2649G

S-S-I MONTROSS JEDI-ET 3123886035
99%RHA-I TR TP TC TY TV TL TD EX-93 EEEE

WEBB-VUE OAK 7313 73563985 99%RHA-I
TL TD VG-85 V++VV 4-00
3-04 3 351 36920 4.4 1639 3.3 1215

APEX SUPER TIRZA 140860425 99%RHA-I
2-01 2 305 23590 3.1 720 3.2 764
3-01 2 305 28560 3.5 986 3.2 925
4-02 2 305 32510 2.8 918 3.2 1026
5-02 2 269 29650 3.0 877 3.1 924
6-01 2 292 31950 3.2 1013 3.2 1012
7-00 2 301 25640 3.4 878 3.1 789
8-00 2 305 28330 3.1 879 3.0 864
LIFE 2263 212680 3.2 6703 3.2 6713

CHARLESDALE SUPERSTITION-ET 62065919
TR TP TC TY TV TL TD GM HD GTPI +1993G

APEX TOYSTORY TAFFY 139438262 99%RHA-I
G-77 G+GGG 2-02
1-11 2 324 19310 3.7 716 3.5 680
2-11 2 329 22364 3.9 871 3.4 759
4-01 2 314 23982 4.0 966 3.1 752

Apex Holsteins Complete Herd Dispersal 2020

LOT 67

APEX MCNUGGETS GWEN 143774220

99%RHA-I Born: March 31, 2016 #998

GP-84 VVGGV 4-04

2-02 2 365 28012 3.7 1051 2.8 802

3-07 2 224 23801 3.9 926 2.7 647 (RIP)

Bred 5/22/2020 to

Blumenfeld Frazld Basic-ET

3141657524 14HO14129

FOX BERRY BAX MCNUGGETS-ET 139058916

TR TP TC TY TV TL TD

GM 50K GTPI +2045G

PTA +189M +29F -15P 99%R 4/2020

APEX CLARK TWIX 141577359 99%RHA-I

2-01 2 365 22961 4.2 989 3.1 739

3-06 2 326 25831 4.0 1042 3.0 794

4-06 2 365 31805 4.4 1414 3.0 995

EMERALD-ACR-SA T-BAXTER 132973942

B/R TY TV TL TD 50K GTPI +1969G

MS HEARTBEAT JM MAGGIE MAE 133912027

TV TL EX-92 EEEEE 2E GMD DOM 6-08

2-11 2 365 37070 5.1 1887 3.1 1136

LIFE 1625 143570 4.6 6608 3.1 4496

DOOL-LEIGH GOLDWYN CLARK-ET 62607425

B/R TY TV TL TD 50K GTPI +1829G

APEX TOYSTORY TAFFY 139438262 99%RHA-I

G-77 G+GGG 2-02

1-11 2 324 19310 3.7 716 3.5 680

2-11 2 329 22364 3.9 871 3.4 759

4-01 2 314 23982 4.0 966 3.1 752

LOT 68

APEX HOUSE GARCIA 144920772

99%RHA-I Born: November 19, 2019

LEANINGHOUSE HELIX 22137-ET 3131992881

99%RHA-I TR TP TY TV TL TD

75K GTPI +2636G

PTA +509M +40F +33P 86%R 4/2020

PTA +1.79T +1.57UDC +.67FLC 78%R 4/2020

MOUNTFIELD SSI DCY MOGUL-ET 3006972816

TR TP TC TY TV TL TD EX-93 EEVE 7-00 GM

BLONDIN BUTZ JACEY MISTRESS-ET

109010788C 99%RHA-I

VG-88 VVVVVV 4-11

APEX MCNUGGETS GWEN 143774220 99%RHA-I

GP-84 VVGGV 4-04

2-02 2 365 28012 3.7 1051 2.8 802

3-07 2 224 23801 3.9 926 2.7 647 (RIP)

Sells as Lot 67

FOX BERRY BAX MCNUGGETS-ET 139058916

TR TP TC TY TV TL TD GM 50K GTPI +2045G

APEX CLARK TWIX 141577359 99%RHA-I

2-01 2 365 22961 4.2 989 3.1 739

3-06 2 326 25831 4.0 1042 3.0 794

4-06 2 365 31805 4.4 1414 3.0 995

3rd Dam: Apex Toystory Taffy

(G-77)

2-11 2 329 22364 3.9 871 3.4 759

LOT 69

APEX ALTATOOHOT TRISTA 144671221

99%RHA-I Born: October 27, 2018

Bred 6/12/2020 to

Regan-Danhof Cascade-ET

3137164155 507HO14401

Sexed semen

PEAK ALTATOOHOT-ET 3129128854 99%RHA-I

TR TP TC TY TV TL TD

75K GTPI +2476G

PTA +18M +31F +23P 95%R 4/2020

PTA +2.40T +1.76UDC +1.05FLC 91%R 4/2020

GLEN-D-HAVEN ALTAHOTROD 55618778

TR TP TC TY TV TL TD GM 49K GTPI +2591G

MAPEL WOOD MCCUTCHEN LOYALI-ET

108502639C TC TY TV TL TD

VG-87 EVVVV 2-09

2-06 2 365 33140 4.1 1344 3.8 1250

LADYS-MANOR GREGARIOUS-ET 71592960

TR TP TY TV TL TD EX-90 EV+E 4-10

APEX GREGARIOUS TRISH 143504979

2-00 2 365 26546 4.5 1201 3.2 869

3-02 2 359 29952 4.2 1274 3.4 1042

APEX NIAGRA TYSON 140675540

2-03 2 365 30178 3.5 1054 2.9 891

3-08 2 365 33149 3.6 1187 3.0 1016

5-02 2 62 7472 3.5 258 2.8 207

Apex Holsteins Complete Herd Dispersal 2020

LOT 70

APEX SHAMROCK MEL 143698706

100%RHA Born: January 27, 2016 #991

VG-86 +V++V 4-06

2-02 2 350 21269 4.0 868 2.9 625

3-02 2 325 23759 3.7 894 3.0 720

4-02 2 95 10653 3.4 358 2.7 283 (RIP)

LADYS-MANOR PL SHAMROCK-ET 68977120
TR TV TL TY TD

EX-90 EEEV 7-09 GM 50K GTPI +2301G
PTA +878M +21F +9P 99%R 4/2020

APEX SUPER MEGAN 141173340

1-11 2 305 16520 3.9 648 3.1 513

2-11 2 276 18390 4.1 750 3.2 592

3-11 2 301 23630 3.9 933 3.1 729

4-10 2 295 24740 4.0 979 3.1 763

5-10 2 305 27460 3.9 1059 3.2 880

6-11 2 305 21990 4.3 947 3.0 667

7-11 2 274 26430 3.8 1002 2.9 769

LIFE 2112 160230 4.0 6369 3.1 4957

ENSENADA TABOO PLANET-ET 60597003

TR TP TC TY TV TL TD

EX-92 EEEV 14-03 GM HD GTPI +2067G

LADYS-MANOR RUBY D SHAWN-ET 62360741

EX-90 EEVVE DOM 5-04

4-04 2 365 37920 4.8 1808 3.2 1208

CHARLESDALE SUPERSTITION-ET 62065919

TR TP TC TY TV TL TD GM HD GTPI +1993G

APEX ARMSTEAD MARLEY 139771934

2-00 2 332 21680 4.2 914 3.3 723

3-01 2 365 29180 4.0 1189 3.1 927

4-05 2 351 29483 4.4 1311 3.1 918

5-06 2 391 33177 4.2 1400 3.2 1058

LOT 71

APEX DOC NESTLE 144496174

99%RHA Born: April 1, 2018 #1073

GP-82 ++FG+ 2-03

2-01 2 59 4460 3.7 167 2.7 121 (RIP)

MORNINGVIEW MCC KINGBOY-ET 72044077

99%RHA-I TR TP TC TY TV TL TD

EX-92 EEVE 4-08 49K GTPI +2395G

WCD-ZBW MACK DADDY-ET 3012506777

99%RHA-I TR TL TD

VG-88 VEVVV 3-10

1-11 3 365 37410 3.1 1154 3.2 1188

LADYS-MANOR PL SHAMROCK-ET 68977120

TR TV TL TY TD EX-90 EEEV 7-09 GM

APEX SUPER MEGAN 141173340

4-10 2 295 24740 4.0 979 3.1 763

5-10 2 305 27460 3.9 1059 3.2 880

7-11 2 274 26430 3.8 1002 2.9 769

LIFE 2112 160230 4.0 6369 3.1 4957

See Lot 71 for all records

WOODCREST KING DOC 3132417775 99%RHA-I TR
TP TC TY TV

EX-90 EEVE 3-04 75K GTPI +2690G

PTA +1318M +60F +43P 92%R 4/2020

PTA +3.10T +2.23UDC +1.91FLC 87%R 4/2020

APEX SHAMROCK MEL 143698706

VG-86 +V++V 4-06

2-02 2 350 21269 4.0 868 2.9 625

3-02 2 325 23759 3.7 894 3.0 720

LOT 72

APEX HOUSE NINJA

145024198

99%RHA-I

Born: May 2, 2020

LEANINGHOUSE HELIX 22137-ET

3131992881 99%RHA-I

TR TP TY TV TL TD

75K GTPI +2636G

PTA +509M +40F +33P 86%R 4/2020

PTA +1.79T +1.57UDC +.67FLC 78%R

APEX DOC NESTLE 144496174

GP-82 ++FG+ 2-03

2-01 2 59 4460 3.7 167 2.7 121

(RIP)

Sells as Lot 72

LOT 73

APEX RODEO CHECKER 144986529

99%RHA-I Born: March 26, 2020

PROGENESIS HARMONY-ET 12278110C

99%RHA TR TP TY TV TL TD 75K GTPI +2491G

VIEW-HOME KBOY ROCKSTAR-ET 3130853895

99%RHA-I

VG-88 VEEVV 4-03

3-05 2 315 39350 3.6 1419 3.0 1178

LIFE 935 107680 3.6 3926 3.0 3227

LADYS-MANOR PL SHAMROCK-ET 68977120

TR TV TL TY TD EX-90 EEEV 7-09 GM

APEX SUPER MEGAN 141173340

4-10 2 295 24740 4.0 979 3.1 763

5-10 2 305 27460 3.9 1059 3.2 880

7-11 2 274 26430 3.8 1002 2.9 769

LIFE 2112 160230 4.0 6369 3.1 4957

See Lot 71 for all records

FOUR-CAL RODEO-ET 3138919647 99%RHA-I
TR TP TC TY TV TL TD

40K GTPI +2668G

PTA +1632M +48F +42P 80%R 4/2020

APEX SHAMROCK MEL 143698706

VG-86 +V++V 4-06

2-02 2 350 21269 4.0 868 2.9 625

3-02 2 325 23759 3.7 894 3.0 720

Apex Holsteins Complete Herd Dispersal 2020

LOT 74

APEX CAVIAR CHIP 144104408

100%RHA Born: January 21, 2017 #1031
VG-86 +VG+E 3-06

2-02 2 315 20160 4.4 888 3.3 676
3-02 2 82 8366 4.2 355 3.2 269 (RIP)

GILLETTE CAVIAR 11491921C

TR TP TY TV TL TD

49K GTPI +2123G

PTA +1.49T +2.00UDC +1.23FLC 97%R 4/2020

APEX SUPER MEGAN 141173340

1-11 2 305 16520 3.9 648 3.1 513
2-11 2 276 18390 4.1 750 3.2 592
3-11 2 301 23630 3.9 933 3.1 729
4-10 2 295 24740 4.0 979 3.1 763
5-10 2 305 27460 3.9 1059 3.2 880
6-11 2 305 21990 4.3 947 3.0 667
7-11 2 274 26430 3.8 1002 2.9 769
LIFE 2112 160230 4.0 6369 3.1 4957

MOUNTFIELD SSI DCY MOGUL-ET 3006972816

TR TP TC TY TV TL TD EX-93 EEVE 7-00 GM

GILLETTE IOTA CARMEN 11329345C

CHARLESDALE SUPERSTITION-ET 62065919

TR TP TC TY TV TL TD GM HD GTPI +1993G

APEX ARMSTEAD MARLEY 139771934

2-00 2 332 21680 4.2 914 3.3 723
3-01 2 365 29180 4.0 1189 3.1 927
4-05 2 351 29483 4.4 1311 3.1 918
5-06 2 391 33177 4.2 1400 3.2 1058

LOT 75

APEX HOUSE

COTTON

145024189

99%RHA

Born: April 9, 2020

LEANINGHOUSE HELIX 22137-ET

3131992881 99%RHA-I

TR TP TY TV TL TD

75K GTPI +2636G

PTA +509M +40F +33P 86%R 4/2020

PTA +1.79T +1.57UDC +.67FLC 78%R

APEX CAVIAR CHIP 144104408

VG-86 +VG+E 3-06

2-02 2 315 20160 4.4 888 3.3 676

Sells as Lot 74

LOT 76

APEX ALTATOOHOT CHERRY 144809536

99%RHA-I Born: April 11, 2019

PEAK ALTATOOHOT-ET 3129128854 99%RHA-I

TR TP TC TY TV TL TD

75K GTPI +2476G

PTA +18M +31F +23P 95%R 4/2020

PTA +2.40T +1.76UDC +1.05FLC 91%R 4/2020

GLEN-D-HAVEN ALTAHOTROD 55618778

TR TP TC TY TV TL TD GM 49K GTPI +2591G

MAPEL WOOD MCCUTCHEN LOYALI-ET

108502639C TC TY TV TL TD

VG-87 EVVVV 2-09

2-06 2 365 33140 4.1 1344 3.8 1250

GILLETTE CAVIAR 11491921C

TR TP TY TV TL TD 49K GTPI +2123G

APEX SUPER MEGAN 141173340

1-11 2 305 16520 3.9 648 3.1 513
2-11 2 276 18390 4.1 750 3.2 592
3-11 2 301 23630 3.9 933 3.1 729
4-10 2 295 24740 4.0 979 3.1 763
5-10 2 305 27460 3.9 1059 3.2 880
6-11 2 305 21990 4.3 947 3.0 667
7-11 2 274 26430 3.8 1002 2.9 769
LIFE 2112 160230 4.0 6369 3.1 4957

APEX CAVIAR CHIP 144104408

VG-86 +VG+E 3-06

2-02 2 315 20160 4.4 888 3.3 676

3-02 2 82 8366 4.2 355 3.2 269 (RIP)

3rd Dam: Apex Armstead Marley

5-06 2 351 29483 4.4 1311 3.1 918

LOT 77

APEX ROBSON MORGAN 144986538

99%RHA-I Born: February 24, 2020

BOMAZ ALTAROBSON-ET 73953484 99%RHA-I

TP TC TY TV TL TD

75 K GTPI +2472G

PTA +.48T +.07UDC +.45FLC 90%R 4/2020

EDG RUBICON-ET 72128125

TR TC TY TV TL TD GM 75K GTPI +2788

BOMAZ BOB 6207-ET 72952118 99%RHA-I

VG-86 VV++V GMD DOM 3-00

4-05 3 354 38130 4.6 1736 3.5 1322

LIFE 1294 132030 4.3 5625 3.4 4531

APEX SUPER MEGAN 141173340

1-11 2 305 16520 3.9 648 3.1 513
2-11 2 276 18390 4.1 750 3.2 592
3-11 2 301 23630 3.9 933 3.1 729
4-10 2 295 24740 4.0 979 3.1 763
5-10 2 305 27460 3.9 1059 3.2 880
6-11 2 305 21990 4.3 947 3.0 667
7-11 2 274 26430 3.8 1002 2.9 769
LIFE 2112 160230 4.0 6369 3.1 4957

CHARLESDALE SUPERSTITION-ET 62065919

TR TP TC TY TV TL TD GM HD GTPI +1993G

APEX ARMSTEAD MARLEY 139771934

2-00 2 332 21680 4.2 914 3.3 723
3-01 2 365 29180 4.0 1189 3.1 927
4-05 2 351 29483 4.4 1311 3.1 918
5-06 2 391 33177 4.2 1400 3.2 1058

Apex Holsteins Complete Herd Dispersal 2020

LOT 78

APEX ALTA1STCLASS KAY 144496183

Sells Fresh 6/20/2020

100%RHA Born: April 2, 2018 #1074

2-02 2 10 377 6.1 23 2.9 11 (RIP)

AMIGHETTI NUMERO-UNO-ET 179909151431TA

TR TP TY TV TL TD GM 50K GTPI +2287G

ZAHBULLS DORCY GLAMOU-ET 69551522 TY

GP-83 V+GGV DOM 2-10

2-01 2 365 25850 4.4 1146 3.1 801

WILLOW-MARSH-CC GABOR-ET 60845420

TR TY TV TL TD EX-94 EEEE 8-10

APEX SUPER MEGAN 141173340

1-11 2 305 16520 3.9 648 3.1 513

2-11 2 276 18390 4.1 750 3.2 592

3-11 2 301 23630 3.9 933 3.1 729

4-10 2 295 24740 4.0 979 3.1 763

5-10 2 305 27460 3.9 1059 3.2 880

6-11 2 305 21990 4.3 947 3.0 667

7-11 2 274 26430 3.8 1002 2.9 769

LIFE 2112 160230 4.0 6369 3.1 4957

ZAHBULLS ALTA1STCLASS-ET 71441918

TR TP TC TY TV TL TD

49K GTPI +2205G

PTA +1.11T +2.66UDC -.78FLC 99%R 4/2020

APEX GABOR KIA 143279949

2-00 2 305 17760 3.4 605 2.8 504

LOT 79

APEX TOO HOT

KAYLYN

145055510

Born: June 20, 2020

PEAK ALTATOOHOT-ET 3129128854

99%RHA-I TR TP TC TY TV TL TD

75K GTPI +2476G

PTA +18M +31F +23P 95%R 4/2020

APEX ALTA1STCLASS KAY 144496183

2-02 2 10 377 6.1 23 2.9 11

(RIP)

Sells as Lot 78

3rd Dam: Apex Armstead Marley

5-06 2 351 29483 4.4 1311 3.1 918

LOT 80

APEX GABOR JOELLE 143086413

99%RHA-I Born: August 19, 2014 #938

VG-86 VV+E+ 5-11

1-11 2 306 21508 4.1 873 3.1 664

3-00 2 365 30858 4.3 1325 3.0 918

4-02 2 356 26768 4.2 1137 3.1 847

5-04 2 194 23180 4.3 987 2.7 619 (RIP)

OPSAI FINLEY-ET 120780521 TY TV TL

GM 50K GTPI +1798G

JOHCAR CONVINCER GAMA-ET 50038790 TV

VG-88 EVVVV GMD 4-02

2-00 2 365 36370 3.7 1359 2.9 1039

LARCREST CAMELOT-ETS 56264515

99%RHA-I TR TY TV TL TD EX-92 EEEE 4-01

WILLOW-MARSH-DD GABOR-ET 60845420

TR TY TV TL TD

EX-94 EEEE 8-10 GM HD GTPI +1883G

PTA +1364M -18F +10P 99%R 4/2020

APEX CAMELOT JENNY 142014718 99%RHA-I

2-01 2 105 6361 4.7 301 3.2 206

APEX DEANN JADE 140585342

2-01 2 365 27175 3.6 993 3.0 822

3-03 2 365 29802 3.7 1105 3.1 936

4-05 2 310 30033 3.6 1071 3.0 907

5-05 2 365 41146 3.4 1409 2.9 1189

Bred 3/31/2020 to

OCD Helix Forte-ET

3142934691 7H014319

LOT 81

APEX DRAGONHEART JEWEL 144560251

100%RHA Born: May 17, 2018

Bred 11/21/2019 to

Kingemerling Helx Doctor-ET

3140765936 614H07923

Sexed semen

MR OCD EPIC DRAGONHEART-ET 3009533223

TR TP TY TV TL TD

VG-87 VV+V 5-01 50K GTPI +2472G

PTA +1848M +38F +37P 99%R 4/2020

GENERATIONS EPIC-ET 11104016

TR TP TY TV TL TD EX-94 EEEE 7-01 GM

OCD PLANET DANICA-ET 3004202172

EX-93 EEEVE GMD DOM 5-05

3-01 3 365 39240 3.5 1384 3.0 1166

FOX BERRY BAX MCNUGGETS-ET 139058916

TR TP TC TY TV TL TD GM 50K GTPI +2045G

APEX MCNUGGETS JEN 143549990

2-07 2 332 23114 3.6 853 3.0 712

3-07 2 337 26098 3.8 987 3.2 839

APEX DEANN JADE 140585342

2-02 2 365 27175 3.6 993 3.0 822

3-03 2 365 29802 3.7 1105 3.1 936

4-05 2 310 30033 3.6 1071 3.0 907

5-05 2 365 41146 3.4 1409 2.9 1189

Apex Holsteins Complete Herd Dispersal 2020

LOT 82

APEX MCCUTCHEN HOPE 143505028

96%RHA-I Born: August 23, 2015 #975

VG-86 V+GVV 4-01

*Bred 2/23/2020 to
OCD Helix Forte-ET
3142934691 7HO14319*

2-05 2 305 18312 4.4 812 3.2 588
4-00 2 303 24207 4.4 1073 3.4 820 (RIP)

DE-SU BKM MCCUTCHEN 1174-ET 69990138
99%RHA-I TR TP TC TY TV TL TD

EX-93 EEEE 4-10 GM 50K GTPI +2264G
PTA +1326M +28F +13P 99%R 4/2020
PTA +2.22T +1.44UDC +1.22FLC 99%R 4/2020

DE-SU 521 BOOKEM-ET 66636657 99%RHA-I
TR TP TY TV TL TD EX-90 EEVV 8-04 GM

SULLY SHOTTLE MAY-TW 138218285
EX-91 EEVVEE 2E DOM 50K GTPI +2176G
2-02 3 365 34110 3.2 1095 3.1 1066

APEX DEMPSEY HELIX 142302622 93%RHA

2-06 2 187 10780 3.8 412 3.1 336

LIRR DREW DEMPSEY 61083609
TR CD TP TY TV TL TD EX-93 EEE+ 11-06

APEX LAURIN HEATHER 140298215 87%RHA

2-00 2 305 17791 4.2 744 3.0 517
3-02 2 63 4136 4.6 189 3.1 128

LOT 83

APEX JOSUPER HULU

144884247

99%RHA-I

Born: September 1, 2019

UECKER SUPERSIRE JOSUPER-ET
70726929 99%RHA-I TR TC TY TV TL TD

GM 49K GTPI +2760G
PTA +2768M +87F +77P 99%R 4/2020

APEX MCCUTCHEN HOPE 143505028

VG-86 V+GVV 4-01

2-05 2 305 18312 4.4 812 3.2 588
4-00 2 303 24207 4.4 1073 3.4 820 (RIP)

Sells as Lot 82

LOT 84

APEX HANGTIME HOLIDAY 144346451

98%RHA-I Born: November 1, 2017 #1057

G-79 GGGF+ 2-08

2-02 2 172 12347 3.9 485 3.0 375 (RIP)

*Bred 5/19/2020 to
Blumenfeld Frazld Basic-ET
3141657524 14HO14129*

COOKIECUTTER HANG-TIME-ET 3013614200
TR TP TY TV TL TD

EX-90 EEEV 4-09 49K GTPI +2427G
PTA +260M +47F +29P 99%R 4/2020
PTA +1.48T +1.84UDC -.11FLC 99%R 4/2020

BACON-HILL MONTROSS-ET 71703339
TR TP TC TY TV TL TD EX-92 EEVE 4-08

COOKIECUTTER SPR HAZELNU-ET 3010320148

EX-91 EEVVEE 2E DOM 6-04
6-00 3 339 36630 4.4 1626 3.1 1150
LIFE 1913 183850 4.4 8010 3.3 6095

APEX MCCUTCHEN HOPE 143505028 96%RHA-I

VG-86 V+GVV 4-01
2-02 2 365 22223 4.4 990 3.2 740
4-00 2 303 24207 4.4 1073 3.4 820 (RIP)

DE-SU BKM MCCUTCHEN 1174-ET 69990138
99%RHA-I TR TP TC TY TV TL TD

APEX DEMPSEY HELIX 142302622 93%RHA

2-06 2 187 10780 3.8 412 3.1 336

3rd Dam: Apex Laurin Heather
2-02 2 305 17791 4.2 744 3.0 517

LOT 85

APEX SPUR GABBIE 143827179

100%RHA Born: April 23, 2016 #1002

1-11 2 323 20488 3.9 807 3.1 632
2-11 2 365 27583 3.8 1077 3.2 894

Sells Fresh 6/30/2020

DE-SU 527 SPUR-ET 66636663
TR TP TY TV TL TD

EX-92 EEEE 5-05 50K GTPI +1910G
PTA +1.02T +.71UDC +.45FLC 99%R 4/2020

ENSENADA TABOO PLANET-ET 60597003
TR TP TC TY TV TL TD EX-92 EEEV 14-03 GM

DE-SU 7012-ET 62720570
EX-92 EEEEE GMD DOM 7-04
6-06 3 365 49380 3.4 1695 2.8 1378
LIFE 992 112500 3.4 3839 2.9 3318

APEX DEMPSEY GYPSY 142997174

1-10 2 358 21730 3.7 807 3.0 669
2-11 2 352 26239 3.7 981 3.0 807
4-00 2 300 25558 3.5 888 3.0 762

LIRR DREW DEMPSEY 61083609
TR CD TP TY TV TL TD EX-93 EEE+ 11-06

APEX PRONTO TEAL 140398812

2-02 2 404 29637 3.7 1100 2.8 849
3-04 2 257 23474 3.5 824 2.8 654
4-04 2 147 15814 3.8 602 2.7 428

Apex Holsteins Complete Herd Dispersal 2020

LOT 86

APEX MASSEY TRIUMPH 143827160

Sells Fresh 7/16/2020

100%RHA Born: April 22, 2016 #1001

GP-83 V+E++ 4-03

2-02 2 312 21731 3.9 858 3.2 692

3-02 2 331 24233 3.8 930 3.3 791

CO-OP BOSSIDE MASSEY-ET 63026939

TP TC TY TV TL TD GM 50K GTPI +2204G

PTA +237M +18F +22P 99%R 4/2020

PTA +.01T +.40UDC +.14FLC 99%R 4/2020

MASCOL-ET 578891748DEU TV TL

GM HD GTPI +1978G

COYNE-FARMS YELENA CRI-ET 61376428 TV

VG-85 +VV+V GMD DOM 2-08

1-11 3 365 36930 3.6 1336 3.1 1129

LOT 87

APEX STERLING TARGET 144145395

Sells Fresh 6/8/2020

100%RHA Born: March 16, 2017 #1033

GP-80 V+++G 3-04

2-00 2 365 25393 3.6 921 3.1 803

3-02 2 22 1663 4.3 72 3.7 61 (RIP)

SANDY-VALLEY STERLING-ET 69701759 TR TP

TY TV TL TD

EX-90 EEVV 6-04 50K GTPI +2399G

PTA +1472M +28F +44P 99%R 4/2020

PTA +1.01T +.27UDC +.64FLC 99%R 4/2020

ROYLANE SOCRA ROBUST-ET 64966739

TR TV TL TD VG-88 VVVV 3-03 GM

SANDY-VALLEY PLANE SAPPHIRE

66454736 TY

VG-87 VV+VV GMD 2-03

2-00 2 365 39130 3.3 1301 2.8 1101

LOT 88

APEX CONTRAIRE TANA 145036030

99%RHA-I

Born: June 8, 2020

LARGREST CONTRAIRE-ET 3141227806

99%RHA-I RT TP TC TL TD

40K GTPI +2818G

APEX STERLING TARGET 144145395

Sells as Lot 87

LOT 89

APEX HEISENBERG WIZARD

Sells Fresh 7/27/2020

144496222

99%RHA-I Born: April 11, 2018 #1077

OCD JABIR HEISENBERG-ET 3014365213

99%RHA-I TR TP TY TV TL TD

EX-92 EEVE 3-02 49K GTPI +2540G

PTA +1.87T +.97UDC +1.18FLC 98%R 4/2020

COYNE-FARMS JABIR-ET 70801850

99%RHA-I TR TP TY TL TD 75K GTPI +2268G

S-S-I MOONBOY HEART 8194-ET 3009554717

VG-85 +V++V DOM 2-08

LIFE 1483 158160 3.1 4952 2.9 4619

RONELEE SS DURABLE 136747211

TC CD TY TV TL TD EX-90 EVVE GM 4-11

APEX DURABLE TOTO 142941052

2-00 2 276 21233 3.7 783 2.9 624

2-11 2 350 28841 3.3 981 3.0 860

3-11 2 365 27712 3.6 1013 2.8 772

5-03 2 21 924 5.4 50 3.0 28

APEX SHOT TWILITE 141692722

2-02 2 365 23235 4.1 984 3.3 766

3-04 2 341 26746 3.8 1016 3.1 840

4-05 2 290 21453 3.9 830 3.1 662

5-05 2 335 23902 4.2 1016 3.0 707

6-07 2 104 7273 3.9 281 2.9 208

LOT 89A

FEMALE (PENDING)

99%RHA-I

Born: July 27, 2020

KINGEMERLING HELX DOCTOR-ET

3140765936 TR TP TY TV TL TD

75K GTPI +2919G

APEX HEISENBERG WIZARD 144496222

Sells as Lot 89

LOT 90

APEX BOOST WINNIE 144963858

100%RHA Born: February 2, 2020

SIEMERS MODESTY M-BOOST-ET 3134506596

TR TP TC TY TV TL TD

75K GTPI +2431G

PTA +229M +39F +23P 82%R 4/2020

PTA +1.47T +1.82UDC +1.14FLC 80% 4/2020

BACON-HILL MODESTY-ET 3013654627

TR TP TC TY TV TL TD VG-86 VV++ 3-00 GM

SIEMERS MERIDIAN BOMBY-ET 3011130202

VG-85 V+++V DOM 2-04

RJR SPIDERMAN-ET 72990559

TR TP TY TV TL TD 49K GTPI +2072G

APEX SPIDERMAN THUNDER 144256271

2-07 2 55 2633 3.9 102 3.0 78

APEX SHOT TWILITE 141692722

2-02 2 365 23235 4.1 984 3.3 766

3-04 2 341 26746 3.8 1016 3.1 840

4-05 2 290 21453 3.9 830 3.1 662

5-05 2 335 23902 4.2 1016 3.0 707

6-07 2 104 7273 3.9 281 2.9 208

Apex Holsteins Complete Herd Dispersal 2020

LOT 91

APEX DENALI RASCAL 144289538

99%RHA-I Born: August 7, 2017
GP-81 ++VG+ 2-11

2-01 2 324 16597 4.5 741 3.3 541 (RIP)

Bred 3/5/2020 to
OCD Helix Forte-ET
3142934691 7HO14319

PEAK ALTADENALI-ET 3129128818 99%RHA-I
TR TP TC TY TV TL TD

75K GTPI +2434G

PTA +1.54T +1.49UDC +.81FLC 84%R 4/2020

VIEW-HOME MONTEREY-ET 69087180

99%RHA-I TC TY TV TL TD 49K GTPI +2475G

NORDIC-RIDGE MASSEY SUMMIT 72799181

TC TY TV TL TD VG-85 VVVV+ 3-02

2-02 2 365 33430 3.2 1077 3.0 1010

LOT 92

APEX PETY ROLO 144671212

100%RHA Born: October 12, 2018

Bred 1/11/2020 to

Kingemerling Helx Doctor-ET

3140765936 614HO7923

Sexed semen

SIEMERS MOGUL PETY 3010660326

TR TC TY TV TL TD

EX-90 EEEV 4-09 50K GTPI +2314G

PTA +1.52T +2.14UDC +1.03FLC 99%R 4/2020

MOUNTFIELD SSI DCY MOGUL-ET 3006972816

TR TP TC TY TV TL TD EX-93 EEEV 7-00 GM

RANSOM-RAIL EXPLODE PETY-ET 69379131

EX-90 EEV+E GMD DOM 4-00

3-10 3 365 52260 3.8 1978 3.3 1704

APEX SHOT REBA 142227499

2-00 2 305 24810 4.1 1029 3.1 778

3-00 2 305 23420 4.1 958 3.1 737

4-07 2 305 28180 4.7 1314 3.0 858

5-10 2 212 23790 3.8 915 3.0 720

LIFE 1455 117000 4.3 5001 3.1 3661

LINCOLN-HILL SHOT LASER-ET 62072898

TR TP TY TV TL TD EX-92 EEEE 8-08

APEX NIAGRA BABE 140974863

2-01 2 305 24570 3.8 938 2.8 699

3-05 2 249 22440 3.6 807 2.6 590

LOT 93

APEX BUMBLEBEE RAMBO 144496213

99%RHA-I Born: April 11, 2018 #1078

Sells Fresh 7/27/2020

MICHIGAN BUMBLEBEE-ET 141548340

99%RHA-I TP TC TY TV TL TD

49K GTPI +2419G

PTA +766M +58F +22P 98%R 4/2020

PTA +1.30T +1.03UDC +1.94FLC 95%R 4/2020

DE-SU 521 BOOKEM-ET 66636657 99%RHA-I

TR TP TY TV TL TD EX-90 EEVV 8-04 GM

MICHIGAN BRNC LINDA 4622-ET

1402652020 TV G-77 G+++F 6-02

5-10 2 365 43050 3.9 1690 3.0 1299

LOT 93A

FEMALE (PENDING)

99%RHA-I

Born: July 27, 2020

KINGEMERLING HELX DOCTOR-ET

3140765936 TR TP TY TV TL TD

75K GTPI +2919G

APEX BUMBLEBEE RAMBO

Sells as Lot 93

LOT 94

APEX BOOST ROSA 144884274

100%RHA Born: September 22, 2019

SIEMERS MODESTY M-BOOST-ET 3134506596

TR TP TC TY TV TL TD

75K GTPI +2431G

PTA +229M +39F +23P 82%R 4/2020

PTA +1.47T +1.82UDC +1.14FLC 80% 4/2020

BACON-HILL MODESTY-ET 3013654627

TR TP TC TY TV TL TD VG-86 VV++ 3-00 GM

SIEMERS MERIDIAN BOMBY-ET 3011130202

VG-85 V+++V DOM 2-04

EVEN-PAR COREY-ET 71630805 TR CD TP TY

TV TL TD 50K GTPI +2154G

APEX COREY ROCKET 143640280

2-03 2 305 22420 4.6 1029 3.2 713

3-08 2 152 11940 4.9 590 3.3 396

APEX SHOT REBA 142227499

2-00 2 305 24810 4.1 1029 3.1 778

3-00 2 305 23420 4.1 958 3.1 737

4-07 2 305 28180 4.7 1314 3.0 858

5-10 2 212 23790 3.8 915 3.0 720

LIFE 1455 117000 4.3 5001 3.1 3661

Apex Holsteins Complete Herd Dispersal 2020

LOT 95

Bred 6/2/2020 to

Regan-Danhof Cascade-ET

3137164155 507HO14401

Sexed semen

OCD JABIR HEISENBERG-ET 3014365213

99%RHA-I TR TP TY TV TL TD

EX-92 EEVE 3-02 49K GTPI +2540G

PTA +1.87T +.97UDC +1.18FLC 98%R 4/2020

APEX MOGUL TIFFANY-P 143698715 PO

Died from injury

APEX HEISENBERG TIFF 144402887

99%RHA-I Born: December 26, 2017 #1065

GP-83 VVVG++ 2-07

2-02 2 116 9114 4.0 366 3.0 273 (RIP)

COYNE-FARMS JABIR-ET 70801850

99%RHA-I TR TP TY TL TD 75K GTPI +2268G

S-S-I MOONBOY HEART 8194-ET 3009554717

VG-85 +V++V DOM 2-08

LIFE 1483 158160 3.1 4952 2.9 4619

MOUNTFIELD SSI DCY MOGUL-ET 3006972816

TR TP TC TY TV TL TD EX-93 EEVE 7-00 GM

APEX MITEY TITAN-P 141053374 PO

2-01 2 365 28720 3.8 1115 2.8 833

3-11 2 365 37043 3.9 1482 3.1 1193

5-01 2 207 20029 3.5 692 2.9 577

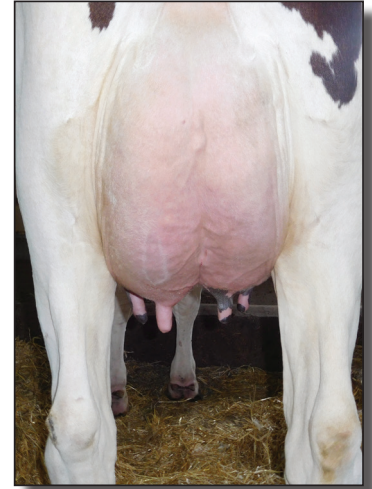

Apex Heisenberg Tiff (GP-83 2Y)
Sells as Lot 95

LOT 96

APEX MCNUGGETS MAREN 143838636

100%RHA Born: May 31, 2016 #1004

2-01 2 305 21530 4.1 890 3.1 663

3-00 2 307 23450 4.4 1030 3.2 753

4-00 2 22 2070 4.5 94 2.8 57 (RIP)

FOXBERRY BAX MCNUGGETS-ET 139058916

TR TP TC TY TV TL TD

GM 50K GTPI +2045G

PTA +189M +29F -15P 99%R 4/2020

APEX ROSS MAGGIE 140298224

2-02 2 332 22587 4.2 961 3.1 717

3-02 2 316 21463 4.1 873 3.3 705

4-02 2 336 24504 4.5 1108 3.3 818

5-02 2 365 16851 4.8 810 3.5 586

6-05 2 365 24499 4.4 1078 3.1 762

7-07 2 223 11721 4.8 557 3.2 376

EMERALD-ACR-SA T-BAXTER 132973942

B/R TY TV TL TD 50K GTPI +1969G

MS HEARTBEAT JM MAGGIE MAE 133912027

TV TL EX-92 EEEEE 2E GMD DOM 6-08

2-11 2 365 37070 5.1 1887 3.1 1136

LIFE 1625 143570 4.6 6608 3.1 4496

PLAIN-O DURHAM ROSS-331-ET 60549654

TR TV TL TD EX-90 EEVV 6-10

APEX FREELANCE MEL 138668398

2-01 2 365 19683 4.7 943 3.3 665

3-04 2 269 14435 4.7 683 3.6 525

3rd Dam: Apex Hi-Metro Melon
2-05 2 305 19510 4.5 869 3.5 675
4th Dam: Apex Bond Mikey
(VG-86)
2-11 2 365 26930 3.9 1063 3.3 889

LOT 97

APEX DOC MAGGS 144593741

99%RHA-I Born: July 13, 2018

MORNINGVIEW MCC KINGBOY-ET 72044077

99%RHA-I TR TP TC TY TV TL TD

EX-92 EEVE 4-08 49K GTPI +2395G

WCD-ZBW MACK DADDY-ET 3012506777

99%RHA-I TR TL TD

VG-88 VEVVV 3-10

1-11 3 365 37410 3.1 1154 3.2 1188

Bred 5/17/2020 to
Blumenfeld Frazld Basic-ET
3141657524 14HO14129

WOODCREST KING DOC 3132417775 99%RHA-I TR

TP TC TY TV

EX-90 EEVE 3-04 75K GTPI +2690G

PTA +1318M +60F +43P 92%R 4/2020

PTA +3.10T +2.23UDC +1.91FLC 87%R 4/2020

LOT 98

APEX CONTRAIRE MATTEA 145036021

99%RHA-I Born: June 8, 2020

PEAK HOTLINE-ET 312912855 TY TV TL TD

GM 75K GTPI +2840G

LARCREST OCT FEST 3136-ET 3131667001

99%RHA-I TY TL TD VG-87 EVE+V 4-11

FOXBERRY BAX MCNUGGETS-ET 139058916

TR TP TC TY TV TL TD GM 50K GTPI +2045G

APEX ROSS MAGGIE 140298224

4-02 2 336 24504 4.5 1108 3.3 818

6-05 2 365 24499 4.4 1078 3.1 762

See Lot 96 for additional records

LARCREST CONTRAIRE-ET 3141227806

99%RHA-I TR TP TC TL TD

40K GTPI +2818G

PTA +1284M +85F +52P 80%R 4/2020

APEX MCNUGGETS MAREN 143838636

3-00 2 307 23450 4.4 1030 3.2 753

4-00 2 22 2070 4.5 94 2.8 57

Sells as Lot 96

3rd Dam: Apex Freelance Mel
2-01 2 365 19683 4.7 943 3.3 665
4th Dam: Apex Hi-Metro Melon
2-05 2 305 19510 4.5 869 3.5 675
5th Dam: Apex Bond Mikey
(VG-86)
2-11 2 365 26930 3.9 1063 3.3 889

Apex Holsteins Complete Herd Dispersal 2020

LOT 99

APEX STERLING JOSEE 144256299

100%RHA Born: June 29, 2017 #1044

GP-83 ++G+V 3-01

2-01 2 321 22341 4.5 1006 3.2 726 (RIP)

Bred 4/4/2020 to

Blumenfeld Frazld Basic-ET

3141657524 14HO14129

SANDY-VALLEY STERLING-ET 69701759 TR TP TY TV TL TD

EX-90 EEVV 6-04 50K GTPI +2399G

PTA +1472M +28F +44P 99%R 4/2020

PTA +1.01T +.27UDC +.64FLC 99%R 4/2020

APEX DURABLE JOJO 142997192

1-11 2 336 22670 4.4 995 3.1 710

3-00 2 330 22233 4.3 964 3.0 677

4-02 2 283 22917 4.6 1042 3.2 731

ROYLANE SOCRA ROBUST-ET 64966739

TR TV TL TD VG-88 VVVV 3-03 GM

SANDY-VALLEY PLANE SAPPHIRE 66454736 TY

VG-87 VV+VV GMD 2-03

2-00 2 365 39130 3.3 1301 2.8 1101

RONELEE SS DURABLE 136747211

RC CD TY TV TL TD EX-90 EVVE 4-11 GM

APEX SHOT JOLENE 142014688

2-00 2 365 26856 4.1 1093 3.1 580

3-07 2 365 35518 3.8 1358 2.9 1043

5-01 2 125 6799 4.4 301 3.0 204

LOT 100

APEX JOSUPER JUDY 144884238

99%RHA-I Born: August 12, 2019

UECKER SUPERSIRE JOSUPER-ET 70726929

99%RHA-I TR TC TY TV TL TD

GM 49K GTPI +2760G

PTA +2768M +87F +77P 99%R 4/2020

SEAGULL-BAY SUPERSIRE-ET 69981349

TR TP TC TY TV TL TY TD EX-90 EEVV 6-06 GM

UECKER BEACON JOYFULLY-ET 68817934

99%RHA EX-90 VEVEE GMD DOM 6-04

6-00 2 365 36520 3.9 1408 3.0 1110

LIFE 1572 137550 3.9 5336 3.2 4455

APEX MOGUL JUNE 143892605

VG-87 VVE+V 4-01

2-01 2 304 25240 3.9 990 3.1 786

3-01 2 323 28138 4.2 1170 3.3 922

MOUNTFIELD SSI DCY MOGUL-ET 3006972816

TR TP TC TY TV TL TD EX-93 EEVE 7-00 GM

APEX DURABLE JOJO 142997192

1-11 2 336 22670 4.4 995 3.1 710

3-00 2 330 22233 4.3 964 3.0 677

4-02 2 283 22917 4.6 1042 3.2 731

3rd Dam: Apex Shot Jolene

3-07 2 365 35518 3.8 1358 2.9 1043

LOT 101

APEX DRAGONHEART ASTER

144346442

100%RHA Born: November 1, 2017 #1056

GP-82 ++GG+ 2-08

2-03 2 149 13013 3.8 490 3.0 396 (RIP)

Bred 7/13/2020 to

Midas-Touch Radar

3147987672 1HO13882

MR OCD EPIC DRAGONHEART-ET 3009533223

TR TP TY TV TL TD

VG-87 VV+V 5-01 50K GTPI +2472G

PTA +1848M +38F +37P 99%R 4/2020

GENERATIONS EPIC-ET 11104016

TR TP TY TV TL TD EX-94 EEEE 7-01 GM

OCD PLANET DANICA-ET 3004202172

EX-93 EEEVE GMD DOM 5-05

3-01 3 365 39240 3.5 1384 3.0 1166

APEX MASSEY AGGY 143108007

2-00 2 348 28005 3.4 969 3.2 904

3-01 2 344 25920 4.0 1028 3.3 862

4-01 2 326 31213 3.7 1157 3.2 991

CO-OP BOSSIDE MASSEY-ET 63026939

TP TC TY TV TL TD GM 50K GTPI +2204G

APEX LAURIN ANNIE 140158674

2-02 2 345 24983 4.0 1010 3.2 812

3-02 2 269 18134 4.4 791 3.5 633

4-01 2 290 21986 4.4 957 3.1 678

5-00 2 254 18756 4.1 777 3.3 612

LOT 102

APEX MAGEE ANGIE

144963867

99%RHA-I

Born: February 2, 2020

KINGS-RANSOM THSTR MAGEE-ET

3132356896 99%RHA-I TR TP TY TV

TL TD

75K GTPI +2541G

PTA +304M +42F +36P 94%R 4/2020

APEX DRAGONHEART ASTER

144346442

GP-82 ++GG+ 2-08

2-03 2 149 13013 3.8 490 3.0 396

(RIP)

Sells as Lot 101

Apex Holsteins Complete Herd Dispersal 2020

LOT 103

APEX KIOSK ANALISE 144560327

99%RHA-I Born: June 15, 2018

*Bred 1/3/2020 to
OCD Helix Forte-ET
3142934691 7HO14319*

WEBB-VUE JEDI KIOSK-ET 3133341692 TR TP TY TV TL TD

40K GTPI +2649G

S-S-I MONTROSS JEDI-ET 3123886035

99%RHA-I TR TP TC TY TV TL TD EX-93 EEEE

WEBB-VUE OAK 7313 73563985 99%RHA-I

TL TD VG-85 V++VV 4-00

3-04 3 351 36920 4.4 1639 3.3 1215

APEX SHOT ANNABEL 142174287

2-00 2 365 23797 4.4 1062 3.3 802

3-01 2 365 24410 4.6 1139 3.3 812

4-07 2 336 21438 4.6 990 3.2 677

5-06 2 303 24113 4.6 1100 3.2 762

6-06 2 299 25430 4.2 1059 3.0 766

LINCOLN-HILL SHOT LASER-ET 62072898

TR TP TY TV TL TD EX-92 EEEE 8-08

APEX LAURIN ANNIE 140158674

2-02 2 345 24983 3.9 1010

3-02 2 269 18134 4.4 791

4-01 2 290 21986 4.4 957

5-00 2 254 18756 4.1 777

LOT 104

APEX MARCELON AUTUMN 143999982

99%RHA Born: November 18, 2016 #1019 GP-83 +VVG+ 3-08

2-00 2 305 26040 3.7 955 3.1 796

3-01 2 178 19019 3.7 702 2.9 550 (RIP)

*Bred 3/29/2020 to
Peak Tropic-ET
3145229820 550HO14605
Sexed semen*

MORNINGVIEW MARCELON CRI-ET 68767099

TP TC TY TV TL TD

GM 50K GTPI +2188G

BADGER-BLUFF FANNY FREDDIE 60996956

TP TC TY TV TL TD GM 50K GTPI +2090G

MORNINGVIEW SHTLE MADILYN 137289938

EX-94 EEEEE 2E GMD DOM 6-11

6-10 2 365 46580 3.8 1756 2.9 1354

APEX LITHIUM AGNES 142565429

2-03 2 337 27116 3.7 1019 3.2 869

3-03 2 303 27891 3.7 1030 3.2 883

4-03 2 340 31405 4.1 1309 3.0 960

5-04 2 151 14109 3.7 526 3.3 460

S-S-9 DOMAIN LITHIUM-ET 3004672704 TY

TV TL TD VG-85 VV++V 5-04

APEX ALAN ATHENA 14135098

2-07 2 365 31053 3.6 1103 3.0 924

3-08 2 365 38414 3.4 1313 2.9 1144

5-04 2 365 29337 3.2 945 2.9 870

LOT 105

APEX DRAGONHEART JOY 144402878

99%RHA-I Born: December 21, 2017 #1064

GP-83 +VGGV 2-07

2-05 2 35 2709 4.1 111 2.7 73 (RIP)

MR OCD EPIC DRAGONHEART-ET 3009533223

TR TP TY TV TL TD

VG-87 VV+V 5-01 50K GTPI +2472G

GENERATIONS EPIC-ET 11104016

TR TP TY TV TL TD EX-94 EEEE 7-01 GM

OCD PLANET DANICA-ET 3004202172

EX-93 EEEVE GMD DOM 5-05

3-01 3 365 39240 3.5 1384 3.0 1166

LOT 106

APEX CONTRAIRE JEDI 145024237

99%RHA-I

Born: May 26, 2020

LARCREST CONTRAIRE-ET 3141227806

99%RHA-I RT TP TC TL TD

40K GTPI+2818G

APEX DRAGONHEART JOY 144402878

GP-83 +VGGV 2-07

2-05 2 35 2709 4.1 111 2.7 73

(RIP)

Sells as Lot 105

LOT 107

APEX MOROCCAN JAVA 144699081

99%RHA-I Born: December 7, 2018

Bred 7/3/2020 to

Blumenfeld Frazld Basic-ET

3141657524 14HO14129

ABS MOROCCAN-ET 3135245775 99%RHA-I

TR TC TY TV TL TD 75K GTPI +2737G

DE-SU 12693 SKYFALL-ET 3127334847

99%RHA-I TC TY TV TL TD GM

ABS 9019 MARIGOLD-ET 3014559019

99%RHA-I 75K GTPI +2610G

WILLOW-MARSH-CC GABOR-ET 60845420

TR TY TV TL TD EX-94 EEEE 8-10 GM

APEX GABOR JONI 143086440 99%RHA-I

2-02 2 305 27170 3.3 895 2.9 784

3-03 2 305 25850 4.0 1037 3.0 769

4-03 2 305 31470 3.7 1161 3.0 930

APEX CAMELOT JANE 142014781 99%RHA-I

2-01 2 305 23110 3.7 857 3.0 694

3-04 2 305 23710 3.8 9898 3.0 712

4-06 2 298 24190 3.6 865 3.0 724

5-06 2 305 24620 4.4 1080 2.9 711

LIFE 1402 104180 3.9 4108 3.0 3121

Apex Holsteins Complete Herd Dispersal 2020

LOT 108

APEX DOC LEGO 144593750
99%RHA-I Born: July 21, 2018

Bred 1/2/2020 to
OCD Helix Forte-ET
3142934691 7HO14319

WOODCREST KING DOC 3132417775
99%RHA-I TR TP TC TY TV TL TD
EX-90 EEVE 3-04 75K GTPI +2690G

MORNINGVIEW MCC KINGBOY-ET 72044077
99%RHA-I TR TP TC TY TV TL TD EX-92

WCD-ZBW MACK DADDY-ET 3012506777
99%RHA-I TR TL TD VG-88 VEVVV 3-10
1-11 3 365 37410 3.1 1154 3.2 1188

APEX DAY LYNN 143827151
2-03 2 323 24678 3.8 939 3.3 829

MINNIGAN-HILLS DAY-ET 69774730
TP TC TY TV TL TD GM 50K GTPI +2332G

APEX DURABLE LAINEY 142941025
2-01 2 336 22665 4.1 936 3.2 726
3-01 2 365 23737 4.0 973 3.2 769

LOT 109

APEX MOROCCAN VENUS 144671230
99%RHA-I Born: October 30, 2018

Bred 5/20/2020 to
Blumenfeld Frazld Basic-ET
3141657524 14HO14129

ABS MOROCCAN-ET 3135245775 99%RHA-I
TR TC TY TV TL TD 75K GTPI +2737G

DE-SU 12693 SKYFALL-ET 3127334847
99%RHA-I TC TY TV TL TD GM

ABS 9019 MARIGOLD-ET 3014559019
99%RHA-I 75K GTPI +2610G

APEX MCCUTCHEN VELVET 143549972
99%RHA-I
2-02 2 301 23100 3.8 868 2.9 662
3-01 2 305 23470 2.8 659 3.1 721
4-03 2 93 10234 3.3 342 2.6 266

DE-SU BKM MCCUTCHEN 1174-ET 69990138
99%RHA-I TR TP TC TY TV TL TD EX-93

APEX MOGUL VIOLET 142565438
2-00 2 35 2155 3.9 85 2.9 63

LOT 110

APEX JARGON VINNY 144725304
99%RHA-I Born: January 20, 2019

Bred 4/16/2020 to
Regan-Danhof Cascade-ET
3137164155 507HO14401
Sexed semen

MIDAS-TOUCH DUKE JARGON-ET 3136887521
99%RHA-I TR TP TC TY TV TL TD
75K GTPI +2659G

S-S-I MONTROSS DUKE-ET 3125201993
TR TP TC TY TV TL TD EX-91 EEEE 4-09 GM

SEAGULL-BAY S JILLIAN-ET 3013177316
99%RHA-I VG-87 VV++V DOM 2-04
2-01 3 365 39190 3.0 1192 3.0 1183

APEX GABOR VIOLA 143410302
2-01 2 305 23080 3.7 847 3.1 711
3-07 2 282 25180 3.3 832 3.0 753

WILLOW-MARSH-CC GABOR-ET 60845420
TR TY TV TL TD EX-94 EEEE 8-10 GM

APEX PRANCE VIVA 142465037
2-00 2 327 20293 4.3 870 3.2 659

LOT 111

APEX DENALI JIFFY 144289275
99%RHA-I Born: August 16, 2017 #1051
GP-80 G++PV 2-11

Bred 4/23/2020 to
Blumenfeld Frazld Basic-ET
3141657524 14HO14129

PEAK ALTADENALI-ET 3129128818 99%RHA-I
TR TP TC TY TV TL TD
75K GTPI +2434G
PTA +1.54T +1.49UDC +.81FLC 84%R 4/2020

VIEW-HOME MONTEREY-ET 69087180
99%RHA-I TC TY TV TL TD 49K GTPI +2475G

NORDIC-RIDGE MASSEY SUMMIT 72799181
TC TY TV TL TD VG-85 VVVVV + 3-02
2-02 2 365 33430 3.2 1077 3.0 1010

APEX SHOT JOLENE 142014688
2-00 2 365 26856 4.1 1093 3.1 850
3-07 2 365 35518 3.8 1358 2.9 1043
5-01 2 125 6799 4.4 301 3.0 204

LINCOLN-HILL SHOT LASER-ET 62072898
TR TP TY TV TL TD EX-92 EEEE 8-08

APEX DENZEL JEWEL 140585333
2-02 2 358 29643 3.5 1048 2.9 879
3-03 2 294 25094 3.3 827 2.9 738

Apex Holsteins Complete Herd Dispersal 2020

LOT 112

APEX JOSUPER HAWKEYE 144884265

99%RHA-I Born: September 16, 2019

UECKER SUPERSIRE JOSUPER-ET 70726929

99%RHA-I TR TC TY TV TL TD

GM 49K GTPI +2760G

PTA +2768M +87F +77P 99%R 4/2020

APEX HALOGEN HARMONY 143931290

99%RHA-I

2-00 2 305 17790 4.6 825 3.3 595

3-00 2 288 14296 4.8 690 3.5 501

SEAGULL-BAY SUPERSIRE-ET 69981349

TR TP TC TY TV TL TD EX-90 EEV 6-06 GM

UECKER BEACON JOYFULLY-ET 68817934

99%RHA EX-90 VEVEE GMD DOM 6-04

6-00 2 365 36520 3.9 1408 3.0 1110

LIFE 1572 137550 3.9 5336 3.2 4455

COOKIECUTTER PETRON HALOGEN

3008710387 TP TY TV TL TD 50K GTPI +2184G

APEX GABOR HAYDEN 143086422 98%RHA-I

1-11 2 42 1655 4.4 72 3.3 55

LOT 113

APEX HALOGEN HARMONY 143931290

99%RHA Born: August 23, 2016 #1011

2-00 2 305 17790 4.6 825 3.3 595

3-00 2 288 14296 4.8 690 3.5 501 (RIP)

COOKIECUTTER PETRON HALOGEN

3008710387 TP TY TV TL TD

50K GTPI +2184G

PTA +.56T +1.37UDC +.01FLC 99%R 4/2020

APEX GABOR HAYDEN 143086422 98%RHA-I

1-11 2 42 1655 4.4 72 3.3 55

WELCOME SUPER PETRONE-ET 69207641

TR TP TC TY TV TL TD EX-90 EVVV 6-11

COOKIECUTTER MOM HALO-ET 3007069733

VG-88 VV+VE DOM 2-09

2-00 2 365 35280 5.2 1819 3.5 1237

WILLOW-MARSH-CC GABOR-ET 60845420

TR TY TV TL TD EX-94 EEEE 8-10

APEX CAMELOT HAVANA 142014772 96%RHA-I

2-01 2 330 18751 4.2 788 3.3 610

3-01 2 71 2391 4.6 110 3.9 81

*Bred 11/28/2019 to
Pine-Tree Juicy Jinn-ET
3142332632 1HO13899*

LOT 114

APEX FAME ROYAL 144809572

99%RHA Born: May 9, 2019

APRILDAY LEGENDARY FAME-ET 3141918653

99%RHA-I TR TP TC TY TV TL TD

19K GTPI +2528G

PTA +1.32T +1.58UDC +1.68FLC 79%R 4/2020

APEX DECEIVER ROME 144040270 99%RHA-I

2-05 2 145 12668 3.7 464 2.8 357

WELCOME LEGENDARY 2870-ET 3125066459

99%RHA-I TR TP TC TY TV TL TD GTPI +2433G

APRILDAY AIKMAN FENDANT 3012571701

99%RHA-I RC TL TD EX-90 EEVEV 5-00

LIFE 1291 123690 4.2 5208 3.1 3890

OCD MAYFIELD DECEIVER-ET 3009533335

TR TP TY TV TL TD EX-90 EEV 5-00

APEX MICAH RAYLYN-P 143181154 99%RHA-I PO

2-00 2 305 21300 3.4 726 2.9 619

3-01 2 179 13920 3.9 547 2.7 382

LOT 115

APEX BUMBLEBEE JAZMINE 144496147

99%RHA-I Born: March 5, 2018

*Bred 11/17/2019 to
Kingemerling Helx Doctor-ET
3140765936 614HO7923
Sexed semen*

MICHIGAN BUMBLEBEE-ET 141548340

99%RHA-I TP TC TY TV TL TD

49K GTPI +2419G

PTA +766M +58F +22P 98%R 4/2020

PTA +1.30T +1.03UDC +1.94FLC 95%R 4/2020

DE-SU 521 BOOKEM-ET 66636657 99%RHA-I

TR TP TY TV TL TD EX-90 EEV 8-04 GM

MICHIGAN BRNC LINDA 4622-ET

1402652020 TV G-77 G+++F 6-02

5-10 2 365 43050 3.9 1690 3.0 1299

APEX DEFENDER JETTA 143549981

2-05 2 274 19276 3.8 737 3.1 593

S-S-I MOGUL DEFENDER-ET3009554569

TR TP TY TV TL TD 50K GTPI +2063G

APEX PUNCH JJ 142565456

Sold for Dairy

Apex Holsteins Complete Herd Dispersal 2020

LOT 116

APEX STERLING GEM 144212149

100%RHA Born: May 16, 2017 #1040

VG-85 +VVV+ 3-02

2-01 2 300 23130 3.7 858 3.3 755

3-00 2 16 1374 4.1 57 3.4 47 (RIP)

SANDY-VALLEY STERLING-ET 69701759

TR TP TY TV TL TD

EX-90 EEV 6-04 50K GTPI +2399G

PTA +1472M +28F +44P 99%R 4/2020

PTA +1.01T +.27UDC +.64FLC 99%R 4/2020

APEX MASSEY GRACE 143279930

2-04 2 365 22705 4.2 980 3.2 729

ROYLANE SOCRA ROBUST-ET 64966739

TR TV TL TD VG-88 VVVV 3-03 GM

SANDY-VALLEY PLANE SAPPHIRE 66454736 TY

VG-87 VV+VV GMD 2-03

2-00 2 365 39130 3.3 1301 2.8 1101

CO-OP BOSSIDE MASSEY-ET 63026939

TP TC TY TV TL TD GM 50K GTPI +2204G

APEX MARCELLUS TYRELL 140675522

2-01 2 305 23320 4.1 959 3.3 778

3-07 2 305 27140 4.2 1128 3.4 927

4-09 2 305 29370 4.2 1233 3.3 983

LIFE 1331 101760 4.2 4292 3.4 3479

LOT 117

APEX HOUSE GRETEL 144848449

99%RHA-I Born: July 9, 2019

LEANINGHOUSE HELIX 22137-ET 3131992881

99%RHA-I TR TP TY TV TL TD

75K GTPI +2636G

PTA +509M +40F +33P 86%R 4/2020

PTA +1.79T +1.57UDC +.67FLC 78%R 4/2020

MOUNTFIELD SSI DCY MOGUL-ET 3006972816

TR TP TC TY TV TL TD EX-93 EEVE 7-00 GM

BLONDIN BUTZ JACEY MISTRESS-ET

109010788C 99%RHA-I

VG-88 VVVVV 4-11

LOT 118

APEX FORTE GOLDIE 145036067

100%RHA Born: June 14, 2020

AOT SILVER HELIX-ET 3131083927

TR TP TY TV TL TD VG-86 VVV+ 4-05 GM

OCDELTA FRANCES 34899-ET

3131669063TR TL TD EX-90 VEEVE DOM 4-06

3-08 3 355 32270 4.4 1415 3.3 1054

OCDELTA HELIX FORTE-ET 3142934694

TR TP TC TY TV TL TD

PTA +763M +98F +39P 80%R 4/2020

PTA +1.46T +1.81UDC +.81FLC 80%R 4/2020

APEX STERLING GEM 144212149

VG-85 +VVV+ 3-02

2-01 2 300 23130 3.7 858 3.3 755

3-00 2 16 1374 4.1 57 3.4 47

Sells as Lot 116

SANDY-VALLEY STERLING-ET 69701759

TR TP TY TV TL TD EX-90 EEV 6-04

APEX MASSEY GRACE 143279930

2-04 2 365 22705 4.2 980 3.2 729

3rd Dam: Apex Marcellus Tyrell 4-09

2 305 29370 4.2 1233 3.3 98

Life: 1331 101760 4.2 4292 3.4 3479

LOT 119

APEX REFLECTOR GOUDA 144153073

99%RHA Born: April 11, 2017 #1038

GP-82 V+VVG 3-03

2-05 2 290 21714 4.6 993 3.4 733 (RIP)

*Bred 1/2/2020 to
OCDELTA Helix Forte-ET
3142934691 7H014319*

S-S-I MOGUL REFLECTOR 70071611

99%RHA-I TR TP TY TV TL TD

EX-91 EEV 4-10 50K GTPI +2512G

PTA +1218M +19F +54P 99%R 4/2020

PTA +1.24T +1.08UDC +.85FLC 98%R 4/2020

MOUNTFIELD SSI DCY MOGUL-ET 3006972816

TR TP TC TY TV TL TD EX-93 EEVE 7-00 GM

CLEAR-ECHO SUPER 2262-ET 68669862

99%RHA-I EX-90 EEVEV DOM 6-06

5-04 3 313 34300 3.4 1174 2.9 1006

LIFE 1901 182010 3.0 5408 3.0 5491

DE-SU 527 SPUR-ET 66636663

TR TP TY TV TL TD EX-92 EEEE 5-05

APEX SPUR GLADYS 143329934 99%RHA-I

2-00 2 168 9789 3.8 367 2.7 268

APEX CLARK TWIX 141577359 99%RHA-I

2-01 2 365 22961 4.2 989 3.1 739

3-06 2 326 25831 4.0 1042 3.0 794

4-06 2 365 31805 4.4 1414 3.0 995

Apex Holsteins Complete Herd Dispersal 2020

LOT 120

APEX HEISENBERG HOUSTON 144346433

99%RHA-I Born: October 28, 2017 #1055

G-79 +GFG+ 2-09

2-04 2 116 7435 4.4 328 3.3 249 (RIP)

Bred 6/12/2020 to

Blumenfeld Frazld Basic-ET

3141657524 14HO14129

OCD JABIR HEISENBERG-ET 3014365213 99%RHA-I TR TP TY TV TL TD

EX-92 EEEV 3-02 49K GTPI +2540G

PTA +1.87T +.97UDC +1.18FLC 98%R 4/2020

COYNE-FARMS JABIR-ET 70801850

99%RHA-I TR TP TY TL TD 75K GTPI +2268G

S-S-I MOONBOY HEART 8194-ET 3009554717

VG-85 +V++V DOM 2-08

LIFE 1483 158160 3.1 4952 2.9 4619

APEX UNO HEIDI 143549963 98%RHA

2-01 2 308 22049 3.9 853 2.9 637

3-01 2 365 36053 3.8 1371 2.9 1070

4-04 2 42 4575 4.7 213 2.8 130

AMIGHETTI NUMERO-UNO-ET

17990915143ITA TR TP TY TV TL TD GM

APEX BUTZE HUNTER 142014709 96%RHA

2-01 2 356 23435 3.1 736 2.7 635

3-02 2 90 7311 3.1 225 2.7 194

LOT 121

APEX RODEO BELLE 144986547

99%RHA-I Born: March 6, 2020

FOUR-CAL RODEO-ET 3138919647 99%RHA-I TR TP TC TY TV TL TD

40K GTPI +2668G

PTA +1632M +48F +42P 80%R 4/2020

PROGENESIS HARMONY-ET 12278110C

99%RHA TR TP TY TV TL TD 75K GTPI +2491G

VIEW-HOME KBOY ROCKSTAR-ET 3130853895 99%RHA-I

VG-88 VEEVV 4-03

3-05 2 315 39350 3.6 1419 3.0 1178

LIFE 935 107680 3.6 3926 3.0 3227

APEX HEISENBERG HOUSTON 144346433 99%RHA-I

G-79 +GFG+ 2-09

2-04 2 116 7435 4.4 328 3.3 249

Sells as Lot 120

OCD JABIR HEISENBERG-ET 3014365213

99%RHA-I TR TP TY TV TL TD EX-92 EEEV 3-02

APEX UNO HEIDI 143549963 98%RHA

2-01 2 308 22049 3.9 853 2.9 637

3-01 2 365 36053 3.8 1371 2.9 1070

4-04 2 42 4575 4.7 213 2.8 130

3rd Dam: Apex Butze Hunter

2-01 2 356 23435 3.1 736 2.7 635

LOT 122

APEX HANG-TIME KFC 144402841

100%RHA Born: December 5, 2017 #1061

2-06 2 22 1247 4.7 58 3.3 41 (RIP)

COOKIECUTTER HANG-TIME-ET 3013614200 TR TP TY TV TL TD

EX-90 EEEV 4-09 49K GTPI +2427G

PTA +260M +47F +29P 99%R 4/2020

PTA +1.48T +1.84UDC -.11FLC 99%R 4/2020

BACON-HILL MONTROSS-ET 71703339

TR TP TC TY TV TL TD EX-92 EEEV 4-08

COOKIECUTTER SPR HAZELNU-ET 3010320148

EX-91 EEEV 2E DOM 6-04

6-00 3 339 36630 4.4 1626 3.1 1150

LIFE 1913 183850 4.4 8010 3.3 6095

APEX MOGUL KELLY 143614171

2-00 2 78 3663 4.6 170 3.4 126

MOUNTFIELD SSI DCY MOGUL-ET 3006972816

TR TP TC TY TV TL TD EX-93 EEEV 7-00 GM

APEX SID MARCEL 141817439

2-07 2 363 31393 3.4 1068 3.1 977

3-09 2 365 31129 3.4 1055 3.2 997

LOT 123

APEX MAGEE KARMA

14503649 99%RHA-I

Born: June 8, 2020

KINGS-RANSOM THSTR MAGEE-ET

3132356896 99%RHA-I

TR TP TY TV TL TD

75K GTPI +2541G

PTA +304M +42F +36P 94%R 4/2020

APEX HANG-TIME KFC 144402841

2-06 2 22 1247 4.7 58 3.3 41

(RIP)

Sells as Lot 122

Apex Holsteins Complete Herd Dispersal 2020

LOT 124

APEX GABOR GINGER-P 143181163 PO

100%RHA Born: November 23, 2014 #951

EX-90 EEEVE 5-08

2-02 2 305 21170 3.9 818 3.2 671
4-04 2 305 26930 4.1 1107 3.1 828
5-06 2 19 1605 5.0 81 3.2 52 (RIP)

WILLOW-MARSH-DD GABOR-ET 60845420
TR TY TV TL TD

EX-94 EEEE 8-10 GM HD GTPI +1883G
PTA +1364M -18F +10P 99%R 4/2020

APEX MITEY TRUDY-P 141502074

2-01 2 328 18127 4.7 849 3.6 660
3-02 2 160 13078 3.8 499 3.3 429

OPSAI FINLEY-ET 120780521 TY TV TL

GM 50K GTPI +1798G

JOHCAR CONVINCER GAMA-ET 50038790 TV

VG-88 EVVVV GMD 4-02
2-00 2 365 36370 3.7 1359 2.9 1039

WEST PORT ARRON DOON MITEY P 8930027C

RC PC TY TV TL CAN GP-82 2Y

APEX DAMION TEXAS 139440515

GP-80 GGV++ 2-03
1-11 2 316 16983 4.5 758 3.6 602
2-11 2 382 22696 4.4 1003 3.4 784

LOT 125

APEX REFLECTOR SPICE-P 144104417 PO

Sells Fresh 7/6/2020

99%RHA-I Born: January 26, 2017 #1028

GP-81 +++G+ 3-06

2-04 2 365 25031 4.5 1125 3.3 839

S-S-I MOGUL REFLECTOR 70071611

99%RHA-I TR TP TY TV TL TD

EX-91 EEEV 4-10 50K GTPI +2512G
PTA +1218M +19F +54P 99%R 4/2020
PTA +1.24T +1.08UDC +.85FLC 98%R 4/2020

MOUNTFIELD SSI DCY MOGUL-ET 3006972816

TR TP TC TY TV TL TD EX-93 EEVE 7-00 GM

CLEAR-ECHO SUPER 2262-ET 68669862

99%RHA-I EX-90 EEVEV DOM 6-06
5-04 3 313 34300 3.4 1174 2.9 1006
LIFE 1901 182010 3.0 5408 3.0 5491

APEX GABOR GINGER-P 143181163 PO

EX-90 EEEVE 5-08
2-02 2 305 21170 3.9 818 3.2 671
4-04 2 305 26930 4.1 1107 3.1 828
5-06 2 19 1605 5.0 81 3.2 52 (RIP)
Sells as Lot 124

WILLOW-MARSH-DD GABOR-ET 60845420

TR TY TV TL TD EX-94 EEEE 8-10 GM

APEX MITEY TRUDY-P 141502074

2-01 2 328 18127 4.7 849 3.6 660
3-02 2 160 13078 3.8 499 3.3 429

3rd Dam: Apex Damion Texas

(GP-80)

2-11 2 382 22696 4.4 1003 3.4 784

LOT 126

APEX 1STCLASS TATTOO 144289257

100%RHA Born: July 31, 2017 #1048

G-77 FGGF+ 3-00

2-03 2 234 16597 4.5 741 3.3 541 (RIP)

Bred 1/6/2020 to

OCD Helix Forte-ET

3142934691 7HO14319

ZAHBULLS ALTA1STCLASS-ET 71441918

TR TP TC TY TV TL TD

49K GTPI +2205G
PTA +1.11T +2.66UDC -.78FLC 99%R 4/2020

AMIGHETTI NUMERO-UNO-ET 17990915143ITA

TR TP TY TV TL TD GM 50K GTPI +2287G

ZAHBULLS DORCY GLAMOU-ET 69551522 TY

GP-83 V+GGV DOM 2-10
2-01 2 365 25850 4.4 1146 3.1 801

APEX LITHIUM TIPPER-P 142674844 PO

VG-86 VVEFE 6-09
2-04 2 305 20200 4.4 897 3.3 676
3-09 2 305 25560 4.6 1177 3.4 860
4-10 2 288 23630 4.8 1145 3.4 814
5-09 2 315 28234 4.4 1233 3.3 929

S-S-9 DOMAIN LITHIUM-ET 3004672704 TY

TV TL TD VG-85 VV++V 5-04

APEX MITEY TRUDY-P 141502074

2-01 2 328 18127 4.7 849 3.6 660
3-02 2 160 13078 3.8 499 3.3 429

LOT 127

APEX HOUSE TILLY

144902873

99%RHA-I

Born: November 9, 2019

LEANINGHOUSE HELIX 22137-ET

3131992881 99%RHA-I

TR TP TY TV TL TD

75K GTPI +2636G

APEX 1STCLASS TATTOO 144289257

G-77 FGGF+ 3-00

5-09 2 315 28234 4.4 1233 3.3 929

Sells as Lot 126

3rd Dam: Apex Mitey Trudy-P

2-01 2 328 18127 4.7 849 3.6 660

4th Dam: Apex Damion Texas

(GP-80)

2-11 2 382 22696 4.4 1003 3.4 784

Apex Holsteins Complete Herd Dispersal 2020

LOT 128

APEX HANG-TIME FIREBALL 144289248

99%RHA Born: July 26, 2017 #1047
GP-83 ++PGV 3-00

2-02 2 278 20372 4.9 1000 3.4 701 (RIP)

Bred 1/19/2020 to
Kings-Ransom A Drago-ET
3149759619 566HO1314

COOKIECUTTER HANG-TIME-ET 3013614200
TR TP TY TV TL TD

EX-90 EEEV 4-09 49K GTPI +2427G
PTA +260M +47F +29P 99%R 4/2020
PTA +1.48T +1.84UDC -.11FLC 99%R 4/2020

APEX MCCUTCHEN FIREFLY 143503558
99%RHA-I

1-11 2 62 2224 3.4 76 27 59

BACON-HILL MONTROSS-ET 71703339
TR TP TC TY TV TL TD EX-92 EEVE 4-08

COOKIECUTTER SPR HAZELNU-ET 3010320148

EX-91 EEVEE 2E DOM 6-04
6-00 3 339 36630 4.4 1626 3.1 1150
LIFE 1913 183850 4.4 8010 3.3 6095

DE-SU BKM MCCUTCHEN 1174-ET 69990138
99%RHA-I TR TP TC TY TV TL TD

EX-93 EEEE 4-10 GM 50K GTPI +2264G

APEX PUNCH FONDA 142465046

2-02 2 345 25775 3.9 993 3.2 837
3-03 2 332 25631 3.5 893 3.2 825
4-04 2 291 24797 4.1 1012 3.0 735

LOT 129

APEX JOSUPER FLAME 144884283

99%RHA-I Born: September 26, 2019

UECKER SUPERSIRE JOSUPER-ET 70726929
99%RHA-I TR TC TY TV TL TD

GM 49K GTPI +2760G
PTA +2768M +87F +77P 99%R 4/2020

SEAGULL-BAY SUPERSIRE-ET 69981349
TR TP TC TV TL TY TD EX-90 EEVV 6-06 GM

UECKER BEACON JOYFULLY-ET 68817934

99%RHA EX-90 VEVEE GMD DOM 6-04
6-00 2 365 36520 3.9 1408 3.0 1110
LIFE 1572 137550 3.9 5336 3.2 4455

APEX HANG-TIME FIREBALL 144289248
99%RHA-I

GP-83 ++PGV 3-00
2-02 2 278 20372 4.9 1000 3.4 701 (RIP)
Sells as Lot 128

COOKIECUTTER HANG-TIME-ET 3013614200

EX-90 EEEV 4-09 49K GTPI +2427G

APEX MCCUTCHEN FIREFLY 143503558

99%RHA-I
1-11 2 62 2224 3.4 76 27 59

3rd Dam: Apex Punch Fonda
4-04 2 291 24797 4.1 1012 3.0 735

LOT 130

APEX FAME MABLE-P 144809554

99%RHA-I Born: April 30, 2019

APRILDAY LEGENDARY FAME-ET 3141918653
99%RHA-I TR TP TC TY TV TL TD

19K GTPI +2528G
PTA +1.32T +1.58UDC +1.68FLC 79%R 4/2020

WELCOME LEGENDARY 2870-ET 3125066459
99%RHA-I TR TP TC TY TV TL TD GTPI +2433G

APRILDAY AIKMAN FENDANT 3012571701

99%RHA-I RC TL TD EX-90 EEVEV 5-00
LIFE 1291 123690 4.2 5208 3.1 3890

WILLOW-MARSH-DD GABOR-ET 60845420

TR TY TV TL TD EX-94 EEEE 8-10 GM

APEX PARKER MELINDA-P 142941070 PO

1-10 2 299 17270 4.9 851 3.4 578
2-10 2 365 27003 4.9 1343 3.2 880
4-00 2 298 21307 4.7 1010 3.1 656
5-00 2 57 3463 4.1 142 3.3 113

APEX GABOR MARCH-P 143774202 PO

2-01 2 306 26394 3.3 879 2.8 728
3-01 2 364 32172 3.7 1185 3.0 980

3rd Dam: Apex Jabez Missy
4th Dam: Apex Mich Moriah
5th Dam: Apex Jaguar Minnie
(VG-88 EX-MS)
4-02 2 352 29710 4.6 1361 3.4 997
Life: 1328 104990 4.5 4688 3.3 3468
6th Dam: Apex Ares Minnie
(GP-83)
8-00 2 365 35610 3.7 1310 2.6 938
Life: 2445 183320 3.9 7067 2.8 5188
7th Dam: Apex JD Milly-Twin
(GP-80)
3-03 2 354 22510 3.6 820 3.1 690
8th Dam: Hitaga R A Wonder Millie
(GP-84)
4-08 2 365 22960 3.6 825 2.5 571

Apex Holsteins Complete Herd Dispersal 2020

LOT 131

APEX REFLECTOR RUSTY 144153055

99%RHA Born: April 2, 2017 #1036

2-03 2 344 24000 4.4 1050 3.3 801

Bred 11/28/2019 to
Peak Tropic-ET
3145229820 550HO14605
Sexed semen

S-S-I MOGUL REFLECTOR 70071611

99%RHA-I TR TP TY TV TL TD

EX-91 EEEV 4-10 50K GTPI +2512G

PTA +1218M +19F +54P 99%R 4/2020

PTA +1.24T +1.08UDC +.85FLC 98%R 4/2020

MOUNTFIELD SSI DCY MOGUL-ET 3006972816

TR TP TC TY TV TL TD EX-93 EEVE 7-00 GM

CLEAR-ECHO SUPER 2262-ET 68669862

99%RHA-I EX-90 EEVEV DOM 6-06

5-04 3 313 34300 3.4 1174 2.9 1006

LIFE 1901 182010 3.0 5408 3.0 5491

APEX MCCUTCHEN RILEY 143208565

99%RHA-I

2-03 2 305 17310 4.6 804 3.1 534

3-04 2 305 21360 4.7 1013 3.2 692

DE-SU BKM MCCUTCHEN 1174-ET 69990138

99%RHA-I TR TP TC TY TV TL TD

APEX SID BRIEANN 142014754

2-05 2 66 3959 4.7 184 3.4 134

LOT 132

APEX HOUSE RUBY 144848467

99%RHA-I Born: July 22, 2019

LEANINGHOUSE HELIX 22137-ET 3131992881

99%RHA-I TR TP TY TV TL TD

75K GTPI +2636G

PTA +509M +40F +33P 86%R 4/2020

PTA +1.79T +1.57UDC +.67FLC 78%R 4/2020

MOUNTFIELD SSI DCY MOGUL-ET 3006972816

TR TP TC TY TV TL TD EX-93 EEVE 7-00 GM

BLONDIN BUTZ JACEY MISTRESS-ET

109010788C 99%RHA-I

VG-88 VVVVVV 4-11

APEX REFLECTOR RUSTY 144153055

99%RHA-I

2-03 2 344 24000 4.4 1050 3.3 801 (RIP)

Sells as Lot 131

S-S-I MOGUL REFLECTOR 70071611

99%RHA-I TR TP TY TV TL TD

APEX MCCUTCHEN RILEY 143208565

99%RHA-I

2-03 2 305 17310 4.6 804 3.1 534

3-04 2 305 21360 4.7 1013 3.2 692

3rd Dam: Apex Sid Brieann 2-05 2 66 3959 4.7 184 3.4 134



HOLSTEIN ASSOCIATION TERMS AND CONDITIONS FOR PUBLIC SALES

EFFECTIVE MARCH 2, 1996 - Amended October 1, 1997, June 28, 2000, June 23, 2002, and March 26, 2010

TERMS: The terms of the sale are cash unless arrangements are made prior to the sale or are printed in the sale catalog. Only when the above conditions are met will the buyer be entitled to the warranties listed below. In no case will animals be released unless settlement is made with the clerk of the sale.

RESPONSIBILITY: The seller, buyer, and manager of this sale are obligated to comply with the provisions of these terms and conditions.

EXPORT SALES: Buyer assumes all responsibility for health tests required by the importing country.

BIDS: The highest bidder is the buyer. Bidding parties or their agents are responsible for all bids placed. Every animal or lot presented for bidding is pledged to absolute sale. In case of dispute, the animal or lot will again be put up for advance bids, and if there is no advance bid, the animal or lot will be sold to the person the auctioneer accepted the last bid from. In case two or more claim the bid, the auctioneer will indicate the party whose bid he recognized. Other claimants will be given an opportunity to increase the bid and bidding will be restricted to the two or more claimants.

BY-BIDDING: Bidding directly or indirectly by the sole owner of any animal or lot is prohibited unless the intention to bid is disclosed specific to each animal in the catalog and announced when the animal enters the ring. Bidding by any member of a partnership, syndicate, or other entity having an ownership interest in an animal or lot is permitted.

TRANSFER OF OWNERSHIP: For all Registered HolsteinsSM, the transfer of ownership to the buyer will be recorded on the records of Holstein Association USA and a certificate of registration showing that transfer of ownership will be provided to the buyer free of charge. For embryos, the transfer of ownership to the buyer will be recorded on the records of Holstein Association USA free of charge to the buyer.

RISK: All animals located at sale site are at the purchaser's risk as soon as struck off, but will be cared for free of charge for a maximum of 24 hours following the end of the sale.

WARRANTIES:

- 1) Each consignor warrants clear title to the animal or lot, and the right to sell same.
- 2) To the best of the seller's knowledge, each animal is sound and healthy in every respect and embryos have been recovered, processed, frozen, transferred and graded in keeping with IETS recommendations unless otherwise noted in the catalog or announced from the auction stand. Every precaution will be taken to represent the physical condition of each lot exactly as is known. Examination of all purchases should be made immediately after the purchase and before the close of the sale, and if found not to be as represented, complaint must be reported to the sale management before the close of the sale. In the event no complaint is filed, it is understood that the buyer assumes full ownership in the case of animals at sale site together with all risks, after which no representations of the seller can be challenged through the sale management. Heifers that never calved are in no way guaranteed as to the condition of their udders following calving.

3) Breeding Warranty

The seller guarantees all animals to be breeders, but not beyond the purchase price, with the following understanding:

- a. Males - Should any bull after reaching the age of fourteen months fail to prove a breeder after being used for two months on cows or heifers known to be breeders, the matter shall be reported in writing to the seller within three months of the sale date. The report

by a licensed veterinarian. The seller has the option to refund the purchase price or make other settlement that is satisfactory to the buyer. In either case the rights of ownership of the animal return to the seller. The seller makes no guarantees with respect to the ability to freeze semen.

- b. Females - All females are guaranteed to be breeders with the exception of:
 1. Cows over 7 years of age when sold;
 2. Cows and/or heifers carrying a pregnancy that is the result of an embryo transfer.

Report of a non-breeder must occur in writing within 3 months of the date of sale or before the animal reaches 21 months of age and must be submitted to the seller. The report must include the animal's examination record, a written statement of treatment, and a statement of the animals' inability to breed, by a licensed veterinarian. The seller has the option to refund the purchase price or make other settlement that is satisfactory to the buyer. In either case the rights of ownership of the animal return to the seller.

Females bred when sold and pronounced in calf are presumed to be pregnant but pregnancy is not guaranteed unless so announced. The seller makes no warranty that pregnant cows will deliver calves or that they will carry calves full term.

- c. If, after the sale, embryos or oocytes are recovered from a female or an attempt is made to superovulate her, this negates the breeding warranty unless there is a separate written agreement between buyer and seller.

SHIPPING: Assistance will be given in arranging shipping of the animals after the sale. All costs, risks and responsibility will be borne by the purchaser.

PEDIGREE INFORMATION: All production, classification, type and production summaries are current. Only information recorded on Holstein Association USA pedigrees is used. Any production or classification records supplied by the seller or consignor will be properly identified as provided by owner. Records in progress are identified as such.

GENOMIC INFORMATION: If genomic information on the animal or embryo is available, it must be dated and disclosed at or before the time of sale.

EMBRYO TRANSFER: All registered animals that have resulted from embryo transfer are identified with one of the following suffixes in the name: ET, ETS (from split embryo), or ETN (from nuclear transfer). If unregistered, the appropriate technology will be identified. Donor dams are identified.

HEALTH WARRANTY: The seller will provide an official health certificate to the buyer for each animal showing the results of all health tests made in preparation for this sale as required by the state where the cattle reside. Other health tests completed for this sale will be disclosed.

ERRORS: The material in this catalog has been carefully edited. If any errors or omissions are discovered, they will be announced. Such announcements take precedence over that printed in this catalog.

ACCIDENT: The sale management, the consignors, and the owner of the grounds will not be responsible in any case for the condition of the grounds or the behavior of the animals and disclaim any liability in the event of personal accident or property loss.

*Pedigrees and other information in this book are compiled and printed with extreme care by Taylor Made Designs. Taylor Made Designs assumes no liability for any errors or omissions.

Apex Holsteins Complete Herd Dispersal Index 2020

Name	Tag Lot#	Name	Tag Lot#	Name	Tag Lot#
Apex 1stClass Tattoo	1048 126	Apex Gabor Joelle	938 80	Apex Massey Triumph ...	1001 86
Apex Alta1stclass Kay....	1074 78	Apex Halogen Harmony	1011 .. 113	Apex McCutchen Hope ...	975 82
Apex Altatoohot Cherry	76	Apex Halogen Pluto	1029 28	Apex McNuggets Freda ...	985 51
Apex Altatoohot Kim	3	Apex Hang-Tiime Fireball .	1047 . 128	Apex Mcnuggets Gwen ...	998 67
Apex Altatoohot Meadow	23	Apex Hang-Time Carmel .	1062 6	Apex McNuggets Maren	1004 96
Apex Altatoohot Trista	69	Apex Hang-Time KFC	1061 . 122	Apex Mixer Monarch	12
Apex Bob Raxor	1035 50	Apex Hangtime Holiday ..	1057 ... 84	Apex Mogul Fancy	982 53
Apex Boost Camo	17	Apex Headliner Dasher-P	1023 .. 44	Apex Mogul Pearl	995 32
Apex Boost Kathy	4	Apex Headliner Kate	1018 2	Apex Monster Cassie	27
Apex Boost Rosa	94	Apex Headliner Kellogg ...	1026 8	Apex Moroccan Dove	43
Apex Boost Winnie	90	Apex Heisenberg Houston	1055 . 120	Apex Moroccan Java	107
Apex Bradnick Ashes	1034 39	Apex Heisenberg Missy ...	1076 ... 11	Apex Moroccan Venus	109
Apex Bumblebee Jazmine	115	Apex Heisenberg Paris	1071 ... 36	Apex Pety Rolo	92
Apex Bumblebee Rambo	1078 93	Apex Heisenberg Pepper .	1067 ... 31	Apex Pety Zoey	61
Apex Capital Delta-P	46	Apex Heisenberg Tiff	1065 ... 95	Apex Reflector Dolly	1022 48
Apex Capital Pandora	37	Apex Heisenberg Wizard	1077 8	Apex Reflector Gouda ...	1038 ... 119
Apex Caviar Chip	1031 74	Apex House Cotton	75	Apex Reflector Rusty	1036 131
Apex Caviar Twizzler-TW.	1027 .. 59	Apex House Gail	57	Apex Reflector Spice-P .	1028 ... 125
Apex Contraire Glory	58	Apex House Garcia	68	Apex Robson Koby	5
Apex Contraire Jedi	106	Apex House Gretel	117	Apex Robson Morgan	77
Apex Contraire Mattea	98	Apex House Ninja	72	Apex Rodeo Belle	121
Apex Contraire Tana	88	Apex House Penny	35	Apex Rodeo Checker	73
Apex Day Dottie	986 40	Apex House Ruby	132	Apex Samuri Dancer-P	45
Apex Day Maxie	993 18	Apex House Tilly	127	Apex Samuri Faith	52
Apex Deceiver Gizmo	1030 56	Apex House Trinity	65	Apex Samuri Pansy	38
Apex Defender Poppy	984 30	Apex Impression Kylee-Tw .	937 ... 7	Apex Samuri Tulsa	62
Apex Deman Dart	47	Apex Jargon Vinny	110	Apex Shamrock Mel	991 70
Apex Deman Fritzzi	54	Apex Jinn Tazz	60	Apex Spur Gabbie	1002 85
Apex Denali Jiffy	1051 111	Apex Josuper Comet	16	Apex Sterling Coconut ...	1045 15
Apex Denali Rascal	1049 91	Apex Josuper Cupid	26	Apex Sterling Gem	1040 .. 116
Apex Doc Daliah	49	Apex Josuper Darla	42	Apex Sterling Josee	1044 99
Apex Doc Kansas	22	Apex Josuper Flame	129	Apex Sterling Mecca	1041 21
Apex Doc Lego	108	Apex Josuper Frosty	55	Apex Sterling Target	1033 87
Apex Doc Maggs	97	Apex Josuper Hawkeye	112	Apex Toohot Kaylyn	79
Apex Doc Nestle	1073 71	Apex Josuper Hulu	83	Pending (Contraire x Mecca)	21A
Apex Doc Nicki	1075 13	Apex Josuper Judy	100	Pending (Doctor x Rambo)	93A
Apex Doc Opal	1080 19	Apex Josuper Martha	25	Pending (Tropic x Maxie)	18A
Apex Doc Pebbles	1079 33	Apex Josuper Olive	24	Pending (Doctor x Wizard)	89A
Apex Doctor Pixie	29	Apex King Tut December	106641		
Apex Dragonheart Aster	1056 .. 101	Apex King Tut Korky	1072 9		
Apex Dragonheart Jewel	81	Apex Kiosk Analise	103		
Apex Dragonheart Joy	1064 . 105	Apex Kiosk Willow	66		
Apex Fame Kyla	10	Apex Magee Angie	102		
Apex Fame Mable-P	130	Apex Magee Karma	123		
Apex Fame Mystery	20	Apex Magnus Winter ...	1063 63		
Apex Fame Royal	114	Apex Marcelon Autumn	1019 104		
Apex Forte Goldie	118	Apex Marcelon Taylor ...	1007 64		
Apex Forte Pippa	34	Apex Massey Carly-Tw ...	958 14		
Apex Gabor Ginger-P	951 124	Apex Massey Kendyll	940 1		

Catalog produced by:



Gretchen Taylor
24807 Neon Road
West Union, IA 52175
563/379-1738 gbt98@aol.com

