

**July 6th
Green Bay, WI**

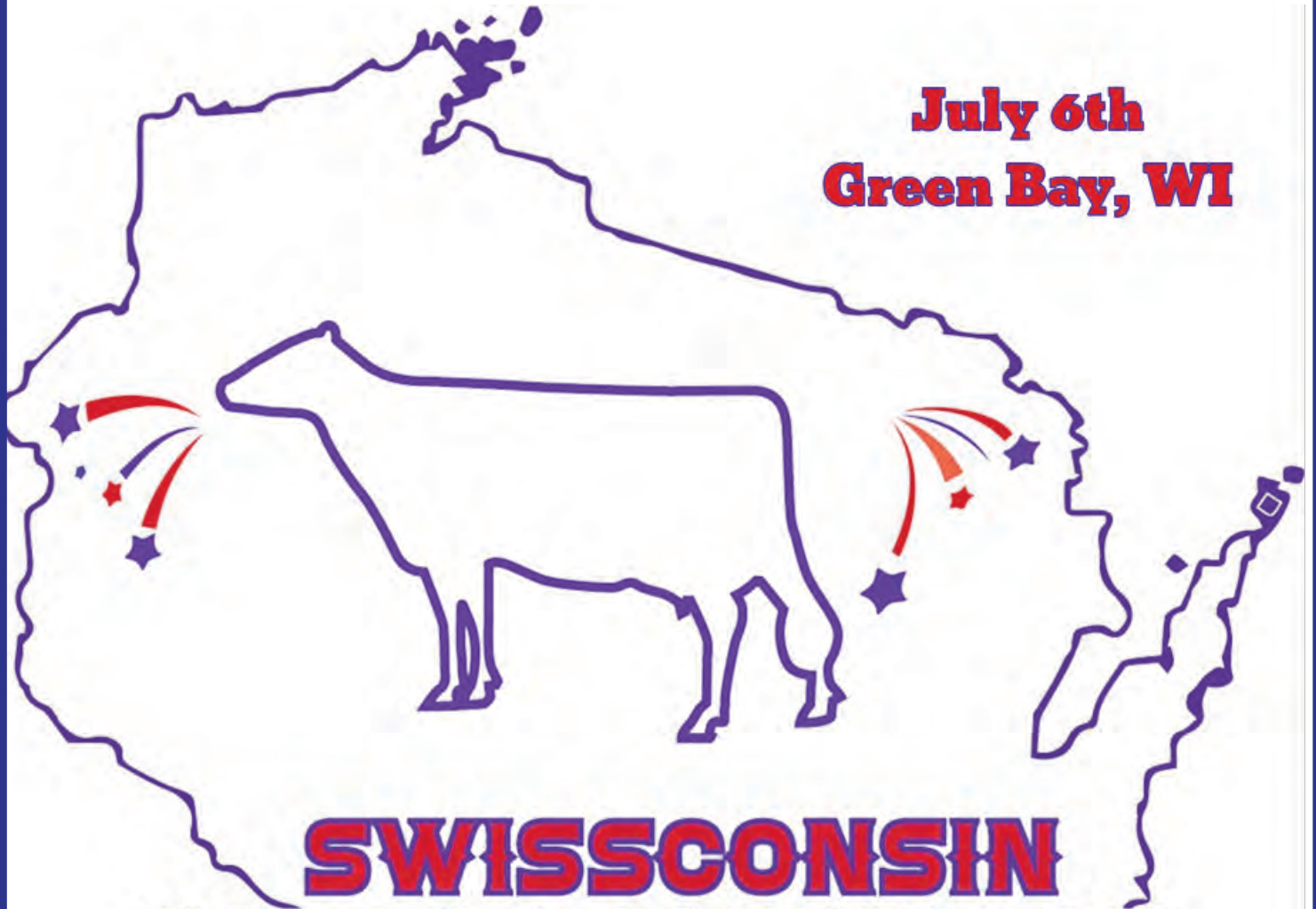

**SWISSCONSIN
NATIONAL CONVENTION
SALE
— 2024 —**

BROWN COUNTY FAIRGROUNDS, DE PERE, WISCONSIN

WELCOME TO THE 2024 SWISSCONSIN NATIONAL SALE

The history of National Sales goes back to the 1930's when Vid Vye held his Royal Sale the day after the National Annual Meetings. The meetings were held in Beloit and the Sale took place in Waukesha, WI.

The 2024 Line-up is high quality with a variety of offerings for the most discerning of buyers. Join us in person or by following on CowBuyer. You won't be disappointed.

Norman C. Magnussen
Brown Swiss Enterprises, Inc.



Health Testing:

Lactating Cows will be tested negative for Avian Influenza (HPAI) to qualify for Interstate shipment.

SPECIAL TERMS & CONDITIONS:

- 1) Partners reserve the right to bid on all partnership consignments
- 2) All purchases become the property and risk of buyer when struck off.
- 3) Buyers will be responsible for possession and/or shipping arrangement on embryos and semen.

TERMS OF SALE FOR ET CHOICES AND PICKS

- 1) 35% down due sale day
- 2) 65% upon selection at no later than 4 months of age based on age of youngest calf born.



TERMS AND CONDITIONS

TERMS: The terms are cash or check on sale day payable to Brown Swiss Enterprises Inc. in U.S. funds unless other arrangements are made with the consignor prior to the sale. All payments must be made to the clerk of the sale and no release of animals will be given until satisfactory settlement has been made. The guarantees listed below shall be offered by the seller only after payment terms have been met by the purchaser.

BIDS: The highest bidder shall be the buyer. In case of dispute, the animal shall again be put up for advance bids and if there be no advance bid, the animal shall be sold to the person from whom the auctioneer accepted the last bid. Every animal is pledged to absolute sale and by-bidding is prohibited. Every animal must be transferred to the new owner and may not be transferred back to the seller, except at the discretion of the recording society concerned.

EXPORT TRANSACTIONS: Prospective buyers or agents must make satisfactory agreement regarding health tests and requirements with the consignor and/or sale's management prior to the sale. Failure to do so shall make the buyer responsible for all health tests. Any special terms of payment must be cleared with the sale's management prior to the sale.

RISK: All animals are at the purchaser's risk as soon as struck off, but will be cared for free of charge for a reasonable length of time. Purchasers must make arrangements for care of their purchases if not removed within 24 hours following the sale. Shipping assistance will be given; however, no risk on loss is assumed by the sale's management. Separate agreement must be approved on export cattle. All animals are at the consignor's risk prior to selling (including during handling or transportation) in the event of fire or other mishap. All semen sold shall immediately become the buyer's property and risk as soon as struck off.

CERTIFICATES: Each animal is recorded, or will be recorded, in the Herdbook of the Association. The certificate of registry with recorded transfer will be furnished by the seller to the purchaser. Any animal listed with (W), (M), or (A) as a suffix to the name has been designated by the Brown Swiss Cattle Breeders' Association of the U.S.A., as a Weaver, SMA, or Spiderleg Trait carrier, respectively.

SHIPPING: Assistance will be given in loading and shipping animals, but no risk is assumed by the sale's management or seller.

WARRANTIES:

- (1) The seller warrants clear title to the animal and right to sell the same.
- (2) Unless otherwise noted in the catalog or announced from the auction stand, each animal is sold as sound. All udder guarantees will cease when the cattle are loaded for removal from the barn.
- (3) **BULLS:** Are sold as being able to serve and settle after reaching 14 months of age. The buyer is expected to provide reasonable care and feeding. Should the bull prove to be a non-breeder, the buyer shall notify the seller within four months after the bull reaches 14 months of age. The seller shall then have six months to prove the bull to be a breeder. In no case shall the seller be responsible for more than the selling price.

FEMALES: Any female pregnant when sold or that has freshened within 90 days prior to the date of the sale is by that fact considered a breeder. Should any other female not pregnant when sold fail to become pregnant within six months of sale date, or if less than 15 months old when sold, by the time she reaches the age of 21 months, after having been bred to a bull known to be a breeder and after having been treated by a licensed veterinarian, the matter shall be reported in writing to the seller within two weeks of the aforementioned times. The seller will then have the privilege of six months time in which to prove the animal a breeder before refunding the purchase price. Females bred when sold are presumed to be pregnant, but pregnancy is not guaranteed. The seller makes no warranty that females announced safe in calf will deliver live calves, or that they will carry calves full term, nor does he guarantee that the calf carried will not be mummified. In no case shall the seller be responsible for more than the sale price of the animal.

- (4) The Buyer is hereby notified that all cattle are being sold as not warranted as being free of Johnes Disease excepted where noted.
- (5) Above warranties cease when the animal is disposed of by the original purchaser.
- (6) Transportation charges on all animals subject to adjustment shall be paid by shipper.
- (7) The Breeding Warranty is eliminated if a female is flushed or super-ovulated following the sale.

HEALTH CERTIFICATES: Official health certificates will be provided to the purchaser of each animal. Results of any future health tests are not guaranteed.

ERRORS: The material in this catalog has been carefully edited. If any errors or omissions are discovered, they will be announced, such announcements to take precedence over the matter of print in this catalog. Neither the editors of the catalog, the sale's management, nor the consignors can assume any responsibility for any errors or omissions in the catalog.

ACCIDENTS: The Sale Manager, auctioneers, and owners are not in any way responsible for the condition of the grounds nor the behavior of the animals, and disclaim any liability in the event of personal accident or property loss.

RECORDS: Records marked with an asterisk (*) are not on file with BSCBA and have been supplied by the owner. Records not on file do not appear on official pedigrees unless evidence of the records are submitted at the time of the pedigree request. Only official DHI records can be used.

SWISSCONSIN NATIONAL



BROWN SWISS SALE

10:30 AM CST, SATURDAY, JULY 6, 2024

BROWN CO. FAIRGROUNDS, 1500 FT. HOWARD AVE, DE PERE, WI 54115

Live Online Bidding
at www.cowbuyer.com

Pre-Registration & Pre-Approval Required



- View/bid online in Real Time
- Registration is required. Please register at least one (1) hour prior to sale time at www.cowbuyer.com
- High Speed Internet is required. Slower speed will not permit you to bid and keep pace in real time.
- Terms: Purchasing online constitutes a legal contract and promise for payment of purchases. All purchases must be paid within ten (10) days of sale date and prior to load out or delivery of cattle purchased.
- Cowbuyer.com is a service provider and is not responsible for the activity or inactivity of any technology, internet connection at the sale site or connection and technology of the bidders.

For questions or information, contact:
Aaron Ray Tompkins – 336/363-4639
atompkin@vt.edu

SALE FORCE

Pedigrees: Norman C. Magnussen, Brown Swiss Enterprises Inc., WI c: 414-916-2428

Auctioneer: Adam Fraley, PA c: 570-772-6835

Ringman: Lee F. Barber Jr, IA c: 563-271-3781

Ringman: Lynn Harbaugh, WI c: 920-420-1524

Ringman: Austin Knapp, IA c: 563-590-5754

Ringman: Dennis Mashek, IA c: 563-419-2137

Sale Crew: Curtis Barber, IA c: 563-357-5299

Sale Crew: Tyler Endres, WI c: 608-333-3579

Sale Crew: Andrew Evans, PA c: 315-750-0719

Clerk: Alicia Horn, Brown Swiss Enterprises, Inc., Beloit, WI

- 🐄 **ABSENTEE BIDS** are welcome & will be executed for the buyer's benefit. If you are interested in buying & cannot attend, contact any of the Sale Force prior to the sale. Arrangements must be made before release of animals. **For buyers not in attendance, full payment for purchases is due to the sale manager within 7 business days of the sale. No exceptions. Anyone buying for persons not in attendance will be held responsible for payment on cattle purchased.** Any special terms MUST have prior approval by seller or sale management, including CowBuyer.
- 🐄 **ALL CATTLE CALFHOOD VACCINATED** & tested for movement within the United States unless otherwise noted sale day.
- 🐄 **TRUCKING:** Excellent, reliable, and reasonable trucking to all areas available by contacting sale management.
- 🐄 **INSURANCE:** Coverage available, contact sale management or clerks.
- 🐄 **FOR EXPORT BUYERS,** wire money prior to sale to set up a US bank or Trust Account. Prospective buyers must make arrangements for housing, shipping, and payment for export cattle prior to Sale with sale management.

HOTEL SALE HEADQUARTERS

HYATT REGENCY GREEN BAY

920-432-1234



Sale Managed by and Information Available from:

BROWN SWISS ENTERPRISES, INC.

800 Pleasant Street, Beloit, Wisconsin 53511

Ph: 608.365.4474 Extension 240 Fax: 608.365.5577

Email: nmagnussen@brownswissusa.com Web: brownswissusa.com

Two Views of Sinister



V B Phantom Sinister 'E90/E92ms'
 2/02 292d 3X 18320 4.4 798 3.6 663 DHIA
 Dam of Lot 1



Lot 1's 10th Dam: **ARBOR ROSE STRETCHY SPICEY 595898 '2E90'**
 All American 4 Yr Old 1977 & HM AA Aged Cow 1978
 Grand Champion Central National 1977
 11th Dam: **ARBOR ROSE PUNCH LILY 448368 '5E90/E90ms'**
 11/04 354d 2X 18470 4.3 803 ROP



Hilltop Acres Princess ETV 'E91/E91ms'
 2/11 365d 3X 44160 5.7 2525 3.8 1696 DHIR
 Dam of Lot 2



Hilltop Acres CAD Paula 'V87/V88ms' *Certified*
 7/03 365d 3X 38860 4.8 1878 3.7 1433 DHIR
 MGD of Lot 2



Cozy Nook Beamer Tasha 'E90/E91ms'
 4/07 365d 2X 29100 4.6 1345 3.8 1107 DHIR
 4th Dam of Lot 3



Cozy Nook Pronto Twilight '4E92/E92ms'
 4/01 365d 2X 39680 4.0 1569 3.3 1303 DHIR
 5th Dam of Lot 3

\$ **Lot 1** ☆ **V B Joey Sin City 68232137**

Winter Calf

Born: 01/09/2024 Tattoo: V3811

Consignor: VOEGELI FARM, INC.,
MONTICELLO WI

Parent Average PPR: +148 PTAT: +0.4

PA: +737m +43f +40p +463NM\$

GENOMICS: +5.0 PL +1.0 DPR +2.2 LIV +0.96 UDC

+0.6 Fert. Index BC: A2/A2 KC: B/B (06/24)

3rd - 5th Dams:

V B TEQUILA SUNRISE 68179794 '84'

01/11 365d 2X 23410 4.8 1115 3.5 827 DHIR

03/03 365d 2X 30550 4.5 1373 3.5 1072 DHIR

V B MEDAL Z SPICE TOO TWIN 68163127 'V85'

03/02 354d 2X 24250 5.0 1222 3.6 873 DHIR

04/04 365d 2X 28670 4.7 1360 3.4 977 DHIR

V B ZEUS CINNAMON SPICE 68126371

'2E90/E90ms' **Protein Plus**

03/10 365d 2X 26960 5.2 1415 3.5 937 DHIR

05/05 365d 2X 35040 5.3 1865 3.4 1182 DHIR

Lifetime: 1888d 130710m 7151f 4518p

PINE-TREE JONMAR JOEY ETV 840003231545339

Genetic Conditions: PT DT MT WT BH2T BH14T

PPR: +197 63%R PTAT: +0.1 68%R (04/24)

PTA: +1233m +67f +56p +668NM\$ 67%R (GEN)

PTA PL: +3.4 SCS: +2.79 DPR: +0.3 SCE: LIV: +0.7

0 dau. av.

V B PHANTOM SINISTER 68211582

03/04 E90 V88 E90 V85 V88 E92 (02/24)

PPR: +97 67%R PTAT: +0.7 52%R

02/02 292d 3X 18320 4.4 798 3.6 663 DHIA

6th: **V B LEGACY RHY SINNAMON 949502** 'V88'

7th: **V B RHYTHM ALLSPICE 871991**

'3E91/E91ms' ***Certified* Protein Plus**

04/08 365d 2X 37660 4.6 1722 3.3 1226 DHIR

06/05 365d 2X 36380 4.3 1582 3.1 1126 DHIR

09/08 365d 2X 31720 3.4 1094 3.0 966 DHIR

Lifetime: 2913d 238590m 9961f 7757p

* 2ND & BU SR 2 Yr Old WI STATE FAIR 2000

8th: **V B BLEND ALL SPICE ET 835739** '2E90'

9th: **HUNZIKER RED BOOTS ALL SPICE 670211**

'4E90' ***Elite - Superior Brood Cow* ALL Am 4&5 Yr**

PORTMANN BS BAYS JONMAR 120145720068

Not Classified ***SUPERIOR SIRE***

PPR: +161 80%R PTAT: +0.3 84%R (04/24)

PTA: +1628m +49f +51p +492NM\$ 89%R (MACE)

PTA PL: +2.2 SCS: +2.87 DPR: +0.0 SCE: +2.6 LIV: -0.5

AMBER RAE HIGH SOCIETY ET 840003201521533

03/08 V85 V88 V88 V86 +83 +84 (07/22) ***CERT***

PPR: +144 70%R PTAT: +0.1 75%R

PTA: +856m +58f +44p +589NM\$ 99%\$ (GEN)

02/04 365d 2X 27180 4.9 1340 3.8 1041 DHIR

V B BIVER PHANTOM ET 68182661

Genetic Conditions: PT DT MT WT BH2T BH14T

Not Classified ***SUPERIOR SIRE***

PPR: +113 86%R PTAT: +0.7 91%R (04/24)

PTA: +630m +35f +38p +404NM\$ 93%R (GEN)

PTA PL: +2.7 SCS: +3.01 DPR: -2.0 SCE: +2.6 LIV: +1.8

V B DYNAMITE SUPRISE 68195667

04/10 V85 +83 V86 V85 +84 V85 (07/23)

PPR: +50 52%R PTAT: -0.3 48%R

02/01 347d 2X 19380 4.9 954 3.7 711 DHIA

03/02 313d 2X 20300 4.9 996 3.8 766 DHIA

04/05 332d 3X 25440 4.0 1023 3.5 887 DHIA

\$ **Lot 2** ☆ **Hilltop Acres Nash Pixie ET 840003264521339**

Summer Yearling

Born: 06/21/2023 Tattoo: 3102 / 3102

Consignor: MASHEK, DENNIS, CALMAR IA

Genetic Conditions: PT DT MT WT BH2T BH14T

PPR: +204 58%R PTAT: +0.8 66%R

PTA: +1190m +61f +61p +655NM\$ 99%\$ (GEN)

GENOMICS: +3.0 PL +0.5 LIV

+0.91 UDC BC: A2/A2 KC: B/B (06/24)

3rd -5th Dams:

HILLTOP ACRES BUSH DENVER 68154390

'+83/V85ms' **Protein Plus**

04/03 365d 3X 33370 4.3 1432 3.7 1241 DHIR

HILLTOP ACRES ZZ DELTA ET 960657 '83'

04/09 365d 3X 30300 5.2 1562 3.6 1088 DHIR

Lifetime: 1318d 104160m 4923f 3732p

HILLTOP ACRES JOLT DOLL ET 908561

'2E92/E92ms' ***Certified* Protein Plus**

02/00 365d 3X 33310 4.5 1484 3.6 1183 DHIR

04/06 365d 3X 36780 4.8 1776 3.8 1394 DHIR

Lifetime: 1563d 134230m 6435f 5040p

HILLTOP ACRES NASHVILLE ET 840003232308577

Genetic Conditions: PT DT MT WT BH2T BH14T

PPR: +203 64%R PTAT: +0.4 69%R (04/24)

PTA: +1119m +51f +54p +588NM\$ 67%R (GEN)

PTA PL: +3.0 SCS: +2.87 DPR: +2.0 SCE: +2.6 LIV: +0.3

0 dau. av.

HILLTOP ACRES PRINCESS ETV 840003207743807

Genetic Conditions: PT DT MT WT BH2T BH14T

03/09 1E-E91 E91 E91 E90 E90 E91 (04/23)

PPR: +199 69%R PTAT: +1.2 79%R **Protein Plus**

PTA: +752m +67f +55p +648NM\$ 99%\$ (GEN)

01/11 306d 3X 24560 4.8 1173 3.6 879 DHIR

02/11 365d 3X 44160 5.7 2525 3.8 1696 DHIR

#5 on PPR List (04/24)

6th Dam:

HILLTOP ACRES CREDIT DREAM ET 842355 'V88'

***Certified - Superior Brood Cow* Protein Plus**

02/02 365d 2X 26670 4.6 1218 4.0 1066 DHIR

03/03 365d 2X 29350 4.3 1273 4.2 1243 DHIR

05/01 365d 2X 35930 4.6 1651 3.8 1364 DHIR

PORTMANN BS BAYS JONMAR 120145720068

Not Classified ***SUPERIOR SIRE***

PPR: +161 80%R PTAT: +0.3 84%R (04/24)

PTA: +1628m +49f +51p +492NM\$ 89%R (MACE)

PTA PL: +2.2 SCS: +2.87 DPR: +0.0 SCE: +2.6 LIV: -0.5

HILLTOP ACRES S NUTELLA 840003215414550

03/00 E90 V88 E91 V87 E90 E91 (04/23)

PPR: +182 70%R PTAT: +0.9 78%R **Protein Plus**

PTA: +619m +38f +50p +495NM\$ 97%\$ (GEN)

01/08 325d 3X 29110 4.5 1314 3.5 1017 DHIA

02/08 365d 3X 39060 4.9 1902 4.0 1575 DHIR

HILLTOP ACRES D KICKSTART ET 840003138790773

Not Classified ***QUALIFIED SIRE***

PPR: +78 88%R PTAT: +0.9 93%R (04/24)

PTA: +75m +37f +22p +216NM\$ 94%R (MACE)

PTA PL: +0.3 SCS: +3.07 DPR: -2.3 SCE: +2.2 LIV: -0.1

HILLTOP ACRES CAD PAULA 68171342

02/11 V87 V87 V88 V88 V85 V88 (08/18) ***CERT***

PPR: +155 76%R PTAT: +0.6 83%R **Protein Plus**

PTA: +805m +52f +54p +546NM\$ 98%\$ (GEN)

01/11 365d 3X 32990 4.6 1522 3.8 1257 DHIR

07/03 365d 3X 38860 4.8 1878 3.7 1433 DHIR

\$ **Lot 3** ☆ **Cozy Nook Titos Tiki 68231912**

Winter Calf

Born: 01/02/2024 Tattoo: B709

Consignor: COZY NOOK FARM LLC
WAUKESHA WI

Genetic Conditions: PT DT MT WT BH2C BH14T

Parent Average PPR: +169 PTAT: +0.5

PA: +1057m +49f +48p +512NM\$

Genomics: +3.7 PL +1.3 DPR +1.1 LIV +1.00 UDC

+1.1 Fert. Index BC: A2/A2 KC: B/B (06/24)

3rd - 4th Dams:

COZY NOOK VIGOR TOPAZ ET 68147023 'E90'

04/02 315d 2X 28140 4.1 1154 3.7 1039 DHIR

05/02 297d 2X 28560 4.2 1204 3.6 1034 DHIR

06/02 305d 2X 28320 3.8 1083 3.5 992 DHIR

Lifetime: 2054d 172630m 7083f 6271p

COZY NOOK BEAMER TASHA 954536 'E90/E91ms'

02/04 333d 2X 27160 4.5 1221 3.7 1001 DHIR

03/04 365d 2X 28080 4.6 1290 3.9 1091 DHIR

04/07 365d 2X 29100 4.6 1345 3.8 1107 DHIR

Lifetime: 1450d 108940m 5090f 4184p

HILLTOP ACRES PC TITOS ETV 840003232308613

Genetic Conditions: PT DT MT WT BH2T BH14T

PPR: +179 62%R PTAT: +0.5 66%R (04/24)

PTA: +1044m +59f +54p +541NM\$ 64%R (GEN)

PTA PL: +2.0 SCS: +2.65 DPR: -0.5 SCE: LIV: +0.0

0 dau. av.

COZY NOOK JONMAR TAHITI 68220691

Genetic Conditions: PT DT MT WT BH2C BH14T

02/00 +84 +82 +83 +81 V85 V85 (02/24)

PPR: +157 61%R PTAT: +0.4 75%R

PTA: +1070m +38f +42p +482NM\$ 97%\$ (GEN)

5th Dam: **COZY NOOK PRONTO TWYLIGHT 928080**

'4E92/E93ms' ***Superior Brood Cow* Protein Plus**

04/01 365d 2X 39680 4.0 1569 3.3 1303 DHIR

06/03 365d 2X 35790 4.2 1514 3.2 1140 DHIR

08/06 365d 2X 36080 4.2 1532 3.5 1275 DHIR

Lifetime: 3883d 335810m 14739f 11958p

* 2ND COMP MERIT WI STATE FAIR 2009

* 2ND JR 2 Yr Old WI STATE SHOW & FAIR 2006

PACTOLE 5356268551

Genetic Conditions: PT DT MT WT BH2T BH14T

PPR: +150 63%R PTAT: +0.1 64%R (04/24)

PTA: +774m +33f +43p +399NM\$ 66%R (GEN)

PTA PL: +1.6 SCS: +2.78 DPR: +1.4 SCE: +3.9 LIV: +1.5

HILLTOP ACRES M TERESA 840003215414491

Genetic Conditions: PT DT MT WT BH2T BH14T

03/02 V87 V85 V89 +83 V88 V87 (04/23) ***CERT***

PPR: +190 69%R PTAT: +0.5 78%R **Protein Plus**

PTA: +1369m +55f +56p +714NM\$ 99%\$ (GEN)

01/11 340d 3X 34250 4.2 1423 3.3 1137 DHIA

03/00 365d 3X 40200 4.4 1761 3.7 1491 DHIR

PORTMANN BS BAYS JONMAR 120145720068

Genetic Conditions: PT DT MT WT BH2T BH14T

Not Classified ***SUPERIOR SIRE***

PPR: +161 80%R PTAT: +0.3 84%R (04/24)

PTA: +1628m +49f +51p +492NM\$ 89%R (MACE)

PTA PL: +2.2 SCS: +2.87 DPR: +0.0 SCE: +2.6 LIV: -0.5

COZY NOOK MAJESTE TURQUOISE 68209642

Genetic Conditions: PT DT MT WT BH2C BH14T

02/02 +80 G79 +83 +81 G78 +80 (05/22)

PPR: +115 69%R PTAT: -0.1 77%R

PTA: +925m +28f +37p +456NM\$ 96%\$ (GEN)

01/10 365d 2X 30470 4.5 1364 3.6 1095 DHIR



Jenlar Carter Waltz ETV 'E91/E92ms'
3/04 365d 3X 38300 4.2 1607 3.4 1290 DHIR
All American Jr 3 Yr Old 2019, Nom AA Jr 2 Yr Old 2018
Dam of Lots 4, 5E, & 6



Top Acres Garbro S Wish ET E93/E93ms'
3/04 365d 3X 37320 4.3 1594 3.4 1254 DHIR
All American Jr 2 & 4 Yr Old 2015, 2017
MGD of Lots 4, 5E, & 6

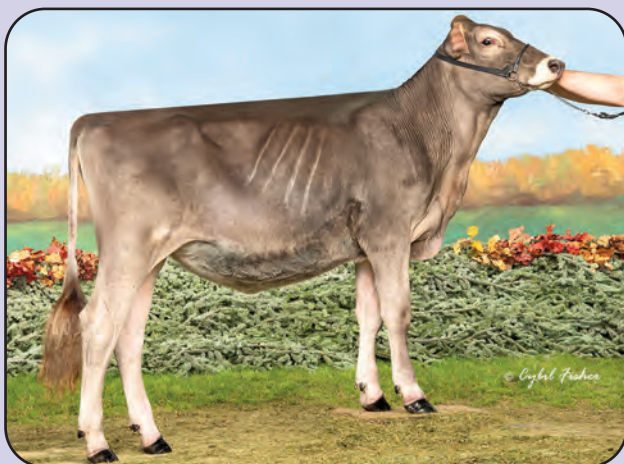

Jenlar Rasta Westlynn ETV
Unanimous All American Fall Calf 2023
Maternal Sister Lots 4, 5E, & 6



Jenlar Diego Worthwhile ETV
Hon Men All American Fall Calf 2023
Full Sister to Lot 4, Maternal Sister to Lots 5E & 6



Jenlar Rasta Welcome ETV 'V89/V89ms'
Nom All American Yearling in Milk 2023
Maternal Sister to Lots 4, 5E, & 6



Jenlar FC Windmill ETV 'V89/E90ms'
Nom All American Summer Jr 2 Yr Old 2023
Maternal Sister to Lots 4, 5E, & 6

\$ _____ Lot 4 ☆ Jenlar Diego Worthy ETV 68231981

Winter Calf

Born: 12/05/2023 Tattoo: 1361 / M3523

Consignor: MEYER, BRIANNA
CHILTON WI

Genetic Conditions: PT DT MT WT BH2T BH14T

PPR: +51 63%R PTAT: +1.2 71%R

PTA: +124m +9f +4p +38NM\$ 33%\$ (GEN)

GENOMICS: +1.3 PL +1.1 LIV +1.53 UDC (06/24)

BC: A1/A2 KC: A/B

3rd Dam:

ROUND HILL PRE WISHFUL ET 918994

Genetic Conditions: PT DT MT WT BH2T

06/10 2E-E91 E94 V88 E91 E93 E90 (10/09)

02/06 365d 2X 21990 4.5 984 3.5 767 DHIR

04/03 365d 2X 25840 4.7 1214 3.3 854 DHIR

ALL AMERICAN WINTER HFR CALF 2003

1ST WINTER HFR CALF CENTRAL NATIONAL 2003

1ST WINTER HFR CALF EASTERN NATIONAL 2003

2ND WINTER HFR CALF OH STATE FAIR 2003

1ST WINTER HFR CALF OH STATE SHOW 2003

HILLTOP ACRES DYNAMITE DIEGO ET 68194906

Genetic Conditions: PT DT MT WT BH2T BH14T

PPR: +47 84%R PTAT: +0.8 89%R (04/24)

PTA: -15m -6f +10p +106NM\$ 92%R (MACE)

PTA PL: +1.8 SCS: +2.79 DPR: -1.5 SCE: +2.3 LIV: +1.4

125 dau. av. 24301 4.2 1020 3.4 829

67 class. dau. av. FS:84.2 UDC:1.73 FLC:0.92

JENLAR CARTER WALTZ ETV 68175432

Genetic Conditions: PT DT MT WT BH2T BH14T

03/07 E91 E90 E90 E91 E91 E92 (10/19)

PPR: +53 75%R PTAT: +1.5 82%R **Protein Plus**

PTA: +897m +23f +14p +86NM\$ 43%\$ (GEN)

02/01 365d 3X 30950 3.4 1058 3.3 1018 DHIR

03/04 365d 3X 38300 4.2 1607 3.4 1290 DHIR

* **ALL AMERICAN JR 3 Yr Old 2019**

* **HM ALL AMERICAN JR BEST 3 FMLS MEMBER 2017**

* **NOM ALL AMERICAN JR 2 Yr Old 2018**

* **NOM ALL AMERICAN SPRING YRLG HFR 2017**

* **NOM ALL AMERICAN PROD OF DAM MEMBER 2017**

* **INTERMEDIATE CHAMPION INTERNATIONAL 2019**

* **1ST JR 3 Yr Old International 2019**

* **4TH JR 2 Yr Old International 2018**

LA RAINBOW BFLY DYNAMITE ETV 840003129321096

PPR: +52 57%R PTAT: -0.2 49%R (04/24)

PTA: -308m -8f +8p +43NM\$ 66%R (MACE)

PTA PL: +0.1 SCS: +2.89 DPR: +2.7 SCE: +2.1 LIV: +0.3

HILLTOP ACRES GLN DIGNITY ET 68125189

04/06 E90 E92 E90 E90 E90 V88 (12/14)

PPR: -13 75%R PTAT: +0.6 83%R PTA: 5%\$ (GEN)

04/02 305d 3X 30960 4.6 1435 3.6 1121 DHIR

05/04 326d 3X 28470 4.6 1322 3.6 1037 DHIR

Lifetime: 1289d 104310m 4878f 3800p

* **1ST JR 2 Yr Old IA STATE FAIR 2012**

VOELKERS TD CARTER *TM 68119645

PPR: +26 98%R PTAT: +0.8 99%R (04/24)

PTA: +1078m +25f +21p +63NM\$ 99%R (MACE)

PTA PL: -0.8 SCS: +3.07 DPR: -3.9 SCE: +2.8 LIV: -2.0

TOP ACRES GARBRO S WISH ET 68150937

06/07 E93 E92 E94 E94 E94 E93 (10/19) **Protein Plus**

PPR: +20 74%R PTAT: +0.9 80%R PTA: 22%\$ (GEN)

01/11 365d 2X 25242 4.5 1138 3.5 872 DHIR

03/04 365d 3X 37320 4.3 1594 3.4 1254 DHIR

05/03 365d 3X 35470 4.2 1507 3.4 1189 DHIR

Lifetime: 1786d 149942m 6776f 5266p

* **ALL AMERICAN 4 Yr Old 2017**

* **ALL AMERICAN JR 2 Yr Old 2015**

* **HM ALL AMERICAN JR 3 Yr Old 2016**

\$ _____ Lot 5E ☆ Embryo Pkg: Waltz X World Class

5 #1 IVF Reverse Sort Embryos at Boviteq, WI

Consignor: MEYER, BRIANNA, CHILTON WI

Parent Average: PPR: +68 PTAT: +1.5:

PA: +792m +13f +15p +141NM\$

4th Dam: '2E91 - E92ms'

TOP ACRES JETWAY WISH ET 899225

05/04 305d 2X 25650 3.9 1011 3.3 842 DHIA

HM ALL AMERICAN FALL HFR CALF 2001

JUNIOR CHAMPION MD STATE SHOW 2001

5th Dam: '5E93 - E92ms' *Certified*

TOP ACRES EJ WHIZZBANG 795771

08/00 365d 2X 28980 5.2 1505 3.5 1011 DHIR

Lifetime: 2627d 168310m 8547f 6068p

NATIONAL TOTAL PERFORMANCE 1996

ALL AMERICAN JR 2, 3 & 5 Yr Old 1992, 1993, 1995

ALL AMERICAN SPRING YRLG HFR 1991

ALL AMERICAN Sr Best 3 FMLS MEMBER 1995

APEX TO WORLD CLASS ETV 840003271198281

Genetic Conditions: PT DT MT WT BH2T BH14T

PPR: +82 60%R PTAT: +1.4 65%R (04/24)

PTA: +688m +3f +16p +196NM\$ 62%R (GEN)

PTA PL: +3.3 SCS: +2.90 DPR: -0.8 SCE: LIV: +0.6

0 dau. av.

JENLAR CARTER WALTZ ETV 68175432

Genetic Conditions: PT DT MT WT BH2T BH14T

03/07 E91 E90 E90 E91 E91 E92 (10/19)

PPR: +53 75%R PTAT: +1.5 82%R **Protein Plus**

PTA: +897m +23f +14p +86NM\$ 43%\$ (GEN)

02/01 365d 3X 30950 3.4 1058 3.3 1018 DHIR

03/04 365d 3X 38300 4.2 1607 3.4 1290 DHIR

* **ALL AMERICAN JR 3 Yr Old 2019**

* **HM ALL AMERICAN JR BEST 3 FMLS MEMBER 2017**

* **NOM ALL AMERICAN JR 2 Yr Old 2018**

* **NOM ALL AMERICAN SPRING YRLG HFR 2017**

* **NOM ALL AMERICAN PROD OF DAM MEMBER 2017**

* **INT CHAMPION INTERNATIONAL 2019**

* **1ST JR 3 Yr Old International 2019**

* **4TH JR 2 Yr Old International 2018**

JENNINGS GAP TIME OUT 68210495

Genetic Conditions: PT DT MT WT BH2T BH14C

PPR: +81 64%R PTAT: +0.9 68%R (04/24)

PTA: +547m +11f +15p +167NM\$ 67%R (GEN)

PTA PL: +2.4 SCS: +2.89 DPR: -0.1 SCE: +2.1 LIV: -0.6

HILLTOP ACRES DB WHISPER ETV 840003210631760

03/07 1E-E91 E92 E91 E92 E90 E91 (05/23) *CERT*

PPR: +37 66%R PTAT: +1.6 75%R

PTA: +547m +5f +18p +17NM\$ 28%\$ (GEN)

02/01 110d 3X 10380 5.1 526 3.2 330 DHIR

VOELKERS TD CARTER *TM 68119645

PPR: +26 98%R PTAT: +0.8 99%R (04/24)

PTA: +1078m +25f +21p +63NM\$ 99%R (MACE)

PTA PL: -0.8 SCS: +3.07 DPR: -3.9 SCE: +2.8 LIV: -2.0

TOP ACRES GARBRO S WISH ET 68150937

06/07 E93 E92 E94 E94 E94 E93 (10/19) **Protein Plus**

PPR: +20 74%R PTAT: +0.9 80%R PTA: 22%\$ (GEN)

01/11 365d 2X 25242 4.5 1138 3.5 872 DHIR

03/04 365d 3X 37320 4.3 1594 3.4 1254 DHIR

05/03 365d 3X 35470 4.2 1507 3.4 1189 DHIR

Lifetime: 1786d 149942m 6776f 5266p

* **ALL AMERICAN 4 Yr Old 2017**

* **ALL AMERICAN JR 2 Yr Old 2015**

* **HM ALL AMERICAN JR 3 Yr Old 2016**

\$ _____ Lot 6 ☆ Jenlar Collaps Wellknown ETV 840003252198687

Spring Calf

Born: 03/02/2024 Tattoo: 1384 / M424

Consignor: MEYER, BRIANNA, CHILTON WI

Parent Average: PPR: +72 PTAT: +1.1

PA: +756m +16f +15p +168NM\$

GENOMICS: PPR: +43 PTA: +649m +12f +12p +51NM\$

+1.84 UDC BC: A1/A2 KC: A/B (06/24)

6th Dam: '2E90 - 2E90ms' *Certified*

MY T FINE WHISPER *TW 749328

04/01 365d 2X 25020 4.6 1145 3.8 947 DHIR

RES ALL AMERICAN 5 Yr Old 1991 & AGED COW 1992

HM ALL AMERICAN 4 Yr Old 1990

GRAND CHAMPION EASTERN NATIONAL 1991

RES GRAND CHAMP EASTERN NATIONAL 1990, 1992

7th Dam: *Certified*

MY T FINE MISTLETOE 699834 'V86/V87ms'

06/00 305d 2X 15650 4.0 625 3.5 553 DHIR

8th Dam: **MT GLEN LIZ 612124 'V85 - Certified'**

07/01 365d 2X 20540 5.0 1024 3.8 772 DHIR

Lifetime: 2872d 129800m 5878f 2654p

COLLAPS 120159343338

Genetic Conditions: PT DT MT WT BH2T BH14T

PPR: +91 62%R PTAT: +0.7 66%R (04/24)

PTA: +615m +8f +16p +249NM\$ 64%R (GEN)

PTA PL: +2.7 SCS: +3.09 DPR: +0.5 SCE: +3.5 LIV: +1.9

0 dau. av.

JENLAR CARTER WALTZ ETV 68175432

Genetic Conditions: PT DT MT WT BH2T BH14T

03/07 E91 E90 E90 E91 E91 E92 (10/19)

PPR: +53 75%R PTAT: +1.5 82%R **Protein Plus**

PTA: +897m +23f +14p +86NM\$ 43%\$ (GEN)

02/01 365d 3X 30950 3.4 1058 3.3 1018 DHIR

03/04 365d 3X 38300 4.2 1607 3.4 1290 DHIR

* **ALL AMERICAN JR 3 Yr Old 2019**

* **HM ALL AMERICAN JR BEST 3 FMLS MEMBER 2017**

* **NOM ALL AMERICAN JR 2 Yr Old 2018**

* **NOM ALL AMERICAN SPRING YRLG HFR 2017**

* **NOM ALL AMERICAN PROD OF DAM MEMBER 2017**

* **INT CHAMPION INTERNATIONAL 2019**

* **1ST JR 3 Yr Old International 2019**

* **4TH JR 2 Yr Old International 2018**

HERRENHOF BS NORWIN PHIL 120117953098

PPR: +62 75%R PTAT: +0.9 72%R (04/24)

PTA: +521m +16f +17p +37NM\$ 80%R (MACE)

PTA PL: -1.6 SCS: +3.23 DPR: -0.4 SCE: +3.5 LIV: +0.0

CALIMERA 120124946595

Parent Average: PPR: +35 PTAT: +0.3

PA: +132m -14f +3p +7NM\$

03/00 342d 2X 16214 3.9 628 3.6 586 DHIA

04/01 291d 2X 16051 3.5 568 3.5 555 DHIA

05/02 336d 2X 17017 3.7 632 3.4 586 DHIA

VOELKERS TD CARTER *TM 68119645

PPR: +26 98%R PTAT: +0.8 99%R (04/24)

PTA: +1078m +25f +21p +63NM\$ 99%R (MACE)

PTA PL: -0.8 SCS: +3.07 DPR: -3.9 SCE: +2.8 LIV: -2.0

TOP ACRES GARBRO S WISH ET 68150937

06/07 E93 E92 E94 E94 E94 E93 (10/19) **Protein Plus**

PPR: +20 74%R PTAT: +0.9 80%R PTA: 22%\$ (GEN)

01/11 365d 2X 25242 4.5 1138 3.5 872 DHIR

03/04 365d 3X 37320 4.3 1594 3.4 1254 DHIR

05/03 365d 3X 35470 4.2 1507 3.4 1189 DHIR

Lifetime: 1786d 149942m 6776f 5266p

* **ALL AMERICAN 4 Yr Old 2017**

* **ALL AMERICAN JR 2 Yr Old 2015**

* **HM ALL AMERICAN JR 3 Yr Old 2016**



Cutting Edge T Delilah '2E95/E95ms' Protein Plus
 6/05 365d 2X32770 4.7 1554 3.6 1170 DHIR
 All American Aged Cow 2019, AA Sr 2, 3 & 5 Yr Old 2015, 2016, 2018
 Supreme Champion WDE 2018, 2019 - Donor Dam of Lots 7E & 8E



Towpath Agenda Dancer '2E92/E93ms'
 Hon Men All American Winter Yrlg 2010
 MGD of Lots 7E & 8E



Cutting Edge B Daybreak ETV '2E91/E90ms'
 2/06 365d 2X 27290 4.5 1238 3.6 972 DHIR
 Maternal Sister to Lots 7E, 8E, & Donor Dam of Lot 9E



Edge View C Deanna ETV 'V89/E90ms'
 Hon Men All American Sr 2 Yr Old 2023
 Maternal Sister to Lots 7E, 8E, & Donor Dam of Lot 9E



Cutting Edge F Diamond '2E92/E92ms'
 *4/10 365d 2X 29065 4.1 1200 3.5 1019 DHIR
 2nd 5 Yr Old Northeast National 2023
 Donor Dam of Lot 9E



Cutting Edge S Dagmar 'E91/E90ms'
 04/02 305d 2X 30900 4.4 1373 3.2 989 DHIA
 HM All American Jr Best 3 Fmls Member 2018
 Nom All American Summer Yrlg Hfr 2018
 Maternal Sister to Dam of Lot 10E

\$ _____ **LOT 7E** ☆ **Embryo Pkg: Delilah X SG Ray**
\$ _____ **LOT 8E** ☆ **Embryo Pkg: Delilah X Kickstart**

Lot 7E - 3 #1 IVF Embryos - Sexed Semen
Parent Average: PPR: +55 PTAT: +0.8
PA: +427m +19f +16p +109NMS **Housed At Vytelle**
Lot 8E - 4#1 IVF Reverse-Sort Embryos
Parent Average: PPR: +59 PTAT: +0.9
PA: -8m +28f +13p +183NMS **Housed at TransOva**
Consignor: MANION, KENNY JOE & KEN MAIN
COPAKE NY

3rd - 5th Dams:
TOWPATH INTEL DISCO 932938 'E93/E93ms'
02/00 365d 2X 23680 4.0 945 3.5 827 DHIR
03/04 281d 2X 21940 4.3 938 3.6 794 DHIR
04/04 305d 2X 21580 4.3 920 3.5 752 DHIR
2nd 4 Yr Old TN SF 2009, Sr 3 Yr Old NY SF 2008
TOWPATH STAR DIME 906743 'V85 - V88ms'
ROSELEDGE LYN SON DAWN 832442
'2E92 - E92ms'
05/05 365d 2x 27280 3.7 997 3.5 949 DHIR

7E H U HUSERS HUGE SG RAY 120158520600
Genetic Conditions: PT DT MT WT BH2T BH14T
PPR: +70 61%R PTAT: +0.8 65%R (04/24)
PTA: +944m +18f +28p +68NMS 63%R (GEN)
PTA PL: -0.2 SCS: +3.12 DPR: -1.6 SCE: LIV: -1.4
0 dau. av.

CUTTING EDGE T DELILAH 68147909
Genetic Conditions: PT DT MT WT BH2T BH14T
06/07 2E-E95 E94 E96 E94 E94 E95 (07/19)
PPR: +40 77%R PTAT: +0.8 84%R **Protein Plus**
PTA: -90m +19f +4p +150NMS 57%\$ (GEN)
02/02 365d 2X 18950 4.5 857 3.6 688 DHIR
03/04 306d 2X 19450 5.0 978 3.9 766 DHIR
04/06 262d 2X 16670 4.9 812 3.8 636 DHIR
05/05 358d 2X 22270 4.9 1101 3.7 832 DHIR
06/05 365d 2X 32770 4.7 1554 3.6 1170 DHIR
Lifetime: 1743d 114130m 5495f 4250p
* **SUPREME CHAMPION WDE 2018, 2019**
* **ALL AMERICAN 5 Yr Old 2018 & AGED Cow 2019**
* **ALL AMERICAN Sr 2 & 3 Yr Old 2015, 2016**
* **ALL AMERICAN Sr Best 3 FMLS MEMBER 2015 - 2018**

8E HILLTOP ACRES D KICKSTART ET 840003138790773
Genetic Conditions: PT DT MT WT BH2T BH14T
Not Classified ***QUALIFIED SIRE***
PPR: +78 88%R PTAT: +0.9 93%R (04/24)
PTA: +75m +37f +22p +216NMS 94%R (MACE)
PTA PL: +0.3 SCS: +3.07 DPR: -2.3 SCE: +2.2 LIV: -0.1
180 dau. av. 25486 4.4 1121 3.5 885
108 class. dau. av. FS:84.3 UDC:1.62 FLC:0.90

CUTTING EDGE THUNDER *TM 68121893
PPR: -9 95%R PTAT: +0.2 97%R (04/24)
PTA: -511m -14f -14p +13NMS 98%R (MACE)
PTA PL: +2.5 SCS: +2.85 DPR: +0.4 SCE: +3.0 LIV: +2.4

TOWPATH AGENDA DANCER 68108914
05/02 2E-E92 E92 E91 E93 V88 E93 (03/14)
PPR: +33 58%R PTAT: +0.6 69%R
PTA: -431m +14f +3p +56NMS 36%\$
02/02 365d 2X 19920 4.7 928 3.9 779 DHIR
03/10 352d 2X 19120 4.6 886 4.0 766 DHIR
06/01 343d 2X 19200 4.5 861 3.9 746 DHIR
07/02 365d 2X 22920 4.5 1028 3.9 888 DHIR
Lifetime: 1930d 109460m 4903f 4243p

* **HM ALL AMERICAN WINTER YRLG HFR 2010**
* **NOM ALL AMERICAN WINTER HFR CALF 2009**
* **Jr CHAMPION EASTERN NATIONAL 2010**

\$ _____ **LOT 9E** ☆ **Embryo Pkg: Dahlia X Tank**

4 #1 IVF Embryos X Tank - Sexed
Housed at Vytelle, Albany, NY
Consignor: MAIN, KEN, COPAKE NY

Parent Average: PPR: +26 PTAT: +0.7
PA: +94m +11f +9p +76NMS

Maternal Sister to Lots 7E, 8E, &
to Donor Dam of Lot 9E
EDGE VIEW F DESTINEE ETV 68216424
RESERVE ALL AMERICAN FALL YRLG HFR 2023

3rd Dam:
TOWPATH AGENDA DANCER 68108914
05/02 2E-E92 E92 E91 E93 V88 E93 (03/14)
07/02 365d 2X 22920 4.5 1028 3.9 888 DHIR
Lifetime: 1930d 109460m 4903f 4243p
* **HM ALL AMERICAN WINTER YRLG HFR 2010**
* **NOM ALL AMERICAN WINTER HFR CALF 2009**
* **Jr CHAMPION EASTERN NATIONAL 2010**

COZY NOOK DOBOY TANK 68204129
Genetic Conditions: PT DT MT WT BH2T BH14T
PPR: +105 67%R PTAT: +0.8 72%R (04/24)
PTA: +775m +37f +28p +239NMS 70%R (GEN)
PTA PL: +2.4 SCS: +2.91 DPR: -1.5 SCE: +2.5 LIV: -0.5
0 dau. av.

CUTTING EDGE B DAHLIA 68178841
Genetic Conditions: PT DT MT WT BH2T BH14T
06/10 E90 E91 V88 E91 V88 E90 (03/23)
PPR: +48 70%R PTAT: +0.4 78%R
PTA: -10m +23f +16p +235NMS 74%\$ (GEN)
*02/06 305d 2X 22419 4.2 944 3.8 851 DHIR

6th & 7th Dams: '2E92 - E92ms'
ROSELEDGE LYN SON DAWN 832442
05/05 365d 2x 27280 3.7 997 3.5 949 DHIR
06/10 359d 2x 26200 3.7 973 3.1 825 DHIR
08/02 365d 2x 26060 3.5 922 3.2 840 DHIR
STORM VIEW CONDUCTOR DEBBIE 'V86'
5/05 305d 2x 28990 3.4 984 3.7 1083 DHIR
6/05 305d 2x 29660 3.4 1011 3.3 984 DHIR
Lifetime: 2611d 200470m 7223f 6937p

SWITZER TALS DRDVL DOBOY ET 840003133889643
PPR: +74 89%R PTAT: +1.2 94%R (04/24)
PTA: +1000m +23f +31p +265NMS 94%R (MACE)
PTA PL: +1.8 SCS: +2.98 DPR: -2.7 SCE: +2.2 LIV: -3.3

COZY NOOK PSLI TREACHEROUS ET 68158594
08/03 1E-E90 E90 E91 +82 V89 E91 (05/22)
PPR: +93 79%R PTAT: +0.2 83%R **Protein Plus**
PTA: +206m +10f +7p +322NMS 87%\$ (GEN)
05/06 365d 2X 35280 4.4 1535 3.7 1288 DHIR
06/08 365d 2X 37590 4.2 1571 3.6 1356 DHIR
07/10 305d 2X 37120 4.4 1641 3.4 1270 DHIR
Lifetime: 2607d 248100m 11272f 9031p

SCHERMA BLOOMING BIVER *TM 120094290070
PPR: +67 98%R PTAT: +0.5 99%R (04/24)
PTA: +462m +32f +35p +290NMS 99%R (MACE)
PTA PL: +2.0 SCS: +3.05 DPR: -4.1 SCE: +3.3 LIV: +1.6

CUTTING EDGE T DELILAH 68147909
06/07 2E-E95 E94 E96 E94 E94 E95 (07/19)
PPR: +40 77%R PTAT: +0.8 84%R **Protein Plus**
PTA: -90m +19f +4p +150NMS 57%\$ (GEN)
03/04 306d 2X 19450 5.0 978 3.9 766 DHIR
05/05 358d 2X 22270 4.9 1101 3.7 832 DHIR
06/05 365d 2X 32770 4.7 1554 3.6 1170 DHIR
Lifetime: 1743d 114130m 5495f 4250p
* **SUPREME CHAMPION WDE 2018, 2019**
* **ALL AMERICAN 5 Yr Old 2018 & AGED Cow 2019**
* **ALL AMERICAN Sr 2 & 3 Yr Old 2015, 2016**
* **ALL AMERICAN Sr Best 3 FMLS MEMBER 2015 - 2018**

\$ _____ **LOT 10E** ☆ **Embryo Pkg: Diamond X Doboy**

4 #1 IVF Reverse-Sort Embryos X Doboy
Housed at Trans Ova, MD
Consignor: MANION, KENNY JOE & KEN MAIN
COPAKE NY

Parent Average: PPR: +55 PTAT: +1.3
PA: +580m +16f +19p +162NMS

3rd - 5th Dams:
TOWPATH AGENDA DANCER 68108914
05/02 2E-E92 E92 E91 E93 V88 E93 (03/14)
07/02 365d 2X 22920 4.5 1028 3.9 888 DHIR
Lifetime: 1930d 109460m 4903f 4243p
* **HM ALL AMERICAN WINTER YRLG HFR 2010**
* **NOM ALL AMERICAN WINTER HFR CALF 2009**
* **Jr CHAMPION EASTERN NATIONAL 2010**
TOWPATH INTEL DISCO 932938
04/06 E93 E93 E91 E95 E91 E93 (03/09)
02/00 365d 2X 23680 4.0 945 3.5 827 DHIR
2nd 4 Yr Old TN SF 2009, Sr 3 Yr Old NY SF 2008
TOWPATH STAR DIME 906743 'V85 - V88ms'
03/00 327d 2x 14747 4.5 668 3.5 521 DHIR

SWITZER TALS DRDVL DOBOY ET 840003133889643
Genetic Conditions: PT DT MT WT BH2T BH14T
PPR: +74 89%R PTAT: +1.2 94%R (04/24)
PTA: +1000m +23f +31p +265NMS 94%R (MACE)
PTA PL: +1.8 SCS: +2.98 DPR: -2.7 SCE: +2.2 LIV: -3.3
357 dau. av. 25877 4.2 1091 3.4 877
245 class. dau. av. FS:84.7 UDC:1.42 FLC:0.25

CUTTING EDGE F DIAMOND 68197527
Genetic Conditions: PT DT MT WT BH2T BH14T
05/03 2E-E92 E91 E92 E91 E91 E92 (10/23)
PPR: +36 69%R PTAT: +1.3 75%R
PTA: +160m +9f +6p +59NMS 37%\$ (GEN)
02/00 322d 2X 19790 4.2 822 3.6 706 DHIA
03/08 364d 2X 28250 3.8 1076 3.4 971 DHIR
*04/10 365d 2X 29065 4.1 1200 3.5 1019 DHIR
* **2nd 5 Yr Old NORTHEAST NATIONAL 2023**

HILLTOP ACRES B DAREDEVIL ET 840003012559129
Genetic Conditions: PT DT MT WT BH2T BH14T
PPR: -38 96%R PTAT: +0.8 98%R (04/24)
PTA: +384m -14f +7p -62NMS 98%R (MACE)
PTA PL: -0.2 SCS: +3.31 DPR: -4.1 SCE: +2.6 LIV: -3.2

SWITZER TALS CDNCE DONAY ET 68156266
Genetic Conditions: PT DT MT WT BH2T BH14T
02/08 V86 V85 V87 V86 V85 V86 (07/16) ***CERT***
PPR: +165 76%R PTAT: +0.4 82%R
PTA: +1509m +62f +48p +641NMS 99%\$ (GEN)
02/02 365d 2X 28100 4.5 1275 3.4 966 DHIR

CUTTING EDGE T FOREMOST 68171744 'E91'
Genetic Conditions: PT DT MT WT BH2T BH14T
PPR: -38 85%R PTAT: +0.9 90%R (04/24)
PTA: -81m -12f -6p -147NMS 92%R (GEN)
PTA PL: -0.6 SCS: +3.02 DPR: -2.6 SCE: +2.9 LIV: -1.2

CUTTING EDGE K DERBY TWIN 68168725
04/09 E91 V88 E93 E90 E91 E92 (12/19)
PPR: -17 49%R PTAT: +0.6 57%R PTA: 11%\$
02/03 305d 2X 17380 4.7 824 3.8 656 DHIR
03/03 365d 2X 24950 4.6 1150 3.7 932 DHIR
04/07 365d 2X 24730 4.3 1070 3.7 925 DHIR



On-A-Whim Cadence Pauline ET '3E92/E92ms'
 3/06 365d 2X 28500 4.6 1310 3.5 995 DHIR
 Dam of Lot 11



Snow Valley Vigor Poohbear '2E92/E91ms' *Certified*
 6/05 365d 2X 25720 4.4 1143 3.5 895 DHIR
 MGD of Lot 11



I & M Ch Zeus Pauline ET '2E93/E92ms' Protein Plus
 5/08 365d 2X 40840 3.7 1513 3.1 1249 DHIR
 3rd Jr 2 Yr Old Eastern National 2009
 MGD of Lot 12



Top Acres Coll Party '2E93 - E92ms' *Certified*
 2/00 365d 2x 28950 5.9 1708 3.5 999 DHIR
 All American Jr 3 Yr Old 2003 & AA Spring Calf 2000
 4th Dam of Lot 12



Sun-Made HP Wndrmnt Echo ET 'E91/E90ms'
 4/02 365d 2X 33590 3.5 1184 3.3 1119 DHIR
 Certified - MGD of Lot 13

4th -8th Dams of Lot 13:
LYNDALE EMORY ENID ET 803839 '2E91/E90ms'
 03/04 365d 2x 31690 3.3 1050 3.3 1039 DHIR
 05/04 365d 2x 40610 4.2 1697 3.3 1320 DHIR
 TOTAL PERFORMANCE WINNER SOUTHEAST NATIONAL 1997
LYNDALE CONVINCER ELAINE 728651
 "5E93/E93ms" "Certified" "Superior Brood Cow"
 05/02 365d 2x 33260 3.8 1264 3.4 1143 DHIR
 11/05 365d 2x 34920 3.5 1229 3.4 1195 DHIR
UNANIMOUS ALL AMERICAN 1988, 1989, 1990
GRAND CHAMPION CENTRAL NATIONAL 1988, 1989, 1990
SUPREME CHAMPION WORLD DAIRY EXPO 1988, 1989
WIND MILL TALISMAN ELLEN 681873
 'V86 - Certified'
 03/02 305d 2X 11830 4.0 475 3.7 442 DHIR
WIND MILL EILEEN 625791
 "V87 - Certified - Superior Brood Cow"
 06/10 364d 2X 21000 4.5 943 3.9 823 DHIR
HAZEL ALARIC MAGGIE 577133
 "4E90 - Elite - Superior Brood Cow"
 08/04 334d 2X 22300 4.3 953 DHIR

\$ Lot 11 ☆ Blessing Garbro Famous Page 68230776

Fall Calf

Born: 09/26/2023 Tattoo: 337

Consignor: BLESSING FARMS & GARRISON BROS
FORT WAYNE IN

Parent Average PPR: +45 PTAT: +0.6

PA: +514m +3f +12p +78NMS

3rd & 4th Dams:

SNOW VALLEY DENVER POOH BER 953900

SNOW VALLEY POOH BEAR 2ND 894035 'V88/E91ms'

04/08 365d 2X 25370 4.3 1084 3.7 936 DHIA

Lifetime: 2111d 137060m 5785f 4742p

BROWN HEAVEN R FAMOUS ET 109109715

Genetic Conditions: PT DT MT WT BH2T BH14T

PPR: -10 92%R PTAT: +0.4 95%R (04/24)

PTA: +724m -3f +8p -145NMS 96%R (MACE)

PTA PL: -1.2 SCS: +3.07 DPR: -1.6 SCE: +3.1 LIV: -0.9

444 dau. av. 24476 4.0 989 3.3 806

269 class. dau. av. FS:84.5 UDC:0.19 FLC:1.38

ON-A-WHIM CADENCE PAULINE ET 68173393

Genetic Conditions: PT DT MT WT BH2T BH14T

08/04 3E-E92 E92 E92 E91 E92 E92 (04/24)

PPR: +97 71%R PTAT: +0.7 78%R

PTA: +303m +8f +15p +301NMS 84%\$ (GEN)

03/06 365d 2X 28500 4.6 1310 3.5 995 DHIR

04/08 365d 2X 27560 4.5 1251 3.6 1004 DHIR

06/05 365d 2X 26280 4.0 1043 3.5 921 DHIR

RES GRAND CHAMPION NY STATE FAIR JR SHOW 2018

1st Sr 2 Yr Old NY STATE FAIR JR SHOW 2018

NATIONAL YOUTH PRODUCTION CONETST WINNER, DIST. 11

JO-DEE NEMO RICHARD ET 68155420

Genetic Conditions: PT DT MT WT BH2T BH14C

PPR: +26 97%R PTAT: +0.5 98%R (04/24)

PTA: +1069m -1f +15p -37NMS 99%R (MACE)

PTA PL: +0.5 SCS: +3.11 DPR: -0.7 SCE: +3.1 LIV: -2.7

BROWN HEAVEN GLENN FANTASY 106157091

07/02 '2E97' E97 E95 E97 E97 (06/20) Canada

PPR: +8 83%R 00%R

PTA: +307m +12f +13p -24NMS 21%\$ (GEN)

04/00 365d 2X 30091 3.8 1151 3.6 1096 DHIA

05/11 365d 2X 35556 4.7 1658 3.4 1208 DHIA

Lifetime: 1748d 128519m 5710f 4770p

* ALL AMERICAN AGED COW 2016

* ALL AMERICAN 4 & 5 Yr Old 2014, 2015

SHILOH BROOKINGS CADENCE ET *TM 71130650

PPR: +72 98%R PTAT: +0.5 99%R (04/24)

PTA: +708m +25f +27p +265NMS 99%R (MACE)

PTA PL: +1.9 SCS: +2.82 DPR: -2.3 SCE: +2.0 LIV: -1.1

SNOW VALLEY VIGOR POOHBEAR 470210573

06/05 2E-E92 E92 E91 E93 E92 E91 (03/14) *CERT*

PPR: +37 75%R PTAT: +0.0 80%R

PTA: +191m -11f +2p +194NMS 66%\$ (GEN)

02/02 305d 2X 20976 4.1 862 3.3 696 DHIR

03/06 328d 2X 24720 3.4 836 3.4 844 DHIR

04/06 305d 2X 23600 3.7 869 3.4 810 DHIR

06/05 365d 2X 25720 4.4 1143 3.5 895 DHIR

Lifetime: 2347d 156629m 6237f 5493p

\$ Lot 12 ☆ Mil-K Cliff Patches 68230340

Winter Calf

Born: 12/15/2023 Tattoo: K12 / M15

Consignor: MILLER, KAYLEN, ORANGEVILLE IL

Parent Average PPR: +14 PTAT: +0.8

PA: +519m +6f +21p -43NMS

3rd - 6th Dams:

NEW VIEW D PASTEL ET 939845 'V88/E90ms'

02/05 365d 2X 21630 3.8 822 3.4 739 DHIA

1st Sr 2 Yr Old MD STATE FAIR 2007

***TOP ACRES COLL PARTY 895650**

2E93 - 2E92ms' *Certified*

02/00 365d 2X 28950 5.9 1708 3.5 999 DHIR

ALL AMERICAN SPRING HFR CALF 2000 & Jr 3 Yr Old 2003

TOP ACRES PRE PARA 875612 'E90' *Certified*

04/05 305d 2X 26310 5.2 1377 3.1 803 DHIR

1st Bu Sr 3 Yr Old OH STATE FAIR 2001

TOP ACRES JWAY PARASOL ET 853900 'V86'

Certified

03/09 339d 2X 28780 5.7 1631 3.3 964 DHIR

KULP-TERRA DARYOU CLIFF ET 840003143858205

Genetic Conditions: PT DT MT WT BH2T BH14T

PPR: +35 83%R PTAT: +1.3 88%R (04/24)

PTA: +400m +0f +29p -19NMS 89%R (MACE)

PTA PL: -1.7 SCS: +3.16 DPR: -2.1 SCE: +2.2 LIV: -3.1

81 dau. av. 25450 4.1 1048 3.5 890

70 class. dau. av. FS:85.6 UDC:1.32 FLC:0.30

SUN-MADE SEAMAN PING ET 840003125778681

06/00 1E-E90 E91 E91 V89 E91 E90 (02/22)

PPR: -8 52%R 00%R

PTA: +638m +12f +12p -67NMS 14%\$

02/01 357d 2X 20310 3.9 786 3.3 661 DHIR

03/10 365d 2X 32980 5.0 1646 3.0 983 DHIR

05/07 365d 2X 35680 4.5 1614 3.0 1077 DHIR

Lifetime: 1539d 117740m 5283f 3783p

7th Dam:

TOP ACRES DOTSON PAISLEY ET 796194 2E90

ELITE *SUPERIOR BROOD COW*

06/02 365d 2X 34910 4.6 1618 3.6 1244 DHIR

NATIONAL TOTAL PERFORMANCE WINNER 1995

HILLTOP ACRES B DAREDEVIL ET 840003012559129

PPR: -38 96%R PTAT: +0.8 98%R (04/24)

PTA: +384m -14f +7p -62NMS 98%R (MACE)

PTA PL: -0.2 SCS: +3.31 DPR: -4.1 SCE: +2.6 LIV: -3.2

VOELKERS BROOK CARA 68143522

10/11 3E-E92 E92 E93 E92 E93 E90 (05/23) *CERT*

PPR: +75 85%R PTAT: +0.7 88%R Protein Plus

PTA: +850m +31f +39p +189NMS 65%\$ (GEN)

06/05 365d 2X 46569 4.6 2136 3.5 1613 DHIR

08/02 365d 2X 49950 5.1 2531 3.5 1766 DHIR

10/05 365d 2X 44530 4.8 2142 3.5 1547 DHIR

Lifetime: 2364d 232340m 11434f 8545p

CUTTING EDGE SEAMAN *TM 68137657

Genetic Conditions: *TM PT DT WT BH2T BH14T

PPR: -38 96%R PTAT: +0.4 97%R (04/24)

PTA: +198m +5f +16p -282NMS 99%R (MACE)

PTA PL: -4.6 SCS: +3.26 DPR: -3.7 SCE: +5.1 LIV: -2.9

I & M CH ZEUS PAULINE ET 954142

06/06 2E-E93 E94 E95 E90 E92 E92 (09/13)

PPR: -21 56%R PTAT: -0.1 61%R Protein Plus

PTA: +617m -16f +0p -52NMS 16%\$

02/04 247d 2X 17910 4.4 784 3.3 586 DHIR

03/03 365d 2X 34900 4.0 1396 3.1 1093 DHIR

05/08 365d 2X 40840 3.7 1513 3.1 1249 DHIR

Lifetime: 1299d 122230m 4683f 3871p

* 3rd Jr 2 Yr Old Eastern National 2009

* 2nd Jr 2 Yr Old NY State Fair 2009

\$ Lot 13 ☆ Red Brae Elisium Elizabeth 68223766

Fall Yearling

Born: 09/13/2022 Tattoo: A397

Consignor: BLECK, BRADY, GLENBEULAH WI

Parent Average PPR: +41 PTAT: +0.6

PA: +333m +8f +11p +72NMS

Bred 1/26/2024 to:

CUTTING EDGE T FOREMOST 68171744 E91

Genetic Conditions: PT DT MT WT BH2T BH14T

PPR: -38 85%R PTAT: +0.9 90%R (04/24)

PTA: -81m -12f -6p -147NMS 92%R (GEN)

PTA PL: -0.6 SCS: +3.02 DPR: -2.6 SCE: +2.9 LIV: -1.2

3rd-Dam:

LYNDALE DEMARK EDNA ET 921513 '3E92/E94ms'

3/01 365d 2x 32460 4.2 1367 3.2 1028 DHIR

4/05 365d 2x 34120 4.1 1391 3.5 1185 DHIR

6/10 365d 2x 32380 3.8 1230 3.6 1164 DHIR

RESERVE GRAND CHAMPION IN STATE FAIR 2007

1st & BU Sr. 3 Yr Old IN STATE SHOW & FAIR 2006

2nd 4 Yr Old IN STATE FAIR 2007

GIACOMINI ELISIUM-ET 14990156155

Genetic Conditions: PT DT MT WT BH2T BH14C

PPR: +57 70%R PTAT: +0.6 69%R (04/24)

PTA: -237m +13f +4p +160NMS 75%R (MACE)

PTA PL: +1.5 SCS: +3.02 DPR: +0.9 SCE: +3.6 LIV: +1.3

24 dau. av.

13 class. dau. av. FS:83.0 UDC:0.94 FLC:0.72

SUN-MADE RICHARD ELLA ET 68213630

03/08 'V87' V88 V87 V88 V87 V86 (03/24)

Parent Average PPR: +26 PTAT: +0.5

PA: +902m +3f +18p -16NMS

*02/02 365d 2X 24108 4.1 1050 3.4 831 DHIR

*03/05 120d 2X 11412 5.1 587 3.4 392 DHIR

SYR ANIBAY ANTONOV 299518743

Parent Average PPR: +110 PTAT: -0.3

PA: +742m +26f +21p +379NMS

PA: PL +2.6 SCS: +2.91 DPR: +2.1 SCE: LIV +2.0

ADRIANS CALVIN ELANA ET 120130561713

Genetic Conditions: PT DT MT WT BH2T BH14C

PPR: +30 53%R 00%R

PTA: +19m -2f -1p +16NMS 28%\$ (04/24)

03/07 305d 2X 27416 4.7 1289 3.6 983 DHIA

05/04 305d 2X 27528 3.9 1086 3.6 981 DHIA

Lifetime: 1477d 113531m 5021f 4221p

JO-DEE NEMO RICHARD ET 68155420

Genetic Conditions: PT DT MT WT BH2T BH14C

PPR: +26 97%R PTAT: +0.5 98%R (04/24)

PTA: +1069m -1f +15p -37NMS 99%R (MACE)

PTA PL: +0.5 SCS: +3.11 DPR: -0.7 SCE: +3.1 LIV: -2.7

SUN-MADE HP WNDRMNT ECHO ET 68139012

04/08 E91 E90 E91 E93 E91 E90 (05/16) *CERT*

PPR: +25 47%R PTAT: +0.4 53%R

PTA: +735m +6f +21p +5NMS 26%\$

02/06 365d 2X 27360 4.0 1082 3.5 947 DHIR

04/02 365d 2X 33590 3.5 1184 3.3 1119 DHIR



Cutting Edge Fawn 'E93/E94ms'
3/07 351d 2X 24650 4.3 1054 3.4 827 DHIR
Reserve All American 4 Yr Old 2018
MGD of Lot 14



Cutting Edge Elite Fayann 'E90/E90ms'
3/02 301d 2X 21030 4.0 831 3.2 679 DHIR
All American Jr 3 Yr Old 2014
3rd Dam of Lot 14



Just So D Faraway ET 'E92/E92ms'
*3/10 203d 2X 22163 3.7 809 3.2 703 (RIP)
Dam of Lot 15



Cutting Edge WF Fargo '2E93/E93ms'
5/00 305d 2X 21860 3.9 859 3.3 716 DHIA
Nom All American Jr 3 Yr Old 2020
MGD of Lot 15



Brown Heaven N Falbala '2E92/E92ms'
4/07 365d 2X 21484 4.7 1005 3.3 716 DHIR
Dam of Lot 16



Brown Heaven Glenn Fantasy 'E97/E97ms' Canada
5/11 365d 2X 35556 4.7 1658 3.4 1208 DHIA
All Am 4&5 Yr Old & Aged Cow- 3rd Dam of Lot 16

\$ **Lot 14** ☆ **Just So F Faithfilled 68232518**

Spring Calf
Born: 03/13/2024 Tattoo: 217
Consignor: JUST SO FARM, LAKE MILLS WI

Parent Average PPR: +9 PTAT: +0.5

3rd -5th Dams:
CUTTING EDGE ELITE FAYANN 68132614 'E90'
03/02 301d 2X 21030 4.0 831 3.2 679 DHIR
ALL AMERICAN Jr 3 Yr Old 2014
INTERMEDIATE CHAMPION INTERNATIONAL 2014
1st Jr 3 Yr Old International 2014

JERLAND STARBUCK FARGO ET 68102923 'E91/92'
03/03 365d 2X 21680 3.8 827 3.4 746 DHIR
4th 4 Yr Old Eastern National 2012
1st Sr 2 Yr Old Royal Winter Fair 2010
1st & 1st BU Sr 2 Yr Old IA State Fair 2010

MORT TOWER FRISKY 865260 '3E94/95ms'
04/04 365d 2x 36640 5.3 1943 3.3 1224 DHIR
05/06 317d 2x 30970 3.3 1024 3.3 1012 DHIR
NATIONAL TOTAL PERFORMANCE WINNER, 2002
ALL-AMERICAN Sr 3, 4, & 5 Yr Old 2000, 2001, 2002
HON MEN ALL AMERICAN AGED COW 2003

BROWN HEAVEN C FIRST CHOICE ET 111164959
Genetic Conditions: PT DT MT WT BH2T BH14T
PPR: -1 71%R PTAT: +0.3 75%R (04/24)
PTA: -128m -5f -5p -143NM\$ 80%R (GEN)
PTA PL: -0.8 SCS: +3.08 DPR: +0.0 SCE: +3.1 LIV: +0.1
25 dau. av. 23964 4.3 1028 3.4 817
12 class. dau. av. FS:83.4 UDC:1.02 FLC:0.19

JUST SO A FAITH 68177950
Genetic Conditions: PT DT MT WT BH2T BH14T
06/09 2E-E91 E91 E93 E92 E92 E90 (04/23)
PPR: +20 72%R PTAT: +0.7 78%R
PTA: +60m -9f +4p +10NM\$ 27%\$ (GEN)
01/11 362d 2X 17740 3.7 662 3.3 591 DHIR
03/01 305d 2X 17050 3.6 619 3.4 587 DHIR
04/05 283d 2X 23220 3.9 899 3.6 847 DHIA
05/05 331d 2X 28020 4.2 1186 3.6 1012 DHIR
06/05 365d 2X 27280 4.2 1149 3.5 949 DHIR
Lifetime: 1725d 116020m 4617f 4088p

VETSCHS NESTA CALVIN ET 120079480359
Genetic Conditions: PT DT MT WT BH2T BH14C
PPR: +36 88%R PTAT: +0.5 87%R (04/24)
PTA: -84m -23f -6p -18NM\$ 90%R (MACE)
PTA PL: +2.5 SCS: +2.98 DPR: +1.9 SCE: +2.9 LIV: +2.7

BROWN HEAVEN J FANCY ET 107363037
06/10 'E91' E90 E92 V85 E94 Canada
PPR: -50 76%R 00%R PTA: 0%\$ (GEN) (04/24)
01/09 365d 2X 29121 4.3 1257 3.8 1113 DHIA
02/11 309d 2X 18005 4.5 814 3.7 659 DHIA
04/10 365d 2X 35470 4.9 1753 3.6 1276 DHIA
*** NOM ALL AMERICAN YRLG IN MILK 2015**

SCHARZ BS VIGOR ANIBAL ET 120083025164
Not Classified ***QUALIFIED SIRE***
PPR: +97 96%R PTAT: +0.3 96%R (04/24)
PTA: +388m +5f +20p +331NM\$ 97%R (MACE)
PTA PL: +4.7 SCS: +2.80 DPR: +0.9 SCE: +3.2 LIV: +3.5

CUTTING EDGE FAWN 68164567
05/05 1E-E93 E95 E94 E94 E90 E94 (12/19)
PPR: -6 48%R PTAT: +0.7 54%R
PTA: +264m -5f -2p -126NM\$ 7%\$
01/10 318d 2X 18910 4.2 789 3.4 640 DHIR
03/07 351d 2X 24650 4.3 1054 3.4 827 DHIR
04/07 303d 2X 22150 4.4 966 3.5 772 DHIR
*** ALL AMERICAN PRODUCE OF DAM MEMBER 2019**
*** RES ALL AMERICAN 4 Yr Old 2018**
*** NOM ALL AMERICAN 5 Yr Old 2019**

\$ **Lot 15** ☆ **Knapp Woody Fall In Love 68219518**

Sr 2 Year Old
Born: 12/01/2021 Tattoo: K512 / K512
Consignor: KOOPMAN, KEITH & JIM HAMMERAND
EPWORTH IA

Parent Average PPR: -15 PTAT: +0.9 PA: +122m

Fresh 4/18/2024

3rd -4th Dams:
CUTTING EDGE THUNDER FAYE 68158050
08/04 3E-E95 E94 E96 E93 E94 E95 (01/22)
06/06 365d 2X 26910 4.4 1196 3.4 919 DHIR
*** RESERVE SUPREME CHAMPION WDE 2021**
*** ALL AMERICAN AGED COW 2020, 2021, 2022**
*** ALL AMERICAN Sr 2, 3, & 5 Yr Old 2016,2017,2019**
*** GRAND CHAMPION INTERNATIONAL 2021, 2022**

CUTTING EDGE ELITE FAYANN 68132614 'E90'
03/02 301d 2X 21030 4.0 831 3.2 679 DHIR
*** ALL AMERICAN Jr 3 Yr Old 2014**
*** INT CHAMPION INTERNATIONAL 2014**
*** 1st Jr 3 Yr Old International 2014**

CUTTING EDGE WOODY ETV *TM 68173214
Genetic Conditions: *TM *TD PT WT BH2T BH14T
PPR: +4 90%R PTAT: +0.9 94%R (04/24)
PTA: +197m -1f +2p -83NM\$ 95%R (GEN)
PTA PL: -0.2 SCS: +3.21 DPR: -1.6 SCE: +2.4 LIV: +0.9
199 dau. av. 23245 4.2 967 3.3 778
142 class. dau. av. FS:84.9 UDC:1.24 FLC:0.06

JUST SO D FARAWAY ET 68204694
03/11 E92 E90 E92 E90 E92 E92 (11/23)
PPR: -32 47%R PTAT: +0.9 51%R
PTA: +46m -7f -4p -74NM\$ 13%\$
01/11 271d 2X 18220 4.5 812 3.3 605 DHIR
02/10 221d 2X 10280 4.3 444 3.2 326 DHIR
***03/10 203d 2X 22163 3.7 809 3.2 703 (RIP)**

5th Dam:
JERLAND STARBUCK FARGO ET 68102923 'E91'
03/03 365d 2X 21680 3.8 827 3.4 746 DHIR
*** 1st Sr 2 Yr Old Royal Winter Fair 2010**
*** 1st Sr 2 Yr Old IA State Fair 2010**

HARTS THUNDER *TM 68113037
Not Classified ***QUALIFIED SIRE***
PPR: +75 97%R PTAT: +0.4 98%R (04/24)
PTA: +753m +13f +24p +278NM\$ 99%R (MACE)
PTA PL: +2.0 SCS: +3.19 DPR: -0.8 SCE: +1.9 LIV: +2.2

TOP ACRES PEPPY WIZELLA 68155326
08/07 3E-E94 E95 E97 E94 E94 E93 (01/22)
PPR: +7 78%R PTAT: +1.1 83%R
PTA: +248m +10f -1p -20NM\$ 21%\$ (GEN)
04/11 365d 2X 27420 4.2 1156 3.5 952 DHIR
06/03 365d 2X 30990 4.2 1317 3.5 1071 DHIR
Lifetime: 2215d 150330m 6819f 5560p
*** ALL AMERICAN SUMMER YRLG HFR 2014**
*** RES ALL AMERICAN Jr 2 Yr Old 2015**
*** NOM ALL AMERICAN 5 Yr Old 2018**

HILLTOP ACRES B DAREDEVIL ET 840003012559129
Genetic Conditions: PT DT MT WT BH2T BH14T
PPR: -38 96%R PTAT: +0.8 98%R (04/24)
PTA: +384m -14f +7p -62NM\$ 98%R (MACE)
PTA PL: -0.2 SCS: +3.31 DPR: -4.1 SCE: +2.6 LIV: -3.2

CUTTING EDGE WF FARGO 68185143
Genetic Conditions: PT DT MT WT BH2C BH14T
05/01 2E-E93 E92 E94 E91 E92 E93 (05/22)
PPR: -24 69%R PTAT: +0.6 76%R PTA: 13%\$ (GEN)
02/03 365d 2X 19471 4.5 879 3.2 622 DHIR
03/06 306d 2X 17576 3.7 643 3.3 587 DHIR
05/00 305d 2X 21860 3.9 859 3.3 716 DHIA
*** NOM ALL AMERICAN Jr 3 Yr Old 2020**

\$ **Lot 16** ☆ **Acclaimed For A Feature ETV 68232836**

Fall Calf
Born: 09/18/2023 Tattoo: 096
Consignor: ACCLAIMED SWISS, EPWORTH IA

Parent Average PPR: -13 PTAT: +0.7

3rd & 4th Dams:
BROWN HEAVEN GLENN FANTASY 106157091
'07/02 '2EX97' E97 E95 E97 E97 (06/20) Canada
04/00 365d 2X 30091 3.8 1151 3.6 1096 DHIA
05/11 365d 2X 35556 4.7 1658 3.4 1208 DHIA
Lifetime: 1748d 128519m 5710f 4770p
ALL AMERICAN AGED COW 2016
ALL AMERICAN Jr 2, 4 & 5 Yr Old 2012, 2014, 2015
RESERVE ALL AMERICAN Jr 3 Yr Old 2013
GRAND CHAMPION INTERNATIONAL 2015, 2016

SWISS DREAM AGENDA FAITH ET 9597111
05/08 E90 in Canada E91 E90 +83 E90 (11/13)
03/06 365d 2X 26760 3.9 1049 3.7 988 DHIA
05/02 365d 2X 24998 4.3 1071 3.6 899 DHIA
Lifetime: 1879d 113794m 4896f 4443p
RESERVE ALL CANADIAN Jr 2 Yr Old 2010
HONORABLE MENTION ALL CANADIAN 2008
GRAND CHAMPION SIL 2010, 2012 & Expo QUEBEC 2010
RES JR CHAMPION EXPO QUEBEC 2009

CUTTING EDGE T FOREMOST 68171744
Genetic Conditions: PT DT MT WT BH2T BH14T
E91
PPR: -38 85%R PTAT: +0.9 90%R (04/24)
PTA: -81m -12f -6p -147NM\$ 92%R (GEN)
PTA PL: -0.6 SCS: +3.02 DPR: -2.6 SCE: +2.9 LIV: -1.2
78 dau. av. 23976 4.1 986 3.4 818
71 class. dau. av. FS:85.6 UDC:0.92 FLC:0.78

BROWN HEAVEN N FALBALA 109621997
Genetic Conditions: PT DT MT WT BH2T BH14T
05/01 2E-E92 E92 E92 E91 E90 E92 (10/21)
PPR: +14 67%R PTAT: +0.5 75%R
PTA: +109m +1f +2p +3NM\$ 25%\$ (GEN)
02/02 365d 2X 17460 4.0 704 3.4 597 DHIR
03/06 337d 2X 18137 3.9 704 3.3 598 DHIR
04/07 365d 2X 21484 4.7 1005 3.3 716 DHIR

CUTTING EDGE THUNDER *TM 68121893
PPR: -9 95%R PTAT: +0.2 97%R (04/24)
PTA: -511m -14f -14p +13NM\$ 98%R (MACE)
PTA PL: +2.5 SCS: +2.85 DPR: +0.4 SCE: +3.0 LIV: +2.4

CUTTING EDGE ELITE FAYANN 68132614
03/06 E90 V89 E92 V87 E90 E90 (11/14)
PPR: -37 58%R PTAT: +1.0 63%R
PTA: +45m -15f -13p -187NM\$ 3%\$
02/03 281d 2X 16830 3.7 629 3.1 522 DHIR
03/02 301d 2X 21030 4.0 831 3.2 679 DHIR
04/01 117d 2X 7320 3.7 272 3.2 237 DHIR
*** ALL AMERICAN Jr 3 Yr Old 2014**
*** INT CHAMPION INTERNATIONAL 2014**
*** 1st Jr 3 Yr Old International 2014**

NORWIN 120081082091
Genetic Conditions: PT DT MT WT BH2T BH14T
PPR: +60 93%R PTAT: +0.8 96%R (04/24)
PTA: +621m +19f +18p +155NM\$ 96%R (MACE)
PTA PL: +0.0 SCS: +3.02 DPR: -0.8 SCE: +3.0 LIV: -0.1

BROWN HEAVEN J FANCY ET 107363037
Genetic Conditions: PT DT MT WT BH2T BH14T
06/10 'E91' E90 E92 V85 E94 Canada
PPR: -50 76%R 00%R PTA: 0%\$ (GEN) (04/24)
01/09 365d 2X 29121 4.3 1257 3.8 1113 DHIA
02/11 309d 2X 18005 4.5 814 3.7 659 DHIA
04/10 365d 2X 35470 4.9 1753 3.6 1276 DHIA
*** NOM ALL AMERICAN YRLG IN MILK 2015**



Top Acres Supreme Wizard ET '3E95/E95ms'
 7/05 365d 2X 35400 4.9 1737 3.5 1246 DHIA
 All American Component Merit Cow 2017
 Dam of Lot 17, MGD of Lots 18 & 19



Top Acres Cadence Winona ETV
 Selling - Lot 17
 Maternal Sister to Dam of Lots 18 & 19



Top Acres Braiden Wizki ETV 'V87'
 1st Jr 3 Year Old Southeast National 2022
 Full Sister to Dam of Lots 18 & 19

3rd - 5th Dams:

TOP ACRES ANDRE WHISPER ET 938574
 06/02 2E-E93 E90 E95 E92 E93 E93 (02/11)
 02/04 365d 2X 21220 4.9 1040 3.4 729 DHIR
 05/07 365d 2X 32941 5.8 1921 3.6 1174 DHIA
NOM ALL AMERICAN WINTER HFR CALF 2005
RES JR CHAMP SOUTHEAST NATIONAL 2006
 1ST WINTER YRLG HFR SOUTHEAST NATIONAL 2006

TOP ACRES EJ WHIZZBANG 795771
 '5E93 - E92ms' *Certified*
 08/00 365d 2X 28980 5.2 1505 3.5 1011 DHIR
 Lifetime: 2627d 168310m 8547f 6068p
NATIONAL TOTAL PERFORMANCE 1996
ALL AMERICAN Jr 2, 3 & 5 Yr Old 1992, 1993, 1995
ALL AMERICAN SPRING YRLG HFR 1991
ALL AMERICAN SR BEST 3 FMLS MEMBER 1995

MY T FINE WHISPER *TW 749328
 2E90 - 2E90ms' *Certified*
 04/01 365d 2X 25020 4.6 1145 3.8 947 DHIR
RES ALL AMERICAN 5 Yr Old 1991 & AGED Cow 1992
Hm ALL AMERICAN 4 Yr Old 1990
GRAND CHAMPION EASTERN NATIONAL 1991
RES GRAND CHAMP EASTERN NATIONAL 1990, 1992



Top Acres Famous Winzer ETV 'V88'
 All American Summer Yrlg Hfr 2021
 2nd Summer Jr 2 Yr Old Eastern National 2022
 3/4 Sister to Lot 19, Mat Sis to Dam of Lot 18 & 19



Top Acres Famous Winner ETV 'V88'
 2nd Jr 3 Yr Old Southeast National 2023
 Reserve National Bell Ringer Summer Jr 2 Yr Old 2022
 3/4 Sister to Lot 19, Mat Sis to Dam of Lot 18 & 19

\$ Lot 17 ☆ Top Acres Cadence Winona ETV 68222749

Fall Yearling
Born: 09/01/2022 Tattoo: USA16 / USA16
Consignor: ULURU SWISS ACRES
CLERMONT IA

Genetic Conditions: PT DT MT WT BH2T BH14T
PPR: +19 66%R PTAT: +0.7 72%R
PTA: +240m +4f +7p +74NM\$ 40%\$ (GEN)
GENOMICS: +1.7 PL +0.47 UDC KC: B/B

Bred 2/26/2024 to: (Sexed)
HILLTOP ACRES B DAREDEVIL ET 840003012559129
Genetic Conditions: PT DT MT WT BH2T BH14T
PPR: -38 96%R PTAT: +0.8 98%R (04/24)
PTA: +384m -14f +7p -62NM\$ 98%R (MACE)
PTA PL: -0.2 SCS: +3.31 DPR: -4.1 SCE: +2.6 LIV: -3.2

SHILOH BROOKINGS CADENCE ET *TM 71130650

Genetic Conditions: PT DT MT WT BH2T BH14T
PPR: +72 98%R PTAT: +0.5 99%R (04/24)
PTA: +708m +25f +27p +265NM\$ 99%R (MACE)
PTA PL: +1.9 SCS: +2.82 DPR: -2.3 SCE: +2.0 LIV: -1.1
12181 dau. av. 25076 4.1 1039 3.4 846
6308 class. dau. av. FS:84.6 UDC:0.58 FLC:-0.86

TOP ACRES SUPREME WIZARD ET 68116090

Genetic Conditions: PT DT MT WT BH2T BH14T
10/10 3E-E95 E96 E95 E96 E95 E95 (10/20)
PPR: +11 83%R PTAT: +0.8 89%R
PTA: +301m +10f +4p -20NM\$ 21%\$
02/03 305d 2X 17610 5.2 916 3.3 587 DHIA
03/06 305d 2X 25800 5.6 1451 3.4 868 DHIA
04/08 324d 2X 25910 7.0 1803 3.3 864 DHIA
05/07 365d 2X 34914 5.3 1840 3.3 1163 DHIA
06/07 218d 2X 19785 5.4 1078 4.1 810 DHIA
07/05 365d 2X 35400 4.9 1737 3.5 1246 DHIA
Lifetime: 2557d 202535m 11043f 7077p
* ALL AMERICAN COMPONENT MERIT COW 2017
* ALL AMERICAN Sr 3 Yr Old 2013
* ALL AMERICAN PRODUCE OF DAM MEMBER 2013, 14, 15, 16
* RES ALL AMERICAN AGED COW 2016
* RES ALL AMERICAN 5 Yr Old 2015
* GRAND CHAMPION INTERNATIONAL 2017

R N R PAYOFF BROOKINGS ET *TM 198772

Genetic Conditions: *TM PT DT WT BH2C BH14T
PPR: +52 99%R PTAT: +0.0 99%R (04/24)
PTA: +33m +9f +15p +96NM\$ 99%R (MACE)
PTA PL: +0.2 SCS: +2.85 DPR: +0.6 SCE: +1.8 LIV: -0.4

SUN-MADE SD WONDER BUFFY ET 68121630

04/04 V88 E90 V88 V88 V88 V86 (08/14)
PPR: -12 75%R PTAT: +0.4 79%R **Protein Plus**
PTA: +767m +12f +13p +17NM\$ 28%\$ (GEN)
02/00 344d 3X 25780 4.8 1247 3.6 925 DHIR
04/03 279d 3X 35470 3.9 1369 3.4 1199 DHIR

OLD MILL WDE SUPREME ET *TM 197920

PPR: -6 98%R PTAT: +0.3 98%R (04/24)
PTA: -21m -4f -3p -107NM\$ 99%R (MACE)
PTA PL: -0.7 SCS: +3.05 DPR: -0.3 SCE: +4.9 LIV: +1.8

TOP ACRES ANDRE WHISPER ET 938574

06/02 2E-E93 E90 E95 E92 E93 E93 (02/11)
PPR: +14 71%R PTAT: +0.1 77%R
PTA: -158m +25f -6p -22NM\$ 21%\$
02/04 365d 2X 21220 4.9 1040 3.4 729 DHIR
05/07 365d 2X 32941 5.8 1921 3.6 1174 DHIA
* NOM ALL AMERICAN WINTER HFR CALF 2005
* RES JR CHAMP SOUTHEAST NATIONAL 2006
* 1ST WINTER YRLG HFR SOUTHEAST NATIONAL 2006

\$ Lot 18 ☆ Sar-Boh Tank Whirl 68223353

Fall Yearling
Born: 10/19/2022 Tattoo: SH2 / 1590
Consignor: HAGENOW, SARAH M.
POYNETTE WI

Parent Average PPR: +45 PTAT: +0.7
PA: +504m +8f +10p +196NM\$

Bred 2/28/2024 to:
HILLTOP ACRES DYNAMTE DIEGO ET 68194906
Genetic Conditions: PT DT MT WT BH2T BH14T
PPR: +47 84%R PTAT: +0.8 89%R (04/24)
PTA: -15m -6f +10p +106NM\$ 92%R (MACE)
PTA PL: +1.8 SCS: +2.79 DPR: -1.5 SCE: +2.3 LIV: +1.4

COZY NOOK DOBOY TANK 68204129

Genetic Conditions: PT DT MT WT BH2T BH14T
PPR: +105 67%R PTAT: +0.8 72%R (04/24)
PTA: +775m +37f +28p +398NM\$ 70%R (GEN)
PTA PL: +2.4 SCS: +2.91 DPR: -1.5 SCE: +2.5 LIV: -0.5
0 dau. av.

TOP ACRES HP B WHIZKID ET 68190999

Genetic Conditions: PT DT MT WT BH2T BH14T
06/02 V88 V88 V86 V87 V88 V88 (02/24)
PPR: -15 72%R PTAT: +0.6 79%R
PTA: +233m -21f -8p -6NM\$ 24%\$ (GEN)
02/05 365d 2X 24480 4.3 1056 3.3 818 DHIR
03/07 315d 2X 21100 4.0 848 3.3 690 DHIR

SWITZER TALS DRDVL DOBOY ET 840003133889643

PPR: +74 89%R PTAT: +1.2 94%R (04/24)
PTA: +1000m +23f +31p +265NM\$ 94%R (MACE)
PTA PL: +1.8 SCS: +2.98 DPR: -2.7 SCE: +2.2 LIV: -3.3
COZY NOOK PSLI TREACHEROUS ET 68158594
08/03 1E-E90 E90 E91 +82 V89 E91 (05/22)
PPR: +93 79%R PTAT: +0.2 83%R **Protein Plus**
PTA: +206m +10f +7p +322NM\$ 87%\$ (GEN)
05/06 365d 2X 35280 4.4 1535 3.7 1288 DHIR
06/08 365d 2X 37590 4.2 1571 3.6 1356 DHIR
07/10 305d 2X 37120 4.4 1641 3.4 1270 DHIR
Lifetime: 2607d 248100m 11272f 9031p

BLESSING TEX BRAIDEN ET *TM 198435 E92

PPR: -56 97%R PTAT: +0.2 98%R (04/24)
PTA: -512m -39f -25p -171NM\$ 99%R (MACE)
PTA PL: +2.8 SCS: +2.86 DPR: +0.9 SCE: +3.5 LIV: +2.1
TOP ACRES SUPREME WIZARD ET 68116090
10/10 3E-E95 E96 E95 E96 E95 E95 (10/20)
PPR: +11 83%R PTAT: +0.8 89%R
PTA: +301m +10f +4p -20NM\$ 21%\$
03/06 305d 2X 25800 5.6 1451 3.4 868 DHIA
04/08 324d 2X 25910 7.0 1803 3.3 864 DHIA
05/07 365d 2X 34914 5.3 1840 3.3 1163 DHIA
07/05 365d 2X 35400 4.9 1737 3.5 1246 DHIA
Lifetime: 2557d 202535m 11043f 7077p
* ALL AMERICAN COMPONENT MERIT COW 2017
* ALL AMERICAN Sr 3 Yr Old 2013
* ALL AMERICAN PRODUCE OF DAM MEMBER 2016

\$ Lot 19 ☆ Meado-Brook Famous Wren ETV 840003265891485

Spring Calf
Born: 04/04/2024 Tattoo: 8155
Consignor: MEADOW BROOK FARMS
MANITOWOC WI

Parent Average PPR: -13 PTAT: +0.5
PA: +479m -12f +0p -76NM\$
GENOMICS: +1.9 PL +0.5 LIV +0.32 UDC +0.7 PTAT
BC: A2/A2 KC: B/B

BROWN HEAVEN R FAMOUS ET 109109715

Genetic Conditions: PT DT MT WT BH2T BH14T
PPR: -10 92%R PTAT: +0.4 95%R (04/24)
PTA: +724m -3f +8p -145NM\$ 96%R (MACE)
PTA PL: -1.2 SCS: +3.07 DPR: -1.6 SCE: +3.1 LIV: -0.9
444 dau. av. 24476 4.0 989 3.3 806
269 class. dau. av. FS:84.5 UDC:0.19 FLC:1.38

TOP ACRES HP B WHIZKID ET 68190999

Genetic Conditions: PT DT MT WT BH2T BH14T
06/02 V88 V88 V86 V87 V88 V88 (02/24)
PPR: -15 72%R PTAT: +0.6 79%R
PTA: +233m -21f -8p -6NM\$ 24%\$ (GEN)
02/05 365d 2X 24480 4.3 1056 3.3 818 DHIR
03/07 315d 2X 21100 4.0 848 3.3 690 DHIR

JO-DEE NEMO RICHARD ET 68155420

PPR: +26 97%R PTAT: +0.5 98%R (04/24)
PTA: +1069m -1f +15p -37NM\$ 99%R (MACE)
PTA PL: +0.5 SCS: +3.11 DPR: -0.7 SCE: +3.1 LIV: -2.7
BROWN HEAVEN GLENN FANTASY 106157091
07/02 'E97' E97 E95 E97 E97 (06/20) Canada
PPR: +8 83%R 00%R
PTA: +307m +12f +13p -24NM\$ 21%\$ (GEN)
04/00 365d 2X 30091 3.8 1151 3.6 1096 DHIA
05/11 365d 2X 35556 4.7 1658 3.4 1208 DHIA
Lifetime: 1748d 128519m 5710f 4770p
* ALL AMERICAN AGED COW 2016
* ALL AMERICAN 4 & 5 Yr Old 2014, 2015

BLESSING TEX BRAIDEN ET *TM 198435 E92

PPR: -56 97%R PTAT: +0.2 98%R (04/24)
PTA: -512m -39f -25p -171NM\$ 99%R (MACE)
PTA PL: +2.8 SCS: +2.86 DPR: +0.9 SCE: +3.5 LIV: +2.1
TOP ACRES SUPREME WIZARD ET 68116090
10/10 3E-E95 E96 E95 E96 E95 E95 (10/20)
PPR: +11 83%R PTAT: +0.8 89%R
PTA: +301m +10f +4p -20NM\$ 21%\$
03/06 305d 2X 25800 5.6 1451 3.4 868 DHIA
04/08 324d 2X 25910 7.0 1803 3.3 864 DHIA
05/07 365d 2X 34914 5.3 1840 3.3 1163 DHIA
07/05 365d 2X 35400 4.9 1737 3.5 1246 DHIA
Lifetime: 2557d 202535m 11043f 7077p
* ALL AMERICAN COMPONENT MERIT COW 2017
* ALL AMERICAN Sr 3 Yr Old 2013
* ALL AMERICAN PRODUCE OF DAM MEMBER 2016



Brothers Three TV Wisco ETV '2E93/E93ms'
 4/11 305d 2X 21490 3.6 772 3.5 755 DHIR
 Nom All American Sr 2, 3, 4 Yr Old 2016, 2017, 2018
 Dam of Lot 20



Brothers Three Wisper OCS *TM '2E92/E91ms'
 All American Jr 2 Yr Old 2002, HM AA Jr 3 YO 2001
 Superior Brood Cow - MGD of Lot 20



Top Acres Garbro S Wish ET E93/E93ms'
 3/04 365d 3X 37320 4.3 1594 3.4 1254 DHIR
 All American Jr 2 & 4 Yr Old 2015, 2017
 Dam of Lot 21



Round Hill Pre Wishful ET '2E91/E90ms'
 4/03 365d 2X 25840 4.7 1214 3.3 854 DHIR
 All American Winter Hfr Calf 2003
 MGD of Lot 21

3rd - 5th Dams of Lot 21

TOP ACRES JETWAY WISH ET 899225 '2E91/E92ms'
 05/04 305d 2X 25650 3.9 1011 3.3 842 DHIA
 HM ALL AMERICAN FALL HFR CALF 2001
 JUNIOR CHAMPION MD STATE SHOW 2001

TOP ACRES EJ WHIZZBANG 795771

'5E93/E92ms' *Certified*
 08/00 365d 2X 28980 5.2 1505 3.5 1011 DHIR
 Lifetime: 2627d 168310m 8547f 6068p
 NATIONAL TOTAL PERFORMANCE 1996
 ALL AMERICAN JR 2, 3 & 5 YR OLD 1992, 1993, 1995
 ALL AMERICAN SPRING YRLG HFR 1991
 ALL AMERICAN SR BEST 3 FMLS MEMBER 1995

MY T FINE WHISPER *TW 749328 '2E90 - 2E90ms'
 Certified

04/01 365d 2X 25020 4.6 1145 3.8 947 DHIR
 RES ALL AMERICAN 5 Yr Old 1991 & AGED COW 1992
 HM ALL AMERICAN 4 Yr Old 1990
 GRAND CHAMPION EASTERN NATIONAL 1991
 RES GRAND CHAMP EASTERN NATIONAL 1990, 1992



R N R Durham Ally '2E91/E91ms'
 2/02 360d 2X 25651 5.3 1355 3.5 897 DHIA
 All American Jr 2 Yr Old 2021, Res AA Jr 3 2022
 Dam of Lot 22

\$ **Lot 20** ☆ **Acclaimed B3 First Wish ETV 68231548**

Winter Calf
Born: 12/03/2023 Tattoo: B308
Consignor: BROTHERS THREE BROWN SWISS
WATERTOWN WI

Genetic Conditions: PT DT MT WT BH2T BH14T
PPR: -12.59%R PTAT: +0.267%R PTA: 2%\$
* 2ND WINTER HFR CALF WI DAIRY SHOWCASE 2024
GENOMICS: +0.3 DPR +0.74 UDC

3rd - 5th Dams:

TOP ACRES JETWAY WISP 876792 'V88'
02/06 365d 2X 17010 4.2 713 3.4 584 DHIR
* **ALL AMERICAN FALL YRLG HFR 1999**
* **ALL AMERICAN JR BEST 3 FMLS MEMBER 1999**
* **NOM ALL AMERICAN FALL HFR CALF 1998**

TOP ACRES EJ WHISTLE ET 846740 '4E90'
06/11 365d 2X 24550 4.4 1090 3.5 864 DHIR
Her Maternal Sister
TOP ACRES EJ WHIZZBANG 795771 '5E93/E92ms'

MY T FINE WHISPER *TW 749328 "2E90 - Certified"
04/01 365d 2X 25020 4.6 1145 3.8 947 DHIR
RESERVE ALL AMERICAN AGED COW 1992

BROWN HEAVEN C FIRST CHOICE ET 111164959

Genetic Conditions: PT DT MT WT BH2T BH14T
PPR: -1.71%R PTAT: +0.375%R (04/24)
PTA: -128m -5f -5p -143NM\$ 80%R (GEN)
PTA PL: -0.8 SCS: +3.08 DPR: +0.0 SCE: +3.1 LIV: +0.1
25 dau. av. 23964 4.3 1028 3.4 817
12 class. dau. av. FS:83.4 UDC:1.02 FLC:0.19

BROTHERS THREE TV WISCO ETV 68155623

07/10 2E-E93 E92 E93 E94 E93 E93 (07/21)
PPR: -68.47%R PTAT: +0.147%R PTA: 0%\$
02/09 365d 2X 13830 3.8 521 3.6 496 DHIR
04/00 316d 2X 15550 4.3 674 3.6 564 DHIR
04/11 305d 2X 21490 3.6 772 3.5 755 DHIR
06/02 115d 2X 4420 4.4 193 3.7 165 DHIR
07/03 253d 3X 19300 3.8 743 3.5 667 DHIA
* **NOM ALL AMERICAN SR 2, 3 & 4 Yr Old 2016,2017,2018**
* **INT CHAMPION SOUTHWEST NATIONAL 2017**
* 1st 4 Yr Old SOUTHWEST NATIONAL 2018
* 1st Sr 2 & 3 Yr Old SOUTHWEST NATIONAL 2016, 2017
* 5th Sr 3 Yr Old INTERNATIONAL 2017

VETSCHS NESTA CALVIN ET 120079480359

Genetic Conditions: PT DT MT WT BH2T BH14C
PPR: +36.88%R PTAT: +0.587%R (04/24)
PTA: -84m -23f -6p -18NM\$ 90%R (MACE)
PTA PL: +2.5 SCS: +2.98 DPR: +1.9 SCE: +2.9 LIV: +2.7

BROWN HEAVEN J FANCY ET 107363037

06/10 'E91' E90 E92 V85 E94 Canada
PPR: -50.76%R 00%R PTA: 0%\$ (GEN) (04/24)
01/09 365d 2X 29121 4.3 1257 3.8 1113 DHIA
02/11 309d 2X 18005 4.5 814 3.7 659 DHIA
04/10 365d 2X 35470 4.9 1753 3.6 1276 DHIA
* **NOM ALL AMERICAN YRLG IN MILK 2015**

SUNNYISLE TOTAL ET *TM 198777

Genetic Conditions: *TM PT DT WT BH2C BH14T
PPR: -68.95%R PTAT: +0.297%R (04/24)
PTA: -178m -22f -21p -354NM\$ 98%R (MACE)
PTA PL: -1.5 SCS: +3.25 DPR: +0.2 SCE: +2.3 LIV: -1.3

BROTHERS THREE WISPER OCS *TM 894318

Genetic Conditions: *TM ***SUPERIOR BRD COW***
05/03 2E-E92 E93 E93 V87 E93 E91 (07/05)
PPR: -52.68%R PTAT: +0.274%R PTA: 0%\$
02/04 334d 2X 21250 3.9 838 3.7 778 DHIA
03/04 305d 2X 17830 5.6 1000 4.5 808 DHIA
05/01 365d 2X 30190 4.4 1328 3.4 1039 DHIR
* **ALL AMERICAN JR 2 Yr Old 2002**
* **ALL AMERICAN SPRING YRLG HFR 2001**
* **HM ALL AMERICAN JR 3 Yr Old 2003**

\$ **Lot 21** ☆ **Jenlar Acc Wish For Luck ETV 68232063**

Summer Jr 2 Yr Old
Born: 06/20/2022 Tattoo: 014
Consignor: ACCLAIMED SWISS
EPWORTH IA

Parent Average PPR: -10 PTAT: +0.9
PA: -138m -5f -8p -82NM\$
Fresh 6/6/2024

CUTTING EDGE T FOREMOST 68171744 'E91'

Genetic Conditions: PT DT MT WT BH2T BH14T
PPR: -38.85%R PTAT: +0.990%R (04/24)
PTA: -81m -12f -6p -147NM\$ 92%R (GEN)
PTA PL: -0.6 SCS: +3.02 DPR: -2.6 SCE: +2.9 LIV: -1.2
78 dau. av. 23976 4.1 986 3.4 818
71 class. dau. av. FS:85.6 UDC:0.92 FLC:0.78

CUTTING EDGE THUNDER *TM 68121893

PPR: -9.95%R PTAT: +0.297%R (04/24)
PTA: -511m -14f -14p +13NM\$ 98%R (MACE)
PTA PL: +2.5 SCS: +2.85 DPR: +0.4 SCE: +3.0 LIV: +2.4

CUTTING EDGE ELITE FAYANN 68132614

03/06 E90 V89 E92 V87 E90 E90 (11/14)
PPR: -37.58%R PTAT: +1.063%R
PTA: +45m -15f -13p -187NM\$ 3%\$
03/02 301d 2X 21030 4.0 831 3.2 679 DHIR
ALL AMERICAN JR 3 Yr Old 2014
INTERMEDIATE CHAMPION INTERNATIONAL 2014

\$ **Half-Lot 21.5**

Born: 06/06/2024 Tattoo:
Parent Average PPR: -31 PTAT: +0.5
PA: +143m -20f +0.4p -194NM\$

Sire:

H U HUSERS HUGE SG RAY 120158520600

Genetic Conditions: PT DT MT WT BH2T BH14T
PPR: +70.61%R PTAT: +0.865%R (04/24)
PTA: +944m +18f +28p +68NM\$ 63%R (GEN)
PTA PL: -0.2 SCS: +3.12 DPR: -1.6 SCE: LIV: -1.4
0 dau. av.

TOP ACRES GARBRO S WISH ET 68150937

Genetic Conditions: PT DT MT WT BH2T BH14T
06/07 1E-E93 E92 E94 E94 E94 E93 (10/19)
PPR: +20.74%R PTAT: +0.980%R PTA: 22%\$ (GEN)
Protein Plus
01/11 365d 2X 25242 4.5 1138 3.5 872 DHIR
03/04 365d 3X 37320 4.3 1594 3.4 1254 DHIR
05/03 365d 3X 35470 4.2 1507 3.4 1189 DHIR
Lifetime: 1786d 149942m 6776f 5266p
* **ALL AMERICAN JR 2 & 4 Yr Old 2015, 2017**
* **HM ALL AMERICAN JR 3 Yr Old 2016**
* **HM ALL AMERICAN PRODUCE OF DAM MEMBER 2015**
* **6TH COMPONENT MERIT COW INTERNATIONAL 2019**
* 1st 4 Yr Old INTERNATIONAL 2017
* 3rd Jr 3 Yr Old INTERNATIONAL 2016
* 1st Jr 2 Yr Old INTERNATIONAL 2015

OLD MILL WDE SUPREME ET *TM 197920

PPR: -6.98%R PTAT: +0.398%R (04/24)
PTA: -21m -4f -3p -107NM\$ 99%R (MACE)
PTA PL: -0.7 SCS: +3.05 DPR: -0.3 SCE: +4.9 LIV: +1.8

ROUND HILL PRE WISHFUL ET 918994

06/10 2E-E91 E94 V88 E91 E93 E90 (10/09)
PPR: +34.74%R PTAT: +0.681%R PTA: +50NM\$ 35%\$
02/06 365d 2X 21990 4.5 984 3.5 767 DHIR
04/03 365d 2X 25840 4.7 1214 3.3 854 DHIR
* **ALL AMERICAN WINTER HFR CALF 2003**
* 1st Winter HFR CALF CENTRAL NATIONAL 2003
* 1st Winter HFR CALF EASTERN NATIONAL 2003

\$ **Lot 22** ☆ **Rosedale Diego Altra ETV 84003256965591**

Spring Calf
Born: 03/03/2024 Tattoo: 8521 / 8521
Consignor: CHERRY, KAYLEE, WEST SALEM OH

Parent Average PPR: +15 PTAT: +0.7
PA: +44m +6f +11p +13NM\$

3rd - 6th Dam:s

R N R JAVA KARENA 68155016 '+83'
03/08 305d 2X 31900 4.5 1447 3.2 1028 DHIR

R N R BEAMER KENDRA 951067 'V86'
Certified **Protein Plus**
02/04 365d 2X 30220 4.0 1217 3.5 1062 DHIR
04/06 347d 2X 32170 4.7 1499 3.4 1098 DHIR
05/07 365d 2X 31970 5.3 1680 3.7 1195 DHIR
Lifetime: 2506d 193090m 9215f 6938p

R N R BRINKS JACQUI KATE ET 935363 '+84'
04/03 365d 2X 27340 4.1 1133 3.2 875 DHIR
Lifetime: 1848d 110880m 4636f 3655p

R N R ABSOLUTE JACQUI ET 899174 'V88-Certified'
04/01 365d 2X 32590 4.0 1289 3.3 1078 DHIR
05/05 365d 2X 32430 3.6 1173 3.0 967 DHIR
Lifetime: 2175d 169840m 6913f 5628p

HILLTOP ACRES DYNAMTE DIEGO ET 68194906

Genetic Conditions: PT DT MT WT BH2T BH14T
PPR: +47.84%R PTAT: +0.889%R (04/24)
PTA: -15m -6f +10p +106NM\$ 92%R (MACE)
PTA PL: +1.8 SCS: +2.79 DPR: -1.5 SCE: +2.3 LIV: +1.4
125 dau. av. 24301 4.2 1020 3.4 829
67 class. dau. av. FS:84.2 UDC:1.73 FLC:0.92

R N R DURHAM ALLY 68200390

Genetic Conditions: PT DT MT WT BH2C BH14T
05/01 2E-E91 E90 E92 E91 V89 E91 (04/24)
PPR: -20.69%R PTAT: +0.576%R
PTA: +103m +18f +11p -80NM\$ 12%\$ (GEN)
02/02 360d 2X 25651 5.3 1355 3.5 897 DHIA
*03/03 340d 2X 18399 5.1 934 3.7 683 (RIP)
* **ALL AMERICAN JR 2 Yr Old 2021**
* **RES ALL AMERICAN JR 3 Yr Old 2022**
* **NOM ALL AMERICAN SPRING HFR CALF 2019**
* 2nd Jr 3 Yr Old INTERNATIONAL 2022
* 1st Jr 2 Yr Old INTERNATIONAL 2021
* 1st Spring HFR CALF SOUTHEAST NATIONAL 2019
* **RES NATIONAL BELL RINGER JR 3 Yr Old 2022**
* **GRAND CHAMPION OH STATE FAIR 2022**

7th - 11th Dams:

R N R JET JACKIE ET 865669 'V88'
2/04 365d 2x 33860 4.3 1454 3.6 1212 DHIR
4/08 365d 2x 38620 4.5 1745 3.4 1321 DHIR
TOWPATH EMORY JASMINE ET 816873 '4E90'
4/11 365d 2x 38230 4.6 1772 3.8 1462 DHIR
Lifetime: 2845d 210,240m 8995f 7830p
ARNOLA LOUIE JESSIE 667817 '5E92/E92ms'
"Elite" "Superior Brood Cow"
4/09 365d 2x 24490 3.9 955 3.6 885 DHIR
Lifetime: 3551d 239880m 9911f 8346p
ARNOLA PAULINE LOUIE 617483 '4E90'
6/00 303d 2x 22220 3.9 856 DHIR
N C MTN ALARIC PAULINE 552194 '2E90'
6/00 305d 2x 22450 4.0 901 DHIR

HILLTOP ACRES W DURHAM ET *TM 68135214

Genetic Conditions: *TM PT DT WT BH2C BH14T
PPR: -3.97%R PTAT: +0.698%R (04/24)
PTA: -4m +21f +10p +61NM\$ 99%R (MACE)
PTA PL: -2.0 SCS: +2.88 DPR: -4.3 SCE: +2.0 LIV: -0.9

R N R ADVISOR KAREN 68174649

03/10 V85 V86 V85 +80 +83 V86 (08/19)
PPR: +35.46%R PTAT: +0.049%R PTA: +9p +75NM\$ 40%\$
02/04 329d 2X 24080 3.4 819 3.5 838 DHIR
03/04 348d 2X 22360 2.9 644 3.7 833 DHIR



La Rainbow Sweet Spice ET 'V88/V88ms' *Certified*
1/11 335d 2X 20530 4.4 900 3.4 696 DHIA
Nom All American Yrlg in Milk 2019
MGD of Lot 23

Spice & Smile's Maternal Sisters:

LA RAINBOW SWEET SIZZLE ET 'E91'
LA RAINBOW SWEET SILKY ET 'E91'
LA RAINBOW SWEET SIESTA ET 'E90'



La Rainbow Sweet Smile ETV 'E91/E92ms'
3/01 365d 2X 24320 4.5 1086 3.5 846 DHIR
2nd Sr 3 Yr Old OH State Show 2022
MGD of Lot 24, 3rd Dam of Lot 25



La Rainbow Sweet Silk 'E91/E91ms' *Certified*
3/07 365d 2X 26890 5.3 1425 3.5 929 DHIR
1st 4 YR OLD OH STATE SHOW 2019
3rd Dam of Lots 23 & 24, 4th Dam of Lot 25

\$ _____ Lot 23 ☆ La Rainbow Sweet Sangria 840003221039146

Summer Jr 2 Year Old
Born: 06/05/2022 Tattoo: 112L
Consignor: WARNER, CYNTHIA, FREDERICK MD

Genetic Conditions: PT DT MT WT BH2T BH14T
PPR: +126 57%R PTAT: +0.7 64%R
PTA: +520m +35f +35p +335NM\$ 88%\$ (GEN)
GENOMICS: +1.4 PL +0.5 DPR +0.3 LIV
BC- A1/A2 KC: A/B
Fresh 6/1/2024

3rd Dam:

LA RAINBOW SWEET SILK ETV 840003012749362
05/04 E91 E93 E91 V88 V89 E91 (10/20) *CERT*
01/09 365d 2X 26240 5.0 1321 3.9 1025 DHIR
03/07 365d 2X 26890 5.3 1425 3.5 929 DHIR
1st 4 Yr Old OH STATE SHOW 2019
6 Sons in AI

CA MASCARI LUTH BLOOM LOVER 24990682386

Genetic Conditions: PT DT MT WT BH2T BH14T
PPR: +139 61%R PTAT: +0.5 65%R (04/24)
PTA: +555m +35f +40p +304NM\$ 64%R (GEN)
PTA PL: +0.3 SCS: +3.07 DPR: +1.6 SCE: LIV: +0.8
0 dau. av.

LA RAINBOW SWEET N SPICY ET 840003207119309

Genetic Conditions: PT DT MT WT BH2T BH14T
03/04 V87 V85 V88 V87 V87 V87 (02/23)
PPR: +86 68%R PTAT: +0.8 74%R
PTA: +729m +38f +34p +282NM\$ 82%\$ (GEN)
02/02 317d 2X 17500 4.5 791 3.6 623 DHIR
03/03 365d 2X 25420 4.4 1121 3.6 906 DHIR

LUTHER 2146373018

Not Classified *SUPERIOR SIRE*
PPR: +137 84%R PTAT: +0.3 81%R (04/24)
PTA: +927m +37f +35p +315NM\$ 86%R (MACE)
PTA PL: +0.2 SCS: +2.96 DPR: +2.1 SCE: +2.5 LIV: +0.8

CA MASCARI BLOOMING LEDY 24990535432

Genetic Conditions: PT DT MT WT BH2T BH14T
PPR: +71 40%R 00%R
PTA: +106m +5f +25p +240NM\$ 75%\$
02/04 365d 2X 18963 4.2 791 4.1 769 DHIA
03/06 305d 2X 23518 3.8 901 4.1 972 DHIA

HILLTOP ACRES BIVER MARTINI 840003138790809

PPR: +46 91%R PTAT: +0.5 96%R (04/24)
PTA: +542m +22f +20p +125NM\$ 97%R (GEN)
PTA PL: -0.2 SCS: +2.98 DPR: -3.1 SCE: +3.3 LIV: +1.6

LA RAINBOW SWEET SPICE ET 840003012749405

02/05 V88 V87 V87 V88 V88 V88 (03/20) *CERT*
PPR: +93 71%R PTAT: +0.9 78%R
PTA: +588m +27f +25p +376NM\$ 92%\$ (GEN)
01/11 335d 2X 20530 4.4 900 3.4 696 DHIA
03/00 212d 2X 16240 3.9 634 3.7 596 DHIR
* NOM ALL AMERICAN YRLG IN MILK 2019
* 2ND YRLG IN MILK SOUTHEAST NATIONAL 2019

\$ _____ Lot 24 ☆ La Rainbow Sweet Suzy ET 840003263485819

Spring Calf
Born: 03/06/2024 Tattoo: 44L
Consignor: LAMMERS, BRIAN P.
NEW KNOXVILLE OH

Parent Average PPR: +159 PTAT: +0.6
PA: +1031m +46f +46p +493NM\$
GENOMICS: +5.3 PL +1.8 LIV +09.45 UDC +652 CM\$
+0.6 Fert. Index BC: A2/A2 KC: B/B

3rd Dam:

LA RAINBOW SWEET SILK ETV 840003012749362
05/04 E91 E93 E91 V88 V89 E91 (10/20) *CERT*
01/09 365d 2X 26240 5.0 1321 3.9 1025 DHIR
03/07 365d 2X 26890 5.3 1425 3.5 929 DHIR
* 1st 4 Yr Old OH STATE SHOW 2019
6 Sons in AI

PERRY BROOK PACT ELAN ETV 840003231544719

Genetic Conditions: PT DT MT WT BH2T BH14T
PPR: +184 60%R PTAT: +0.3 64%R (04/24)
PTA: +973m +50f +46p +638NM\$ 63%R (GEN)
PTA PL: +3.9 SCS: +2.76 DPR: +0.7 SCE: LIV: +0.8
0 dau. av.

LA RAINBOW SWEET O SALLY ET 840003207119344

Genetic Conditions: PT DT MT WT BH2T BH14T
PPR: +134 65%R 00%R
PTA: +1089m +41f +46p +348NM\$ 89%\$ (GEN)

6th Dam:

LA RAINBOW SWEET VELVET 918102 'V88'
5/02 365d 2X 27720 4.6 1286 3.7 1013 DHIR

4th Dam:

LA RAINBOW SWEET SATIN 840003010549495

5th Dam:

LA RAINBOW SWEET DENIM 68111656 'V87'
3/03 365d 2X 23280 4.3 1011 3.6 830 DHIR

PACTOLE 5356268551

PPR: +150 63%R PTAT: +0.1 64%R (04/24)
PTA: +774m +33f +43p +399NM\$ 66%R (GEN)
PTA PL: +1.6 SCS: +2.78 DPR: +1.4 SCE: +3.9 LIV: +1.5

PERRY BROOK LUCKY INDIA 68209146

02/08 V87 V86 V88 +84 V85 V88 (03/23) *CERT*
PPR: +202 68%R PTAT: +0.4 77%R
PTA: +1369m +66f +53p +719NM\$ 99%\$ (GEN)
01/10 323d 3X 21830 4.8 1052 3.5 768 DHIR

O MALLEY 4427424483

Not Classified *SUPERIOR SIRE*
PPR: +146 86%R PTAT: +0.5 88%R (04/24)
PTA: +465m +38f +42p +403NM\$ 90%R (MACE)
PTA PL: +2.3 SCS: +3.19 DPR: +0.5 SCE: +2.3 LIV: +2.1

LA RAINBOW SWEET SMILE ETV 840003148069017

04/05 1E-E91 E90 E90 E90 E90 E92 (02/23)
PPR: +86 69%R PTAT: +1.0 74%R
PTA: +676m +16f +20p +229NM\$ 73%\$ (GEN)
01/11 305d 2X 18040 4.3 775 3.5 625 DHIR
03/01 365d 2X 24320 4.5 1086 3.5 846 DHIR
04/03 336d 2X 22230 4.3 945 3.2 719 DHIR
* 2ND SR 3 Yr Old OH STATE SHOW 2022

\$ _____ Lot 25 ☆ La Rainbow Sweet Starr ET NP 840003263485818

Spring Calf
Born: 03/05/2024 Tattoo: 34L
Consignor: LAMMERS, BRIAN P.
NEW KNOXVILLE OH

Parent Average PPR: +103 PTAT: +0.5
PA: +481m +17f +21p +301NM\$
GENOMICS: +2.4 PL +0.3 DPR +0.3 LIV +1.06 UDC
BC: A2/A2 KC: B/B (06/24)

3rd Dam:

LA RAINBOW SWEET SMILE ETV 840003148069017
04/05 1E-E91 E90 E90 E90 E90 E92 (02/23)
03/01 365d 2X 24320 4.5 1086 3.5 846 DHIR
04/03 336d 2X 22230 4.3 945 3.2 719 DHIR
2ND SR 3 Yr Old OH STATE SHOW 2022

LA RAINBOW SWEET SOLO ETV P 840003221039083

Genetic Conditions: PC DT MT WT BH2T BH14T
PPR: +72 61%R PTAT: +0.7 67%R (04/24)
PTA: +660m +13f +14p +225NM\$ 65%R (GEN)
PTA PL: +1.4 SCS: +2.82 DPR: +0.2 SCE: LIV: +0.0
0 dau. av.

LA RAINBOW SWEET STARLIT ETV 840003221039151

Genetic Conditions: PT DT MT WT BH2T BH14T
Not Classified DOB: 09/14/2022
PPR: +134 56%R PTAT: +0.3 62%R
PTA: +302m +21f +28p +377NM\$ 92%\$ (GEN)

4th Dam:

LA RAINBOW SWEET SILK ETV 840003012749362
05/04 E91 E93 E91 V88 V89 E91 (10/20) *CERT*
01/09 365d 2X 26240 5.0 1321 3.9 1025 DHIR
03/07 365d 2X 26890 5.3 1425 3.5 929 DHIR
* 1st 4 Yr Old OH STATE SHOW 2019
6 Sons in AI

LA RAINBOW BFLY LIGHTNING ET 840003129321146

PPR: +41 74%R PTAT: +0.4 80%R (04/24)
PTA: +906m +16f +18p +154NM\$ 81%R (GEN)
PTA PL: +0.2 SCS: +2.84 DPR: -1.8 SCE: +2.5 LIV: -0.5

LA RAINBOW SWEET SOLARA ET NP 840003148069037

Genetic Conditions: PC DT MT WT BH2T BH14T
02/01 +84 +84 +82 +82 +82 V86 (05/21)
PPR: +82 67%R PTAT: +0.6 74%R
PTA: +493m +15f +17p +199NM\$ 67%\$ (GEN)
01/11 93d 2X 4300 3.3 144 3.1 135 DHIR

PACTOLE 5356268551

PPR: +150 63%R PTAT: +0.1 64%R (04/24)
PTA: +774m +33f +43p +399NM\$ 66%R (GEN)
PTA PL: +1.6 SCS: +2.78 DPR: +1.4 SCE: +3.9 LIV: +1.5

LA RAINBOW SWEET STAR ET 840003207119338

03/05 V85 V86 +82 +83 +84 V86 (02/24)
PPR: +60 65%R PTAT: +0.4 74%R
PTA: -45m +2f +8p +131NM\$ 53%\$ (GEN)
01/11 306d 3X 17640 4.5 785 3.5 611 DHIA



Voelkers Durango Sasha '4E94/E93ms' *Certified*
 5/07 365d 2X 36860 6.8 2523 3.7 1361 DHIR
 Res All American Sr 3 Yr Old 2016
 Protein Plus - Dam of Lot 26

5th - 7th Dams:

LA RAINBOW COUNTRY GIRL ET 867590 '2E90'
 04/09 365d 2X 20910 3.1 658 3.0 630 DHIR
 4th Spring Yrlg Hfr State Fair of OK 1998

LA RAINBOW BUTTERFLY ET 798744
 9/08 "3E93" E93 E92 E95 E92 E93 (11/99)
 5/09 365d 2X 28160 4.0 1126 3.3 934 DHIR
 Res GRAND CHAMP OH STATE FAIR 1996

LA RAINBOW STARFLY 695459 '3E90'
 8/04 365d 2X 27450 4.2 1166 3.2 888 DHIR



Groves-Sun Jonglr Teacup ET '3E94/E94ms'
 5/06 365d 2X 33090 4.1 1369 3.3 1083 DHIA
 All American 5 Yr Old 2021 - MGD of Lot 27

5th - 8th Dams:

TIMBERLINE JETWAY TONI (M*) 842826
 '3E94/E94ms' *Certified*
 *05/11365d 2X29640 4.91456 3.5 1037 DHIA
 *08/11 365d 2X 29156 5.3 1622 3.5 1008 DHIA
 Lifetime: 2201d 142620m 6471f 5235p
ALL AMERICAN AGED COW 2001 & RESERVE 2004
ALL AMERICAN SR 2, 3, & 4 Yr OLD 1997-1999

FULP TELSTAR TITAN T C 762023
 08/03 E90 E90 E90 V87 V87 E90 *Certified*
 06/05319d 2X 22730 4.2947 3.9 881 DHIR
 Lifetime: 2639d 148020m 5703f 5714p
 PRODUCE OF DAM MEMBER OZARK EMPIRE FAIR 1995

FULP JESTA TELSTAR TANEIL 732148 '3E90/E90ms'
 05/06365d 2X 23860 3.8907 3.8 904 DHIR
 09/00365d 2X 23110 4.2980 3.8 885 DHIR
 Lifetime: 2352d 131780m 5262f 4961p

J K SYMBOLIC LA JESTA TINA 626412 "4E90"
 10/02365d 2X 16090 3.7603 3.4 553 DHIR



Knapp Norwin Disturbia ETV

Selling - Lot 28



Cutting Edge D Dharma ETV 'E92/E91ms'
 4/06 305d 2X 37240 4.1 1509 3.1 1153 DHIR
 Protein Plus - Dam of Lot 28

\$ _____ Lot 26 ☆ Mile High Foremost S? pending

Born: 06/11/2024 Tattoo:
Consignor: VAIL, PETER, VALATIE NY

Parent Average PPR: -19 PTAT: +0.7
PA: +38m -9f +2p -151NMS\$

3rd - 4th Dams:

SCF M SARINA 945950 'E93/E94ms'
02/07 311d 2X 19330 4.2 814 3.5 675 DHIA
2ND AGED COW SOUTHWEST NATIONAL 2012
1ST AGED COW SOUTHWEST NATIONAL 2010
2ND 5 Yr OLD SOUTHWEST NATIONAL 2008
1ST Jr 3 Yr OLD SOUTHWEST NATIONAL 2006

POT LUCK JAMES SARAH 890124 'E2E2'
03/04 344d 2X 24890 3.7 927 3.4 836 DHIR
05/04 305d 2X 27030 3.5 945 2.8 764 DHIA
07/11 305d 2X 24680 4.2 1025 3.0 735 DHIA
RES INT CHAMP SOUTHWEST NATIONAL 2003
2ND AGED COW SOUTHWEST NATIONAL 2008

CUTTING EDGE T FOREMOST 68171744 'E91'

Genetic Conditions: PT DT MT WT BH2T BH14T
PPR: -38 85%R PTAT: +0.9 90%R (04/24)
PTA: -81m -12f -6p -147NMS\$ 92%R (GEN)
PTA PL: -0.6 SCS: +3.02 DPR: -2.6 SCE: +2.9 LIV: -1.2
78 dau. av. 23976 4.1 986 3.4 818
71 class. dau. av. FS:85.6 UDC:0.92 FLC:0.78

VOELKERS DURANGO SASHA 68148090

Genetic Conditions: PT DT MT WT BH2T BH14T
09/09 4E-E94 E95 E96 E95 E95 E93 (08/22) *CERT*
PPR: +0 75%R PTAT: +0.5 82%R **Protein Plus**
PTA: +157m -6f +9p -155NMS\$ 5%\$ (GEN)
02/00 365d 2X 31160 4.0 1244 3.3 1037 DHIR
03/03 365d 2X 26870 4.0 1065 3.6 955 DHIR
04/07 305d 2X 19080 4.3 814 3.7 704 DHIR
05/07 365d 2X 36860 6.8 2523 3.7 1361 DHIR
07/04 365d 2X 33250 4.2 1411 3.7 1223 DHIR
09/05 305d 2X 21790 4.2 910 3.4 746 DHIA
Lifetime: 2458d 195020m 9384f 7085p
* **RES ALL AMERICAN Sr 3 Yr Old 2016**
* **NOM ALL AMERICAN 4 Yr Old 2017**
* **NOM ALL AMERICAN Sr BEST 3 FMLS MEMBER 2017**
* **SENIOR CHAMPION EASTERN NATIONAL 2017**
* **RES GRAND CHAMP EASTERN NATIONAL 2017**

CUTTING EDGE THUNDER *TM 68121893

PPR: -9 95%R PTAT: +0.2 97%R (04/24)
PTA: -511m -14f -14p +13NMS\$ 98%R (MACE)
PTA PL: +2.5 SCS: +2.85 DPR: +0.4 SCE: +3.0 LIV: +2.4

CUTTING EDGE ELITE FAYANN 68132614

03/06 E90 V89 E92 V87 E90 E90 (11/14)
PPR: -37 58%R PTAT: +1.0 63%R PTA: +45m 3%\$
02/03 281d 2X 16830 3.7 629 3.1 522 DHIR
03/02 301d 2X 21030 4.0 831 3.2 679 DHIR
* **ALL AMERICAN Jr 3 Yr Old 2014**
* **INT CHAMPION INTERNATIONAL 2014**

HILLTOP ACRES G DURANGO ET *TM 68121012

PPR: -4 88%R PTAT: +0.2 90%R (04/24)
PTA: -117m -13f +5p -154NMS\$ 92%R (MACE)
PTA PL: -1.0 SCS: +3.12 DPR: -0.2 SCE: +2.3 LIV: +0.8

SCF VICTOR SARINE 68111739

07/08 2E-E93 E96 E91 E93 E90 E93 (06/16)
PPR: -8 75%R PTAT: +0.8 82%R PTA: 4%\$ (GEN)
02/03 365d 2X 16020 4.3 681 3.4 548 DHIR
04/01 365d 2X 27800 4.6 1291 3.3 908 DHIR
06/09 365d 2X 32570 4.3 1402 3.2 1057 DHIR
* **2ND Sr 2 Yr Old MO STATE FAIR 2011**

\$ _____ Lot 27 ☆ Xtreme Phantom Tears 840003282235556

Spring Calf

Born: 03/03/2024 Tattoo: 1698
Consignor: JOHNSON, AARON & BETH NELSON
ETTRICK WI

Parent Average PPR: +62 PTAT: +0.8
PA: +568m +19f +24p +189NMS\$

3rd - 4th Dams:

GROVES VIEW AGENDA TINA ET (M) 68105861
12/05 4E-E95 E94 E96 E94 E95 E94 (03/21) Protein Plus
04/07 365d 2X 34650 4.9 1701 3.4 1192 DHIR
06/08 365d 2X 35420 4.6 1639 3.5 1235 DHIR
09/05 365d 2X 33350 4.6 1536 3.4 1125 DHIR
Lifetime: 3061d 236888m 11458f 8425p
TOTAL PERF WINNER SOUTHWEST NATIONAL 2018
RES Sr CHAMP SOUTHWEST NATIONAL 2018
1ST COMP MERIT COW SOUTHWEST NATIONAL 2018
4TH AGED COW SOUTHWEST NATIONAL 2015

MILK & HONEY TONIS TESSA 956795 'E2E2/E92ms'
04/07 365d 2X 22500 4.4 992 3.1 697 DHIR
RESERVE ALL AMERICAN 4 Yr Old 2011

V B BIVER PHANTOM ET 68182661

Genetic Conditions: PT DT MT WT BH2T BH14T
Not Classified ***SUPERIOR SIRE***
PPR: +113 86%R PTAT: +0.7 91%R (04/24)
PTA: +630m +35f +38p +404NMS\$ 93%R (GEN)
PTA PL: +2.7 SCS: +3.01 DPR: -2.0 SCE: +2.6 LIV: +1.8
122 dau. av. 25099 4.3 1079 3.5 880
74 class. dau. av. FS:84.5 UDC:0.75 FLC:-0.29

XTREME CARTER TEALIA ET 840003218948577

02/03 V87 V87 V87 +84 V86 V87 (12/22)
PPR: +11 45%R PTAT: +0.9 49%R
PTA: +506m +3f +10p -27NMS\$ 20%\$
02/01 365d 2X 21090 3.6 764 3.5 728 DHIR
*03/06 102d 2X 9155 3.6 326 3.0 273 (RIP)

Maternal Sister to Dam of Lot 27

XTREME NORWIN TEARDROP ETV
HON MEN ALL AMERICAN FALL HFR CALF 2022

SCHERMA BLOOMING BIVER *TM 120094290070

PPR: +67 98%R PTAT: +0.5 99%R (04/24)
PTA: +462m +32f +35p +290NMS\$ 99%R (MACE)
PTA PL: +2.0 SCS: +3.05 DPR: -4.1 SCE: +3.3 LIV: +1.6
SUN-MADE HP SUPRME PIXEL ET 68139013
07/08 2E-E94 E96 E94 E91 E94 E95 (06/19) *CERT*
PPR: +78 76%R PTAT: +0.7 83%R **Protein Plus**
PTA: +415m +28f +18p +198NMS\$ 67%\$ (GEN)
03/05 365d 2X 39150 4.7 1830 3.4 1324 DHIR
05/07 365d 2X 32940 5.5 1808 3.4 1122 DHIR
Lifetime: 1954d 176480m 9147f 6280p
* **5TH Sr 2 Yr Old SOUTHWEST NATIONAL 2014**

VOELKERS TD CARTER *TM 68119645

Genetic Conditions: *TM PT DT MT WT BH2T BH14T
PPR: +26 98%R PTAT: +0.8 99%R (04/24)
PTA: +1078m +25f +21p +63NMS\$ 99%R (MACE)
PTA PL: -0.8 SCS: +3.07 DPR: -3.9 SCE: +2.8 LIV: -2.0

GROVES-SUN JONGLR TEACUP ET 840003132527693

Genetic Conditions: PT DT MT WT BH2T BH14T
07/07 3E-E94 E93 E95 E90 E94 E94 (07/23)
PPR: -4 71%R PTAT: +0.4 79%R PTA: 12%\$ (GEN)
02/02 359d 2X 20560 4.3 893 3.2 666 DHIR
03/04 286d 2X 23200 4.0 923 3.2 736 DHIR
04/04 334d 2X 25750 4.1 1045 3.2 821 DHIA
05/06 365d 2X 33090 4.1 1369 3.3 1083 DHIA
Lifetime: 1731d 131770m 5395f 4235p
* **All American 5 Yr Old 2021**
* **1ST 5 Yr Old INTERNATIONAL 2021**
* **GRAND CHAMPION WI STATE SHOW 2021**

\$ _____ Lot 28 ☆ Knapp Norwin Disturbia ETV 68231257

Fall Calf

Born: 10/01/2023 Tattoo: K702 / K702
Consignor: KNAPP GENETICS
EPWORTH IA

Parent Average PPR: +52 PTAT: +0.9
PA: +448m +22f +16p +146NMS\$

3rd - 5th Dams:

TOWPATH AGENDA DANCER 68108914
05/02 2E-E92 E92 E91 E93 V88 E93 (03/14)
07/02 365d 2X 22920 4.5 1028 3.9 888 DHIR
Lifetime: 1930d 109460m 4903f 4243p
* **HM ALL AMERICAN WINTER YRLG HFR 2010**
* **NOM ALL AMERICAN WINTER HFR CALF 2009**
* **Jr CHAMPION EASTERN NATIONAL 2010**
TOWPATH INTEL DISCO 932938 'E93/E93ms'
02/00 365d 2X 23680 4.0 945 3.5 827 DHIR
2nd 4 Yr Old TN SF 2009, Sr 3 Yr Old NY SF 2008

TOWPATH STAR DIME 906743 'V85 - V88ms'
03/00 327d 2x 14747 4.5 668 3.5 521 DHIR

NORWIN 120081082091

Genetic Conditions: PT DT MT WT BH2T BH14T
PPR: +60 93%R PTAT: +0.8 96%R (04/24)
PTA: +621m +19f +18p +155NMS\$ 96%R (MACE)
PTA PL: +0.0 SCS: +3.02 DPR: -0.8 SCE: +3.0 LIV: -0.1
5297 dau. av. 25945 4.2 1095 3.4 875
3984 class. dau. av. FS:85.2 UDC:0.62 FLC:0.45

CUTTING EDGE D DHARMA ETV 68197523

05/02 1E-E92 E93 E95 E93 E90 E91 (11/23)
PPR: +42 50%R PTAT: +0.9 56%R
PTA: +275m +24f +14p +137NMS\$ 54%\$
Protein Plus
02/06 305d 2X 17970 4.3 771 3.5 626 DHIR
04/06 305d 2X 37240 4.1 1509 3.1 1153 DHIR

ACE ENS NESTA 240003663441

Parent Average PPR: +0 PTAT: -0.5
PA: -346m -13f -12p +15NMS\$
PA: PL +1.4 SCS: +2.94 DPR: +2.2 SCE: LIV +1.7

FLORINS PRECISE DUBAI 120033600427

PPR: -8 53%R 00%R PTA: 15%\$ (04/24)
04/09 305d 2X 23155 3.6 827 3.3 756 DHIA
07/00 305d 2X 22463 3.7 831 3.2 721 DHIA
10/00 305d 2X 23089 3.8 886 3.4 780 DHIA
Lifetime: 2128d 151458m 5565f 5079p

HILLTOP ACRES W DURHAM ET *TM 68135214

Genetic Conditions: *TM PT DT MT WT BH2C BH14T
PPR: -3 97%R PTAT: +0.6 98%R (04/24)
PTA: -4m +21f +10p +61NMS\$ 99%R (MACE)
PTA PL: -2.0 SCS: +2.88 DPR: -4.3 SCE: +2.0 LIV: -0.9

CUTTING EDGE T DELILAH 68147909

06/07 2E-E95 E94 E96 E94 E94 E95 (07/19)
PPR: +40 77%R PTAT: +0.8 84%R **Protein Plus**
PTA: -90m +19f +4p +150NMS\$ 57%\$ (GEN)
03/04 306d 2X 19450 5.0 978 3.9 766 DHIR
05/05 358d 2X 22270 4.9 1101 3.7 832 DHIR
06/05 365d 2X 32770 4.7 1554 3.6 1170 DHIR
Lifetime: 1743d 114130m 5495f 4250p
* **SUPRME CHAMPION WDE 2018, 2019**
* **ALL AMERICAN 5 Yr Old 2018 & AGED COW 2019**
* **ALL AMERICAN Sr 2 & 3 Yr Old 2015, 2016**



Sun-Made Elite Neith ET 'E90/V89ms'
Hon Men All American Winter Calf 2016
Nom AA Win Yrlg 2017 - Dam of Lot 29



Cutting Edge D Neema ETV 'E91/E90ms' *Certified*
2/04 365d 2X 22990 3.5 816 3.6 819 DHIR
Nom All American Sr 2 Yr Old 2020
Maternal Sister to Dam of Lot 29



Mayers Bank It Natalia 'V88/V88ms' *Certified*
2/00 365d 2X 25280 4.3 1087 3.3 824 DHIR
Junior Champion Southwest National 2022
1st Jr 2 Yr Old Southwest National 2023
Maternal Sister to Lot 30



Jo-Dee Wonderment Nuclear ET '2E92/E92ms'
5/02 365d 2X 37750 4.1 1539 3.3 1243 DHIR
Nom All American Sr 2 & 5 Yr Old 2012, 2015
MGD of Lots 29 & 30



WF Biver Northernlights ET '2E94/E94ms'
4/07 354d 2X 30282 4.8 1441 3.7 1114 DHIA
HM All American Sr 3 Yr Old & POD 2021
Nom AA Sr 2 & 4 Yr Old 2020, 2022 - Donor Dam of Lot 31E



Jo-Dee Denmark Nookie ET '2E92/E91ms'
3/05 341d 2x 26340 4.0 1064 3.2 840 DHIR
Hon Men All American Jr 3 Yr Old 2012
***Superior Brood Cow* - MGD of Lot 31E**

\$ _____ LOT 29 ☆ Thompsview Fame Nus ET 68231388

Winter Calf

Born: 12/01/2023 Tattoo: L54
Consignor: THOMPSON, LEIF, VIROQUA WI

Parent Average PPR: +4 PTAT: +0.7
PA: +592m +5f +8p -77NM\$

3rd & 4th Dams: Protein Plus

VALLIGROVE JETWAY NORA 891517

07/10 2E-E93 E95 E94 E92 E91 E92 (02/07)
05/00 365d 2X 32730 3.8 1257 3.2 1055 DHIR
07/02 365d 2X 36260 3.6 1306 3.2 1162 DHIR
Lifetime: 2146d 166700m 6371f 5578p

ALL AMERICAN COMP MERIT COW 2007

ALL AMERICAN JR 3 Yr Old 2002

HM ALL AMERICAN 5 Yr Old 2004 & Aged Cow 2006

NOM ALL AMERICAN JR 2 Yr Old 2001

GRAND CHAMPION CENTRAL NATIONAL 2007

GRAND CHAMPION WESTERN NAT CA 2001, 2002

TUOLUMNE ENSIGN NOEL 858885 '2E90/E91ms'

03/05 302d 2X 31440 3.5 1090 3.4 1056 DHIR
1st Total Performance Western National CA 2001

BROWN HEAVEN R FAMOUS ET 109109715

Genetic Conditions: PT DT MT WT BH2T BH14T
PPR: -10 92%R PTAT: +0.4 95%R (04/24)
PTA: +724m -3f +8p -145NM\$ 96%R (MACE)
PTA PL: -1.2 SCS: +3.07 DPR: -1.6 SCE: +3.1 LIV: -0.9
444 dau. av. 24476 4.0 989 3.3 806
269 class. dau. av. FS:84.5 UDC:0.19 FLC:1.38

SUN-MADE ELITE NEITH ET 68173265

Genetic Conditions: PT DT MT WT BH2T BH14T
04/08 E90 V85 E92 E93 E92 V89 (08/20)
PPR: +16 70%R PTAT: +0.9 77%R
PTA: +459m +13f +7p -8NM\$ 23%\$ (GEN)
02/02 305d 2X 17400 3.9 673 3.1 541 DHIR

*** HM ALL AMERICAN WINTER HFR CALF 2016**

*** NOM ALL AMERICAN WINTER YRLG HFR 2017**

*** JUNIOR CHAMPION SOUTHWEST NATIONAL 2017**

*** 1ST WINTER YRLG HFR SOUTHWEST NATIONAL 2017**

*** 1ST WINTER HFR CALF SOUTHWEST NATIONAL 2016**

*** 3RD WINTER HFR CALF INTERNATIONAL 2016**

*** JR CHAMPION MN STATE FAIR 2017**

*** 1ST SR 2 Yr Old WI STATE FAIR 2018**

JO-DEE NEMO RICHARD ET 68155420

Genetic Conditions: PT DT MT WT BH2T BH14C
PPR: +26 97%R PTAT: +0.5 98%R (04/24)
PTA: +1069m -1f +15p -37NM\$ 99%R (MACE)
PTA PL: +0.5 SCS: +3.11 DPR: -0.7 SCE: +3.1 LIV: -2.7

BROWN HEAVEN GLENN FANTASY 106157091

07/02 '2E97' E97 E95 E97 E97 (06/20) Canada
PPR: +8 83%R 00%R
PTA: +307m +12f +13p -24NM\$ 21%\$ (GEN)
04/00 365d 2X 30091 3.8 1151 3.6 1096 DHIR
05/11 365d 2X 35556 4.7 1658 3.4 1208 DHIR
Lifetime: 1748d 128519m 5710f 4770p

*** ALL AMERICAN AGED COW 2016**

*** ALL AMERICAN 4 & 5 Yr Old 2014, 2015**

OLD MILL WDE SUPREME ET *TM 197920

PPR: -6 98%R PTAT: +0.3 98%R (04/24)
PTA: -21m -4f -3p -107NM\$ 99%R (MACE)
PTA PL: -0.7 SCS: +3.05 DPR: -0.3 SCE: +4.9 LIV: +1.8

JO-DEE WONDERMENT NUCLEAR ET 68119959

Genetic Conditions: PT DT MT WT BH2C BH14T
05/04 2E-E92 E94 E93 E92 E92 E92 (05/15) *CERT*
PPR: +35 74%R PTAT: +1.0 81%R Protein Plus
PTA: +822m +29f +16p +78NM\$ 41%\$
02/04 334d 2X 22300 3.8 846 3.5 783 DHIR
03/05 306d 2X 16580 5.1 849 3.5 574 DHIR
05/02 365d 2X 37750 4.1 1539 3.3 1243 DHIR
* NOM ALL AMERICAN SR 2 & 5 Yr Old 2012, 2015

\$ _____ LOT 30 ☆ Mayers Woody Natasha ET 68233293

Spring Calf

Born: 3/02/2024 Tattoo: 182
Consignor: MAYER, KAYLA & DEVIN & MAYER FARMS
SLINGER WI

Parent Average: PPR: +36 PTAT: +0.9
PA: +456m +13f +11p +68NM\$

3rd Dam: Protein Plus

VALLIGROVE JETWAY NORA 891517

07/10 2E-E93 E95 E94 E92 E91 E92 (02/07)
05/00 365d 2X 32730 3.8 1257 3.2 1055 DHIR
07/02 365d 2X 36260 3.6 1306 3.2 1162 DHIR
Lifetime: 2146d 166700m 6371f 5578p

ALL AMERICAN COMP MERIT COW 2007

ALL AMERICAN JR 3 Yr Old 2002

HM ALL AMERICAN 5 Yr Old 2004 & Aged Cow 2006

NOM ALL AMERICAN JR 2 Yr Old 2001

GRAND CHAMPION CENTRAL NATIONAL 2007

GRAND CHAMPION WESTERN NAT CA 2001, 2002

CUTTING EDGE WOODY ETV *TM 68173214

Genetic Conditions: *TM *TD PT WT BH2T BH14T
PPR: +4 90%R PTAT: +0.9 94%R (04/24)
PTA: +197m -1f +2p -83NM\$ 95%R (GEN)
PTA PL: -0.2 SCS: +3.21 DPR: -1.6 SCE: +2.4 LIV: +0.9
199 dau. av. 23245 4.2 967 3.3 778
142 class. dau. av. FS:84.9 UDC:1.24 FLC:0.06

SUN-MADE ELITE S NORA ET 68174804

07/11 3E-E92 E94 E91 E90 E91 E92 (02/24) *CERT*
PPR: +69 51%R PTAT: +0.9 57%R Protein Plus
PTA: +715m +27f +20p +208NM\$ 69%\$
02/02 365d 3X 23640 4.1 980 3.4 806 DHIR
03/05 365d 2X 29130 4.4 1291 3.5 1019 DHIR
05/00 365d 2X 39030 4.8 1869 3.3 1306 DHIR
Lifetime: 1540d 115290m 5225f 4041p
* 2ND SPRING YRLG HFR SOUTHWEST NATIONAL 2017

HARTS THUNDER *TM 68113037

Not Classified *QUALIFIED SIRE*
PPR: +75 97%R PTAT: +0.4 98%R (04/24)
PTA: +753m +13f +24p +278NM\$ 99%R (MACE)
PTA PL: +2.0 SCS: +3.19 DPR: -0.8 SCE: +1.9 LIV: +2.2

TOP ACRES PEPPY WIZELLA 68155326

08/07 3E-E94 E95 E97 E94 E94 E93 (01/22)
PPR: +7 78%R PTAT: +1.1 83%R
PTA: +248m +10f -1p -20NM\$ 21%\$ (GEN)
04/11 365d 2X 27420 4.2 1156 3.5 952 DHIR
06/03 365d 2X 30990 4.2 1317 3.5 1071 DHIR
Lifetime: 2215d 150330m 6819f 5560p

*** ALL AMERICAN SUMMER YRLG HFR 2014**

*** RES ALL AMERICAN JR 2 Yr Old 2015**

*** NOM ALL AMERICAN 5 Yr Old 2018**

OLD MILL WDE SUPREME ET *TM 197920

Genetic Conditions: *TM PT DT WT BH2T BH14T
PPR: -6 98%R PTAT: +0.3 98%R (04/24)
PTA: -21m -4f -3p -107NM\$ 99%R (MACE)
PTA PL: -0.7 SCS: +3.05 DPR: -0.3 SCE: +4.9 LIV: +1.8

JO-DEE WONDERMENT NUCLEAR ET 68119959

Genetic Conditions: PT DT MT WT BH2C BH14T
05/04 2E-E92 E94 E93 E92 E92 E92 (05/15) *CERT*
PPR: +35 74%R PTAT: +1.0 81%R Protein Plus
PTA: +822m +29f +16p +78NM\$ 41%\$
02/04 334d 2X 22300 3.8 846 3.5 783 DHIR
03/05 306d 2X 16580 5.1 849 3.5 574 DHIR
05/02 365d 2X 37750 4.1 1539 3.3 1243 DHIR
* NOM ALL AMERICAN SR 2 & 5 Yr Old 2012, 2015

\$ _____ LOT 31E ☆ Embryo Pkg: Northernlights X Carter

4#1 IVF Reverse-Sort Embryos

Housed at Scenic Hill ET, WI

Consignor: WOODWIND FARM LLC
KELLEN M. & KATHERINE A. WOOD
INDEPENDENCE WI

Parent Average: PPR: +59 PTAT: +0.9
PA: +707m +24f +21p +147NM\$

3rd Dam: Protein Plus

VALLIGROVE JETWAY NORA 891517

07/10 2E-E93 E95 E94 E92 E91 E92 (02/07)
05/00 365d 2X 32730 3.8 1257 3.2 1055 DHIR
07/02 365d 2X 36260 3.6 1306 3.2 1162 DHIR
Lifetime: 2146d 166700m 6371f 5578p

ALL AMERICAN COMP MERIT COW 2007

ALL AMERICAN JR 3 Yr Old 2002

HM ALL AMERICAN 5 Yr Old 2004 & Aged Cow 2006

NOM ALL AMERICAN JR 2 Yr Old 2001

GRAND CHAMPION CENTRAL NATIONAL 2007

GRAND CHAMPION WESTERN NAT CA 2001, 2002

VOELKERS TD CARTER *TM 68119645

Genetic Conditions: *TM PT DT WT BH2T BH14T
PPR: +26 98%R PTAT: +0.8 99%R (04/24)
PTA: +1078m +25f +21p +63NM\$ 99%R (MACE)
PTA PL: -0.8 SCS: +3.07 DPR: -3.9 SCE: +2.8 LIV: -2.0
1461 dau. av. 24928 4.1 1012 3.3 820
941 class. dau. av. FS:85.2 UDC:0.64 FLC:0.56

WF BIVER NORTHERNLIGHTS ET 68194099

Genetic Conditions: PT DT MT WT BH2T BH14T
06/02 2E-E94 E94 E92 E94 E94 (12/23)
PPR: +92 67%R PTAT: +0.9 73%R
PTA: +336m +23f +21p +230NM\$ 73%\$ (GEN)
02/04 318d 2X 19254 4.7 897 3.5 678 DHIR
03/05 341d 2X 24375 3.9 941 3.6 877 DHIR
04/07 354d 2X 30282 4.8 1441 3.7 1114 DHIR
* HM ALL AMERICAN SR 3 Yr Old 2021
* HM ALL AMERICAN PROD OF DAM MEMBER 2021
* NOM ALL AMERICAN SR 2 & 4 Yr Old 2020, 2022
* 5TH 4 Yr Old INTERNATIONAL 2022
* 3RD SR 3 Yr Old INTERNATIONAL 2021

WEBSTER RIDGE TD ET *TM 193164

PPR: +24 97%R PTAT: -0.2 98%R (04/24)
PTA: -226m +2f -15p +71NM\$ 98%R (MACE)
PTA PL: +2.6 SCS: +2.90 DPR: +2.3 SCE: +1.6 LIV: +1.7

VOELKERS WDRNT CARABELLA 68101970

04/00 E90 E92 E91 E90 E91 V88 (01/12) *CERT*
PPR: +7 79%R PTAT: +0.6 83%R
PTA: +986m +18f +21p +79NM\$ 41%\$ (GEN)
03/04 334d 2X 22510 4.2 951 3.3 741 DHIR
04/05 365d 2X 32300 4.2 1368 3.4 1106 DHIR

SCHERMA BLOOMING BIVER *TM 12009429007

PPR: +67 98%R PTAT: +0.5 99%R (04/24)
PTA: +462m +32f +35p +290NM\$ 99%R (MACE)
PTA PL: +2.0 SCS: +3.05 DPR: -4.1 SCE: +3.3 LIV: +1.6

JO-DEE DENMARK NOOKIE ET 68108871

Genetic Conditions: PT DT MT WT BH2T BH14C
09/08 2E-E92 E93 E92 E94 E90 E91 (11/18)
PPR: +42 77%R PTAT: +0.5 83%R *SUPR BRD COW*
PTA: +555m -2f +1p +53NM\$ 36%\$ (GEN)
02/00 365d 2X 19580 3.9 766 3.3 645 DHIR
03/05 341d 2X 26340 4.0 1064 3.2 840 DHIR
09/03 305d 2X 23224 3.8 873 3.2 748 DHIR
* ALL AMERICAN PRODUCE OF DAM MEMBER 2012
* HM ALL AMERICAN JR 3 Yr Old 2012



Hilltop Acres DB Tabby ETV 'E91/E91ms'
3/05 365d 3X 40090 5.0 2015 3.7 1500 DHIR
Protein Plus - MGD of Lot 32



Cozy Nook Pronto Twilight '4E92/E93ms'
4/01 365d 2X 39680 4.0 1569 3.3 1303 DHIR
Lifetime: 3487d 300,872m 12,959f 10,553p
Superior Brood Cow - 4th Dam of Lot 32



Hilltop Acres Nightlife ET
+186 PPR, BC: A2/A2, KC: B/B
Donor Dam of Lot 33E



Hilltop Acres S Nutella 'E90/E91ms'
2/08 365d 3X 39060 4.9 1902 4.0 1575 DHIR
MGD of Lot 33E



HF Biniam Ditto 6053

Selling - Lot 34



HF Cadence Dream ET 'E90/E90ms' *Certified*
5/08 315d 2X 27170 4.6 1247 3.3 901 DHIR
Maternal Sister to Dam of Lot 34

\$ _____ Lot 32 ☆ Rosedale Per Tea ET 840003271422045

Summer Yearling
Born: 07/30/2023 Tattoo: 8796 / 8796
Consignor: KEENER, BRUCE A., WEST SALEM OH

Genetic Conditions: PT DT MT WT BH2T BH14T
PPR: +179 57%R PTAT: +0.5 65%R
PTA: +1165m +61f +58p +591NMS 99%\$ (GEN)
GENOMICS: +2.0 PL +0.7 LIV +0.48 UDC
A Donor Dam

3rd - 4th Dams:

COZY NOOK ANNIBAL TRIX ETV 68174887
Genetic Conditions: PT DT MT WT BH2T '84/V86ms'
01/10 305d 3X 26810 4.4 1188 3.5 926 DHIR
COZY NOOK PRANTO TWYLIGHT 928080
'4E92 - E93ms' *Superior Brood Cow*
03/00 365d 2X 34630 4.4 1530 3.5 1199 DHIR
04/01 365d 2X 39680 4.0 1569 3.3 1303 DHIR
06/03 365d 2X 35790 4.2 1514 3.2 1140 DHIR
08/06 365d 2X 36080 4.2 1532 3.5 1275 DHIR
***Lifetime: 3487d 300872m 12959f 10553p**
2ND COMP MERIT WI STATE FAIR 2009
2ND JR 2 YR OLD WI STATE SHOW & FAIR 2006

HILLTOP ACRES PERFECTION ETV 840003239490072
Genetic Conditions: PT DT MT WT BH2T BH14T
PPR: +180 63%R PTAT: +0.6 69%R (04/24)
PTA: +1181m +54f +51p +622NMS 67%R (GEN)
PTA PL: +3.6 SCS: +2.87 DPR: -0.9 SCE: +2.6 LIV: +1.5
0 dau. av.

HILLTOP ACRES OM TEAGEN ETV 840003234302458
Genetic Conditions: PT DT MT WT BH2T BH14T
02/11 E90 V89 V89 +84 E90 E91 (04/24)
PPR: +164 62%R PTAT: +0.6 75%R
PTA: +872m +52f +46p +571NMS 99%\$ (GEN)
*01/11 335d 2X 21570 4.9 1076 3.8 834 DHIA
*02/11 56d 3X 5129 4.8 247 3.2 161 (RIP)

5th Dam: V88 - Certified'
COZY NOOK GORDON TWYLA ET 916192
02/10 363d 2X 36460 4.7 1716 3.5 1280 DHIR
03/11 365d 2X 37840 4.5 1692 3.5 1306 DHIR
06/10 365d 2X 35640 4.3 1515 3.3 1177 DHIR
Lifetime: 2362d 201640m 9046f 7002p
3RD SR 2 YR OLD 305 2X MILK HONOR ROLL 2006
4TH SR 2 YR OLD 305 2X PROTEIN HONOR ROLL 2006
3RD SR 2 YR OLD 365 2X PROTEIN HONOR ROLL 2006
* 3RD JR 3 YR OLD WI STATE FAIR 2005

PORTMANN BS BAYS JONMAR 120145720068

Not Classified *SUPERIOR SIRE*
PPR: +161 80%R PTAT: +0.3 84%R (04/24)
PTA: +1628m +49f +51p +492NMS 89%R (MACE)
PTA PL: +2.2 SCS: +2.87 DPR: +0.0 SCE: +2.6 LIV: -0.5

HILLTOP ACRES PRINCESS ETV 840003207743807
03/09 1E-E91 E91 E91 E90 E90 E91 (04/23)
PPR: +199 69%R PTAT: +1.2 79%R **Protein Plus**
PTA: +752m +67f +55p +648NMS 99%\$ (GEN)
01/11 306d 3X 24560 4.8 1173 3.6 879 DHIR
02/11 365d 3X 44160 5.7 2525 3.8 1696 DHIR

O MALLEY 4427424483

Not Classified *SUPERIOR SIRE*
PPR: +146 86%R PTAT: +0.5 88%R (04/24)
PTA: +465m +38f +42p +403NMS 90%R (MACE)
PTA PL: +2.3 SCS: +3.19 DPR: +0.5 SCE: +2.3 LIV: +2.1

HILLTOP ACRES DB TABBY ETV 68198404

04/01 E91 E93 E92 E91 V88 E91 (04/23)
PPR: +157 71%R PTAT: +1.0 80%R **Protein Plus**
PTA: +974m +35f +41p +541NMS 98%\$ (GEN)
01/10 365d 3X 29810 4.8 1418 3.5 1032 DHIR
03/05 365d 3X 40090 5.0 2015 3.7 1500 DHIR

\$ _____ Lot 33E ☆ Embryo Pkg: Nightlife X Top Notch

5 #1 IVF Embryos stored at Driven Embryo Service

Consignor: HENDEL FARMS
CALEDONIA MN

Parent Average: PPR: +182 +0.8
PA: +848m +49f +48p +598NMS

3rd & 4th Dams:

HILLTOP ACRES PAT NADINE 68190349 'V87'
Protein Plus
02/02 365d 3X 27730 4.5 1248 3.7 1025 DHIR
03/03 306d 3X 29610 4.8 1410 3.7 1091 DHIR
04/02 365d 3X 35070 4.8 1692 3.6 1259 DHIR

SPRING ACRES BROOK NATALI 68155478 'V87'
Protein Plus

02/11 365d 3X 30730 5.0 1523 4.1 1247 DHIR
04/04 315d 3X 32280 4.8 1564 3.6 1178 DHIR
05/04 365d 3X 34510 4.1 1399 3.7 1263 DHIR
Lifetime: 1701d 144980m 6723f 5449p

HILLTOP ACRES TOP NOTCH ET 840003256390109

Genetic Conditions: PT DT MT WT BH2T BH14C
PPR: +177 60%R PTAT: +0.8 66%R (04/24)
PTA: +970m +57f +45p +575NMS 63%R (GEN)
PTA PL: +2.7 SCS: +2.89 DPR: -0.1 SCE: LIV: +0.7
0 dau. av.

HILLTOP ACRES NIGHTLIFE ET 840003264521306

Genetic Conditions: PT DT MT WT BH2T BH14T
DOB: 06/26/2023
PPR: +186 58%R PTAT: +0.7 66%R
PTA: +725m +41f +50p +621NMS 99%\$ (GEN)
GENOMICS: +4.2 PL +.99 UDC +1.1 Fertility Index
BC: A2/A2 KC: B/B

Dam's Maternal Brother: +203PPR
HILLTOP ACRES NASHVILLE ET 840003232308577

HF DESIGN ET 840003218804016

Genetic Conditions: PT DT MT WT BH2T BH14T
PPR: +132 63%R PTAT: +0.6 68%R (04/24)
PTA: +711m +35f +34p +352NMS 66%R (GEN)
PTA PL: +1.3 SCS: +2.96 DPR: +0.5 SCE: +2.6 IV: +0.1

HILLTOP ACRES K TAMMIE ET 840003223296840

Genetic Conditions: PT DT MT WT BH2T BH14C
02/11 V88 V86 V88 V88 V87 V88 (11/23) *CERT*
PPR: +171 67%R PTAT: +0.8 76%R
PTA: +823m +40f +37p +606NMS 99%\$ (GEN)
01/11 305d 3X 28940 4.6 1321 3.4 996 DHIR

HILLTOP ACRES ALTAPHOENIX ETV 840003223296856

PPR: +132 66%R PTAT: +0.3 71%R (04/24)
PTA: +649m +38f +38p +486NMS 69%R (GEN)
PTA PL: +2.0 SCS: +2.80 DPR: -0.4 SCE: LIV: -0.7

HILLTOP ACRES S NUTELLA 840003215414550

03/00 E90 V88 E91 V87 E90 E91 (04/23)
PPR: +182 70%R PTAT: +0.9 78%R **Protein Plus**
PTA: +619m +38f +50p +495NMS 97%\$ (GEN)
01/08 325d 3X 29110 4.5 1314 3.5 1017 DHIA
02/08 365d 3X 39060 4.9 1902 4.0 1575 DHIR

\$ _____ Lot 34 ☆ HF Biniam Ditto 6053 840003238337051

Summer Yearling
Born: 07/19/2023 Tattoo: 6053
Consignor: HENDEL FARMS
CALEDONIA MN

Genetic Conditions: PT DT MT WT BH2T BH14T
PPR: +72 53%R PTAT: +0.1 60%R
PTA: +19m +4f +6p +256NMS 78%\$ (GEN)
GENOMICS: +4.0 PL +1.9 DPR +3.0 LIV +0.34 UDC
+1.4 Fertility Index BC: A2/A2 KC: B/B

3rd & 4th Dams:

HF WONDERMENT DAKOTA 68100479
Genetic Conditions: PT DT MT WT BH2C
04/11 E90 E92 V88 E90 E90 E91 (11/12)
03/09 314d 2X 25540 3.9 1004 3.2 818 DHIR

HF EAGLE DARBY 918882 'V85'
06/00 305d 2X 28720 3.3 948 3.0 849 DHIR
Lifetime: 1674d 142820m 4729f 4328p

SCHERMA DREAMER BINIAM 120155355038

Genetic Conditions: PT DT MT WT BH2T BH14T
PPR: +110 61%R PTAT: +0.4 64%R (04/24)
PTA: -11m +19f +21p +384NMS 63%R (GEN)
PTA PL: +3.4 SCS: +2.93 DPR: +0.6 SCE: +1.5 LIV: +1.9
0 dau. av.

HF ANIBAL DANICA 840003126231701

Genetic Conditions: PT DT MT WT BH2T BH14T
06/11 E90 E92 E90 V86 E90 E91 (04/23)
PPR: +34 67%R PTAT: +0.0 73%R
PTA: +704m +3f +9p +145NMS 56%\$ (GEN)
01/11 334d 2X 19130 4.7 898 3.2 608 DHIR
03/00 280d 2X 19370 4.1 786 3.1 595 DHIR
03/11 276d 2X 23330 4.6 1083 3.0 711 DHIR
04/11 362d 2X 28670 4.0 1146 3.0 873 DHIR
06/02 317d 2X 26760 4.3 1147 3.1 842 DHIA
Lifetime: 1569d 117260m 5060f 3629p

JOLAHOFS SUPERSTAR DREAMER ET 120069742559

PPR: +65 80%R PTAT: +0.7 76%R (04/24)
PTA: -176m +4f +16p +106NMS 82%R (MACE)
PTA PL: +0.3 SCS: +2.98 DPR: -0.2 SCE: +2.7 LIV: +1.1

SCHERMA HAEGAR BRITNEY 120131380238

Parent Average PPR: +70 PTAT: +0.0
PA: +322m +10f +12p +255NMS
02/05 338d 2X 28196 4.9 1384 3.9 1091 DHIA

SCHARZ BS VIGOR ANIBAL ET 120083025164

Not Classified *QUALIFIED SIRE*
PPR: +97 96%R PTAT: +0.3 96%R (04/24)
PTA: +388m +5f +20p +331NMS 97%R (MACE)
PTA PL: +4.7 SCS: +2.80 DPR: +0.9 SCE: +3.2 LIV: +3.5

HF DRIVER DAISY 68960026

Genetic Conditions: PT DT MT WT BH2T BH14T
03/07 V88 V88 V87 V85 V88 E90 (04/14) *CERT*
PPR: +50 70%R PTAT: -0.1 77%R
PTA: +572m +28f +15p +248NMS 76%\$ (GEN)
02/01 306d 2X 21960 4.5 985 3.4 755 DHIR
03/01 365d 2X 26850 4.6 1236 3.5 952 DHIR
04/07 279d 2X 23550 4.7 1114 3.2 757 DHIR

\$ **Lot 35** ☆ **Onword Kade Vogue 68207789**

4 Year Old
Born: 03/10/2020 Tattoo: W640/W640
Consignor: WORDEN, JACOB C., SUMNER IA

03/08 E90 E91 E90 V88 V89 E90 (11/23)
PPR: +113 44%R PTAT: +0.5 51%R
PTA: +331m +19f +24p +296NM\$ 83%\$
02/00 365d 2X 22980 4.1 945 3.6 831 DHIR
*03/02 295d 2X 25268 3.8 969 3.5 883 (RIP)

Bred 9/29/2023 to: HALANO P 120162719137
Genetic Conditions: PC DT MT WT BH2T BH14T
PPR: +147 57%R PTAT: +0.7 62%R (04/24)
PTA: +410m +8f +18p +301NM\$ 59%R (GEN)
PTA PL: +4.9 SCS: +2.69 DPR: +3.6 SCE: +3.6 LIV: +2.5

3rd - 5th Dam:
ONWORD JAMES VEIL 958300 'E90/E91ms'
02/01 365d 2X 21960 4.4 961 3.4 744 DHIR
03/07 299d 2X 24070 4.5 1088 3.4 811 DHIR
ONWORD LEGACY VEISHEA 930274 'V88'
04/04 325d 2X 25620 3.8 967 3.0 777 DHIR
ONWORD STARBUCK VALICIOUS 902426 '+83'
05/01 305d 2X 21520 4.4 942 3.3 702 DHIA

DOUBLE W KADE P 68186608
Genetic Conditions: PC DT MT WT BH2T BH14T
Not Classified ***SUPERIOR SIRE***
PPR: +109 92%R PTAT: +0.1 96%R (04/24)
PTA: +355m +26f +24p +275NM\$ 97%R (GEN)
PTA PL: +2.4 SCS: +2.87 DPR: +0.9 SCE: +2.1 LIV: +2.0
338 dau. av. 24302 4.2 1029 3.4 838
196 class. dau. av. FS:83.6 UDC:0.55 FLC:0.71

ONWORD BROOKINGS VOYAGE 68162218
06/01 V87 V87 V85 V85 V87 V87 (07/20)
PPR: +74 52%R PTAT: +0.1 58%R
PTA: -60m +11f +11p +228NM\$ 73%\$
02/04 302d 2X 15750 4.2 667 3.7 585 DHIR
03/04 365d 2X 28150 4.7 1319 3.8 1068 DHIR
04/06 365d 2X 26950 4.7 1267 3.5 955 DHIR
05/09 319d 2X 30440 4.0 1226 3.4 1024 DHIR
06/08 337d 2X 26830 4.3 1143 3.7 988 DHIR
07/09 365d 2X 29250 4.3 1245 3.6 1044 DHIR
Lifetime: 2085d 158680m 6932f 5717p

TROUT RUN DR JAY ET P *TM (D) 68158173
Genetic Conditions: PC DC MT WT BH2T BH14T
PPR: +98 88%R PTAT: -0.3 86%R (04/24)
PTA: -325m +24f +17p +315NM\$ 94%R (GEN)
PTA PL: +1.8 SCS: +3.04 DPR: +2.1 SCE: +2.5 LIV: +1.8
DOUBLE W THUNDER KADDIE 68162514
03/04 V88 V88 V87 V87 V88 (11/17)
PPR: +99 56%R PTAT: +0.6 61%R
PTA: +407m +31f +18p +276NM\$ 81%\$
02/01 269d 3X 21390 4.9 1058 3.4 732 DHIR

R N R PAYOFF BROOKINGS ET *TM 198772
Genetic Conditions: *TM PT DT WT BH2C BH14T
PPR: +52 99%R PTAT: +0.0 99%R (04/24)
PTA: +33m +9f +15p +96NM\$ 99%R (MACE)
PTA PL: +0.2 SCS: +2.85 DPR: +0.6 SCE: +1.8 LIV: -0.4

ONWORD TEMTATION VOYEUR ET 68162217
06/02 V88 E91 E91 V87 V88 V86 (08/18)
PPR: +36 49%R PTAT: +0.3 54%R
PTA: -472m +7f -10p +92NM\$ 44%\$
01/11 332d 2X 19950 4.7 938 3.3 663 DHIR
02/11 365d 2X 26120 4.5 1173 3.3 857 DHIR
04/08 311d 2X 26560 4.5 1195 3.6 943 DHIR
05/09 323d 2X 26490 4.2 1115 3.6 954 DHIR
06/09 322d 2X 26870 3.9 1057 3.4 903 DHIR
Lifetime: 1722d 129690m 5642f 4447p

\$ **Lot 36** ☆ **Port-Haven Nashville 2944 68229263**

Fall Calf
Born: 10/19/2023 Tattoo: 2944
Consignor: PORTNER, THOMAS & MARK
SLEEPY EYE MN

Genetic Conditions: PT DT MT WT BH2T BH14T
PPR: +174 60%R PTAT: +0.5 68%R
PTA: +784m +46f +46p +547NM\$ 98%\$ (GEN)
GENOMICS: +2.3 PL +1.7 DPR +1.5 LIV +0.08 UDC
BC: A2/A2 KC: B/B

4th Dam: '+84'
IE PORT-HAVEN PRONTO 924 OCS 840003000252444
02/08 313d 2X 26490 4.1 1077 3.6 951 DHIR
03/09 308d 2X 30440 4.3 1296 3.4 1039 DHIR

HILLTOP ACRES NASHVILLE ET 840003232308577
Genetic Conditions: PT DT MT WT BH2T BH14T
PPR: +203 64%R PTAT: +0.4 69%R (04/24)
PTA: +1119m +51f +54p +588NM\$ 67%R (GEN)
PTA PL: +3.0 SCS: +2.87 DPR: +2.0 SCE: +2.6 LIV: +0.3
0 dau. av.

PORT-HAVEN NORWINS 2039 68191037
Genetic Conditions: PT DT MT WT BH2C BH14T
05/00 V87 V86 V86 V87 V86 V87 (04/23)
PPR: +157 71%R PTAT: +0.8 79%R
PTA: +643m +34f +41p +463NM\$ 96%\$ (GEN)
Protein Plus
02/02 349d 2X 28100 4.0 1137 3.7 1037 DHIR
03/03 365d 2X 33250 4.6 1540 3.7 1241 DHIR
04/07 326d 2X 34480 4.3 1499 3.6 1257 DHIR

PORTMANN BS BAYS JONMAR 120145720068
Not Classified ***SUPERIOR SIRE***
PPR: +161 80%R PTAT: +0.3 84%R (04/24)
PTA: +1628m +49f +51p +492NM\$ 89%R (MACE)
PTA PL: +2.2 SCS: +2.87 DPR: +0.0 SCE: +2.6 LIV: -0.5
HILLTOP ACRES S NUTELLA 840003215414550
03/00 E90 V88 E91 V87 E90 E91 (04/23)
PPR: +182 70%R PTAT: +0.9 78%R **Protein Plus**
PTA: +619m +38f +50p +495NM\$ 97%\$ (GEN)
01/08 325d 3X 29110 4.5 1314 3.5 1017 DHIA
02/08 365d 3X 39060 4.9 1902 4.0 1575 DHIR

NORWIN 120081082091
Genetic Conditions: PT DT MT WT BH2T BH14T
PPR: +60 93%R PTAT: +0.8 96%R (04/24)
PTA: +621m +19f +18p +155NM\$ 96%R (MACE)
PTA PL: +0.0 SCS: +3.02 DPR: -0.8 SCE: +3.0 LIV: -0.1
PORT-HAVEN BROOKINGS 1595 840003012665245
04/02 V85 V86 V85 V85 +84 V85 (08/18)
PPR: +132 53%R PTAT: +0.1 60%R **Protein Plus**
PTA: +452m +26f +34p +439NM\$ 95%\$
01/10 301d 2X 20270 4.2 854 3.8 777 DHIR
02/10 328d 2X 28400 4.1 1167 3.9 1111 DHIR
03/10 365d 2X 30970 4.8 1494 3.7 1152 DHIR
05/02 365d 2X 30170 4.2 1253 3.7 1123 DHIR
Lifetime: 1557d 126650m 5569f 4778p

\$ **Lot 37** ☆ **Lone Acres D Jam 68233184**

Winter Calf
Born: 12/28/2023 Tattoo: K45/K45
Consignor: KIPP, EMILY K.
NORTH PRAIRIE WI

Parent Average PPR: +62 PTAT: +0.6
PA: +241m +5f +19p +67NM\$

3rd - 6th Dams:
LONE ACRES PS JANIE OCS 68109699 'V87'
05/07 305d 2X 21680 4.0 860 3.1 674 DHIR
07/06 305d 2X 18620 4.3 806 3.6 677 DHIR
Lifetime: 2746d 140730m 5789f 4969p
LONE ACRES T STRAWBERRY 949290 'V87'
03/07 305d 2X 24080 4.1 989 3.5 848 DHIA
Lifetime: 1723d 105210m 4248f 3839p

LONE ACRES JET SUNDAE 939564 '2E91-E91ms'
07/06 305d 2X 20630 3.7 765 3.4 698 DHIR
HON MEN ALL AMERICAN Jr 3 Yr Old 2005
LONE ACRES B JADE 885460 'V87'
05/03 345d 2X 23550 3.3 786 3.4 801 DHIA

HF DESIGN ET 840003218804016
Genetic Conditions: PT DT MT WT BH2T BH14T
PPR: +132 63%R PTAT: +0.6 68%R (04/24)
PTA: +711m +35f +34p +352NM\$ 66%R (GEN)
PTA PL: +1.3 SCS: +2.96 DPR: +0.5 SCE: +2.6 LIV: +0.1
0 dau. av.

LONE ACRES G JAMBOREE 68214401
Not Classified
PPR: -11 42%R 00%R PTA: 2%\$
*02/09 153d 2X 9375 3.7 347 3.2 302 (RIP)

7th Dam: '2E90 - Certified'
LONE ACRES PRETUS JAZZ 858913
03/00 305d 2X 24710 3.2 800 3.5 869 DHIA
04/03 352d 2X 27360 3.6 991 3.3 911 DHIA
06/06 305d 2X 24890 4.0 990 3.2 797 DHIA
Lifetime: 2058d 149360m 5511f 5131p

ELMERS LENNOX ELMSTAR 120132233809
PPR: +71 85%R PTAT: +0.1 88%R (04/24)
PTA: -369m +9f +4p +243NM\$ 90%R (MACE)
PTA PL: +2.8 SCS: +2.87 DPR: +1.5 SCE: +2.4 LIV: +1.6
HF LC CHASING DREAMS ET 840003140967866
04/00 V88 E90 V88 +84 E91 V87 (09/22) ***CERT***
PPR: +178 68%R PTAT: +0.5 76%R **Protein Plus**
PTA: +1430m +62f +56p +520NM\$ 98%\$ (GEN)
02/03 365d 2X 26520 4.7 1246 3.6 952 DHIR
03/11 365d 2X 31210 4.7 1457 3.7 1147 DHIR

KALINGEN CALVIN GLENWOOD ET 120130906064
Genetic Conditions: PT DT MT WT BH2T BH14T
PPR: -33 85%R PTAT: +0.4 87%R (04/24)
PTA: -1003m -30f -13p -373NM\$ 90%R (MACE)
PTA PL: -2.6 SCS: +3.05 DPR: +3.0 SCE: +3.3 LIV: +0.0

LONE ACRES C JAZZ 68184939
05/01 1E-E90 E91 E91 V88 V88 E90 (10/21)
PPR: +24 45%R PTAT: +0.5 49%R
PTA: +366m +3f +13p +13NM\$ 27%\$
02/00 314d 2X 16210 3.8 623 3.2 517 DHIR
03/00 305d 2X 16440 3.8 631 3.8 617 DHIR
05/10 345d 2X 20290 4.6 938 3.8 780 DHIA
* 1ST FALL HFR CALF WI STATE SHOW & FAIR 2017



Rosey D Total Paris ET '2E90/E91ms'
5/03 327d 2X 26610 3.9 1049 3.4 899 DHIR
1st Jr 2 Yr Old WI State Fair 2017 - Dam of Lot 39



MGD of Lot 39
Random Luck S Peekaboo ET '2E92/E92ms'
4/01 365d 2X 26568 4.3 1138 3.3 871 DHIR
Res All American Produce of Dam & Sr Best 3 2015

\$ Lot 38 ☆ Horseshoe Hill Penelope 68225721

Fall Yearling
 Born: 09/08/2022 Tattoo: 882
 Consignor: UGLOW, JOYCE, WATERTOWN WI

Parent Average PPR: +2 PTAT: +0.4 PA: +196m
 * JUNIOR CHAMPION WI STATE SHOW & FAIR 2023
 * 1st FALL HFR CALF WI STATE SHOW & FAIR 2023

Bred 11/15/2023 to:
 COLLAPS 120159343338
 Genetic Conditions: PT DT MT WT BH2T BH14T
 PPR: +91 62%R PTAT: +0.7 66%R (04/24)
 PTA: +615m +8f +16p +249NM\$ 64%R (GEN)
 PTA PL: +2.7 SCS: +3.09 DPR: +0.5 SCE: +3.5 LIV: +1.9

3rd - 5th Dams:
HORSESHOE HILL KEG PRETZEL 68104468 '2E90'
 04/03 336d 2X 21430 4.3 916 3.5 741 DHIR

HORSESHOE HILL PIZAZZ ET 942031 'V85'
 02/08 322d 2X 16040 4.0 638 3.5 560 DHIR

TOP ACRES JETWAY PERT 875605 'E92/E91ms'
 03/11 365d 2X 30110 3.7 1116 3.1 926 DHIR

JO-DEE NEMO RICHARD ET 68155420
 Genetic Conditions: PT DT MT WT BH2T BH14C
 PPR: +26 97%R PTAT: +0.5 98%R (04/24)
 PTA: +1069m -1f +15p -37NM\$ 99%R (MACE)
 PTA PL: +0.5 SCS: +3.11 DPR: -0.7 SCE: +3.1 LIV: -2.7
 959 dau. av. 24764 3.9 962 3.2 804
 645 class. dau. av. FS:84.6 UDC:0.68 FLC:0.65

HORSESHOE HILL PARCHEESI 68181607
 06/01 2E-E92 E93 E94 E92 E92 E91 (12/22)
 PPR: -24 45%R PTAT: +0.3 50%R PTA: 8%\$
 02/01 341d 2X 15250 4.3 653 3.3 507 DHIR
 03/02 365d 2X 19360 4.6 891 3.7 725 DHIR
 04/08 365d 2X 23730 4.4 1050 3.6 848 DHIR
 05/10 348d 2X 23560 4.3 1007 3.7 864 DHIR

6th -7th Dams:
TOP ACRES EMORY PURTY 825788 '2E90'
 04/07 365d 2X 30440 5.3 1605 3.6 1097 DHIR
TOP ACRES SUGAR PURTY 766603 'V87'
 03/03 365d 2X 18660 4.1 760 3.6 674 DHIR

8th - 10th Dams:
ARNOLA PEGGY PRISCILLA 717943
 '5E91' - *Elite* *Superior Brood Cow*
 06/10 365d 2X 30250 4.4 1339 3.4 1034 DHIR
NATIONAL TOTAL PERFORMANCE WINNER 1989 & 1991
NOM ALL-AMERICAN 3 Yr Old 1386
ARNOLA PAULINE PEGGY 683395
 '4E90 - Certified' *Superior Brood Cow*
 07/07 365d 2X 28410 3.5 1002 3.2 903 DHIR
 Lifetime: 3491d 194450m 7108f 6454p
N C MTN ALARIC PAULINE 552194
 '2E90' *Elite* *Superior Brood Cow*
 06/00 365d 2X 25750 4.1 1064 DHIR

CUTTING EDGE THUNDER *TM 68121893
 Genetic Conditions: *TM PT DT WT BH2T BH14T
 PPR: -9 95%R PTAT: +0.2 97%R (04/24)
 PTA: -511m -14f -14p +13NM\$ 98%R (MACE)
 PTA PL: +2.5 SCS: +2.85 DPR: +0.4 SCE: +3.0 LIV: +2.4

HORSESHOE HILL PARADISE 68147310
 06/10 E90 E92 E91 E90 V88 E90 (06/19)
 PPR: -72 48%R PTAT: +0.2 55%R PTA: 0%\$
 03/02 334d 2X 34210 4.2 776 3.5 641 DHIR
 04/02 359d 2X 20100 4.0 795 3.4 688 DHIR
 05/04 313d 2X 22400 4.1 919 3.3 737 DHIR
 06/04 316d 2X 20950 4.0 838 3.1 654 DHIR

\$ Lot 39 ☆ Horseshoe Hill Parisiene 68223107

Summer Jr 2 Year Old
 Born: 08/13/2022 Tattoo: 881
 Consignor: UGLOW, JOYCE, WATERTOWN WI

Parent Average PPR: +20 PTAT: +0.5
 PA: +592m -3f +5p -31NM\$

Bred 11/15/2023 to:
 BROWN HEAVEN WINNINGFORMULA ET 107362998
 Genetic Conditions: PT DT MT WT BH2T BH14T
 PPR: -65 93%R PTAT: +0.4 96%R (04/24)
 PTA: -469m -21f -16p -313NM\$ 96%R (MACE)
 PTA PL: -0.9 SCS: +3.06 DPR: -1.1 SCE: +3.3 LIV: -0.8
 486 dau. av. 22668 4.1 938 3.3 757
 323 class. dau. av. FS:84.8 UDC:0.42 FLC:0.00

3rd Dam: 'E90/E91ms'
RANDOM LUCK PHYLCIA ET OCS 946546
 03/03 365d 2X 25770 4.0 1028 3.3 840 DHIR
NOM ALL AMERICAN PRODUCE OF DAM MEMBER 2011
 6TH 5 Yr Old SOUTHEAST NATIONAL 2011
 2ND JR 3 Yr Old SOUTHEAST NATIONAL 2009
 1ST & 1st BU JR 3 Yr Old WI STATE FAIR 2009

JO-DEE NEMO RICHARD ET 68155420
 Genetic Conditions: PT DT MT WT BH2T BH14C
 PPR: +26 97%R PTAT: +0.5 98%R (04/24)
 PTA: +1069m -1f +15p -37NM\$ 99%R (MACE)
 PTA PL: +0.5 SCS: +3.11 DPR: -0.7 SCE: +3.1 LIV: -2.7
 959 dau. av. 24764 3.9 962 3.2 804
 645 class. dau. av. FS:84.6 UDC:0.68 FLC:0.65

ROSEY D TOTAL PARIS ET 68169037
 06/07 2E-E90 E90 E91 V88 V87 E91 (10/21)
 PPR: +14 48%R PTAT: +0.5 53%R
 PTA: +115m -4f -5p -25NM\$ 20%\$
 02/03 332d 2X 21230 4.3 919 3.3 695 DHIR
 03/03 321d 2X 19800 4.0 795 3.3 646 DHIR
 04/03 307d 2X 19000 3.6 678 3.2 615 DHIR
 05/03 327d 2X 26610 3.9 1049 3.4 899 DHIR
 06/03 358d 2X 25260 3.9 980 3.5 872 DHIR
 07/04 174d 2X 10460 4.0 422 3.5 364 DHIR
 Lifetime: 1819d 122360m 4843f 4091p
 * 1st Jr 2 Yr Old WI STATE FAIR 2017

5th - 6th Dams: '2E93 - E94ms' *Certified*
RANDOM LUCK KB PHOEBE 918369
 03/08 365d 2X 31510 4.7 1467 3.2 1000 DHIR
 05/08 365d 2X 34210 4.5 1541 3.1 1048 DHIR
 Lifetime: 2054d 168480m 7940f 6017p
HON MEN ALL AMERICAN Sr 3 Yr Old 2006
NOM ALL AMERICAN AGED Cow 2010
2ND COMP MERIT Cow SOUTHEAST NAT'L 2009
MS ELM PARK PAPOOSE ET 901949 'E91'
 *04/08 365d 2X 27681 4.4 1221 3.2 876 DHIA
KIES HAVEN VOGUE PAMMY 820324 'E91 - CERT'
 04/08 365d 3X 38740 5.0 1920 3.6 1411 DHIR
HON MEN ALL AMERICAN Jr 2 Yr Old 1994

SUNNYISLE TOTAL ET *TM 198777
 Genetic Conditions: *TM PT DT WT BH2C BH14
 PPR: -68 95%R PTAT: +0.2 97%R (04/24)
 PTA: -178m -22f -21p -354NM\$ 98%R (MACE)
 PTA PL: -1.5 SCS: +3.25 DPR: +0.2 SCE: +2.3 LIV: -1.3

RANDOM LUCK S PEEKABOO ET 68130716
 05/04 2E-E92 E91 E93 E90 E92 E92 (07/16)
 PPR: +78 55%R PTAT: +0.6 59%R
 PTA: +359m +11f +8p +285NM\$ 82%\$
 03/02 285d 2X 20400 4.4 890 3.4 692 DHIR
 04/01 365d 2X 26568 4.3 1138 3.3 871 DHIR
 05/02 365d 2X 24260 4.7 1138 3.4 824 DHIR
 06/05 314d 2X 20680 4.3 893 3.4 697 DHIR
 Lifetime: 1720d 110770m 4879f 3728p
 * RES ALL AMERICAN Sr BEST 3 FMLS MEMBER 2015, 2016
 * RES ALL AMERICAN PRODUCE OF DAM MEMBER 2014, 2015



Cutting Edge Zeus Ruffle ET '3E93/E93ms'
 8/06 365d 2X 38340 5.0 1904 3.5 1345 DHIR
 2nd 5 YO & Aged Cow Eastern BS Show 2011, 2013
 Protein Plus - MGD of Lot 40



Nor Bella Jetway River ET '3E94/E92ms'
 8/03 350d 2X 28440 4.2 1204 3.4 953 DHIA
 Reserve All American Jr 3 Yr Old 2003
 3rd Dam of Lot 40



Cutting Edge CP Spirit '3E94/E93ms' Protein Plus
 5/05 365d 2x 42220 4.8 2040 3.4 1439 DHIR
 Nom All American Jr 2 Yr Old 2016
 Dam of Lots 41 & 42



Cutting Edge Stratus Sue '3E94/E95ms'
 9/06 365d 2X 60550 6.8 4097 3 .6 2208 DHIR
 National Fat & Protein Champion
 Same Maternal Line

Maternal Sister to Dam of Lots 41 & 42



Cutting Edge JP Stacy '3E92/E92ms'
 6/03 365d 2X 29540 4.2 1247 3.5 1039 DHIA
 All American Sr 3 Yr Old 2014 - MGD of Lots 41 & 42



Cutting Edge B Stella 'E93/E92ms'
 7/06 365d 2X 39290 4.2 1637 3.3 1283 DHIR
 2nd Comp Merit Cow Eastern National 2021
 1st Jr 3 Yr Old Southeast National 2016

\$ _____ Lot 40 ☆ Power Line Rasta Rebel 68213371

4 Year Old
Born: 03/13/2020 Tattoo: K359
Consignor: KELM, RONALD R., MARKESAN WI

03/04 V89 V87 E91 V86 V87 E90 (07/23) *CERT*
PPR: +17 41%R PTAT: +0.8 46%R
PTA: -58m -3f +2p -51NM\$ 16%\$
02/01 330d 2X 15970 4.0 638 3.4 542 DHIR
03/03 264d 2X 18280 4.3 790 3.5 633 DHIR
Fresh 6/3/2024

JO-DEE ROYAL HILL RASTA ET 840003135087427
Genetic Conditions: PT DT MT WT BH2T BH14T
PPR: -47 89%R PTAT: +0.8 93%R (04/24)
PTA: -317m -27f -7p -298NM\$ 95%R (GEN)
PTA PL: +0.0 SCS: +3.13 DPR: -2.0 SCE: +2.5 LIV: +0.8
209 dau. av. 23748 4.2 988 3.4 797
129 class. dau. av. FS:84.7 UDC:0.98 FLC:0.97

POWER LINE THUNDER RAMPAGE ET 68183012
06/07 2E-E91 E91 E92 E92 V88 E91 (07/23)
PPR: +39 46%R PTAT: +0.5 52%R PTA: +64NM\$ 38%\$
02/02 326d 2X 17760 4.6 820 3.7 655 DHIR
03/03 303d 2X 21640 4.9 1054 3.5 768 DHIR
04/03 365d 2X 23600 4.6 1079 3.6 848 DHIR
05/07 365d 2X 25520 5.1 1307 3.4 859 DHIR

3rd Dam: **NOR BELLA JETWAY RIVER ET 902895**
09/08 3E-E94 E97 E93 E94 E94 E92 (02/10)
08/03 350d 2X 28440 4.2 1204 3.4 953 DHIA
RES ALL AMERICAN JR 3 Yr Old 2003
RES ALL AMERICAN PRODUCE OF DAM MEMBER 2002,06
HM ALL AMERICAN JR 2 Yr Old 2002
NOM ALL AMERICAN AGED COW 2006

\$ _____ Half-Lot 40.5
Power Line FC Reese 68233305

Born: 06/03/2024 Tattoo: 845
Parent Average PPR: +6 PTAT: +0.6
PA: -93m -4f -2p -97NM\$

BROWN HEAVEN C FIRST CHOICE ET 111164959
Genetic Conditions: PT DT MT WT BH2T BH14T
PPR: -1 71%R PTAT: +0.3 75%R (04/24)
PTA: -128m -5f -5p -143NM\$ 80%R (GEN)
PTA PL: -0.8 SCS: +3.08 DPR: +0.0 SCE: +3.1 LIV: +0.1
25 dau. av. 23964 4.3 1028 3.4 817
12 class. dau. av. FS:83.4 UDC:1.02 FLC:0.19

\$ _____ Lot 41 ☆ Power Line C Splendor ETV 68231662

Fall Calf
Born: 09/09/2023 Tattoo: 012
Consignor: KELM, RONALD R., MARKESAN WI

Parent average: PPR: +52 PTAT: +0.7
PA: +502m +13f +12p +113NM\$

3rd Dam: '2E91/E90ms'
CUTTING EDGE PREM SAGE ET 68106840
02/01 305d 2X 19700 5.4 1068 3.6 719 DHIR

4th Dam: '2E92/E91ms' *Certified*
HILL-N-DALE CO SWALLOW ET 900708
02/07 365d 2X 23060 4.4 1019 3.6 840 DHIA
03/09 305d 2X 24460 4.7 1146 3.7 906 DHIA
05/08 305d 2X 26580 5.9 1562 3.9 1035 DHIR
ALL AMERICAN Sr 3 Yr Old 2004
ALL AMERICAN PRODUCE OF DAM MEMBER 2004
NOM ALL AMERICAN Sr 2 Yr Old 2003
1ST 5 Yr OLD SOUTHEAST NATIONAL 2006
4TH 5 Yr OLD EASTERN NATIONAL 2006

COLLAPS 120159343338
Genetic Conditions: PT DT MT WT BH2T BH14T
PPR: +91 62%R PTAT: +0.7 66%R (04/24)
PTA: +615m +8f +16p +249NM\$ 64%R (GEN)
PTA PL: +2.7 SCS: +3.09 DPR: +0.5 SCE: +3.5 LIV: +1.9
0 dau. av.

CUTTING EDGE CP SPIRIT 68164558
07/11 3E-E94 E95 E94 E93 E94 E93 (05/22)
PPR: +14 47%R PTAT: +0.7 49%R **Protein Plus**
PTA: +389m +17f +8p -23NM\$ 21%\$
02/00 365d 2X 20860 4.3 893 3.7 770 DHIR
03/05 290d 2X 19100 3.7 703 3.7 703 DHIR
04/04 298d 2X 29840 4.4 1316 3.3 981 DHIR
05/05 365d 2X 42220 4.8 2040 3.4 1439 DHIR
07/00 365d 2X 34480 5.1 1747 3.3 1138 DHIR
Lifetime: 2064d 171480m 7832f 5993p
*** NOM ALL AMERICAN JR 2 Yr Old 2016**
*** 4TH JR 2 Yr Old INTERNATIONAL 2016**
*** 1ST COMP MERIT IA STATE FAIR 2021**
*** 1ST JR 2 Yr Old EASTERN STATES EXPO 2016**

4th - 5th Dams: 'E90' in Canada
VANDERPOST SENSATION RITA 30033854
*05/09 363d 2X 19648 3.6 701 3.7 721 DHIA
3RD 3 Yr OLD ROYAL WINTER FAIR 1996
2ND SR 2 Yr OLD ROYAL WINTER FAIR 1995
1ST WINTER HFR CALF ROYAL WINTER FAIR 1993
FOREST RIVER REBA 697711 "3E91" in Canada
08/09 305d 2X 17730 3.9 696 3.6 641 DHIA
11/02 362d 2X 18799 4.1 772 3.5 653 DHIA
GRAND CHAMPION ROYAL WINTER FAIR 1990
1ST & BU AGED COW ROYAL WINTER FAIR 1990

CUTTING EDGE THUNDER *TM 68121893
Genetic Conditions: *TM PT DT WT BH2T BH14T
PPR: -9 95%R PTAT: +0.2 97%R (04/24)
PTA: -511m -14f -14p +13NM\$ 98%R (MACE)
PTA PL: +2.5 SCS: +2.85 DPR: +0.4 SCE: +3.0 LIV: +2.4

CUTTING EDGE ZEUS RUFFLE ET 946155
09/01 3E93 E95 E91 E93 E91 E93 (04/15) **Protein Plus**
PPR: +1 56%R PTAT: +0.3 63%R PTA: 5%\$
02/03 365d 2X 23820 4.6 1090 3.6 867 DHIR
03/04 365d 2X 23410 4.5 1060 3.8 881 DHIR
04/08 365d 2X 29640 4.8 1417 3.7 1085 DHIR
08/06 365d 2X 38340 5.0 1904 3.5 1345 DHIR
Lifetime: 2175d 178340m 8037f 6425p
*** 2ND AGED COW EASTERN BS SHOW 2013**
*** 2ND 5 Yr Old EASTERN BS SHOW 2011**

HERRENHOF BS NORWIN PHIL 120117953098
PPR: +62 75%R PTAT: +0.9 72%R (04/24)
PTA: +521m +16f +17p +37NM\$ 80%R (MACE)
PTA PL: -1.6 SCS: +3.23 DPR: -0.4 SCE: +3.5 LIV: +0.0

CALIMERA 120124946595
Parent Average PPR: +35 PTAT: +0.3
PA: +132m -14f +3p +7NM\$
03/00 342d 2X 16214 3.9 628 3.6 586 DHIA
04/01 291d 2X 16051 3.5 568 3.5 555 DHIA
05/02 336d 2X 17017 3.7 632 3.4 586 DHIA

VOELKERS WNDT CHILLI PEPPER*TM 68120371
Genetic Conditions: *TM PT DT WT BH2T BH14T
PPR: -50 97%R PTAT: +0.7 98%R (04/24)
PTA: +111m +8f -5p -182NM\$ 99%R (MACE)
PTA PL: -2.2 SCS: +3.31 DPR: -2.5 SCE: +2.6 LIV: -3.8

CUTTING EDGE JP STACY 68125752
09/06 3E-E92 E92 E91 E92 E91 E92 (06/20)
PPR: +46 54%R PTAT: +0.8 55%R
PTA: +75m +15f +7p +104NM\$ 47%\$
03/05 291d 2X 24130 4.8 1164 3.8 912 DHIR
06/03 365d 2X 29540 4.2 1247 3.5 1039 DHIA
07/06 305d 2X 25330 4.2 1052 3.6 903 DHIA
08/10 305d 2X 19220 4.3 834 3.8 727 DHIA
Lifetime: 2505d 168780m 7401f 6254p
*** ALL AMERICAN Sr 3 Yr Old 2014**
*** NOM ALL AMERICAN Sr 2 Yr Old 2013**

\$ _____ Lot 42 ☆ Power Line Diego Sporty ETV 68231665

Winter Calf
Born: 12/25/2023 Tattoo: 015
Consignor: KELM, RONALD R., MARKESAN WI

Parent Average PPR: +31 PTAT: +0.8
PA: +187m +6f +9p +42NM\$

5th - 8th Dams:
HILL-N-DALE JADE SPRINKLES ET 848254 "V88"
02/05 305d 2X 19910 4.1 811 3.6 722 DHIR
NOMINATED ALL AMERICAN Sr 2 Yr Old 1997
HON MEN ALL AMERICAN Sr 3 Yr Old 1998

HILL-N-DALE IMPROVER SPRINKLES 770116 '+81'
04/10 331d 2X 23520 3.8 902 3.7 861 DHIR

BETTA VUE PERFORMER SARAH 708251 'V86'
03/08 344d 2X 18040 4.1 736 3.7 662 DHIR

BETTA VUE BURTON SANDY 653272 'V86 - Certified'
07/08 365d 2X 24810 4.4 1085 3.9 963 DHIR
Lifetime: 3078d 169470m 7596f 6139p

HILLTOP ACRES DYNAMITE DIEGO ET 68194906
Genetic Conditions: PT DT MT WT BH2T BH14T
PPR: +47 84%R PTAT: +0.8 89%R (04/24)
PTA: -15m -6f +10p +106NM\$ 92%R (MACE)
PTA PL: +1.8 SCS: +2.79 DPR: -1.5 SCE: +2.3 LIV: +1.4
125 dau. av. 24301 4.2 1020 3.4 829
67 class. dau. av. FS:84.2 UDC:1.73 FLC:0.92

CUTTING EDGE CP SPIRIT 68164558
07/11 3E-E94 E95 E94 E93 E94 E93 (05/22)
PPR: +14 47%R PTAT: +0.7 49%R **Protein Plus**
PTA: +389m +17f +8p -23NM\$ 21%\$
02/00 365d 2X 20860 4.3 893 3.7 770 DHIR
03/05 290d 2X 19100 3.7 703 3.7 703 DHIR
04/04 298d 2X 29840 4.4 1316 3.3 981 DHIR
05/05 365d 2X 42220 4.8 2040 3.4 1439 DHIR
07/00 365d 2X 34480 5.1 1747 3.3 1138 DHIR
Lifetime: 2064d 171480m 7832f 5993p
*** NOM ALL AMERICAN JR 2 Yr Old 2016**
*** 4TH JR 2 Yr Old INTERNATIONAL 2016**
*** 1ST COMP MERIT IA STATE FAIR 2021**
*** 1ST JR 2 Yr Old EASTERN STATES EXPO 2016**

LA RAINBOW BFLY DYNAMITE ETV 840003129321096
PPR: +52 57%R PTAT: -0.2 49%R (04/24)
PTA: -308m -8f +8p +43NM\$ 66%R (MACE)
PTA PL: +0.1 SCS: +2.89 DPR: +2.7 SCE: +2.1 LIV: +0.3

HILLTOP ACRES GLN DIGNITY ET 68125189
04/06 E90 E92 E90 E90 E90 V88 (12/14)
PPR: -13 75%R PTAT: +0.6 83%R PTA: 5%\$ (GEN)
04/02 305d 3X 30960 4.6 1435 3.6 1121 DHIR
05/04 326d 3X 28470 4.6 1322 3.6 1037 DHIR
Lifetime: 1289d 104310m 4878f 3800p
*** 1ST JR 2 Yr Old IA STATE FAIR 2012**

VOELKERS WNDT CHILLI PEPPER*TM 68120371
Genetic Conditions: *TM PT DT WT BH2T BH14T
PPR: -50 97%R PTAT: +0.7 98%R (04/24)
PTA: +111m +8f -5p -182NM\$ 99%R (MACE)
PTA PL: -2.2 SCS: +3.31 DPR: -2.5 SCE: +2.6 LIV: -3.8

CUTTING EDGE JP STACY 68125752
09/06 3E-E92 E92 E91 E92 E91 E92 (06/20)
PPR: +46 54%R PTAT: +0.8 55%R
PTA: +75m +15f +7p +104NM\$ 47%\$
03/05 291d 2X 24130 4.8 1164 3.8 912 DHIR
06/03 365d 2X 29540 4.2 1247 3.5 1039 DHIA
07/06 305d 2X 25330 4.2 1052 3.6 903 DHIA
08/10 305d 2X 19220 4.3 834 3.8 727 DHIA
Lifetime: 2505d 168780m 7401f 6254p
*** ALL AMERICAN Sr 3 Yr Old 2014**
*** NOM ALL AMERICAN Sr 2 Yr Old 2013**



Hilltop Acres S Kadence ET 'E92/E92ms'
*3/05 337d 3X 39971 4.7 1884 3.4 1383 DHIR
Dam of Lot 43



Hilltop Acres DDevil Kassidy ET '2E91/E91ms'
5/10 265d 3X 45920 4.4 2030 3.5 1622 DHIR
Protein Plus - MGD of Lot 43



Jo-Dee Nemo Risky '2E94/E95ms'
8/08 365d 2X 33740 4.1 1367 3.1 1058 DHIR
Reserve All American 4 Yr Old 2014
Dam of Lot 44



Jo Dee Ensign Rosebud '2E93/E92ms'
8/00 365d 2X 31690 3.4 1070 3.1 972 DHIR
All American Aged Cow 2013, HM Jr 3 2009 & 5 YO 2011
MGD of Lot 44



Jenlar Seaman Tinsel '2E93/E92ms'
3/04 365d 3x 31350 3.9 1236 3.3 1043 DHIR
Hon Men All American Jr Best 3 Member 2017
Nom AA Winter Yrlg 2018 - Dam of Lot 45



MGD of 45: Jenlar Legacy Taffy '3E93/E93ms'
Maternal Sister to: Jenlar Dynasty Treat '5E91'
Lifetime: 5340d 364,105m 16,760f 12,771p
#1 Living Lifetime Cow 2023

\$ Lot 43 ☆ Hilltop Acres D Kayden ETV 840003207743781

4 Year Old
Born: 08/10/2020 Tattoo: 2085
Consignor: MASHEK, DENNIS, CALMAR IA

Genetic Conditions: PT DT MT WT BH2T BH14T
02/07 V86 V85 V86 V86 V85 V88 (04/23)
PPR: +97 60%R PTAT: +1.0 74%R +3186 DFH
PTA: +487m +4f +23p +307NM\$ 85%\$ (GEN)
*02/01 365d 3X 32116 4.2 1354 3.5 1115 DHIR
GENOMICS: +3.1 PL +1.2 LIV +1.87 UDC (06/26)
Sells Fresh

3rd & 4th Dams:
HILLTOP ACRES BROOK KARI 68157480 'V85'
Genetic Conditions: PT DT MT WT BH2T BH14T
01/10 320d 3X 21420 4.8 1027 3.9 826 DHIR

HILLTOP ACRES T KAIJSA 68104458 Protein Plus
06/00 2E-E92 E91 E93 E91 E92 E91 (04/14)
04/04 365d 3X 36920 5.4 1981 3.9 1455 DHIR
05/09 365d 3X 40670 5.1 2065 3.8 1553 DHIR
Lifetime: 2007d 172960m 8945f 6766p
4TH 5 YR OLD 365D 3X PROTEIN HONOR ROLL 2015
5TH 5 YR OLD 305D 3X PROTEIN HONOR ROLL 2014
4TH JR 4 YR OLD 365D 3X PROTEIN HONOR ROLL 2013
5TH JR 4 YR OLD 365D 3X FAT HONOR ROLL 2013
4TH JR 4 YR OLD 305D 3X PROTEIN HONOR ROLL 2013

HILLTOP ACRES DYNAMITE DIEGO ET 68194906

Genetic Conditions: PT DT MT WT BH2T BH14T
PPR: +47 84%R PTAT: +0.8 89%R (04/24)
PTA: -15m -6f +10p +106NM\$ 92%R (MACE)
PTA PL: +1.8 SCS: +2.79 DPR: -1.5 SCE: +2.3 LIV: +1.4
125 dau. av. 24301 4.2 1020 3.4 829
67 class. dau. av. FS:84.2 UDC:1.73 FLC:0.92

HILLTOP ACRES S KADENCE ET 68196546

Genetic Conditions: PT DT MT WT BH2T BH14T
05/04 E92 E91 E92 E92 E91 E92 (04/24)
PPR: +107 64%R PTAT: +1.1 74%R
PTA: +503m +8f +27p +347NM\$ 89%\$ (GEN)
*01/10 365d 3X 32290 4.1 1321 3.5 1123 DHIR
*03/05 337d 3X 39971 4.7 1884 3.4 1383 DHIR

LA RAINBOW BFLY DYNAMITE ETV 840003129321096

PPR: +52 57%R PTAT: -0.2 49%R (04/24)
PTA: -308m -8f +8p +43NM\$ 66%R (MACE)
PTA PL: +0.1 SCS: +2.89 DPR: +2.7 SCE: +2.1 LIV: +0.3

HILLTOP ACRES GLN DIGNITY ET 68125189

04/06 E90 E92 E90 E90 E90 V88 (12/14)
PPR: -13 75%R PTAT: +0.6 83%R PTA: 5%\$ (GEN)
04/02 305d 3X 30960 4.6 1435 3.6 1121 DHIR
05/04 326d 3X 28470 4.6 1322 3.6 1037 DHIR
Lifetime: 1289d 104310m 4878f 3800p
* 1st Jr 2 Yr Old IA State Fair 2012

LA RAINBOW SWEET SILVER ET 840003129321124

Not Classified *QUALIFIED SIRE*
PPR: +87 94%R PTAT: +0.5 97%R (04/24)
PTA: +747m +12f +30p +293NM\$ 98%R (MACE)
PTA PL: +2.0 SCS: +2.81 DPR: -0.6 SCE: +2.5 LIV: -0.4

HILLTOP ACRES DDEVILKASSIDY ET 68183095

06/01 2E-E91 E90 E92 E92 V89 E91 (04/23)
PPR: +92 74%R PTAT: +0.9 82%R **Protein Plus**
PTA: +777m +24f +33p +360NM\$ 90%\$ (GEN)
02/01 365d 3X 34220 3.9 1328 3.5 1211 DHIR
03/04 365d 3X 38290 3.7 1411 3.5 1335 DHIR
04/06 365d 3X 44430 3.8 1672 3.4 1500 DHIR
05/10 365d 3X 45920 4.4 2030 3.5 1622 DHIR
Lifetime: 1575d 174140m 6909f 6110p

\$ Lot 44 ☆ Jo-Dee J Reagen ET 840003273133872

Winter Calf
Born: 12/01/2023 Tattoo: 3152 / 3152
Consignor: MASHEK, TANNER, CALMAR IA

Genetic Conditions: PT DT MT WT BH2T BH14C
Parent Average PPR: -30 PTAT: +0.5
PA: -190m -30f -17p -237NM\$
GENOMICS: +1.1 PL +1.1 DPR +0.3 LIV +1.03 UDC
+1.0 Fert. Index BC: A2/A2 KC: B/B (06/24)

3rd - 4th Dams:
JO-DEE BANKER ROSE ET 921909 '2E92/E92ms'
03/09 365d 2X 33080 4.1 1347 3.3 1102 DHIR
06/03 365d 2X 32460 4.0 1309 3.4 1088 DHIR
Lifetime: 2194d 182680m 7613f 6407p
NOM ALL AMERICAN COMP MERIT Cow 2009
Jr CHAMPION WESTERN NAT CA 2003, Res Jr Ch 2004
1st Total Performance Western Nat CA 2009

ALEGRIA RIKI RIZZO ET 883845 'V88'
6/05 365d 2x 29890 4.7 1399 3.2 970 DHIR
Lifetime: 2626d 186070m 7882f 6205p

JOLAHOFS POLO JONGLEUR ET *TM 120027093693

Genetic Conditions: PT DT MT WT BH2T BH14T
PPR: -71 94%R PTAT: +0.2 95%R (04/24)
PTA: -797m -51f -33p -409NM\$ 96%R (MACE)
PTA PL: +0.3 SCS: +3.36 DPR: +4.1 SCE: +3.1 LIV: +1.4
11553 dau. av. 22615 4.1 919 3.3 757
8180 class. dau. av. FS:85.0 UDC:0.08 FLC:0.62

JO-DEE NEMO RISKY 68116761

Genetic Conditions: PT DT MT WT BH2T BH14C
09/03 3E-E94 E94 E94 E93 E93 E95 (12/18)
PPR: +12 74%R PTAT: +0.7 79%R
PTA: +417m 14%\$ (GEN)
02/06 288d 2X 17940 3.9 699 3.3 589 DHIR
03/06 365d 2X 24970 3.7 913 3.5 871 DHIR
04/09 365d 2X 31480 3.7 1158 3.1 968 DHIR
06/06 365d 2X 33010 3.8 1264 3.0 1002 DHIR
08/08 365d 2X 33740 4.1 1367 3.1 1058 DHIR
Lifetime: 2532d 187270m 7033f 6034p
*** ALL AMERICAN Sr BEST 3 FMLS MEMBER 2013, 2014**
*** Res ALL AMERICAN 4 Yr Old 2014**
*** HM ALL AMERICAN AGED Cow 2016**
*** HM ALL AMERICAN Sr 2 & 3 Yr Old 2012, 2013**
*** 3RD AGED Cow INTERNATIONAL 2016**
*** 2ND 4 Yr Old INTERNATIONAL 2014**

5th & 6th Dam: '3E94/E93ms' *Certified*

HAWTHORNE RHYTHMIC RIKI *TW 791916
8/04 365d 2x 35060 4.6 1608 3.5 1226 DHIR
ALL AMERICAN AGED Cow 1997 & Res AA Aged 1995
ALL AMERICAN 5 Yr Old 1994 & Res AA 4 Yr Old 1993
GRAND CHAMPION INTERNATIONAL 1997, Res GC 1994, 1995
GRAND CHAMPION EASTERN NATIONAL 1993, 1994
HAWTHORNE ERIKA RAYBETTE 761688 'V88'
Lifetime: 2932d 157060m 7146f 5609p

JO-DEE PRELUDE NEMO ET *TM 197482 'E90'

PPR: +13 89%R PTAT: +0.5 91%R (04/24)
PTA: +566m -3f +8p -100NM\$ 93%R (GEN)
PTA PL: -0.5 SCS: +3.05 DPR: -0.8 SCE: LIV: -0.1
* 4th Jr Bull Calf Western Nat CA 2004

JO-DEE ENSIGN ROSEBUD 952931

Genetic Conditions: PT DC MT WT BH2T BH14C
08/03 2E-E93 E91 E95 E90 E94 E92 (09/14)
PPR: +1 71%R PTAT: +0.4 75%R PTA: +115m 22%\$
03/03 365d 2X 27130 3.6 977 3.4 916 DHIR
04/06 365d 2X 27120 3.7 998 3.2 856 DHIR
05/11 365d 2X 30280 3.6 1085 3.3 988 DHIR
08/00 365d 2X 31690 3.4 1070 3.1 972 DHIR
Lifetime: 2700d 194640m 6920f 6359p
*** ALL AMERICAN AGED Cow 2013**
*** ALL AMERICAN Sr BEST 3 FMLS MEMBER 2012, 2013**

\$ Lot 45 ☆ Jenlar Norwin Trustworthy ETV 68229653

Fall Calf
Born: 09/22/2023 Tattoo: 1346 / M2723
Consignor: MEYER, BRIANNA, AUSTIN & ABBY
CHILTON WI

Genetic Conditions: PT DT MT WT BH2T BH14T
PPR: -15 63%R PTAT: +0.9 70%R **GEN: +0.65 UDC**
PTA: +304m +2f +15p -137NM\$ 6%\$ (GEN)

3rd - 7th Dams:
SUN-MADE PREMIUM TORTE ET 923464 'V86'
Superior Brood Cow
02/05 365d 2X 22500 3.8 864 3.3 746 DHIR
SUN-MADE PRETUS TRISCUIT 853051 '2E91'
04/00 365d 2X 27480 4.0 1089 3.5 973 DHIR
SUN-MADE BLEND TRISHA ET 821748 '2E91/E91ms'
***Superior Brood Cow* Protein Plus**
05/01 365d 2X 33880 4.1 1382 3.5 1177 DHIR
MEMBER ALL AMERICAN PRODUCE OF DAM 1997
RES ALL AMERICAN SUMMER YRLG HFR 1993
MORT MATT TAMMY 736173 '3E90 - Certified - SBC'
NOM ALL AMERICAN 5 Yr Old 1990
MORT IMPROVER LORI 676890 '3E90'

NORWIN 120081082091

Genetic Conditions: PT DT MT WT BH2T BH14T
PPR: +60 93%R PTAT: +0.8 96%R (04/24)
PTA: +621m +19f +18p +155NM\$ 96%R (MACE)
PTA PL: +0.0 SCS: +3.02 DPR: -0.8 SCE: +3.0 LIV: -0.1
5297 dau. av. 25945 4.2 1095 3.4 875
3984 class. dau. av. FS:85.2 UDC:0.62 FLC:0.45

JENLAR SEAMAN TINSEL 68181614

05/05 2E-E93 E94 E95 V89 E93 E92 (05/22)
PPR: -59 43%R PTAT: +0.7 48%R PTA: 0%\$
01/11 365d 3X 19281 4.5 871 3.5 676 DHIR
03/04 365d 3X 31350 3.9 1236 3.3 1043 DHIR
04/08 365d 3X 28820 3.4 966 3.1 885 DHIR
Lifetime: 1734d 120600m 4583f 4110p
*** HM ALL AMERICAN Jr BEST 3 FMLS MEMBER 2017**
*** Nom ALL AMERICAN WINTER YRLG HFR 2018**
*** Res GRAND CHAMP MIDWEST REGIONAL 2020**
*** Res GRAND CHAMP WI STATE SHOW 2020**
*** 1st Sr 3 Yr Old WI STATE SHOW 2020**
*** 1st Sr 3 Yr Old MIDWEST REGIONAL 2020**
*** 1st WINTER YRLG HFR WI STATE SHOW & FAIR 2018**

ACE ENS NESTA 240003663441

Parent Average PPR: +0 PTAT: -0.5
PA: -346m -13f -12p +15NM\$
PA: PL +1.4 SCS: +2.94 DPR: +2.2 SCE: LIV +1.7
FLORINS PRECISE DUBAI 120033600427
PPR: -8 53%R 00%R
PTA: -304m -11f -10p -58NM\$ 15%\$ (04/24)
04/09 305d 2X 23155 3.6 827 3.3 756 DHIA
05/11 305d 2X 22163 3.7 831 3.3 741 DHIA
07/00 305d 2X 22463 3.7 831 3.2 721 DHIA
10/00 305d 2X 23089 3.8 886 3.4 780 DHIA
Lifetime: 2128d 151458m 5565f 5079p

CUTTING EDGE SEAMAN *TM 68137657

Genetic Conditions: *TM PT DT WT BH2T BH14T
PPR: -38 96%R PTAT: +0.4 97%R (04/24)
PTA: +198m +5f +16p -282NM\$ 99%R (MACE)
PTA PL: -4.6 SCS: +3.26 DPR: -3.7 SCE: +5.1 LIV: -2.9
JENLAR LEGACY TAFFY 956888
09/10 3E-E93 E94 E93 E91 E93 E93 (02/17)
PPR: -34 46%R PTAT: +0.5 50%R PTA: 2%\$
02/02 365d 2X 23050 4.3 982 3.4 775 DHIR
04/00 365d 2X 29000 4.7 1354 3.4 984 DHIR
05/03 305d 2X 28790 5.1 1462 3.5 1017 DHIR
06/11 365d 2X 32270 5.1 1644 3.3 1080 DHIR
09/07 281d 3X 26160 4.8 1264 3.3 857 DHIR
Lifetime: 2753d 215140m 10387f 7580p



Onword Jetway Vixie ET 'E91/E91ms'
 2/02 365d 2X 25080 4.3 1068 3.3 818 DHIR
 2ND & 2ND BU SR 2 Yr OLD IA STATE FAIR 2007
 4th Dam of Lot 47



Onword Combo Viola '4E92/E91ms'
 7/02 365d 2x 42140 5.2 2204 3.4 1426 DHIR
 HON MENTION ALL AMERICAN 5 YEAR OLD 1999
 5th Dam of Lot 47



Hilltop Acres Bose Dixiland ET '3E93/E93ms'
 4/05 365d 3X 47040 4.8 2235 3.6 1694 DHIR
 Protein Plus - Dam of Lot 47, MGD of Lot 48



Hilltop Acres Gln Dignity ET 'E90/V88ms'
 4/02 305d 3X 30960 4.6 1435 3.6 1121 DHIR
 1st Jr 2 Yr Old IA State Fair 2012 - MGD of Lot 47



Hilltop Acres Delphi Dazzle ET '2E94/E94ms'
 4/01 365d 3X 38390 4.5 1727 3.5 1352 DHIR
 Nom All American Component Merit Cow 2023
 Protein Plus - Dam of Lot 48

Lot 48's 6th Dam: '3E94 - E94ms' *Certified*
ARTHURST GARBRO DIXIE ET 892453
 04/07 305d 2X 27860 4.3 1208 3.2 901 DHIR
 06/08 305d 2X 26420 4.1 1075 3.4 911 DHIR
 08/04 365d 2X 33470 4.8 1620 3.3 1112 DHIR
 Lifetime: 2704d 198580m 8623f 6960p
 * ALL AMERICAN Sr 3 & 4 Yr Old 2003, 2004
 * NOM ALL AMERICAN COMP MERIT COW 2008

7th Dam: *Superior Brood Cow*
GARBRO PR DREAM 835551 '3E90 - Certified'
 02/07 365d 2X 27250 3.9 1051 3.4 920 DHIR
 * RES ALL AMERICAN Sr 2 Yr Old 1996
 * GRAND CHAMPION MN STATE SHOW & FAIR 1996

8th Dam: "E90 - Certified"
BUCKEYE KNOLL JETWAY DORA 808237
 03/11 365d 2X 26210 3.8 1005 3.7 957 DHIR

\$ Lot 46 ☆ Jo-Lane CH Panora ETV NP 840003267548479

Winter Calf

Born: 01/07/2024 Tattoo: 94 / 94
Consignor: SCHUTTE, BRAYTON J
MONONA IA

Genetic Conditions: PT DT MT WT BH2T BH14T
Parent Average PPR: +131 PTAT: +0.6
PA: +1190m +37f +37p +424NM\$
GENOMICS: +3.6 PL +0.7 DPR +0.6 LIV +0.57 UDC
BC: A2/A2 KC: B/B (06/24)

3rd - 4th Dams:

ONWORD VIGOR PIXIE 68122568 'V87'
03/02 365d 2X 25500 4.0 1015 3.6 922 DHIR
04/08 360d 2X 32150 3.8 1225 3.3 1061 DHIR
05/09 365d 2X 30040 4.1 1241 3.6 1073 DHIR
Lifetime: 1821d 134800m 5264f 4707p

ONWORD JETWAY VIXIE ET 938617
05/01 E91 E92 E90 V87 E91 E91 (11/09)
02/02 365d 2X 25080 4.3 1068 3.3 818 DHIR
2ND & 2ND BU SR 2 Yr OLD IA STATE FAIR 2007
1ST WINTER HFR CALF IA STATE FAIR 2005

PERRY BROOK P CRAZY HORSE ETV
840003231544918

Genetic Conditions: PT DT MT WT BH2T BH14T
PPR: +211 59%R PTAT: +0.5 63%R (04/24)
PTA: +1329m +62f +56p +686NM\$ 62%R (GEN)
PTA PL: +3.4 SCS: +2.76 DPR: +0.2 SCE: LIV: +0.6
0 dau. av.

ONWORD DOBOY PANCAKE NP 68207792

Genetic Conditions: PT DT MT WT BH2T BH14T
03/00 V86 V86 V86 V87 +83 V87 (04/23)
PPR: +47 63%R PTAT: +0.6 76%R
PTA: +1051m +12f +17p +162NM\$ 59%\$ (GEN)
02/07 365d 3X 26400 3.4 905 3.4 891 DHIR

5th Dam: **ONWORD COMBO VIOLA 839874**

12/08 "4E92" E95 E92 E95 E90 E91 (11/06)
5/00 365d 2x 34650 3.9 1347 3.7 1295 DHIR
7/02 365d 2x 42140 5.2 2204 3.4 1426 DHIR
Lifetime: 3328d 237870m 10385f 8867p
HONORABLE MENTION ALL AMERICAN 5 YEAR OLD 1999

PACTOLE 5356268551

Genetic Conditions: PT DT MT WT BH2T BH14T
PPR: +150 63%R PTAT: +0.1 64%R (04/24)
PTA: +774m +33f +43p +399NM\$ 66%R (GEN)
PTA PL: +1.6 SCS: +2.78 DPR: +1.4 SCE: +3.9 LIV: +1.5

PERRY BROOK LUCKY INDIA 68209146

Genetic Conditions: PT DT MT WT BH2T BH14T
02/08 V87 V86 V88 +84 V85 V88 (03/23) *CERT*
PPR: +202 68%R PTAT: +0.4 77%R
PTA: +1369m +66f +53p +719NM\$ 99%\$ (GEN)
01/10 323d 3X 21830 4.8 1052 3.5 768 DHIR

SWITZER TALS DRDVL DOBOY ET 840003133889643

Genetic Conditions: PT DT MT WT BH2T BH14T
PPR: +74 89%R PTAT: +1.2 94%R (04/24)
PTA: +1000m +23f +31p +265NM\$ 94%R (MACE)
PTA PL: +1.8 SCS: +2.98 DPR: -2.7 SCE: +2.2 LIV: -3.3

ONWORD CAR PASSION NP 68181695

03/06 E90 E90 E90 E90 E90 E90 (07/20)
PPR: +12 42%R PTAT: +0.2 50%R
PTA: +403m -4f +7p +15NM\$ 28%\$
02/03 304d 2X 20380 3.7 757 3.2 646 DHIR
03/03 354d 3X 29520 3.4 991 3.1 919 DHIR
04/09 322d 3X 25010 4.1 1031 3.1 780 DHIR

\$ Lot 47 ☆ Hilltop Acres DixiDelight ET 840003215074664

Fall Calf

Born: 09/05/2023 Tattoo: 51
Consignor: RUPARD JR, RANIE, EPHRATA WA

Parent Average PPR: +104 PTAT: +0.8
PA: +568m +38f +33p +282NM\$
GENOMICS: +3.3 PL +0.5 LIV +1.38 UDC
BC: A2/A2 KC: B/B (06/24)

3rd Dam:

HILLTOP ACRES V DIVINITY 68104240 '2E91/E92ms'
***Certified* Protein Plus**
04/04 365d 3X 30520 4.4 1331 3.7 1136 DHIR
Lifetime: 2046d 142460m 6481f 5577p
* BU & 2ND JR 2 Yr OLD IA STATE FAIR 2010

4th Dam:

'2E92 - E92ms' ***Certified***
CUTTING EDGE PREM DALLY ET 946149
04/09 365d 3X 36580 4.3 1569 3.5 1291 DHIR
07/00 365d 3X 38000 4.3 1638 3.4 1304 DHIR
Lifetime: 2132d 180000m 7713f 6506p

5th Dam:

'3E94 - E94ms' ***Certified***
ARTHURST GARBRO DIXIE ET 892453
08/04 365d 2X 33470 4.8 1620 3.3 1112 DHIR
Lifetime: 2704d 198580m 8623f 6960p
* ALL AMERICAN Sr 3 & 4 Yr Old 2003, 2004
* NOM ALL AMERICAN COMP MERIT Cow 2008

O MALLEY 4427424483

Genetic Conditions: PT DT MT WT BH2T BH14T
Not Classified ***SUPERIOR SIRE***
PPR: +146 86%R PTAT: +0.5 88%R (04/24)
PTA: +465m +38f +42p +403NM\$ 90%R (MACE)
PTA PL: +2.3 SCS: +3.19 DPR: +0.5 SCE: +2.3 LIV: +2.1
2078 dau. av. 25779 4.4 1138 3.6 917
1137 class. dau. av. FS:84.0 UDC:0.76 FLC:1.21

HILLTOP ACRES BOSE DIXILAND ET 68154378

Genetic Conditions: PT DT MT WT BH2C BH14T
08/06 3E-E93 E95 E92 E91 E91 E93 (02/22)
PPR: +64 79%R PTAT: +1.1 83%R **Protein Plus**
PTA: +670m +37f +24p +160NM\$ 59%\$ (GEN)
02/01 365d 3X 32560 4.8 1549 3.6 1159 DHIR
04/05 365d 3X 47040 4.8 2235 3.6 1694 DHIR
05/11 365d 3X 45480 5.2 2353 3.5 1605 DHIR
07/00 327d 3X 37370 6.0 2259 3.6 1341 DHIR
08/01 365d 3X 44160 5.4 2391 3.6 1585 DHIR
09/05 109d 3X 10700 5.4 577 3.5 378 DHIR
Lifetime: 2543d 275410m 14359f 10089p

P LIVELLO BIVE PAYS BENDER ET 34990885777

QUALIFIED SIRE
PPR: +98 88%R PTAT: +0.7 85%R (04/24)
PTA: +776m +21f +36p +222NM\$ 89%R (MACE)
PTA PL: +1.4 SCS: +3.01 DPR: -1.4 SCE: +3.4 LIV: +0.9

LILIPUS 4427421615

PA: PPR: +81 PTAT: -0.3
PA: +439m +17f +19p +258NM\$
02/04 346d 2X 16583 4.8 789 3.7 621 DHIA

JOBO WONDER BOSEPHUS ET *TM 68129318

Genetic Conditions: *TM PT DT MT WT BH2C BH14T
PPR: -19 98%R PTAT: +0.8 98%R (04/24)
PTA: +304m +38f +18p -61NM\$ 99%R (MACE)
PTA PL: -4.1 SCS: +2.98 DPR: -5.9 SCE: +2.4 LIV: -7.9

HILLTOP ACRES GLN DIGNITY ET 68125189

Genetic Conditions: PT DT MT WT BH2T BH14T
04/06 E90 E92 E90 E90 E90 V88 (12/14)
PPR: -13 75%R PTAT: +0.6 83%R PTA: 5%\$ (GEN)
01/09 305d 3X 24640 4.2 1025 3.5 859 DHIR
04/02 305d 3X 30960 4.6 1435 3.6 1121 DHIR
05/04 326d 3X 28470 4.6 1322 3.6 1037 DHIR
Lifetime: 1289d 104310m 4878f 3800p
* 1ST JR 2 Yr OLD IA STATE FAIR 2012

\$ Lot 48 ☆ Knapp Collaps Dreamer ET 68233108

Spring Calf

Born: 03/15/2024 Tattoo: K734
Consignor: KNAPP, LANDEN
EPWORTH IA

Parent Average PPR: +104 PTAT: +1.0
PA: +739m +29f +25p +285NM\$

3rd - 5th Dams:

HILLTOP ACRES GLN DIGNITY ET 68125189 'E90'
04/02 305d 3X 30960 4.6 1435 3.6 1121 DHIR
05/04 326d 3X 28470 4.6 1322 3.6 1037 DHIR
Lifetime: 1289d 104310m 4878f 3800p
* 1st Jr 2 Yr Old IA State Fair 2012

HILLTOP ACRES V DIVINITY 68104240 '2E91/E92ms'

***Certified* Protein Plus**
04/04 365d 3X 30520 4.4 1331 3.7 1136 DHIR
Lifetime: 2046d 142460m 6481f 5577p
* 2ND JR 2 Yr OLD IA STATE FAIR 2010
* 1ST BEST UDDER IA STATE FAIR 2010

CUTTING EDGE PREM DALLY ET 946149

'2E92 - E92ms' ***Certified***
07/00 365d 3X 38000 4.3 1638 3.4 1304 DHIR
Lifetime: 2132d 180000m 7713f 6506p

COLLAPS 120159343338

Genetic Conditions: PT DT MT WT BH2T BH14T
PPR: +91 62%R PTAT: +0.7 66%R (04/24)
PTA: +615m +8f +16p +249NM\$ 64%R (GEN)
PTA PL: +2.7 SCS: +3.09 DPR: +0.5 SCE: +3.5 LIV: +1.9
0 dau. av.

HILLTOP ACRES DELPHI DAZZLE ET 68180659

Genetic Conditions: PT DT MT WT BH2C BH14T
06/04 2E-E94 E97 E95 E92 E90 E94 (04/23)
PPR: +117 71%R PTAT: +1.2 78%R **Protein Plus**
PTA: +863m +49f +34p +320NM\$ 86%\$ (GEN)
01/09 365d 3X 31780 4.3 1367 3.4 1081 DHIR
02/11 361d 3X 34140 4.6 1583 3.7 1270 DHIR
04/01 365d 3X 38390 4.5 1727 3.5 1352 DHIR
05/06 365d 2X 29250 5.0 1448 3.6 1064 DHIR
06/09 259d 2X 24598 4.9 1198 3.3 813 (RIP)
Lifetime: 1627d 144250m 7052f 5597p
* **NOM ALL AMERICAN COMPONENT MERIT Cow 2023**
* TOTAL PERFORMANCE WINNER SOUTHWEST NATIONAL 2023
* 1ST COMPONENT MERIT Cow SOUTHWEST NATIONAL 2023
* 6TH COMPONENT MERIT Cow INTERNATIONAL 2023

HERRENHOF BS NORWIN PHIL 120117953098

PPR: +62 75%R PTAT: +0.9 72%R (04/24)
PTA: +521m +16f +17p +37NM\$ 80%R (MACE)
PTA PL: -1.6 SCS: +3.23 DPR: -0.4 SCE: +3.5 LIV: +0.0

CALIMERA 120124946595

Parent Average PPR: +35 PTAT: +0.3
PA: +132m -14f +3p +7NM\$
03/00 342d 2X 16214 3.9 628 3.6 586 DHIA
05/02 336d 2X 17017 3.7 632 3.4 586 DHIA

SWITZER TALS DESI DELPHI TWIN 68154441

Genetic Conditions: PT DT MT WT BH2T BH14T
PPR: +74 81%R PTAT: +0.3 82%R (04/24)
PTA: +850m +28f +23p +196NM\$ 87%R (MACE)
PTA PL: +0.5 SCS: +2.90 DPR: -0.2 SCE: +2.1 LIV: -1.6

HILLTOP ACRES BOSE DIXILAND ET 68154378

Genetic Conditions: PT DT MT WT BH2C BH14T
08/06 3E-E93 E95 E92 E91 E91 E93 (02/22)
PPR: +64 79%R PTAT: +1.1 83%R **Protein Plus**
PTA: +670m +37f +24p +160NM\$ 59%\$ (GEN)
04/05 365d 3X 47040 4.8 2235 3.6 1694 DHIR
05/11 365d 3X 45480 5.2 2353 3.5 1605 DHIR
07/00 327d 3X 37370 6.0 2259 3.6 1341 DHIR
08/01 365d 3X 44160 5.4 2391 3.6 1585 DHIR
Lifetime: 2543d 275410m 14359f 10089p



Random Luck V Precious '3E94/E94ms'
 5/00 365d 2X 28820 4.2 1201 3.2 921 DHIR
 All American Summer Yrlg Hfr 2009, Res Jr 3 YO 2011
 AA Sr Best 3 Member 2019 - Donor Dam of Lot 49E



Random Luck KB Phoebe '2E93/E94ms'
 5/08 365d 2X 34210 4.5 1541 3.1 1048 DHIR
 Hon Men All American Sr 3 YO 2006, Nom AA Aged 2010
 MGD of Lot 49E



Sun-Made Garbro EG Patsy ET '3E93/E93ms'
 5/02 365d 2X 52360 5.0 2592 3.4 1794 DHIR
 JP Eves Milk & National Protein Award 2009
 1st 5YO 365d Milk, Fat, Protein Honor Roll
 Donor Dam of Lot 50 E



Sun-Made BG Plt Pretzel ET '3E93/E94ms'
 2/03 365d 2X 32770 4.4 1453 3.5 1135 DHIR
 2nd Sr 3 yr Old IN State Show & Fair 2011
 Maternal Sister to Lot 50 Embryos



Eachibon Dolly FF Dixie '2E91/E91ms'
 4/09 305d 2X 19490 4.2 818 3.3 642 DHIA
 Donor Dam of Lot 51E



Eachibon Essence D Dolly 'E91/E91ms'
 4/10 365d 2X 21500 4.4 947 3.3 718 DHIR
 MGD of Lot 51E

\$ _____ LOT 49E ☆ Embryo Pkg: Precious X Famous

4 #1 IVF Embryos from Sexed Semen

Housed at Random Luck Farm
Consignor: THOMPSON, MATTHEW G.
DARLINGTON WI

Parent Average: PPR: +5 PTAT: +0.4 PA: +247m

3rd-7th Dams:

MS ELM PARK PAPOOSE ET 901949 'E91'
*04/08 365d 2X 27681 4.4 1221 3.2 876 DHIA

KIES HAVEN VOGUE PAMMY 820324 "E91 - CERT"

04/08 365d 3X 38740 5.0 1920 3.6 1411 DHIR
HON MEN ALL AMERICAN JR 2 Yr OLD 1994

KIES HAVEN JADE POLLY 772226 "V87"

5/11 305d 2x 19160 4.3 817 3.4 652 DHIR

KIES HAVEN BVJ PEONY 739751 "V88

CIE KIES HAVEN ERA PENNY 694783 "4E90"

BROWN HEAVEN R FAMOUS ET 109109715

Genetic Conditions: PT DT MT WT BH2T BH14T
PPR: -10 92%R PTAT: +0.4 95%R (04/24)
PTA: +724m -3f +8p -145NM\$ 96%R (MACE)
PTA PL: -1.2 SCS: +3.07 DPR: -1.6 SCE: +3.1 LIV: -0.9
444 dau. av. 24476 4.0 989 3.3 806
269 class. dau. av. FS:84.5 UDC:0.19 FLC:1.38

RANDOM LUCK V PRECIOUS 68107525

10/11 3E-E94 E92 E95 E90 E95 E94 (06/19)
PPR: +1 62%R PTAT: +0.4 67%R PTA: 12%\$
01/10 365d 2X 19600 4.1 798 3.3 638 DHIR
03/00 305d 2X 22850 4.5 1017 3.4 771 DHIR
05/00 365d 2X 28820 4.2 1201 3.2 921 DHIR
07/07 365d 2X 25110 4.5 1118 3.2 796 DHIR
10/02 305d 2X 18790 4.5 846 3.4 635 DHIR
Lifetime: 3567d 217960m 9767f 7527p
* ALL AMERICAN SUMMER YRLG HFR 2009
* ALL AMERICAN SR BEST 3 FMLS MEMBER 2019
* RES ALL AMERICAN JR 3 Yr OLD 2011
* RES ALL AMERICAN SR BEST 3 FMLS MEMBER 2011, 2016
* RES ALL AMERICAN PROD OF DAM MEMBER 2017

JO-DEE NEMO RICHARD ET 68155420

PPR: +26 97%R PTAT: +0.5 98%R (04/24)
PTA: +1069m -1f +15p -37NM\$ 99%R (MACE)
PTA PL: +0.5 SCS: +3.11 DPR: -0.7 SCE: +3.1 LIV: -2.7
BROWN HEAVEN GLENN FANTASY 106157091
07/02 'E97' E97 E95 E97 E97 (06/20) Canada
PPR: +8 83%R 00%R
PTA: +307m +12f +13p -24NM\$ 21%\$ (GEN)
04/00 365d 2X 30091 3.8 1151 3.6 1096 DHIA
05/11 365d 2X 35556 4.7 1658 3.4 1208 DHIA
Lifetime: 1748d 128519m 5710f 4770p
* ALL AMERICAN AGED COW 2016
* ALL AMERICAN 4 & 5 Yr Old 2014, 2015

KRUSES JADE VISION 192196 'E90'

Genetic Conditions: PT DT MT WT BH2T BH14T
PPR: -34 93%R PTAT: +0.3 96%R (04/24)
PTA: -914m -22f -30p -104NM\$ 96%R (GEN)
PTA PL: +1.4 SCS: +3.18 DPR: +1.9 SCE: LIV: +2.4
RANDOM LUCK KB PHOEBE 918369
Genetic Conditions: PT DT MT WT BH2T BH14T
07/09 2E-E93 E92 E95 E91 E92 E94 (06/10) *CERT*
PPR: +17 75%R PTAT: +0.4 82%R
PTA: +340m +16f +9p +14NM\$ 28%\$
02/03 305d 2X 15740 4.6 728 3.5 557 DHIA
03/08 365d 2X 31510 4.7 1467 3.2 1000 DHIR
05/08 365d 2X 34210 4.5 1541 3.1 1048 DHIR
Lifetime: 2054d 168480m 7940f 6017p
* HM ALL AMERICAN SR 3 Yr Old 2006
* NOM ALL AMERICAN AGED COW 2010

\$ _____ LOT 50E ☆ Embryo Pkg: Patsy X Jetway

4 #1 & 3 #2 Direct Thaw Embryos

TR: 18822 Embryo ID's 76886-76892
Consignor: SUNSHINE ASSOCIATES
WHITEWATER, WI
Proceeds Will Be Donated To National Junior Fund

Parent Average: PPR: -28 PTAT: -0.2

3rd - 6th Dams:

TOP ACRES PRESENT ET 833043 Protein Plus
'5E94/E96ms' - *Certified* *Superior Brood Cow*
04/00 365d 2X 40190 4.9 1966 3.5 1405 DHIR
Lifetime: 2081d 182740m 8366f 6426p

ARNOLA PEGGY PRISCILLA 717943

'5E91 - Certified' *Superior Brood Cow*
06/10 365d 2X 30250 4.4 1339 3.4 1034 DHIR
NATIONAL TOTAL PERFORMANCE WINNER 1989 & 1991
NOM ALL AMERICAN 3 Yr Old 1986

ARNOLA PAULINE PEGGY 683395

"4E90 - Certified - Superior Brood Cow"
07/07 365d 2X 28410 3.5 1002 3.2 903 DHIR

N C MTN ALARIC PAULINE 552194

"2E90 - Elite - Superior Brood Cow"
06/00 305d 2X 22450 4.0 901 DHIA

FOREST LAWN SIMON JETWAY ET(M) 185301 'E90'

Genetic Conditions: PT DT MC WT BH2T BH14T
PPR: -106 99%R PTAT: +0.0 99%R (04/24)
PTA: -401m -16f -23p -378NM\$ 99%R (MACE)
PTA PL: -2.8 SCS: +2.99 DPR: -2.2 SCE: +3.8 LIV: -2.6
26826 dau. av. 21825 4.0 869 3.2 707
13581 class. dau. av. FS:84.9 UDC:-0.39 FLC:0.05

SUN-MADE GARBRO EG PATSY ET 920617

Genetic Conditions: PT DT MT WT BH2T BH14T
05/11 E93 E93 E93 E94 E90 E93 (01/09) *CERT*
PPR: +51 79%R PTAT: -0.4 81%R **Protein Plus**
PTA: +324m +21f +14p +164NM\$ 60%\$
02/05 365d 2X 27870 4.9 1376 3.7 1020 DHIR
05/02 365d 2X 52360 5.0 2592 3.4 1794 DHIR
Lifetime: 1052d 103230m 4991f 3719p
* NATIONAL PROTEIN AWARD 2009
* J.P. EVES MILK AWARD 2009
* 1st 5 Yr Old 305d/365d 2x MILK HONOR ROLL 2009
* 1st 5 Yr Old 305d/365d 2x FAT HONOR ROLL 2009
* 1st 5 Yr Old 305d/365d 2x PROTEIN HONOR ROLL 2009

TOP ACRES ELEGANT SIMON 176173 'V87'

PPR: -55 98%R PTAT: -0.8 99%R (04/24)
PTA: -867m -28f -29p -49NM\$ 99%R (GEN)
PTA PL: +2.7 SCS: +2.80 DPR: +0.6 SCE: LIV: +2.3
* HM ALL AMERICAN SR BULL CALF 1980

IDYL WILD IMPROVER JINX (M) 664521

09/11 3E-E90 E90 E90 E90 0 E90 (09/88)
SUPERIOR BROOD COW
PPR: -36 86%R PTAT: +0.2 87%R PTA: 0%\$
06/05 365d 2X 25830 4.5 1172 3.5 915 DHIR
07/10 365d 2X 29840 4.3 1284 3.6 1060 DHIR
Lifetime: 2250d 140380m 6101f 2546p
* ALL AMERICAN AGED COW 1985
* ALL AMERICAN 2 & 3 Yr Old 1981, 1982
* GRAND CHAMPION CENTRAL NATIONAL 1985

R HART EC EAGLE ET *TM 192278

Genetic Conditions: *TM PT DT WT BH2T BH14C
PPR: +22 98%R PTAT: -0.7 98%R (04/24)
PTA: +57m -20f +0p +40NM\$ 99%R (MACE)
PTA PL: +0.8 SCS: +2.83 DPR: +3.0 SCE: +1.7 LIV: +2.0

SUN-MADE GARBRO G PETAL ET 885643

04/06 E92 E92 E92 E90 E91 E92 (09/03)
PPR: +17 68%R PTAT: -0.4 68%R
PTA: -388m +33f +5p +44NM\$ 34%\$
02/04 365d 2X 27070 5.2 1412 3.9 1050 DHIR
04/00 305d 2X 24590 5.1 1265 3.5 855 DHIA
07/09 305d 2X 22720 4.1 921 3.7 845 DHIR

\$ _____ LOT 51E ☆ Embryo Pkg: Dixie X Halano P

5 #1 IVF Embryos at Vytelle

Consignor: WEIHROUCH, JASON & SHELBY
MELROSE WI

Parent Average: PPR: +75 PTAT: +0.7
PA: +311m +12f +13p +132NM\$

3rd - 5th Dams:

EACHIBON ELIZA D ESSENCE 68133799 'V87/V88ms'
03/05 281d 2X 17420 4.7 821 3.6 635 DHIR

EACHIBON ELIZA M ELIZA TWIN 68116896 'V86'

03/00 365d 2X 17650 4.1 729 3.5 618 DHIR

EACHIBON EMMY J ELIZA 921478 '+84-CERT'

04/07 365d 2X 25940 4.4 1133 3.3 866 DHIR

HALANO P 120162719137

Genetic Conditions: PC DT MT WT BH2T BH14T
PPR: +147 57%R PTAT: +0.7 62%R (04/24)
PTA: +410m +8f +18p +301NM\$ 59%R (GEN)
PTA PL: +4.9 SCS: +2.69 DPR: +3.6 SCE: +3.6 LIV: +2.5
0 dau. av.

EACHIBON DOLLY FF DIXIE 68193320

Genetic Conditions: PT DT MT WT BH2T BH14C
05/02 2E-E91 E91 E91 E91 E90 E91 (07/23)
PPR: +2 68%R PTAT: +0.7 75%R
PTA: +211m +16f +7p -38NM\$ 18%\$ (GEN)
03/01 293d 2X 17100 4.4 760 3.4 582 DHIA
03/11 251d 2X 11410 4.9 563 3.7 425 DHIA
04/09 305d 2X 19490 4.2 818 3.3 642 DHIA

GOLDHILL NICE GP CALANO SG ET 120146846576

Parent Average PPR: +57 PTAT: +0.0
PA: +179m -9f +7p +100NM\$
PA: PL +2.5 SCS: +2.94 DPR: +2.4 SCE: LIV +2.4

HALLA P 120141496103

Parent Average PPR: +62 PTAT: +0.0
PA: +100m -4f +9p +153NM\$
02/00 334d 2X 17802 4.6 813 3.5 628 DHIA
03/01 357d 2X 21254 4.6 974 3.6 773 DHIA

BROWN HEAVEN R FAST&FURIOUS ET 109109714

Genetic Conditions: PT DT MT WT BH2T BH14T
PPR: +28 91%R PTAT: +0.3 94%R (04/24)
PTA: +874m +13f +14p -23NM\$ 96%R (GEN)
PTA PL: -0.3 SCS: +3.14 DPR: -1.2 SCE: +3.3 LIV: -0.6

EACHIBON ESSENCE D DOLLY 68165529

05/07 E91 E91 E91 E90 E90 E91 (08/20)
PPR: +10 45%R PTAT: +0.8 50%R
PTA: -87m +19f +0p +36NM\$ 32%\$
01/11 365d 2X 17810 4.7 839 3.3 587 DHIR
03/04 365d 2X 20300 4.6 931 3.6 731 DHIR
04/10 365d 2X 21500 4.4 947 3.3 718 DHIR



A Joy CP Snow White 68206689 'E91/E92ms'
 3/03 333d 2X 25160 4.3 1078 3.5 886 DHIR
 Nom All American Jr 2 & Jr 3 Yr Old 2022, 2023
 Maternal Sister to Lot 52Ch

Lot 52Ch's 5th - 7th Dams:

TOP ACRES DOTSON SHINY ET 808456
 09/04 3E-E91 E96 E90 E94 E90 E90 (04/00)
 08/00 305d 3X 31130 3.6 1108 3.4 1062 DHIA
 Lifetime: 2330d 145970m 6508f 5376p
 HM ALL AMERICAN WINTER YRLG HFR 1992

TOP ACRES STRETCHY SNOWDROP ET 699064
 '3E90/E90ms'
 7/05 365d 2x 20110 5.2 1054 4.1 826 DHIR
 HON MEN ALL AMERICAN 5 Yr Old 1986
 ALL AMERICAN PRODUCE OF DAM MEMBER 1985,1986,1987
 HON MEN ALL AMERICAN WINTER YRLG 1992
 Full Sister: KILRAVOCK SNOW STORM "5E90"

KILRAVOCK MIDNIGHT SNOW 512559
 "5E90" *Superior Brood Cow*
 11/04 365d 2x 22050 4.2 931 DHIR
 ALL AMERICAN PRODUCE OF DAM MEMBER '71, '72, '73



Kuhlkwows Braiden Snowdrop 'V87/V86ms'
 1st Futurity Winner Eastern National 2017
 MGD of Lot 52 Ch



Kuhlkwows Col Snowflake Twin 'E90/E90ms'
 3rd Dam of Lot 52Ch



Stef-N Famous Kelsi ETV 'V87/V87ms' @2yr
 All American Fall Yrlg Hfr 2023, Res AA Fall Calf 2022
 Maternal Sister to Lot 53



Front-to-Back Quality

\$ _____ Lot 52Ch ☆ Choice of 2: Snowberry X First Choice

Born: June 2024 Tattoo:
Consignor: KUHLMAN, MICHALA, ROME, PA

Parent Average: PPR: +26 PTAT: +0.6
PA: +376m +6f +6p -8NM\$

Terms: 35% Due Sale Day
Balance at selection at 4 months of age

3rd - 4th Dams:
KUHLKOWS COL SNOWFLAKE TWIN 946956
06/04 E90 V88 E95 E90 V88 E90 (04/12)
TERRA ROSE PRELUDE SASSY ET 925259

BROWN HEAVEN C FIRST CHOICE ET 111164959
Genetic Conditions: PT DT MT WT BH2T BH14T
PPR: -1 71%R PTAT: +0.3 75%R (04/24)
PTA: -128m -5f -5p -143NM\$ 80%R (GEN)
PTA PL: -0.8 SCS: +3.08 DPR: +0.0 SCE: +3.1 LIV: +0.1
25 dau. av. 23964 4.3 1028 3.4 817
12 class. dau. av. FS:83.4 UDC:1.02 FLC:0.19

A JOY RICH SNOWBERRY 68188681
05/09 2E-E90 E91 E94 V88 V89 V89 (05/23) *CERT*
PPR: +53 46%R PTAT: +0.8 53%R
PTA: +877m +16f +17p +128NM\$ 52%\$
02/07 305d 2X 19230 4.0 773 3.3 628 DHIR
04/03 330d 2X 28430 4.2 1200 3.2 906 DHIR
05/04 332d 2X 31880 4.2 1348 3.1 998 DHIR
* 1st Jr 3 Yr Old Cortland Classic 2020

VETSCHS NESTA CALVIN ET 120079480359
Genetic Conditions: PT DT MT WT BH2T BH14C
PPR: +36 88%R PTAT: +0.5 87%R (04/24)
PTA: -84m -23f -6p -18NM\$ 90%R (MACE)
PTA PL: +2.5 SCS: +2.98 DPR: +1.9 SCE: +2.9 LIV: +2.7

BROWN HEAVEN J FANCY ET 107363037
Genetic Conditions: PT DT MT WT BH2T BH14T
06/10 'E91' E90 E92 V85 E94 Canada
PPR: -50 76%R 00%R PTA: 0%\$ (GEN) (04/24)
01/09 365d 2X 29121 4.3 1257 3.8 1113 DHIA
02/11 309d 2X 18005 4.5 814 3.7 659 DHIA
04/10 365d 2X 35470 4.9 1753 3.6 1276 DHIA
* **NOM ALL AMERICAN YRLG IN MILK 2015**

JO-DEE NEMO RICHARD ET 68155420
Genetic Conditions: PT DT MT WT BH2T BH14C
PPR: +26 97%R PTAT: +0.5 98%R (04/24)
PTA: +1069m -1f +15p -37NM\$ 99%R (MACE)
PTA PL: +0.5 SCS: +3.11 DPR: -0.7 SCE: +3.1 LIV: -2.7

KUHLKOWS BRAIDEN SNOWDROP 68168309
02/10 V87 V87 E90 V85 V86 V86 (02/18)
PPR: +4 44%R PTAT: +0.3 52%R PTA: 20%\$
02/03 308d 2X 15160 4.3 659 3.7 562 DHIR
* 1st Futurity Winner Eastern National 2017

\$ _____ Lot 53 ☆ Stef-N Famous Katch 840003225617802

Spring Calf
Born: 03/03/2024 Tattoo: 76
Consignor: STEFFENHAGEN, NIKOLE & KELSI
KENOSHA WI

Parent Average PPR: +2 PTAT: +0.1
PA: +449m -3f +6p -50NM\$

3rd - 6th Dams:
DAVECO DYNASTY PAPER 961208

SUN-MADE GARBRO DV PROXY ET 938416 'V88
04/08 308d 2X 19120 4.1 791 3.5 675 DHIA

TOP ACRES PRESENT ET 833043 Protein Plus
'5E94/E96ms' - *Certified* *Superior Brood Cow*
04/00 365d 2X 40190 4.9 1966 3.5 1405 DHIR
Lifetime: 2081d 182740m 8366f 6426p

ARNOLA PEGGY PRISCILLA 717943
'5E91 - Certified' *Superior Brood Cow*
06/10 365d 2X 30250 4.4 1339 3.4 1034 DHIR
NATIONAL TOTAL PERFORMANCE WINNER 1989 & 1991
NOM ALL AMERICAN 3 Yr Old 1986

BROWN HEAVEN R FAMOUS ET 109109715
Genetic Conditions: PT DT MT WT BH2T BH14T
PPR: -10 92%R PTAT: +0.4 95%R (04/24)
PTA: +724m -3f +8p -145NM\$ 96%R (MACE)
PTA PL: -1.2 SCS: +3.07 DPR: -1.6 SCE: +3.1 LIV: -0.9
444 dau. av. 24476 4.0 989 3.3 806
269 class. dau. av. FS:84.5 UDC:0.19 FLC:1.38

STEF-N PAYOFF KARMA 840003133033960
04/06 E90 E91 E90 E91 E91 E90 (07/23)
PPR: +16 35%R PTAT: -0.2 38%R
PTA: +174m -2f +4p +46NM\$ 34%\$

7th - 8th Dams:
ARNOLA PAULINE PEGGY 683395
"4E90 - Certified - Superior Brood Cow"
07/07 365d 2X 28410 3.5 1002 3.2 903 DHIR

N C MTN ALARIC PAULINE 552194
"2E90 - Elite - Superior Brood Cow"
06/00 305d 2X 22450 4.0 901 DHIA

JO-DEE NEMO RICHARD ET 68155420
PPR: +26 97%R PTAT: +0.5 98%R (04/24)
PTA: +1069m -1f +15p -37NM\$ 99%R (MACE)
PTA PL: +0.5 SCS: +3.11 DPR: -0.7 SCE: +3.1 LIV: -2.7

BROWN HEAVEN GLENN FANTASY 106157091
07/02 'E97' E97 E95 E97 E97 (06/20) Canada
PPR: +8 83%R 00%R
PTA: +307m +12f +13p -24NM\$ 21%\$ (GEN)
04/00 365d 2X 30091 3.8 1151 3.6 1096 DHIA
05/11 365d 2X 35556 4.7 1658 3.4 1208 DHIA
Lifetime: 1748d 128519m 5710f 4770p
* **ALL AMERICAN AGED Cow 2016**
* **ALL AMERICAN 4 & 5 Yr Old 2014, 2015**

TRIANGLE ACRES PO PAYOFF ET*TM 193627
Genetic Conditions: *TM PT DT MT WT BH2C BH14T
PPR: -7 98%R PTAT: -0.4 98%R (04/24)
PTA: +41m -6f +7p -89NM\$ 99%R (MACE)
PTA PL: -2.5 SCS: +2.99 DPR: +0.5 SCE: +2.2 LIV: -0.8

STEF-N PRESTIGE KALI 68125778
06/10 E90 E90 E90 E90 E90 V89 (09/17)
PPR: +20 46%R 00%R
PTA: +64m -9f -6p +99NM\$ 46%\$

☆ Semen Selling ☆

CUTTING EDGE THUNDER *TM 68121893
Genetic Conditions: *TM PT DT MT WT BH2T BH14T
PPR: -9 95%R PTAT: +0.2 97%R (04/24)
PTA: -511m -14f -14p +13NM\$ 98%R (MACE)
PTA PL: +2.5 SCS: +2.85 DPR: +0.4 SCE: +3.0 LIV: +2.4
522 dau. av. 22329 4.1 923 3.4 750
369 class. dau. av. FS:84.9 UDC:0.01 FLC:1.63

OLD MILL WDE SUPREME ET *TM 197920
Genetic Conditions: *TM PT DT MT WT BH2T BH14T
PPR: -6 98%R PTAT: +0.3 98%R (04/24)
PTA: -21m -4f -3p -107NM\$ 99%R (MACE)
PTA PL: -0.7 SCS: +3.05 DPR: -0.3 SCE: +4.9 LIV: +1.8
873 dau. av. 23770 4.0 961 3.3 789
567 class. dau. av. FS:85.3 UDC:0.09 FLC:1.10

NORWIN 120081082091
Genetic Conditions: PT DT MT WT BH2T BH14T
PPR: +60 93%R PTAT: +0.8 96%R (04/24)
PTA: +621m +19f +18p +155NM\$ 96%R (MACE)
PTA PL: +0.0 SCS: +3.02 DPR: -0.8 SCE: +3.0 LIV: -0.1
5297 dau. av. 25945 4.2 1095 3.4 875
3984 class. dau. av. FS:85.2 UDC:0.62 FLC:0.45

\$ _____ 5 UNITS
Consignor: JIM BUSCH, WI

\$ _____ 4 UNITS
Consignor: SUNSHINE ASSOCIATES, WI

\$ _____ 5 UNITS
Consignor: VOEGELI FARM INC., WI

VOELKERS TD CARTER *TM 68119645
Genetic Conditions: *TM PT DT MT WT BH2T BH14T
PPR: +26 98%R PTAT: +0.8 99%R (04/24)
PTA: +1078m +25f +21p +63NM\$ 99%R (MACE)
PTA PL: -0.8 SCS: +3.07 DPR: -3.9 SCE: +2.8 LIV: -2.0
1461 dau. av. 24928 4.1 1012 3.3 820
941 class. dau. av. FS:85.2 UDC:0.64 FLC:0.56

\$ _____ 5 UNITS
Consignor: JIM BUSCH, WI

SWISSCONSIN NOTES





NATIONAL SALE CONSIGNORS

Acclaimed Swiss, IA16, 21, 21.5,
Bleck, Brady WI13
Blessing Farms & Garrison Bros, IN11
Brothers Three Brown Swiss, WI20
Cherry, Kaylee, OH22
Cozy Nook Farm LLC, WI3
Hagenow, Sarah M., WI18
Hendel Farms, MN33E, 34
Johnson, Aaron & Beth Nelson, WI27
Just So Farm, WI14
Keener, Bruce A., OH32
Kelm, Ronald R., WI40, 40.5, 41, 42
Kipp, Emily K., WI37
Knapp, Landen, IA48
Knapp Genetics, IA28
Koopmann, K & J Hammerand, IA15
Kuhlman, Michala, PA52Ch
Lammers, Brian P., OH24, 25
Main, Ken, NY9E
Manion, Kenny Joe & Ken Main, NY7E, 8E, 10E
Mashek, Dennis, IA2, 43
Mashek, Tanner, IA44
Mayer, Kayla & Devin & Mayer Farms, WI30
Meadow Brook Farms, WI19
Meyer, Brianna, WI4, 5E, 6
Meyer, Brianna, Austin & Abby, WI45
Miller, Kaylen, IL12
Portner, Thomas & Mark, MN36
Rupard Jr., Ranie, WA47
Schutte, Brayton J., IA46
Steffenhagen, Nikole & Kelsi, WI53
Sunshine Genetics, Inc., WI50E
Thompson, Leif, WI29
Thompson, Matthew G., WI49E
Uglow, Joyce, WI38, 39
Uluru Swiss Acres, IA17
Vail, Peter, NY, FL26
Voegeli Farm Inc., WI1
Warner, Cynthia, MD23
Weihrouch, Jason & Shelby, WI51E
Woodwind Farm LLC, WI31E
Worden, Jacob C., IA35



Bring your Catalog to the Sale

6/24 Genomic Information on Heifers Selling

Heifer Name	Registration	Genetic Cond.	PPR	Milk	%F	Fat	%P	Prot	DPR	PL	LIV	NM\$	CM\$	CFP	PTAT	UDC	Kappa Casein	Beta Casein	Eval
Acclaimed B3 First Wish ETV	68231548		-13	-475	0.06	-7	0.04	-6	0.3	-1.9	-0.5	-214	-211	-13	0.2	0.74			24-Jun
Cozy Nook Titos Tiki	68231912	BH2C	200	795	0.07	50	0.09	49	1.3	3.7	1.0	569	588	99	0.9	1.00	BB	A2A2	24-Jun
HF Biniam Ditto	840003238337051		72	12	0.02	4	0.02	6	1.9	4.0	3.0	261	266	10	0.1	0.34	BB	A2A2	24-Jun
Hilltop Acres DixiDelight ET	840003215074664		148	924	0.03	44	0.05	42	-1.0	3.3	0.5	449	455	86	1.1	1.38	BB	A2A2	24-Jun
Hilltop Acres Nash Pixie ET	840003264521339		204	1199	0.05	62	0.09	61	-0.7	3.0	0.5	660	678	123	0.8	0.96	BB	A2A2	24-Jun
Hilltop Acres Nightlife ET	840003264521306		182	723	0.05	41	0.11	50	0.2	4.2	0.3	620	588	91	0.7	0.99	BB	A2A2	24-Jun
Jenlar Collaps Wellknown ETV	840003252198687		43	649	-0.06	12	-0.04	12	-1.5	-0.5	-0.2	51	45	24	1.1	1.84	AB	A1A2	24-Jun
Jenlar Diego Worthy ETV	68231981		47	121	0.02	9	0	4	-0.7	1.3	1.1	38	41	13	1.2	1.53	AB	A1A2	24-Jun
Jenlar Norwin Trustworthy ETV	840003252198673		-17	308	-0.05	2	0.02	15	-2.4	-2.9	-3.5	-137	-137	17	0.9	0.65	AB	A1A2	24-Jun
Jo-Dee J Raegen ET	840003273133872	BH14C	-18	-39	-0.09	-22	-0.05	-12	1.1	1.1	0.3	-159	-170	-34	0.4	1.03	BB	A2A2	24-Jun
Jo-Lane CH Panora ETV NP	840003267548479	PC	124	1100	-0.06	31	-0.05	26	0.7	3.6	0.6	440	442	57	0.4	0.57	BB	A2A2	24-Jun
La Rainbow Sweet Sangria ETV	840003221039146		125	523	0.06	35	0.07	35	0.5	1.4	0.3	342	352	70	0.7	0.75	AB	A1A2	24-Jun
La Rainbow Sweet Starr ET NP	840003263485818	PC	87	477	0.03	12	0.02	20	0.3	2.4	0.3	236	242	32	0.7	1.06	BB	A2A2	24-Jun
La Rainbow Sweet Suzy ET	840003263485819		185	1152	0	48	0.04	49	0.4	5.3	1.8	640	652	97	4.0	0.45	BB	A2A2	24-Jun
Meado-Brook Famous Wren ETV 81	840003265891485		35	640	-0.09	6	-0.04	11	-1.0	1.9	0.5	63	61	17	0.7	0.32	BB	A2A2	24-Jun
Port-Haven Nashville 2944	68229263		173	789	0.06	46	0.08	46	1.7	2.3	1.5	546	575	92	0.5	0.08	BB	A2A2	24-Jun
Rosedale Per Tea ET	840003271422045		180	1166	0.05	61	0.08	58	-0.8	2.0	0.7	591	604	119	0.5	0.48			24-Jun
Top Acres Cadence Winona ETV	68222749		18	235	-0.02	4	0	7	-1.9	1.7	0.0	74	78	11	0.7	0.47	BB		24-Jun
V B Joey Sin City	68232137		194	678	0.09	50	0.09	43	1.0	5.0	2.2	679	698	93	0.7	0.96	BB	A2A2	24-Jun



**Brown Swiss
Enterprises Inc.**
800 Pleasant St.
Beloit, WI 53511
608-365-4474 Ext. 240
brownswissusa.com

**First
Class
Mail**

Dated Material

