

# National Holstein Convention Sale



Wednesday, June 26, 2024 • 6:00 PM MDT  
Salt Palace Convention Center  
Salt Lake City, Utah

# LIVE INTERNET BIDDING AT [www.cowbuyer.com](http://www.cowbuyer.com)



- View/bid online in Real Time • Registration is required. Please register at least one (1) hour prior to sale time at [www.cowbuyer.com](http://www.cowbuyer.com)
- High Speed Internet is required. Slower speed will not permit you to bid and keep pace in real time.
- Terms: Purchasing online constitutes a legal contract and promise for payment of purchases. All purchases must be paid within five (5) days of sale date and prior to load out or delivery of cattle purchased.
- Cowbuyer.com is a service provider and is not responsible for the activity or inactivity of any technology, internet connection at the sale site or connection and technology of the bidders.
- No APP required on mobile devices.

Questions please contact Aaron Ray Tompkins 336-363-4639



# 2024 National Holstein Convention Sale

Wednesday, June 26, 2024  
at 6:00PM (MDT)

**Salt Palace Convention Center, Salt Lake City, Utah**

This year's National Sale will feature daughters of the most respected show winners of our generation along with the highest available genomic leading females and IVF Sessions of the entire breed! Perhaps the greatest line up ever presented at a National Sale Venue!

***View/bid online in Real Time at [www.cowbuyer.com](http://www.cowbuyer.com)***

\*Bidders must pre-register & be pre-approved. Contact Aaron Tompkins if you need assistance at 336-363-4639

### Sales Staff

Dave Rama.....607-435-0792  
Scott Culbertson..... 507-923-1881  
Rick VerBeek..... 614-580-8662  
Daniel Brandt..... 717-821-1238  
Kyle Demmer.....563-451-5376  
Jeff King..... 518-791-2876  
John King.....518-588-0015  
Bill Rauen..... 563-607-0694  
Lynn Harbaugh..... 920-420-1524  
Ryan Matheron..... 209-652-3511

### Sale Clerk

Merry Rama.....607-435-0792  
[merryrama@cattlexchange.com](mailto:merryrama@cattlexchange.com)

### GPS Location of the Sale:

90 S W Temple St, Salt Lake City, UT 84101

*Terms of sale: We are not a bank & we do not finance cattle! Buyers will be invoiced immediately by email with overnight payments expected by money wires or good check sent by priority mail to sale manager.*

*We welcome participation from buyers who understand the proceeds need to be issued immediately!*

*Buyers of live cattle should make immediate arrangements with sellers for transportation of purchases after payment has been made to sale manager. We encourage buyers to insure their purchases at least until they arrive at their new homes! Buyers are guaranteed their purchase will be healthy at time of pick up. For IVF sessions offered in this sale, they must be performed by a certified IVF facility or practitioner that is agreeable to both Buyer and Seller. If after 4 IVF session attempts the guarantee has not been fulfilled of 8-#1 or #2 embryos, EITHER PARTY can choose to call the purchase complete and refund will be issued. The seller will then remit the buyer a refund on pro-rated price based on the original purchase price. For example: \$40,000 purchase price would equal \$5,000 per embryo refund for each embryo less then 8-#1 or #2 produced. IVF flush histories available upon request.*

Sale Managed By:



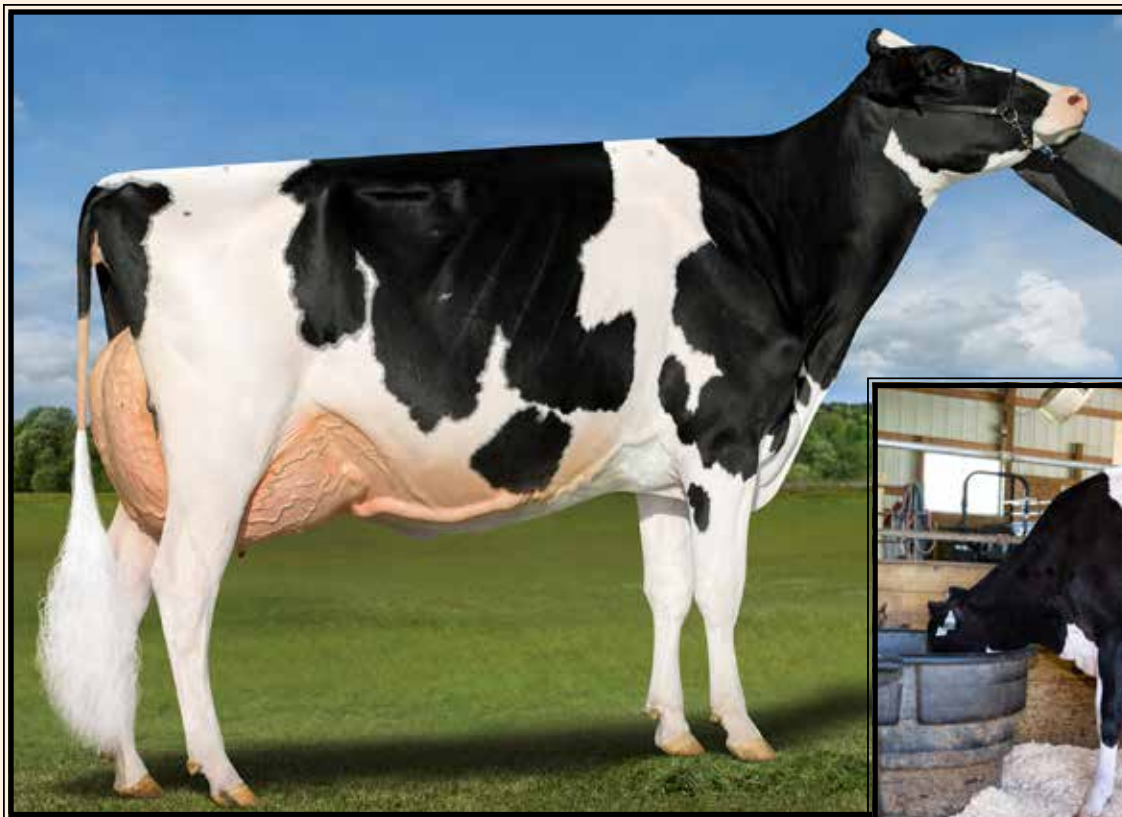

**Ladyrose Caught Your Eye-ET EX-94 EEEEE 96-MS**

*\*Un All-Am Jr 2yr-old, All-Am Jr 3yr-old & All-Am 4yr-old!  
(Dam of Lot 1T and 2nd Dam of Lots 2T & 3T)*

**Genosource Hide Out-ET**  
(She sells as Lot 1T)

**LOT 1T #80324**

**Genosource Hide Out-ET**

3249968984 99%RHA-I

Born 9/1/23

4/24 PTA +2602GTPI +1159M +47F

+41P +3.56T +2.59UDC +1.57FLC

+12 Conformation

*\*Never been flushed*

*\*Made for 2025 Fall Yearling in Milk!*

*\*Sells w/ \$12,000 in embryo contracts!*

**Embryo contracts:**

\*4 sexed IVF or DT embryos with GenElite to GenHotel at \$1000/embryo. Deadline 8/1/24.

\*4 sexed DT embryos to Alta Japan at \$1000/embryo. Deadline 10/1/24.

\*4 sexed IVF or DT embryos with GenElite to Genes Diffusion at \$1000/embryo. Deadline 12/1/24.

\*Heifer must reside in the U.S.

**Scott Culbertson**

14355 County 27 Blvd

Pine Island, MN 55963

507-923-1881

**Mr ErnestAnthony HaveNoFear**

3217720891 4/24 PTA +2815GTPI

+1710M +53F +65P +656NM\$ +3.5PL

+3.35T +2.86UDC +1.06FLC 81%R

Delta-Lambda X EX-92 King Doc

**Ladyrose Caught Your Eye-ET**

**4-06 EX-94 EEEVE 96-MS**

3130101491 12/23 PTA +3.65T

2-01 359 25210 3.9 991 3.4 848

3-02 305 29720 4.4 1312 3.3 983

4-03 341 38927 4.2 1641 3.3 1239 RIP

Sire: Croteau Lesperron Unix-ET

(Pictured above)

*\*All-American 4yr-old 2023*

*\*All-American Jr 3yr-old 2022*

*\*Un. All-American Jr 2yr-old 2021*

*\*All-American Produce of Dam 2023*

*\*1st 4yr-old World Dairy Expo 2023*

*\*1st Jr 3yr-old World Dairy Expo 2022*

*\*1st Jr 2yr-old World Dairy Expo 2021*

**Maternal sisters include:**

Kingsway Caught A Vibe-ET

*\*Jr Champion WDE 2023!*

*-sired by Alligator!*

**Maternal brothers include:**

MB-Lucklady Eye Candy-ET +3.17T

MB-Lucklady Bullseye-ET +3.22T

**2nd Dam:**

Rosedale Achieverslegacy-ET

VG-89 VEVVE

1-09 365 26380 5.1 1358 3.4 904

*\*All-American Milking Yearling 2017*

*\*1st Milking Yearling WDE 2017*

**Full sister:**

Rosedale Catch A Glimpse-ET VG-89

*\*All-Am & All-Can Winter Yearling 2017*

**3rd Dam:**

Rosedale Lexington-ET

EX-95,3E EEEEE

4-11 365 42780 4.6 1973 3.0 1289

*\*All-Am 5yr-old 2013*

*\*Res. All-Am Jr 3yr & Res. All-Am Jr 2yr*

**4th Dam:**

Rosedale Lexi-ET

VG-89 EEEVE

2-02 365 26800 5.1 1356 3.1 837

*\*HM All-American Spring Yrlng*

**5th Dam:**

Rosedale Lea-Ann-ET

EX-93,2E EEEEE GMD

4-08 365 39370 3.4 1325 3.1 1202

Lifetime 120420 3.6 4315 3.2 3795

**6th Dam:**

Stokey Elmpark Blackrose-ET

EX-96,3E EEEEE GMD-DOM

5-03 365 42230 4.6 1939 3.2 1352

*\*All-Time All-Am Jr 2yr-old & Jr 3yr-old*

*\*Res. All-American 5yr-old 1995*

*\*All-Canadian Jr. 3yr & 5yr-old*

**7th Dam:**

Nandette TT Speckle-RED

EX-93,92-MS DOM

4-08 365 25290 4.7 1195

*\*All-Am R&W 2yr-old & 4yr-old*

*\*HM All-Canadian 5yr-old 1983*

**8th Dam:**

Nandette Riley Nana-RED VG-87

**9th Dam:**

Nandette Bootmaker Gail VG-89

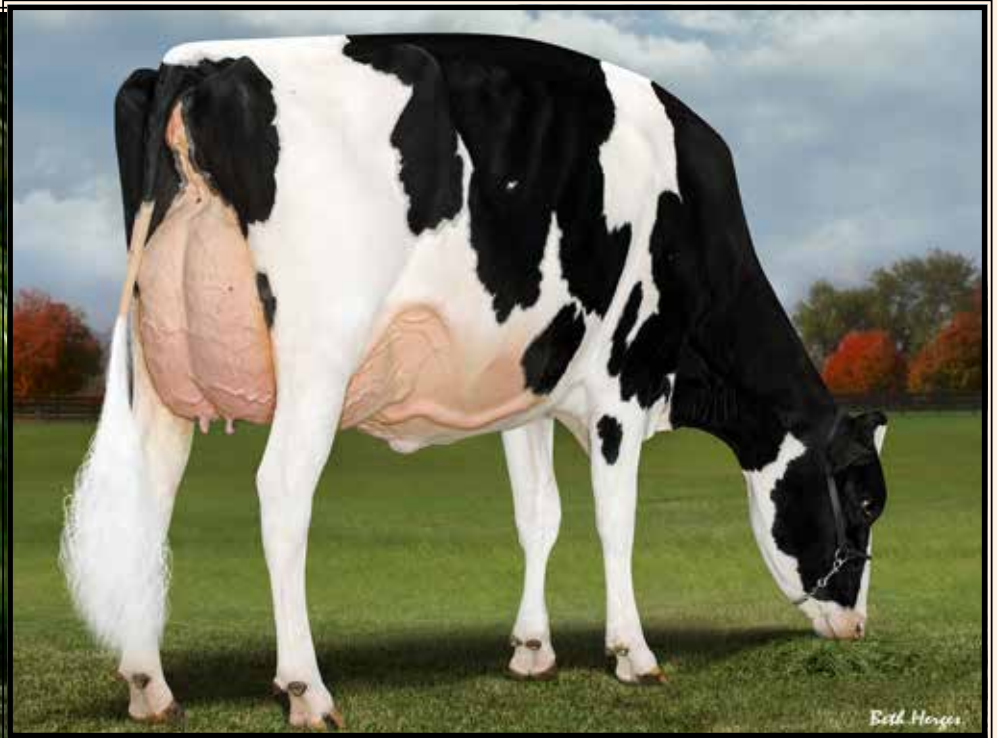

**Ladyrose Caught Your Eye-ET**  
**EX-94 EEEEE 96-MS**

*\*Un All-Am Jr 2yr-old, All-Am Jr 3yr-old & All-Am 4yr-old!*  
**(Dam of Lot 1T and 2nd Dam of Lots 2T & 3T)**

**LOT 2T #71990**

**Genosource Voiceover-ET**

3233645585 99%RHA-I  
Born 12/1/23 A1/A2 BB  
5/24 PTA +2720GTPI +.23% +78F  
+3.50T +2.40UDC +1.67FLC  
+9 Conformation

**Genosource**

2188 78th St

Blairstown, IA 52209

Kyle Demmer: 563-451-5376

Tim Rauhen: 563-451-5866

**Siemers RZ Pazzle 35954-ET**

3218556317 4/24 PTA +3044GTPI  
+547M +.26% +95F +48P +851NMS  
+4.4PL +3.17T +2.73UDC +1.96FLC  
Rozline X EX-91 GMD-DOM Lambda

**Miss GS Caught A Vibe-ET**

3249969020 12/24 PTA +4.21T  
-Due 11/5/24

*-Gorgeous bred heifer!*

Sire: Siemers Exc Hanans 31753-ET

**Maternal sisters include:**

**Kingsway Caught A Vibe-ET**

*\*Jr Champion WDE 2023!*

*-sired by Alligator!*

**Maternal brothers include:**

**MB-Lucklady Eye Candy-ET +3.17T**

**MB-Lucklady Bullseye-ET +3.22T**



**Genosource Voiceover-ET**

(Sells as Lot 2T)

**2nd Dam: (Pictured above)**  
**Ladyrose Caught Your Eye-ET**  
**EX-94 EEEVE 96-MS**

2-01 359 25210 3.9 991 3.4 848  
3-02 305 29720 4.4 1312 3.3 983  
4-03 341 38927 4.2 1641 3.3 1239 RIP

*\*All-American 4yr-old 2023*

*\*All-American Jr 3yr-old 2022*

*\*Un. All-American Jr 2yr-old 2021*

*\*All-American Produce of Dam 2023*

*\*1st @ WDE as Jr 2, Jr 3 & 4yr-old!*

**3rd Dam: Rosedale Achieverslegacy-ET**  
**VG-89 VEVVE**

1-09 365 26380 5.1 1358 3.4 904

*\*All-American Milking Yearling 2017*

**Full sis: Rosedale Catch A Glimpse-ET VG-89**

*\*All-Am & All-Can Winter Yearling 2017*

**4th Dam: Rosedale Lexington-ET**

**EX-95,3E EEEEE**

4-11 365 42780 4.6 1973 3.0 1289

*\*All-Am 5yr-old 2013*

*\*Res. All-Am Jr 3yr & Res. All-Am Jr 2yr*

**5th Dam: Rosedale Lexi-ET|**

**VG-89 EEEVE**

2-02 365 26800 5.1 1356 3.1 837

*\*HM All-American Spring Yrlng*

**6th Dam: Rosedale Lea-Ann-ET**

**EX-93,2E EEEEE GMD**

4-08 365 39370 3.4 1325 3.1 1202

Lifetime 120420 3.6 4315 3.2 3795

**7th Dam: Stookey Elmpark Blackrose-ET**

**EX-96,3E EEEEE GMD-DOM**

5-03 365 42230 4.6 1939 3.2 1352

*\*All-Time All-Am Jr 2yr-old & Jr 3yr-old*

*\*Res. All-American 5yr-old 1995*

*\*All-Canadian Jr. 3yr & 5yr-old*

**8th Dam: Nandette TT Speckle-RED**

**EX-93,92-MS DOM**

4-08 365 25290 4.7 1195

*\*All-Am R&W 2yr-old & 4yr-old*

*\*HM All-Canadian 5yr-old 1983*

**9th Dam: Nandette Riley Nana-RED VG-87**

**10th Dam: Nandette Bootmaker Gail VG-89**



**D2 Lambda Eyes On The Prize-ET  
UG-89 UUUUU**

*\*Nom. All-American Summ. Jr 2yr-old 2023  
(Dam of Lot 3T)*



**D2 Luster P Prove It\*PC**  
(She sells as Lot 3T)

**LOT 3T**

**D2 Luster P Prove It\*PC**

3267547725 99%RHA-I  
Born 7/25/23 4/24 PTA +2580GTPI  
+1610M +50F +43P +2.0PL 2.92SCS  
+2.63T +2.43UDC +1.32FLC  
+11 Conformation

\*Never been flushed!

\*Housed at Budjon Boarding, WI

**Evolution Holsteins Inc.**

26 Rue Principale  
St-Raphael, QC G0R 4C0 Canada  
418-243-2877

**Cherry-Lily Zip Luster-P-ET\*PC**

3138843085 4/24 PTA +2892GTPI  
+1592M +81F +49P +798NM\$ +3.5PL  
+2.57T +2.17UDC +1.70FLC 99%R  
Zipit X VG-85 Kingboy

**D2 Lambda Eyes On The Prize-ET**

2-09 VG-89 VVVEV 14131687C  
4/24 PTA +789M +3.29T +2.79UDC  
2-01 289 25516 3.7 942 3.4 873 RIP  
Sire: Farnear Delta-Lambda-ET  
(Pictured above)

*\*Nom. All-Am Summ. Jr 2yr-old 2023*

*\*Mem. All-Am Produce of Dam 2023*

*\*5th Summ Jr 2 WDE 2023*

**FULL brothers include:**

MB-Lucklady Eye Candy-ET +3.17T

MB-Lucklady Bullseye-ET +3.22T

**Maternal sisters include:**

Kingsway Caught A Vibe-ET

*\*Jr Champion WDE 2023!*

*-sired by Alligator!*

**2nd Dam: (Pictured w/ Lots 1T & 2T)**

Ladyrose Caught Your Eye-ET

EX-94 EEEVE 96-MS

2-01 359 25210 3.9 991 3.4 848

3-02 305 29720 4.4 1312 3.3 983

4-03 341 38927 4.2 1641 3.3 1239 RIP

*\*All-American 4yr-old 2023*

*\*All-American Jr 3yr-old 2022*

*\*Un. All-American Jr 2yr-old 2021*

*\*All-American Produce of Dam 2023*

*\*1st @ WDE as Jr 2, Jr 3 & 4yr-old!*

**3rd Dam: Rosedale Achieverslegacy-ET**

VG-89 VEVVE

1-09 365 26380 5.1 1358 3.4 904

*\*All-American Milking Yearling 2017*

**Full sis: Rosedale Catch A Glimpse-ET VG-89**

*\*All-Am & All-Can Winter Yearling 2017*

**4th Dam: Rosedale Lexington-ET**

EX-95,3E EEEEE

4-11 365 42780 4.6 1973 3.0 1289

*\*All-Am 5yr-old 2013*

*\*Res. All-Am Jr 3yr & Res. All-Am Jr 2yr*

**5th Dam: Rosedale Lexi-ET**

VG-89 EEEVE

2-02 365 26800 5.1 1356 3.1 837

*\*HM All-American Spring Yrlng*

**6th Dam: Rosedale Lea-Ann-ET**

EX-93,2E EEEEE GMD

4-08 365 39370 3.4 1325 3.1 1202

Lifetime 120420 3.6 4315 3.2 3795

**7th Dam: Stookey Elmpark Blackrose-ET**

EX-96,3E EEEEE GMD-DOM

5-03 365 42230 4.6 1939 3.2 1352

*\*All-Time All-Am Jr 2yr-old & Jr 3yr-old*

*\*Res. All-American 5yr-old 1995*

*\*All-Canadian Jr. 3yr & 5yr-old*

**8th Dam: Nandette TT Speckle-RED**

EX-93,92-MS DOM

4-08 365 25290 4.7 1195

*\*All-Am R&W 2yr-old & 4yr-old*

*\*HM All-Canadian 5yr-old 1983*

**9th Dam: Nandette Riley Nana-RED VG-87**

**10th Dam: Nandette Bootmaker Gail VG-89**

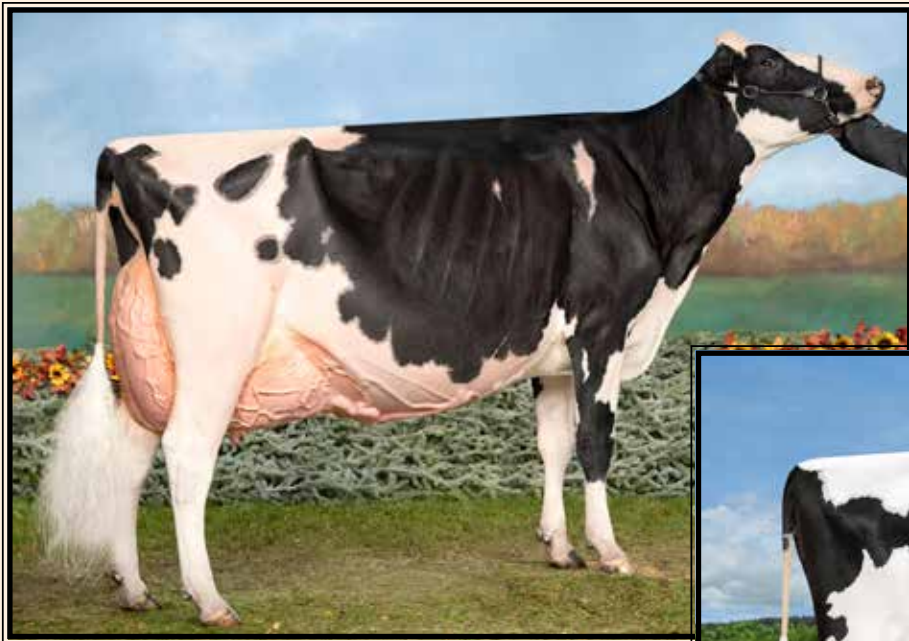

**Miss Goldwyn Fiona-ET**  
(She sells as Lot 4T)



**Oakfield Solom Footloose-ET**  
**EX-97,2E EEEEE**

*\*1st 5yr-old, Grand & Supreme Champion World Dairy Expo 2022*  
(Dam of Lot 4T)

**LOT 4T #1209**

**Miss Goldwyn Fiona-ET**

3260843002 99%RHA-I  
Born 10/1/22

**Due 11/5/24 to**  
**507HO16104 Eye Candy (sexed)**

**\*Donor Dam**

**\*Housed at Budjon Boarding, WI**

**Lot 4T sells in package**  
**w/ 4-#1 IVF female embryos**  
**by 551HO3379 Delta-Lambda:**

**Farnear Delta-Lambda-ET**  
3125993715 4/24 PTA +2818GTPI  
+1317M +52F +47P +714NMS +4.9PL  
+2.81T +2.74UDC +1.11FLC 99%R  
Delta X EX-91,2E Numero Uno

**ALH Genetics USA, Inc.**  
W7782 US Hwy 12  
Whitewater, WI 53190  
262-473-8905

**Braedale Goldwyn**  
10705608C 4/24 PTA +1885GTPI  
+1.05T +.62UDC +.79FLC 99%R  
James X VG-86 Storm

**Oakfield Solom Footloose-ET**  
**6-07 EX-97,2E EEEEE 3134444862**  
2-01 290 22630 3.9 884 3.3 758  
3-00 309 32280 4.0 1302 3.2 1044  
4-01 345 31270 3.9 1209 3.2 1010  
5-03 300 25800 4.2 1074 3.2 833  
6-03 210 24930 4.6 1137 3.1 780  
Lifetime 136910 4.1 5606 3.2 4425

Sire: Walnutlawn Solomon-ET  
(Pictured above)  
*\*1st 5yr-old, Grand & Supreme Champion World Dairy Expo 2022*  
*\*1st 4yr-old & Res. Grand Champ WDE 2021*  
*\*All-American Jr 3yr-old 2020*  
*\*Res. All-American Aged Cow 2023*  
*\*Res. Grand Champion WDE 2023*

**2nd Dam: Duckett-SA Braxtn Frisco-ET**  
**EX-94 EEEEE**  
2-05 365 25000 3.7 923 3.2 790  
3-08 365 23220 2.3 800 3.1 728  
5-01 365 32740 3.3 1096 2.9 964  
Lifetime 117080 3.7 4297 3.2 3787

**3rd Dam:**  
**Harvue Roy Frosty**  
**EX-97,2E EEEEE**  
5-07 365 44710 5.0 2222 3.0 1332  
6-08 365 40600 5.3 2154 3.1 1247  
Lifetime 167800 4.8 8097 3.2 5322  
*\*Voted All-World Holstein Int'l 2010*  
*\*All-American Aged Cow 2010*  
*\*Grand & Supreme Champion WDE 2010*  
*\*Un All-American 5yr-old 2009*  
*\*Unanimous All-Can 5yr-old 2009*  
*\*Grand & Supreme Champion, WDE 2009*  
*\*1st 5yr-old & Res Grand, RWF 2009*  
*\*All-American Sr 3yr-old 2007*  
*\*1st Sr 3, Int & Res. Grand WDE 2007*  
*\*Nom All-American Sr 2yr-old 2006*

**4th Dam:**  
**Harvue Sam Heidi**  
**EX-93,3E EEEEE DOM**  
5-07 365 34700 4.6 1586 3.2 1115  
Lifetime 183870 4.5 8335 3.4 6312

**5th Dam:**  
**Harvue Skybuck Harmony**  
**VG-88 EEVVV**  
2-00 263 17520 4.4 775 3.4 600  
*\*2nd Eastern Nat'l Sum Yr Hfr 1994*

**6th Dam: Harvue Melvin Hallie**  
**VG-86 VEEE+**  
4-08 365 33690 4.4 1490 3.2 1093  
Lifetime 102120 4.2 4270 3.3 3355

**7th Dam: Harvue Bell Harrison**  
**VG-86 VEV+ GMD-DOM**  
8-11 365 38040 3.4 1300 3.0 1125  
Lifetime 264120 3.5 9273 3.1 8222

**8th Dam: Harvue Libido Harrison VG-87**  
6-00 365 22360 3.8 843



**Vogue Loyola Macy PP-RED-ET\*PP EX-95 EEEEE 95-MS**

*\*1st Aged Cow & Grand Champion Midwest Spring National Red & White Show 2024  
(Dam of Lot 5T)*

**LOT 5T #1382**

**Ms Alligator Melody-ET\*RC\*PC**

3281746319 99%RHA-I  
Born 10/14/23 A2/A2 AB  
4/24 PTA +2414GTPI +749M +43F  
+27P +1.99T +2.05UDC  
+11 Conformation

*\*Unlimited worldwide embryo market!*

**Showbox Sires & ALH Genetics USA**

7285 County Rd S  
Rudolph, WI 54475  
715-459-6481

**Stantons Alligator-ET**

3128769279 4/24 PTA +2523GTPI  
+1146M +45F +31P 2.85SCS  
+2.52T +2.23UDC +.88FLC 97%R  
Kingboy X VG-88 McCutchen

**Vogue Loyola Macy PP-RED-ET\*PP**

**7-04 EX-95 EEEEE 95-MS**  
12510005C  
2-02 365 26605 4.4 1182 3.7 981  
3-07 356 31861 4.6 1475 3.5 1124  
4-09 201 21773 4.4 966 3.3 708  
6-08 243 23921 4.4 1045 3.2 732 RIP  
Sire: Zimmerview Wonka Loyola-P  
(Pictured above)

*\*1st Aged Cow & Grand Champion  
Midwest Spring National Red & White  
Show 2024*

*\*1st Aged Cow Midwest Spring Nat'l  
Black & White Show 2024*

**2nd Dam:**

**Calbrett Kingboy Miranda P-ET\*PO  
EX-93-CAN**

2-06 365 30018 3.9 1164 3.4 1014  
3-11 345 30349 3.9 1171 3.3 999  
5-05 365 32674 4.5 1477 3.0 979  
Lifetime 101381 4.1 4169 3.2 3281

**3rd Dam:**

**Snowbiz Ladd P Marshmellow  
VG-87-CAN**

4-00 351 32128 5.3 1689 3.7 1195

**4th Dam:**

**Venture Snow Muse P  
VG-86-CAN 86-MS**

4-06 332 33695 4.5 1499 3.3 1113\

**5th Dam:**

**West Port Aaron Doon Mit P-RED\*PO  
VG-85-CAN**

2-11 365 34219 4.9 1688 3.3 1119

**6th Dam:**

**West Port Arron Doon May P-RED  
VG-88-CAN**

5-09 365 39766 4.0 1591 3.3 1305  
Lifetime 118533 4.0 4050 3.4 4050

**7th Dam:**

**Hickorymea Judge Maren P  
VG-85-CAN**

5-11 365 30181 3.9 1168 3.1 922

**8th Dam:**

**Hickorymea Leader Mel P-RED  
VG-86**

5-01 356 25461 3.6 908 2.8 725





**Blondin Unstopabu Maple-RED EX-94 EEEEE**

*\*Grand Champion Royal R&W and B&W Shows 2022*

(FULL sister to the Dam of Lot 6T)

**LOT 6T #1414**

**Ms Rompen Mystery-RED-ET**

3281746351 99%RHA-I

Born 12/25/23

**Duckett Holsteins and Elmvue**

7285 County Rd S

Rudolph, WI 54475

715-459-6481

**Trent-Way-JS Rompen-RED-ET**

32009145443 4/24 PTA +2628GTPI  
+1465M +39F +40P +579NMS +3.3PL  
+2.04T +2.04UDC +1.08FLC 86%R  
AltaAltuve X EX-90 Splendid

**Hodglynn Unstbl Magic-RED-ET**

14476507C  
-Fresh 4/25/24 & looks tremendous!  
Sire: Riverdown Unstopabull-RED

**FULL sister:**

**Blondin Unstopabu Maple-RED  
EX-94 EEEEE**  
(Pictured above)

*\*Grand Champion B&W and R&W  
Shows Royal 2022*

*\*1st Sr 3yr-old, Int. and Res. Grand  
Champion WDE B&W Show 2022*

*\*All-Can B&W and R&W Sr 3 2022*

*\*All-American B&W Sr 3yr-old 2022*

*\*All-American R&W Sr 2yr-old 2021*

*\*All-Can B&W and R&W Sr 2 2021*

**2nd Dam:**

**Golden-Oaks Armani Memory  
EX-92-CAN 94-MS**

2-02 352 25371 4.2 1065 3.3 842  
3-05 351 28439 4.3 1217 3.4 970  
5-03 365 33611 4.5 1517 3.3 1098

**3rd Dam:**

**Lochdale Shaquille Missy-RED  
EX-93,2E EEEEE**

4-08 340 30560 4.2 1296 3.2 972  
5-11 365 37690 3.8 1436 3.2 1196  
Lifetime 133331 3.8 5123 3.1 4138  
*\*Res. All-Can R&W Jr 3yr-old 2013*

**4th Dam:**

**Lochdale Redman Melissa\*RC  
GP-84-CAN VG-MS**

3-03 326 19687 4.1 798 3.3 645

**5th Dam:**

**Lochdale Lee Macey  
VG-85-CAN VG-MS**

5-04 340 24526 4.1 1008 3.1 765  
Lifetime 113508 4.1 4610 3.2 3576

**6th Dam:**

**Marvans Raider Lacey  
EX-6E-CAN EX-MS**

11-02 364 26279 4.3 1138 3.2 853  
Lifetime 222140 4.0 8964 3.2 7061

**7th Dam:**

**Marvans Tab Stacey  
EX-2E-CAN EX-MS**

7-04 365 27655 3.5 977 3.5 836  
Lifetime 150625 3.5 5234 3.1 4647

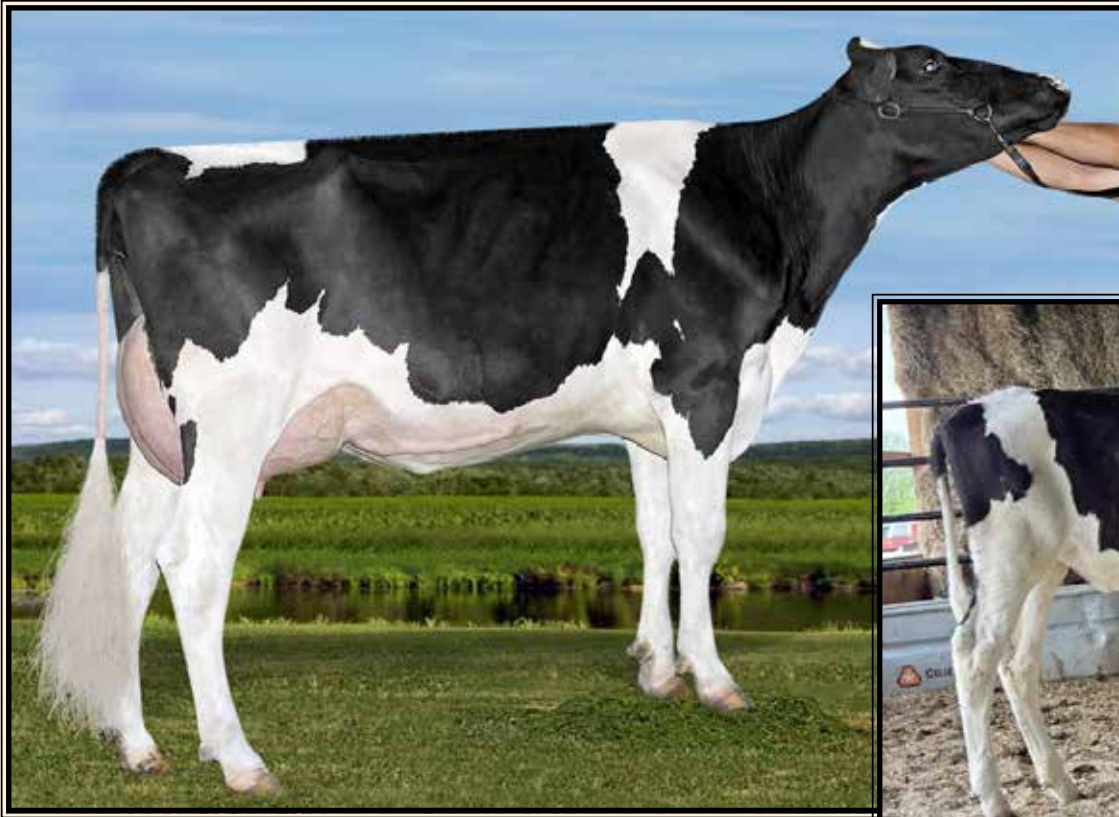

**AIJA King-Doc Wichita-ET EX-90-CAN 92-MS**

5-02 365 43029 3.9 1669 3.4 1477  
(3rd Dam of Lot 7T)

**Eskdale Hulu Excellence-ET\*RC**

(Sells as Lot 7T)

**LOT 7T**

**Eskdale Hulu Excellence-ET\*RC**

3257589203- pending  
Born 3/1/24 A2/A2 BB MW-0  
4/24 PTA +2976GTPI +666NMS  
+684CMS +140CFP +2.4PL -1.3DPR  
+926M +.18% +87F +.08% +53P  
+4.10T +2.94UDC +2.14FLC  
+11 Conformation,  
+10 Mammary system

*\*Only RC heifer in the World over  
+2950GTPI and +4.00 for Type!*

*\*Same famly as 712HO1022 Zion-P*

**Daniel Olson**

6653 Frederickson Rd  
Lena, WI 54134  
920-676-2516

**Siemers Wolf Hulu 37006-ET\*RC**

3245702863 4/24 PTA +2900GTPI  
+1007M +60F +48P +3.2PL +656NMS  
+.1DPR +3.75T +3.13UDC +1.57FLC  
Wolfgang X Luster-P

**Eskdale Hanans Showme-ET**

3248309892 4/24 PTA +2899GTPI  
+419M +.31% +103F +44P  
+3.84T +3.03UDC +2.17FLC  
-Fresh 6/1/24 & looks amazing  
Sire: Siemers Exc Hanans 31753-ET

**2nd Dam: Ms AIJA Axl Missouri-ET**  
VG-87 VVVVV  
2-03 365 27540 4.7 1308 3.9 1076  
**3rd Dam: (Pictured above)**  
**AIJA King-Doc Wichita-ET**  
**EX-90-CAN 92-MS**  
5-02 365 43029 3.9 1669 3.4 1477  
Lifetime 119134 4.0 4797 3.6 4266  
**4th Dam: Westcoast Comand Wsconsin 3788**  
**VG-86-CAN 87-MS**  
2-00 300 24996 4.3 1085 3.6 895  
**5th Dam: View Home Drman Wsconsin-ET**  
**VG-88-CAN 91-MS**  
2-00 365 27070 4.3 1151 3.8 1014  
**6th Dam: Pine-Tree 2149Robst 4846-ET**  
**VG-87 EEV+V DOM**  
2-04 365 32001 4.7 1520 3.4 1097  
**\*8 sons in active AI including Monterey**  
**7th Dam: Pine-Tree Zenith Sheen**  
**VG-87 VV+VV DOM**  
1-11 365 27883 3.9 1092 3.0 855  
**8th Dam: Pine-Tree Martha Sheen-ET**  
**VG-86 VV+VV DOM**  
1-11 365 31210 4.2 1305 3.1 968  
**9th Dam: Pine-Tree Missy Martha-ET**  
**VG-86 VVV+V DOM**  
2-02 365 34730 3.6 1266 3.1 1070  
**10th Dam: Wesswood-HC Rudy Missy-ET**  
**EX-92,3E EEEEE GMD-DOM**  
4-11 365 40880 4.1 1665 3.4 1385  
**\*Global Cow of the Year 2014**  
**11th Dam: Wesswood Elton Mimi**  
**EX-90 EEEEE GMD-DOM**  
3-05 365 35380 3.3 1160 3.0 1054  
**12th Dam: Wesswood Mandingo Ivy**  
**VG-87 VEEVV**  
Lifetime 144060 3.4 4933 2.9 4139  
**13th Dam: Wesswood Astro Matt Ester**  
**VG-87 VEVV GMD-DOM**  
Lifetime 140110 3.6 5029 3.0 4158  
**14th Dam: Wesswood Bell Claudette**  
**VG-87 GMD-DOM**  
Lifetime 280980 3.6 9997 2.9 8092

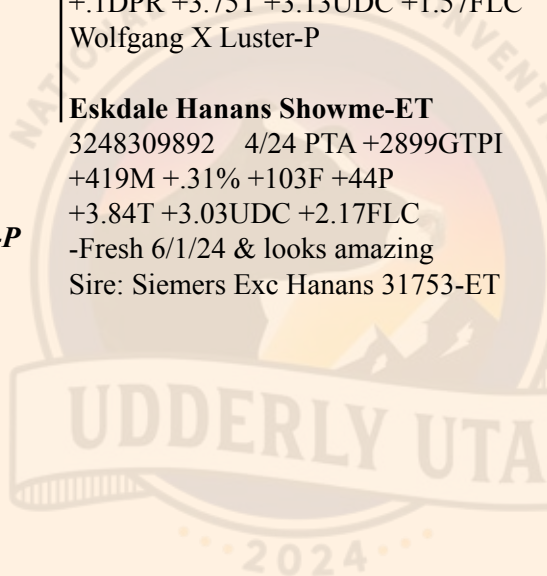

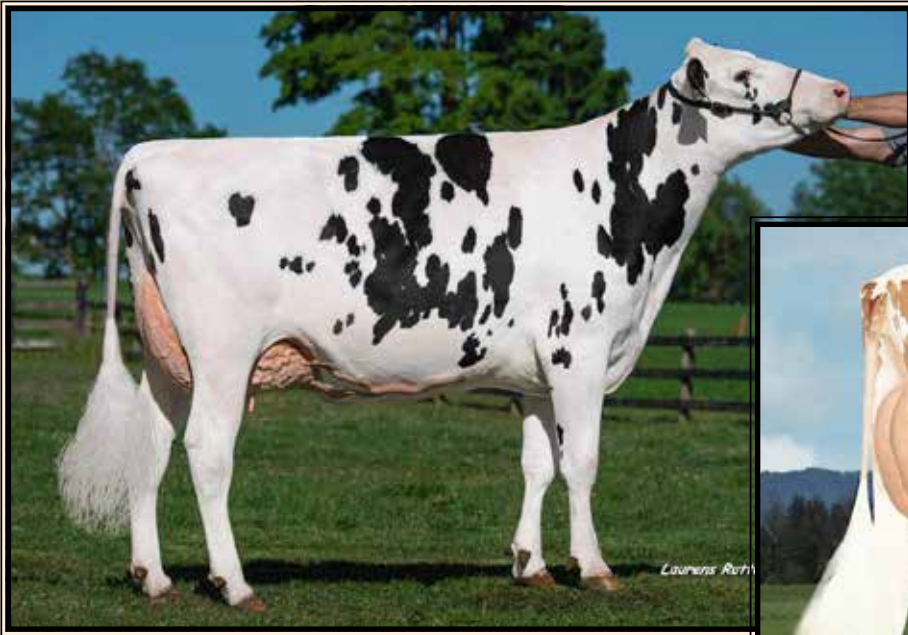

**Aprilday Luster Muffin-ET\*RC\*PP  
UG-87-CAN 88-MS**

2-02 365 28417 4.2 1199 3.2 922  
(2nd Dam of Lot 8T)

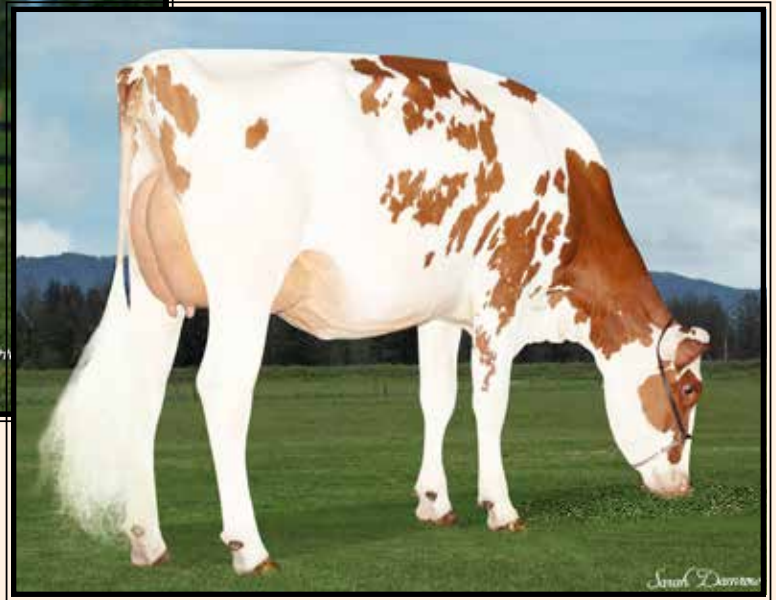

**Valiant Rbls Muffin-RED-ET\*PO  
UG-86-CAN 88-MS**

(Mat. sister to the Dam of Lot 8T)

**LOT 8T**

**Valiant-Calmac Redhot-RED-ET**

3280191709- pending  
Born 2/6/24 A1/A2 AB MW-0  
4/24 PTA +2964GTPI +889NMS  
+904CMS +132CFP +5.4PL +5DPR  
+1256M +.10% +78F +.05% +54P  
+2.26T +2.03UDC +1.29FLC

*\*One of only two Red heifers in the World  
+2950G +1200M +DPR & +2.25T!*

*Snake River Dairies LLC,  
Raspberry Futures,  
Valiant and Calmac Holsteins  
15188 S Can Aba Rd  
Melba, ID 83641  
208-941-6144*

**StGen RC Redlea-ET\*RC**  
3213134224 4/24 PTA +3098GTPI  
+1596M +.18% +115F +.06% +68P  
+1131NMS +5.1PL -.3DPR 2.80SCS  
+1.70T +1.44UDC +.83FLC 81%R  
Captain X Salvatore

**Calmac Valiant McMuffin P\*RC\*PO**  
14126443C 4/24 PTA +2777GTPI  
+.17% +56F +25P +663NMS +5.4PL  
+1.7DPR +1.99T +2.05UDC +1.50FLC  
-Fresh 4/20/24 & due to be scored soon.  
Sire: Aprilday McDonald-P-RED-ET  
Mat. sister:  
**Valiant Rbls Muffler-RED-ET\*PO**  
**UG-86-CAN 88-MS**  
(Pictured above)

**2nd Dam:**  
**Aprilday Luster Muffin-ET\*RC\*PP**  
**UG-87-CAN 88-MS**  
2-02 365 28417 4.2 1199 3.2 922  
3-09 122 13223 4.5 591 3.1 403 RIP

**3rd Dam: Aprilday P Margarita-RED-ET\*PP**  
**VG-85 VV+V+**  
5-01 316 32320 3.6 1148 3.5 1125

**4th Dam: Aprilday Jax Martini-RED-ET\*PC**  
**VG-87 VEVVV**  
3-00 305 28830 4.2 1223 3.3 953  
Lifetime 141900 4.0 5628 3.2 4491

**5th Dam: Ms Cash Cow Margie-ET**  
**VG-85 VVG++**

**6th Dam:**  
**Palmyra M-O-M Manhattan-ET\*RC**  
**VG-85 +VV+V**  
2-04 365 32440 4.2 1377 3.5 1124

**7th Dam:**  
**Debaugh Rdman Manhattan-ET\*RC**  
**EX-91 EVEVE**  
3-03 365 32120 4.7 1511 3.4 1099

**8th Dam: Sutton Outside Mango**  
**VG-87 EVE+V DOM**  
2-11 365 32460 4.3 1385 3.2 1039

**9th Dam: Suttin Gilbert Marie**  
**EX-90,2E VEVVE**  
5-06 365 41910 3.4 1411 2.8 1158  
Lifetime 223540 3.6 8105 2.9 6308

**10th Dam: Sutton Jolt Lil May-ET**  
**VG-87 EVEVV**  
6-05 365 30340 4.0 1205 3.0 907  
Lifetime 141060 4.2 5947 3.1 4331

**11th Dam: Windsor-Manor Del May-ET**  
**EX-90,3E EX-MS**  
5-02 365 30520 4.1 1246 2.9 889  
Lifetime 166020 4.2 7026 3.1 5193

**12th Dam: Windsor-Manor Mandy-May-ET**  
**EX-91,3E VEEEEE**  
3-01 365 26020 3.8 978 3.1 810  
Lifetime 164670 3.7 6165 3.0 4917



**Erbacres Snapple Shakira-ET  
EX-97,4E-CAN 97-MS**

*\*Supreme Champion WDE & Royal in 2021 & 2023  
(2nd Dam of Lot 9T)*

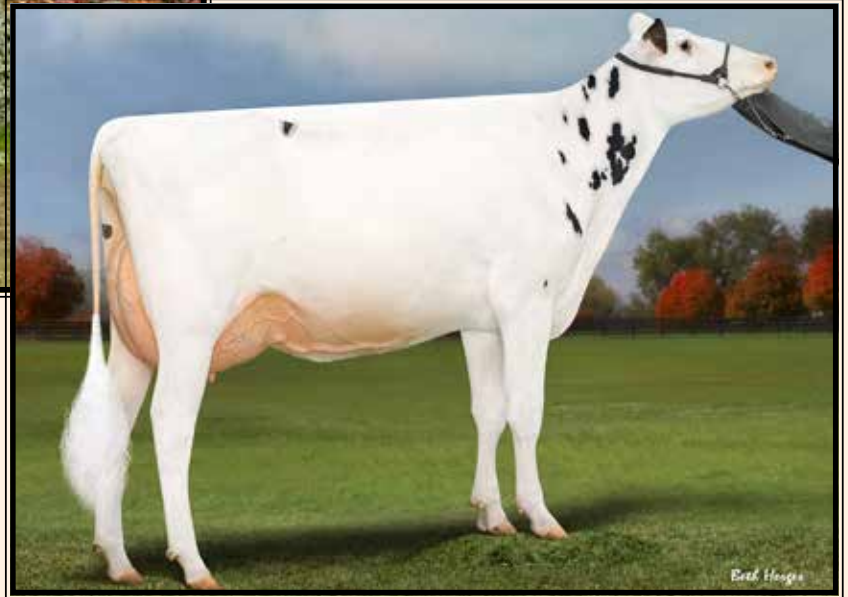

**Jacobs Lambda Shayla-ET\*RC  
UG-88 UUUUU  
(Dam of Lot 9T)**

**LOT 9T**

**Shaylas Hwave Skylar-RED-ET**

3267547859 99%RHA-I  
Born 3/2/24  
5/24 PTA +2730GTPI +577NMS  
+774M +37F +30P +5.0PL  
+3.55T +2.94UDC +1.41FLC  
+11 Conformation

*\*Highest GTPI Red and White  
Shakira offspring in the World!*

**\*Housed at Budjon Farms, WI**

**Budjon Farms, Peter Vail & Genosource**

Tom Cull 920-960-0350  
Kelli Cull 920-960-1484  
Peter Vail 518-755-0307  
Tim Rauen 563-451-5866  
Kyle Demmer 563-451-5376

**AOT Heatwave-RED**

3208400852 4/24 PTA +2705GTPI  
+783M +53F +27P +637NMS +5.0PL  
+.7DPR +2.53T +1.86UDC +.96FLC  
Redeye X EX-90 Swingman

**Jacobs Lambda Shayla-ET\*RC**

2-08 VG-88 VVVVV 120600971C  
12/23 PTA +2521GTPI +692M +40F  
+31P +2.4PL +2.90T +2.25UDC +.97FL  
1-09 316 26662 3.7 997 3.2 847 RIP  
Sire: Farnear Delta-Lambda-ET  
(Pictured above)

**2nd Dam: (Pictured above)  
Erbacres Snapple Shakira-ET  
EX-97,4E-CAN 97-MS**

2-01 336 22176 5.8 1261 3.8 849  
3-04 359 28100 5.1 1444 3.8 1054  
4-11 365 35567 4.8 1711 3.8 1367  
6-03 359 33799 5.0 1673 3.7 1341  
Lifetime 154376 4.7 7760 3.7 5743  
*\*Supreme Champion WDE & Royal 2023  
\*Un. All-Am & All-Can Aged Cow 2023  
\*Supreme Champion WDE & Royal 2021  
\*Un. All-Am & All-Can Aged Cow 2021  
\*All-American Jr 3yr-old 2018  
\*Res. All-American Jr 2yr-old 2017*

**3rd Dam: Miss Apple Snapple-RED-ET  
EX-96,2E EEEEE**

4-02 365 38030 4.1 1547 3.7 1413  
*\*Res. All-American R&W 125,000 lb Cow 2019  
\*Un. All-Am & Res. All-Can R&W 4yr-old 2017  
\*Nom. All-Canadian B&W 4yr-old 2017  
\*HM All-Canadian R&W Junior Cow 2016  
\*Res. All-American R&W Jr 3yr-old 2016  
\*Un. All-American R&W Jr 2yr-old 2015*

**4th Dam:  
KHW Regiment Apple-RED-ET  
EX-96,4E EEEEE DOM**

9-01 365 36750 4.3 1582 3.5 1280  
Lifetime 240640 4.7 11394 3.7 9013  
*\*Multiple Time All-American R&W!*

**5th Dam: Kamps-Hollow Altitude-ET  
EX-95,2E EEEEE DOM**

7-00 365 39690 4.7 1849 3.5 1385  
Lifetime 144460 4.4 6295 3.7 5288

**6th Dam: Clover-Mist Alisha-ET  
EX-93,3E EEEEE DOM**

Lifetime 226470 4.7 10659 3.6 8149

**7th Dam: Clover-Mist Augy Star-ET\*RC**

EX-94,4E EEEEE DOM  
Lifetime 206250 4.7 9793 3.5 7187

**8th Dam: D-R-A August EX-96,4E EEEEE**

Lifetime 190200 4.4 8281 3.3 4457  
*\*Nom. All-American Aged Cow 1986*

**9th Dam & 10th Dam EX cows!**



**S-S-I Doc Have Not 8783-ET EX-92 EEEEE**

*\*Nom. All-American Fall Yearling in Milk 2019  
(2nd Dam of Lot 10T)*



**Sunquest Dropping Hickies-ET**

(Sells as Lot 10T)

**LOT 10T #24508**

**Sunquest Dropping Hickies-ET**

3277845095 99%RHA-I  
Born 8/18/23 A2/A2 MW-0  
4/24 PTA +3044GTPI +860NMS  
+877CMS +166CFP +253FE  
+1270M +.18% +102F +64P +3.6PL  
+3.25T +2.73UDC +1.25FLC  
+9 Conformation

**Donor Dam. IVF History:**

3/28/24- 12 oocytes / 6 embryos.  
4/11/24- 17 oocytes / 11 embryos.  
4/25/24 - 11 oocytes / 6 embryos.

**\*Full brothers @ Select & Semex!**

**Tim & Tammy Van Haitsma**

4480 18th St  
Dorr, MI 49323  
616-795-2256

**Kings-Ransom Dropbox-ET**

3224437486 4/24 PTA +3012GTPI  
+1080M +85F +58P +822NMS +3.3PL  
+3.20T +3.13UDC +.89FLC 81%R  
Highjump X EX-91 Casper

**Ernest-Anthony Hav 36306-ET**

**VG-85-CAN 3243347250**  
4/24 PTA +2957GTPI +1631M  
+68F +63P +787NMS +5.2PL  
+2.98T +2.67UDC +1.83FLC  
2-02 123 9038 4.5 403 3.1 283 RIP  
Sire: Siemers Rengd Perfect-ET

**10th Dam: Regancrest Elton Disrael-ET  
VG-88 EX-MS DOM**

2-04 365 33617 4.5 1499 3.5 1169

**Full brother: 7HO5157 Durham**

**11th Dam: Snow-N Denises Dellia**

**EX-95,2E EEEEE GMD-DOM**

6-00 365 35230 4.0 1425 3.0 1049

Lifetime 180240 3.9 7108 3.2 5723

*\*Dam of sires 'Durham' & 'Dundee'*

**12th Dam: Snow-N Dorys Denise**

**EX-90,2E EX-MS GMD-DOM**

5-09 365 33350 3.8 1256 3.1 1038

Lifetime 114010 3.6 4153 3.2 3649

**2nd Dam: (Pictured above)  
S-S-I Doc Have Not 8783-ET  
EX-92 EEEEE**

1-10 365 25480 4.8 1223 3.6 923  
3-05 305 33380 4.7 1571 3.6 1194

*\*Topped the South Mountain Spotlight Sale  
at \$115,000!*

*\*Nom. All-Am Fall Yrlng in Milk 2019*

*\*1st Milking Yrlng M-E Fall Nat'l 2019*

**Full sister:**

**S-S-I Doc Have Not 8784-ET EX-96 DOM**

3-06 297 33720 3.6 1218 3.3 1107

*\*Res. All-American 4yr-old 2022*

*\*Sold as a pkg for \$1,925 million in Duckett  
Summer Selections Sale II, 2022*

**3rd Dam: Fly-Higher Jedi Havenot-ET**

**VG-86 VVV+V**

3-05 365 31495 3.2 994 3.4 1060

4-07 365 31429 3.1 985 3.3 1034

**4th Dam: Cookiecutter Masy Hashes-ET**

**VG-85 +VV+V**

2-01 365 31360 3.8 1195 3.4 1061

3-11 365 39630 3.6 1436 3.1 1209

Lifetime 121290 3.9 4762 3.2 3920

**5th Dam: Cookiecutter Mom Halo-ET**

**2-09 VG-88 VV+VE DOM**

2-00 365 35280 5.2 1819 3.7 1304

*\*Global Cow of the Year 2019!*

**6th Dam: Cookiecutter Gld Holler-ET**

**VG-88 VVV+E DOM**

2-03 365 40730 3.5 1410 3.1 1249

*\*Nom. Int'l Cow of the Year 2016*

**7th Dam:**

**Ms Kings-Rnsm Champ Haley-ET**

**EX-90 EEEVEE GMD-DOM**

3-11 365 43690 3.7 1625 3.1 1357

**8th Dam: Regancrest-JDV Hanna-ET**

**EX-90 EEVVE**

4-07 365 45110 4.3 1922 3.2 1449

**9th Dam: Long-Haven Rudolph Dee-ET**

**EX-90,2E EVVEE GMD-DOM**

2-11 365 32720 4.8 1565 3.8 1252

Lifetime 166900 4.3 7099 3.5 5884



**Oak-Ridge-K GChip Turbo EX-95 EEVVEE**

*\*All-American Sr 3yr-old 2021 & All-American 4yr-old 2022  
(Dam of Lot 11T)*

**LOT 11T** #1412  
**Ms Turbos All Tricks-ET**  
 3283449515 99%RHA-I  
 Born 12/2/23

**Maternal sister:**  
**Ms Turbos Tuesday-ET**  
*\*2nd Sr Yrlng & Res. Jr Champion  
 WI Spring Show 2024*

**Milk Source LLC & Ransom Rail Farms**  
 N3569 Vanden Bosch Rd  
 Kaukauna, WI 54130  
 c/o Eddie Bue, Manager 715-299-4651

**Stantons Alligator-ET**  
 3128769279 4/24 PTA +2523GTPI  
 +1146M +45F +31P 2.85SCS  
 +2.52T +2.23UDC +.88FLC 97%R  
 Kingboy X VG-88 McCutchen

**Oak-Ridge-K GChip Turbo**  
**5-01 EX-95 EEVVEE** 144349285  
 2-03 359 28090 4.1 1143 3.0 851  
 3-05 365 32400 4.0 1282 3.1 1014  
 6-05 34 4659 4.0 185 2.9 139 RIP  
 Sire: Mr Chassity Gold Chip-ET  
**(Pictured above)**  
*\*Recently fresh & looks incredible!  
 \*All-American 4yr-old 2022  
 \*All-American Sr 3yr-old 2021  
 \*1st 4yr-old & Res. Sr Champion  
 WDE 2022  
 \*1st Sr 3yr-old & Int. Champion  
 WDE 2021*

**2nd Dam:**  
**Oak-Ridge-K Wbrk Tempest-ET**  
**GP-83 VVVG+**  
 2-06 329 19360 4.0 765 3.3 642  
 3-06 317 21250 4.1 881 3.5 747  
 4-07 305 24020 3.9 940 3.4 818

**3rd Dam:**  
**Kingsmill Tobis Trinity-ET**  
**EX-91,2E EVEVE**  
 5-00 305 29270 4.1 1202 3.5 1026  
 Lifetime 124950 4.2 5226 3.6 4472

**5th Dam:**  
**Ernest-Anthony SD Tobi-ET**  
**EX-96,3E EEEEE DOM**  
 3-08 365 34408 6.0 2076 3.8 1295  
 6-00 365 44090 5.0 2191 3.4 1506  
 Lifetime 151933 5.5 8372 3.6 5438  
*\*Res. All-World 2001  
 \*All-Can & Res All-Am 5yr-old 2001  
 \*HM All-Am 125,000lb cow 2004  
 \*HHM All-Am Sr 3yr-old cow 1999  
 \*HHM Jr All-Am Sr 2yr-old 1998  
 \*Member All-Am Produce of Dam 1998*

**6th Dam:**  
**C Alanvale Inspiration Tina**  
**EX-95,2E GMD-DOM**  
 6-00 365 36010 5.1 1829 3.3 1184  
 Lifetime 136010 4.5 6122 3.3 4555  
*\*Res. All-Am Aged Cow 1995 & 1996  
 \*All-Can Jr 3yr-old 1992  
 \*HM All-Am Jr 2yr-old 1991*

**7th Dam:**  
**Alanvale Puget Anetia VG-85-CAN**  
 12-00 365 23812 4.1 970 3.5 827  
 Lifetime 203901 4.2 8503 3.5 5600



**Farnear Tbr Aria Adler-ET**  
**EX-96,2E EEEEE**

*\*All-American 150,000 lb Cow 2021*  
*(Dam of Lot 12T)*



**Farnear Adios 3415-ET**

*\*Res. Jr champion WDE Jr Show 2023*  
*(Mat. sister to Lot 12T)*

**LOT 12T #80338**

**Farnear Airdrop-ET**

3249968998 99%RHA-I  
Born 12/1/23 A2/A2 AB  
4/24 PTA +2528GTPI +51F +20P  
+2.60T +2.48UDC +.67FLC  
+8 conformation

**Maternal sisters include:**

**Farnear Adios 3415-ET**

*\*Res. Jr Champion WDE Jr Show 2023*

*\*Nom All-Am Winter Calf 2023*

**(Pictured above)**

**Farnear Adler Arla EX-94,2E**

6-08 347 39110 4.9 1902 3.5 1373



**Farnear Fandrop-ET**

**(Sells as Lot 12T)**

*A&R Simon, A. Dougherty & T. Rauhen*

10644 Cemetary Rd

Farley, IA 52046

563-542-1297

**Kings-Ransom Dropbox-ET**

3224437486 4/24 PTA +3012GTPI  
+1080M +85F +58P +822NM\$ +3.3PL  
+3.20T +3.13UDC +.89FLC 81%R  
Highjump X EX-91 Casper

**Farnear TBR Aria Adler-ET**

**8-08 EX-96,2E EEEEE 72437575**

2-03 365 32440 5.0 1609 3.6 1168

3-11 283 34240 5.1 1736 3.4 1163

4-10 320 35490 4.5 1614 3.6 1266

5-11 365 38770 4.1 1608 3.4 1335

7-03 299 30540 4.4 1358 3.3 1017

8-02 365 37920 4.4 1678 3.5 1312

Lifetime 228060 4.6 10549 3.5 800

Sire: De-Su Bkm McCutchen 1174-ET

**(Pictured above)**

*\*All-American 150,000 lb Cow 2021*

*\*1st 150,000lb Cow WDE 2021*

*\*Sr and Grand Champion MW &*

*Southern Fall Nat'l Shows 2020*

*\*Dam of Altitude-Red & Addison\*RC*

**2nd Dam:**

**Ms Apples Aria-ET\*RC**

**EX-92,2E VEEVE**

2-01 365 24410 4.9 1200 4.1 990

3-10 312 29830 4.8 1444 3.6 1075

5-07 365 26000 4.7 1221 4.0 1030

*\*Jr Champion IA State Show 2011*

*\*4th 4yr-old M-W Spring Nat'l 2015*

**3rd Dam:**

**KHW Regiment Apple-RED-ET**

**EX-96,4E EEEEE DOM**

9-01 365 36750 4.3 1582 3.5 1280

Lifetime 240640 4.7 11394 3.7 9013

*-Unanimous All-Am Jr 2yr-old 2006*

*-All-American R&W Jr 2yr-old 2006*

*-HHM All-American Jr 3yr-old 2007*

*-Nom. All-American 5yr-old 2009*

*-Res. All-Canadian 5yr-old 2009*

*-All-Am R&W Aged Cow 2011*

*-\$1 million Global Glamour Sale Topper*

**4th Dam:**

**Kamps-Hollow Altitude-ET**

**EX-95,2E EEEEE DOM**

7-00 365 39690 4.7 1849 3.5 1385

Lifetime 144460 4.4 6295 3.7 5288

**5th Dam:**

**Clover-Mist Alisha-ET**

**EX-93,3E EEEEE DOM**

8-07 365 36920 4.2 1553 3.4 1258

Lifetime 226470 4.7 10659 3.6 8149

**6th Dam: Clover-Mist Augy Star-ET\*RC**

**EX-94,4E EEEEE DOM**

7-10 365 43140 5.0 2136 3.3 1421

Lifetime 206250 4.7 9793 3.5 7187

**7th Dam: D-R-A August**

**EX-96,4E EEEEE DOM**

Lifetime 190200 4.4 8281 3.3 4457

*\*Nom. All-American Aged Cow 1986*

*\*All-Wisconsin Aged Cow 1987*

**8th Dam:**

**D-R-A Ideal Precious Leader EX-90,2E**

7-06 358 20090 3.9 787 3.4 765

**9th Dam:**

**D-R-A Princess Lad Leader EX-90,3E**



**Kings-Ransom Delta Destiny  
EX-92 EEVEE DOM**

2-00 365 35850 4.0 1448 3.6 1299  
(2nd Dam of Lot 13T)



**Kings-Ransom Casp Daze-ET  
EX-94 EEEEE**

3-01 365 43310 4.0 1722 3.7 1583  
(Dam of Lot 13T)

**LOT 13T #3595  
Kings-Ransom Park Darker-ET**

3274548422 99%RHA-I  
born 9/3/23 A2/A2 BB MW-0  
4/24 PTA +2845GTPI +631NMS  
+655CMS +122CFP +350FE  
+816M +.11% +64F +55P +2.6PL  
+3.12T +2.67UDC +1.24FLC  
+8 conformation

*\*Maternal sister to Dropbox @ Semex  
and Dreamy @ Holstein USA Sires*

**Kings-Ransom Farm LLC**  
311 King Rd  
Schuylerville, NY 12871  
518-791-2876

**Fustlyn Parker-ET**  
3128190241 4/24 PTA +2956GTPI  
+1202M +85F +56P +857NMS +4.0PL  
+2.71T +2.48UDC +1.65FLC 81%R  
Perfect X VG-88 Brass

**Kings-Ransom Casp Daze-ET**  
5-01 EX-94 EEEEE 3146394969  
4/24 PTA +2689GTPI +735M +40F  
+44P +3.40T +3.20UDC +1.38FLC  
2-01 293 26570 4.4 1161 3.7 793  
3-01 365 43310 4.0 1722 3.7 1583  
4-04 365 41970 4.2 1749 3.6 1521  
Lifetime 112530 4.1 4660 3.6 4105  
Sire: Claynook Casper-ET  
(Pictured above)

2nd Dam: (Pictured above)  
**Kings-Ransom Delta Destiny  
EX-92 EEVEE DOM**  
2-00 365 35850 4.0 1448 3.6 1299  
3-08 252 30850 4.1 1275 3.4 1036

3rd Dam:  
**Kings-Ransom DM Debonair-ET  
EX-94.2E EEEEE DOM**  
2-00 365 33330 4.2 1388 3.5 1181  
5-03 365 33460 4.9 1646 3.3 1091  
Lifetime 145840 4.6 6690 3.5 5077

4th Dam:  
**Kings-Ransom Dorc Dextra-ET  
EX-94 EEEEE DOM**  
2-04 365 33330 4.3 1420 3.3 1102

5th Dam:  
**Kings-Ransom Baxter Dolly  
VG-88 VVVVV DOM**  
2-00 365 22510 3.8 845 3.1 708

6th Dam:  
**Pen-Col Mtoto Dima-ET  
VG-88 EEVVV GMD-DOM**  
7-02 365 45430 3.8 1723 3.1 1411  
Lifetime 193470 3.9 7523 3.0 5880

7th Dam:  
**Pen-Col Commotion Deanna  
EX-91.2E GMD-DOM**  
5-00 365 36060 4.8 1730 3.2 1167  
Lifetime 105370 4.6 4890 3.4 3635

8th Dam:  
**Pen-Col Mascot Deanna-ET  
EX-91 GMD-DOM**  
5-01 365 33920 3.7 1252 3.6 1210

9th Dam:  
**Pen-Col-A Cleitus Dawn-ET  
VG-87 GMD-DOM**  
2-10 365 34849 3.0 1055 3.0 1057

10th Dam:  
**Pen-Col Conductor Devine  
VG-87 GMD-DOM**  
1-10 365 27104 4.2 1142

11th Dam thru 13th Dam all VG or EX





**Erbacres Snapple Shakira-ET  
EX-97,4E-CAN 97-MS**

*\*Supreme Champion WDE & Royal in 2021 & 2023  
(Mat. sister to Lot 14T)*



**Milksource Sass-RED-ET**  
(She sells as Lot 14T)

**LOT 14T** #1372  
**Milksource Sass-RED-ET**  
3247751002 99%RHA-I  
Born 3/1/23

Bred 5/11/24 to  
550HO16498 Hulu\*RC (sexed)

Donor Dam

\*Housed at Budjon Farms, WI

Maternal sister:

**Erbacres Snapple Shakira-ET**  
**EX-97-4E-CAN 97-MS**  
4-11 365 35567 4.8 1711 3.8 1367  
6-03 359 33799 5.0 1673 3.7 1341  
LTD 154376 4.7 7760 3.7 5743

(Pictured above)

- \*Supreme Champion WDE & Royal 2023
- \*Un. All-Am & All-Can Aged Cow 2023
- \*Supreme Champion WDE & Royal 2021
- \*Un. All-Am & All-Can Aged Cow 2021
- \*All-American Jr 3yr-old 2018
- \*Res. All-American Jr 2yr-old 2017

**Lamoreaux Land & Cattle LLC**  
11628 Old Belding Rd NE  
Belding, MI 48809  
616-822-0101

**Farnear Altitude-RED-ET**

3128013348 4/24 PTA +2190GTPI  
+154M +14F +14P +.3PL 2.94SCS  
+2.86T +2.54UDC +1.35FLC 99%R  
Arvis X EX-96,2E McCutchen

**Miss Apple Snapple-RED-ET**

7-04 EX-96,2E EEEEE 72506364  
4-02 365 38030 4.1 1547 3.7 1413  
8-01 305 42450 4.2 1799 3.3 1408  
Lifetime 141840 4.1 5823 3.6 5106  
Sire: Lookout P Redburst-RED-ET

(Pictured w/ Lot 15T)

- \*Res. All-Am R&W 125,000 lb Cow 2019
- \*Un. All-American R&W 4yr-old 2017
- \*Res. All-Canadian R&W 4yr-old 2017
- \*Nom. All-Canadian B&W 4yr-old 2017
- \*HM All-Canadian R&W Jr Cow 2016
- \*Res. All-American R&W Jr 3yr-old 2016
- \*Un. All-American R&W Jr 2yr-old 2015

Mat. sisters include:

Ms Candy Apple-RED EX-94  
\*Un. All-American 4yr-old 2013  
Ms Delicious Apple-RED EX-94  
\*Red Impact Cow of the Year 2019

**2nd Dam:**

**KHW Regiment Apple-RED-ET**  
**EX-96,4E EEEEE DOM**  
2-02 365 28930 4.5 1297 3.6 1033  
4-01 365 35750 4.7 1682 3.7 1314  
5-03 365 30810 5.0 1527 3.9 1212  
7-00 365 33280 5.0 1564 3.6 1191  
9-01 365 36750 4.3 1582 3.5 1280  
10-11 365 31780 4.5 1440 3.5 1122  
Lifetime 240640 4.7 11394 3.7 9013  
*-Multiple Time All-American!  
-SIM Global Glamour Sale Topper*

**3rd Dam:**

**Kamps-Hollow Altitude-ET**  
**EX-95,2E EEEEE DOM**  
4-03 365 30430 4.2 1268 3.3 1012  
7-00 365 39690 4.7 1849 3.5 1385  
Lifetime 144460 4.4 6295 3.7 5288

**4th Dam:**

**Clover-Mist Alisha-ET**  
**EX-93,3E EEEEE DOM**  
8-07 365 36920 4.2 1553 3.4 1258  
Lifetime 226470 4.7 10659 3.6 8149

**5th Dam:**

**Clover-Mist Augy Star-ET \*RC**  
**EX-94,4E EEEEE DOM**  
7-10 365 43140 5.0 2136 3.3 1421  
Lifetime 206250 4.7 9793 3.5 7187

**6th Dam:**

**D-R-A August**  
**EX-96,4E EEEEE DOM**  
8-05 365 27460 4.3 1187 3.2 871  
Lifetime 190200 4.4 8281 3.3 4457  
\*Nom. All-American Aged Cow 1986  
\*All-Wisconsin Aged Cow 1987

**7th Dam:**

**D-R-A Ideal Precious Leader**  
**EX-90,2E**  
7-06 358 20090 3.9 787 3.4 765

**8th Dam:**

**D-R-A Princess Lad Leader EX-90,3E**  
9-05 305 19160 4.2 809

**Milksource Sephora  
EX-92 EEEEE**

**\*\*HMM All-American R&W Jr 3yr-old 2023  
(Dam of Lot 15T)**

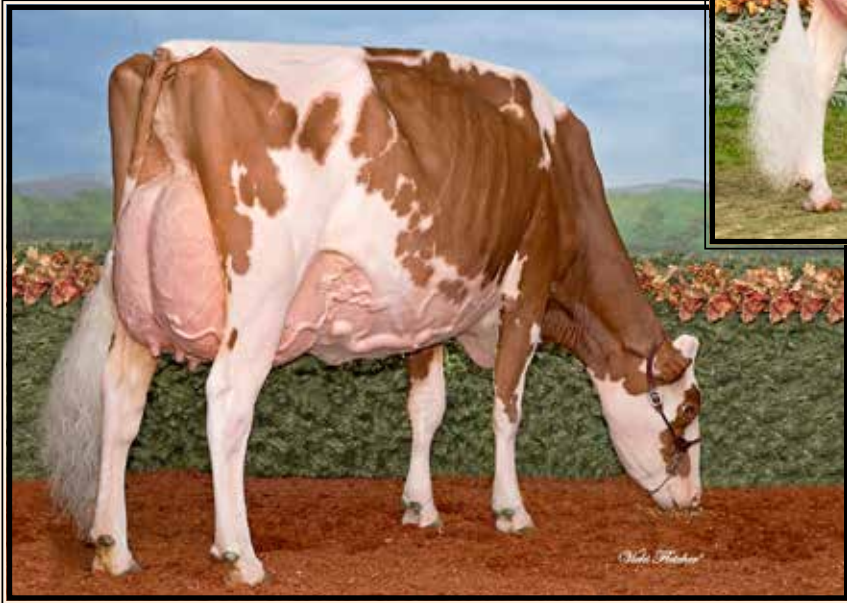

**Miss Apple Snapple-RED  
EX-96,2E EEEEE**

**\*Unanimous All-American R&W 4yr-old 2017  
(2nd Dam of Lot 15T)**

**LOT 15T #1415**  
**Cal-Denier-I Shimmer-RED-ET**  
3281746352 99%RHA-I  
Born 12/31/23

**Mike & Julie Duckett  
and Tim & Sharyn Abbott**  
7285 County Rd S  
Rudolph, WI 54475  
Mike 715-459-6481 Tim 802-238-1142

**Trent-Way-JS Rompen-RED-ET**  
32009145443 4/24 PTA +2628GTPI  
+1465M +39F +40P +579NM\$ +3.3PL  
+2.04T +2.04UDC +1.08FLC 86%R  
AltaAltuve X EX-90 Splendid

**Milksource Sephora-ET**  
**3-08 EX-92 EEEEE 3203772761**  
2-03 315 23841 4.1 971 3.0 712  
3-02 297 27688 3.8 1057 3.1 840 RIP  
Sire: FG Jacot-RED-ET  
**(Pictured above)**  
**\*HMM All-Am R&W Jr 3yr-old 2023**  
**\*2nd 4yr-old & HM Grand Champion**  
**M-W Spring Nat'l R&W Show 2024**

**Maternal sister:**  
**Erbacres Snapple Shakira-ET**  
**EX-97-4E-CAN 97-MS**  
6-03 359 33799 5.0 1673 3.7 1341  
**(Pictured w/ Lot 14T)**  
**\*Supreme Champion WDE & Royal 2023**  
**\*Un. All-Am & All-Can Aged Cow 2023**  
**\*Supreme Champion WDE & Royal 2021**  
**\*Un. All-Am & All-Can Aged Cow 2021**  
**\*All-American Jr 3yr-old 2018**  
**\*Res. All-American Jr 2yr-old 2017**

**2nd Dam: (Pictured above)**  
**Miss Apple Snapple-RED-ET**  
**EX-96,2E EEEEE**  
4-02 365 38030 4.1 1547 3.7 1413  
**\*Res. All-American R&W 125,000 lb Cow 2019**  
**\*Un. All-American R&W 4yr-old 2017**  
**\*Res. All-Canadian R&W 4yr-old 2017**  
**\*Nom. All-Canadian B&W 4yr-old 2017**  
**\*HM All-Canadian R&W Junior Cow 2016**  
**\*Res. All-American R&W Jr 3yr-old 2016**  
**\*Un. All-American R&W Jr 2yr-old 2015**

**3rd Dam:**  
**KHW Regiment Apple-RED-ET**  
**EX-96,4E EEEEE DOM**  
9-01 365 36750 4.3 1582 3.5 1280  
Lifetime 240640 4.7 11394 3.7 9013  
**\*Check out show winnings box at left!**

**4th Dam:**  
**Kamps-Hollow Altitude-ET**  
**EX-95,2E EEEEE DOM**  
7-00 365 39690 4.7 1849 3.5 1385  
Lifetime 144460 4.4 6295 3.7 5288

**5th Dam:**  
**Clover-Mist Alisha-ET**  
**EX-93,3E EEEEE DOM**  
8-07 365 36920 4.2 1553 3.4 1258  
Lifetime 226470 4.7 10659 3.6 8149

**6th Dam:**  
**Clover-Mist Augy Star-ET\*RC**  
**EX-94,4E EEEEE DOM**  
7-10 365 43140 5.0 2136 3.3 1421  
Lifetime 206250 4.7 9793 3.5 7187

**7th Dam:**  
**D-R-A August**  
**EX-96,4E EEEEE DOM**  
8-05 365 27460 4.3 1187 3.2 871  
Lifetime 190200 4.4 8281 3.3 4457  
**\*Nom. All-American Aged Cow 1986**  
**\*All-Wisconsin Aged Cow 1987**

**8th Dam:**  
**D-R-A Ideal Precious Leader EX-90,2E**

**9th Dam:**  
**D-R-A Princess Lad Leader EX-90,3E**



**MD-West-View Dlmb Shasta-ET**

(She sells as Lot 16T)



**Jacobs Unix Shania-ET  
UG-87-CAN, 88-MS**

4-03 284 26799 4.9 1321 3.6 977  
(2nd Dam of Lot 16T)

**LOT 16T #59**

**MD-West-View Dlmb Shasta-ET**

3257599101 100%RHA-NA

Born 3/2/23 A1/A2

+12 Conformation

Bred 5/30/24 to

799HO80 Maximum-RED (sexed)

\*Donor Dam

**Brian Woker**

754 Dudleyville Rd

Greenville, IL 62246

618-367-0263

**Farnear Delta-Lambda-ET**

3125993715 4/24 PTA +2818GTPI

+1317M +52F +47P +714NMS\$ +4.9PL

+2.81T +2.74UDC +1.11FLC 99%R

Delta X EX-91,2E Numero Uno

**Jacobs Lautrust Shine**

VG-85-CAN 86-MS 120262393

2-02 365 24068 4.6 1118 3.3 798

Sire: Comestar Lautrust-ET

**LOT 17T Embryos**

\*Selling 3-#1 & 2-#2 IVF female embryos by 200HO10593 Alligator.

\*Embryos @ Trans Ova, Madison, WI

\*Domestic sale only

**Sire: Stantons Alligator-ET**

3128769279 4/24 PTA +2523GTPI

+1146M +45F +31P 2.85SCS

+2.52T +2.23UDC +.88FLC 97%R

Kingboy X VG-88 McCutchen

**Dam: Shasta (sells as Lot 16T)**

**2nd Dam: Jacobs Unix Shania-ET  
VG-87-CAN 88-MS**

4-03 284 26799 4.9 1321 3.6 977

**3rd Dam: (Pictured w/ Lot 18T)  
Erbacres Snapple Shakira-ET**

EX-97-2E-CAN 97-MS

4-11 365 35567 4.8 1711 3.8 1367

Lifetime 154376 4.7 7760 3.7 5743

\*Supreme Champion WDE & Royal 2023

\*Un. All-Am & All-Can Aged Cow 2023

\*Supreme Champion WDE & Royal 2021

\*Un. All-Am & All-Can Aged Cow 2021

\*All-American Jr 3yr-old 2018

\*Res. All-American Jr 2yr-old 2017

**4th Dam: (Pictured w/ 15T)  
Miss Apple Snapple-RED-ET**

EX-96,2E EEEEE

4-02 365 38030 4.1 1547 3.7 1413

\*Res. All-American R&W 125,000 lb Cow 2019

\*Un. All-Am & Res. All-Can R&W 4yr-old 2017

\*Nom. All-Canadian B&W 4yr-old 2017

\*HM All-Canadian R&W Junior Cow 2016

\*Res. All-American R&W Jr 3yr-old 2016

\*Un. All-American R&W Jr 2yr-old 2015

**5th Dam: KHW Regiment Apple-RED-ET**

EX-96,4E EEEEE DOM

9-01 365 36750 4.3 1582 3.5 1280

Lifetime 240640 4.7 11394 3.7 9013

\*Multiple Time All-American R&W!

**6th Dam: Kamps-Hollow Altitude-ET**

EX-95,2E EEEEE DOM

7-00 365 39690 4.7 1849 3.5 1385

Lifetime 144460 4.4 6295 3.7 5288

**7th Dam: Clover-Mist Alisha-ET**

EX-93,3E EEEEE DOM

Lifetime 226470 4.7 10659 3.6 8149

**8th Dam: Clover-Mist Augy Star-ET\*RC**

EX-94,4E EEEEE DOM

Lifetime 206250 4.7 9793 3.5 7187

**9th Dam: D-R-A August EX-96,4E EEEE**

Lifetime 190200 4.4 8281 3.3 4457

\*Nom. All-American Aged Cow 1986

**10th Dam & 11th Dam EX cows!**



**Erbacres Snapple Shakira-ET  
EX-97,4E-CAN 97-MS**

*\*Supreme Champion WDE & Royal in 2021 & 2023  
(2nd Dam of Lot 18T)*



**Jacobs HaveNoFear Shout\*RC  
(Dam of 18T embryos)**

**LOT 18T Embryos**

*\*Selling #1 IVF female embryos  
sired by Hulu\*RC*

*-Buyer can choose 5-#1 or 10-#1*

*\*Qualified for EU export.*

*\*Embryos at Trans Ova, Madison*

**Lamoreaux Land & Cattle LLC**  
11628 Old Belding Rd NE  
Belding, MI 48809  
616-822-0101

**Siemers Wolf Hulu 37006-ET\*RC**  
3245702863 4/24 PTA +2900GTPI  
+1007M +60F +48P +3.2PL +656NMS  
+.1DPR +3.75T +3.13UDC +1.57FLC  
Wolfgang X Luster-P

**Jacobs HaveNoFear Shout\*RC**  
121251542C 4/24 PTA +2540GTPI  
+51F +29P +2.96T +2.79UDC +1.50FL  
-beautiful yearling heifer!  
Sire: Mr Ernestanthony HaveNoFear  
(Pictured above)

**2nd Dam: (Pictured above)**  
**Erbacres Snapple Shakira-ET**  
**EX-97-4E-CAN 97-MS**  
2-01 336 22176 5.8 1261 3.8 849  
3-04 359 28100 5.1 1444 3.8 1054  
4-11 365 35567 4.8 1711 3.8 1367  
6-03 359 33799 5.0 1673 3.7 1341  
Lifetime 154376 4.7 7760 3.7 5743  
*\*Supreme Champion WDE & Royal 2023  
\*Un. All-Am & All-Can Aged Cow 2023  
\*Supreme Champion WDE & Royal 2021  
\*Un. All-Am & All-Can Aged Cow 2021  
\*All-American Jr 3yr-old 2018  
\*Res. All-American Jr 2yr-old 2017*

**3rd Dam: Miss Apple Snapple-RED-ET**  
**EX-96,2E EEEEE**  
4-02 365 38030 4.1 1547 3.7 1413  
*\*Res. All-American R&W 125,000 lb Cow 2019  
\*Un. All-Am & Res. All-Can R&W 4yr-old 2017  
\*Nom. All-Canadian B&W 4yr-old 2017  
\*HM All-Canadian R&W Junior Cow 2016  
\*Res. All-American R&W Jr 3yr-old 2016  
\*Un. All-American R&W Jr 2yr-old 2015*

**4th Dam:**  
**KHW Regiment Apple-RED-ET**  
**EX-96,4E EEEEE DOM**  
9-01 365 36750 4.3 1582 3.5 1280  
Lifetime 240640 4.7 11394 3.7 9013  
*\*Multiple Time All-American R&W!*

**5th Dam: Kamps-Hollow Altitude-ET**  
**EX-95,2E EEEEE DOM**  
7-00 365 39690 4.7 1849 3.5 1385  
Lifetime 144460 4.4 6295 3.7 5288

**6th Dam: Clover-Mist Alisha-ET**  
**EX-93,3E EEEEE DOM**  
Lifetime 226470 4.7 10659 3.6 8149

**7th Dam: Clover-Mist Augy Star-ET\*RC**  
**EX-94,4E EEEEE DOM**  
Lifetime 206250 4.7 9793 3.5 7187

**8th Dam: D-R-A August EX-96,4E EEEE**  
Lifetime 190200 4.4 8281 3.3 4457  
*\*Nom. All-American Aged Cow 1986*

**9th Dam & 10th Dam EX cows!**



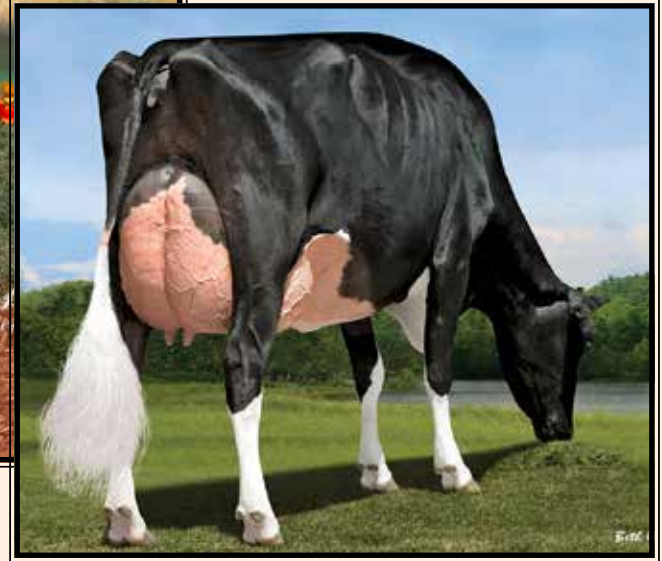
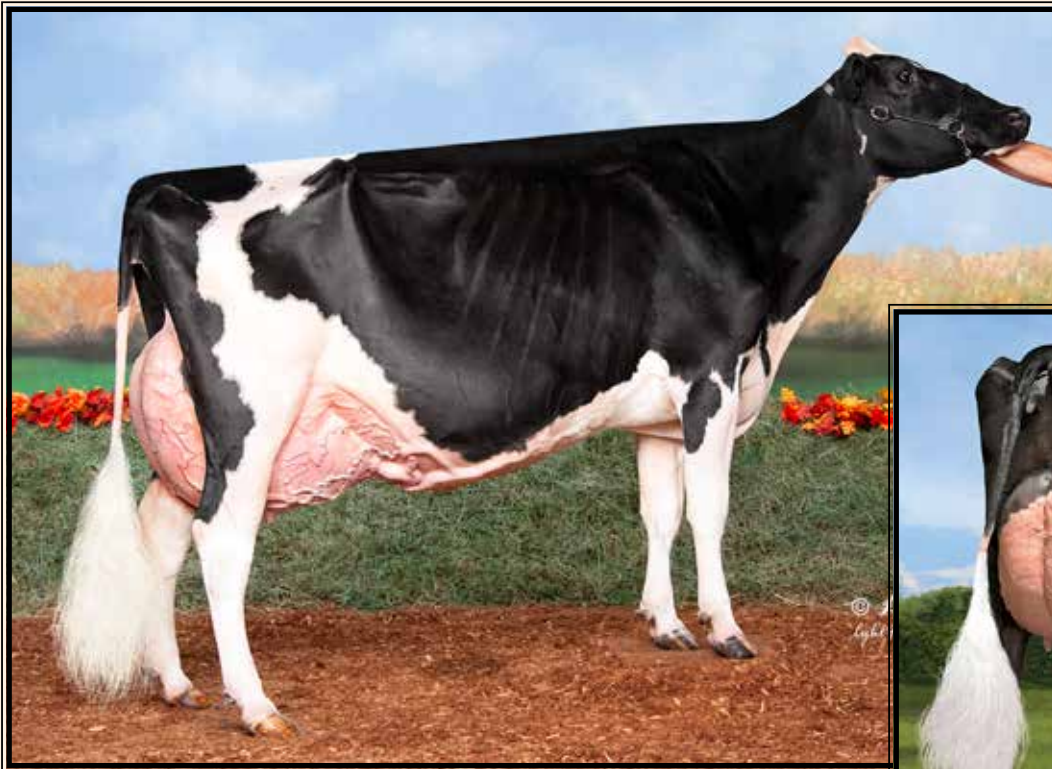

**Budjon-Vail Drm Sunshine-ET EX-95,2E EEEEE**

*\*2023 Star of the Breed!*  
(Dam of Lot 19T IVF session)

**Petitclerc Sid Sunkiss EX-95,2E**

(2nd Dam of Lot 19T)

## LOT 19T IVF Session

*\*Buyer is purchasing rights to control the next IVF session(s). Buyer is guaranteed IVF sessions until a minimum of 8 #1 or #2 IVF embryos are produced. Embryo grades are determined at the time of transfer if fresh embryos or at time of freezing if freezing is requested by buyer. Buyer keeps all resulting embryos from these controlled IVF sessions. Buyer is responsible for all costs of the aspiration and mating sire decisions.*

### Dam of IVF Session:

#### **Budjon-Vail Drm Sunshine-ET 6-02 EX-95,2E EEEEE**

3136807297 99%RHA-I  
2-03 341 23350 4.9 1144 4.2 991  
3-11 285 33190 4.7 1574 3.5 1177  
4-10 333 35570 5.1 1807 3.8 1350  
5-10 365 42130 5.3 2244 3.8 1588  
Lifetime 145950 5.1 7387 3.9 5646  
(Pictured above)

*\*2023 Star of the Breed!*

*\*Grand Champion Midwest Spring  
Nat'l Jr. Show 2023*

*\*Grand Champ M-E Fall Nat'l 2022*

*\*Grand Champ Grand Nat'l Jr. Show  
@ NAILE 2022*

*\*Res. All-American Fall Yrnl 2018*

### *Budjon Farms & Peter Vail*

N9995 Soo Road  
Lomira, WI 53048-9712  
Tom Cull 920-960-0350  
Kelli Cull 920-960-1484  
Peter Vail 518-755-0307

**\*Housed at Budjon Farms, WI**

#### **Val-Bisson Doorman-ET**

107281711C 4/24 PTA +2129GTPI  
+11% +13F +09% +10P 2.67SCS  
+2.44T +1.54UDC +.64FLC 99%R  
Bookem X EX-94 Shottle

#### **Petitclerc Sid Sunkiss**

**8-01 EX-95,2E EEEEE 107121084C**  
2-01 305 19080 4.5 868 3.5 676  
3-10 365 30300 4.6 1401 3.6 1087  
4-11 365 35220 4.8 1707 3.7 1313  
Lifetime 109300 4.8 5220 3.6 3929  
Sire: Pine-Tree Sid-ET

*\*Nom. All-American 5yr-old 2016*

*\*Nom. All-Canadian 5yr-old 2016*

*\*HHM All-American 4yr-old 2015*

*\*Res. All-American Jr 2yr-old 2013*

*\*Res. All-Canadian Jr 2yr-old 2013*

#### **3rd Dam:**

**Petitclerc Goldwyn Sunshine  
VG-87-CAN**  
4-11 365 35220 4.8 1707 3.7 1313

#### **Full sisters to Sunshine:**

**Petitclerc Gold Saltalamachia  
VG-89-CAN (max. score)**

*\*Un All-Can Milking Yearling 2014*

*\*Res All-Am Fall Calf 2013*

*\*HM All-Can Fall calf 2013*

**Petitclerc Goldwyn Sueapol-ET  
EX-91.2E-CAN**

4-01 356 30512 4.5 1376 3.4 1058

**Petitclerc Goldwyn Silver-ET  
EX-92 EEVVEE**

2-01 365 23645 4.4 1076 3.4 826

*\*8th Sr 2yr-old Royal 2014*

*\*HM All-Quebec Winter Yrnlng 2013*

#### **4th Dam:**

**Brabantdale Jasper Spades-ET  
VG-88-CAN**

2-03 365 28584 3.8 1100 3.4 970

3-05 359 34356 4.2 1488 3.3 1122

*\*HM All-Quebec Winter Yrnlng 2007*

*\*HM Grand Three Rivers 2008*

*\*HM Grand Portneuf 2008*

#### **5th Dam:**

**Brabantdale Triumphant Spooky  
EX, 2E-CAN**

4-02 365 51625 4.4 2297 3.4 1763

6-00 365 49976 5.6 2780 3.1 1536

Lifetime 136499 4.6 6342 3.2 4390



**Aurora SSI Megaluck 9040-ET VG-87, EX-MS**

3-07 365 37960 2.9 1083 3.3 1253  
(4th Dam of Lot 1G)



**Aurora Sheepster 26094-ET**

(Dam of Lot 1G IVF session)

**LOT 1 G  
IVF Session**

*\*Buyer is purchasing rights to control the next IVF session(s). Buyer is guaranteed IVF sessions until a minimum of 8 #1 or #2 IVF embryos are produced. Embryo grades are determined at the time of transfer if fresh embryos or at time of freezing if freezing is requested by buyer. Buyer keeps all resulting embryos from these controlled IVF sessions. Buyer is responsible for all costs of the aspiration and mating sire decisions.*

**Dam of IVF Session:**

**Aurora Sheepster 26094-ET**

3269399662 99%RHA-I  
Born 5/31/23 A1/A1 AB MW-0  
4/24 PTA +3312GTPI +1399NMS  
+1425CMS +224CFP +381FE  
+1521M +.27% +138F +.13% +86P  
+7.6PL 2.84SCS +.8DPR +1.6FI  
+.76T +.82UDC +.24FLC 2.6%SCE  
+3844GLPI

*\* Last 4 OPU's averaged 37.25 oocytes!*

*\*Top 20 NMS/CMS & Top 25 GTPI heifer in the breed!*

**Aurora Ridge Dairy LLC**

2498 Angling Rd  
Aurora, NY 13026

Dave Harvatine 315-730-8489

**OCD Trooper Sheepster-ET**

3236792832 4/24 PTA +3216GTPI  
+1473M +.27% +135F +.11% +79P  
+1203NMS +5.8PL -.7DPR 2.92SCS  
+1.41T +1.06UDC +1.01FLC 81%R  
Trooper X EX-90 Acura

**Aurora Gameday 24090-ET \*TE**

**2-08 VG-85 VVV+V** 3240809057  
4/24 PTA +3117GTPI +1400M +95F  
+67P +1123NMS +7.2PL +1.0DPR  
+1.51T +1.83UDC +.34FLC  
2-02 175 14790 4.4 644 3.2 474 RIP  
-Last test- 89 lbs 4.6%F 3.4%P  
-Pregnant and due 12/15/24  
Sire: RMD-Dotterer SSI Gameday-ET

**3rd Dam:**

**Aurora Eisaku 22100-ET  
VG-85 VV+GV DOM**

2-00 325 33320 3.8 1262 3.3 1100  
3-01 365 43660 3.8 1654 3.4 1477

**4th Dam: (Pictured above)**

**Aurora SSI Megaluck 9040-ET  
VG-87 VVG+E**

3-07 365 37960 2.9 1083 3.3 1253  
4-11 365 36390 2.8 1007 3.3 1217  
Lifetime 115100 3.0 3439 3.4 3880



**Pen-Col Legacy Best-ET EX-90 VE+EE**

2-00 365 35270 3.6 1259 3.5 1217

(3rd Dam of Lot 2G)



**Pen-Col S Glimmer 6913-ET**

(Dam of Lot 2G IVF session)

## LOT 2G IVF Session

*\*Buyer is purchasing rights to control the next IVF session(s). Buyer is guaranteed IVF sessions until a minimum of 8 #1 or #2 IVF embryos are produced. Embryo grades are determined at the time of transfer if fresh embryos or at time of freezing if freezing is requested by buyer. Buyer keeps all resulting embryos from these controlled IVF sessions. Buyer is responsible for all costs of the aspiration and mating sire decisions.*

### Dam of IVF Session:

#### **Pen-Col S Glimmer 6913-ET**

3242815753 99%RHA-I  
Born 6/1/23 A2/A2 AA MW-0  
4/24 PTA +3327GTPI +1395NMS  
+1414CMS\$ +236CFP +396FE  
+1845M +.27% +150F +.10% +86P  
+6.9PL 2.90SCS -1.0DPR +.1FI  
+1.38T +1.07UDC +.49FLC 2.9%SCE  
+3888GLPI +1429DWPS

*\*Last 3 aspirations averaged 31 oocytes and 20 embryos!*

*\*Top 15 GTPI and Top 25 NMS/CMS heifer in the breed!*

### *Pen-Col Farms c/o Dennis Wolff*

PO Box 528  
Millville, PA 17846  
570-380-3456

#### **OCD Trooper Sheepster-ET**

3236792832 4/24 PTA +3216GTPI  
+1473M +.27% +135F +.11% +79P  
+1203NMS\$ +5.8PL -.7DPR 2.92SCS  
+1.41T +1.06UDC +1.01FLC 81%R  
Trooper X EX-90 Acura

#### **Pen-Col Gameday Glamour-ET \*TE**

3227859381 4/24 PTA +3161GTPI  
+1011M +134F +54P +1184NMS  
+6.9PL +1.42T +2.01UDC +.13FLC  
Sire: RMD-Dotterer SSI Gameday-ET

3rd Dam: (Pictured above)  
Pen-Col Legacy Best-ET  
EX-90 VE+EE  
2-00 365 35270 3.6 1259 3.5 1217  
3-07 163 21301 3.8 807 3.1 651 RIP

4th Dam:  
Pen-Col Modest Bernita-ET  
VG-87 VV+VV  
2-09 360 26862 4.0 1082 3.2 861

5th Dam: Pen-Col Silver Bella-ET  
GP-82 V+G++  
2-06 326 26700 4.8 1280 3.7 998

6th Dam: Pen-Col SS Buffy-ET  
VG-85 VVV+V  
2-11 365 27450 4.8 1306 3.2 886

7th Dam: Pen-Col Grafetti Bell-ET  
VG-87 VVVVV  
2-08 365 31455 4.5 1423 3.2 1030

8th Dam: Vision-Gen Super Bonnie-ET  
VG-86 VVG+E DOM  
5-04 322 32731 4.4 1444 3.0 967

9th Dam: Schultz Givenchy Blanca-ET  
VG-86 VV+VV  
2-03 305 21420 3.2 696 3.2 678

10th Dam: Mrs Schultz BWM Blain-ET  
VG-88 VEVVE DOM  
2-03 365 36630 4.1 1485 3.4 1232

11th Dam: Vantage-PT Addison Bonni-ET  
VG-85 +++VV DOM  
2-05 356 32490 4.4 1428 3.1 993

12th Dam: Poly-Kow Winchester Bobbi-ET  
EX-91,2E EEEEE GMD-DOM  
4-10 365 44690 3.8 1678 2.8 1771  
Lifetime 158290 3.9 6098 3.0 4808

13th Dam: Banners Luke Bandit-ET  
VG-87 GMD-DOM  
2-09 365 33821 4.1 1384 3.2 1067

14th Dam: Dixie-Lee Banner-ET  
VG-87 GMD-DOM  
2-02 365 32701 3.5 1142 3.2 1036

15th Dam thru 22nd Dams ALL VG or EX



**Kenyon-Hill Gameday Onia-ET GP-83, VG-MS**  
(2nd Dam of Lots 3G & 34G)



**Kenyon-Hill Pursuit Nia EX-90**  
2-10 320 28420 4.0 1129 3.7 1042  
(3rd Dam of Lots 3G & 34G)



**Kenyon-Hill Pergarne Olly-ET**  
(Dam of Lot 3G IVF session)

**LOT 3G  
IVF Session**

*\*Buyer is purchasing rights to control the next IVF session(s). Buyer is guaranteed IVF sessions until a minimum of 8 #1 or #2 IVF embryos are produced. Embryo grades are determined at the time of transfer if fresh embryos or at time of freezing if freezing is requested by buyer. Buyer keeps all resulting embryos from these controlled IVF sessions. Buyer is responsible for all costs of the aspiration and mating sire decisions.*

**Dam of IVF Session:**

**Kenyon-Hill Pergarne Olly-ET**  
3273775670 99%RHA-I  
Born 12/28/23 A1/A2 AB MW-0  
4/24 PTA +3323GTPI +1234NMS\$  
+1263CMS\$ +232CFP +366FE  
+1103M +.39% +157F +.14% +75P  
+4.4PL 2.72SCS -.9DPR +.1FI  
+2.09T +1.54UDC +.79FLC 2.4%SCE  
+3992GLPI

**#1 NMS/gTPI Peregrine daughter.**

**\*Top 20 GTPI heifer in the breed**

**Kenyon-Hill Farm**  
19 Sutherland Rd  
Cambridge, NY 12816  
Curtis Nolan 518-222-5692

**Progenesis Peregrine-ET**  
14227190C 4/24 PTA +3101GTPI  
+1359M +.27% +131F +.09% +69P  
+1080NMS\$ +4.0PL -1.7DPR 2.77SCS  
+1.63T +1.74UDC -.04FLC 78%R  
Monteverdi X Manhattan

**Kenyon-Hill Gameday Onia-ET \*TE**  
**2-06 GP-83 +GG+V 3232427750**  
4/24 PTA +3227GTPI +1204M +129F  
+63P +1130NMS\$ +5.7PL -.7DPR  
+2.79T +2.22UDC +.88FLC  
2-05 67 4507 4.8 218 3.6 161 RIP  
Sire: RMD-Dotterer SSI Gameday-ET  
(Pictured above)

**3rd Dam: (Pictured above)**  
**Kenyon-Hill Pursuit Nia EX-90 EVVVE**  
2-10 320 28420 4.0 1129 3.7 1042  
**4th Dam: Stunning-M Kingroyal Lia-ET EX-91 VEVVE**  
3-00 305 35960 4.0 1422 3.6 1285  
4-00 296 41390 3.7 1530 3.4 1403  
Lifetime 102710 3.9 3989 3.5 3617  
**5th Dam: Stunning-M Mon Bombshell-ET VG-87 EEV+E**  
3-01 355 30697 4.0 1231 3.4 1038  
**6th Dam: Ms Boyana Uno Brinley-ET EX-92 EEEEE DOM**  
4-08 365 34640 3.9 1356 3.4 1186  
**7th Dam: Farnear-TBR Bowsr Boyana-ET VG-87 EVV+V**  
2-02 305 18950 5.6 1055 3.2 600  
**8th Dam: Klassic Mac Barb-ET VG-85 +V+V**  
2-05 365 30440 4.0 1206 3.5 1068  
**9th Dam: Regancrest Barbi-ET EX-90 DOM EVEVE**  
5-00 305 27380 3.2 869 3.5 947  
**10th Dam: Regancrest-PR Barbie-ET EX-92 EEEEE 94-MS GMD-DOM**  
2-06 365 31690 3.9 1237 3.3 1050  
*\*HM All-American Jr 3yr-old 2004*  
**11th Dam: Regancrest Juror Brina-ET EX-92 EEEVE GMD**  
4-04 365 40640 3.6 1478 2.8 1140  
*\*Res. Grand Champ Iowa State Fair*  
**12th Dam: Regancrest Aerostar Bert-ET EX-90 EEEVV GMD-DOM**  
5-02 365 37790 3.6 1357 3.2 1215  
Lifetime 109350 3.7 4031 3.3 3558  
**13th Dam: Regancrest Board Chairman Bea EX-90 VEVE**  
**14th Dam: Regancrest Apache Standout Bea VG-86 EX-MS**





**Adaway Parsly 3086-ET GP-81**  
(2nd Dam of Lot 4G)

**LOT 4G**  
**IVF Session**

*\*Buyer is purchasing rights to control the next IVF session(s). Buyer is guaranteed IVF sessions until a minimum of 8 #1 or #2 IVF embryos are produced. Embryo grades are determined at the time of transfer if fresh embryos or at time of freezing if freezing is requested by buyer. Buyer keeps all resulting embryos from these controlled IVF sessions. Buyer is responsible for all costs of the aspiration and mating sire decisions.*

**Dam of IVF Session:**

**Adaway Owen 3827-ET**

3267672955 99%RHA-I HH5  
Born 2/2/24 A2/A2 BB MW-0  
4/24 PTA +3295GTPI +1219NMS  
+1243CMS +235CFP +375FE  
+1810M +.26% +146F +.11% +89P  
+4.3PL 2.76SCS -2.3DPR -1.3FI  
+2.17T +1.97UDC +.65FLC 2.5%SCE  
+3705GLPI +1192DWPS

#3 GTPI Owen daughter.

\*Top 50 GTPI heifer in the breed

**Adaway Dairy LLC**  
c/o Scott & Nathan Adams  
30457 Vine Rd  
Waucoma, IA 52171  
563-380-4374

**Ladys-Manor Smoke Owen-ET**

3253915519 4/24 PTA +3221GTPI  
+1214M +.29% +132F +.15% +81P  
+1156NMS +4.2PL -.8DPR 2.71SCS  
+1.43T +1.56UDC +1.02FLC 79%R  
Holysmokes X VG-85 DOM Granite

**Adaway Parsly 3086-ET**

**2-06 GP-81 +++++ 3230759251**  
4/24 PTA +3084GTPI +2110M +107F  
+81P +997NMS +4.0PL -.6DPR  
+1.87T +1.88UDC +.58FLC  
2-00 134 12168 3.7 451 2.9 355 RIP  
-Due back 12/4/24  
Sire: Siemers Twn Parsly 32480-ET  
(Pictured above)

**3rd Dam:**

**Adaway Helix 1775-ET**  
VG-86 VV+VV DOM  
2-01 365 36740 3.4 1266 3.2 1187  
3-04 365 38530 3.4 1299 3.3 1277  
4-11 365 33250 3.8 1252 3.0 1009  
Lifetime 128530 3.6 4648 3.3 4190

**4th Dam:**

**Adaway Tango 1149-ET**  
VG-85 +VV+V DOM  
2-11 365 40000 4.2 1671 3.2 1278

**5th Dam:**

**Adaway Shamrocks Dream**  
VG-86 VEV++  
4-00 359 44480 3.5 1549 3.0 1337  
5-02 360 41210 3.7 1542 3.1 1277  
Lifetime 205310 3.9 8018 3.1 6280

**6th Dam:**

**Adaway Bolton Deena-ET**  
VG-85 VEFVV  
4-00 305 34040 3.5 1175 2.9 1003

**7th Dam:**

**Creek Emerson Derissa-ET**  
EX-91 EEEEEV DOM  
2-03 365 33040 4.4 1441 3.2 1061

**8th Dam:**

**Creek Rudolph Dorette-ET**  
EX-91,2E EEEEE GMD-DOM  
5-03 365 47770 3.5 1658 3.0 1431  
Lifetime 116480 3.8 4475 3.0 3532

**9th Dam:**

**Regancrest Leadman Doris-ET**  
EX-91 EEEEE GMD-DOM  
3-11 305 35590 4.1 1469 3.2 1124

**10th Dam:**

**Snow-N Denises Dellia**  
EX-95,2E EEEEE GMD-DOM  
6-00 365 35230 4.0 1425 3.0 1049  
Lifetime 180240 3.9 7108 3.2 5723

**11th Dam:**

**Snow-N Dorys Denise**  
EX-90,2E EX-MS GMD-DOM  
5-09 365 33350 3.8 1256 3.1 1038

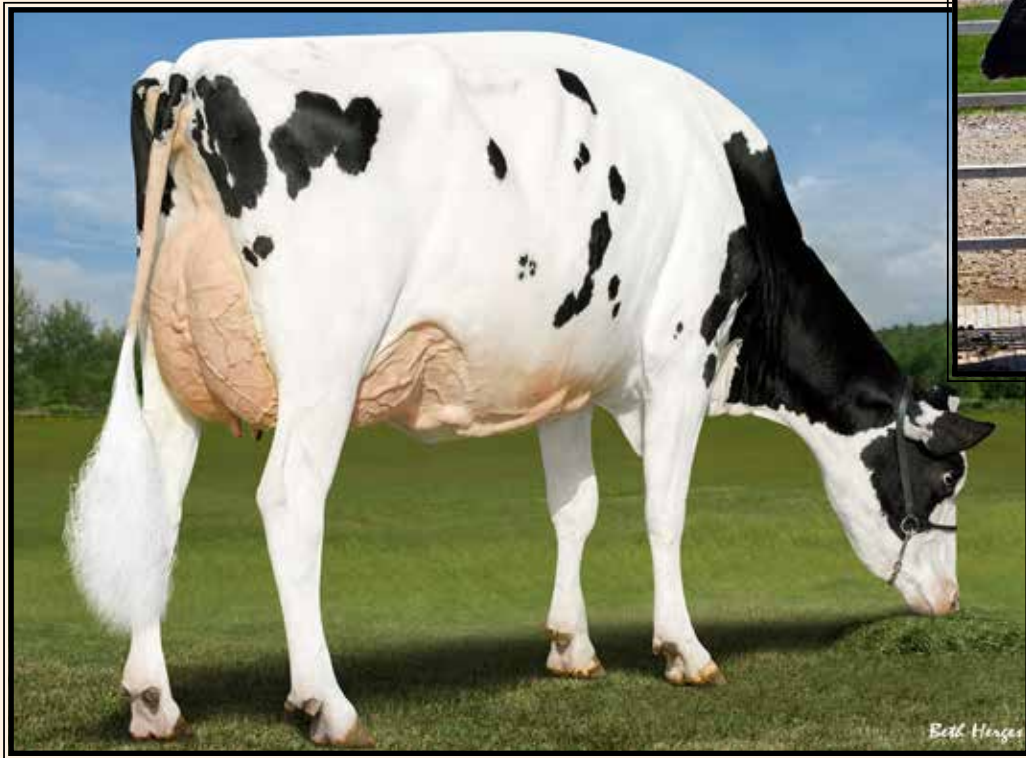

**SDG-PH 7858 Sundance 8391-ET**  
(Dam of Lot 5G IVF session)

**Pine-Tree 7593 Timb 8543-ET GP-83, VG-MS DOM**

1-10 365 35730 3.9 1377 2.9 1044

(3rd Dam of Lot 5G)

**LOT 5G  
IVF Session**

*\*Buyer is purchasing rights to control the next IVF session(s). Buyer is guaranteed IVF sessions until a minimum of 8 #1 or #2 IVF embryos are produced. Embryo grades are determined at the time of transfer if fresh embryos or at time of freezing if freezing is requested by buyer. Buyer keeps all resulting embryos from these controlled IVF sessions. Buyer is responsible for all costs of the aspiration and mating sire decisions.*

**Dam of IVF Session:**

**SDG-PH 7858 Sundance 8391-ET**

3268957627 99%RHA-I  
Born 1/29/24 A1/A2 BE MW-0  
4/24 PTA +3265GTPI +1331NMS\$  
+1350CMS\$ +193CFP +329FE  
+1545M +.23% +126F +.06% +67P  
+8.0PL 2.61SCS +.3DPR +1.3FI  
+1.66T +1.78UDC -.54FLC 1.6%SCE  
+3855GLPI +1353DWPS\$

*\*Top 10 GTPI Sundance daughter*

*\*Top 150 GTPI heifer in the breed*

**Nathan Johnson & James Vierhout**

45536 277th St

Parker, SD 57053

James 712-470-1202

**S-S-I Earlybird Sundance-ET**

3252556274 4/24 PTA +3209GTPI  
+772M +.27% +107F +.10% +52P  
+1208NMS\$ +8.2PL +1.7DPR 2.53SCS  
+1.73T +2.20UDC -.08FLC 78%R  
Earlybird X GP-84 Try Me

**SDG-PH 8543 Pndulum 7858-ET**

3249791270 4/24 PTA +3064GTPI  
+1972M +113F +68P +1196NMS\$  
+6.3PL +1.00T +1.09UDC -.38FLC  
-Lost to injury  
Sire: Peak Pendulum-ET

**3rd Dam: (Pictured above)**

**Pine-Tree 7593 Timb 8543-ET  
GP-83 GV+GV DOM**

1-10 365 35730 3.9 1377 2.9 1044

-Fresh again & peaked at 160 lbs/day!

**4th Dam:**

**Pine-Tree Era Achie 7593-ET GP-82**

1-10 365 35130 5.0 1758 3.1 1084

**Maternal sister:**

**Sandy-Valley Eternity-ET EX-92 DOM**

Former #1 GTPI Cow of the Breed

**5th Dam:**

**Sandy-Valley Morgan Era-ET**

**GP-83 +G+V+ GMD-DOM**

2-02 365 34790 4.2 1450 3.6 1258

**6th Dam: Sandy-Valley RBS Emerald-ET**

**VG-88 EEVVV GMD**

3-11 348 42010 4.2 1771 3.1 1316

Lifetime 184897 4.1 7552 3.2 5988

**Maternal sister:**

**Sandy-Valley Robust Ruby-ET EX-90**

\*Dam of 'Rubicon'

**7th Dam: VG-87 VV+VV DOM**

2-00 365 39130 3.3 1301 3.0 1175

**8th Dam: EX-90 EEVEV**

2-02 365 44790 3.6 1607 2.9 1294

**9th Dam: VG-87, VG-MS GMD**

2-03 365 35110 3.7 1310 3.1 1095

**10th Dam: VG-89, VG-MS GMD-DOM**

2-04 365 36210 4.4 1605 3.2 1154

**11th Dam: VG-87, VG-MS DOM**

2-04 365 32682 3.6 1163 3.2 1059

**12th Dam: Regancrest Tesk Della**

**EX-90 VEVEE GMD-DOM**

5-11 365 35510 3.5 1234 3.2 1134

\*Nom. Global Cow of the Year 2006

**13th Dam: Snow-N Denises Dellia**

**EX-95,2E GMD-DOM**

7-06 365 35610 4.0 1431 2.9 1035

**14th Dam: Snow-N Dorys Denise**

**EX-90,2E EX-MS GMD-DOM**

5-09 365 33350 3.8 1256 3.1 1038

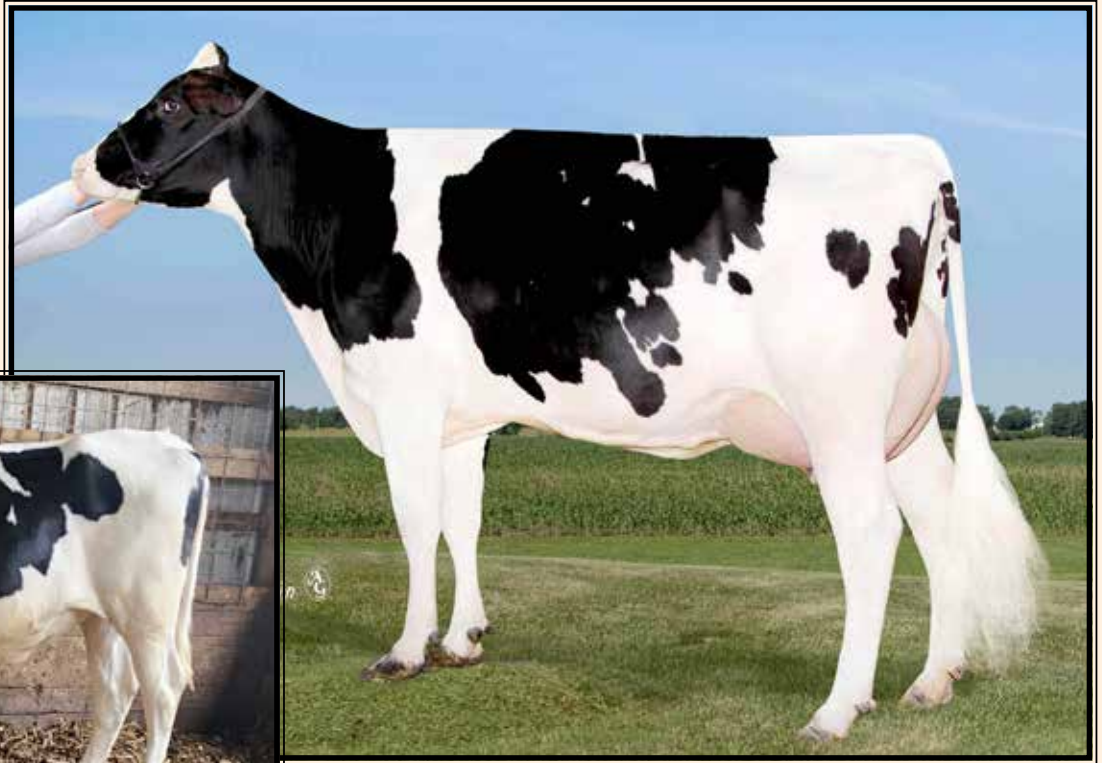

**Pine-Tree 9882 Prof 7019-ET**  
**VG-86 VUGV+**

2-04 365 39172 4.2 1607 3.5 1386  
(4th Dam of Lot 6G)

**Con-River Lworth Ladybug-ET**  
(Dam of Lot 6G IVF session)

**LOT 6G**  
**IVF Session**

*\*Buyer is purchasing rights to control the next IVF session(s). Buyer is guaranteed IVF sessions until a minimum of 8 #1 or #2 IVF embryos are produced. Embryo grades are determined at the time of transfer if fresh embryos or at time of freezing if freezing is requested by buyer. Buyer keeps all resulting embryos from these controlled IVF sessions. Buyer is responsible for all costs of the aspiration and mating sire decisions.*

**Dam of IVF Session:**

**Con-River Lworth Ladybug-ET**

3278826863 99%RHA-I  
Born 9/15/23 A2/A2 AB MW-0  
4/24 PTA +3293GTPI +1235NMS\$  
+1258CMS\$ +195CFP +320FE  
+1039M +.31% +130F +.11% +65P  
+6.4PL 2.81SCS +1.3DPR +1.9FI  
+2.09T +1.95UDC +.83FLC 2.0%SCE  
+3921GLPI +1371DWPS\$

**IVF 4X and avg. 28 oocytes & 8 transfers**

**#2 GTPI Letchworth**

**\*Top 30 GTPI heifer in the breed 6 months of age**

**Brandt-View Farms**  
2044 Horseshoe Pike  
Annville, PA 17003  
717-821-1238

**Aurora Letchworth-ET**

3218470965 4/24 PTA +3120GTPI  
+896M +.28% +115F +.12% +62P  
+1154NMS\$ +5.9PL +1.0DPR 2.77SCS  
+1.41T +1.24UDC +.19FLC 82%R  
Conway X VG-85 Rapid

**Pine-Tree Gamedays Hero-ET \*TE**

3250754446 4/24 PTA +3098GTPI  
+802M +.34% +130F +53P +1051NMS\$  
+4.6PL +1.73T +1.67UDC +.60FLC  
-nice heifer fresh 2/20/24  
Sire: RMD-Dotterer SSI Gameday-ET

**3rd Dam:**

**Pine-Tree 7019 Hero 8643-ET GP-80**  
2-04 365 29210 4.5 1317 3.4 995

**4th Dam: (Pictured above)**

**Pine-Tree 9882 Prof 7019-ET**  
**VG-86 VUGV+**  
2-04 365 39172 4.2 1607 3.5 1386

**\*Dam of 200H1186 Pursuit & 29H18960 Acura**

**5th Dam:**

**OCD Supersire 9882-ET**  
**VG-86 VV+V DOM**  
2-01 365 31870 4.1 1310 3.4 1083

**\*Multiple active AI sons**

**\*Sold for \$270,000 in World Classic 2016**

**6th Dam: OCD Robust Shimmer-ET**  
**EX-90 EEVVE DOM**

2-03 365 34350 3.5 1200 3.2 1086

**7th Dam: Ammon-Peachey Shana-ET**

**VG-87-CAN as 2yr-old DOM**  
2-02 365 34191 4.8 1653 3.4 1164

**FULL sister: Ammon-Peachey Shauna EX-92**  
-dam of Supersire, Headliner, etc.

**8th Dam: Pine-Tree Martha Sheen-ET**

**VG-86 VV+V DOM**  
1-11 365 31210 4.2 1305 3.1 968

**9th Dam: Pine-Tree Missy Martha-ET**

**VG-86 VVV+V DOM**  
2-02 365 34730 3.6 1266 3.1 1070

**10th Dam: Wesswood-HC Rudy Missy-ET**

**EX-92.3E EEEEE GMD-DOM**  
4-11 365 40880 4.1 1665 3.4 1385

**\*Global Cow of the Year 2014**

**11th Dam: Wesswood Elton Mimi**

**EX-90 EEEEE GMD-DOM**  
3-05 365 35380 3.3 1160 3.0 1054

**12th Dam: Wesswood Mandingo Ivy**

**VG-87 VEEVV**  
Lifetime 144060 3.4 4933 2.9 4139

**13th Dam: Wesswood Astro Matt Ester**

**VG-87 VEVV GMD-DOM**  
Lifetime 140110 3.6 5029 3.0 4158

**14th Dam: Wesswood Bell Claudette**

**VG-87 GMD-DOM**  
Lifetime 280980 3.6 9997 2.9 8092



**T-Spruce Lionel 13196-ET (udder)**  
(3rd Dam of Lot 7G)

**T-Spruce Gameday 16518-ET VG-85 ++++U**  
(2nd Dam of Lot 7G)

**LOT 7G  
IVF Session**

*\*Buyer is purchasing rights to control the next IVF session(s). Buyer is guaranteed IVF sessions until a minimum of 8 #1 or #2 IVF embryos are produced. Embryo grades are determined at the time of transfer if fresh embryos or at time of freezing if freezing is requested by buyer. Buyer keeps all resulting embryos from these controlled IVF sessions. Buyer is responsible for all costs of the aspiration and mating sire decisions.*

**Dam of IVF Session:**

**T-Spruce Ltchworth 20741-ET**

3260818153 99%RHA-I  
Born 3/18/23 A2/A2 AA MW-free  
4/24 PTA +3244GTPI +1254NMS  
+1281CMS +191CFP +322FE  
+950M +.32% +130F +.11% +61P  
+6.8PL 2.58SCS +.7DPR +1.8FI  
+1.25T +1.67UDC +.25FLC 2.2%SCE  
+3742GLPI

*\*Avg. 13 oocytes (all pooled)*

**#5 GTPI Letchworth daughter**

**Twin-Spruce Farm**

17565 County Road 43  
Richmond, MN 56368  
320-453-7322

**Aurora Letchworth-ET**

3218470965 4/24 PTA +3120GTPI  
+896M +.28% +115F +.12% +62P  
+1154NMS +5.9PL +1.0DPR 2.77SCS  
+1.41T +1.24UDC +.19FLC 82%R  
Conway X VG-85 Rapid

**T-Spruce Gameday 16518-ET**

**2-09 VG-85 ++++V** 3235976525  
4/24 PTA +3101GTPI +1345M +108F  
+70P +1122NMS +5.3PL -.6DPR  
+1.57T +1.70UDC +.31FLC  
2-02 299 26810 4.6 1235 3.5 948 RIP  
-Due to calve again in October  
Sire: RMD-Dotterer SSI Gameday-ET

**3rd Dam: (udder photo above)**  
**T-Spruce Lionel 13196-ET**  
**GP-83 V++++ DOM**  
3-00 308 28060 4.2 1170 3.5 986  
**4th Dam: T-Spruce Samuri 6347-ET**  
**5th Dam:**  
**Mercedes TS 9539-ET**  
**GP-82 ++GG+**  
2-00 354 30670 3.7 1149 3.4 1049  
**6th Dam:**  
**T-Spruce Lgold 7871-ET GP-83 DOM**  
3-08 305 27640 4.5 1255 3.8 1037  
**7th Dam: (Pictured w/ lot 11G)**  
**Coyne-Farms Fbook Jaela**  
**VG-85 VVVV+**  
2-00 305 26800 4.0 1073 3.5 944  
**8th Dam:**  
**Coyne-Farms Freddie Jill-ET \*TL**  
**VG-87 VVVVV**  
2-00 365 33860 3.3 1125 3.1 1048  
**9th Dam:**  
**Coyne-Farms Ramos Jelly\*TY**  
**VG-85 VV+V+ DOM**  
2-02 365 32120 4.1 1332 3.2 1025  
**10th Dam:**  
**Coyne-Farms Shottle Jam-ET**  
**VG-88, VG-MS**  
3-00 365 35750 3.0 1080 3.1 1104  
**11th Dam:**  
**Coyne-Farms Bestow Jell EX-90,2E**  
5-07 365 39980 3.8 1522 3.0 1219  
Lifetime 170970 3.4 5733 3.3 5587  
**12th Dam:**  
**Coyne-Farms Wade Jelly VG-87**  
3-04 365 37710 4.0 1512 2.8 1056  
Lifetime 183960 3.7 6738 3.0 5543  
**13th Dam:**  
**Coyne-Farms Skybuck Jello**  
**VG-86, VG-MS**  
4-08 365 27770 4.5 1258 3.3 916



**Cookiecutter Hopelynn-ET EX-90 EVVVE DOM**

3-08 365 37870 4.7 1765 3.9 1459

(4th Dam of Lot 8G)

**Cookiecutter Hike Homage-ET**

(Dam of Lot 8G IVF session)

**LOT 8G  
IVF Session**

*\*Buyer is purchasing rights to control the next IVF session(s). Buyer is guaranteed IVF sessions until a minimum of 8 #1 or #2 IVF embryos are produced. Embryo grades are determined at the time of transfer if fresh embryos or at time of freezing if freezing is requested by buyer. Buyer keeps all resulting embryos from these controlled IVF sessions. Buyer is responsible for all costs of the aspiration and mating sire decisions.*

**Dam of IVF Session:**

**Cookiecutter Hike Homage-ET**

3275121125 99%RHA-NA  
Born 10/29/23 A2/A2 AB MW-0  
4/24 PTA +3221GTPI +1309NMS  
+1326CMS\$ +185CFP +339FE  
+1456M +.22% +121F +.06% +64P  
+6.9PL 2.71SCS +1.4DPR +2.1FI  
+1.20T +1.51UDC +.16FLC 2.1%SCE  
+3827GLPI +1430DWPS

*\*Aspirated 4X averaging 16 oocytes*

*"Extremely unique sire stack from a World Famous Pedigree".*

**Cookiecutter Holsteins LLC**

583 Dean Rd

Hudson Falls, NY 12839

Luke Getty 518-428-5880

**Trifecta Hike-ET**

3225319587 4/24 PTA +3130GTPI  
+1544M +.22% +123F +.06% +67P  
+1238NMS\$ +5.1PL -1.0DPR 2.84SCS  
+1.23T +1.99UDC +.18FLC 80%R  
Bosa X VG-85 Tahiti

**Cookiecutter JP Holotype-ET**

3250084328 4/24 PTA +3015GTPI  
+1187M +94F +58P +1042NMS\$ +5.9PL  
+1.3DPR +1.22T +1.42UDC +.07FLC  
-Fresh 5/15/24  
Sire: Progenesis Jalapeno-ET

**3rd Dam: Cookiecutter Holympus-ET  
VG-86 VV++E**

2-05 365 36450 4.5 1645 3.8 1381

**4th Dam: (Pictured above)**

**Cookiecutter Hopelynn-ET-ET  
EX-90 EVVVE**

3-08 365 37870 4.7 1765 3.9 1459  
LTD 136080 4.7 6371 3.7 4991

**5th Dam: Cookiecutter Rubi Homey-ET  
EX-90 EVVVE DOM**

3-02 351 36400 3.9 1420 3.3 1187  
Lifetime 161780 4.2 6861 3.4 5517

**6th Dam: Cookiecutter Jacey Hacey-ET  
VG-87 VV++E GMD-DOM**

4-07 361 48960 3.5 1713 3.0 1489  
Lifetime 212060 3.4 7177 3.1 6635

**7th Dam: Cookiecutter Mom Halo-ET  
2-09 VG-88 VV+VE DOM**

2-00 365 35280 5.2 1819 3.7 1304

*\*Global Impact Cow of the Year 2019!*

**8th Dam: Cookiecutter Gld Holler-ET  
VG-88 VVV+E DOM**

2-03 365 40730 3.5 1410 3.1 1249

**9th Dam: Ms Kings-Rnsm Champ Haley  
EX-90 EEVVE GMD-DOM**

3-11 365 43690 3.7 1625 3.1 1357

**10th Dam: Regancrest-JDV Hanna-ET  
EX-90 EEVVE GMD-DOM**

4-07 365 45110 4.3 1922 3.2 1449

**11th Dam: Long-Haven Rudolph Dee-ET  
EX-90,2E EVVE GMD-DOM**

2-11 365 32720 4.8 1565 3.8 1252  
Lifetime 166900 4.3 7099 3.5 5884

**12th Dam: Regancrest Elton Disrael-ET  
VG-88 EX-MS GMD-DOM**

13th Dam: Snow-N Denises Dellia  
EX-95,2E EEEEE GMD-DOM  
6-00 365 35230 4.0 1425 3.0 1049

**14th Dam: Snow-N Dorys Denise  
EX-90,2E EX-MS GMD-DOM**

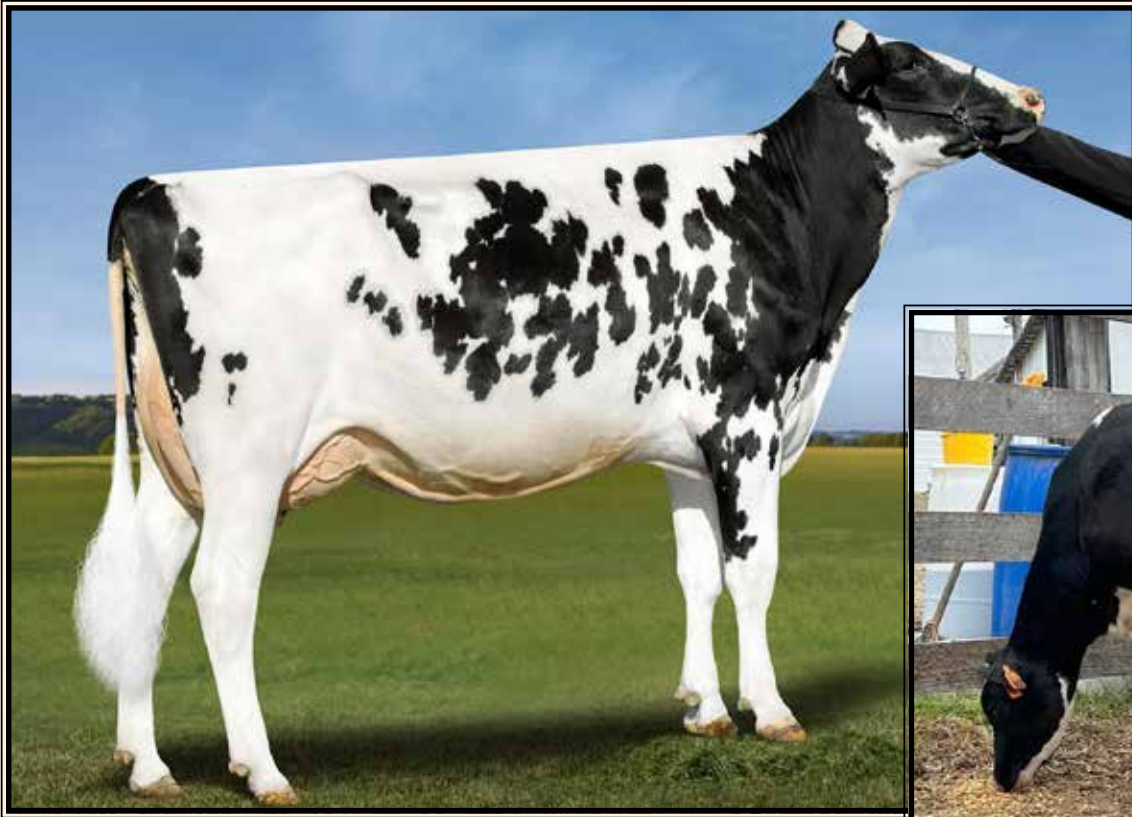

**Ladys-Manor Huey Oohm-ET EX-91 EEEEE DOM**

2-02 365 28070 4.6 1279 3.5 891  
(3rd Dam of Lot 9G)

**Ladys-Manor Owen Oppulnt-ET**

(Sells as Lot 9G)

**LOT 9G #5418**

**Ladys-Manor Owen Oppulnt-ET**

3286325341 99%RHA-I  
Born 2/19/24 A2/A2 AB MW-0  
4/24 PTA +3259GTPI +1253NMS  
+1274CMS +222CFP +375FE  
+1498M +.30% +145F +.10% +77P  
+4.5PL 2.84SCS +.6DPR +1.8FI  
+1.16T +1.35UDC +.23FLC 1.6%SCE  
+3833GLPI

\*Top 15 GTPI Owen

\*Top 200 GTPI heifer in the breed

**Ladys-Manor LLC**

4030 Houcks Rd  
Monkton, MD 21111  
443-417-5900

**Ladys-Manor Smoke Owen-ET**

3253915519 4/24 PTA +3221GTPI  
+1214M +.29% +132F +.15% +81P  
+1156NMS +4.2PL -.8DPR 2.71SCS  
+1.43T +1.56UDC +1.02FLC 79%R  
Holysmokes X VG-85 DOM Granite

**Ladys-Manor FB Opulance-ET**

3243343356 4/24 PTA +3098GTPI  
+1535M +.16% +107F +.05% +62P  
+1118NMS +5.5PL +1.8DPR 2.97SCS  
+1.03T +1.29UDC +.81FLC  
-Due 8/15/24  
Sire: T-Spruce G Frost Bite-ET

**2nd Dam:**

Ladys-Manor Hue Opera-ET  
VG-86 V+V+V DOM

**3rd Dam: (Pictured above)**

Ladys-Manor Huey Oohm-ET  
EX-91 EEEEE DOM  
3-05 365 38400 4.8 1831 3.6 1382

**4th Dam:**

Ladys-Manor Grnt Oohm-ET  
VG-85 V+V+V DOM  
2-02 365 29050 5.1 1481 3.5 1004  
\*Former #1 GTPI Cow of the Breed!

**5th Dam: Ladys-Manor Miltn Oompa-ET**

**6th Dam:**

Ladys-Manor Dorcy Oda  
EX-93,2E EEEEE DOM  
6-02 365 36710 4.6 1687 3.2 1162  
Lifetime 121270 4.4 5310 3.2 3880

**7th Dam: Ladys-Manor Auden Oda-ET**

EX-91 EEEVE  
4-03 365 38670 4.1 1573 3.3 1263  
Lifetime 117170 4.2 4889 3.4 3939

**8th Dam: Ladys-Manor Out Topaz**

EX-91,2E EEVVE DOM  
3-00 365 35080 3.9 1377 3.3 1158  
Lifetime 222570 3.8 8348 3.2 7095

**9th Dam: Ladys-Manor Topal**

EX-90 VEV+E DOM  
5-01 355 27850 3.6 1002 3.2 888  
Lifetime 191920 3.7 7009 3.3 6284

**10th Dam: Ladys-Manor Star Opal**

EX-94,3E DOM EE+EE  
5-11 365 44810 3.9 1738 3.0 1353  
Lifetime 289790 4.2 12147 3.2 9352

**11th Dam: Ladys-Manor Star Onyx-ET**

EX-93,2E GMD-DOM  
5-00 365 42370 3.4 1439 3.0 1264  
Lifetime 183170 3.6 6538 3.1 5750

**12th Dam: Ladys-Manor Jem of Jewels-ET**

VG-88 VVEV GMD-DOM  
1-10 306 21540 4.1 883 3.4 730

**13th Dam thru 16th Dams all VG or EX**

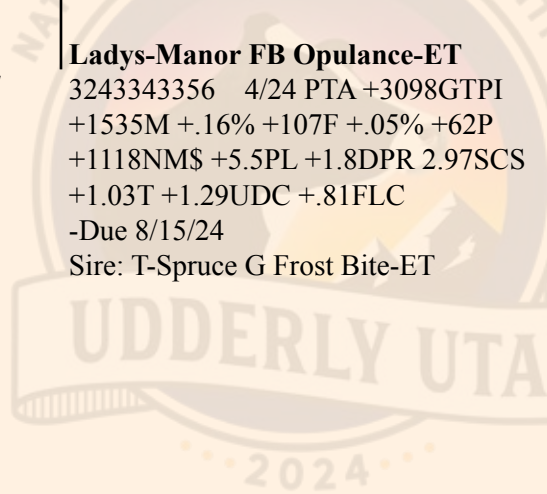



**Welcome Rolan Tish-ET VG-86 EUV+U**

1-11 314 26890 5.0 1355 3.6 966  
(3rd Dam of Lot 10G)



**3 full sisters in 10G choice**

(L to R: #10002, #10010 & #10020)

**LOT 10G**

**Selling Choice of the 3 below:**

**Welcome Sundance Toni-ET**

3274869268- pending (ID #10002)  
Born 1/25/24 A2/A2 BB MW-0  
4/24 PTA +3213GTPI +1283NMS  
+1309CM\$ +199CFP +341FE  
+1278M +.28% +130F +.10% +69P  
+6.8PL 2.55SCS - .8DPR +.0FI  
+1.42T +1.68UDC -.25FLC 1.9%SCE  
+3773GLPI +1338DWPS

**Welcome Sundance Tina-ET**

3274869286- pending (ID #10020)  
Born 2/5/24 A2/A2 BB MW-0  
4/24 PTA +3245GTPI +1280NMS  
+1299CM\$ +206CFP +348FE  
+1815M +.20% +130F +.07% +76P  
+6.8PL 2.62SCS -1.4DPR -.5FI  
+1.87T +1.86UDC -.08FLC 2.0%SCE  
+3846GLPI +1346DWPS

**Welcome Sundance Tracy-ET**

3274869276- pending (ID #10010)  
Born 1/29/24 A2/A2 BB MW-0  
4/24 PTA +3222GTPI +1262NMS  
+1287CM\$ +196CFP +339FE  
+1410M +.22% +118F +.12% +78P  
+6.6PL 2.71SCS -.6DPR +.1FI  
+1.72T +1.94UDC -.05FLC 1.9%SCE  
+3882GLPI +1414DWPS

**Welcome Stock Farm, LLC**

284 W. River Rd  
Schuylerville, NY 12871  
518-424-6770

**S-S-I Earlybird Sundance-ET**

3252556274 4/24 PTA +3209GTPI  
+772M +.27% +107F +.10% +52P  
+1208NMS +8.2PL +1.7DPR 2.53SCS  
+1.73T +2.20UDC -.08FLC 78%R  
Earlybird X GP-84 Try Me

**Welcome Jalapeno Talia-ET \*TE**

3245603945 4/24 PTA +3119GTPI  
+1711M +.23% +134F +81P  
+1141NMS +4.0PL +1.63T +1.73UDC  
-Due 11/27/24  
Sire: Progenesis Jalapeno-ET

**2nd Dam: Welcome Alphabet Tash**  
2-02 242 17460 5.0 870 3.6 621

**3rd Dam: (Pictured above)**  
**Welcome Rolan Tish-ET**  
**VG-86 EUV+V**  
3-00 305 27410 4.4 1194 3.7 1001

**4th Dam: Welcome Jedi Toto-ET**  
**VG-86 VVV+V**  
2-01 288 28250 4.2 1194 3.4 962

**5th Dam: Ms Welcome Uno Tarina-ET**  
**VG-86 VVVVV DOM**  
2-01 365 33160 4.3 1442 3.1 1042

**6th Dam: Ms Welcome Colby Taya-ET**  
**VG-88 EVVVV DOM**  
1-10 365 41237 3.3 1357 3.2 1333  
**\*Dam of 1HO10824 Tango**

**7th Dam: Clear-Echo FBI 1461-ET**  
**EX-90 EVEVE**  
2-00 365 36230 3.5 1261 3.1 1121

**8th Dam: Clear-Echo 2635 Bol 1204-ET**  
**VG-88 VEVVV DOM**  
4-06 365 43950 3.7 1612 2.9 1295

**9th Dam: Clear-Echo Addisn Thea 635**  
**VG-85 +VV+V GMD-DOM**  
1-11 365 33310 3.8 1272 3.1 1041

**10th Dam: Clear-Echo Matt Thea 380-ET**  
**GP-83 +V+G+**  
2-10 343 27800 3.5 962 3.1 866

**11th Dam:**  
**Clear-Echo Lake Thea-ET EX-90**  
4-03 330 33040 4.1 1343 2.9 954

**12th Dam: Caernarvon Thor Shea-ET**  
**EX-90, EX-MS**  
4-04 365 30460 4.9 1499 3.2 975

**13th Dam: Cabin-Run Mark Star-ET**  
**VG-86 GMD-DOM**  
4-02 365 34260 3.9 1336 3.0 1029

**14th Dam: Gay-Ridge Spirit Stacey**  
**VG-86 GMD-DOM**  
5-04 365 33671 4.4 1493 2.8 939  
Lifetime 162489 3.9 6538 3.4 4956



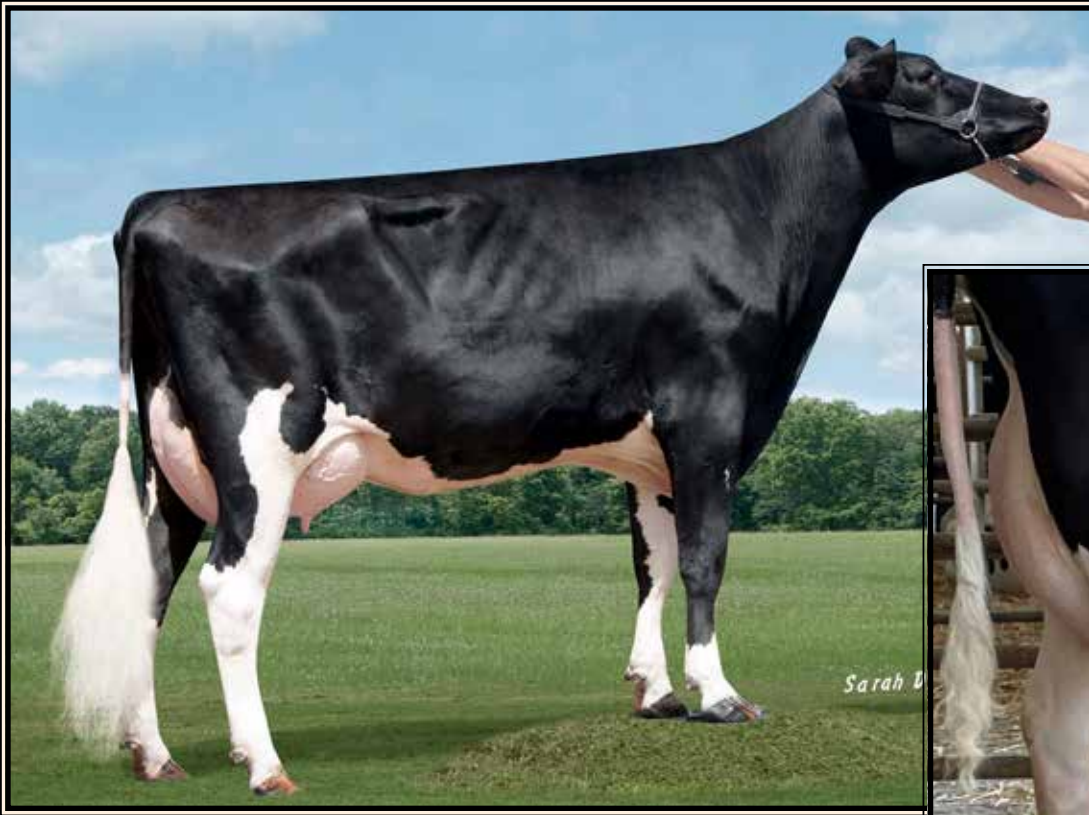

**Coyne-Farms Fbook Jaela VG-85 VVVV+**

2-00 305 26800 4.0 1073 3.5 944

(6th Dam of Lot 11G and 7th Dam of Lot 8G)



**T-Spruce Lionel 13196-ET (udder)**

(2nd Dam of Lot 11G)

**LOT 11G**

**T-Spruce Sundance 22778-ET**

3280397119 99%RHA-I  
 Born 1/29/24 A1/A2 AB MW-0  
 4/24 PTA +3232GTPI +1293NMS  
 +1318CMS\$ +171CFP +307FE  
 +945M +.26% +112F +.10% +59P  
 +7.7PL 2.63SCS +1.2DPR +2.4FI  
 +1.21T +2.03UDC +.06FLC 1.3%SCE  
 +3863GLPI +1472DWP\$

*Twin-Spruce Farm*

17565 County Road 43  
 Richmond, MN 56368  
 320-453-7322

**S-S-I Earlybird Sundance-ET**

3252556274 4/24 PTA +3209GTPI  
 +772M +.27% +107F +.10% +52P  
 +1208NMS\$ +8.2PL +1.7DPR 2.53SCS  
 +1.73T +2.20UDC -.08FLC 78%R  
 Earlybird X GP-84 Try Me

**T-Spruce F Bite 19067-ET**

3251844237 4/24 PTA +3045GTPI  
 +1387M +.20% +112F +68P  
 +1174NMS\$ +5.2PL +.48T +1.21UDC  
 -Due 12/11/24  
 Sire: T-Spruce G Frost Bite-ET

**2nd Dam:**

**T-Spruce Lionel 13196-ET**  
**GP-83 V++++ DOM**  
 3-00 308 28060 4.2 1170 3.5 986

**3rd Dam: T-Spruce Samuri 6347-ET**

**4th Dam:**

**Mercedes TS 9539-ET**  
**GP-82 ++GG+**  
 2-00 354 30670 3.7 1149 3.4 1049

**5th Dam:**

**T-Spruce Lgold 7871-ET GP-83 DOM**  
 3-08 305 27640 4.5 1255 3.8 1037

**6th Dam: (Pictured above)**

**Coyne-Farms Fbook Jaela**  
**VG-85 VVVV+**  
 2-00 305 26800 4.0 1073 3.5 944

**7th Dam:**

**Coyne-Farms Freddie Jill-ET \*TL**  
**VG-87 VVVVV**  
 2-00 365 33860 3.3 1125 3.1 1048

**8th Dam:**

**Coyne-Farms Ramos Jelly\*TY**  
**VG-85 VV+V+ DOM**  
 2-02 365 32120 4.1 1332 3.2 1025

**9th Dam:**

**Coyne-Farms Shottle Jam-ET**  
**VG-88, VG-MS**  
 3-00 365 35750 3.0 1080 3.1 1104

**10th Dam:**

**Coyne-Farms Bestow Jell EX-90,2E**  
 5-07 365 39980 3.8 1522 3.0 1219  
 Lifetime 170970 3.4 5733 3.3 5587

**11th Dam:**

**Coyne-Farms Wade Jelly VG-87**  
 3-04 365 37710 4.0 1512 2.8 1056  
 Lifetime 183960 3.7 6738 3.0 5543

**12th Dam:**

**Coyne-Farms Skybuck Jello**  
**VG-86, VG-MS**  
 4-08 365 27770 4.5 1258 3.3 916



**T-Spruce Sundance 22778-ET**

(She sells as Lot 11G)





**Scenery-View Candid-ET VG-85, VG-MS**  
(2nd Dam of Lots 12G & 33G)



**Scenery-View Paz Chili-ET**  
(She sells as Lot 12G)

**LOT 12G**

**Scenery-View Paz Chili-ET**

3274968739 99%RHA-I  
Born 2/17/24 A2/A2 BB MW-0  
4/24 PTA +3145GTPI +944NMS  
+964CMS +155CFP +232FE  
+1075M +.19% +98F +.08% +57P  
+5.8PL 2.69SCS +.0DPR +.4FI  
+3.43T +2.69UDC +1.82FLC 2.7%SCE  
+3666GLPI

#3 PTAT heifer in the breed over  
+3125 GTPI!

*Benjamin Casey Jones*  
1060 State Route 4017  
Friendsville, PA 18818  
570-396-4813

**Siemers RZ Puzzle 35954-ET**  
3218556317 4/24 PTA +3044GTPI  
+547M +.26% +95F +48P +851NMS  
+4.4PL +3.17T +2.73UDC +1.96FLC  
Rozline X EX-91 GMD-DOM Lambda

**Scenery-View Celebes-ET**  
145359285 4/24 PTA +2956GTPI  
+1440M +92F +59P +707NMS +2.5PL  
+3.60T +2.43UDC +1.46FLC  
2-01 67d 6071 3.7 223 2.9 179 RIP  
-She scores 6/10/24  
Sire: Siemers Exc Hanans 31753-ET

**2nd Dam: (Pictured above)**  
**Scenery-View Candid-ET**  
**VG-85 +V+GV**  
2-03 336 31748 3.9 1243 3.5 1011  
3-04 125 12486 4.3 537 3.3 412 RIP  
Re-scores 6/10/24

**3rd Dam:**  
**Scenery-View Cooley-ET**  
**GP-84 VVGG+**  
2-04 305 28539 4.6 1243 3.7 961

**4th Dam:**  
**Scenery-View Crystal-ET\*RC\*PO**  
**VG-88 EE++E**  
2-00 299 20997 5.2 1098 3.8 792

**5th Dam: (Pictured w/ Lot 33G)**  
**Scenery-View Celia-RED-ET\*PO**  
**EX-92,2E EE+VE**  
5-02 358 37720 4.2 1581 3.8 1431  
Lifetime 151950 4.6 6968 3.6 5487

**6th Dam:**  
**Scenery-View Carmen-RED-ET**  
**VG-88 EEEVV**  
2-02 317 28710 3.2 908 3.4 973  
3-00 365 43260 2.9 1238 3.3 1416  
Lifetime 104420 3.1 3188 3.4 3555

**7th Dam:**  
**Scenery-View Camile-ET\*RC**  
**EX-92 EEVEE**  
3-04 307 32180 3.3 1059 3.4 1100  
4-04 365 34090 3.8 1303 3.5 1187  
Lifetime 128340 3.4 4355 3.4 4394

**8th Dam:**  
**Scenery-View B G Cavita-ET**  
**VG-87 VV++V**  
3-03 305 32180 3.3 1077 3.2 1018

**9th Dam:**  
**Scenery-View Bwmar Catlin**  
**EX-90,3E VEEVE DOM**  
4-04 305 36340 3.7 1328 3.2 1180  
Lifetime 182180 3.7 6696 3.4 6276

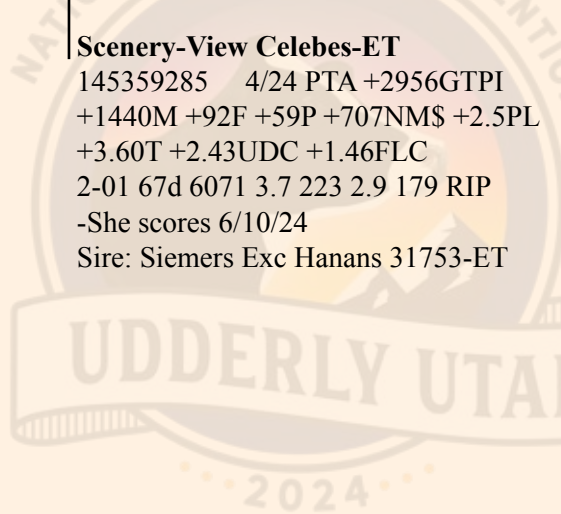

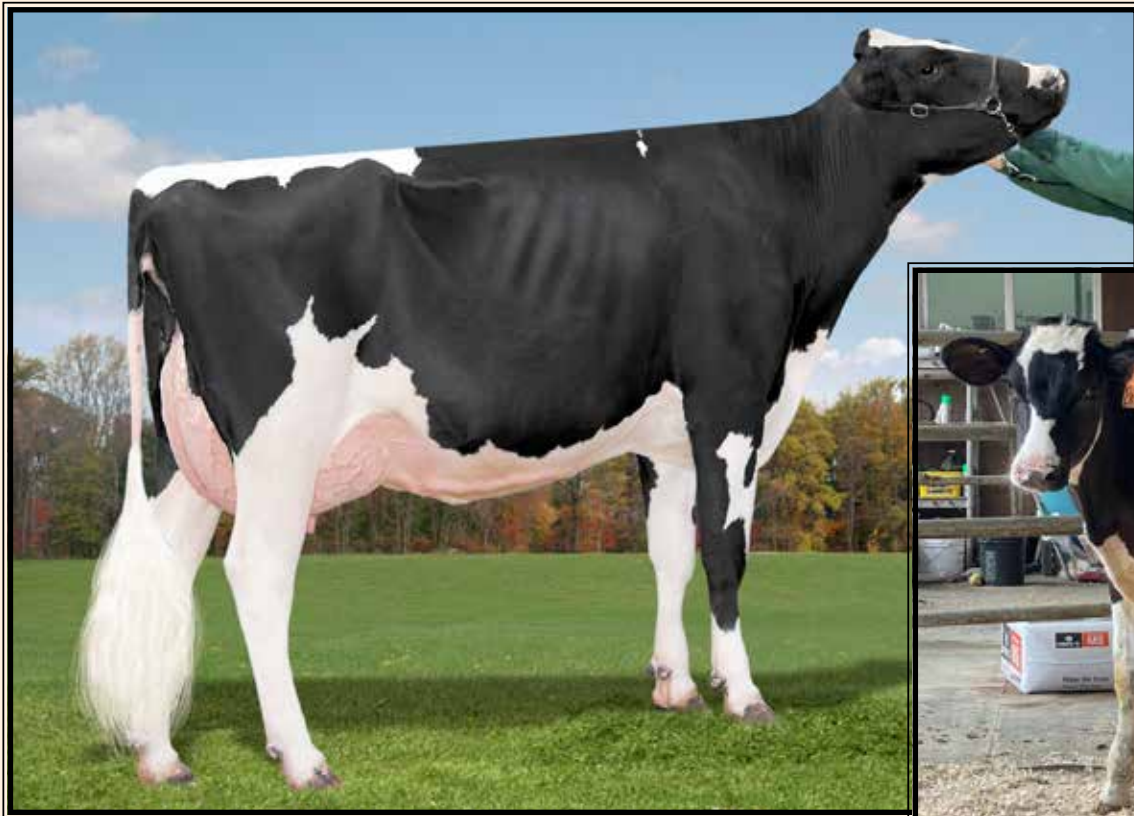

**Cookiecutter Dta Habitan-ET EX-90 EVVVE DOM**

2-04 365 36280 4.7 1706 3.3 1214  
(2nd Dam of Lot 13G)



**AOT Dropb Honeydo-ET**

(She sells as Lot 13G)

**LOT 13G #13633**

**AOT Dropb Honeydo-ET**

3251761764 99%RHA-I  
Born 12/7/23 A1/A2 BB MW-0  
4/24 PTA +3007GTPI +808NMS  
+818CMS +145CFP +237FE  
+1610M +.08% +85F +.03% +60P  
+6.0PL 2.82SCS -1.7DPR -1.2FI  
+4.07T +3.22UDC +1.16FLC 2.5%SCE  
+3515GLPI  
+10 conformation

*\*1 of only 3 females in the World over  
+3000GTPI and +4.00T*

**Full brother:**  
**551HO5736 Hoss +2969G +3.51T**

**Mat brother:**  
**551HO6008 by Puzzle +3026G +3.86T**

**AOT Genetics**

28 Coons Rd  
Valley Falls, NY 12185  
Tom Kugler 518-366-3901  
David King 315-212-0032

**Kings-Ransom Dropbox-ET**

3224437486 4/24 PTA +3012GTPI  
+1080M +85F +58P +822NMS +3.3PL  
+3.20T +3.13UDC +.89FLC 81%R  
Highjump X EX-91 Casper

**AOT Doc Hooligan**

2-05 VG-87 VV+VV 3236692211  
4/24 PTA +2908GTPI +1953M  
+.02% +80F +60P +713NMS +3.1PL  
+2.39T +2.54UDC +1.25FLC  
2-00 223 24349 4.3 1041 3.5 845 RIP  
Sire: Woodcrest King Doc

2nd Dam: (Pictured above)  
**Cookiecutter Dta Habitan-ET  
EX-90 EVVVE DOM**  
2-04 365 36280 4.7 1706 3.3 1214

3rd Dam:  
**Cookiecutter Day Haley-ET  
VG-88 VEVVE DOM**  
2-00 365 35140 3.9 1379 3.4 1192

4th Dam:  
**Cookiecutter Mom Halo-ET  
2-09 VG-88 VV+VE DOM**  
2-00 365 35280 5.2 1819 3.7 1304  
*\*Global Impact Cow of the Year 2019!*

5th Dam:  
**Cookiecutter Gld Holler-ET  
VG-88 VVV+E DOM**  
2-03 365 40730 3.5 1410 3.1 1249  
*\*Nom. Int'l Cow of the Year 2016*

6th Dam:  
**Ms Kings-Rnsm Champ Haley-ET  
EX-90 EEVVE GMD-DOM**  
3-11 365 43690 3.7 1625 3.1 1357

7th Dam:  
**Regancrest-JDV Hanna-ET  
EX-90 EEVVE GMD-DOM**  
4-07 365 45110 4.3 1922 3.2 1449

8th Dam: **Long-Haven Rudolph Dee-ET  
EX-90,2E EVVVE GMD-DOM**  
2-11 365 32720 4.8 1565 3.8 1252  
Lifetime 166900 4.3 7099 3.5 5884

9th Dam: **Regancrest Elton Disrael-ET  
VG-88 EX-MS DOM**  
2-04 365 33617 4.5 1499 3.5 1169

**Full brother: 7HO5157 Durham**  
10th Dam: **Snow-N Denises Dellia  
EX-95,2E EEEEE GMD-DOM**  
6-00 365 35230 4.0 1425 3.0 1049  
Lifetime 180240 3.9 7108 3.2 5723

11th Dam: **Snow-N Dorys Denise  
EX-90,2E EX-MS GMD-DOM**  
5-09 365 33350 3.8 1256 3.1 1038  
Lifetime 114010 3.6 4153 3.2 3649

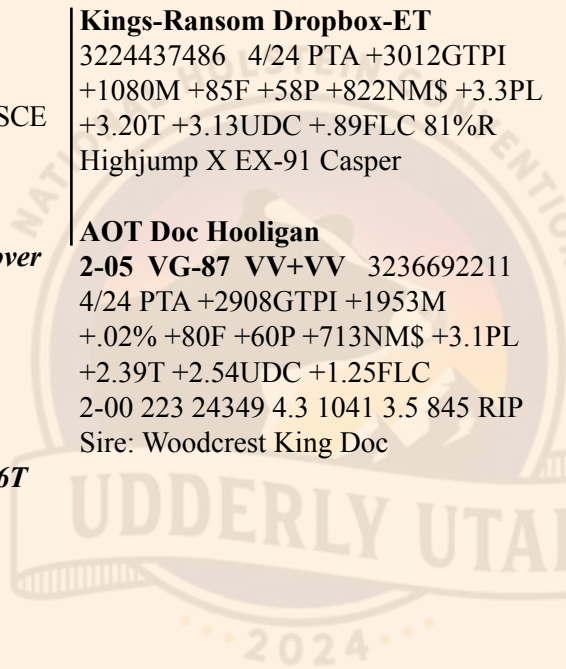



**Cookiecutter Drco Hades-ET EX-90,2E EEVVE DOM**

4-04 365 46000 3.7 1697 3.1 1437  
(4th Dam of Lot 14G)

**Genosource Smokes 30560-ET**

(Sells as Lot 14G)

**LOT 14G**

**Genosource Smokes 30560-ET**

3272942482- pending \*CD  
Born 10/20/23 A1/A1 AB MW-0  
4/24 PTA +3264GTPI +1229NMS  
+1251CMS +216CFP +359FE  
+1499M +.27% +138F +.11% +78P  
+4.8PL 2.80SCS -.9DPR -.2FI  
+1.94T +1.98UDC +.65FLC 2.2%SCE  
+3826GLPI

#6 GTPI Holysmokes daughter.

\*Top 175 heifer in the breed

\*Housed at Trans Ova, IA

**Genosource**

2188 78th St  
Blairstown, IA 52209  
Kyle Demmer: 563-451-5376  
Tim Rauen: 563-451-5866

**Cookiecutter Holysmokes-ET**

3212874372 4/24 PTA +3131GTPI  
+1625M +.15% +108F +.08% +75P  
+1033NMS +4.3PL -.8DPR 2.72SCS  
+1.99T +2.21UDC +.89FLC 80%R  
Highjump X Renegade

**Cookiecutter Gme Hadored-ET**

3228765111 4/24 PTA +3132GTPI  
+1363M +131F +64P +1150MS +5.3PL  
+1.72T +2.16UDC +.19FLC  
-Fresh 4/28/24  
-1st test- 72 lbs 5.4%F 3.7%P  
Sire: RMD-Dotterer SSI Gameday-ET

**2nd Dam: Cookiecutter Hazda-ET**

**3rd Dam: Cookiecutter Mdst Hadjes-ET**  
GP-82 ++G++  
3-04 304 30130 3.1 948 3.3 991

**4th Dam: (Pictured above)**  
**Cookiecutter Drco Hades-ET**  
**EX-90,2E EEVVE DOM**  
4-04 365 46000 3.7 1697 3.1 1437  
Lifetime 160620 3.7 5962 3.3 5274

**5th Dam: Cookiecutter Epic Hazel-ET**  
**EX-92,2E EEEEE DOM**  
5-10 350 38080 4.3 1635 3.6 1354  
Lifetime 162440 4.3 7028 3.4 5539  
*\*Nom. Global Impact Cow 2020*

**6th Dam: Cookiecutter Mom Halo-ET**  
**2-09 VG-88 VV+VE DOM**  
2-03 365 40730 3.5 1410 3.1 1249  
*\*Int'l Global Impact Cow of the Year 2019*

**7th Dam: Cookiecutter Gld Holler-ET**  
**VG-88 VVV+E DOM**  
2-03 365 40730 3.5 1410 3.1 1249  
*\*Nom. Int'l Global Cow of the Year 2016*

**8th Dam: Ms Kings-Rnsm Champ Haley-ET**  
**EX-90 EEVVE GMD-DOM**  
3-11 365 43690 3.7 1625 3.1 1357

**9th Dam: Regancrest-JDV Hanna-ET**  
**EX-90 EEVVE**  
4-07 365 45110 4.3 1922 3.2 1449

**10th Dam: Long-Haven Rudolph Dec-ET**  
**EX-90,2E EVVVE GMD-DOM**  
2-11 365 32720 4.8 1565 3.8 1252  
Lifetime 166900 4.3 7099 3.5 5884

**11th Dam: Regancrest Elton Disrael-ET**  
**VG-88 EX-MS DOM**  
2-04 365 33617 4.5 1499 3.5 1169

**12th Dam: Snow-N Denises Dellia**  
**EX-95,2E EEEEE GMD-DOM**  
6-00 365 35230 4.0 1425 3.0 1049  
Lifetime 180240 3.9 7108 3.2 5723

**13th Dam: Snow-N Dorys Denise**  
**EX-90,2E EX-MS GMD-DOM**  
5-09 365 33350 3.8 1256 3.1 1038



**SDG 2900 Pursuit 6998-ET VG-86 VVV+U**

3-01 302 33830 5.1 1711 3.5 1180  
(3rd Dam of Lot 15G)



**SDG-PH 7857 Sheep 8002-ET**

(Dam of Lot 15G IVF session)

**LOT 15G  
IVF Session**

*\*Buyer is purchasing rights to control the next IVF session(s). Buyer is guaranteed IVF sessions until a minimum of 8 #1 or #2 IVF embryos are produced. Embryo grades are determined at the time of transfer if fresh embryos or at time of freezing if freezing is requested by buyer. Buyer keeps all resulting embryos from these controlled IVF sessions. Buyer is responsible for all costs of the aspiration and mating sire decisions.*

**Dam of IVF Session:**

**SDG-PH 7857 Sheep 8002-ET**

3275148816 99%RHA-I  
Born 8/2/23 A1/A1 AB MW-0  
4/24 PTA +3263GTPI +1357NMS  
+1380CMS +217CFP +367FE  
+1492M +.28% +139F +.11% +78P  
+7.1PL 2.77SCS +.0DPR +.6FI  
+1.01T +.92UDC +.11FLC 1.9%SCE  
+3847GLPI +1319DWPS

*\*Last 4 aspirations average:  
11 oocytes / 5 transfers*

*#5 NMS Sheepster daughter*

*Nathan Johnson & James Vierhout*

45536 277th St  
Parker, SD 57053  
James 712-470-1202

**OCD Trooper Sheepster-ET**

3236792832 4/24 PTA +3216GTPI  
+1473M +.27% +135F +.11% +79P  
+1203NMS +5.8PL -.7DPR 2.92SCS  
+1.41T +1.06UDC +1.01FLC 81%R  
Trooper X EX-90 Acura

**SDG-PH 6998 Pndulum 7857-ET**

3249791269 4/24 PTA +3046GTPI  
+1031M +111F +59P +1229NMS  
+7.2PL +1.0DPR +.10T +.77UDC  
2-02 20 1353 4.0 54 4.1 54 RIP  
-1st test- 86lbs  
Sire: Peak Pendulum-ET

**3rd Dam: (Pictured above)**

SDG 2900 Pursuit 6998-ET  
VG-86 VVV+V  
1-10 352 28220 4.9 1373 3.9 1105  
3-01 302 33830 5.1 1711 3.5 1180

**4th Dam: Simple-Dreams 60371A2900-ET**

GP-80 V+FG+  
**5th Dam: Endco Jedi Balmorra-ET**  
VG-87 EVVVV  
2-04 305 26450 4.3 1137 3.5 926

**6th Dam: Sandy-Valley JC Bianca-ET**

**7th Dam: Sandy-Valley Uno Bonnie-ET**

GP-83 +++++  
1-11 327 24680 4.1 1019 3.5 861

**8th Dam: Sandy-Valley Super Bitsy-ET**  
EX-90 EEEVV  
4-03 304 27930 2.8 1081 3.2 1207

**9th Dam: Sandy-Valley R Brilliant-ET**

VG-86 V+VVV GMD  
2-00 339 28800 3.8 1105 3.3 950

**10th Dam: Regancrest Brynna-ET**

EX-91 EEEEEV GMD  
2-04 365 32060 3.6 1166 3.2 1019

**11th Dam: Regancrest-PR Barbie-ET**

EX-92 EEEEE 94-MS GMD-DOM  
2-06 365 31690 3.9 1237 3.3 1050

*\*HM All-American Jr 3yr-old 2004*

**12th Dam: Regancrest Juror Brina-ET**

EX-92 EEEVV GMD  
4-04 365 40640 3.6 1478 2.8 1140

*\*Res. Grand Champ Iowa State Fair*

**13th Dam: Regancrest Aerostar Bert-ET**

EX-90 EEEVV GMD-DOM  
5-02 365 37790 3.6 1357 3.2 1215

**14th Dam: Regancrest Board Chairman Bea**

EX-90 VEVE  
5-09 365 26010 4.1 1059 3.4 884

**15th Dam: Regancrest Apache Standout Bea**

VG-86 EX-MS



**Lars-Acres Gameday Annie-ET**  
**UG-85 +UU+U**  
 (2nd Dam of Lot 16G)



**Lars-Acres Arrow Aurora-ET GP-84**  
 3-07 309 35730 4.7 1665 3.4 1230  
 (3rd Dam of Lot 16G)



**Lars-Acres Elvin Andi-ET**  
 (Dam of Lot 16G IVF session)

**LOT 16G**  
**IVF Session**

*\*Buyer is purchasing rights to control the next IVF session(s). Buyer is guaranteed IVF sessions until a minimum of 8 #1 or #2 IVF embryos are produced. Embryo grades are determined at the time of transfer if fresh embryos or at time of freezing if freezing is requested by buyer. Buyer keeps all resulting embryos from these controlled IVF sessions. Buyer is responsible for all costs of the aspiration and mating sire decisions.*

**Dam of IVF Session:**

**Lars-Acres Elvin Andi-ET**

3251717252 99%RHA-I  
 Born 7/24/23 A1/A2 AB MW-0  
 4/24 PTA +3194GTPI +1358NMS  
 +1390CMS +214CFP +376FE  
 +937M +.38% +145F +.14% +69P  
 +6.8PL 2.56SCS -1.1DPR -.4FI  
 +.70T +.61UDC -.32FLC 1.7%SCE  
 +3608GLPI +1580DWPS

*\*Avg. 24.8 oocytes in 6 IVFs*

*#2 DWPS heifer over 6 mos. of age.*

*#1 NMS Elvin Daughter*

*\*Top 100 NMS and top 70 CMS heifer*

**Larson Acres, Inc.**  
 18218 W State Road 59  
 Evansville, WI 53536  
 608-751-9166

**RMD-Dotterer SSI R Elvin-ET**

3234373409 4/24 PTA +3075GTPI  
 +852M +.36% +138F +.16% +72P  
 +1139NMS +4.5PL -1.8DPR 2.78SCS  
 +1.15T +.55UDC +.15FLC 81%R  
 Rayshen X GP-81 Barcelona

**Lars-Acres Gameday Annie-ET**

3237548047 12/23 PTA +3087GTPI  
 +1084M +117F +56P +1198NMS  
 +6.6PL +1.02T +1.44UDC +.39FLC  
 2-00 127 10780 5.0 534 3.3 355 RIP  
 Sire: RMD-Dotterer SSI Gameday-ET

3rd Dam: (Pictured above)  
**Lars-Acres Arrow Aurora-ET**  
**GP-82 GVG++**  
 2-02 365 32400 4.6 1498 3.6 1153  
 3-07 309 35740 4.7 1665 3.4 1230

4th Dam: **Lars-Acres Miss America**  
**VG-86 +VV+V**  
 3-01 310 34120 4.2 1450 3.2 1099

5th Dam: **T-Gen-Ac Miss Alabama-ET**  
**VG-85 VV+++**  
 3-00 332 34180 4.1 1381 3.3 1113

6th Dam: **Seagull-Bay Miss America-ET**  
**EX-91 EEEVEE GMD-DOM**  
 2-03 365 31750 4.3 1368 3.5 1120

7th Dam: **Ammon-Peachey Shauna-ET**  
**EX-91 EEEVEE GMD-DOM**  
 2-01 365 35120 4.1 1427 3.3 1145  
 \*Global Cow of the Year 2015

8th Dam: **Pine-Tree Martha Sheen-ET**  
**VG-86 VV+V DOM**  
 1-11 365 31210 4.2 1305 3.1 968

9th Dam: **Pine-Tree Missy Martha-ET**  
**VG-86 VVV+V DOM**  
 2-02 365 34730 3.6 1266 3.1 1070

10th Dam: **Wesswood-HC Rudy Missy-ET**  
**EX-92,3E EEEEE GMD-DOM**  
 4-11 365 40880 4.1 1665 3.4 1385  
 Lifetime 119610 4.1 4885 3.4 4031  
 \*Global Cow of the Year 2014

11th Dam: **Wesswood Elton Mimi**  
**EX-90 EEEEE GMD-DOM**  
 3-05 365 35380 3.3 1160 3.0 1054

12th Dam: **Wesswood Mandingo Ivy**  
**VG-87 VEEVV**  
 6-05 365 36330 3.6 1305 2.8 1018  
 Lifetime 144060 3.4 4933 2.9 4139

13th Dam: **Wesswood Astro Matt Ester**  
**VG-87 VEVV GMD-DOM**  
 Lifetime 140110 3.6 5029 3.0 4158

14th Dam: **Wesswood Bell Claudette**  
**VG-87 GMD-DOM**  
 Lifetime 280980 3.6 9997 2.9 8092

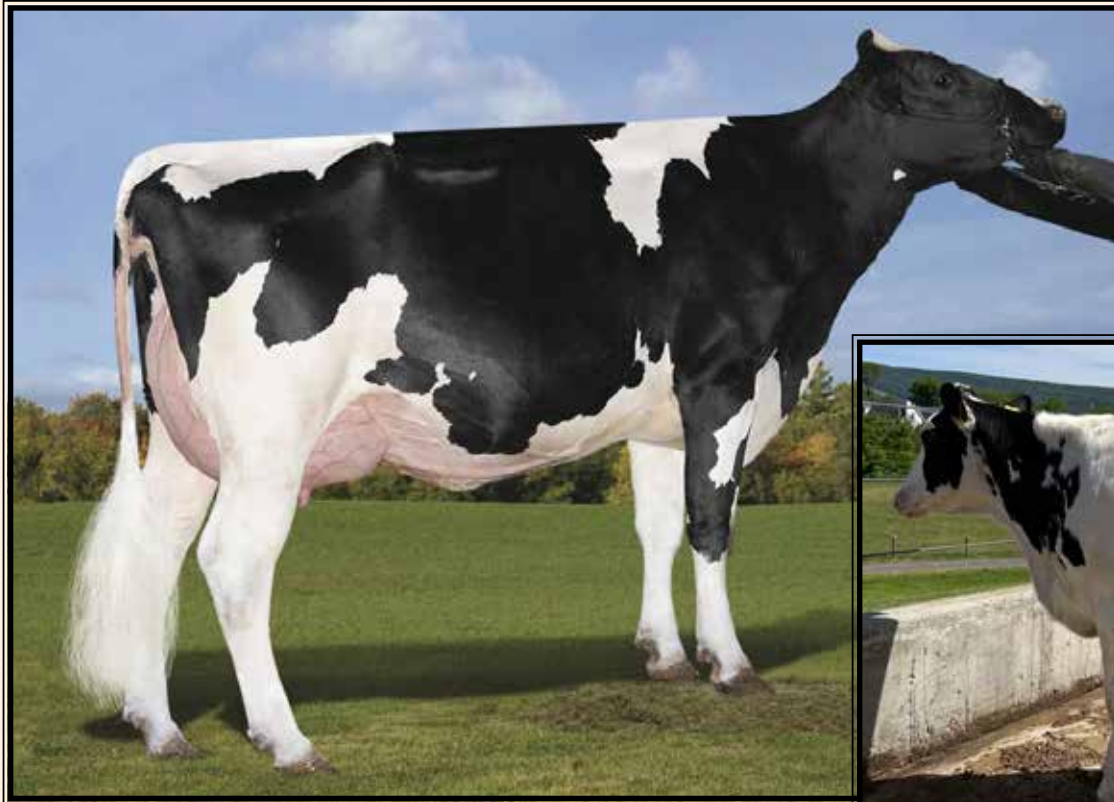

**Aurora Conway 23551-ET VG-85 +VG+V**  
(2nd Dam of Lot 17G)



**Aurora Holysmokes 25888-ET**  
(Dam of Lot 17G IVF session)

**LOT 17G  
IVF Session**

*\*Buyer is purchasing rights to control the next IVF session(s). Buyer is guaranteed IVF sessions until a minimum of 8 #1 or #2 IVF embryos are produced. Embryo grades are determined at the time of transfer if fresh embryos or at time of freezing if freezing is requested by buyer. Buyer keeps all resulting embryos from these controlled IVF sessions. Buyer is responsible for all costs of the aspiration and mating sire decisions.*

**Dam of IVF Session:**

**Aurora Holsysmokes 25888-ET**

3259991896 99%RHA-I  
Born 3/24/23 A1/A2 AB MW-0  
4/24 PTA +3276GTPI +1139NMS\$  
+1163CMS\$ +202CFP +316FE  
+1603M +.22% +126F +.09% +76P  
+5.2PL 2.58SCS -1.7DPR -.8FI  
+2.77T +2.45UDC +1.09FLC 2.5%SCE  
+3873GLPI

*\*Last 4 aspirations average 18.75 oocytes*

*#4 gTPI Holysmokes daughter.*

*\*Top 100 GTPI heifer in the breed*

**Aurora Ridge Dairy LLC**

2498 Angling Rd

Aurora, NY 13026

Dave Harvatine 315-730-8489

**Cookiecutter Holysmokes-ET**

3212874372 4/24 PTA +3131GTPI  
+1625M +.15% +108F +.08% +75P  
+1033NMS\$ +4.3PL -.8DPR 2.72SCS  
+1.99T +2.21UDC +.89FLC 80%R  
Highjump X Renegade

**Aurora Conway 23551-ET**

**2-08 VG-85 +VG+V 3234325750**  
4/24 PTA +3180GTPI +1460M +126F  
+72P +1158NMS\$ +5.1PL 2.67SCS  
+2.14T +1.65UDC +1.02FLC  
2-06 237 24400 4.5 1105 3.2 784 RIP  
-Last test 103 lbs 4.8%F 3.5%P  
-Due 10/5/24 w/ 2nd calf  
Sire: Sandy-Valley R Conway-ET

**3rd Dam: Aurora Rapid 21849-ET VG-85 V++VV DOM**

1-10 365 35080 4.0 1404 3.4 1203

**4th Dam: Aurora Frazzled 19447-ET**

**EX-90 EEVVV GMD-DOM**

2-11 363 39510 4.1 1639 3.3 1297

5-01 365 39890 3.9 1538 3.1 1231

Lifetime 143990 4.1 5837 3.1 4400

**5th Dam: Aurora Doorsopen 17054-ET**

**EX-92 EEEEE DOM**

3-04 365 44430 3.8 1668 3.3 1450

Lifetime 178500 3.9 7040 3.1 5580

**6th Dam: Quiet-Brook-D Mnt Lyrics-ET**

**GP-83 VV+GV GMD-DOM**

3-00 312 34340 3.3 1133 3.2 1103

**7th Dam: Quiet-Brook-D Babybook-ET**

**EX-94,2E EEEEE DOM**

4-10 297 31850 3.5 1127 3.3 1044

Lifetime 125910 3.7 4713 3.4 4285

**8th Dam: Quiet-Brook-D SH Babylove**

**EX-90 EEVVE**

3-00 365 43110 3.9 1675 3.3 1427

**9th Dam: Quiet-Brook-D Stry Babyamor**

**EX-90,2E EEEVE**

4-01 365 40290 3.4 1386 3.2 1292

Lifetime 132450 3.8 4978 3.2 4236

**10th Dam: Quiet-Brook-D Babylove-ET GP-80**

3-08 365 38840 3.7 1426 3.3 1297

Lifetime 143300 4.1 5853 3.5 4989

**11th Dam: Quiet-Brook-D Babycakes-TW**

**EX-93 EEEEE GMD-DOM**

3-02 365 39340 3.3 1288 3.1 1214

Lifetime 144530 3.5 5062 3.1 4492

**12th Dam: Quiet-Brook-D Brandy**

**EX-90 EVEVV**

Lifetime 110430 3.0 3346 2.9 3246

**13th Dam: Quiet-Brook-D Bank Bourbon-TW**

**VG-88 VVVE**

Lifetime 139740 3.6 5023 3.2 4419

**14th Dam: Ovaltop Glendell Bonnie VG-89**

Lifetime 143630 3.7 5314 3.2 4609

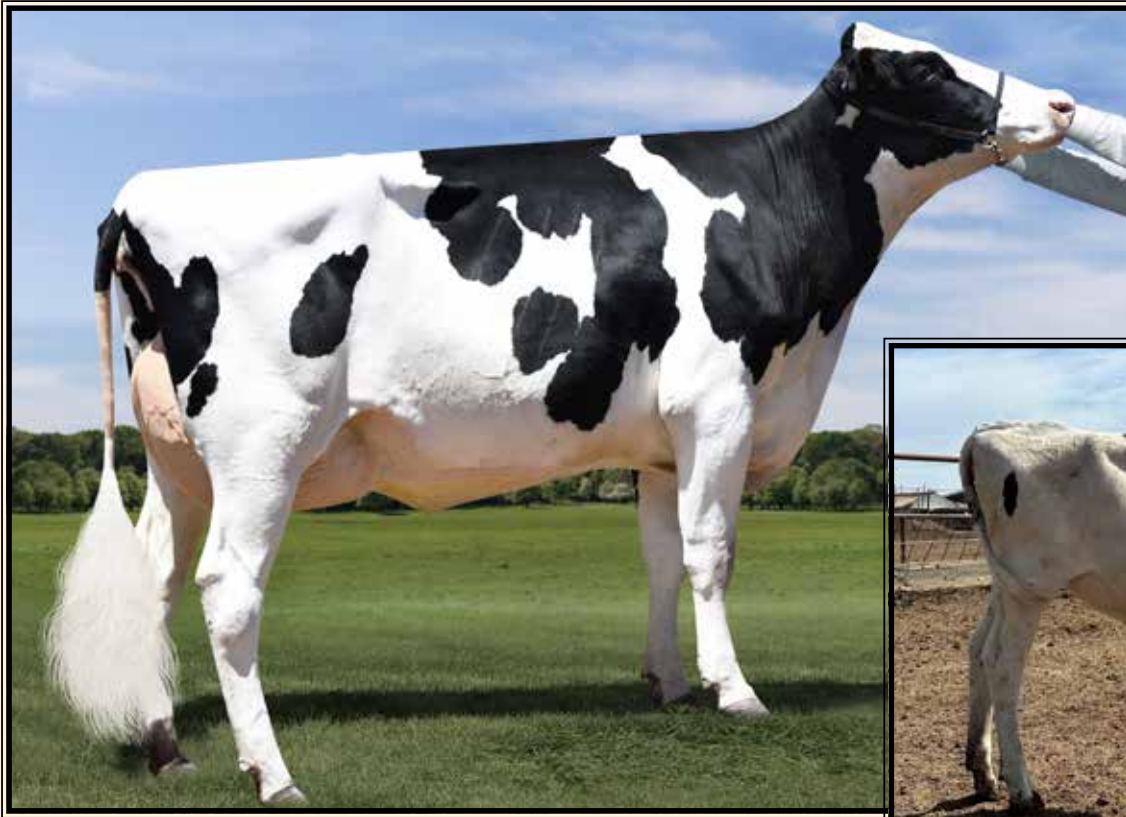

**Danhof Renegade Dora-ET EX-90 EEEVE**

3-00 365 43970 4.3 1883 3.2 1398  
(4th Dam of Lots 18G & 19G)



**Terra-Linda Hike 12371-ET**

(Dam of Lot 18G IVF session)

**LOT 18G  
IVF Session**

*\*Buyer is purchasing rights to control the next IVF session(s). Buyer is guaranteed IVF sessions until a minimum of 8 #1 or #2 IVF embryos are produced. Embryo grades are determined at the time of transfer if fresh embryos or at time of freezing if freezing is requested by buyer. Buyer keeps all resulting embryos from these controlled IVF sessions. Buyer is responsible for all costs of the aspiration and mating sire decisions.*

**Dam of IVF Session:**

**Terra-Linda Hike 12371-ET**

3274909549 99%RHA-I  
Born 11/11/23 A2/A2 AA MW-carrier  
4/24 PTA +3273GTPI +1320NMS  
+1342CMS +202CFP +355FE  
+1228M +.31% +138F +.09% +64P  
+6.7PL 2.65SCS -.2DPR +.8FI  
+1.55T +1.92UDC +.39FLC 2.0%SCE  
+3729GLPI +1448DWPS

*\*Last IVF: 29 oocytes & 6 embryos*

*#6 GTPI Hike daughter*

*\*Top 125 GTPI heifer in the breed*

**Terra Linda Dairy c/o Mike Santos**

4433 Ave 232  
Tulane, CA 93274  
559-358-5345

**Trifecta Hike-ET**

3225319587 4/24 PTA +3130GTPI  
+1544M +.22% +123F +.06% +67P  
+1238NMS +5.1PL -1.0DPR 2.84SCS  
+1.23T +1.99UDC +.18FLC 80%R  
Bosa X VG-85 Tahiti

**Terra- Linda Overdo 11664-ET**

3249796175 4/24 PTA +3205GTPI  
+1405M +136F +65P +1235NMS  
+5.8PL +1.60T +1.72UDC +.39FLC  
-Due 10/10/24  
Sire: Ladys-Manor Overdo-ET

**3rd Dam:**

**Terra-Linda Zazzle 10887-ET**

2-03 365 31250 4.3 1341 3.4 1072

**4th Dam: (Pictured above)**

**Danhof Renegade Dora-ET  
EX-90 EEEVE**

2-00 302 33530 3.8 1273 3.3 1118  
3-00 365 43970 4.3 1883 3.2 1398

**5th Dam:**

**Vanden-Berge Frazled 826-ET  
EX-90 VVEVE**

2-01 365 36950 4.4 1623 3.3 1223  
3-05 243 30040 4.7 1425 3.2 972

**6th Dam:**

**Vanden-Berge D Sshot 404-ET  
VG-87 VVV+E**

2-00 335 29410 3.7 1100 3.3 961

**7th Dam:**

**Dias&Dias Mogul 3027  
EX-90,2E EEVVE DOM**

6-03 365 34510 4.0 1388 3.4 1161  
7-08 328 28610 4.1 1163 3.2 929  
Lifetime 192570 3.8 7403 3.3 6338

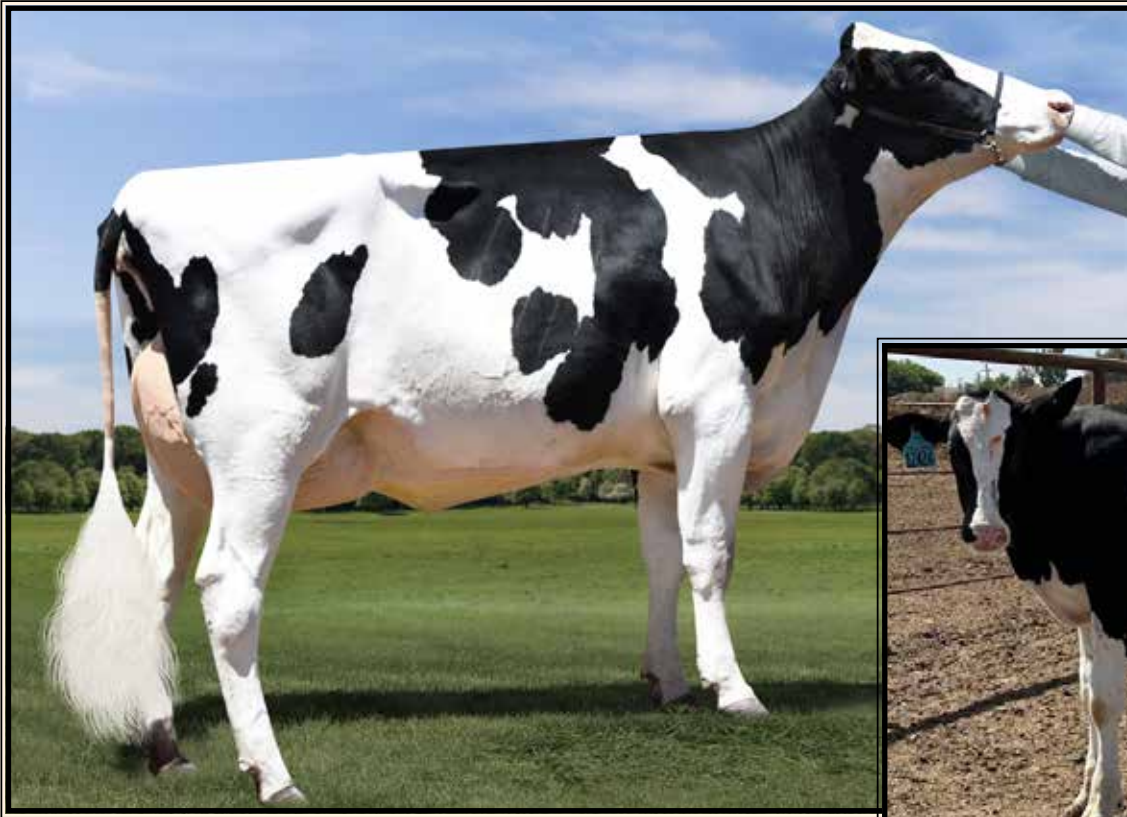

**Danhof Renegade Dora-ET EX-90 EEEVE**

3-00 365 43970 4.3 1883 3.2 1398  
(4th Dam of Lots 18G & 19G)

**Terra-Linda Mtclf 12426-ET**

(Dam of Lot 19G IVF session)

**LOT 19G  
IVF Session**

*\*Buyer is purchasing rights to control the next IVF session(s). Buyer is guaranteed IVF sessions until a minimum of 8 #1 or #2 IVF embryos are produced. Embryo grades are determined at the time of transfer if fresh embryos or at time of freezing if freezing is requested by buyer. Buyer keeps all resulting embryos from these controlled IVF sessions. Buyer is responsible for all costs of the aspiration and mating sire decisions.*

**Dam of IVF Session:**

**Terra-Linda Mtclf 12426-ET**

3274909604 99%RHA-I  
Born 12/30/23 A2/A2 BB MW-0  
4/24 PTA +3227GTPI +1269NMS  
+1291CMS +205CFP +356FE  
+1388M +.26% +131F +.11% +74P  
+5.8PL 2.76SCS -.4DPR +.6FI  
+1.47T +1.66UDC +.26FLC 1.9%SCE  
+3804GLPI +1272DWPS  
-Never been flushed

**#1 GTPI & #2 NMS Metcalf daughter**

**Terra Linda Dairy c/o Mike Santos**

4433 Ave 232  
Tulane, CA 93274  
559-358-5345

**Danhof-HH Metcalf-ET**

364274925 4/24 PTA +3043GTPI  
+1565M +.13% +99F +.07% +70P  
+1072NMS +5.0PL -.5DPR 2.83SCS  
+1.30T +1.81UDC -.13FLC 79%R  
Mahomes X VG-86 Lionel

**Terra-Linda Overdo 11664-ET**

3249796175 4/24 PTA +3205GTPI  
+1405M +136F +65P +1235NMS  
+5.8PL +1.60T +1.72UDC +.39FLC  
-Due 10/10/24  
Sire: Ladys-Manor Overdo-ET

**3rd Dam:**

**Terra-Linda Zazzle 10887-ET**  
2-03 365 31250 4.3 1341 3.4 1072

**4th Dam: (Pictured above)  
Danhof Renegade Dora-ET  
EX-90 EEEVE**

2-00 302 33530 3.8 1273 3.3 1118  
3-00 365 43970 4.3 1883 3.2 1398

**5th Dam:**

**Vanden-Berge Frazled 826-ET  
EX-90 VVEVE**  
2-01 365 36950 4.4 1623 3.3 1223  
3-05 243 30040 4.7 1425 3.2 972

**6th Dam:**

**Vanden-Berge D Sshot 404-ET  
VG-87 VVV+E**  
2-00 335 29410 3.7 1100 3.3 961

**7th Dam:**

**Dias&Dias Mogul 3027  
EX-90,2E EEVVE DOM**  
6-03 365 34510 4.0 1388 3.4 1161  
7-08 328 28610 4.1 1163 3.2 929  
Lifetime 192570 3.8 7403 3.3 6338



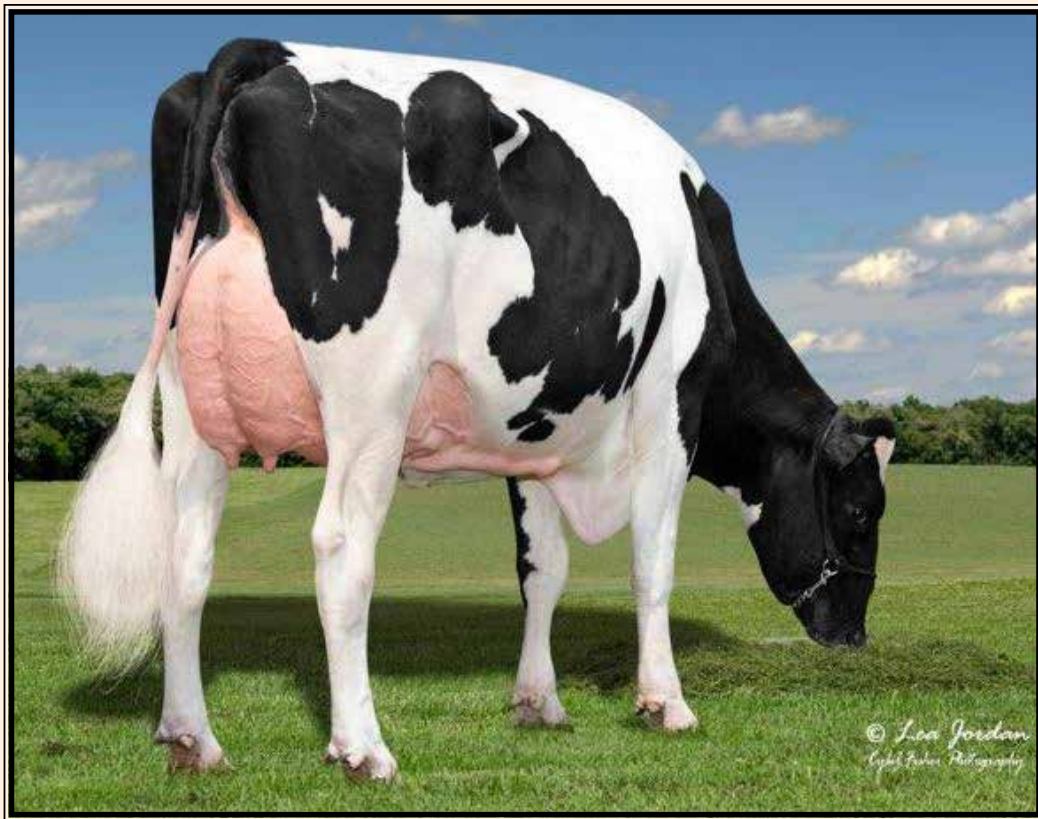

**Adaway Huey 2228-ET GP-81 G+G++**  
(4th Dam of Lot 20G)

**LOT 20G  
IVF Session**

*\*Buyer is purchasing rights to control the next IVF session(s). Buyer is guaranteed IVF sessions until a minimum of 8 #1 or #2 IVF embryos are produced. Embryo grades are determined at the time of transfer if fresh embryos or at time of freezing if freezing is requested by buyer. Buyer keeps all resulting embryos from these controlled IVF sessions. Buyer is responsible for all costs of the aspiration and mating sire decisions.*

**Dam of IVF Session:**

**Adaway Owen 3814-ET**

3267672942 99%RHA-I  
Born 1/27/24 A1/A1 BB MW-0  
4/24 PTA +3262GTPI +1172NMS\$  
+1200CMS\$ +188CFP +301FE  
+1551M +.17% +110F +.10% +78P  
+6.2PL 2.49SCS +.8DPR +1.6FI  
+1.68T +1.92UDC +.82FLC 2.2%SCE  
+3776GLPI +1291DWPS

*\*Top 175 GTPI heifer in the breed*

**Adaway Dairy LLC**  
**c/o Scott & Nathan Adams**  
30457 Vine Rd  
Waucoma, IA 52171  
563-380-4374

**Ladys-Manor Smoke Owen-ET**

3253915519 4/24 PTA +3221GTPI  
+1214M +.29% +132F +.15% +81P  
+1156NMS\$ +4.2PL -.8DPR 2.71SCS  
+1.43T +1.56UDC +1.02FLC 79%R  
Holysmokes X VG-85 DOM Granite

**Adaway Hayk 3335-ET**

3245611132 4/24 PTA +3200GTPI  
+1327M +102F +71P +1129MS\$ +6.3PL  
+1.8DPR +1.71T +1.89UDC +.41FLC  
-Due 8/9/24  
Sire: Welcome-Tel Taos Hayk-ET

**3rd Dam: Adaway Gameday 2907-ET**  
-Due 1st week of August w/ 2nd calf

**4th Dam: (Pictured above)**  
**Adaway Huey 2228-ET**  
**GP-81 G+G++**  
2-02 191 14630 3.9 573 3.1 447

**5th Dam:**  
**Adaway Helix 1775-ET**  
**VG-86 VV+VV DOM**  
3-04 365 38530 3.4 1299 3.3 1277  
Lifetime 128530 3.6 4648 3.3 4190

**6th Dam:**  
**Adaway Tango 1149-ET**  
**VG-85 +VV+V DOM**  
2-11 365 40000 4.2 1671 3.2 1278

**7th Dam: Adaway Shamrocks Dream**  
**VG-86 VEV++**  
4-00 359 44480 3.5 1549 3.0 1337  
5-02 360 41210 3.7 1542 3.1 1277  
Lifetime 205310 3.9 8018 3.1 6280

**8th Dam: Adaway Bolton Deena-ET**  
**VG-85 VEFVV**  
4-00 305 34040 3.5 1175 2.9 1003

**9th Dam: Creek Emerson Derissa-ET**  
**EX-91 EEEEEV DOM**  
2-03 365 33040 4.4 1441 3.2 1061

**10th Dam: Creek Rudolph Dorette-ET**  
**EX-91,2E EEEEEV GMD-DOM**  
5-03 365 47770 3.5 1658 3.0 1431  
Lifetime 116480 3.8 4475 3.0 3532

**11th Dam:**  
**Regancrest Leadman Doris-ET**  
**EX-91 EEEEEV GMD-DOM**  
3-11 305 35590 4.1 1469 3.2 1124

**12th Dam: Snow-N Denises Dellia**  
**EX-95,2E EEEEEV GMD-DOM**  
6-00 365 35230 4.0 1425 3.0 1049  
Lifetime 180240 3.9 7108 3.2 5723

**13th Dam: Snow-N Dorys Denise**  
**EX-90,2E EX-MS GMD-DOM**  
5-09 365 33350 3.8 1256 3.1 1038



**Winstar Achiever Model-ET VG-85 +U++U DOM**  
(3rd Dam of Lot 21G)



**Winstar Master 10047-ET**  
(Sells as Lot 21G)

**LOT 21G**

**Winstar Master 10047-ET**

3276320142- pending  
Born 12/20/23 A2/A2 AB MW-0  
4/24 PTA +3125GTPI +1314NMS  
+1337CMS +206CFP +362FE  
+1363M +.28% +134F +.10% +72P  
+6.7PL 2.73SCS -1.0DPR +.2FI  
+.11T +.47UDC -.04FLC 2.1%SCE  
+3640GLPI

#1 NMS Master daughter

**Winstar Genetics LLC**

1470 N 750 E  
Shelley, ID 83274  
208-681-6747

**Plain-Knoll Kshtn Master-ET**

3213323985 4/24 PTA +3022GTPI  
+1137M +.20% +102F +.11% +66P  
+1170NMS +6.8PL -1.1DPR 2.75SCS  
+.37T +1.34UDC +.00FLC 78%R  
Kashton X Acura

**Winstar Frost Bite 8785-ET**

3252784745 4/24 PTA +3002GTPI  
+1586M +122F +65P +1135NMS  
+5.3PL +.76T +.51UDC +.42FLC  
-Due 11/15/24  
Sire: T-Spruce G Frost Bite-ET

**2nd Dam:**

Winstar Entity 6411-ET  
VG-85 VV++V DOM

**3rd Dam: (Pictured above)**  
Winstar Achiever Model-ET  
VG-85 +V+++

2-04 191 15550 6.3 979 3.4 526 inc.

**4th Dam:**

Triplecrown JW Ofest 142-ET  
VG-87 VVVVV DOM

2-01 365d 34370 3.8 1291 3.3 1130

**5th Dam:**

S-S-I Moonry Myesha 9071-ET  
VG-85 VVV+V DOM

2-01 365 33260 4.0 1330 3.5 1152

**6th Dam: S-S-I Bookem Modesto7269-ET**

VG-87 VV++V DOM

3-03 305 25995 3.8 982 3.5 909

**7th Dam: Roylane Shot Mindy 2079-ET**

VG-86 VVVVV DOM

2-02 365 34589 4.3 1489 3.3 1148

**8th Dam: Seagull-Bay Oman Mirror-ET**

VG-86 +VVVV DOM

3-00 365 36430 4.4 1606 3.6 1304

\*Dam of sires: Robust, Bob & Punch

**9th Dam: Seagull-Bay Manat Mirage-ET**

EX-90 VEVVE GMD-DOM

3-06 365 35900 3.8 1364 3.4 1229

**10th Dam: Lynmead Celsius Minnow-ET**

EX-91,2E EEEVV GMD-DOM

4-10 365 49550 3.7 1857 3.2 1592

Lifetime 255910 3.7 9446 3.3 8481

**11th Dam: CMV Melwood Mindy-ET**

VG-85 VE+V GMD-DOM

4-01 365 36341 3.6 1305 3.4 1239

**12th Dam: Briarpatch-R Misty-ET**

VG-85 +E+V GMD-DOM

2-02 365 24680 4.8 1176 3.1 776

**13th Dam: Rilara Mars Las Ravena**

EX-91 EVEE GMD-DOM

4-03 305 29030 4.6 1329

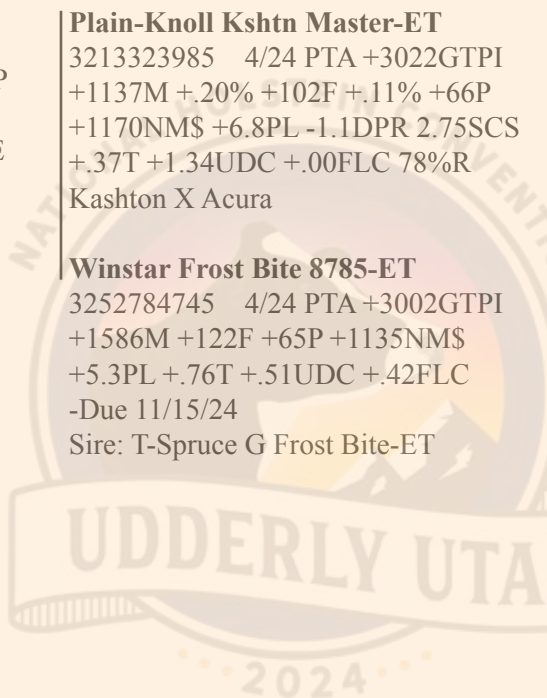

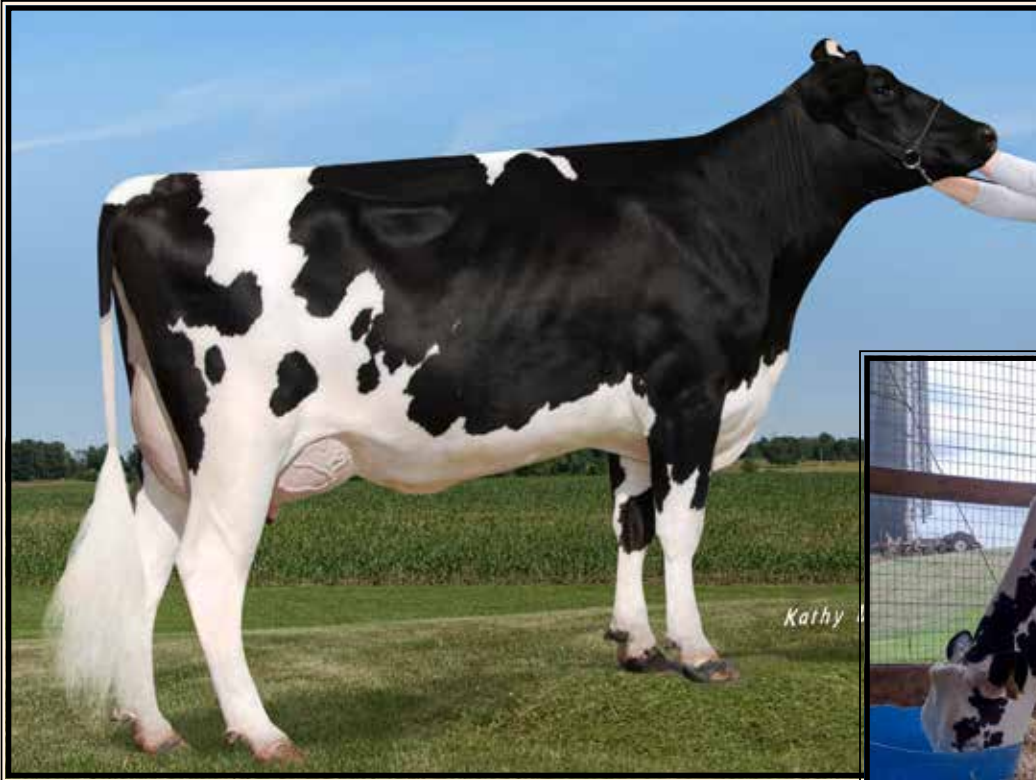

**Sandy-Valley No Limit-ET VG-86 UUGUU**

3-05 365 31760 4.8 1539 3.6 1149  
(3rd Dam of Lot 22G)



**Majr 600 Sheepster 964-ET**

(Sells as Lot 22G)

**LOT 22G**

**Majr 600 Sheepster 964-ET**

3265892344 99%RHA-I  
Born 12/10/23 A2/A2 AA MW-0  
4/24 PTA +3196GTPI +1329NMS  
+1344CMS +217CFP +386FE  
+2107M +.16% +129F +.07% +88P  
+6.2PL 2.94SCS -1.3DPR +.1FI  
+.42T +1.26UDC +.27FLC 1.7%SCE  
+3629GLPI +1395DWP\$

*\*Big Time protein and a beautiful heifer*

**Ramsier's Willow Spring Farm LLC**

2477 Eastern Rd  
Rittman, OH 44270  
Kenny 234-956-4100

**OCD Trooper Sheepster-ET**

3236792832 4/24 PTA +3216GTPI  
+1473M +.27% +135F +.11% +79P  
+1203NMS +5.8PL -.7DPR 2.92SCS  
+1.41T +1.06UDC +1.01FLC 81%R  
Trooper X EX-90 Acura

**Pine-Tree 7831 Lion 600-ET**

3208798891 4/24 PTA +2913GTPI  
+1892M +116F +75P +1009NMS  
+3.0PL +.48T +.76UDC -.32FLC  
1-11 305 27684 4.1 1012 3.4 941  
3-07 124 11680 4.0 461 3.5 413 RIP  
Sire: Mr T-Spruce Frazz Lionel-ET

**2nd Dam:**

**Pine-Tree 5976 Prop 7831-ET GP-80**  
2-05 365 27040 5.6 1516 4.0 1070  
3-07 307 28130 5.3 1482 4.0 1112

**3rd Dam: (Pictured above)**

**Sandy-Valley No Limit-ET**  
**VG-86 VVGUV**  
3-05 365 31760 4.8 1539 3.6 1149  
Lifetime 108350 5.2 5583 3.8 14141

**3rd Dam: Sandy-Valley SS Psych-ET**

**4th Dam: Pine-Tree Monica Planeta-ET**  
**VG-86 VV++V GMD-DOM**  
2-01 365 30675 3.7 1146 3.6 1018

**5th Dam: Pine-Tree Monica Suela-ET**  
**VG-87 VVVVV DOM**  
1-11 365 33055 3.4 1112 3.2 1058

**6th Dam: Pine-Tree Missy Monica-ET**  
**VG-85 VVV++ GMD-DOM**  
4-11 365 42655 3.5 1468 3.1 1322  
Lifetime 132320 3.6 4827 3.3 4307

**7th Dam: Wesswood-HC Rudy Missy-ET**  
**EX-92.3E EEEEE GMD-DOM**  
4-11 365 40880 4.1 1665 3.4 1385  
Lifetime 119610 4.1 4885 3.4 4031  
**\*Global Cow of the Year 2014**

**8th Dam: Wesswood Elton Mimi**  
**EX-90 EEEEE GMD-DOM**  
3-05 365 35380 3.3 1160 3.0 1054

**9th Dam: Wesswood Mandingo Ivy**  
**VG-87 VEEVV**  
6-05 365 36330 3.6 1305 2.8 1018  
Lifetime 144060 3.4 4933 2.9 4139

**10th Dam: Wesswood Astro Matt Ester**  
**VG-87 VEVV GMD-DOM**  
6-08 365 31860 3.5 1125 2.9 921  
Lifetime 140110 3.6 5029 3.0 4158

**11th Dam: Wesswood Bell Claudette**  
**VG-87 GMD-DOM**  
8-04 365 38150 3.8 1443 2.8 1064  
Lifetime 280980 3.6 9997 2.9 8092

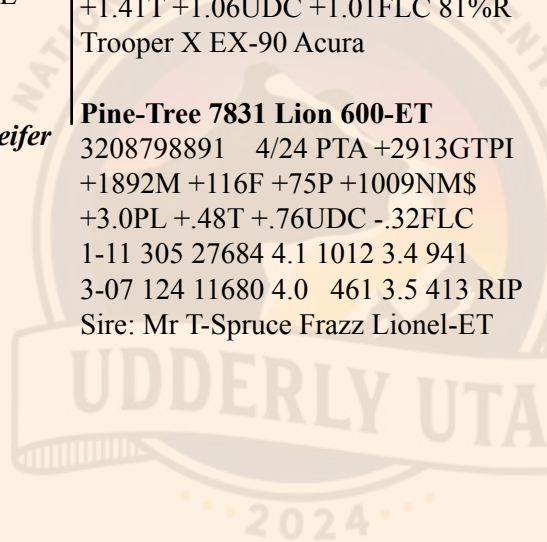

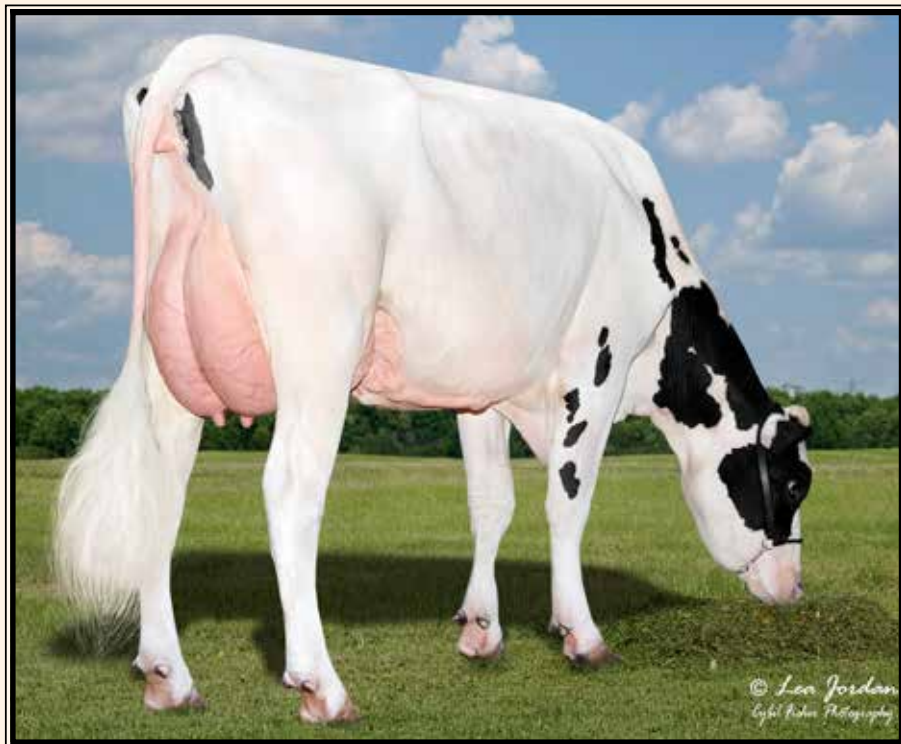

**Adaway Try Me 2541 GP-83 +UGG+**

2-01 365 24220 5.3 1275 3.4 831  
(2nd Dam of Lot 23G)

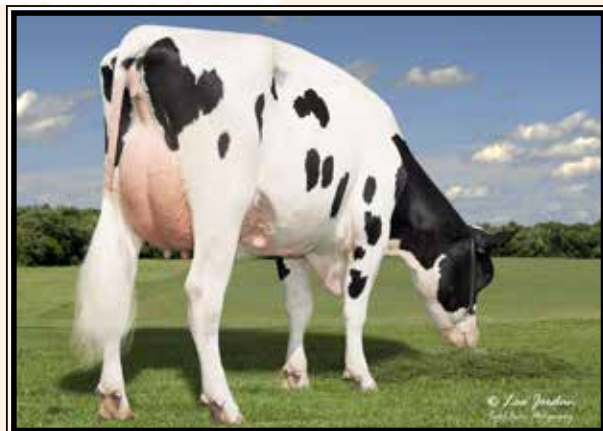

**Adaway Battle 2023-ET GP-82**  
(3rd Dam of Lot 23G)



**Adaway High Demand 2917-ET GP-83**  
(Mat. sister to the Dam of Lot 23G)

**LOT 23G**

**Adaway Reaper 3851-ET**

3267672979 99%RHA-I  
Born 2/23/24 A2/A2 BB MW-0  
4/24 PTA +3232GTPI +1177NMS  
+1206CMS +207CFP +341FE  
+1050M +.32% +134F +.14% +73P  
+4.8PL 2.74SCS -1.1DPR -.3FI  
+2.11T +1.93UDC +.75FLC 1.9%SCE  
+3794GLPI +1230DWPS

*Adaway Dairy LLC*  
*c/o Scott & Nathan Adams*  
30457 Vine Rd  
Waucoma, IA 52171  
563-380-4374

**S-S-I Siemers GS Reaper-ET**

3245703843 4/24 PTA +3142GTPI  
+1452M +.21% +117F +.08% +70P  
+1078NMS +4.7PL -.6DPR 2.74SCS  
+2.03T +1.97UDC +.56FLC 78%R  
Jalapeno X VG-87 DOM Parfect

**Adaway Parsly 3054-ET**

3230759219 4/24 PTA +3160GTPI  
+1141M +107F +67P +1200NMS  
+7.0PL +.9DPR +1.49T +1.94UDC  
-Due 10/11/24

Sire: Siemers Twn Parsly 32480-ET  
*\*Full sister just went GP-83, 84-MS*

**Mat. sister:**

**Adaway High Demand 2917-ET  
GP-83 (Pictured above)**

**2nd Dam: (Pictured above)**  
**Adaway Try Me 2541-ET**  
**GP-83 +VGG+**  
2-01 365 24220 5.3 1275 3.4 831

**3rd Dam: (Pictured above)**  
**Adaway Battle 2023-ET**  
**GP-82 +++++**  
3-01 365 25640 4.8 1243 3.7 947

**4th Dam:**  
**Adaway Delta 1568-ET**  
**VG-85 +V++V**  
4-03 340 24540 4.8 1185 3.9 947  
Lifetime 109360 5.0 5414 3.8 4137

**5th Dam:**  
**Adaway Numero Uno 1212-ET**  
**VG-85 VVVVV**  
3-02 365 30740 4.2 1290 3.4 1043

**6th Dam:**  
**Adaway Domain 306**  
**VG-88 EEVVV**  
3-03 337 38240 3.9 1500 3.1 1174

**7th Dam:**  
**Ms Adaway Atwood Foxy-ET**  
**VG-86 VEF+V**  
3-08 365 41350 3.0 1247 3.2 1303  
Lifetime 120900 3.5 4279 3.3 3981

**8th Dam:**  
**Ms Bayless Outside Flower**  
**EX-90 EEVVV GMD**  
6-02 305 36430 4.0 1445 3.1 1131  
Lifetime 150800 4.1 6238 3.3 4973

**9th Dam:**  
**Clinita Terry Future-ET**  
**EX-92 EEEEE DOM**  
2-01 365 31550 3.4 1062 2.9 901  
Lifetime 107790 2.8 2981 2.9 3132



**Pen-Col Legacy Best-ET EX-90 VE+EE**

2-00 365 35270 3.6 1259 3.5 1217

(2nd Dam of Lot 24G)



**Pen-Col Sheepster 7340-ET**

(Sells as Lot 24G)

**LOT 24G**

**Pen-Col Sheepster 7340-ET**

3254468450 99%RHA-I  
 Born 1/16/24 A1/A2 AE MW-0  
 4/24 PTA +3213GTPI +1320NMS  
 +1337CMS\$ +224CFP +387FE  
 +1455M +.32% +151F +.09% +73P  
 +5.9PL 2.94SCS -1.2DPR -.3FI  
 +1.12T +1.04UDC +.46FLC 2.3%SCE  
 +3660GLPI +1198DWP\$

*Pen-Col Farms c/o Dennis Wolff*

PO Box 528  
 Millville, PA 17846  
 570-380-3456

**OCD Trooper Sheepster-ET**

3236792832 4/24 PTA +3216GTPI  
 +1473M +.27% +135F +.11% +79P  
 +1203NMS\$ +5.8PL -.7DPR 2.92SCS  
 +1.41T +1.06UDC +1.01FLC 81%R  
 Trooper X EX-90 Acura

**Pen-Col Gameday Baily-ET \*TE**

3227859402 4/24 PTA +3098GTPI  
 +429M +.38% +125F +44P +1184NMS\$  
 +6.7PL +1.16T +1.89UDC +.17FLC  
 -Fresh at Cookiecutter & looks super!  
 Sire: RMD-Dotterer SSI Gameday-ET

2nd Dam: (Pictured above)

Pen-Col Legacy Best-ET  
 EX-90 VE+EE  
 2-00 365 35270 3.6 1259 3.5 1217  
 3-07 163 21301 3.8 807 3.1 651 RIP

3rd Dam:

Pen-Col Modest Bernita-ET  
 VG-87 VV+VV  
 2-09 360 26862 4.0 1082 3.2 861

4th Dam: Pen-Col Silver Bella-ET  
 GP-82 V+G++  
 2-06 326 26700 4.8 1280 3.7 998

5th Dam: Pen-Col SS Buffy-ET  
 VG-85 VVV+V  
 2-11 365 27450 4.8 1306 3.2 886

6th Dam: Pen-Col Grafetti Bell-ET  
 VG-87 VVVVV  
 2-08 365 31455 4.5 1423 3.2 1030

7th Dam: Vision-Gen Super Bonnie-ET  
 VG-86 VVG+E DOM  
 5-04 322 32731 4.4 1444 3.0 967

8th Dam: Schultz Givenchy Blanca-ET  
 VG-86 VV+VV  
 2-03 305 21420 3.2 696 3.2 678

9th Dam: Mrs Schultz BWM Blain-ET  
 VG-88 VEVVE DOM  
 2-03 365 36630 4.1 1485 3.4 1232

10th Dam: Vantage-PT Addison Bonni-ET  
 VG-85 +++VV DOM  
 2-05 356 32490 4.4 1428 3.1 993

11th Dam: Poly-Kow Winchester Bobbi-ET  
 EX-91,2E EEEEE GMD-DOM  
 4-10 365 44690 3.8 1678 2.8 1771  
 Lifetime 158290 3.9 6098 3.0 4808

12th Dam: Banners Luke Bandit-ET  
 VG-87 GMD-DOM  
 2-09 365 33821 4.1 1384 3.2 1067

13th Dam: Dixie-Lee Banner-ET  
 VG-87 GMD-DOM  
 2-02 365 32701 3.5 1142 3.2 1036

14th Dam thru 21nd Dams ALL VG or EX

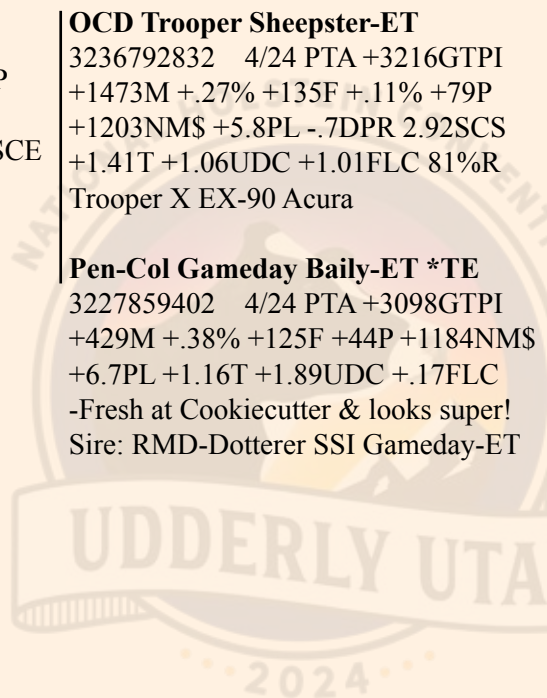



**Pine-Tree Ramos Alexia-ET EX-93,3E EEVEE**

Lifetime 170890 4.5 7742 3.5 5959  
(8th Dam of Lot 25G)



**Cherry-Lily 798 S 7381-ET**

(Sells as Lot 25G)

**LOT 25G**

**Cherry-Lily 798 S 7381-ET**

3254468491 99%RHA-I  
Born 2/20/24 A1/A2 AA MW-0  
4/24 PTA +3214GTPI +1254NMS  
+1279CMS +223CFP +368FE  
+1283M +.33% +147F +.12% +76P  
+5.3PL 2.77SCS -.8DPR -.2FI  
+1.29T +.67UDC +.39FLC 2.4%SCE  
+3632GLPI +1319DWP\$

\*Housed at Marshman Farms,  
Oxford, NY

**Hembury Farms & Marshman Farms**

3119 Muncy Exchange Rd  
Muncy, PA 17756  
Ron Hembury 570-220-7413  
John Marshman 607-843-5881

**OCD Trooper Sheepster-ET**

3236792832 4/24 PTA +3216GTPI  
+1473M +.27% +135F +.11% +79P  
+1203NMS +5.8PL -.7DPR 2.92SCS  
+1.41T +1.06UDC +1.01FLC 81%R  
Trooper X EX-90 Acura

**Cherry-Lily Zap 7629 798-ET**

3253663422 4/24 PTA +2981GTPI  
+704M +131F +65P +1119NMS +4.6PL  
-Due in August  
Sire: Peak Zappy-ET

**2nd Dam: Cherry-Lily Conway 7629-ET**  
2-04 227 14880 5.3 795 3.6 536 inc.

**3rd Dam: Majr 7437 Dynasty 528-ET**  
VG-85 +VV+V  
1-11 348 29270 4.5 1322 3.7 1078

**4th Dam: Pine-Tree 6707 Heli 7437-ET**

**5th Dam: Pine-Tree 5965 Josu 6707-ET GP-80**  
4-01 365 41880 4.3 1818 3.2 1331  
Lifetime 124630 4.3 5351 3.3 4067

**6th Dam: Pine-Tree 5076 Numi 5965-ET**

**7th Dam: Pine-Tree 4075 Osty 5076-ET**  
VG-87 VVVVV  
5-01 358 44150 3.8 1692 3.0 1324  
Lifetime 207410 3.8 7784 3.1 6349

**8th Dam: (Pictured above)**  
Pine-Tree Ramos Alexia-ET  
EX-93,3E EEVEE

4-02 324 29200 4.5 1317 3.5 1024  
Lifetime 170890 4.5 7742 3.5 5959

**9th Dam: Mtn-View-S Boliv Alexa-ET**

EX-91,2E EEEEE DOM  
5-05 324 35744 3.6 1304 2.9 1030  
Lifetime 168660 3.9 6608 3.2 3479

**10th Dam: Jafral Zack Abby-ET**

VG-88 VEEVV GMD-DOM  
2-04 365 38110 4.2 1597 3.5 1341

**11th Dam: Jafral Prelude Prissy**

VG-86 VV+VV GMD-DOM  
1-11 365 36629 3.7 1365 3.7 1355

**12th Dam: Jafral Wister Raven-ET**

VG-88 VEEVV GMD-DOM  
3-09 365 40663 4.1 1682 3.6 1452

**13th Dam: Briarpatch-R Raven-ET**

VG-87 VE+E GMD-DOM  
5-00 365 40860 3.9 1609 3.6 1470

**14th Dam: Rilara Mars Las Ravena**

EX-91 EVEE GMD-DOM  
4-03 305 29030 4.6 1330

**15th Dam: Rilara Haven Charming Las-TW**

VG-87 VEEVV GMD-DOM  
6-10 365 30490 3.4 1029 3.1 935

**16th Dam: VG-86 +EVV GMD-DOM**

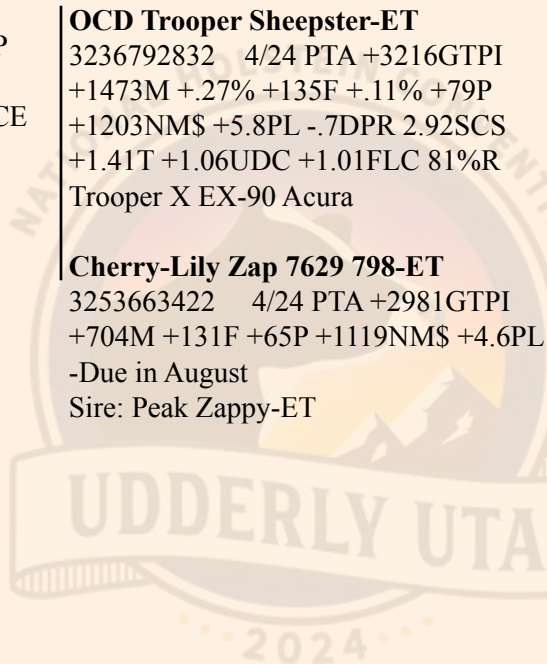

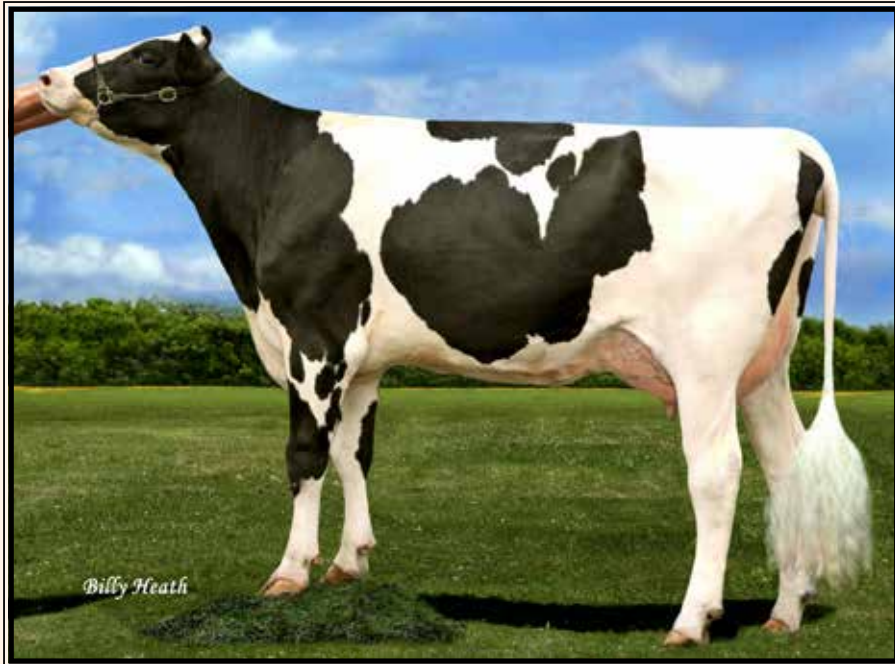

**Cherry-Acres Jedi Lauri-ET VG-85, VG-MS**

4-00 314 31140 3.5 1083 3.4 1049  
(3rd Dam of Lot 26G)



**Cherry-Acres 544 S 6698-ET**  
(Sells w/ Lot 26G choice)



**Cherry-Acres 544 S 6690-ET**  
(Sells w/ Lot 26G choice)

**LOT 26G**

Selling Buyers Choice of the  
2 full sisters listed below:

*Hembury Farms & Y-Run Farms*  
3119 Muncy Exchange Rd  
Muncy, PA 17756  
Ron Hembury 570-220-7413

**Cherry-Acres 544 S 6698-ET**

3268745298 99%RHA-I  
Born 10/14/23 A2/A2 AA MW-0  
4/24 PTA +3177GTPI +1263NMS\$  
+1285CM\$ +191CFP +323FE  
+1416M +.21% +117F +.10% +74P  
+7.6PL 2.80SCS +.6DPR +1.2FI  
+.72T +1.03UDC +.45FLC 2.1%SCE  
+3877GLPI +1378DWP\$

**Cherry-Acres 544 S 6690-ET**

3268745290 99%RHA-I  
Born 10/3/23 A1/A1 AA MW-0  
4/24 PTA +3213GTPI +1230NMS\$  
+1258CM\$ +166CFP +274FE  
+709M +.28% +109F +.12% +57P  
+8.7PL 2.64SCS +1.8DPR +1.9FI  
+1.40T +1.77UDC +.97FLC 2.5%SCE  
+3813GLPI +1321DWP\$

**OCD Trooper Sheepster-ET**

3236792832 4/24 PTA +3216GTPI  
+1473M +.27% +135F +.11% +79P  
+1203NMS\$ +5.8PL -.7DPR 2.92SCS  
+1.41T +1.06UDC +1.01FLC 81%R  
Trooper X EX-90 Acura

**Cherry-Acres RB Gday 544-ET**

32387208024 4/24 PTA +3064GTPI  
+879M +95F 50P +1126NMS\$ +8.2PL  
+1.0DPR +1.14T +2.17UDC -.02FLC  
2-07 84 8420 6.0 503 3.2 269 RIP  
Sire: RMD-Dotterer SSI Gameday-ET

**2nd Dam:**

**Cherrypencol LG Lauri-ET**  
2-02 325 26970 3.6 961 3.3 902

**3rd Dam: (Pictured above)**  
**Cherry-Acres Jedi Lauri-ET**  
VG-85 VV+GV

4-00 314 31140 3.5 1083 3.4 1049

**4th Dam:**

**Ms TCF Cherry-Acres Lori-ET**  
VG-87 VVVVV DOM  
4-05 305 29550 4.0 1183 3.2 933  
Lifetime 105880 4.4 4673 3.4 3650

**5th Dam:**

**Tiger-Lily Uno Leah-ET**  
VG-87 +V+VV  
4-03 358 31720 4.6 1448 3.3 1060  
Lifetime 103410 4.4 4573 3.2 3340

**6th Dam:**

**Tiger-Lily Planet Limbo**  
VG-85 +VG+V DOM  
4-02 365 35750 3.7 1338 3.3 1193

**7th Dam: Tiger-Lily Bret Lonnie**  
GP-82, VG-MS  
3-03 338 29440 4.2 1246 3.3 979

**8th Dam:**

**Tiger-Lily Magna Lucy-ET GP-82**  
2-02 365 30070 3.7 1123 3.3 995

**9th Dam:**

**B-Y-U Addison Leora-ET**  
VG-86 VE+GV GMD-DOM  
3-11 365 37550 3.9 1458 3.4 1291  
Lifetime 130140 3.7 4781 3.4 4403

**10th Dam:**

**Glen-Toctin Win Loretta-ET**  
VG-85 +E+GV GMD-DOM  
2-01 305 29380 3.4 1002 3.2 946

**11th Dam: Unicorn Celcius Lei-ET**  
VG-86 VVEVV GMD-DOM  
2-00 365 27840 4.5 1240 3.6 1001

**12th Dam: Unicorn Blackstar Lilly**  
VG-87 EEV+V GMD-DOM  
2-00 305 24910 4.0 1001 3.3 819

**13th Dam thru 15th Dams all VG or EX**

\*Housed at Hembury Farms, PA





**Sandy-Valley Uno Paxton**  
**UG-87 VEVVV DOM**  
 2-03 365 25030 4.4 1108 3.7 918  
 (6th Dam of Lot 27G)



**Northside Lockstep 13112-ET**  
 (Sells w/ Lot 27G choice)



**Northside Lockstep 13099-ET**  
 (Sells w/ Lot 27G choice)

**LOT 27G**

Selling Buyers Choice of the  
 2 full sisters listed below:

\*Choice to be made at Paramount Dairy  
 in Darlington, WI

**Northside Dairy**

3743 Wood Rd  
 Fennimore, WI 53809  
 Mike Bossom 563-357-2951  
 Joe Ferretti 217-440-0208

**Northside Lockstep 13112-ET**

3282601136- pending  
 Born 3/10/24 A2/A2 AB MW-0  
 4/24 PTA +3189GTPI +1287NMS  
 +1302CMS +207CFP +356FE  
 +1751M +.21% +131F +.07% +76P  
 +6.0PL 2.93SCS -.2DPR +.7FI  
 +.82T +1.00UDC +.40FLC 1.6%SCE  
 +3572GLPI

**Northside Lockstep 13099-ET**

3282601123- pending  
 Born 3/2/24 A1/A2 BB MW-0  
 4/24 PTA +3174GTPI +1262NMS  
 +1281CMS +188CFP +321FE  
 +1244M +.26% +124F +.09% +64P  
 +6.7PL 2.81SCS +.7DPR +1.4FI  
 +.53T +1.01UDC +.71FLC 1.2%SCE  
 +3776GLPI

**Peak Lockstep-ET**

3243355618 4/24 PTA +3099GTPI  
 +1385M +.25% +127F +.10% +71P  
 +1270NMS +6.3PL -.8DPR 2.73SCS  
 +.10T +.48UDC +.00FLC 79%R  
 Greycup X Stealth

**Genosource Domingz 72696-ET**

3244006580 4/24 PTA +3040GPTI  
 +1622M +103F +59P +1106NMS  
 +6.2PL +.8DPR +.84T +1.28UDC  
 -Fresh 5/11/24  
 Sire: Genosource Dominguez-ET

2nd Dam: Genosource Pickle 48395-ET  
 GP-81 +++G+ DOM

3rd Dam: Genosource Pixie 42886-ET  
 GP-81 ++GG+ DOM  
 2-01 249 22430 4.1 915 3.4 772

4th Dam: Genosource Sabre 36428

5th Dam: Peak Paxton Dntlo 60007 G-78  
 1-11 319 21540 3.6 779 3.2 699

6th Dam: (Pictured above)  
 Sandy-Valley Uno Paxton  
 VG-87 VEVVV DOM  
 2-03 365 25030 4.4 1108 3.7 918

7th Dam: Pine-Tree Monica Planeta-ET  
 VG-86 VV++V DOM  
 2-01 365 30675 3.7 1146 3.6 1018

8th Dam: Pine-Tree Monica Suela-ET  
 VG-87 VVVVV DOM  
 1-11 365 33055 3.4 1112 3.2 1058

9th Dam: Pine-Tree Missy Monica-ET  
 VG-85 VVV++ GMD-DOM  
 4-11 365 42655 3.5 1468 3.1 1322  
 Lifetime 132320 3.6 4827 3.3 4307

10th Dam: Wesswood-HC Rudy Missy-ET  
 EX-92,3E EEEEE GMD-DOM  
 4-11 365 40880 4.1 1665 3.4 1385  
 \*Global Cow of the Year 2014

11th Dam: Wesswood Elton Mimi  
 EX-90 EEEEE GMD-DOM  
 3-05 365 35380 3.3 1160 3.0 1054

12th Dam: Wesswood Mandingo Ivy  
 VG-87 VEEVV  
 6-05 365 36330 3.6 1305 2.8 1018  
 Lifetime 144060 3.4 4933 2.9 4139

13th Dam: Wesswood Astro Matt Ester  
 VG-87 VEVV GMD-DOM  
 6-08 365 31860 3.5 1125 2.9 921  
 Lifetime 140110 3.6 5029 3.0 4158

14th Dam: Wesswood Bell Claudette  
 VG-87 GMD-DOM  
 8-04 365 38150 3.8 1443 2.8 1064  
 Lifetime 280980 3.6 9997 2.9 8092





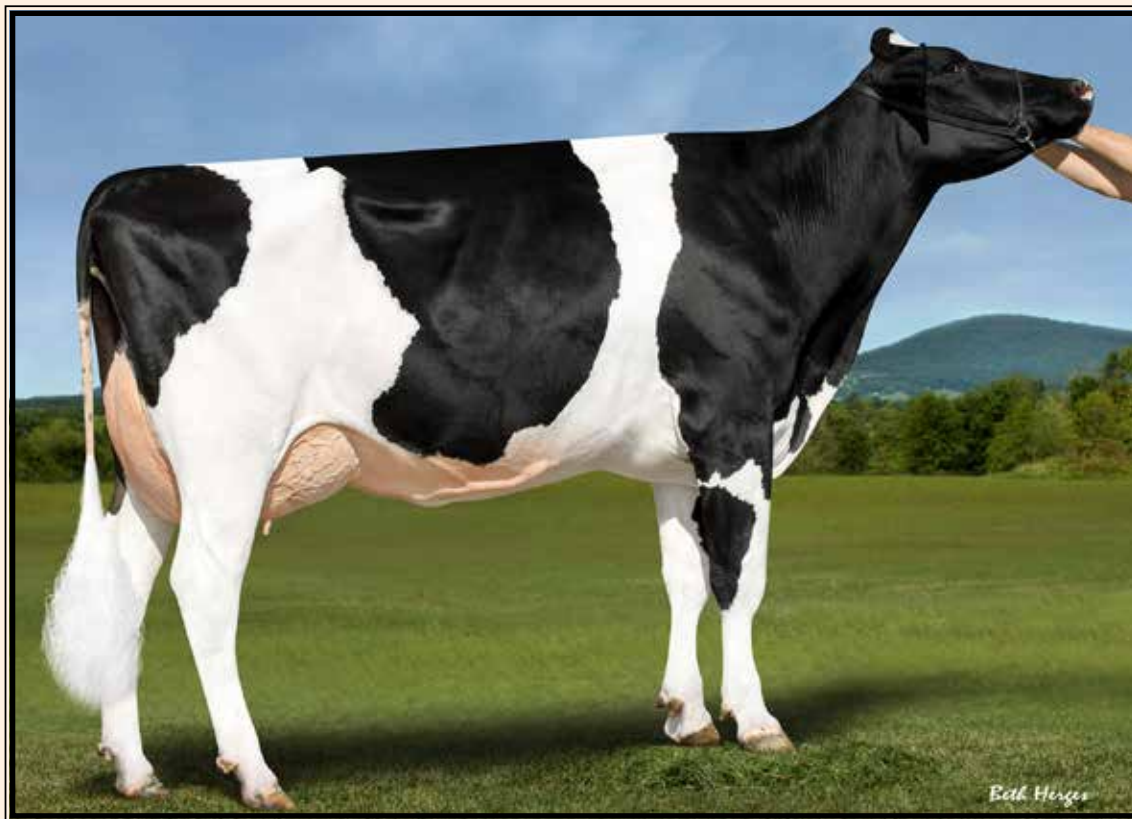

**TTM Legacy Arabella-ET VG-87 UUU+U**

3-03 365 37080 4.4 1630 4.6 1351  
(3rd Dam of Lot 28G)

**LOT 28G  
IVF Session**

*\*Buyer is purchasing rights to control the next IVF session(s). Buyer is guaranteed IVF sessions until a minimum of 8 #1 or #2 IVF embryos are produced. Embryo grades are determined at the time of transfer if fresh embryos or at time of freezing if freezing is requested by buyer. Buyer keeps all resulting embryos from these controlled IVF sessions. Buyer is responsible for all costs of the aspiration and mating sire decisions. See update sheet for additional terms.*

**Dam of IVF Session:**

**TTM Owen Almost-ET\*PC**

3281992053 99%RHA-I  
Born 3/11/24 A1/A2 BB MW-0  
4/24 PTA +3219GTPI +1195NMS  
+1221CMS\$ +202CFP +332FE  
+1220M +.27% +126F +.13% +76P  
+5.6PL 2.77SCS +.0DPR +.9FI  
+1.51T +1.57UDC +.93FLC 2.0%SCE  
+3847GLPI

**#2 GTPI Polled female of the Breed**

**Thomas Mercurio**

PO Box 130  
Woodsboro, MD 21798  
804-306-8925

**Ladys-Manor Smoke Owen-ET**

3253915519 4/24 PTA +3221GTPI  
+1214M +.29% +132F +.15% +81P  
+1156NMS\$ +4.2PL -.8DPR 2.71SCS  
+1.43T +1.56UDC +1.02FLC 79%R  
Holysmokes X VG-85 DOM Granite

**TTM Mendel Arugula-ET\*PC**

3245883043 4/24 PTA +2964GTPI  
+766M +.31% +120F +47P +1017NMS  
+4.6PL +1.05T +1.61UDC +.56FLC  
2-00 122 10171 5.2 531 3.1 318 RIP  
Sire: Winstar Mendel-P-ET

**3rd Dam: (Pictured above)**

**TTM Legacy Arabella-ET  
VG-87 VVV+V**  
2-01 365 28720 4.7 1348 3.7 1064  
3-03 365 37080 4.4 1630 4.6 1351

**4th Dam:**

**TTM Rubicon Alabama-ET  
VG-85 +V++V DOM**  
2-00 365 33320 4.6 1534 3.7 1237  
3-02 365 40060 4.6 1856 3.5 1387

**5th Dam:**

**Co-Vista Jacey Aruba-ET  
GP-80 +++FV**  
3-04 305 37050 3.6 1333 3.3 1206

**6th Dam:**

**RMW Facebook Ashley-ET  
VG-87-CAN 88-MS**  
3-09 365 35623 4.9 1722 3.3 1164

**7th Dam:**

**RC-LC Goldwyn ATM \*TV  
EX-92 EEVEE DOM**  
2-02 365 33460 4.5 1510 3.5 986  
3-10 365 37630 4.9 1848 3.6 1369  
**\*HM Jr All-American Jr 2yr-old 2008**  
**\*Daus. sold for up to \$87,000**

**8th Dam:**

**Catoctin O Man Lia 1122-ET  
VG-86 EEVV+**  
5-08 318 28620 4.8 1367 3.4 973

**9th Dam:**

**Catoctin Convnc Luster 576  
VG-86 VVVVV**  
2-02 365 31020 3.8 1167 3.3 1029

**10th Dam:**

**Catoctin Duster 442 VG-85**  
3-07 365 30390 3.4 1035 3.4 1040

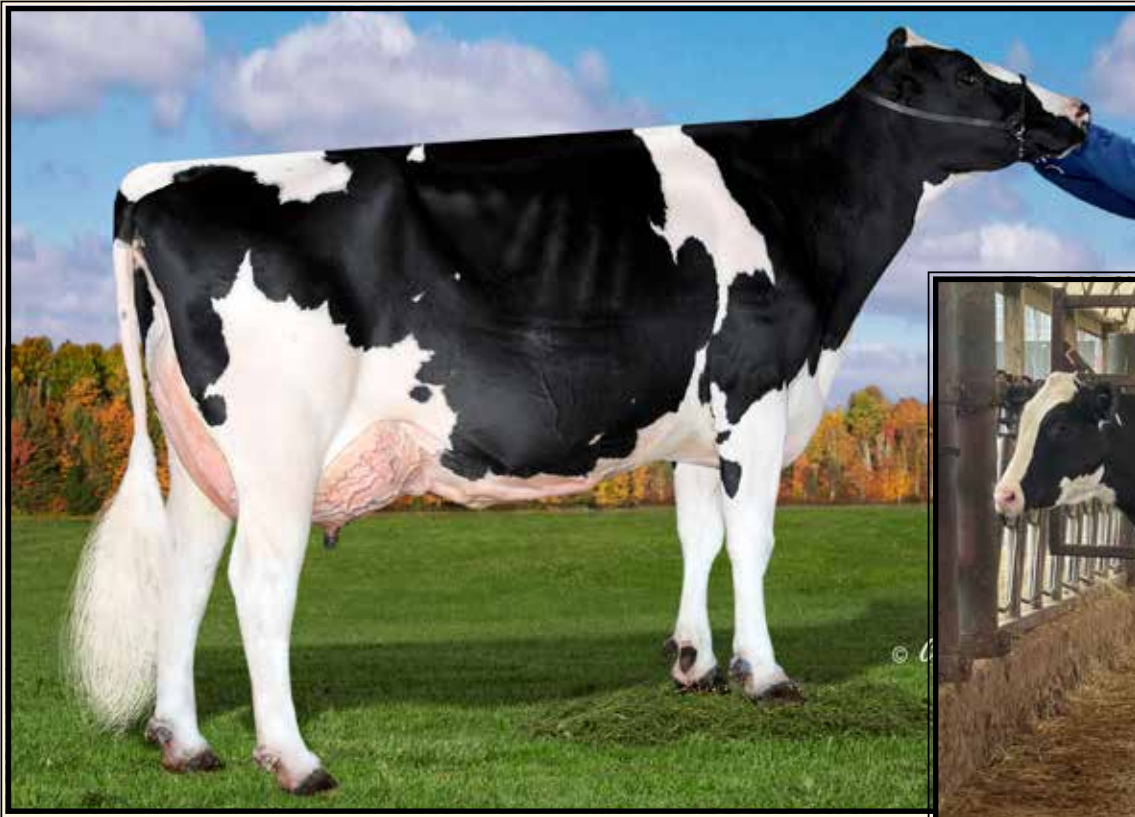

**Kings-Ransom Dorc Dextra-ET EX-94 EEEEE DOM**

2-04 365 33330 4.3 1420 3.3 1102  
(7th Dam of Lot 29G)

**Kings-Ransom Deven-ET\*PC**

(Dam of Lot 29G IVF session)

**LOT 29G  
IVF Session**

*\*Buyer is purchasing rights to control the next IVF session(s). Buyer is guaranteed IVF sessions until a minimum of 8 #1 or #2 IVF embryos are produced. Embryo grades are determined at the time of transfer if fresh embryos or at time of freezing if freezing is requested by buyer. Buyer keeps all resulting embryos from these controlled IVF sessions. Buyer is responsible for all costs of the aspiration and mating sire decisions.*

**Dam of IVF Session:**

**Kings-Ransom Deven-ET\*PC**

3261832397 99%RHA-I  
Born 1/16/24 A2/A2 AA MW-0  
4/24 PTA +3148GTPI +1204NMS\$  
+1231CMS\$ +211CFP +349FE  
+764M +.40% +144F +.15% +67P  
+5.5PL 2.88SCS -1.4DPR -.8FI  
+1.29T +.75UDC +.74FLC 2.1%SCE  
+3635GLPI

*\*Top 50 GTPI polled heifer in the breed*

**Kings-Ransom Farm LLC**  
311 King Rd  
Schuylerville, NY 12871  
518-791-2876

**OCD Trooper Sheepster-ET**

3236792832 4/24 PTA +3216GTPI  
+1473M +.27% +135F +.11% +79P  
+1203NMS\$ +5.8PL -.7DPR 2.92SCS  
+1.41T +1.06UDC +1.01FLC 81%R  
Trooper X EX-90 Acura

**Kings-Ransom Conway Ditwit**

2-04 VG-86 +VVVV 3217449586  
4/24 PTA +2941GTPI +648M +.29%  
+109F +59P +942NMS\$ +4.2PL  
+1.60T +.78UDC +.54FLC  
2-01 170 14600 5.1 745 3.7 536 inc.  
Sire: Sandy-Valley R Conway-ET

**3rd Dam:**

**Kings-Ransom EIS Dotty-P-ET**  
VG-85 VVG+V  
1-09 291 19230 4.7 906 3.4 650  
2-08 344 29610 4.6 1363 3.5 1035 RIP

**4th Dam: Kings-Ransom FR Darla-P-ET**  
VG-88 EEEVV

2-11 344 35360 3.9 1394 3.5 1244  
4-00 346 40620 3.9 1595 3.5 1429  
5-01 193 23250 4.2 983 3.2 748 RIP  
LTD 101470 3.9 3957 3.5 3528

**5th Dam:**

**Kings-Ransom Pball Dixie-ET\*PC**  
VG-86 +VV+V  
4-07 365 37440 4.7 1748 3.7 1375

**6th Dam: Kings-Ransom DM Debonair-ET**  
EX-94,2E EEEEE DOM

2-00 365 33330 4.2 1388 3.5 1181  
5-03 365 33460 4.9 1646 3.3 1091  
Lifetime 145840 4.6 6690 3.5 5077

**7th Dam: (Pictured above)**

**Kings-Ransom Dorc Dextra-ET**  
EX-94 EEEEE DOM  
2-04 365 33330 4.3 1420 3.3 1102

**8th Dam: Kings-Ransom Baxter Dolly**

VG-88 VVVVV DOM  
2-00 365 22510 3.8 845 3.1 708

**9th Dam: Pen-Col Mtoto Dima-ET**

VG-88 EEVVV GMD-DOM  
7-02 365 45430 3.8 1723 3.1 1411  
Lifetime 193470 3.9 7523 3.0 5880

**10th Dam: Pen-Col Commotion Deanna**

EX-91,2E GMD-DOM  
5-00 365 36060 4.8 1730 3.2 1167  
Lifetime 105370 4.6 4890 3.4 3635

**11th Dam: Pen-Col Mascot Deanna-ET**

EX-91 GMD-DOM  
5-01 365 33920 3.7 1252 3.6 1210

**12th Dam: Pen-Col-A Cleitus Dawn-ET**

VG-87 GMD-DOM  
2-10 365 34849 3.0 1055 3.0 1057

**13th Dam thru 16th Dam all VG or EX**



**Wa-Del Bundle Gloria-ET VG-87 UUU+U**

3-05 365 34240 4.9 1687 3.8 1318  
(3rd Dam of Lot 30G)



**Ben-Akers RWF Luise2C39-ET EX-90**

5-03 365 37420 4.6 1703 3.6 1338  
(4th Dam of Lot 30G)



**Wa-Del War Gear Lori P-ET\*PO**

(Dam of Lot 30G IVF session)

## LOT 30G IVF Session

*\*Buyer is purchasing rights to control the next IVF session(s). Buyer is guaranteed IVF sessions until a minimum of 8 #1 or #2 IVF embryos are produced. Embryo grades are determined at the time of transfer if fresh embryos or at time of freezing if freezing is requested by buyer. Buyer keeps all resulting embryos from these controlled IVF sessions. Buyer is responsible for all costs of the aspiration and mating sire decisions.*

### Dam of IVF Session:

#### **Wa-Del War Gear Lori P-ET\*PO**

145614980 99%RHA-I  
Born 8/18/23 A2/A2 AB MW-0  
4/24 PTA +3155GTPI +1179NMS\$  
+1199CMS\$ +200CFP +336FE  
+1167M +.32% +137F +.09% +63P  
+5.4PL 2.80SCS -1.6DPR -.3FI  
+1.59T +1.84UDC +.26FLC 2.7%SCE  
+3796GLPI

*\*Top 35 GTPI polled heifer in the breed*

### **Rick Wadel**

7134 White Church Rd  
Shippensburg, PA 17257  
717-532-6180

#### **Wilra S-S-I GD War Gear-ET**

3231304760 4/24 PTA +3167GTPI  
+1348M +.24% +123F +.07% +61P  
+1161NMS\$ +6.5PL -.1DPR 2.64SCS  
+1.48T +1.98UDC +.19FLC 81%R  
Gameday X VG-86 DOM Lionel

#### **Wa-Del Mendel Lori P-ET**

145282655 4/24 PTA +2894GTPI  
+767M +.31% +120F +47P +927NMS\$  
+4.0PL +1.04T +1.52UDC +.30FLC  
2-03 153 11363 5.2 592 3.7 421 RIP  
Sire: Winstar Mendel-P-ET

**3rd Dam: (Pictured above)**  
**Wa-Del Bundle Gloria-ET**  
**VG-87 VVV+V**  
2-03 364 25590 5.0 1271 4.0 1021  
3-05 365 34240 4.9 1687 3.8 1318

**4th Dam: (Pictured above)**  
**Ben-Akers RWF Luise2C39-ET**  
**EX-90 EEEEE DOM**  
5-03 365 37420 4.6 1704 3.6 1338  
Lifetime 102260 4.8 4860 3.7 3752

**5th Dam:**  
**Ben-Akers Sprg Luise-C35-ET**  
**EX-91 EEVVE DOM**  
7-02 334 35200 4.6 1611 3.5 1223  
Lifetime 136260 4.9 6733 3.7 5090

**6th Dam: Ben-Akers Bookem Luise53-ET**  
**VG-86 +V+VV DOM**  
3-03 333 37770 3.8 1420 3.2 1141

**7th Dam: Ben-Akers Jo Luise-9-ET**  
**VG-87 VV+VE GMD-DOM**  
5-00 365 38870 3.7 1420 3.1 1194  
Lifetime 282270 4.2 11902 3.2 9050

**8th Dam: Ben-Akers Luise 5-ET**  
**VG-89 VE+VV GMD**  
4-07 364 36690 4.2 1528 3.4 1237  
Lifetime 201030 4.1 8311 3.5 7013

**9th Dam: Ricecrest Luise 2**  
**EX-90 VEEEV GMD**  
4-06 365 41300 3.5 1472 3.0 1452  
Lifetime 204990 3.7 7510 3.1 6453

**10th Dam: Ricecrest Addison Allie-ET**  
**VG-88 VEEEV DOM**  
3-08 365 44623 3.7 1669 3.4 1508  
Lifetime 139609 3.9 5428 3.6 5047

**11th Dam:**  
**Ricecrest Manfred Kelly-ET GP-80**  
3-02 365 25350 3.7 949 3.5 876

**12th Dam: Ricecrest Luke Lisa-ET**  
**EX-92.4E EEEEE GMD-DOM**  
6-07 365 36320 4.0 1440 3.4 1219  
Lifetime 229320 3.9 9041 3.4 7799

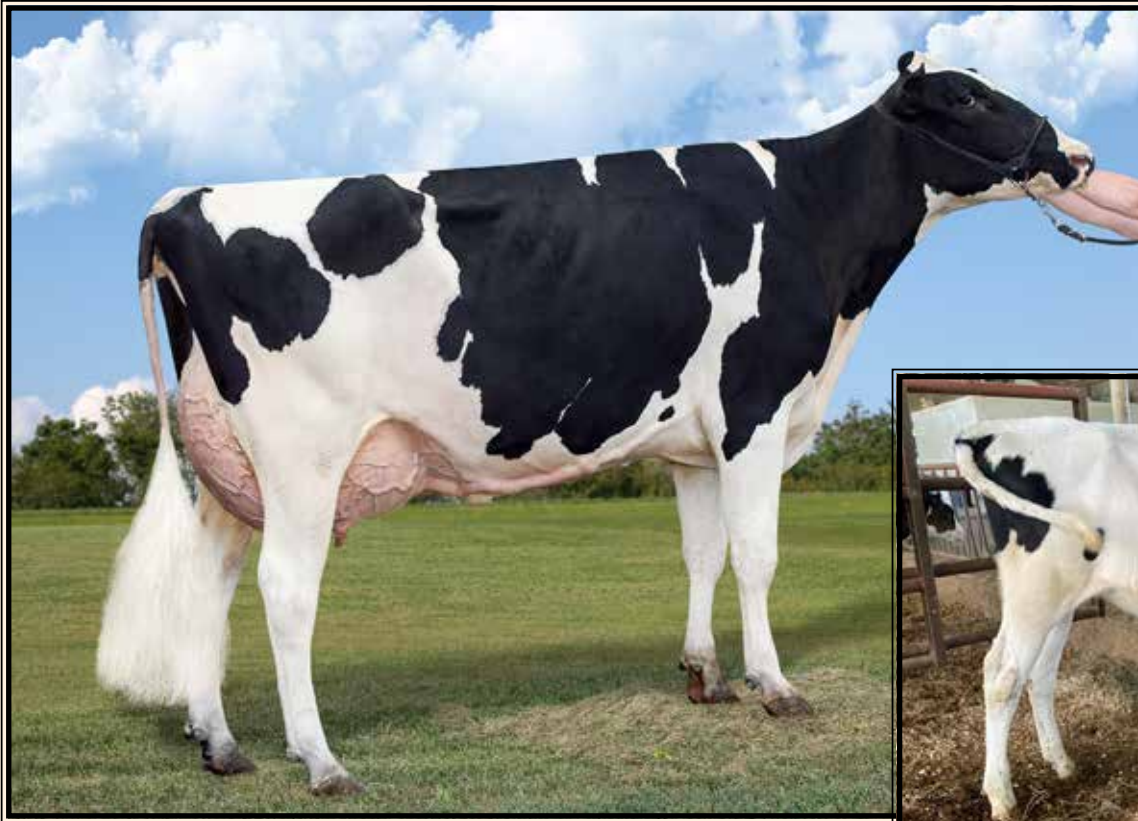

**Plain-Knoll Fxctchr 2689-ET VG-86 UUU+U DOM**

2-11 305 37950 4.3 1638 3.7 1406  
(2nd Dam of Lot 31G)

**Pine-Tree 2689 Redl 3359-ET\* RC**

(Dam of Lot 31G IVF session)

## LOT 31G IVF Session

\*Buyer is purchasing rights to control the next IVF session(s). Buyer is guaranteed IVF sessions until a minimum of 8 #1 or #2 IVF embryos are produced. Embryo grades are determined at the time of transfer if fresh embryos or at time of freezing if freezing is requested by buyer. Buyer keeps all resulting embryos from these controlled IVF sessions. Buyer is responsible for all costs of the aspiration and mating sire decisions.

### Dam of IVF Session:

#### **Pine-Tree 2689 Redl 3359-ET\*RC**

3267558870 99%RHA-I  
Born 1/17/24 A2/A2 AB MW-0  
4/24 PTA +3137GTPI +1227NMS\$  
+1241CM\$ +203CFP +365FE  
+1825M +.19% +126F +.07% +77P  
+5.6PL 2.93SCS -.6DPR +.3FI  
+1.32T +.97UDC +.61FLC 2.0%SCE  
+3610GLPI +1138DWPS

\*Top 10 NMS\$ and top 15 GTPI RC  
heifer in the breed

\*RED-CARRIER, +77 Protein, A2A2,  
-outcross

### *Pine-Tree Dairy*

8586 Benner Rd  
Marshallville, OH 44645  
330-466-8916

#### **StGen RC Redlea-ET\*RC**

3213134224 4/24 PTA +3098GTPI  
+1596M +.18% +115F +.06% +68P  
+1131NMS\$ +5.1PL -.3DPR 2.80SCS  
+1.70T +1.44UDC +.83FLC 81%R  
Captain X Salvatore

#### **Plain-Knoll Fxctchr 2689-ET**

**3-09 VG-86 VVV+V DOM**  
3208004218 4/24 PTA +3053GTPI  
+1703M +105F +74P +1112NMS\$  
+5.6PL +1.24T +.86UDC +.34FLC  
1-11 312 28164 4.7 1321 3.5 990  
2-11 362 43561 4.4 1937 3.5 1531  
4-02 261 30426 4.8 1449 3.6 1082 RIP  
Sire: BPS Panther Foxcatcher-ET  
(Pictured above)

#### **3rd Dam: Plain-Knoll Legndry 1551-ET VG-86 VV++V**

2-06 344 30360 4.3 1292 3.6 1104  
3-01 305 30060 4.8 1437 3.7 1101  
4-01 305 30760 5.0 1536 4.0 1218

#### **4th Dam: Plain-Knoll Josuper 794-ET VG-85 VE++V DOM**

4-04 365 38940 4.1 1587 3.6 1393  
Lifetime 128420 4.0 5186 3.6 4683

#### **5th Dam: Plain-Knoll Mogul Mariah VG-88 VEVVV GMD-DOM**

2-01 305 31200 3.2 1007 3.4 1073

#### **6th Dam: Roylane Socra Mira 1760 EX-91,2E EEEVV DOM**

5-11 305 40080 3.5 1411 3.3 1328  
Lifetime 180370 3.7 6734 3.4 6172

#### **7th Dam: Seagull-Bay Oman Mirror-ET VG-86 +VVVV DOM**

3-00 365 36430 4.4 1606 3.6 1304

#### **8th Dam: Seagull-Bay Manat Mirage-ET EX-90 VEVVE GMD-DOM**

3-06 365 35900 3.8 1364 3.4 1229

#### **9th Dam: Lynmead Celsius Minnow-ET EX-91,2E EEEVV GMD-DOM**

4-10 365 49550 3.7 1857 3.2 1592  
Lifetime 255910 3.7 9446 3.3 8481

#### **10th Dam: CMV Melwood Mindy-ET VG-85 VE+V GMD-DOM**

4-01 365 36341 3.6 1305 3.4 1239

#### **11th Dam: Briarpatch-R Misty-ET VG-85 +E+V GMD-DOM**

2-02 365 24680 4.8 1176 3.1 776

#### **12th Dam: Rilara Mars Las Ravena EX-91 EVEE GMD-DOM**

4-03 305 29030 4.6 1329

#### **13th Dam: Rilara Haven Charming Las-TW VG-87 VEVV GMD-DOM**

6-10 365 30490 3.4 1029  
Lifetime 164400 3.4 5651

#### **14th Dam: Rag Apple Locust-Grove Charm VG-86 +EVV GMD-DOM**

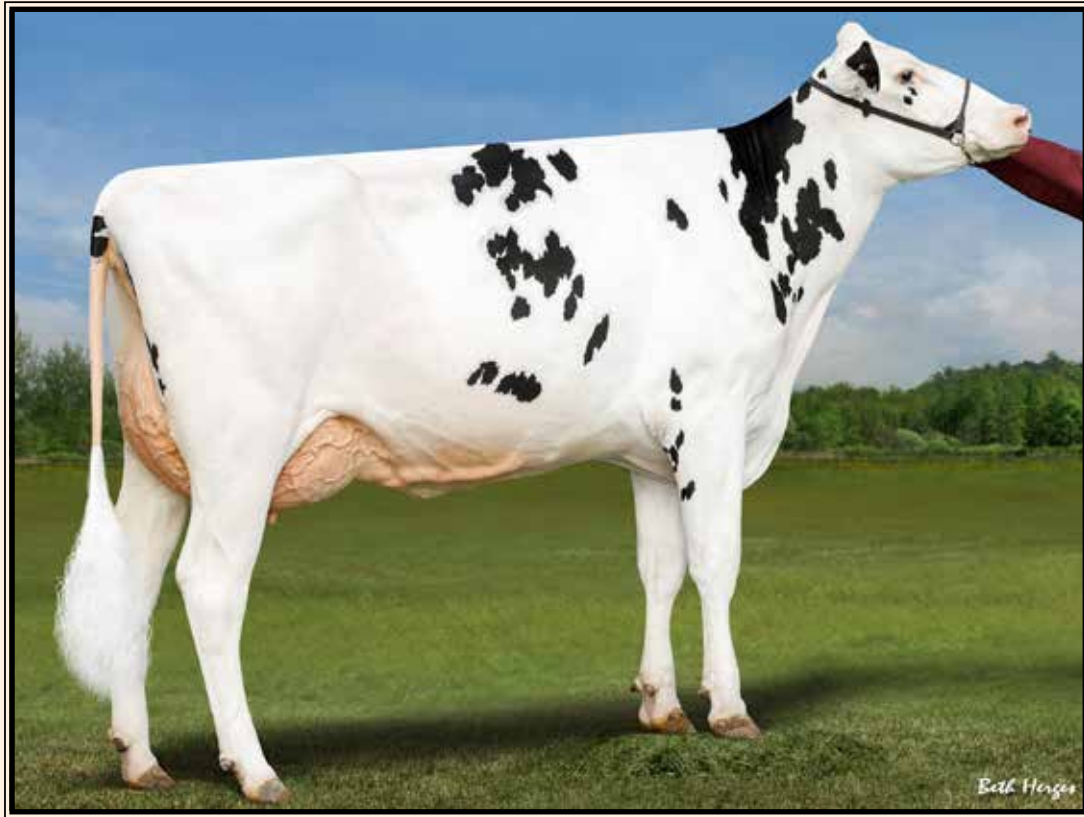

**Coldsprings Redeye 12694-ET\*RC\*PC VG-87 UUUUU**

1-10 365 33570 4.0 1350 3.6 1196

(Dam of Lot 32G)

**LOT 32G**

**Coldsprings Re 14700-RED-ET\*PC**

3282837793 99%RHA-I

Born 4/17/24 A2/A2 BB MW-0

Prelim. PTA +2987GTPI +964NM\$ +977CM\$ +148CFP +261FE

+1107M +.17% +93F +.07% +55P

+5.2PL 2.93SCS +.7DPR +1.1FI

+2.25T +1.61UDC +1.19FLC 1.9%SCE

+3426GLPI +1115DWPS

**#1 GTPI Red Polled heifer in the breed!**

**Matthew Hoff**

3901B Hawks Hill Rd

New Windsor, MD 21776

410-984-2225

**StGen RC Redlea-ET\*RC**

3213134224 4/24 PTA +3098GTPI

+1596M +.18% +115F +.06% +68P

+1131NM\$ +5.1PL -.3DPR 2.80SCS

+1.70T +1.44UDC +.83FLC 81%R

Captain X Salvatore

**Coldsprings Redeye 12694-ET\*RC\*PC**

2-07 VG-87 VVVVV 3231714275

4/24 PTA +2772GTPI +1071M +68F

+42P +658NM\$ +3.8PL +2.89SCS

+2.89T +1.90UDC +1.45FLC

1-10 365 33570 4.0 1350 3.6 1196

Sire: Vogue Redeye P-RED\*PC

(Pictured above)

**2nd Dam:**  
Coldsprings Rapid 11392-ET

**3rd Dam:**  
Coldsprings Delta 6914

VG-86 +VG+E  
2-10 363 33830 4.2 1431 3.5 1182

**4th Dam:**  
Coldsprings Krunch 5834-ET GP-81

3-00 357 33380 3.4 1131 3.2 1056

**5th Dam:**  
Coldsprings Planet 3818

VG-88 VE+VV DOM  
6-06 365 43580 4.0 1727 3.3 1422

Lifetime 222210 3.9 8624 3.3 7376

**6th Dam:**  
Coldsprings Buckeye 2435

VG-85 ++G+E  
3-10 365 33570 3.6 1223 3.1 1054

**7th Dam:**  
Coldsprings Durham 499J-ET

EX-90,2E VVEVE  
5-04 365 40010 4.0 1589 3.1 1233

Lifetime 131460 3,7 4810 3.1 4030

**8th Dam: Coldsprings Chesapeake Erma**

VG-88 VVE+V  
3-10 365 31240 3.6 1124 3.1 959

**9th Dam: Coldsprings B-Star Nolo-ET**

EX-90 EEEEEV GMD  
6-00 365 32960 3.8 1268 3.1 1010

Lifetime 166130 3.5 5800 3.1 5194

**10th Dam: Coldsprings Tradition Nova**

EX-93,2E EEEE GMD-DOM  
6-00 365 35830 3.3 1183 3.2 1133

Lifetime 177150 3.3 5860 3.2 5671

**11th Dam: Kit-Way Coldsprings Jaki-Twin**

EX-92,2E EEEE GMD-DOM  
5-09 365 35760 3.7 1320 3.1 1099

Lifetime 140410 3.8 5357 3.2 4484

**12th Dam: Gaydawn Rebel Cindy**

VG-89 VEVV GMD-DOM  
Lifetime 109490 3.3 3578

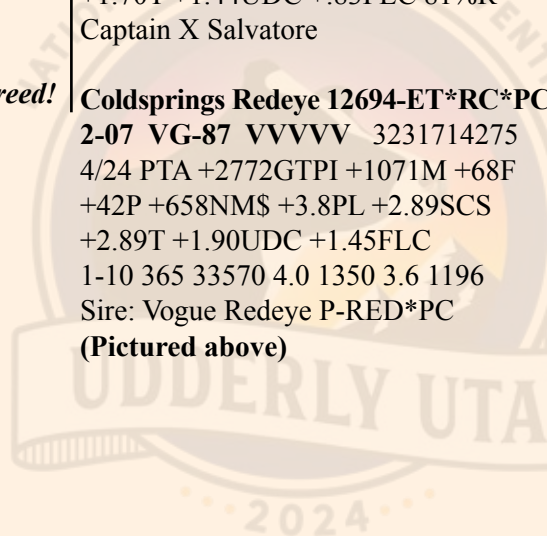



**Scenery-View Celia-RED-ET\*PO EX-92,2E EE+VE**

2-00 365 33830 4.5 1517 3.7 1246  
(5th Dam of Lots 12G & 33G)

**Scenery-View Charo-RED-ET\*PC**

(She sells as Lot 33G)

**LOT 33G**

**Scenery-View Charo-RED-ET\*PC**

3274968654 99%RHA-I  
Born 7/20/23 A1/A2 BB MW-0  
Prelim. PTA +2866GTPI +725NMS\$  
+740CMS\$ +125CFP +193FE  
+1359M +.04% +63F +.07% +62P  
+4.3PL 2.82SCS -1.4DPR -1.0FI  
+3.04T +2.31UDC +1.27FLC 2.6%SCE  
+3066GLPI

**Donor Dam**

**Great IVF flush History:**

**4 IVFs avg. 11 freezable embryos!**

**#1 GTPI Red Polled heifer in the breed  
over +3.00 PTAT**

*Tim & Tammy Van Haitsma*

4480 18th St  
Dorr, MI 49323  
616-795-2256

**Progenesis Elevator P-ET\*RC\*PC**

13807717C 4/24 PTA +2742GTPI  
+1166M +.09% +70F +.04% +47P  
+630NMS\$ +3.0PL -2.9DPR 2.77SCS  
+2.80T +1.82UDC +1.71FLC 80%R  
Shimmer X Simplicity

**Scenery-View Chalk-ET**

3237491974 4/24 PTA +2835GTPI  
+1559M +68F +59P +743NMS\$ +4.0PL  
+2.96T +2.17UDC +1.19FLC  
2-03 213 17363 4.4 764 3.3 573 RIP  
-She classifies 6/10/24  
Sire: Woodcrest King Doc

**2nd Dam: (Pictured w/ Lot 12G)**

**Scenery-View Candid-ET**  
VG-85 +V+GV  
2-03 336 31748 3.9 1243 3.5 1011  
3-04 125 12486 4.3 537 3.3 412 RIP  
Re-scores 6/10/24

**3rd Dam:**

**Scenery-View Cooley-ET**  
GP-84 VVGG+  
2-04 305 28539 4.6 1243 3.7 961

**4th Dam:**

**Scenery-View Crystal-ET\*RC\*PO**  
VG-88 EE++E  
2-00 299 20997 5.2 1098 3.8 792

**5th Dam: (Pictured above)**

**Scenery-View Celia-RED-ET\*PO**  
EX-92,2E EE+VE  
5-02 358 37720 4.2 1581 3.8 1431  
Lifetime 151950 4.6 6968 3.6 5487

**6th Dam:**

**Scenery-View Carmen-RED-ET**  
VG-88 EEEVV  
2-02 317 28710 3.2 908 3.4 973  
3-00 365 43260 2.9 1238 3.3 1416  
Lifetime 104420 3.1 3188 3.4 3555

**7th Dam:**

**Scenery-View Camile-ET\*RC**  
EX-92 EEVEE  
3-04 307 32180 3.3 1059 3.4 1100  
4-04 365 34090 3.8 1303 3.5 1187  
Lifetime 128340 3.4 4355 3.4 4394

**8th Dam:**

**Scenery-View B G Cavita-ET**  
VG-87 VV++V  
3-03 305 32180 3.3 1077 3.2 1018

**9th Dam:**

**Scenery-View Bwmar Catlin**  
EX-90,3E VEEVE DOM  
4-04 305 36340 3.7 1328 3.2 1180  
Lifetime 182180 3.7 6696 3.4 6276

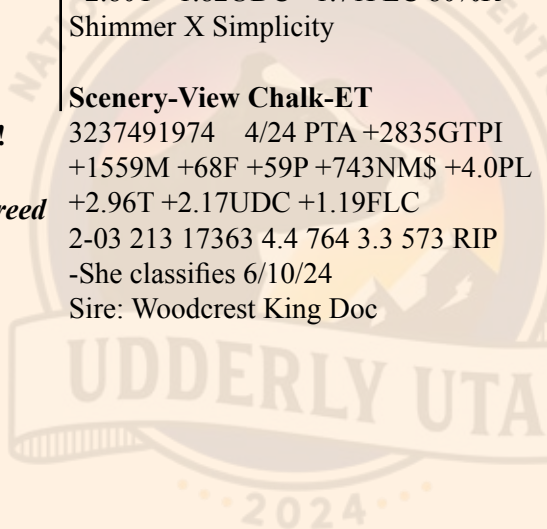



**Kenyon-Hill Gameday Onia-ET GP-83, VG-MS**  
(2nd Dam of Lots 3G & 34G)



**Kenyon-Hill Pursuit Nia EX-90**  
(3rd Dam of Lots 3G & 34G)



**Kenyon-Hill Parker Olive-ET**  
(Dam of Lot 34G IVF session)

**LOT 34G  
IVF Session**

*\*Buyer is purchasing rights to control the next IVF session(s). Buyer is guaranteed IVF sessions until a minimum of 8 #1 or #2 IVF embryos are produced. Embryo grades are determined at the time of transfer if fresh embryos or at time of freezing if freezing is requested by buyer. Buyer keeps all resulting embryos from these controlled IVF sessions. Buyer is responsible for all costs of the aspiration and mating sire decisions.*

**Dam of IVF Session:**

**Kenyon-Hill Parker Olive-ET**

3267801879 99%RHA-NA  
Born 3/24/23 A2/A2 MW-0  
4/24 PTA +3216GTPI +1106NMS  
+1128CMS +171CFP +275FE  
+938M +.28% +116F +.09% +55P  
+6.5PL 2.67SCS -.1DPR +.5FI  
+2.81T +2.63UDC +1.33FLC 2.5%SCE  
+3702GLPI  
-Due to calve November 29, 2024

**#2 PTAT heifer in the breed that is over 3125 GTPI!**

**Pine-Tree Dairy**  
8586 Benner Rd  
Marshallville, OH 44645  
330-466-8916

**Fustlyn Parker-ET**

3128190241 4/24 PTA +2956GTPI  
+1202M +85F +56P +857NMS +4.0PL  
+2.71T +2.48UDC +1.65FLC 81%R  
Parfect X VG-88 Brass

**Kenyon-Hill Gameday Onia-ET**

**2-06 GP-83 +GG+V 3232427750**  
4/24 PTA +3227GTPI +1204M +129F  
+63P +1130NMS +5.7PL -.7DPR  
+2.79T +2.22UDC +.88FLC  
2-05 67 4507 4.8 218 3.6 161 RIP  
Sire: RMD-Dotterer SSI Gameday-ET  
(Pictured above)

**3rd Dam: (Pictured above)**  
**Kenyon-Hill Pursuit Nia EX-90 EVVVE**  
2-10 320 28420 4.0 1129 3.7 1042  
**4th Dam: Stunning-M Kingroyal Lia-ET EX-91 VEVVE**  
3-00 305 35960 4.0 1422 3.6 1285  
4-00 296 41390 3.7 1530 3.4 1403  
Lifetime 102710 3.9 3989 3.5 3617  
**5th Dam: Stunning-M Mon Bombshell-ET VG-87 EEV+E**  
3-01 355 30697 4.0 1231 3.4 1038  
**6th Dam: Ms Boyana Uno Brinley-ET EX-92 EEEEE DOM**  
4-08 365 34640 3.9 1356 3.4 1186  
**7th Dam: Farnear-TBR Bowsr Boyana-ET VG-87 EVV+V**  
2-02 305 18950 5.6 1055 3.2 600  
**8th Dam: Klassic Mac Barb-ET VG-85 +V+VV**  
2-05 365 30440 4.0 1206 3.5 1068  
**9th Dam: Regancrest Barbi-ET EX-90 DOM EVEVE**  
5-00 305 27380 3.2 869 3.5 947  
**10th Dam: Regancrest-PR Barbie-ET EX-92 EEEEE 94-MS GMD-DOM**  
2-06 365 31690 3.9 1237 3.3 1050  
*\*HM All-American Jr 3yr-old 2004*  
**11th Dam: Regancrest Juror Brina-ET EX-92 EEEVE GMD**  
4-04 365 40640 3.6 1478 2.8 1140  
*\*Res. Grand Champ Iowa State Fair*  
**12th Dam: Regancrest Aerostar Bert-ET EX-90 EEEVV GMD-DOM**  
5-02 365 37790 3.6 1357 3.2 1215  
Lifetime 109350 3.7 4031 3.3 3558  
**13th Dam: Regancrest Board Chairman Bea EX-90 VEVE**  
**14th Dam: Regancrest Apache Standout Bea VG-86 EX-MS**



**Cherrypencol Lucille-ET VG-85 UU++U**

2-08 305 23400 4.5 1043 3.4 787  
(3rd Dam of Lot 35G)



**Pen-Col Versachi 7072-ET**

(Dam of Lot 35G IVF session)

**LOT 35G  
IVF Session**

*\*Buyer is purchasing rights to control the next IVF session(s). Buyer is guaranteed IVF sessions until a minimum of 8 #1 or #2 IVF embryos are produced. Embryo grades are determined at the time of transfer if fresh embryos or at time of freezing if freezing is requested by buyer. Buyer keeps all resulting embryos from these controlled IVF sessions. Buyer is responsible for all costs of the aspiration and mating sire decisions.*

**Dam of IVF Session:**

**Pen-Col Versachi 7072-ET**

3254468182 99%RHA-NA  
Born 8/13/23 A2/A2 AB MW-0  
4/24 PTA +3115GTPI +1330NMS  
+1348CMS +189CFP +350FE  
+1460M +.24% +127F +.06% +62P  
+8.2PL 2.64SCS -1.8DPR -.6FI  
+.63T +1.36UDC -.03FLC 1.9%SCE  
+3480GLPI +1291DWPS

*Last 3 aspirations averaged 28 oocytes and 17 embryos*

*#2 NMS Versachi daughter*

**Pen-Col Farms c/o Dennis Wolff**

PO Box 528  
Millville, PA 17846  
570-380-3456

**Level-Plain Versachi-ET**

3208694575 4/24 PTA +2947GTPI  
+1582M +.16% +108F +.03% +57P  
+1147NMS +6.3PL -1.4DPR 2.93SCS  
+.37T +1.37UDC -.06FLC 81%R  
Supercharge X VG-87 DOM Acura

**Pen-Col Gameday Loyalty-ET**

3227859454 4/24 PTA +3025GTPI  
+765M +108F +48P +1141NMS +7.5PL  
+1.21T +1.74UDC +.26FLC  
-Fresh 5/30/24  
Sire: RMD-Dotterer SSI Gameday-ET

**3rd Dam: (Pictured above)**

**Cherrypencol Lucille-ET  
VG-85 VV++V**  
2-08 305 23400 4.5 1043 3.4 787

**4th Dam: (Pictured w/ Lot 43G)**

**Cherrypencol Lee-ET  
EX-93 EEVEE**  
3-06 365 30918 3.8 1169 3.5 1098

**5th Dam: Cherry-Acres Jedi Lauri-ET**

**VG-85 VV+GV**  
4-00 314 31140 3.5 1083 3.4 1049

**6th Dam: Ms TCF Cherry-Acres Lori-ET**

**VG-87 VVVVV DOM**  
4-05 305 29550 4.0 1183 3.2 933  
Lifetime 105880 4.4 4673 3.4 3650

**7th Dam: Tiger-Lily Uno Leah-ET**

**VG-87 +V+VV**  
4-03 358 31720 4.6 1448 3.3 1060  
Lifetime 103410 4.4 4573 3.2 3340

**8th Dam: Tiger-Lily Planet Limbo**

**VG-85 +VG+V DOM**  
4-02 365 35750 3.7 1338 3.3 1193

**9th Dam: Tiger-Lily Bret Lonnie**

**GP-82, VG-MS**  
3-03 338 29440 4.2 1246 3.3 979

**10th Dam:**

**Tiger-Lily Magna Lucy-ET GP-82**  
2-02 365 30070 3.7 1123 3.3 995

**11th Dam: B-Y-U Addison Leora-ET**

**VG-86 VE+GV GMD-DOM**  
3-11 365 37550 3.9 1458 3.4 1291  
Lifetime 130140 3.7 4781 3.4 4403

**12th Dam: Glen-Toctin Win Loretta-ET**

**VG-85 +E+GV GMD-DOM**  
2-01 305 29380 3.4 1002 3.2 946

**13th Dam: Unicorn Celcius Lei-ET**

**VG-86 VVEVV GMD-DOM**  
2-00 365 27840 4.5 1240 3.6 1001

**14th Dam: Unicorn Blackstar Lilly**

**VG-87 EEV+V GMD-DOM**  
2-00 305 24910 4.0 1001 3.3 819

**15th Dam thru 17th Dams all VG or EX**





**Blumenfeld Gameday 7803-ET GP-83 +++++**  
(2nd Dam of Lot 36G)

**LOT 36G  
IVF Session**

*\*Buyer is purchasing rights to control the next IVF session(s). Buyer is guaranteed IVF sessions until a minimum of 8 #1 or #2 IVF embryos are produced. Embryo grades are determined at the time of transfer if fresh embryos or at time of freezing if freezing is requested by buyer. Buyer keeps all resulting embryos from these controlled IVF sessions. Buyer is responsible for all costs of the aspiration and mating sire decisions.*

**Dam of IVF Session:**

**Blumenfeld Cumulus 8698-ET**

3252784079 99%RHA-NA  
Born 2/21/23 A2/A2 AB MW-0  
4/24 PTA +3204GTPI +1254NMS  
+1277CMS +222CFP +366FE  
+1924M +.20% +133F +.10% +89P  
+5.6PL 2.68SCS -1.8DPR -1.1FI  
+1.17T +.90UDC +.29FLC 2.1%SCE  
+3895GLPI

\*7 IVF's avg. 21 oocytes

#4 GTPI Cumulus daughter

**Blumenfeld Holsteins LLC**

6189 170th St N  
Hawley, MN 56549  
701-630-2713

**Winstar Cinway Cumulus-ET**

3224809684 4/24 PTA +3073GTPI  
+1553M +.24% +131F +.09% +76P  
+1136NMS +4.0PL -1.6DPR 2.81SCS  
+.95T +.37UDC +.56FLC 81%R  
Conway X VG-85 DOM Lionel

**Blumenfeld Gameday 7803-ET**

**2-08 GP-83 +++++ 3232439457**  
4/24 PTA +3111GTPI +1405M +.21%  
+115F +68P +1166NMS +7.1PL  
+1.15T +1.47UDC +.00FLC  
2-01 296 26840 4.5 1209 3.5 940 RIP  
Sire: RMD-Dotterer SSI Gameday-ET  
(Pictured above)

**3rd Dam:**

**Blumenfeld Crimson 6945-ET  
GP-83 VVPGV**  
2-00 288 23360 4.5 1056 3.7 874  
3-00 365 39590 4.6 1815 3.7 1455

**4th Dam:**

**Blumenfeld Reason 6063-ET  
VG-85 VVVV+**  
4-03 355 36700 4.1 1523 3.6 1303  
Lifetime 100510 4.2 4216 3.5 3558

**5th Dam:**

**blumenfeld 4586 Pro 5207-ET  
GP-83 V+G++**  
3-04 305 31270 4.1 1289 3.6 1114

**6th Dam: Blumenfeld Suprsire 4586-ET**

**VG-89 EEVVV**  
3-04 354 38230 4.3 1646 3.2 1093  
Lifetime 119490 4.3 5154 3.4 4010

**7th Dam: Blumenfeld Trigger 3744-ET**

**VG-88 VEV+V GMD-DOM**  
4-04 303 34120 4.5 1534 3.2 1089  
Lifetime 149250 4.0 5899 3.3 4928

**8th Dam: Co-Op Sharky Abby-ET**

**VG-85 +VV+V**  
4-10 305 31650 3.8 1193 3.2 1004  
Liftime 107450 3.6 3902 3.3 3494

**9th Dam: Co-Op Lancelot Abigail-ET**

**VG-85 VVV++**  
4-10 305 29260 4.5 1325 3.3 952  
Lifetime 102570 4.5 4641 3.4 3513

**10th Dam: Sure-View Mrshl Ace CRI-ET**

**VG-86 VVV+V GMD-DOM**  
2-00 305 29150 3.8 1097 3.3 972

**11th Dam: Sure-View Rdlf Avon-ET**

**VG-87 VVVVV GMD-DOM**  
2-01 365 35410 3.7 1316 3.4 1209

**12th Dam: Sure-View Jubilant Ava\*RC**

**VG-87 VVV+E GMD-DOM**  
2-00 365 30400 4.2 1282 3.7 1115

**13th Dam: Silver-Poplar Jesse Amanda**

**VG-86 VVV+ GMD-DOM**  
4-09 355 31430 3.7 1177 3.2 1019



**Hendel Disrupter 6189-ET**  
(Sells as Lot 37G)

**View-Home Mrdian Iowa-ET VG-86 UUU+U DOM**

2-02 365 35670 3.8 1342 3.3 1166  
(6th Dam of Lot 37G)

**LOT 37G**

**Hendel Disrupter 6189-ET**

3283536739- pending  
Born 3/9/24 A1/A2 BB MW-0  
5/24 PTA +3178GTPI +1222NMS  
+1247CMS +209CFP +347FE  
+1553M +.23% +127F +.11% +82P  
+5.7PL 2.73SCS -1.4DPR -.8FI  
+1.22T +1.48UDC -.02FLC 2.3%SCE  
+3890GLPI

*\*Breed leading GLPI female!*

**Hendel Farms**  
14306 Gap Drive  
Calendonía, MN 55921  
507-458-7680

**Progenesis Disruptor**

14259264C 4/24 PTA +3183GTPI  
+1748M +.21% +130F +.09% +81P  
+1253NMS +5.6PL -2.7DPR 2.70SCS  
+1.57T +1.51UDC +.34FLC 78%R  
Holysmokes X Zazzle

**Ms Hendel Grzi Misty 970-ET**

3250270735 4/24 PTA +3105GTPI  
+665M +110F +55P +1079NMS +6.1PL  
+1.7DPR +1.40T +1.83UDC +.04FLC  
-Due 9/5/24  
Sire: Winstar Graziano-ET

**2nd Dam: Ms Hendel Einst Mist5408-ET**  
VG-86 +V++V  
2-01 302 23770 4.9 1169 3.6 867  
**3rd Dam: Ms Hendel Rolkn Myra 5077-ET**  
VG-85 VVV+V  
3-05 310 31090 4.2 1307 3.2 998  
**4th Dam: Four-Cal Am Missy 4666-ET**  
VG-87 VVVVV  
4-03 312 33300 4.4 1460 3.1 1040  
Lifetime 114760 4.2 4831 3.2 3665  
**5th Dam: View-Home Kboy Rockstar-ET**  
VG-88 VEEVV  
4-05 316 38460 3.7 1439 3.2 1227  
Lifetime 107680 3.6 3926 3.2 3430  
**6th Dam: (Pictured above)**  
View-Home Mrdian Iowa-ET  
VG-86 VVV+V DOM  
2-02 365 35670 3.8 1342 3.1 1099  
*\*Son: 734HO91 Yolo; Dau. sold for \$162K*  
**7th Dam: Pine-Tree 2149Robst 4846-ET**  
VG-87 EEV+V DOM  
5-11 365 41540 4.0 1647 3.0 1227  
Lifetime 136220 4.2 5710 3.3 4449  
**8th Dam: Pine-Tree Zenith Sheen**  
VG-87 VV+VV DOM  
1-11 365 27883 3.9 1092 3.0 855  
**9th Dam: Pine-Tree Martha Sheen-ET**  
VG-86 VV+VV DOM  
1-11 365 31210 4.2 1305 3.1 968  
**10th Dam: Pine-Tree Missy Martha-ET**  
VG-86 VVV+V DOM  
2-02 365 34730 3.6 1266 3.1 1070  
**11th Dam: Wesswood-HC Rudy Missy-ET**  
EX-92,3E EEEEE GMD-DOM  
4-11 365 40880 4.1 1665 3.4 1385  
Lifetime 119610 4.1 4885 3.4 4031  
*\*Global Cow of the Year 2014*  
**12th Dam: Wesswood Elton Mimi**  
EX-90 EEEEE GMD-DOM  
3-05 365 35380 3.3 1160 3.0 1054  
**13th thru 15th Dams all VG & 30K+ milk**

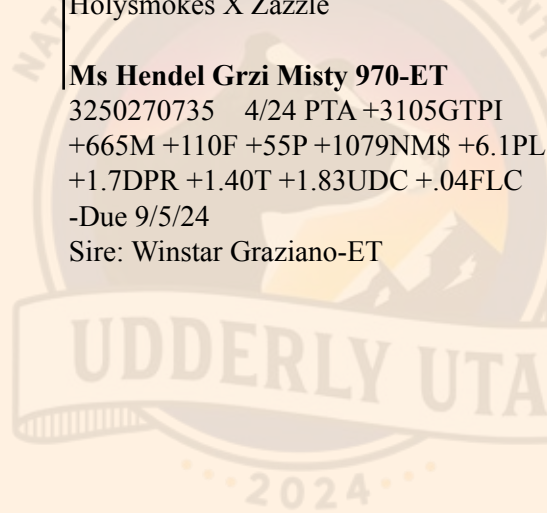



**Danhof Renegade Dora-ET EX-90 EEEVE**

3-00 365 43970 4.3 1883 3.2 1398  
(3rd Dam of Lot 38G)



**Terra-Linda Reaper 12554-ET**

(Sells as Lot 38G)

**LOT 38G**

**Terra-Linda Reaper 12554-ET**

3283756719 99%RHA-I  
Born 3/10/24 A2/A2 BB MW-0  
5/24 PTA +3200GTPI +1143NMS  
+1172CM\$ +211CFP +335FE  
+1157M +.31% +135F +.14% +76P  
+4.7PL 2.70SCS -1.9DPR -1.2FI  
+2.09T +1.83UDC +.42FLC 2.3%SCE  
+3659GLPI +1183DWP\$

#8 GTPI Reaper Daughter

*Terra Linda Dairy c/o Mike Santos*

4433 Ave 232  
Tulane, CA 93274  
559-358-5345

**S-S-I Siemers Gs Reaper-ET**

3245703843 4/24 PTA +3142GTPI  
+1452M +.21% +117F +.08% +70P  
+1078NMS +4.7PL -.6DPR 2.74SCS  
+2.03T +1.97UDC +.56FLC 78%R  
Jalapeno X Parfect

**Terra- Linda Overdo 11664-ET**

3249796175 4/24 PTA +3205GTPI  
+1405M +136F +65P +1235NMS  
+5.8PL +1.60T +1.72UDC +.39FLC  
-Due 10/10/24  
Sire: Ladys-Manor Overdo-ET

**3rd Dam:**

**Terra-Linda Zazzle 10887-ET**  
2-03 365 31250 4.3 1341 3.4 1072

**4th Dam: (Pictured above)**  
**Danhof Renegade Dora-ET**  
**EX-90 EEEVE**

2-00 302 33530 3.8 1273 3.3 1118  
3-00 365 43970 4.3 1883 3.2 1398

**5th Dam:**

**Vanden-Berge Frazled 826-ET**  
**EX-90 VVEVE**  
2-01 365 36950 4.4 1623 3.3 1223  
3-05 243 30040 4.7 1425 3.2 972

**6th Dam:**

**Vanden-Berge D Sshot 404-ET**  
**VG-87 VVV+E**  
2-00 335 29410 3.7 1100 3.3 961

**7th Dam:**

**Dias&Dias Mogul 3027**  
**EX-90,2E EEVVE DOM**  
6-03 365 34510 4.0 1388 3.4 1161  
7-08 328 28610 4.1 1163 3.2 929  
Lifetime 192570 3.8 7403 3.3 6338

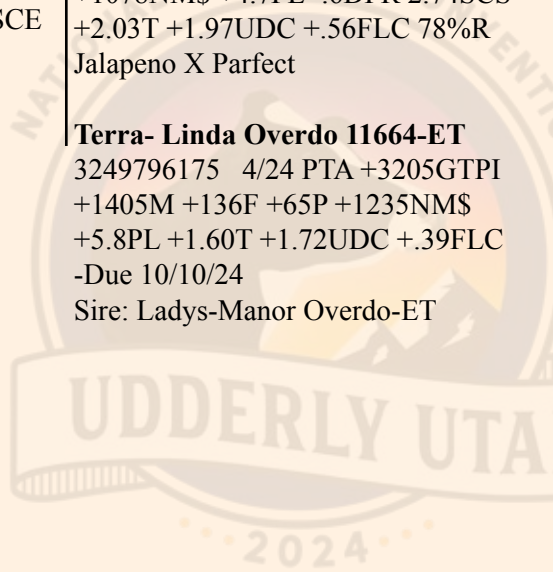

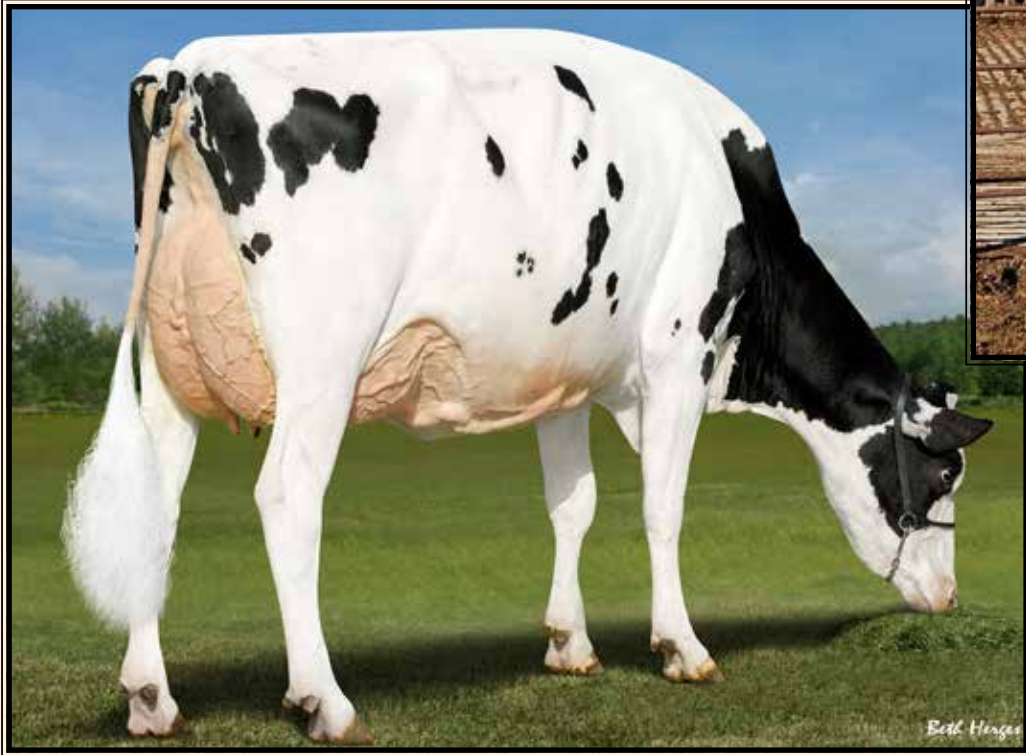

**SDG-PH 7680 Sundance 8360-ET**  
(Sells as Lot 40G)

**Pine-Tree 7593 Timb 8543-ET GP-83, UG-MS DOM**

1-10 365 35730 3.9 1377 2.9 1044  
(2nd Dam of Lot 39G)

**LOT 39G**

**SDG-PH 7680 Sundance 8360-ET**

3275149174 99%RHA-I  
Born 1/20/24 A2/A2 BB MW-0  
5/24 PTA +3147GTPI +1160NMS  
+1181CM\$ +164CFP +272FE  
+1411M +.15% +98F +.08% +66P  
+7.5PL 2.60SCS -.1DPR +1.2FI  
+1.54T +2.23UDC -.18FLC 1.9%SCF  
+3809GLPI +1133DWP\$

*Nathan Johnson & James Vierhout*

45536 277th St  
Parker, SD 57053  
James 712-470-1202

**S-S-I Earlybird Sundance-ET**

3252556274 4/24 PTA +3209GTPI  
+772M +.27% +107F +.10% +52P  
+1208NMS +8.2PL +1.7DPR 2.53SCS  
+1.73T +2.20UDC -.08FLC 78%R  
Earlybird X GP-84 Try Me

**SDG-PH 8543 Tribute 7680-ET**

3241772819 4/24 PTA +3026GTPI  
+2141M +90F +69P +1032NMS +6.0PL  
+1.40T +1.97UDC -.05FLC  
2-03 167 20352 5.2 1059 3.2 650 RIP  
-Scores in August  
Sire: Plain-Knoll Lgcy Tribute-ET

**3rd Dam: (Pictured above)**

**Pine-Tree 7593 Timb 8543-ET**  
**GP-83 GV+GV DOM**  
1-10 365 35730 3.9 1377 2.9 1044  
-Fresh again & peaked at 160 lbs/day!

**4th Dam:**

**Pine-Tree Era Achie 7593-ET GP-82**  
1-10 365 35130 5.0 1758 3.1 1084

**Maternal sister:**

**Sandy-Valley Eternity-ET EX-92 DOM**  
*Former #1 GTPI Cow of the Breed*

**5th Dam:**

**Sandy-Valley Morgan Era-ET**  
**GP-83 +G+V+ GMD-DOM**  
2-02 365 34790 4.2 1450 3.6 1258

**6th Dam: Sandy-Valley RBS Emerald-ET**

**VG-88 EEVVV GMD**  
3-11 348 42010 4.2 1771 3.1 1316  
Lifetime 184897 4.1 7552 3.2 5988

**Maternal sister:**

**Sandy-Valley Robust Ruby-ET EX-90**  
*\*Dam of 'Rubicon'*

**7th Dam: VG-87 VV+VV DOM**  
2-00 365 39130 3.3 1301 3.0 1175

**8th Dam: EX-90 EEVEV**  
2-02 365 44790 3.6 1607 2.9 1294

**9th Dam: VG-87, VG-MS GMD**  
2-03 365 35110 3.7 1310 3.1 1095

**10th Dam: VG-89, VG-MS GMD-DOM**  
2-04 365 36210 4.4 1605 3.2 1154

**11th Dam: VG-87, VG-MS DOM**  
2-04 365 32682 3.6 1163 3.2 1059

**12th Dam: Regancrest Tesk Della**  
**EX-90 VEVEE GMD-DOM**

5-11 365 35510 3.5 1234 3.2 1134  
*\*Nom. Global Cow of the Year 2006*

**13th Dam: Snow-N Denises Della**  
**EX-95,2E GMD-DOM**

7-06 365 35610 4.0 1431 2.9 1035

**14th Dam: Snow-N Dorys Denise**  
**EX-90,2E EX-MS GMD-DOM**

5-09 365 33350 3.8 1256 3.1 1038

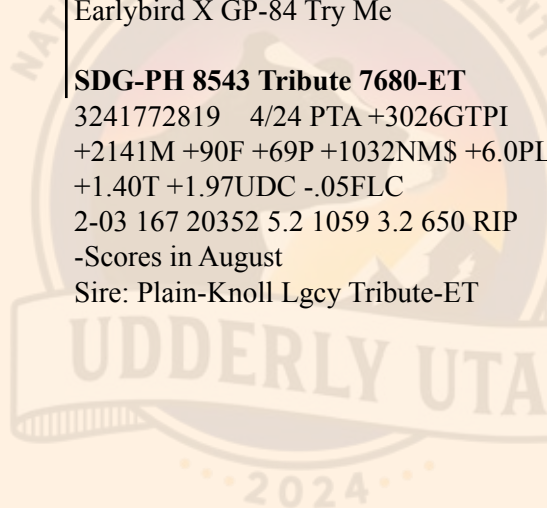



**Gator Slick Maryellen**  
(Donor Dam in Lot 40G IVF session choice)

**LOT 40G IVF session**  
Selling Buyers Choice of the  
2 heifers below to IVF:

*Fit Genetics*  
c/o Jeff Bewley & David Corbin  
261 House Lane  
Elizabethtown, KY 42701  
859-699-2998

*\*Same IVF terms as all other IVF sessions in this sale catalog.*

**Dam in IVF Session choice:**

**Gator Slick Maryellen**

3252652930 93%RHA-I  
Born 7/13/22 A2/A2 AB MW-0  
4/24 PTA +2786GTPI +880NMS  
+892CMS +150CFP +227FE  
+933M +.24% +106F +.05% +60P  
+4.7PL 2.81SCS +2.7DPR +3.1FI  
-.93T -.76UDC -.41FLC 2.0%SCE  
+3277GLPI

*#1 GTPI Slick female in the world!*  
*\*Outcross to most Slick Genetics,*  
*NO Lone Ranger, Blanco, and Sinba*  
*bloodlines!*

**Farnear Upside-ET**

3147118750 4/24 PTA +3033GTPI  
+2352M +.06% +109F +.01% +76P  
+1171NMS +5.8PL +.1DPR 2.83SCS  
-.02T +.61UDC +.06FLC 97%R  
Charl X GP-82 Jedi

**Slick-Gator Ana-ET**

144907467 4/24 PTA +2393GTPI  
+.40% +82F +2.4PL +1.9DPR  
Sire: Dar-Burn AltaTorrent

**2nd Dam:**

**Slick-Gator Vero**

1-11 305 19580 4.7 917 3.8 736  
2-11 299 19100 4.7 896 3.6 696

**3rd Dam:**

**Slick-Gator Erin**

3-00 305 20560 3.7 768 3.4 706

**Dam in IVF Session choice:**

**Cedarwal Fit Saturn-P-SL-ET\*PC**

3281848093 96%RHA-I  
Born 11/7/23 A2/A2 BB MW-0  
4/24 PTA +2578GTPI +624NMS  
+641CMS +110CFP +180FE  
+652M +.16% +70F +.07% +40P  
+2.9PL 2.74SCS -.2DPR +.1FI  
+.52T +.66UDC -.41FLC 1.9%SCE  
+3126GLPI

*#1 GTPI Polled Slick female in the world!*

**Badger SSI Slick Solar-P-ET**

3207410689 4/24 PTA +2420GTPI  
+76M +.15% +46F +.08% +26P  
+557NMS +3.0PL +2.0DPR 2.71SCS  
-.56T -.02UDC +.56FLC 79%R  
Lone Ranger X Jared

**Cedarwal Gopro Saturn**

13990152C 4/24 PTA +2780GTPI  
+2009M +78F +63P +690NMS +3.2PL  
2.76SCS +2.13T +1.43UDC -.10FLC  
Sire: Peak AltaGoPro-ET

**2nd Dam:**

**Cedarwal Luster Slate-ET  
VG-85-CAN, VG-MS**

2-03 343 31984 4.5 1448 3.5 1109  
3-04 365 35238 4.9 1715 3.6 1276

**3rd Dam:**

**Cedarwal Slam dunk Swish  
GP-84-CAN**

2-05 365 28673 4.4 1270 3.6 1027

**4th Dam:**

**Cedarwal Rubicon Slush  
VG-87-CAN**

2-11 363 33146 4.1 1182 3.4 985



**Pen-Col Versachi 7059-ET**  
(He sells as Lot 41G)

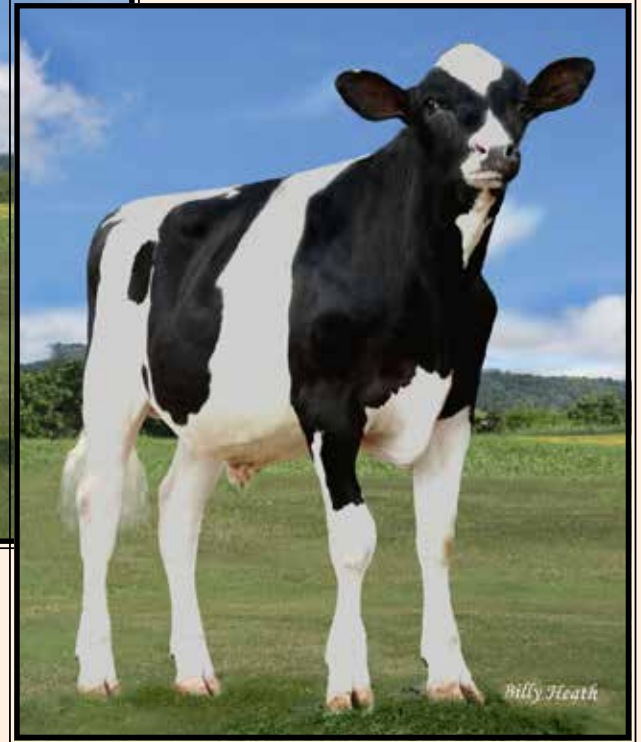

**LOT 41G**

**Pen-Col Versachi 7059-ET**

3254468169 99%RHA-I  
Born 7/31/23 A1/A2 BE MW-0  
4/24 PTA +3234GTPI +1358NMS  
+1376CMS +213CFP +371FE  
+1455M +.27% +141F +.08% +72P  
+7.1PL 2.78SCS -1.3DPR -.2FI  
+1.11T +1.51UDC +.06FLC 1.9%SCE  
+1256DWPS

**\*MALE\***

**NOTE: Pen-Col reserves 50 units of conventional restriction-free semen from this bull when he starts producing semen.**

*Pen-Col Farms c/o Dennis Wolff*

PO Box 528  
Millville, PA 17846  
570-380-3456

**Level-Plain Versachi-ET**

3208694575 4/24 PTA +2947GTPI  
+1582M +.16% +108F +.03% +57P  
+1147NMS +6.3PL -1.4DPR 2.93SCS  
+.37T +1.37UDC -.06FLC 81%R  
Supercharge X VG-87 DOM Acura

**Pen-Col Gameday Baily-ET\*TE**

3227859402 4/24 PTA +3098GTPI  
+329M +.38% +125F +44P +1184NMS  
+6.7PL +1.16T +1.89UDC +.17FLC  
-Dam is fresh at Cookiecutter  
Sire: RMD-Dotterer SSI Gameday-ET

**2nd Dam: (Pictured w/ Lot 2G)**  
**Pen-Col Legacy Best-ET**  
**EX-90 VE+EE**  
2-00 365 35270 3.6 1259 3.5 1217  
3-07 163 21301 3.8 807 3.1 651 RIP

**3rd Dam:**  
**Pen-Col Modest Bernita-ET**  
**VG-87 VV+VV**  
2-09 360 26862 4.0 1082 3.2 861

**4th Dam: Pen-Col Silver Bella-ET**  
**GP-82 V+G++**  
2-06 326 26700 4.8 1280 3.7 998

**5th Dam: Pen-Col SS Buffy-ET**  
**VG-85 VVV+V**  
2-11 365 27450 4.8 1306 3.2 886

**6th Dam: Pen-Col Grafetti Bell-ET**  
**VG-87 VVVVV**  
2-08 365 31455 4.5 1423 3.2 1030

**7th Dam: Vision-Gen Super Bonnie-ET**  
**VG-86 VVG+E DOM**  
5-04 322 32731 4.4 1444 3.0 967

**8th Dam: Schultz Givenchy Blanca-ET**  
**VG-86 VV+VV**  
2-03 305 21420 3.2 696 3.2 678

**9th Dam: Mrs Schultz BWM Blain-ET**  
**VG-88 VEVVE DOM**  
2-03 365 36630 4.1 1485 3.4 1232

**10th Dam: Vantage-PT Addison Bonni-ET**  
**VG-85 +++VV DOM**  
2-05 356 32490 4.4 1428 3.1 993

**11th Dam: Poly-Kow Winchester Bobbi-ET**  
**EX-91,2E EEEEE GMD-DOM**  
4-10 365 44690 3.8 1678 2.8 1771  
Lifetime 158290 3.9 6098 3.0 4808

**12th Dam: Banners Luke Bandit-ET**  
**VG-87 GMD-DOM**  
2-09 365 33821 4.1 1384 3.2 1067

**13th Dam: Dixie-Lee Banner-ET**  
**VG-87 GMD-DOM**  
2-02 365 32701 3.5 1142 3.2 1036

**14th Dam thru 21st Dams ALL VG or EX**

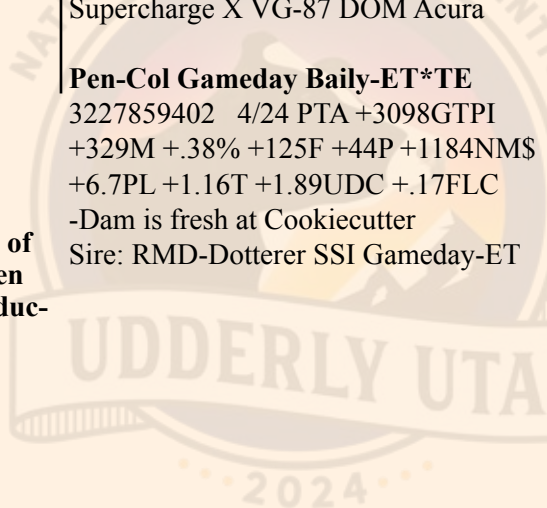



**Cherrypencol Lee-ET EX-93 EEVEE**

3-06 365 30950 3.8 1164 3.7 1153  
(3rd Dam of Lot 42G)



**Cherry-Acres 993 L 1131-ET-ET**

(He sells as Lot 42G)

**LOT 42G**

**Cherry-Acres 993 L 1131-ET**

3283181919 99%RHA-I  
Born 10/20/23 A1/A2 AA MW-0  
4/24 PTA +3221GTPI +1295NMS  
+1314CMS +245CFP +418FE  
+2137M +.24% +153F +.09% +92P  
+4.2PL 2.83SCS -3.1DPR -1.4FI  
+1.05T +1.10UDC -.19FLC 2.5%SCE  
+1336DWPS

**\*MALE\***

**NOTE: Hembury Farms reserves 30 units of conventional restriction-free semen from this bull when he starts producing semen.**

**Hembury Farms**

3119 Muncy Exchange Rd  
Muncy, PA 17756  
Ron Hembury 570-220-7413

**Mr T-Spruce Frazz Lionel-ET**

3142490309 4/24 PTA +3062GTPI  
+3215M +.08% +149F -.02% +95P  
+1183NMS +2.6PL -4.6DPR 2.85SCS  
+.51T +.83UDC -.87FLC 99%R  
Frazzled X Montross

**Cherrypencol G 993-ET**

3217141055 4/24 PTA +3031GTPI  
+613M +.35% +123F +52P +1087NMS  
+6.0PL +1.31T +1.67UDC +.05FLC  
-Recently fresh & looks great!  
Sire: RMD-Dotterer SSI Gameday-ET

**2nd Dam: Cherrypencol L Lee-ET**  
3-01 305 24010 5.1 1220 4.2 1004

**3rd Dam: (Pictured above)**  
**Cherrypencol Lee-ET**  
**EX-93 EEVEE**  
2-04 365 26710 4.6 1218 3.8 1011  
3-06 365 30950 3.8 1164 3.7 1153

**4th Dam: Cherry-Acres Jedi Lauri-ET**  
**VG-85 VV+GV**  
4-00 314 31140 3.5 1083 3.4 1049

**5th Dam: Ms TCF Cherry-Acres Lori-ET**  
**VG-87 VVVVV DOM**  
4-05 305 29550 4.0 1183 3.2 933  
Lifetime 105880 4.4 4673 3.4 3650

**6th Dam: Tiger-Lily Uno Leah-ET**  
**VG-87 +V+VV**  
4-03 358 31720 4.6 1448 3.3 1060  
Lifetime 103410 4.4 4573 3.2 3340

**7th Dam: Tiger-Lily Planet Limbo**  
**VG-85 +VG+V DOM**  
4-02 365 35750 3.7 1338 3.3 1193

**8th Dam: Tiger-Lily Bret Lonnie**  
**GP-82, VG-MS**  
3-03 338 29440 4.2 1246 3.3 979

**9th Dam:**  
**Tiger-Lily Magna Lucy-ET GP-82**  
2-02 365 30070 3.7 1123 3.3 995

**10th Dam: B-Y-U Addison Leora-ET**  
**VG-86 VE+GV GMD-DOM**  
3-11 365 37550 3.9 1458 3.4 1291  
Lifetime 130140 3.7 4781 3.4 4403

**11th Dam: Glen-Toctin Win Loretta-ET**  
**VG-85 +E+GV GMD-DOM**  
2-01 305 29380 3.4 1002 3.2 946

**12th Dam: Unicorn Celcius Lei-ET**  
**VG-86 VVEVV GMD-DOM**  
2-00 365 27840 4.5 1240 3.6 1001

**13th Dam: Unicorn Blackstar Lilly**  
**VG-87 EEV+V GMD-DOM**  
2-00 305 24910 4.0 1001 3.3 819

**14th Dam thru 16th Dams all VG or EX**







## Sale Consignor Index

Adaway Dairy LLC	4G, 20G, 23G
ALH Genetics USA, Inc.	4T
AOT Genetics	13G
Aurora Ridge Dairy LLC	1G, 17G
Blumenfeld Holsteins LLC	36G
Brandt-View Farms	6G
Budjon & Vail	19T
Budjon, Vail & Genosource	9T
Cookiecutter Holsteins LLC	8G
Culbertson, Scott	1T
Duckett & Abbott	15T
Duckett Holsteins & Elmvue	6T
Evolution Holsteins Inc.	3T
Fit Genetics	40G
Genosource	2T, 14G
Hembury Farms	42G
Hembury & Marshman Farms	25G
Hembury Farms & Y-Run Farms	26G
Hendel Farms	37G
Hoff, Matthew	32G
Johnson & Vierhout	5G, 15G, 39G
Jones, Benjamin Casey	12G
Kenyon-Hill	3G
Kings-Ransom Farm LLC	13T, 29G
Ladys-Manor LLC	9G
Lamoreaux Land & Cattle LLC	14T, 18T
Larson Acres, Inc.	16G
Mercuro, Thomas	28G
Milk Source & Ransom Rail	11T
Northside Dairy	27G
Olson, Daniel	7T
Pen-Col Farms	2G, 24G, 35G, 41G
Pine-Tree Dairy	31G, 34G
Ramsier's Willow Spring Farm	22G
Showbox Sires & ALH Genetics	5T
Simon, Dougherty & Rauen	12T
Snake River, Raspberry, Valiant & Calmac	8T
Terra Linda Dairy	18G, 19G, 38G
Twin-Spruce Farm	7G, 11G
Van Haitisma, Tim & Tammy	10T, 33G
Wadel, Rick	30G
Welcome Stock Farm, LLC	10G
Winstar Genetics LLC	21G
Woker, Brian	16T, 17T



NATIONAL HOLSTEIN CONVENTION



UDDERLY UTAH

2024

Please Bring This Catalog to the Sale!

Catalogs by:



167 Valley Lane, Annville, PA 17003  
Ph: 717-821-1238 • E-mail: brandtfive@comcast.net