

Sale Order

<u>Semen</u>	74	19	47
109A	94	20	107
109B	102	18	80
109C	50	21	81
109D	53 choice	35	49
109E	51	37	49½
109F	52	38	5
<u>Start live lots:</u>	54 embryos	39	6
108	75	36	7
106	76 embryos	25	9
103	77	26	10 absentia
104	62	27	24
84	63	30 embryos	87
85	64	31 embryos	88
96	65	28	40
1	66	29	41
2	67 embryos	33 embryos	42
14 embryos	69	34 embryos	43
15 embryos	73	32 embryos	44
3	71	55	45
4	72	56	48
22	78	57	16 embryos
23	68 embryos	58	90
105 embryos	70 embryos	59	82
11	110	60	89
13	97	101	86
12	91	61	98
17 embryos	93	46	

Sale Updates

ATTENTION: All cows tested negative for bird flu!

Lot 1 CORRECTION, Due 8/30/24; 2nd calf Sr 2 for 2024!

Lot 3 Checked pregnant and Due 2/9/25

Lot 8 OUT

Lot 10 *sells in absentia. Guaranteed buyer satisfaction.
-starting bid \$3,000

Lot 12 Bred 5/2/24, Due 2/9/25 to 733HO1 Latenits-P-RED

Lot 18 Bred 5/30/24 to 525HO142 Lu-Tenant-RED

Lot 22 Bred 5/25/24 to 799HO16 Master (sexed)

Lot 24 Born 9/29/23

Lot 28 Bred 5/10/24 to 525HO142 Lu-Tenant-RED

Lot 38 CORRECT due date is 10/22/24

Lot 39 CORRECT due date is 9/22/24

Lot 40 Bred 6/5/24 to 799HO16 Master (sexed)

Lot 42 Checked pregnant and Due 1/25/25

Lot 46 Bred 6/5/24 to 799HO16 Master (sexed)

Lot 49 Fresh 6/12/24 w/ heifer that **sells as Lot 49½**

Lot 50 June test- 103 lbs; 4-06 30 2696M 4.1%F 3.3%P
*works great in IVF!

Lot 52 Pregnant to embryo and Due 2/18/25
Embryo sire: 550HO16498 Hulu*RC (sexed)
(same sire as Lot 53)
Embryo Dam: Ms D-N-R Bashful-In-RED #3246968668
*spectaculare fresh 2yr-old scored in July
2nd Dam: Ms Ransom-Rail Beth-RED-ET EX-94
*Grand Champion Int'l R&W Show 2022
(Dam of Lot 55)

Lot 55 Bred 5/14/24 to 799HO52 Alpha*RC

Lot 56 reg. #145690526

Lot 57 Bred 6/6/24 to 551HO4610 Architect*RC (sexed)
-Last test- 75 lbs 3.9%F 2.8%P

Lot 59 reg. #145690517

Lot 60 reg. #145685285

Lot 63 reg. #145690535

Lot 71 Last test- 84 lbs 3.4%F 3.0%P

Lot 75 Born 6/7/24 *RC Hulu calf

Lot 79 OUT

Lot 81 Checked pregnant and Due 1/29/25

Lot 83 OUT

Lot 86 Bred 6/5/24 to Angus

Lot 87 3-00 362 30732 3.7 1140 3.0 913 RIP SCC 32,000

Lot 89 CORRECTION: Brandt-View Simp Daphne-P
reg. #145685234 Born 9/1/22
Correct Sire is: Holyland Simplicity-P-RC-ET
reg. 3136246981 4/24 PTA +2541G

Lot 92 OUT

Lot 95 OUT

Lot 96 Bred 6/7/24 to 250HO16115 Pazzle

Lot 99 OUT

Lot 100 OUT

Lot 101 Fresh 6/7/24

Lot 106 Checked pregnant and Due 2/1/25

Lot 108 June test- 107 lbs DHI code 23-38-0023 #1918

Lot 109E **ADDED SEMEN LOT**
2 units 507HO16104 Eye Candy (sexed)

Lot 109F **ADDED SEMEN LOT**
5 units 7HO16104 Eye Candy (conv.)

Lot 110 **ADDED LOT on flysheet**

~Pursuit of "Excellents" Sale~

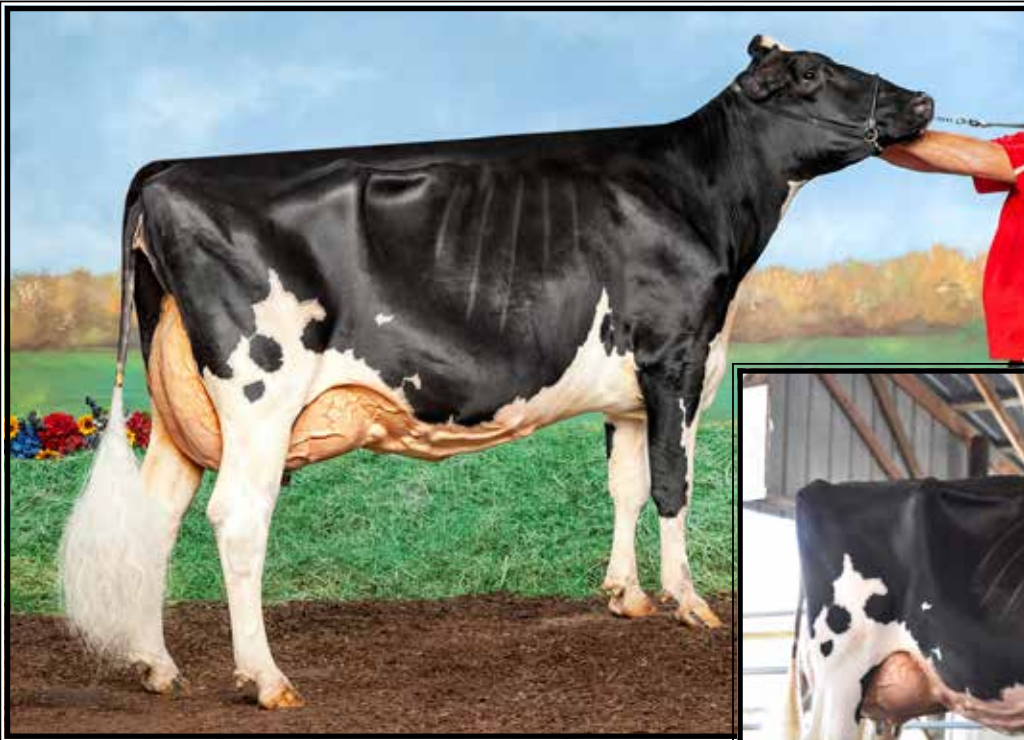

**JL Hollybrooks Doorman Road
EX-94 EEEEE**

**1st Sr 3yr-old &
Res. Grand Champion PA Spring Show 2022
(Dam of Lot 110)*



LOT 110 #689
Ms Darkhorse Unix Romex-ET
3251679177 99%RHA-I
Born 12/6/23

Chris & Jenn Hill
8517 Orndorff Rd
Thurmont, MD 21788
301-606-2269

Croteau Lesperron Unix-ET
107567492C 4/24 PTA +2308GTPI
+696M +22F +14P +1.0PL 2.97SCS
+2.15T +1.99UDC +.11FLC 99%R
Numero Uno X VG-85 Domain

JL Hollybrooks Doorman Road
4-09 EX-94 EEEEE 3146780650
1-11 322 26270 3.3 857 3.4 883
3-00 328 31420 3.3 1023 3.2 1010
4-01 365 38700 3.4 1308 3.2 1241
Sire: Val-Bisson Doorman-ET
(Pictured above)
**1st Sr 3yr-old & Reserve Grand
Champion PA Spring Show 2022*



Ms Darkhorse Unix Romex-ET
(She sells as Lot 110)

2nd Dam:
JL Holly-Brooks Brxtn Rail
VG-87 VVV+V
2-05 305 23690 3.8 895 3.1 744
3rd Dam:
JL Holly-Brooks Rachael Dee GP-81
4th Dam:
Dirigo-Conant Dur Raine-ET
EX-91 EEEEE
5-01 305 35890 3.6 1303 3.3 1175
Lifetime 154900 3.8 5827 3.3 5161
5th Dam:
Briggen-C Integrity Robin-ET
EX-95,2E EEEEE DOM
5-02 365 39975 4.2 1683 2.9 1163
Lifetime 119980 4.6 5465 3.2 3809
6th Dam: C Haselmere Prelude Rhoda
EX-91,3E EEEVE GMD
5-11 365 34100 4.6 1555 3.2 1075
Lifetime 197830 4.6 9181 3.3 6441
7th Dam: Briggen Spouthwind Rhonda-ET
VG-88 VVEVE
3-08 353 27033 4.0 1076 3.1 846
8th Dam: Mil-R-Mor SWD Rockette
VG-86 +EVV
5-09 365 29360 4.2 1230 3.6 1045
Lifetime 100230 4.2 4205 3.5 3524
9th Dam: Mil-R-Mor Toprox
EX-94,3E GMD-DOM
9-00 365 43660 5.3 2298 3.4 1490
Lifetime 188140 4.9 9227 3.5 5970
10th Dam: C Glenridge Citation Roxy
EX-97,4E GMD
Lifetime 209784 4.5 9471
*2X Queen of the Breed
*Mem. All-Time All-Am Produce of Dam
*16-EX daus.; over 400 EX descendants!
11th Dam: EX-90 GMD
Lifetime 218636 3.9 8581
*3X All-American Produce of Dam
12th Dam: VG-85 w/ 249580 life milk