

~Pursuit of "Excellents" Sale~

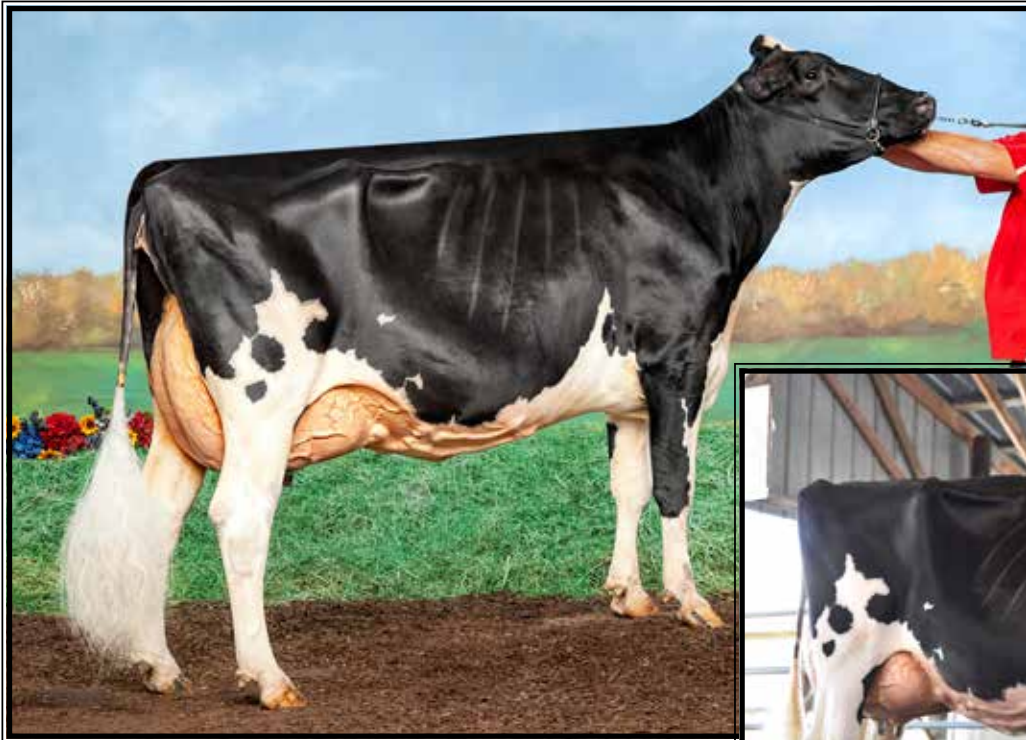

**JL Hollybrooks Doorman Road
EX-94 EEEEE**

**1st Sr 3yr-old &
Res. Grand Champion PA Spring Show 2022
(Dam of Lot 110)*



LOT 110 #689
Ms Darkhorse Unix Romex-ET
3251679177 99%RHA-I
Born 12/6/23

Chris & Jenn Hill
8517 Orndorff Rd
Thurmont, MD 21788
301-606-2269

Croteau Lesperron Unix-ET
107567492C 4/24 PTA +2308GTPI
+696M +22F +14P +1.0PL 2.97SCS
+2.15T +1.99UDC +.11FLC 99%R
Numero Uno X VG-85 Domain

JL Hollybrooks Doorman Road
4-09 EX-94 EEEEE 3146780650
1-11 322 26270 3.3 857 3.4 883
3-00 328 31420 3.3 1023 3.2 1010
4-01 365 38700 3.4 1308 3.2 1241
Sire: Val-Bisson Doorman-ET
(Pictured above)
**1st Sr 3yr-old & Reserve Grand
Champion PA Spring Show 2022*



Ms Darkhorse Unix Romex-ET
(She sells as Lot 110)

2nd Dam:
JL Holly-Brooks Brxtn Rail
VG-87 VVV+V
2-05 305 23690 3.8 895 3.1 744
3rd Dam:
JL Holly-Brooks Rachael Dee GP-81
4th Dam:
Dirigo-Conant Dur Raine-ET
EX-91 EEEEE
5-01 305 35890 3.6 1303 3.3 1175
Lifetime 154900 3.8 5827 3.3 5161
5th Dam:
Briggen-C Integrity Robin-ET
EX-95,2E EEEEE DOM
5-02 365 39975 4.2 1683 2.9 1163
Lifetime 119980 4.6 5465 3.2 3809
6th Dam:
C Haselmere Prelude Rhoda
EX-91,3E EEEVE GMD
5-11 365 34100 4.6 1555 3.2 1075
Lifetime 197830 4.6 9181 3.3 6441
7th Dam:
Brigen Spouthwind Rhonda-ET
VG-88 VVEVE
3-08 353 27033 4.0 1076 3.1 846
8th Dam:
Mil-R-Mor SWD Rockette
VG-86 +EVV
5-09 365 29360 4.2 1230 3.6 1045
Lifetime 100230 4.2 4205 3.5 3524
9th Dam:
Mil-R-Mor Toprox
EX-94,3E GMD-DOM
9-00 365 43660 5.3 2298 3.4 1490
Lifetime 188140 4.9 9227 3.5 5970
10th Dam:
C Glenridge Citation Roxy
EX-97,4E GMD
Lifetime 209784 4.5 9471
*2X Queen of the Breed
*Mem. All-Time All-Am Produce of Dam
*16-EX daus.; over 400 EX descendants!
11th Dam:
EX-90 GMD
Lifetime 218636 3.9 8581
*3X All-American Produce of Dam
12th Dam:
VG-85 w/ 249580 life milk