

Western Spring National Heritage Sale



Tuesday, May 14th, 2024
Richmond, Utah

Western Spring National Heritage Sale

**TUESDAY, MAY 14, 2024 • 6:00 PM MDT • RICHMOND FAIRGROUNDS
RICHMOND, UTAH**

First State Sponsored Sale ~ Established in 1915

Western Ag Credit Barbeque starts at 4:00 PM

SALE STAFF

Marty Mickelson, Auctioneer
435-999-4669

.....
Ryan Matheron, Pedigrees
435-760-0576

.....
Kent Buttars
435-760-0576

.....
Matt Leak
435-757-6726

.....
Jon Schumann
435-757-6243

.....
Mike Berry
517-282-6476

.....
Pete Hartzell
425-268-2439

SHOW & SALE HEADQUARTERS:

COMFORT INN & SUITES
435-713-4567
1665 North Main Street
Logan, UT

SALE CHAIRMAN

Zach Damrow
920-344-2065

HOLSTEIN USA FIELD REPS

Andrew King
360-981-3801

Steve Peterson
218-849-2238

SALE CREW

Ben Buske
920-988-2296

Dalton Freeman
574-301-9107

Hayden Reichard

TRUCKING

Allyn 'Spud' Paulson
605-868-9028

Marty Mickelson
435-999-4669

Todd Searles
507-208-1333

ONLINE BIDDING AVAILABLE THROUGH:



Katie Shultz
717-543-7883

2024 Western National Show

RICHMOND BLACK & WHITE DAYS

Judge: Jennifer Thomas

SCHEDULE OF EVENTS

TUESDAY, MAY 14

6:00 PM Western Spring National Heritage Sale

WEDNESDAY, MAY 15

9:00 AM Western Spring National Junior Show

1:00 PM Showmanship

THURSDAY, MAY 16

12:00 PM Western Spring National Show - Heifers

5:00 PM Rally at Richmond Sale starts closing

FRIDAY, MAY 17

9:00 AM Western Spring National Show - Milking Cows & Groups

Semen Sale

ABS 10 Units of Mr Aija Axl Tractor 694HO19952
Ruben Van Tassell 10 Units of Cal-Mart Wiseman-ET 629JE4250

SELECT SIRES 10 Units of Siemers Wolf Hulu 37006-ET 250HO16498
Dallin Buttars 10 Units of OCD Thunder Struck 250HO15329

CRAIG HARRIS 10 Units of Jacobs Shazam #CAN 120983125
10 Units of Budjon-Vail Doctor A-ET (King Doc x Apache)

ED NASH 10 Units of Genosource Liquid Courage 551HO05528

Western Spring National Sale 2024



KRESS-HILL SNOOKY-RED-ET VG-87
DAM OF LOT 1



MS KRESS-HILL SAPPHIRE-RED EX-92
2ND DAM OF LOT 1

Junior Champion, International R&W Show 2018

Lot 1

MICHAEL & JESSICA OLIVER
PO. BOX 1713
ZILLAH, WA 98953
360-318.-357

Mr Ernestanthony Havenofear

840 3217720891 99%RHA-I *TY *TV
PTA +1710M +53F +65P 82R 4/24
PTA +3.5PL 3.00SCS -1.9DPR 2.5%DCE
PTA +3.35T +2.86UDC +1.06FLC 81R 4/24
GTPI +2815G

Kress-Hill Snooky-Red-ET

840 3244967520 Very Good-87 VVVVV @ 2-05
PTA +3.44T +2.17UDC +2.03FLC 4/24
1-09 2x 234d 17220 3.5 595 3.2 543

Maternal sisters to Snooky-Red

Kress-Hill Spicy-Red-ET VG-88

- Reserve All-American R&W Winter Yearling 2022
- Res Jr All-American R&W Senior 2-Year-Old 2023

Kress-Hill Sci-Fi-Red-ET VG-88

- Nom All-American R&W Junior 2-Year-Old 2023
- Junior All-American R&W Junior 2-Year-Old 2023

SKYKOMISH HVNOFEAR 13431-ET

840 3280191354 99%RHA *RC
Born: December 12, 2023 Herd ID: 13431

Farnear Delta-Lambda-ET

3125993715 GM 12/20 TR TP TC TY TV TL TD
PTA +1317M +52F +47P 99R 4/24
PTA +2.81T +2.74UDC +1.11FLC GTPI +2818G

S-S-I Doc Have Not 8783-ET

840 3143722146 Excellent-92 DOM
3-05 2x 305d 33380 4.7 1571 3.6 1194
1-10 2x 365d 25480 4.8 1223 3.6 923

Mr Affection Analyst-Red-ET

840 3136496608 *TY *TV
PTA +92M -30F -22P 98R 4/24
PTA +2.09T +1.55UDC +1.18FLC GTPI +1795G

Ms Kress-Hill Sapphire-Red-ET

840 3142582610 Excellent-92 EEEEE @ 4-07
2-05 2x 305d 28301 4.1 1167 2.9 821
• Junior Champion, International R&W Show 2018
• Supreme Jr Champion, World Dairy Expo 2018
• All-American R&W Fall Calf 2018
• Jr Champion, WI Championship Jr Show 2019

3rd Dam

Siemers Destry Sunny-Red-ET EX-93 EEEEE 2E

3-08 2x 305d 32900 3.7 1232 3.3 1084
• Reserve Junior All-American R&W Aged Cow 2018
• Junior All-American R&W 5-Year-Old 2016
• Junior All-American R&W Senior 3-Year-Old 2014
• 6x Junior All-American R&W Nominee

4th Dam

Jerian Advent Sunny-Red-ET VG-85 VG-MS

5th Dam

Jerian Rmrkr Saffron-Red-ET EX-91 EEEEE GMD

4-00 3x 365d 39590 3.2 1276 2.9 1132
Life: 1160d 109330 3.5 3879 3.0 3286

6th Dam

Jerian Milestone Sherry EX-94 4E GMD DOM RC

6-00 3x 365d 49000 3.7 1797 2.8 1395
Life: 4247d 413760 3.7 15379 3.0 13063

- All-Wisconsin 5-Year-Old 2000

7th Dam

Jerian Rookie Sunshine EX-94 3E GMD DOM

8-08 3x 365d 51870 3.7 1937 3.0 1555
Life: 2855d 280990 4.0 11200 3.2 9009

- Res All-Wisconsin 125,000 Lb Cow 1998

8th Dam

Berkshire-Valley Star Siss EX-93 5E GMD DOM

8-11 2x 365d 48430 3.8 1848 2.9 1411
Life: 4230d 363730 3.8 13986 3.1 11098

Western Spring National Sale 2024



APPLE-PTS ARAKEN-ET EX-94
DAM OF LOT 2



KHW APPLE REGIMENT-RED-ET EX-96 4E
2ND DAM OF LOT 2

All-American R&W 125,000 Lb Cow 2013

Lot 2

MICHAEL & JESSICA OLIVER
PO. BOX 1713
ZILLAH, WA 98953
360-318.-357

Winstar-MH Bellagio-ET

840 3203845430 *RC *TY *TV
PTA +280M -30F +3P 86R 4/24
PTA +1.3PL 2.76SCS -.1DPR 2.5%DCE
PTA +3.38T +2.99UDC +1.24FLC 82R 4/24
GTPI +2144

Apple-Pts Araken-ET

840 3135361135 Excellent-94 EEEEE @ 5-07
3-02 2x 365d 28680 4.7 1339 3.6 1034
• 5th 4-Year-Old, Western Spring National 2021

Maternal sisters to Araken

Miss Apple Snapple-Red-ET EX-96 EEEEE 2E

8-01 2x 332d 46755 4.4 2055 3.1 1470"
• 3x Unanimous All-American R&W

Ms Apple All In-ET EX-95 EEEEE 3E *RC

9-06 2x 365d 41600 4.0 1649 3.0 1241

Miss Apple Aria-Red-ET EX-95 EEEEE 2E

6-00 2x 365d 41490 3.8 1562 3.4 1426

SKYKOMISH BELLAGIO ALEXA-ET

840 3231483506 99%RHA *RC *TC A1/A2 AB
Born: December 11, 2023 Herd ID: 789
PTA +2.54T +2.16UDC +1.56FLC 79R 4/24

Farnear Altitude-Red-ET

840 3128013348 *TY *TV
PTA +154M +14F +14P 99R 4/24
PTA +2.86T +2.54UDC +1.35FLC GTPI +2190G

Ms Triplecrown 78891-ET

3132352725 Very Good-87 VVVVV
2-05 3x 330d 22260 3.4 762 3.1 679

Sonnek GC Corvette-ET

71391400 Excellent-92 *TR *TP *TY *TV *TL
PTA -86M +1F +2P 99R 4/24
PTA +1.87T +.83UDC +1.26FLC GTPI +1927G

KHW Regiment Apple-Red-ET

135511521 Excellent-96 EEEEE 4E DOM 37*

9-01 2x 365d 36750 4.3 1582 3.3 1211

4-01 2x 365d 35750 4.7 1682 3.7 1314

Life: 2898d 240640 4.7 11394 3.7 9013

• All-American R&W 125,000 Lb Cow 2013

• All-American R&W Aged Cow 2011

• Grand Champion International R&W Show 2011

• HHM All-American Junior 3-Year-Old 2007

• Unanimous All-American Jr 2-Year-Old 2006

3rd Dam

Kamps-Hollow Altitude-ET EX-95 2E DOM *RC

7-00 2x 365d 39690 4.7 1849 3.5 1385

Life: 1844d 144460 4.4 6295 3.7 5288

• Unanimous AA R&W Produce of Dam 2014

4th Dam

Clover-Mist Alisha-ET EX-93 3E DOM

8-07 2x 365d 36920 4.2 1553 3.4 1258

Life: 2999d 226470 4.7 10659 3.6 8149

5th Dam

Clover-Mist Augy Star-ET EX-94 4E DOM

7-10 2x 365d 43140 5.0 2136 3.3 1421

Life: 2486d 206250 4.7 9793 3.5 7187

6th Dam

D-R-A August EX-96 4E DOM

8-05 3x 365d 27460 4.3 1187 3.2 871

Life: 3443d 190200 4.4 8281 3.5 4818

• Nominated All-American Aged Cow 1986

• All-Wisconsin Aged Cow 1987

7th Dam

D-R-A Ideal Precious Leader EX-90 2E

7-06 2x 358d 20090 3.9 787 3.4 675

Life: 2456d 133250 4.0 5308

8th Dam

D-R-A Princess Lad Leader EX-90 3E

9-05 2x 305d 19160 4.2 809

Western Spring National Sale 2024

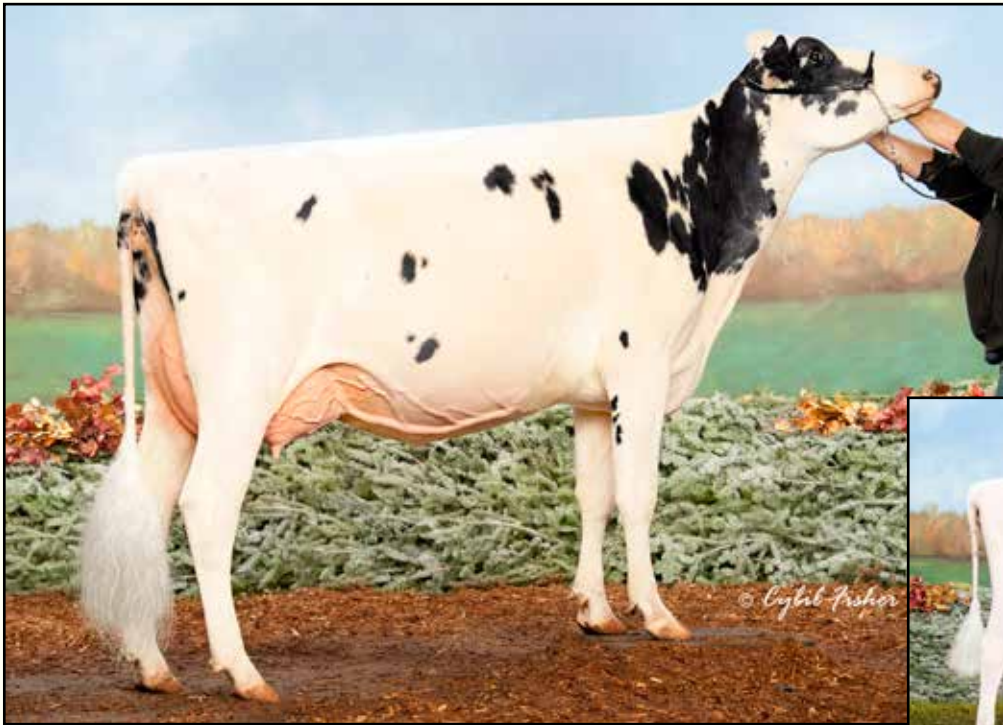

PAPPYS DOORMAN ROSE-ET EX-92 2E
DAM OF LOT 3

Reserve Junior All American Senior 2-Year-Old 2018



PAPPYS DOORMAN ROUSEY-ET VG-85
MATERNAL SISTER TO DAM OF LOT 3
HHM All-American Fall Calf 2016

Lot 3

PAPPYS FARMS LLC
1594 W FARR WEST DR
OGDEN, UT 84404
801-389-6967

Farnear Delta-Lambda-ET

840 3125993715 GM 12/20 *TY *TV
PTA +1317M +52F +47P 99R 4/24
PTA +4.9PL 2.78SCS -.3DPR 2.1%DCE
PTA +2.81T +2.74UDC +1.11FLC 99R 14/24
GTPI +2818G

Pappys Doorman Rose-ET

840 3126310495 Excellent-92 EEEEE 2E *TR *TC
4-06 2x 365d 40200 4.0 1618 3.2 1286
3-06 2x 317d 32240 4.4 1424 3.2 1016
Life: 1611d 148940 3.8 5730 3.2 4797
• *Res Junior All American Senior 2-Year-Old 2018*

Full sister to Doorman Rose

Pappys Doorman Rousey-ET VG-85

• *HHM All-American Fall Calf 2016*
• *Junior Champion, Eastern Fall National 2016*

PAPPYS LAMBDA RILEY-ET

840 3247088317 99%RHA
Born: December 1, 2023 Herd ID: 766

Mr Mogul Delta 1427-ET

72128216 GM 8/20 *TY *TV
PTA +843M +54F +31P 99R 4/24
PTA +1.12T +1.76UDC +.36FLC GTPI +2597G

EDG Lorette Uno 2198-ET

72437745 Excellent-91 2E
4-02 2x 330d 14361 4.1 585 3.6 512
3-02 2x 320d 13903 3.8 528 3.6 494

Val-Bisson Doorman-ET

CAN 107281711 EX-90-CAN ST'16 TR TP TY TV TL
PTA -449M +13F +10P 99R 4/24
PTA +2.44T +1.54UDC +.64FLC GTPI +2129G

Pappys Redliner Rosa

65468230 Excellent-90 EEEVE @ 4-07 *RC *TL *TD
5-03 2x 365d 41450 2.6 1082 3.1 1293
2-05 2x 365d 31110 3.0 923 3.2 1003
3-09 2x 365d 30070 2.8 837 3.2 972
Life: 1619d 138950 2.9 4054 3.2 4490

• *5th 5-Year-Old, Western Spring National 2014*
• *4th Fall Yearling, Western Spring National 2010*

3rd Dam

Markwell Durham Raven-ET EX-93 EEEEE 3E

4-07 2x 365d 38050 3.7 1422 3.2 1210

Life: 1686d 158750 3.6 5691 3.2 5077

• *1st 5-Yr-Old & HM Gr Champ, All-UT Show 2009*

• *1st Junior 2-Year-Old, Western Sprg Nat'l 2006*

4th Dam

Markwell Rudolph Rhoda-ET EX-92 3E DOM

3-11 2x 365d 33890 4.0 1345 3.3 1114

Life: 2371d 153380 3.8 5854 3.4 5232

5th Dam

Markwell Bstar E Raven-ET EX-95 3E GMD DOM

4-09 2x 365d 37610 4.3 1580 3.4 1255

Life: 2387d 160020 4.1 6623 3.6 5763

• *1st Dry Aged Cow Western Fall/Nat 1997*

6th Dam

Markwell Mark Elite EX-92 4E GMD DOM

7-00 2x 365d 36230 3.9 1426 3.2 1165

Life: 3736d 211430 3.8 8108 3.6 7533

7th Dam

Rockalli Mars Emily EX-94 EEEEE 4E GMD DOM

3-10 2x 365d 28270 3.7 1050 3.5 988

Life: 3113d 182970 3.8 7016 3.5 6330

Western Spring National Sale 2024

Lot 4

LYLE & JEAN ZIMMER
1442 LAPWING WAY
TURLOCK, CA 95382
209-613-7223

Siemers RZ Pazzle 34954-ET

3218556317 *TY*TV A2A2 BB
PTA +547M +95F +48P 83R 4/24
PTA +4.4PL 2.75SCS +.0DPR 2.5%DCE
PTA +3.17T +2.73UDC +1.96FLC 82R 4/24
GTPI +3044G

Woodrow Pharo Lessa

840 3249790322 Very Good-85 VG-MS @ 2-04

WOODROW PAZZLE LEESA

840 328172526 99%RHA A1A2 BB
Born: December 1, 2023 Herd ID: 13961

Siemers Renegade Rozline-ET

840 3143986308
PTA +412M +117F +38P 97R 4/24
PTA +1.52T +1.33UDC +1.15FLC GTPI +2875G

Siemers Lmda Paris 27856-ET

840 3141495692 Excellent-91 GMD DOM
3-05 2x 365d 38580 4.1 1579 3.7 1435
2-00 2x 365d 34200 4.5 1523 3.7 1257

Sandy-Valley J Pharo-ET

840 3014562176 Very Good-88 *TY
PTA +1118M +33F +38P 99R 4/24
PTA +2.35T +1.98UDC -.04FLC GTPI +2524G

Woodrow Hancock Lessa

840 3136009001 Excellent-90 VEVEE @ 3-02
1-11 2x 304d 27740 4.0 1106 3.4 930
2-11 2x 241d 24370 3.8 923 3.3 809

Lot 5

SKYHART FARMS
22017 BEN HOWARD RD
MONROE, WA 98272
509-280-8167

Siemers Exc Hanans 31753-ET

3143986722 GM 12/23 *TY*TV A2A2 BB
PTA +232M +93F +45P 98R 4/24
PTA +2.6PL 2.75SCS -2.4DPR 1.9%DCE
PTA +3.58T +2.57UDC +2.34FLC 96R 4/24
GTPI +2921G

Skyhart Byway Jewelry

145002398 Very Good-88 VG-MS @ 3-06
3-01 2x 297d 21910 2.7 600 3.2 701
1-11 2x 365d 20150 2.6 519 3.3 664

SKYHART HANANS JOSEPHINE

145546433 99%RHA
Born: March 17, 2023 Herd ID: 623

Sandy-Valley KR Excalibur

840 3140616380 *TR*TP*TC*TY*TV
PTA +456M +91F +40P 99R 4/24
PTA +2.47T +1.48UDC +1.56FLC GTPI +2707G

Siemers Doc Hanan 28286-ET

840 3144882798 Excellent-92 EEEEE GMD
3-05 2x 365d 40320 4.3 1725 3.5 1429
2-04 2x 320d 26890 4.4 1171 3.7 988

OH-River-Syc Byway-ET

71310557 VG-85-CAN ST'17 *TY*TV
PTA +521M -26F -2P 99R 4/24
PTA +2.32T +2.11UDC +.03FLC GTPI +1867G

Poelman Defiant Jolene

CAN 12834800 Excellent-90 EEEEE @ 6-02
4-08 2x 365d 27070 3.1 833 3.2 860
2-04 2x 365d 23890 3.4 815 3.2 769
3-05 2x 305d 23820 3.1 742 3.2 753

3rd Dam

Poelman Uno Josephine VG-87-CAN
3-03 2x 314d 28281 3.4 961 3.3 939

4th Dam

Poelman Goldwyn Josie VG-85-CAN
4-07 2x 317d 25642 4.5 1157 3.4 880

5th Dam

Poelman Lheros Jillian EX-90-CAN 3*
5-09 2x 365d 32813 3.3 1093 3.3 1069
Life: 5 Lacs 117119 3.5 4048 3.2 3783

6th Dam

Poelman Skychief Jacqueline VG-86-CAN
6-06 2x 365d 35234 3.2 1138 3.2 1118
Life: 5 Lacs 143116 3.2 4586 3.3 4667

7th Dam

Poelman Ronda Astre EX-2E-CAN
7-09 2x 365d 34656 3.7 1294 3.1 1087
Life: 5 Lacs 151251 3.8 5717 3.2 4912
• 1st Mature Cow, Vancouver Island 2002

8th Dam

Poelman Barbarann Ronda ET VG-86-CAN 1*
4-07 2x 305d 26479 3.9 1041 3.2 838
Life: 5 Lacs 104635 4.1 4284 3.3 3419

9th Dam

Poelman SC Barbarann ET VG-85-CAN 2*
4-03 2x 365d 29266 3.5 1010 3.1 906

10th Dam

Poelman Brenda Maximus EX-CAN 11*
Life: 11 Lac 286580 3.6 10769 3.2 8382

Western Spring National Sale 2024



VANDYK-K PARLIMENT EX-94 3E
2ND DAM OF LOT 6

Lot 6

MATT LEAK
13322 N 4400 W
CORNISH, UT 84308
435-757-6726

Kings-Ransom Dropbox-ET

3224437486 *TY *TV A2/A2
PTA +1080M +85F +58P 81R 4/24
PTA +3.3PL 2.70SCS -.5DPR 2.2%DCE
PTA +3.20T +3.13UDC +.89FLC 81R 4/24
GTPI +3012G

Whey-Mat Tatoo Parliee-ET

840 3212608969 Very Good-85 VVVVV @ 3-02

WHEY-MAT DROPBOX PARLY

840 3232448269 99%RHA
Born: September 2, 2023 Herd ID: 1086

AOT Highjump-ET

3202768334 GM 12/23 *TY A2/A2
PTA +1465M +119F +67P 96R 4/24
PTA +2.15T +2.42UDC -.20FLC GTPI +2997G

Kings-Ransom Casp Daze-ET

3146394969 Excellent-94 EEEEE TR TC TL TD
3-01 3x 365d 43310 4.0 1722 3.5 1501
Life: 1030d 112530 4.1 4660 3.6 4105

Duckett Crush Tatoo-ET

840 3137052923 *TY *TV
PTA -332M -26F +1P 99R 4/24
PTA +2.87T +2.23UDC +.73FLC GTPI +2047G

Vandyk-K Parliment

141367671 Excellent-94 EEEEE 3E *RC
7-08 2x 365d 34810 3.8 1307 3.3 1134
5-08 2x 365d 33790 3.0 1030 3.3 1125
Life: 2397d 196030 3.5 6874 3.4 6632
• 1st 5-Year-Old & Reserve Senior Champion,
Western Spring National Show 2016

3rd Dam

Vandyk-K Paradises Dream-ET VG-86 VG-MS
2-00 2x 365d 20850 3.9 816 3.3 698

4th Dam

Vandyk-K Integ Paradise 3-ETN VG-87 VG-MS
2-04 3x 365d 27760 4.7 1306 3.3 903

Clone to

Vandyk-K Integrity Paradise EX-96 2E DOM
5-10 2x 365d 39580 4.2 1670 3.5 1369

- All-American Aged Cow 2002
- Supreme Champion World Dairy Expo 2002
- All-American 4-Year-Old 2000
- Reserve All-Canadian 4-Year-Old 2000
- Supreme Champion World Dairy Expo 2000
- All-American Junior 3-Year-Old 1999

5th Dam

Vandyk-K Broker Pansy-ET EX-90 DOM
5-06 3x 365d 41460 3.7 1535 3.2 1306
Life: 1538d 130860 3.8 4951 3.1 4083

6th Dam

Vandyk-K Mark Patty EX-94 EEEEE 2E
7-07 2x 365d 29080 3.4 1000 2.8 814
Life: 2490d 155870 3.6 5679 3.1 4813
• 1st Jr 3-Year-Old Western National 1992

7th Dam

Vandyk-K Melvin Pappy VG-88 VEEV
4-03 2x 358d 24580 3.8 925 3.2 779
• Nominated Jr All-American Senior Yrlg 1988

Western Spring National Sale 2024



WHEY-MAT DB PAIGE-ET EX-90
DAM OF LOT 7

Grand Champion, Western Classic Junior Show 2023



T-TRIPLE-T PREMIUM-ET EX-93 2E
2ND DAM OF LOT 7

Lot 7

LAURYN YOUNG
282 HIGHWAY 603
CHEHALIS, WA 98532
360-740-5994

CLAQUATO RESPECT PRESLEY-ET

840 3285000011 99%RHA
Born: September 1, 2023 Herd ID: 6201

Maternal sisters to Atwood Premium

T-Triple-T Platinum-ET EX-95 EEEEE 3E

7-04 2x 365d 46830 6.5 3049 3.3 1559

- *Nom All-American Lifetime Production Cow 2020*
- *Nom All-American Lifetime Production Cow 2018*

T-Triple-T Petunia-ET EX-95 EEEEE 2E

- *Junior All-American Aged Cow 2020*
- *Nom All-American Senior 2-Year-Old 2016*

T-Triple-T Gold Prize EX-94 EEEEE 2E

4-01 2x 365d 30330 4.3 1311 3.2 976

- *All-American 4-Year-Old 2012*

Blondin-I Respect-ET

CAN 111633673 *TY *TV A2/A2
PTA -240M +2F -7P 92R 4/24
PTA -.9PL 2.9SCS -2.1DPR 2.6%DCE
PTA +3.24T +1.92UDC +1.61FLC 85R 4/24
GTPI +2030G

Whey-Mat Db Paige-ET

840 3150593048 Excellent-90 EEVVE @ 3-10
2-00 3x 219d 20130 3.7 745 3.3 666

- *1st Senior 4-Year-Old, Intermediate & Grand Champ, Western Spring Nat'l Jr Show 2023*
- *1st Senior 2-Year-Old, Intermediate & Reserve Grand Champ, Western Spring Nat'l Jr Show 2022*
- *Grand Champion, Western Classic Jr Show 2022*

Blondin Raptor

CAN 110296854 Very Good-85 *TY *TV
PTA -526M +1F -9P 93R 4/24
PTA +3.35T +2.21UDC +.82FLC GTPI +1929G

Karolstein Raspberry Avalanche

CAN 109039876 EX-93-CAN 3*
2-08 2x 349d 29390 4.6 1354 3.5 1036
5-00 2x 307d 21581 4.2 895 3.4 741

Mr D Apple Diamondback

840 3013721049 Excellent-93 *RC *TV *TL *TY
PTA -382M -23F +0P 99R 4/24
PTA +2.52T +1.91UDC +1.42FLC GTPI +1880G

T-Triple-T Premium-ET

71435077 Excellent-93 EEEEE 2E
5-03 2x 365d 38000 3.6 1371 3.1 1190
3-08 2x 365d 36200 3.4 1218 3.1 1133
Life: 1479d 127870 3.8 4886 3.2 4093

- *3rd Aged Cow, Western Spring National 2019*
- *2nd 5-Year-Old, Western Fall National 2018*

3rd Dam

T-Triple-T Dundee Paige EX-96 EEEEE 3E

7-09 2x 365d 33420 4.6 1551 3.2 1080
Life: 2129d 145510 4.5 6620 3.4 4974

- *HHM All-American 125,000 Lb Cow 2013*
- *Nom All-American Aged Cow 2011*

4th Dam

T-Triple-T Linjet Phoebe EX-91 EX-MS 2E

5-06 2x 305d 29200 3.9 1136 2.8 817
Life: 1752d 132560 3.9 5193 2.9 3805

5th Dam

Hesters Mark Prudence EX-95 4E GMD DOM

7-06 2x 365d 49771 3.8 1885 2.8 1396
Life: 3183d 301342 3.4 10318 3.1 9290

- *1st 125,000 Lb Cow, Mid-E Sprng Nat'l 1996*

6th Dam

Chel-Brook Chairman Peach VG-87 EX-MS DOM

4-07 2x 305d 25790 3.4 874 2.9 744

Western Spring National Sale 2024



HIGHTIDE MCCUTCHEN RAQUEL EX-93 2E
2ND DAM OF LOT 8



HIGHTIDE GOLDWYN ROCKETT-ET EX-90
3RD DAM OF LOT 8

Lot 8

ELBERTA VALLEY AG
PO BOX 10
ELBERTA, UT 84626
801-667-3500

Mr Blondin Warrior-Red-ET

840 3139655530 *TY *TV
PTA -830M -26F -18P 99R 4/24
PTA -5.0PL 2.94SCS -2.2DPR 3.1%DCE
PTA +2.78T +1.40UDC +1.18FLC 99R 4/24
GTPI +1669G

Hightide GC Regent-ET

145274061 Good Plus-82 @ 2-05

HIGHTIDE WARRIOR REBA

840 3247073958 99%RHA *RC
Born: June 26, 2023 Herd ID: 56660

Dymenthalm Mr App Avalanche-TW

CAN 11957107 *RC *CV *TL *TY *TD
PTA -370M -11F -10P 99R 4/24
PTA +3.55T +2.62UDC +1.98FLC GTPI +1864G

Triplecrown-JW Door Wisp-ET

840 3128860372 VG-85-CAN *RC
3-03 2x 365d 35587 4.0 1424 3.5 1246
2-01 2x 310d 17068 4.0 688 3.5 589

Mr Chassity Gold Chip-ET

140145553 Excellent-95 *TY *TV
PTA -540M -20F -37P 99R 4/24
PTA +1.50T +1.07UDC +.98FLC GTPI +1763G

Hightide McCutchen Raquel

143387532 Excellent-93 EEEEE 2E
5-00 2x 365d 38320 3.8 1475 3.2 1237
3-03 2x 365d 28750 3.7 1071 3.2 928
2-04 2x 298d 25020 4.1 1014 3.2 813
Life: 1195d 101850 3.9 3989 3.3 3339

3rd Dam

Hightide Goldwyn Rockett-ET EX-90 VEVVE
4-06 2x 365d 28210 4.2 1179 3.2 906

4th Dam

Castleholm Dundee Ribbon-ET EX-92 EEEEE 3E
2-02 2x 365d 33040 3.5 1153 3.0 999

5th Dam

Astrahoe LJ Rosa Royalty-ET EX-93 EEEEE 2E
3-08 3x 365d 36880 3.8 1386 3.3 1199

6th Dam

Pinehurst Royal Rosa-ET EX-91 EEEEE 2E
3-10 3x 365d 41400 3.3 1358 3.0 1223

7th Dam

Pinehurst Roulade EX-92 EEEEE 2E
5-00 3x 365d 35130 3.6 1271 3.2 1115
Life: 1761d 142070 3.8 5395 3.3 4705

8th Dam

Pinehurst Sweet Cleo EX-90 EEVEV
6-00 3x 365d 40380 4.4 1776 3.2 1305

9th Dam

Pinehurst Sweet Freedom EX-90 VEVE
5-07 3x 330d 34520 4.3 1500 3.1 1084

10th Dam

Pinehurst Sweet Delite EX-91 3E GMD
Life: 2228d 151600 4.0 6116 3.2 4907

11th Dam

Pinehurst Rapture EX-96 4E GMD
Life: 2297d 160790 3.9 6337 3.0 2469

Next six dams Excellent

Western Spring National Sale 2024



LINDALE GOLDCHIP DANI VG-89
4TH DAM OF LOT 9
All-Illinois Junior 3-Year-Old 2015

Lot 9

MALLORY NIFONG
3516 S DICKEY RD
ORFORDVILLE, WI 53576
608-558-5100

Croteau Lesperron Unix-ET

CAN 107567492 EX-96-CAN ST'17 *TY *TV
PTA +696M +22F +14P 99R 4/24
PTA +1.0PL 2.97SCS -.4DPR 2.1%DCE
PTA +2.15T +1.99UDC +.11FLC 99R 4/24
GTPI +2308G

Kriegels Denver Destiny

840 3126025164 Very Good-89 EEEEE @ 3-00

ME-DO-MEADOWS UNIX DREAMER

840 3265909599 99%RHA
Born: June 2, 2023 Herd ID: 283

Amighetti Numero Uno-ET

ITA 17990915143 EX-90-HUN ST'15
PTA -836M +30F -12P 99R 4/24
PTA +.93T +.94UDC -.49FLC GTPI +2221G

Regan-ALH Domain Daya-ET

66625459 EX-93-3E-CAN 17*
10-2 2x 365d 51621 4.3 2211 3.4 1766
Life: 5 Lacs 253225 4.3 10853 3.6 9165

Brenland Denver

CAN 12074893 *TY *TV
PTA +458M +26F +6P 99R 4/24
PTA +2.48T +1.38UDC +.62FLC GTPI +2079G

Ms Team Diamond

840 3126025157 Excellent-93 EEEEE @ 5-06
2-06 2x 361d 29660 4.1 1270 3.2 959
3-07 2x 305d 26330 4.0 1050 3.2 835

3rd Dam

Ms Team Brady Devin-ET

4th Dam

Lindale Goldchip Dani VG-89 VEVVE
2-11 2x 365d 28870 4.4 1262 3.5 1007

• All-Illinois Junior 3-Year-Old 2015

5th Dam

Lindale Hypermax Danica EX-91 EEVVE
4-07 2x 365d 37380 3.1 1131 3.6 1367

• 1st 3-Year-Old & Res Intermediate Champion,
IL State Fair 2012

6th Dam

Lindale Nevel Destiny G-77
2-00 2x 350d 24220 3.5 840 3.4 823

7th Dam

Lindale Mac Dynasty EX-94 EEEEE 2E GMD
5-05 2x 365d 37630 3.5 1329 3.0 1120

Life: 1735d 150670 3.6 5454 3.1 4745

8th Dam

Drendel Kreation Dinah VG-88
6-06 2x 365d 32610 3.2 1058 3.1 1007

Life: 2454d 180860 3.4 6081 3.2 5705

Western Spring National Sale 2024

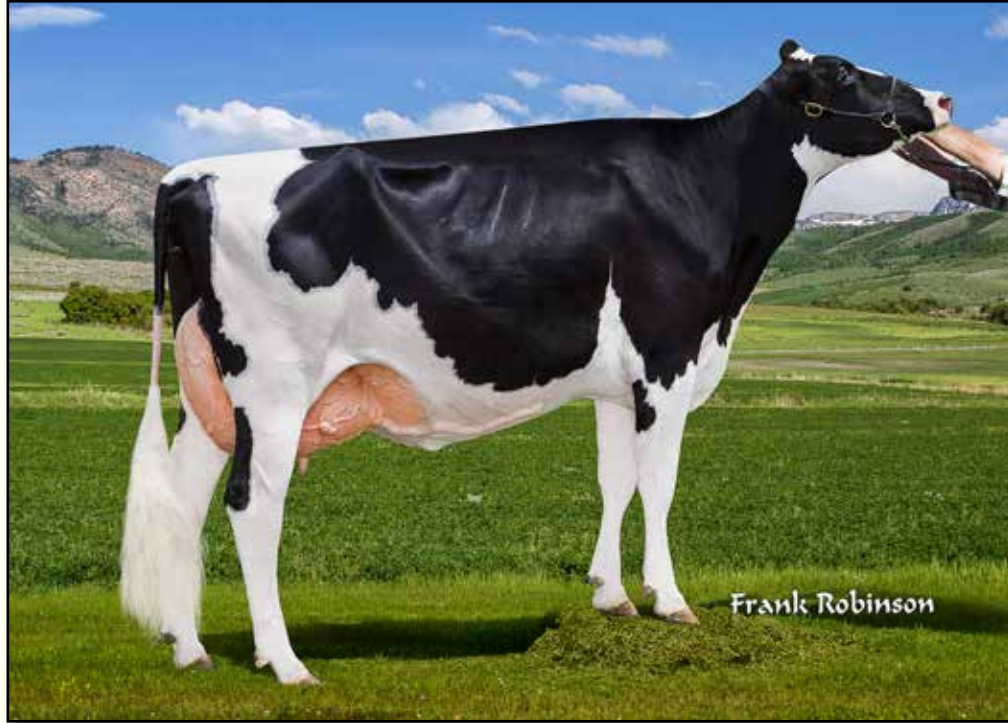

UTAG GUTHRIE ZEEZLER EX-94 2E
2ND DAM OF LOT 10

Grand Champion, Western Spring National 2016

Lot 10

UTAH STATE UNIVERSITY
WELLSVILLE, UT 84339
435-770-6781

Brookview Redlight-Red-ET

144557907 Excellent-90 *TY *TV
PTA -990M -50F -32P 96R 4/24
PTA +1.9PL 2.95SCS +1.8DPR 2.9%DCE
PTA +2.12T +2.15UDC +.92FLC 93R 4/24
GTPH +1830G

Utag Diamondback Zelda-ET

840 3149240061 Good Plus-83 VG-MS @ 3-11

UTAG REDLIGHT ZAIDI

840 3248303028 99%RHA
Born: April 8, 2023 Herd ID: 3057

Riverdown Unstopabull-Red

CAN 11801450 *TY *TV
PTA -350M -22F -23P 99R 4/24
PTA +1.95T +1.95UDC +1.18FLC GTPH +1951G

Brookview Salt-N-Pepa

143707297 Excellent-90 2E *RC
4-07 2x 365d 39910 4.0 1587 3.5 1395
Life: 1880d 151000 3.8 5708 3.7 5566

Mr D Apple Diamondback

840 3013721049 Excellent-93 *RC *TV *TL *TY
PTA -382M -23F +0P 99R 4/24
PTA +2.52T +1.91UDC +1.42FLC GTPH +1880G

Utag Guthrie Zeezler

70212632 Excellent-94 EEEEE 2E
4-02 2x 365d 32220 3.8 1224 3.3 1059
3-02 2x 306d 26630 3.7 977 3.1 833

• 1st 4-Year-Old & Grand Champion,
Western Spring National Show 2016

3rd Dam

Utag Spearmint Zoe EX-93 EEEEE 2E
4-00 2x 305d 24840 3.9 973 3.2 795

- All-Utah Aged Cow 2016
- 2nd 5-Year-Old, Western Spring National 2015
- Reserve Grand Champion, All-Utah Show 2014

4th Dam

Utag Dundee Zoe VG-88 VVVVE
3-05 2x 354d 22000 3.1 685 3.5 762

5th Dam

Utag Linjet Zealous-ET EX-90 EVEVE 2E
5-08 2x 365d 31690 2.9 913 3.3 1049
Life: 1498d 120970 3.0 3607 3.4 4070

6th Dam

Mt-Land Kris BI St Zella-ET EX-90 EEEV
6-07 2x 360d 28290 3.3 943 2.9 822
Life: 2529d 188460 3.1 5921 3.1 5832

7th Dam

Mun-Cre Valiant Kris-ET VG-87 GMD DOM
4-10 2x 365d 26950 3.6 979 3.4 909

8th Dam

Edgend Jet Stream Kathy EX-91 2E GMD DOM
4-02 2x 326d 25018 4.3 1088
Life: 2534d 164561 3.6 5870

9th Dam

Edgend Elevation Lucky Notkin EX-93 2E DOM
6-07 2x 365d 27232 4.7 1283
Life: 2330d 131888 4.7 6147

Western Spring National Sale 2024



ROSEDALE LUCKY ROSE-RED EX-94 2E
DAM OF LOT 11

Reserve All-American R&W Aged Cow 2018



OCD JO LIONKING-RED-ET VG-88
MATERNAL SISTER TO LOT 11

Lot 11

PAPPYS FARMS LLC
1594 W FARR WEST DR
OGDEN, UT 84404
801-389-6967

Mr Blondin Warrior-Red-ET

840 313965530 *TY *TV
PTA -830M -26F -18P 99R 4/24
PTA -5.0PL 2.94SCS -2.2DPR 3.1%DCE
PTA +2.78T +1.40UDC +1.18FLC 99R 4/24
GTPI +1669G

Rosedale Lucky-Rose-Red

70890883 Excellent-94 EEEEE 2E
3-11 2x 365d 38090 4.5 1716 3.1 1175
2-01 2x 365d 23880 4.3 1034 3.2 770
Life: 2133d 155430 4.0 6245 3.2 4996
• 5x All-American R&W Nominee
• Reserve All-American R&W Aged Cow 2018
• Unanimous All-American R&W Summer Yrlg 2012

STJOR PAPPYS L ROSE-RED-ET

840 3247088294 99%RHA
Born: March 2, 2023 Herd ID: 743
• 1st Spring Heifer Calf & Reserve Jr Champion,
Utah State Fair 2023

Due: January 6, 2025 to
Siemers Wolf Hulu 37006-ET *RC 250H016498

Dymenthalm Mr App Avalanche-TW

CAN 11957107 *RC *CV *TL *TY *TD
PTA -370M -11F -10P 99R 4/24
PTA +3.55T +2.62UDC +1.98FLC GTPI +1864G

Triplecrown-JW Door Wisp-ET

840 3128860372 VG-85-CAN *RC
3-03 2x 365d 35587 4.0 1424 3.5 1246
2-01 2x 310d 17068 4.0 688 3.5 589

Rainyridge Perseus

CAN 9808506 ST'14 *RC *TY *TV
PTA -1245M +1F -33P 98R 4/24
PTA +.81T +.28UDC -.64FLC GTPI +1526G

Rosedale Crown of Thorns-ET

140244421 Excellent-91 EEEEE 2E *RC
5-05 2x 365d 32410 4.0 1293 3.5 1131
4-05 2x 334d 30310 3.7 1135 3.3 1013
Life: 1514d 115080 3.9 4506 3.4 3961

Maternal sister to L Rose-Red

OCD Jo Lionking-Red-ET VG-88 VEVEV

3-01 2x 320d 29600 3.0 902 3.1 905"
• Nom. All-American R&W Produce of Dam 2021
• Dam of Unanimous All-American R&W
Junior Best Three Females 2022
• Daughters & granddaughter were Unanimous
All-American R&W Junior Best Three 2023

3rd Dam

Lavender Ruby Redrose-Red EX-96 EEEEE 4E

7-04 2x 365d 52100 4.9 2576 3.2 1653
Life: 2671d 255980 4.3 10988 3.5 9047

• All-American R&W Cow 2005 & 2007
• Res All-American R&W 4-Year-Old 2004
4th Dam

Northrose-I Lavender-ET EX-90 *RC 5*

3-10 2x 365d 28734 3.6 1034 3.4 974
5th Dam

Rosedale Lea-Ann-ET EX-93 2E GMD RC

4-08 3x 365d 39370 3.4 1325 3.1 1202
Life: 1345d 120420 3.6 4315 3.2 3795
6th Dam

6th Dam

Stookey Elm Park Blackrose-ET EX-96 3E GMD DOM

5-03 2x 365d 42230 4.6 1939 3.4 1432
• All-Time All-American Jr 2-Yr & Jr 3-Yr-Old Cow
7th Dam

Nandette TT Speckle-Red-ET EX-93 DOM

• All-American R&W 1981 & 1984

Western Spring National Sale 2024



LUCK-E DOC AZACABOOM-ET EX-92
DAM OF LOT 12

Intermediate Champion, IL State Show 2020



LUCK-E MCGUCCI AFRO-RED-ET EX-94 2E
2ND DAM OF LOT 12

Lot 12

HANNAH ENGLAND
 4488 TOLMAN DR
 MURTAUGH, ID 83344
 801-389-2628

Trent-Way-JS Rompen-Red-ET

3200914543 *TP *TC *TY *TV
 PTA +1465M +39F +340P 92R 4/24
 PTA +3.3PL 2.88SCS -1.6DPR 2.0%DCE
 PTA +2.04T +2.04UDC +1.08FLC 86R 4/24
 GTPI +2628G

Luck-E Doc Azacaboom-ET

840 3150766190 Excellent-92 EEEEE @ 3-10 *RC
 3-09 2x 365d 38960 5.0 1950 3.3 1286
 1-11 2x 365d 25250 5.6 1408 3.7 924
 • *Intermediate Champion, IL State Show 2020*
 • *15 of 16 daughters VG 2-year-olds*
 • *Dam of Acetylene-Red at Showbox Sires*
 • *Dam of Advancer *RC 54H0968*

LUCK-E ROMPEN AZACABAMA-ET

840 3270007617 99%RHA
 Born: March 2, 2023 Herd ID: 2733

Peak Altaaltuve-ET

3138499077 *RC *TP*TC *TY *TV
 PTA +1804M +78F +65P 98R 12/23
 PTA +1.69T +.62UDC +.83FLC GTPI +2754

Trent-Way-JS Redgirl-Red-ET

3142352061 Excellent-90 EEVVE
 3-01 2x 365d 32130 4.1 1330 3.2 1026

Woodcrest King Doc

840 3132417775 Excellent-90 GM 12/21 *TY *TV
 PTA +1561M +68F +54P 99R 4/24
 PTA +3.15T +2.07UDC +1.90FLC GTPI +2789G

Luck-E McGucci Afro-Red-ET

73278355 Excellent-94 EEEEE 2E
 4-07 2x 365d 36630 5.6 2055 3.5 1273
 2-10 2x 365d 29200 6.0 1765 3.6 1061
 1-11 2x 285d 18360 4.7 869 3.4 632
 Life: 1305d 105990 5.5 5852 3.5 3718
 • *23 EX daughters to date!*
 • *5 Sons in AI*

2nd Dam

Luck-E Advent Asia-ET EX-94 EEEEE 3E

6-02 2x 365d 40150 4.9 1984 3.1 1261
 • *Holstein International R&W Impact Cow 2019*
 • *36 EX daughters to date - 5 @ EX-94!*

3rd Dam

Luck-E Blitz Australia-ET VG-87

2-02 2x 365d 37990 4.0 1528 2.8 1060

4th Dam

Luck-E Skychief Arizona-ET EX-90 GMD DOM

5-01 2x 365d 56280 5.1 2872 3.6 1855

5th Dam

Hart-Lyn Starbuck Ashley EX-94 2E GMD DOM

6-06 2x 365d 35720 4.2 1504 3.4 1200

• *Grand Champion, IL State Show 1989*

6th Dam

Kachina Valient Act-ET VG-86

7-05 2x 365d 23450 4.4 1041 3.3 764

7th Dam

Dodeb Matt Actress EX-93 3E

3-00 2x 305d 27110 4.2 1131

• *Reserve Grand Champion, IL State Show*

Western Spring National Sale 2024

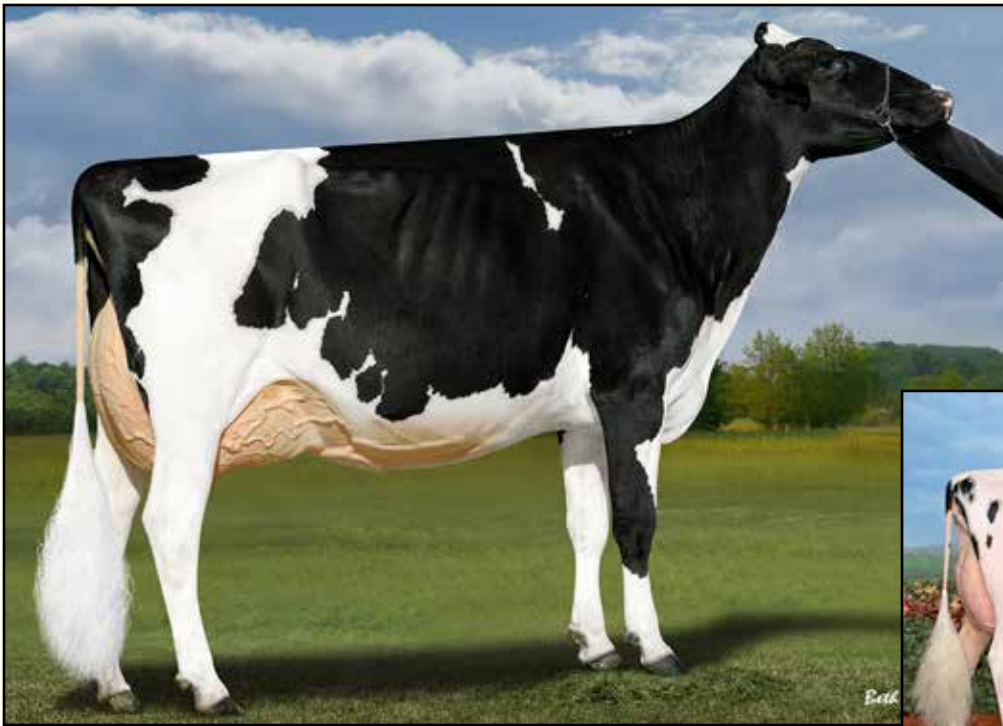

IDEE DOORMAN LYSA-ET EX-94 2E
2ND DAM OF LOT 13

Reserve All-American Junior 3-Year-Old 2019



IDEE WINDBROOK LYNZI EX-95-3E-CAN
3RD DAM OF LOT 13

All-Canadian Lifetime Production Cow 2021

Lot 13

WADELAND-JH
 5659 W 1400 N
 OGDEN, UT 84404
 801-731-5767

AOT Honour-ET

840 3210341507 *CV *TY *TV
 PTA +423M +41F +14P 86R 2/24
 PTA +.9PL 2.79SCS -1.2DPR 2.9%DCE
 PTA +4.07T +3.20UDC +1.73FLC 82R 4/24
 GTPI +2518G

Duckett Select Lila-ET

840 3235342335 Very Good-87 VEVVV @ 2-03
 • 1st Spring Yearling, Western Spring Nat'l 2022

WADELAND-JH HONOUR LIZZO

840 3269099007 99%RHA *TR *TP *TC
 Born: March 2, 2023 Herd ID: 9257

Dymentholm Mr App Avalanche-TW

CAN 11957107 *RC *CV *TL *TY *TD
 PTA -370M -11F -10P 99R 4/24
 PTA +3.55T +2.62UDC +1.98FLC GTPI +1864G

Cookiecutter Dta Habitan-ET

840 3134739087 Excellent-90 EVVVE @ 5-06 DOM
 2-04 3x 365d 36280 4.7 1706 3.3 1214

Avant-Garde Unix Select-ET

840 3149135073 *TC *TY *TV
 PTA -946M +26F -13P 99R 4/24
 PTA +2.37T +1.79UDC +.31FLC GTPI +2178G

Idee Doorman Lysa-ET

CAN 109615802 Excellent-94 EEEEE @ 4-08
 3-03 2x 365d 29050 4.2 1206 3.7 1062
 4-05 2x 238d 22420 4.1 924 3.5 776
 2-04 2x 258d 20701 3.8 783 3.3 692

- Reserve All-American Junior 3-Year-Old 2019
- Reserve All-Canadian Junior 3-Year-Old 2019
- 2nd Junior 3-Year-Old, International Show 2019

3rd Dam

Idee Windbrook Lynzi EX-95-3E-CAN 4*

5-07 2x 365d 35064 4.5 1576 3.2 1138
 Life: 6 Lacs 196780 4.7 9160 3.4 6711

- All-Canadian Lifetime Production Cow 2021
- All-Canadian 5-Year-Old 2019
- Reserve AA & Reserve AC 4-Year-Old 2018
- All-Canadian Junior 3-Year-Old 2017

4th Dam

Idee Goldwyn Lucia EX-92-5YR-CAN 4*

3-05 2x 365d 34310 4.1 1422 3.2 1111
 Life: 4 Lacs 145283 4.2 6146 3.2 4680

5th Dam

Idee Louis Luise EX-94-2E-CAN 20*

5-02 2x 365d 32657 3.9 1290 3.4 1107
 Life: 5 Lacs 162397 4.1 6612 3.5 5697

- Nominated All-Canadian 4-Year-Old 2006

6th Dam

Idee Bellwood Ladonna VG-87-CAN 2*

4-05 2x 319d 26140 4.1 1085 3.3 858

7th thru 9th Dams

C Ravenswell Lydia EX-92 EEEE DOM 19*

5-01 2x 365d 24578 4.6 1125 3.2 779

Spring Farm Miss Lynn-ET VG-CAN

2-11 2x 329d 22335 4.0 888 3.6 811

Spring Farm Miss Connie VG-88 2*

8-00 2x 305d 21420 3.9 840

Life: 5 Lact 108757 3.9 4273

Next five dams VG & EX-CAN

Western Spring National Sale 2024

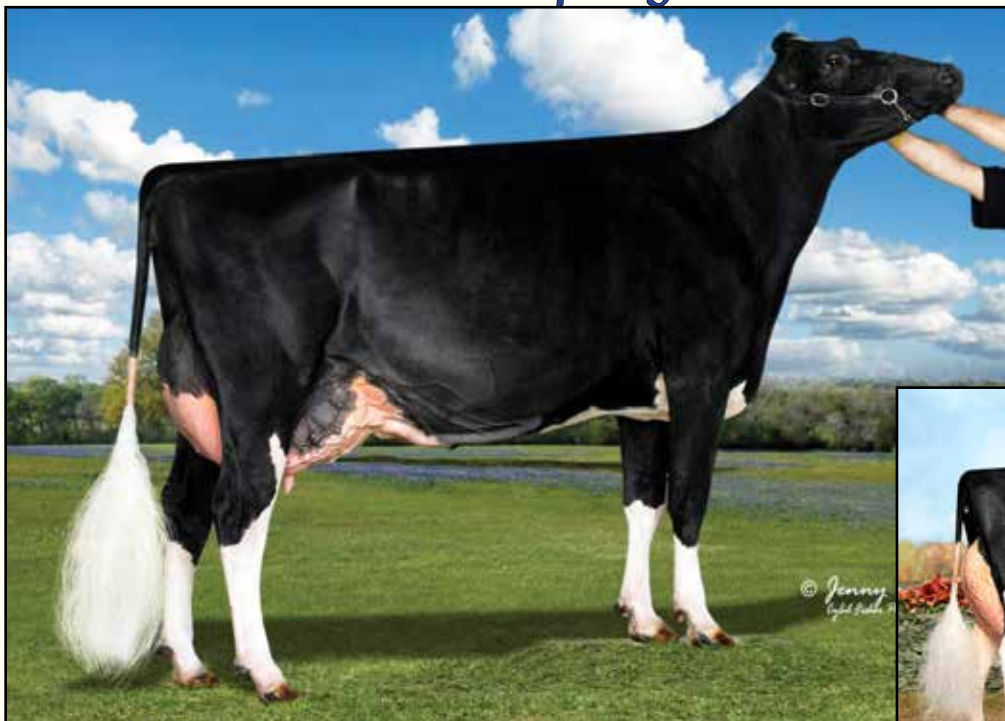

PORPO GOLDWYN BARBY-ET EX-94
2ND DAM OF LOT 14

Reserve Grand Champion, Midwest Spring National 2015



ROSIIERS BLEXY GOLDWYN-ET EX-97 3E
SAME MATERNAL FAMILY AS LOT 14

Supreme Champion, World Dairy Expo 2017

Lot 14

ROYALMAID HOLSTEINS
12736 LA MIRADA LN
MELBA, ID 83641
208-899-1570

ROYALMAID CHIEF MAIDEN

840 3248310004 99%RHA
Born: September 24, 2022 Herd ID: 22151

Due: October 1, 2024 to
Golden-Oaks Tango-Red-ET (sexed)

Stantons Chief-ET

840 3129015989 *TY*TV A2/A2
PTA +793M +6F +19P 99R 4/24
PTA +.8PL 2.72SCS -.5DPR 3.4%DCE
PTA +2.08T +2.18UDC +.20FLC 99R 4/24
GTPI +2243G

Cal-Denier-I Beach Baby-ET

840 3205758201 Very Good-86 VG-MS @ 3-10
3-03 2x 365d 30830 4.2 1293 3.6 1111

Stantons High Octane-ET

CAN 11696704 EX-93-CAN ST'17 *TY*TV
PTA +1160M +9F +16P 99R 4/24
PTA +2.34T +2.07UDC +.64FLC GTPI +2105G

RockyMountain Uno Cheyenne-ET

CAN 11445880 VG-85-2YR-CAN 14*
3-09 2x 365d 33918 4.0 1371 3.4 1155
2-02 2x 365d 32386 4.5 1462 3.4 1111

Val-Bisson Doorman-ET

CAN 107281711 EX-90-CAN ST'16 TR TP TY TV TL
PTA -449M +13F +10P 99R 4/24
PTA +2.44T +1.54UDC +.64FLC GTPI +2129G

Porpo Goldwyn Barby-ET

CAN 106016750 Excellent-94 EEEEE @ 5-07
7-05 2x 365d 36030 3.7 1339 3.4 1212
5-00 2x 365d 35200 3.8 1349 3.3 1160
3-08 2x 365d 33480 3.8 1264 3.6 1200
Life: 2027d 174994 3.8 6626 3.4 6036

BARBY!

- 1st 5-Year-Old & Res Senior Champion, *Mideast Spring National Show 2015*
- Nominated All-American Senior 2-Year-Old 2012
- Nominated All-Canadian Senior 2-Year-Old 2012

Same family as

Rosiers Blexy Goldwyn-ET EX-97 EEEEE 3E

- All-American Aged Cow 2017
- All-Canadian Mature Cow 2017
- Supreme Champion, World Dairy Expo 2017

2nd Dam

Rosiers Barka Triumphant-ET EX-90-CAN 2*

4-06 2x 365d 35211 3.8 1355 3.2 1126
• 1st 4-Year-Old, *Victoriaville 2007*
• 1st Senior 2-Year-Old, *Montmagny 2005*

3rd Dam

Rosiers Burdy Vision VG-87-3YR-CAN 9*

6-07 2x 365d 26718 4.9 1310 3.4 910
Life: 6 Lacs 141145 5.0 6937 3.4 4846

4th Dam

Rosiers Branda Prelude VG-88-CAN 2*

10-1 2x 365d 24980 4.5 1133 3.3 925
Life: 8 Lacs 174997 4.2 7400 3.3 5773

5th Dam

Rosiers Bernet Persistent EX-4E-CAN 12*

7-08 2x 305d 26468 3.3 886 3.3 871
Life: 9 Lacs 220367 3.4 7458 3.3 6239

Western Spring National Sale 2024



PORPO GOLDWYN BARBY-ET EX-94
DAM OF LOT 15

Reserve Grand Champion, Midwest Spring National 2015



ROSIIERS BLEXY GOLDWYN-ET EX-97 3E
SAME MATERNAL FAMILY AS LOT 15

Supreme Champion, World Dairy Expo 2017

Lot 15

TESSA CUTLER AND CALLEN & DAWSON DAMROW
317 ROSS FORK CREEK RD
POCATELLO, ID 83202
208-637-8974

CAL-DENIER-I KB BLIPPI-ET

840 3241782957 99%RHA
Born: September 2, 2022 Herd ID: 2969

Due: August 13, 2024 to
Cache-Valley Slam dunk #3200414905

De-Su Bkm McCutchen 1174-ET

69990138 Excellent-93 GM 8/15 *TV *TL *TY *TD
PTA +268M +27F +12P 99R 4/21
PTA +2.20T +1.41UDC +1.00FLC GTPI +2233G

Morningview Super Megan-ET

68654508 Excellent-91 EEVVE DOM
4-02 2x 365d 37720 3.7 1405 3.1 1165
Life: 1239d 113410 3.7 4194 3.1 3512

Braedale Goldwyn

CAN 10705608 GP-CAN GM 12/11 *TV *TL
PTA -728M -7F -13P 99R 4/21
PTA +.99T +.56UDC +.72FLC GTPI +1838G

Rosiers Barka Triumphant-ET

CAN 101324221 EX-90-CAN 2*
4-06 2x 365d 35211 3.8 1355 3.2 1126
2-05 2x 365d 27359 4.0 1104 3.2 877
• 1st 4-Year-Old, Victoriaville 2007
• 1st Senior 2-Year-Old, Montmagny 2005

BARBY!

- 1st 5-Year-Old & Res Senior Champion, Mideast Spring National Show 2015
- Res Gr Champ, Mideast Sprg Nat'l Jr Show 2015
- Nominated All-American Senior 2-Year-Old 2012
- Nominated All-Canadian Senior 2-Year-Old 2012

Same family as

Rosiers Blexy Goldwyn-ET EX-97 EEEEE 3E

- All-American Aged Cow 2017
- All-Canadian Mature Cow 2017
- Supreme Champion, World Dairy Expo 2017
- 1st Mature Cow, Royal Winter Fair 2017

Morningview McC Kingboy-ET

72044077 Excellent-92 *TY *TV A2/A2
PTA +909M +22F +23P 99R 4/24
PTA -.7PL 2.81SCS +.7DPR 2.2%DCE
PTA +1.73T +1.47UDC +.17FLC 99R 4/24
GTPI +2310G

Porpo Goldwyn Barby-ET

CAN 106016750 Excellent-94 EEEEE @ 5-07
7-05 2x 365d 36030 3.7 1339 3.4 1212
5-00 2x 365d 35200 3.8 1349 3.3 1160
3-08 2x 365d 33480 3.8 1264 3.6 1200
Life: 2027d 174994 3.8 6626 3.4 6036

2nd Dam

Rosiers Burdy Vision VG-87-3YR-CAN 9*

6-07 2x 365d 26718 4.9 1310 3.4 910
Life: 6 Lacs 141145 5.0 6937 3.4 4846

3rd Dam

Rosiers Branda Prelude VG-88-CAN 2*

10-1 2x 365d 24980 4.5 1133 3.3 925
Life: 8 Lacs 174997 4.2 7400 3.3 5773

4th Dam

Rosiers Bernet Persistent EX-4E-CAN 12*

7-08 2x 305d 26468 3.3 886 3.3 871
Life: 9 Lacs 220367 3.4 7458 3.3 6239

Western Spring National Sale 2024

Lot 16

ROYALMAID HOLSTEINS
12736 LA MIRADA LN
MELBA, ID 83641
208-899-1570

ROYALMAID ATHENA-RED

840 3241782677 99%RHA
Born: April 14, 2022 Herd ID: 6

Due: June 29, 2024 to
Mr Affection Analyst-Red-ET # 3136496608
(sexed)

Mr Blondin Warrior-Red-ET

840 3139655530 *TY *TV
PTA -830M -26F -18P 99R 4/24
PTA -5.0PL 2.94SCS -2.2DPR 3.1%DCE
PTA +2.78T +1.40UDC +1.18FLC 99R 4/24
GTPI +1669G

Midnite-Blu LJ Heavenly-Red

144200074 Very Good-85 @ 5-01
3-06 2x 365d 21870 3.9 859 3.1 688
1-11 2x 365d 20310 3.9 788 3.2 655

Dymenthalm Mr App Avalanche-TW

CAN 11957107 *RC *CV *TL *TY *TD
PTA -370M -11F -10P 99R 4/24
PTA +3.55T +2.62UDC +1.98FLC GTPI +1864G

Triplecrown-JW Door Wisp-ET

840 3128860372 VG-85-CAN *RC
3-03 2x 365d 35587 4.0 1424 3.5 1246
2-01 2x 310d 17068 4.0 688 3.5 589

Sunnylodge Linjet

CAN 5578386 EX-CAN *TV
PTA -2296M -65F -60P 99R 4/24
PTA +.38T +.03UDC +.26FLC GTPI +1330G

Midnite-Blu llot Heaven-Red

142445453 Excellent-92 EEEEE 2E
6-08 2x 293d 24340 3.3 807 2.9 714
5-08 2x 282d 23600 3.3 771 2.9 692
7-08 2x 305d 22740 3.0 674 2.9 665
Life: 2456d 172220 3.2 5496 3.0 5088

3rd Dam

Midnite-Blu Prodee Hope EX-92 EEEEE 2E

7-02 2x 305d 20510 3.9 794 3.0 623
Life: 2493d 132490 3.7 4955 3.1 4130

4th Dam

Ter-Lyn-Tam Blakjack Hawaii EX-93 EEEEE 5E

4-06 2x 305d 21310 4.3 919 3.4 715
Life: 3628d 200000 4.2 8431 3.2 6399

5th Dam

Ter-Lyn-Tam Zeke Inicki EX-93 EEEEE 2E

8-01 2x 365d 23540 4.3 1012 3.3 777

Lot 17

KENT & CRAIG BUTTARS
550 S 1600 W
LEWISTON, UT 84320
435-760-8603

Walnutlawn Sidekick

CAN 12508113 TR TY TV TL TD A2A2
PTA -1223M +4F -9P 99R 4/24
PTA +.1PL 2.76SCS -.4DPR 2.2%DCE
PTA +3.07T +2.29UDC +1.18FLC 99R 4/24
GTPI +2170G

Butter-Dell Hancoc Moana-TW

840 3210065674 Very Good-85 @ 3-10

BUTTER-DELL SIDEKICK MAAB

840 3229990224 99%RHA
Born: April 8, 2022 Herd ID: 2944

Willsbro Abbott-ET

GBR 38830500583 TR CD TP TY A2A2
PTA -228M +42F +13P 98R 4/24
PTA +1.79T +1.77UDC +.52FLC GTPI +2440G

Walnutlawn McCutchen Summer-ET

CAN 11120480 Excellent-95 2E 11*
7-02 2x 365d 37010 4.7 1735 3.3 1215
• Nom All-Canadian Mature Cow 2020

Siemers Doc Hancock

840 3144882821 A2A2
PTA +1146M +49F +39P 99R 4/24
PTA +3.62T +3.38UDC +2.51FLC GTPI +2737G

Butter-Dell Doorman Moe-ET

74090904 Very Good-88 VG-MS @ 6-03
4-02 2x 344d 27790 4.9 1362 3.6 1011
6-04 2x 365d 24890 5.1 1277 3.9 977
5-05 2x 298d 25140 4.8 1207 3.7 921
Life: 1772d 127050 5.0 6302 3.8 4784

3rd Dam

Roorda Goldwyn 6612-ET VG-86 VG-MS

7-00 2x 348d 30260 3.8 1157 3.2 983
Life: 1380d 109150 3.9 4269 3.5 3778

4th Dam

Seagull-Bay Manat Mirage-ET EX-90 VEVVE GMD

3-06 3x 365d 35900 3.8 1364 3.2 1161

5th Dam

Lynmead Celsius Minnow-ET EX-91 2E GMD DOM

4-10 3x 365d 49550 3.7 1857 3.2 1592
Life: 2626d 255910 3.7 9446 3.3 8481

6th Dam

CMV Melwood Mindy-ET VG-85 DOM *TL

4-01 2x 365d 36340 3.6 1306 3.4 1238

7th Dam

Briarpatch-R Misty VG-85 GMD DOM

3-08 2x 365d 24690 4.1 1011 3.2 794

8th Dam

Rilara Mars Las Ravena EX-91 GMD DOM

4-03 2x 305d 29030 4.6 1330

9th Dam

Rilara Haven Charming Las-Twin VG-87 GMD

6-10 2x 365d 30490 3.4 1029 2.9 877
Life: 2442d 164400 3.4 5651 2.9 2051

10th Dam

Rag Apple Locust Grove Charm VG-86

5-02 2x 365d 26320 3.6 948

Western Spring National Sale 2024

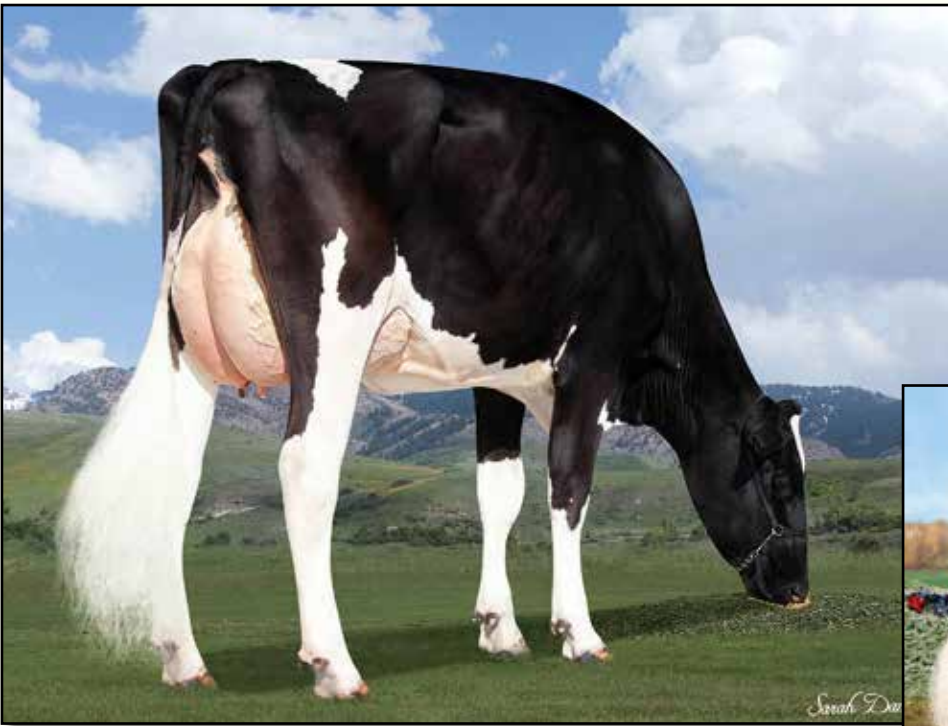

ERNEST-ANTHONY DEBUTANTE-ET
DAM OF LOT 18



CACHE-VALLE LHEROS 2331-ET 'DEZI' EX-96 3E
2ND DAM OF LOT 18
Unanimous All-American 5-Year-Old 2015

Lot 18

ROYALMAID HOLSTEINS
12736 LA MIRADA LN
MELBA, ID 83641
208-899-1570

MD-WEST-VIEW DOCS DEBUT

840 3241782676 99%RHA A1A1 AB
Born: March 20, 2022 Tag: 5

Due: July 10, 2024 to
Farnear Aria Addison Ewl-ET 94H018820
(sexed)

LHEROS DEZI!

- Nominated All-American 150,000 Lb Cow 2018
- Nominated All-American 150,000 Lb Cow 2017
- Unanimous All-Canadian 5-Year-Old 2015
- Unanimous All-American 5-Year-Old 2015
- All-Canadian 4-Year-Old 2014
- Reserve All-American 4-Year-Old 2014

Woodcrest King Doc

840 3132417775 Excellent-90 GM 12/21 *TY *TV
PTA +1561M +68F +54P 99R 4/24
PTA +3.3PL 3.12SCS -1.6DPR 2.2%DCE
PTA +3.15T +2.07UDC +1.90FLC 99R 4/24
GTPI +2789G

Ernest-Anthony Debutante-ET

840 3144909824 Very Good-86 VVVVV @ 2-06

Morningview McC Kingboy-ET

72044077 Excellent-92 *TY *TV A2A2
PTA +909M +22F +23P 99R 4/24
PTA +1.73T +1.47UDC +.17FLC GTPI +2310G

WBC-ZBW Mack Daddy-ET

3012506777 Very Good-88 VEVVV
3-01 3x 365d 39560 3.3 1303 3.4 1355
1-11 3x 365d 37410 3.1 1154 3.2 1188

Mr D Apple Diamondback

840 3013721049 Excellent-93 *RC *TV *TL *TY
PTA -382M -23F +0P 99R 4/24
PTA +2.52T +1.91UDC +1.42FLC GTPI +1880G

Cache-Valley Lheros 2331-ET

66959340 Excellent-96 EEEEE 97-MS 3E
7-06 2x 336d 41600 5.2 2177 3.1 1269
8-06 2x 331d 37350 3.8 1436 3.1 1170
5-09 2x 365d 35950 4.0 1422 3.2 1165
Life: 1681d 166820 4.1 6916 3.1 5226

3rd Dam

Cache-Valley W Dezi Dur-ET EX-93 EEEEE 2E
5-09 3x 365d 33680 3.9 1314 3.4 1155
Life: 1818d 125370 4.3 5349 3.5 4432

4th Dam

West-Wind-Acres Lead Dezi EX-95 3E DOM
4-09 3x 365d 45090 4.0 1811 3.2 1422
Life: 2711d 251430 4.1 10391 3.4 8429

- Nom All-American 125,000 Lb Cow 2008
- 1st 125,000 Lb Cow, Western Spring Nat'l 2008
- Grand Champion, All-Utah Show 2004
- Grand Champion, All-Idaho Show 2004
- All-Utah & All-Idaho Aged Cow 2004

5th Dam

West-Wind-Acres Mark Dumbo VG-85 VG-MS
6-08 3x 305d 31060 3.9 1208 3.3 1018
Life: 1817d 138200 3.9 5343 3.2 4416

Western Spring National Sale 2024



CL&BSG BRAWLIN GUCCI VG-85
MATERNAL SISTER TO 2ND DAM OF LOT 19



SDG-GH GOLD CHIP GEORGIA VG-87
3RD DAM OF LOT 19

Lot 19

ZACHARY & DANIELLE DAMROW
8989 W POCATELLO CREEK RD
POCATELLO, ID 83201
920-344-2065

Butter-Dell Champion Bo-ET

135862681
PTA -279M -22F -14P 70R 4/24
PTA +1.0PL 2.97SCS +1.2DPR 2.9%DCE
PTA -.67T -1.49UDC -1.18FLC 54R 4/24
TPI +1662

Blackstone All Givenchy-ET

840 3145980319
2-03 3x 365d 25540 4.2 1064 3.5 886
• 5th Fall Yearling, Western Spring National 2020

BLACKSTONE BO GENTRIFYING

840 3241782833 99%RHA *RC
Born: March 2, 2022 Herd ID: 2845

Due: August 13, 2024 to
Golden-Oaks Tango-Red 712H001018

Siemers Hunk-ET

840 3141495349 *TY *TV A2/A2
PTA +92M +80F +33P 99R 4/24
PTA +2.87T +2.34UDC +2.01FLC GTPI +2668G

Cedarwal Jitters-ET

CAN 12852717 Excellent-90 2E

Eclipse Alltheway-ET

AUS 1886430
PTA -223M -34F -13P 93R 4/24
PTA +2.30T +1.98UDC +1.11FLC GTPI +1785G

CL&BSG Dolce & Gabbana

840 3135938834 Good Plus-80 @ 2-05
1-11 3x 261d 15510 3.8 582 3.6 564
• 5th Fall Yearling, Western Spring National 2018
• All-Idabo Fall Calf 2017

Maternal sister to Givenchy

Blackstone Solomon Mis Dior VG-86 VG-MS
2-02 3x 290d 19990 4.4 887 3.7 731
• 1st Fall Yearling, Western National Show 2020

Maternal sister to Dolce & Gabbana

CL&BSG Brawlin Gucci VG-85 VG-MS
2-04 3x 365d 28790 3.3 960 3.5 1011

Mr D Apple Diamondback

840 3013721049 Excellent-93 *RC *TV *TL *TY
PTA -433M -25F -2P 99R 8/22
PTA +2.47T +1.94UDC +1.39FLC GTPI +1863G
SDG-GH Gold Chip Georgia
840 3009640487 Very Good-87 VG-MS @ 3-10

Western Spring National Sale 2024



MORNINGVIEW ROYL ROXETTE-ET VG-87-CAN
DAM OF LOT 20

Lot 20

ESKDALE DAIRY
1100 CIRCLE DR
ESKDALE, UT 84728
435-209-0002

Peak Jagger-ET

840 3205436591 *TY *TV
PTA -590M +37F +13P 94R 4/24
PTA +1.6PL 2.80SCS -1.6DPR 2.2%DCE
PTA +3.50T +2.67UDC +2.00FLC 91R 4/24
GTPI +2511G

Morningview Royl Roxette-ET

840 3149587153 VG-87-4YR-CAN 88-MS
4-10 2x 355d 32353 4.0 1296 3.4 1111
3-10 2x 324d 28808 3.6 1047 3.3 955

VALIANT JAGGER ROCKIT-ET

840 3231000259 99%RHA
Born: November 19, 2021 Herd ID: 21165
PTA +712M +40F +35P 81R 4/24
PTA +3.32T +2.65UDC +1.50FLC

Due: June 4, 2024 to
Carters-Corner FC HiHope-ET 94HO20892

Siemers Hunk-ET

840 3141495349 *TY *TV A2/A2
PTA +92M +80F +33P 99R 4/24
PTA +2.87T +2.34UDC +2.01FLC GTPI +2668G

Cedarwal Jitters-ET

CAN 12852717 Excellent-90 2E

Plain-Knoll King Royal-ET

74564764 VG-86
PTA +284M +57F +38P 99R 4/24
PTA +2.28T +1.76UDC +1.16FLC GTPI +2496

Morningview Mntry Mercy-ET

840 3129016290 Excellent-92 EEEEE @ 5-04
4-05 2x 365d 36660 3.8 1408 3.2 1158
3-03 2x 365d 31800 3.7 1180 3.3 1036
Life: 1267d 106600 3.9 4135 3.3 3507

3rd thru 12th Dams

Morningview Super Roxy EX-90 EEVVE GMD DOM

4-08 2x 365d 44550 3.5 1537 3.3 1453
Life: 1459d 138520 3.4 4761 3.3 4530

Morningview Pronto C-Rae-ET EX-90 2E *RC

4-07 2x 360d 37180 4.1 1529 3.2 1185
Life: 1674d 141160 4.1 5840 3.3 4702

Early-Autumn Golden Rae-ET EX-93 2E

4-01 2x 365d 42789 4.7 2026 3.3 1413
Life: 3 Lacs 132510 4.8 6332 3.4 4566

Scientific Beauty Rae-ET EX-90 VEEVE *RC

4-03 2x 365d 33710 4.7 1595 3.5 1179

Scientific Jubilant Rae-ET EX-90 DOM *RC

5-11 2x 365d 38880 4.1 1608 3.6 1403
Life: 1394d 117590 4.0 4707 3.6 4242

C Hanoverhill Tony Rae EX-96 3E GMD DOM 5*

6-11 2x 365d 40220 4.1 1661 3.3 1331
Life: 2247d 166396 4.1 6904 3.4 5612

• Gr Champion Western National 1993

C Hanoverhill TT Roxette-ET EX-94 2E GMD

Life: 2104d 164789 4.1 6760 3.1 3587

Mil-R-Mor Roxette-ET EX-90 GMD DOM

Life: 1921d 121417 4.7 5725

C Glenridge Citation Roxy EX-97 EEEE 4E GMD 6*
Life: 3620d 209784 4.5 9471

C Norton Court Model Vee EX-90 6*
Life: 4183d 218629 3.9 8581

Western Spring National Sale 2024



TERRA-LINDA DOC 794-ET EX-90
DAM OF LOT 21

Lot 21

ESKDALE DAIRY
1100 CIRCLE DR
ESKDALE, UT 84728
435-209-0002

Peak Tropic-ET

840 3145229820 Very Good-85
PTA +628M +69F +42P 99R 4/24
PTA -.5PL 2.80SCS -1.7DPR 1.9%DCE
PTA +2.52T +1.92UDC +1.42FLC 99R 4/24
GTPI +2682G

Terra-Linda Doc 794-ET

840 3203098738 Excellent-90 VEVVE @ 4-11
2-05 3x 365d 34140 3.6 1217 3.3 1143
• Sons in AI including 94HO20785 Debut,
250HO16377 Dr Perfect

TERRA-LINDA TROPIC ANGEL-ET

840 3214540519 Excellent-90 EEVVE @ 3-03
Born: August 4, 2020 Herd ID: 20097
PTA +1290M +56F +44P +2.89T +2.31UDC 4/24
2-03 2x 303d 26980 4.2 1124 3.6 969

Peak Hotline-ET

840 3129128855 GM 12/20 *TY *TV
PTA +1044M +84F +51P 99R 4/24
PTA +2.82T +2.16UDC +1.65FLC GTPI +2627G

BGP Hawaii-ET

840 3135087033 Very Good-85 DOM
2-04 3x 307d 30320 4.2 1272 3.8 1139

Woodcrest King Doc

840 3132417775 Excellent-90 GM 12/21 *TY *TV
PTA +1561M +68F +54P 99R 4/24
PTA +3.15T +2.07UDC +1.90FLC GTPI +2789G

Trifecta K Connie-ET

840 3139317973 Very Good-85 VG-MS @ 2-03

3rd Dam

Triplecrown Kingboy 6-ET VG-86
3-02 2x 359d 32780 3.7 1213 3.2 1060

4th thru 13th Dams

Triplecrown Ssire Darla-ET VG-87

2-00 3x 365d 32400 4.4 1433 3.3 1076

TCG-KM Desire Rae-Red-ET VG-87

Scientific Gold Dew Rae-ET VG-88

Scientific Debutante Rae-ET EX-92 GMD DOM

2-02 2x 365d 32930 4.4 1440 3.4 1132

• All-American 4-Yr-Old Cow 2005

Scientific Jubilant Rae-ET EX-90 DOM RC

5-11 2x 365d 38880 4.1 1608 3.6 1403

Life: 1394d 117590 4.0 4707 3.6 4242

C Hanoverhill Tony Rae EX-96 3E GMD DOM

6-11 2x 365d 40220 4.1 1661 3.3 1331

Life: 2247d 166396 4.1 6904 3.4 5612

C Hanoverhill TT Roxette-ET EX-94 2E GMD

10-0 3x 365d 35040 4.3 1519 3.0 1063

Mil-R-Mor Roxette EX-CAN 30*

7-01 2x 365d 24531 4.7 1153

Life: 6 Lacs 121418 4.7 5728

C Glenridge Citation Roxy EX-97 4E GMD 6*

10-1 2x 365d 25280 4.2 1061

Life: 3620d 209784 4.5 9471

C Norton Court Model Vee EX-90 6*

7-09 2x 357d 20362 3.9 793

Life: 4183d 218629 3.9 8581

Western Spring National Sale 2024



DAVEN FAME LENNA EX-95%
DAM OF LOT 22

HM ABA All-American Aged Cow 2020

Lot 22

PAPPYS FARMS LLC
1594 W FARR WEST DR
OGDEN, UT 84404
801-389-6967

River Valley Venus VIP-ET

840 3126479167 JH1F JNS-TF 777E10003
CDCB 4/24 GPTA 99%R -2156M -78F -64P
AJCA 4/24 GPTAT 98%R +1.4 GJPI 96%R -147

Daven Fame Lenna

CAN 108641839 6-10 EX-95%
6-09 3x 281d 23910 4.3 1032 3.4 802
2-00 3x 283d 20960 5.3 1112 3.5 742
• *HM ABA All-American Aged Cow 2020*
• *3rd 4-Year-Old, International Show 2018*
• *Reserve Grand Champion, CA State Show 2018*

KASH-IN VIP LIZZIE-ET

840 3230111128 2-04 VG-85% JH1F JNS-TF
Born: March 1, 2021 Herd ID: 65443
2-03 2x 299d 16080 5.3 847 3.6 572

Due: July 4, 2024 to
River Valley Victorious 7JE5032

• *All-Utah Spring Yearling 2022*

Chilli Action Colton-ET

66738335 JH1F JNS-TF 7JE1088
CDCB 4/24 GPTA 99%R -1705M -25F -41P
AJCA 4/24 GPTAT 99%R +1.7 GJPI -76

TJ Classic Minister Venus-ET

117243875 EX-95% JH1F JNS-TF
5-04 2x 305d 16090 6.3 1006 3.5 567
• *Supreme Champion, World Dairy Expo 2016*

Lencrest Premier Fame

CAN 106759293
CDCB 4/24 GPTA 77%R -1177M -34F -32P
AJCA 4/24 GPTAT 79%R +0.1 GJPI 75%R -22

Lorivale OT Jeminy

CAN 10973609

3rd Dam

Lorivale Legacy Jemma G-78-CAN

3-00 2x 225d 12353 3.9 485 3.4 423

4th Dam

Lorivale Nick Gemini VG-86-CAN

2-11 2x 310d 25082 4.5 1118 3.5 882

5th Dam

Lorivale JW Jennilu VG-85-CAN VG-MS

2-03 2x 318d 11784 3.8 450 3.5 414



HOLSTEIN ASSOCIATION TERMS AND CONDITIONS FOR PUBLIC SALES

EFFECTIVE MARCH 2, 1996 - Amended October 1, 1997, June 28, 2000, June 23, 2002, and March 26, 2010

TERMS: The terms of the sale are cash unless arrangements are made prior to the sale or are printed in the sale catalog. Only when the above conditions are met will the buyer be entitled to the warranties listed below. In no case will animals be released unless settlement is made with the clerk of the sale.

RESPONSIBILITY: The seller, buyer, and manager of this sale are obligated to comply with the provisions of these terms and conditions.

EXPORT SALES: Buyer assumes all responsibility for health tests required by the importing country.

BIDS: The highest bidder is the buyer. Bidding parties or their agents are responsible for all bids placed. Every animal or lot presented for bidding is pledged to absolute sale. In case of dispute, the animal or lot will again be put up for advance bids, and if there is no advance bid, the animal or lot will be sold to the person the auctioneer accepted the last bid from. In case two or more claim the bid, the auctioneer will indicate the party whose bid he recognized. Other claimants will be given an opportunity to increase the bid and bidding will be restricted to the two or more claimants.

BY-BIDDING: Bidding directly or indirectly by the sole owner of any animal or lot is prohibited unless the intention to bid is disclosed specific to each animal in the catalog and announced when the animal enters the ring. Bidding by any member of a partnership, syndicate, or other entity having an ownership interest in an animal or lot is permitted.

TRANSFER OF OWNERSHIP: For all Registered HolsteinsSM, the transfer of ownership to the buyer will be recorded on the records of Holstein Association USA and a certificate of registration showing that transfer of ownership will be provided to the buyer free of charge. For embryos, the transfer of ownership to the buyer will be recorded on the records of Holstein Association USA free of charge to the buyer.

RISK: All animals located at sale site are at the purchaser's risk as soon as struck off, but will be cared for free of charge for a maximum of 24 hours following the end of the sale.

WARRANTIES:

- 1) Each consignor warrants clear title to the animal or lot, and the right to sell same.
- 2) To the best of the seller's knowledge, each animal is sound and healthy in every respect and embryos have been recovered, processed, frozen, transferred and graded in keeping with IETS recommendations unless otherwise noted in the catalog or announced from the auction stand. Every precaution will be taken to represent the physical condition of each lot exactly as is known. Examination of all purchases should be made immediately after the purchase and before the close of the sale, and if found not to be as represented, complaint must be reported to the sale management before the close of the sale. In the event no complaint is filed, it is understood that the buyer assumes full ownership in the case of animals at sale site together with all risks, after which no representations of the seller can be challenged through the sale management. Heifers that never calved are in no way guaranteed as to the condition of their udders following calving.
- 3) **Breeding Warranty**
The seller guarantees all animals to be breeders, but not beyond the purchase price, with the following understanding:
 - a. Males - Should any bull after reaching the age of fourteen months fail to prove a breeder after being used for two months on cows or heifers known to be breeders, the matter shall be reported in writing to the seller within three months of the sale date. The report must include the animal's examination record, a written statement of treatment, and a statement of the animals' inability to breed,

by a licensed veterinarian. The seller has the option to refund the purchase price or make other settlement that is satisfactory to the buyer. In either case the rights of ownership of the animal return to the seller. The seller makes no guarantees with respect to the ability to freeze semen.

- b. Females - All females are guaranteed to be breeders with the exception of:
 1. Cows over 7 years of age when sold;
 2. Cows and/or heifers carrying a pregnancy that is the result of an embryo transfer.

Report of a non-breeder must occur in writing within 3 months of the date of sale or before the animal reaches 21 months of age and must be submitted to the seller. The report must include the animal's examination record, a written statement of treatment, and a statement of the animals' inability to breed, by a licensed veterinarian. The seller has the option to refund the purchase price or make other settlement that is satisfactory to the buyer. In either case the rights of ownership of the animal return to the seller.

Females bred when sold and pronounced in calf are presumed to be pregnant but pregnancy is not guaranteed unless so announced. The seller makes no warranty that pregnant cows will deliver calves or that they will carry calves full term.

- c. If, after the sale, embryos or oocytes are recovered from a female or an attempt is made to superovulate her, this negates the breeding warranty unless there is a separate written agreement between buyer and seller.

SHIPPING: Assistance will be given in arranging shipping of the animals after the sale. All costs, risks and responsibility will be borne by the purchaser.

PEDIGREE INFORMATION: All production, classification, type and production summaries are current. Only information recorded on Holstein Association USA pedigrees is used. Any production or classification records supplied by the seller or consignor will be properly identified as provided by owner. Records in progress are identified as such.

GENOMIC INFORMATION: If genomic information on the animal or embryo is available, it must be dated and disclosed at or before the time of sale.

EMBRYO TRANSFER: All registered animals that have resulted from embryo transfer are identified with one of the following suffixes in the name: ET, ETS (from split embryo), or ETN (from nuclear transfer). If unregistered, the appropriate technology will be identified. Donor dams are identified.

HEALTH WARRANTY: The seller will provide an official health certificate to the buyer for each animal showing the results of all health tests made in preparation for this sale as required by the state where the cattle reside. Other health tests completed for this sale will be disclosed.

ERRORS: The material in this catalog has been carefully edited. If any errors or omissions are discovered, they will be announced. Such announcements take precedence over that printed in this catalog.

ACCIDENT: The sale management, the consignors, and the owner of the grounds will not be responsible in any case for the condition of the grounds or the behavior of the animals and disclaim any liability in the event of personal accident or property loss.

LIMITATIONS OF WARRANTIES: Warranties contained herein, unless terminated earlier, will cease upon the resale of an animal.

Index

BUTTARS, KENT & DANIEL.....	17
DAMROW, CALLEN & DAWSON AND CUTLER, TESSA.....	15
DAMROW, ZACHARY & DANIELLE.....	19
ELBERTA VALLEY AG.....	8
ENGLAND, HANNAH.....	12
ESKDALE DAIRY.....	20, 21
LEAK, MATT.....	6
NIFONG, MALLORY.....	9
OLIVER, MICHAEL & JESSICA.....	1, 2
PAPPYS FARMS, LLC.....	3, 11
ROYALMAID HOLSTEINS.....	14, 16, 18
SKYHART FARMS.....	5
UTAH STATE UNIVERSITY.....	10
WADELAND-JH.....	13
YOUNG, LAURYN.....	7
ZIMMER, LYLE & JEAN.....	4

