



ILLINI

Futures

SALE

Saturday, February 8, 2020 ♦ 2:00pm
Holiday Inn East ♦ Quincy, IL

ILLINI

Futures

SALE

Saturday, February 8, 2020 ♦ 2:00pm

Holiday Inn East

4821 Oak St. ♦ Quincy, IL

Sale Hosted by:

Mississippi-Valley Illinois Holstein Club

Sales Staff

Larry Kleiner, Auctioneer.....	217-827-3468
Gary Janssen, Pedigrees.....	847-224-7857
Herb Schmiedeskamp, Sale Chair.....	217-242-3920
Ed Smith, Sale Co-Chair.....	847-372-0602
Brian Olbrich.....	815-482-7426

Sale Updates

Visit IllinoisHolsteins.com & DairyAgendaToday.com

Online Bidding

COWBUYER.com



Consignor Index

Golden Oaks Farm.....1	Mil-R-Mor.....5	R-Homestead.....2
Heinsohn.....9,10,12	Mulderink.....14,15	Schluter.....6,11,16,17
Holbric.....3,4	O-C-E-C Embryos.....18	Weaver.....7
Irwin.....8	Powell & Erdman.....13	

Sale Clerk: Illinois Holstein Association - Carol Jones, Treasurer

116 W. 10th St., Gridley, IL 61744 ♦ skipcarolj@gmail.com ♦ 815-934-5551

Catalog by: Stephanie Hammerly ♦ briardesigns@gmail.com ♦ 608-732-2757

ILLINI *Futures* SALE

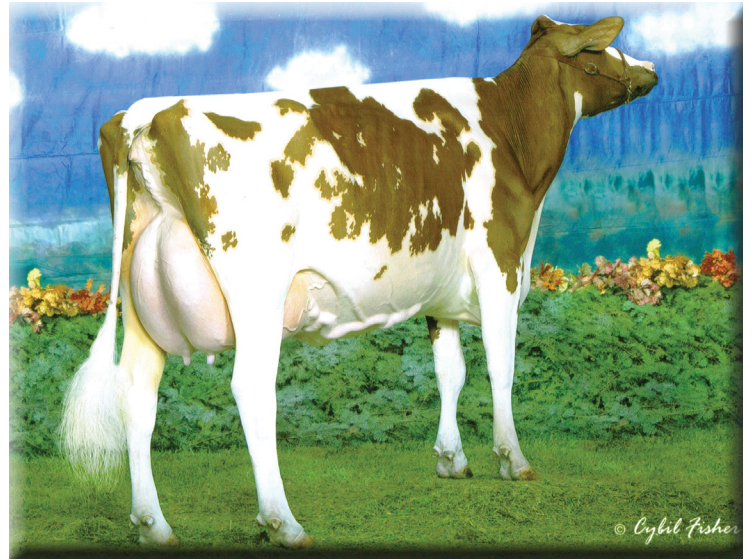

Pamprd-Acres AB Ivy-Red-ET EX-94-2E EEEEE
Dam of Lot 1

Cherrie-Kreek Beulah-Red-ET EX-92 EEEEE
3rd Dam of Lot 1

1

1st Choice Jordy x Ivy

Golden Oaks Farm
PO Box 37
Wauconda, IL 60084-0037
847-224-7861
cheinzmann@crown-chicago.com

Potential 11th Generation EX!

3 pregnancies due March 2020

CYCLE MCGUCCI JORDY-RED
3131666411 99% RHA CV TC TY TL TD
GTPI +1863
PTA -373M +20F -9P 84%R 12/2019
PTA +34NMS +.13%F +.01%P
PTA -1.0PL 2.90SCS -3.4DPR 7.2%SCE
PTA +3.43T +2.87UDC +3.10FLC 79%R 12/2019

MR APPLES MCGUCCI-ET-RC
72353438 TY TL TD
GTPI +2132
BRYERSQUART GCHIP JAIL-P-ET-RC*PO
71402418
EX-90

PAMPRD-ACRES AB IVY-RED-ET
142779950 100% RHA
EX-94 EEEEE 2E 6-03 GTPI +1765
4-04 3 340 37,220 3.5 1286 3.0 1103
2-08 2 365 28,970 4.7 1353 3.6 1045
Senior & Res. Grand IL Championship Show 2019
Nom. All-American R&W 4-Yr-Old 2018
Grand IL Championship Show 2018

APPLES ABSOLUTE-RED-ET
139358472
EX-94 GTPI +1501
GREENLEA-TM REAL AB-RED-ET
EX-93-2E EEEEE GTPI +1765
4-03 2 365 31,960 3.7 1171 3.1 980
5-11 2 365 31,320 4.0 1246 3.0 933
3-03 2 334 27,540 4.0 1111 2.8 776
2-03 2 340 25,310 4.6 1156 3.0 763
LIFE 1724 131,440 4.1 5346 3.1 4019

3rd Dam: Cherrie-Kreek Beulah-Red-ET EX-92
4-02 2 365 38,870 3.5 1363 3.2 1241
Grand Champion Grand Int'l R&W WDE 2008
Res. All-American R&W 4-Yr-Old 2008
1st 4-Yr-Old Eastern Fall Nat'l 2008
Nom. All-American R&W Jr. 2-Yr-Old 2006
4th Dam: Pinehurst-FL Britney-ET-RC
EX-90 EX-MS
4-09 2 365 29,000 4.0 1255 3.4 986
5th Dam: Pinehurst Burgandy-Red-ET EX-90
EX-MS
4-11 2 365 30,116 4.2 1258 3.2 962
6th Dam: Pinehurst Beaujolias-Red EX-94-3E
EEEEEE
7-06 3 365 50,730 3.5 1780 2.8 1421
LIFE 2894 221,410 3.3 7296 3.0 6627
All-American R&W 1991 & 1994
6x Winner Grand Int'l R&W Show
7th Dam: Pinehurst Fascination-ET-RC EX-90
3-09 3 365 34,390 3.3 1145 2.8 970
8th Dam: Pinehurst Pleasure EX-93-4E GMD
8-09 3 365 35,770 3.6 1273 3.0 1079
LIFE 203,070 3.6 7210
9th Dam: Pinehurst Precious EX-95-4E GMD
9-05 3 365 35,640 3.5 1257 3.1 1107
LIFE 266,416 3.4 9080
All-American 5-Yr-Old 1982
10th Dam: Jan-Com Fond Matt Matilda
EX-97-5E GMD
10-10 3 365 35,631 3.9 1391
LIFE 243,680 3.6 8775

ILLINI *Futures* SALE



Oakfield Arch Dorrie VG-87-2Y
Dam of Lot 2



Oakfield GC Darby-ET VG-87
Maternal Sister to Dam of Lot 2

2

R-Homestead Jacky Doodle-ET

Potential 7th Generation VG-EX!

Born: June 2, 2019

R-Homestead Holsteins
Landon Hilgendorf
20244 N. 24th Ave.
Nokomis, IL 62075-3716
217-563-2846
mhilgendorf89@gmail.com

3205608304 99% RHA

Maternal Sisters to Dam:

OAKFIELD GC DARBY-ET (pictured)
VG-87

Res. Grand Champion Royal Winter Fair 2019
Res. Grand Champion Int'l Holstein WDE 2019

OAKFIELD JACOBY DISNEY
VG-87-2Y

3rd Smr Jr. 2 (as Fall Yrlg in Milk) IL Champ 2018

OAKFIELD ARCHRIVAL DINA
VG-87-2Y

1st Sr. 2 Northeast Spring Nat'l 2019

OAKFIELD SOLOMON DANDY

Nom. All-American Spring Calf 2017

1st Spring Yrlg Northeast Fall Nat'l 2018

CYCLE DOORMAN JACOBY-ET
3013614066 TR TP TC TY TV TL TD

EX-92 GTPI +1933

PTA -251M +13F -10P 98%R 12/2019

PTA +63NMS +.08%F -.01%P

PTA +0.7PL 2.55SCS -2.9DPR 7.2%DCE

PTA +3.93T +3.53UDC +2.02FLC 96%R 12/2019

VAL-BISSON DOORMAN-ET

CAN 107281711 TR TP TY TV TL TD

EX-90 GTPI +2237

BRYERSQUART GCHIP JAIL-P-ET-RC*PO
71402418

EX-90

OAKFIELD ARCH DORRIE-ET

3134444725 TR TC TL TD

VG-87 VVG+V 2-04 GTPI +1695

2-03 2 305 23,700 3.8 890 2.9 689

Jr. All-Illinois Sr. 2-Yr-Old 2019

Res. All-Illinois Fall Yearling 2018

ECLIPSE ATWOODS ARCHRIVAL-ET

AUS H01786521

GTPI +1701

WOODLAWN DUNDEE DAPHNE-ET

66443355

EX-91 EEEEE 5-06

2-03 3 360 23,270 3.4 793 3.1 712

3rd Dam: Woodlawn Durham Dolly-ET EX-92
EX-MS

5-04 2 305 29,190 4.1 1194 3.1 911

LIFE 1626 119,530 4.0 4829 3.4 4046

4th Dam: Woodlawn Juror Daisy

EX-93-3E DOM

6-06 2 305 37,060 3.8 1407 3.1 1146

LIFE 2434 220,760 4.0 8927 3.2 7011

5th Dam: Gorecroft W Victor Doll

EX-90 EX-MS

2-03 3 365 30,660 3.5 884 2.9 743

LIFE 1625 133,400 3.5 4636 3.0 3962

6th Dam: C Gorecroft Dolly EX-90 EX-MS GMD

8-11 3 365 42,500 4.3 1813 2.7 1131

LIFE 1992 184,380 3.8 6994 2.8 5152

ILLINI *Futures* SALE



Holbric Spa Chisel-Red EX-91 EX-MS
Dam of Lot 3



Holbric Action Chill-Red EX-91 EX-MS
Dam of Lot 3

3

IVF or Conventional Flush x Chisel or Chill

Holbric Holsteins
1318 Rt. 23
Harvard, IL 60033
815-482-7426
holbricholsteins@hotmail.com

Conventional or IVF Flush
Buyer pays flush costs

Potential 14th Generation VG-EX!

Chisel & Chill were named
Res. All-American R&W Produce of Dam 2019

CHOICE OF SIRE

HOLBRIC SPA CHISEL-RED

3126918438 100% RHA TL TD
EX-91 EEVVEE 4-05 GTPI +1998
PTA -530M +1F -3P 80%R 12/2019
PTA +167NM +.08%F +.05P
PTA +2.7PL 2.84SCS +1.8DPR 7.3%DCE
PTA +2.86T +2.16UDC +1.62FLC 81%R 12/2019
3-00 2 291 23,760 4.9 1157 3.4 809
2-01 2 282 17,720 4.3 770 3.4 610
HM Jr. All-American R&W 4-Yr-Old 2019
Unanimous Jr. All-American R&W Jr. 3-Yr-Old 2018
Nom. Jr. All-American Jr. 3-Yr-Old 2018
Nom. Jr. All-American R&W Summer Yrlg 2016

OR

HOLBRIC ACTION CHILL-RED

3013232591 100% RHA
EX-91 EEEEE 5-05
3-02 2 365 23,790 4.6 1089 3.5 838
4-03 2 287 22,810 4.6 1047 3.6 817
2-02 2 339 18,410 4.1 750 3.3 606
Nom. Jr. All-American R&W 5-Yr-Old 2019
Nom. Jr. All-American 3x milking form & 1x as heifer

CHISEL'S SIRE:

HOLBRIC-ML SPA-ET
70075844 RC TY GTPI +2006

CHILL'S SIRE:

MR APPLES ACTION-RED-ET
68571373 CV GTPI +1660

HOLBRIC ADVENT CHILI-RC

70075848
EX-92-2E EEEEE 6-06
5-00 2 322 35,370 3.5 1240 3.0 1053
6-00 2 365 34,810 4.1 1418 3.4 1172
3-09 2 365 25,420 3.9 986 3.2 823
2-09 2 321 18,870 3.9 727 3.6 684
LIFE 1413 116,460 3.8 4455 3.3 3811

3rd Dam: Holbric Stmtc Chastity-ET VG-86

3-00 2 365 28,920 3.8 1090 2.9 852

4th Dam: Holbric Milan Crystal-ET EX-90

3-01 2 365 28,580 3.9 1128 3.3 937

5th Dam: Gray-View-B Holbric Countess EX-91-3E

7-05 2 365 33,180 4.5 1499 3.0 1010

6th Dam: Gray-View-B Coke Ode-RC EX-93-2E

4-01 2 365 30,920 3.5 1092 3.1 946

7th Dam: Gray-View Cookie T T-RC EX-92

6-02 2 365 29,130 2.7 779 3.1 903

8th Dam: Gray-View Countess-RC EX-91-2E

9th Dam: Gray-View Cocoa Standin EX-90-2E

3rd 2-Yr-Old Central Nat'l 1974

10th Dam: Gray-View Cookie EX-90

3rd 2-Yr-Old Central Nat'l 1971

11th Dam: Gray-View Cricket M EX-93-4E

HM All-American Aged Cow 1967-68

12th Dam: Gray-View Pidon Crisco EX-92 GMD

All-American Produce of Dam 1965, 1967-68

13th Dam: Gray-View B D Crissy EX-93 GMD

All-American Produce of Dam 1960

ILLINI *Futures* SALE



Holbric Destry Analiese-RC EX-94-3E EX-MS
Dam of Lot 4



Holbric Genuine Antoinette EX-94-3E EX-MS
2nd Dam of Lot 4



*IVF or Conventional Flush x Analiese*RC*

Holbric Holsteins
1318 Rt. 23
Harvard, IL 60033
815-482-7426
holbricholsteins@hotmail.com

Conventional or IVF Flush
Buyer pays flush costs

Potential 10th Generation VG-EX!

Several VG & EX Daughters

CHOICE OF SIRE

HOLBRIC DESTRY ANALIESE-RC **69319237 TL TD**

EX-94-3E EEVEE 9-04 GTPI +1719
3-01 2 363 33,660 4.0 1361 3.4 1158
4-02 2 365 33,270 3.9 1286 3.4 1137
5-11 2 305 29,330 3.9 1134 3.1 921
2-01 2 339 25,020 4.0 1004 3.4 849
8-03 2 365 21,450 3.8 819 3.3 715
LIFE 2381 174,460 4.0 6915 3.4 5951
Nom. Junior All-American Jr. 3-Yr-Old 2013
2nd World Dairy Expo Futurity 2013
Nom. Junior All-American Jr. 2-Yr-Old 2012
HHM All-American Jr. Best 3 Females 2011

SCIENTIFIC DESTRY-ET-RC

138122625 TV TL TY
EX-92 GTPI +1910
HOLBRIC GENUINE ANTOINETTE
64702853
EX-94-2E EEEVE 6-03
6-01 2 365 38,040 3.9 1493 3.1 1181
4-09 2 365 37,040 4.7 1750 3.3 1240
9-01 2 365 29,760 4.2 1254 2.9 860
3-02 2 305 28,940 4.6 1332 3.1 894
2-02 2 343 23,550 4.3 1005 3.1 722
LIFE 2358 188,390 4.5 8450 3.3 6125

3rd Dam: Holbric Admiration-RC

VG-88
2-10 2 365 32,620 4.2 1385 3.5 1137
LIFE 141,350 4.1 5850 3.4 4812

4th Dam: Holbric Linjet Admire-ET

VG-86
2-02 2 305 22,020 3.9 855 3.2 701

5th Dam: Holbric Broker Adrian

VG-87 DOM
4-03 2 365 27,270 4.3 1165 3.2 870
LIFE 102,030 4.1 4225 3.1 3171
Res. All-Illinois Jr. 2-Yr-Old 1996

6th Dam: Hart-Two-Hart Mark Angella

EX-94-2E GMD DOM
4-02 3 365 42,030 3.5 1487 3.0 1259
Junior All-American 4-Yr-Old 1993
Grand Champion WDE Junior Show 1992
Res. Junior All-American Sr. 3-Yr-Old 1992

7th Dam: Hart-Two-Hart S-W-D Angella-ET

VG-86
5-08 2 305 21,660 4.2 916 3.3 720

8th Dam: Larimore Elevation Amanda

EX-90 DOM
11-05 2 365 33,030 4.0 1315 3.2 1073
LIFE 213,950 3.9 8292

9th Dam: Larimore Brent Missi Mandy

VG-86
6-07 2 305 24,600 4.0 982
LIFE 111,690 3.8 4199

ILLINI *Futures* SALE



Rolling-Lawns Allen Bell-ET EX-91-3E EX-MS
3rd Dam of Lot 5

5

Artisan x Bandana

Potential 10th Generation VG-EX!

Born: December 1, 2019

PENDING 99% RHA

Mil-R-Mor
765 E. Rock Grove Rd.
Orangeville, IL 61060-9614
515-290-0453
lorileeschultz@gmail.com

LUCK-E ARTISAN-RED-ET
3141305472 TP TC TY TV TL TD
GTPI +2383
PTA +420M +78F +28P 80%R 12/2019
PTA +567NMS +.23%F +.06%P
PTA +2.7PL 3.00SCS -.01DPR 4.5%DCE
PTA +2.74T +2.02UDC +1.49FLC 79%R 12/2019

MIL-R-MOR MERIDIAN BANDANA
144099911 RC
VG-86 EV+V+ 3-04
2-00 2 365 23,610 3.7 868 3.2 764

ENDCO APPRENTICE-ET
3129037908 RC CD TP TY TV TL TD
GTPI +2594
LUCK-E MCGUCCIAFRO-RED-ET
73278355
EX-92

SULLY HART MERIDIAN-ET
69951907 TR TP TY TV TL
GM GTPI +2224
ROLLING-LAWNS BANTER-ET
142782473
EX-90 VEEVE 5-02
4-01 2 365 34,170 4.5 1545 3.2 1084
2-11 2 365 26,160 4.6 1200 3.4 902

3rd Dam: Rolling-Lawns Allen Bell-ET
EX-91-3E EX-MS
4-06 2 365 35,970 4.1 1467 3.0 1078
LIFE 2949 241,460 4.2 10262 3.1 7456
4th Dam: Rolling-Lawns Storm Birdie
EX-93-2E DOM EEEEE
5-07 2 322 36,490 4.2 1515 2.8 1028
LIFE 1750 151,880 4.2 6322 3.0 4546
5th Dam: Rolling-Lawns Brilliant-ET VG-86
2-01 2 365 28,060 3.2 903 3.1 864
6th Dam: Rolling-Lawns Mark Blanc
EX-92-4E GMD DOM EEEEE
6-10 2 365 34,590 3.6 1258 3.2 1121
LIFE 3656 255,190 3.7 9388 3.2 8182
7th Dam: Rolling-Lawns Bova Bashful EX-90-
2E GMD DOM
4-03 2 365 28,020 3.7 1029 2.9 822
LIFE 2218 160,210 3.4 5408 2.9 4710
8th Dam: Rolling-Lawns Star Buffy EX-90
GMD DOM
5-09 2 365 29,590 3.9 1152
LIFE 1534 101,680 3.7 3791
9th Dam: Zehrview Marquis Gay EX-92-4E
EEEE
10-10 2 365 27,610 3.8 1050
LIFE 3937 206,940 4.0 8344

ILLINI *Futures* SALE



Schluter Shelby Lee-Red-ET EX-92
Maternal Sister to Dam of Lot 6



Schluter Sydney Lee-Red-ET VG-86-2Y
Maternal Sister to Dam of Lot 6

6

Schluter Awesome Scarlet-Red

Potential 10th Generation VG-EX!

3202724877 99% RHA

Born: March 3, 2019

Schluter Holsteins
Olivia Schluter
2115 Ames Rd.
Red Bud, IL 62278-4115
217-898-5707
schluter33@me.com

LUCK-E AWESOME-RED
72186769 CV TC TY TL TD

GTPI +1475
PTA -1340M -37F -341P 98%R 12/2019
PTA -294NMS +.05%F +.00%P
PTA -0.3PL 3.11SCS -.21DPR 7.7%DCE
PTA +2.91T +4.20UDC +1.50FLC 98%R 12/2019

SCHLUTER SIERRA LEE-RED-ET
3139550281
VG-85 V+V++ 2-08

APPLES ABSOLUTE-RED-ET
139358472 CV TC TY TL TD
EX-94 GTPI +1501
LUCK-E ADVENT ASIA-ET
63437444 RC TL TD
EX-94-3E

MR D APPLE DIAMONDBACK
3013721049 TP TC TY TV TL TD
EX-93 GTPI +1991
HELMCREST DESTRY SARHA LEE-RED
CAN 11165617
EX-90 EVVEE 6-07
4-03 3 305 30,460 4.3 1307 3.1 954
2-06 3 305 24,210 3.8 914 3.2 771
Nom. Jr. All-American R&W Fall Calf 2011
1st Fall Calf Int'l Spring R&W 2011
2nd Fall Calf Midwest Spring R&W 2011
Junior Champion Summer Midwest R&W 2011
Res. Junior All-Illinois Fall Calf 2011

Maternal Sisters to Dam:

SCHLUTER SHELBY LEE-RED-ET (pictured)
EX-92

Res. All-American R&W Sr. 2-Yr-Old 2018
Illinois Holstien of the Year 2018
2nd Sr. 2-Yr-Old World Dairy Expo 2018
1st Sr. 2-Yr-Old, Intermediate, Res. Grand Champion
& Champion B&O Illinois Championship 2018
1st Sr. 2-Yr-Old, Intermediate & HM Grand Champion
Midwest Spring 2018

SCHLUTER SYDNEY LEE-RED-ET (pictured)
Nom. All-American R&W Spring Yearling 2014
HM All-American R&W Spring Calf 2013

SCHLUTER SANDY LEE-RED-ET
Nom. All-American R&W Winter Yearling 2014

3rd Dam: Stoneden Red Devil Alana-Red-ET
VG-85

3-09 2 329 19,412 3.9 758 3.4 650

4th Dam: Stelbro Rebecca Ayre
VG-86

5-01 2 365 29,568 3.4 1012 3.1 908

5th Dam: Stelbro Elegant Rebecca-Red-ET
VG-86 20*

All-American R&W Jr. 2-Yr-Old 2001

6th Dam: Stelbro Renita Ranger-Red
EX-94-3E 8*

7-04 2 365 29,760 3.9 1168 3.1 924

4x All-American R&W

Grand Champion Int'l R&W 1998 & 2001

7th Dam: Stelbro Enhancer Ripple-Red
EX-4E 9*

LIFE 202,164 4.5 9112 3.4 6867

8th Dam: Stelbro Regal Rene

EX-3E 3*

LIFE 134,725 3.9 5190 3.4 4619

9th Dam: Stelbro Astra Starbrite
VG-85

ILLINI *Futures* SALE



Ziems-LKH Damion Muddy-ET EX-92-2E EX-MS
Dam of Lot 7



Ziems-LKH Outside Mis Mud-ET EX-94-3E EX-MS
2nd Dam of Lot 7



Ziems Artist Airie-ET

Maternal Sisters to Lot 31

Reginald Monet EX-91

3rd Jr. 2-Year-Old Midwest Spring Nat'l 2013

2nd Jr. 2-Year-Old Wisconsin District 6 Show 2013

Muddy Diamondback

6th Spring Yearling Midwest Spring Nat'l 2017

Brady Muddy

2nd Winter Yearling Wisconsin District 6 Show 2017

6th Winter Yearling Wisconsin Championship Show 2017

Potential 8th Generation VG-EX!

Born: March 10, 2019

3206115761 99% RHA

Anthony Weaver
14023 State Route D
Memphis, MO 63555-4127
660-216-1553
anthonyweaver289@gmail.com

STONE-FRONT ARTIST-ET 3136876946 TR TC TY TV TL TD

GTPI +2172
PTA +143M +14F +15P 80%R 12/2019
PTA +241NMS +.03%F +.04%P
PTA +2.7PL 2.44SCS -0.8DPR 5.6%DCE
PTA +3.91T +2.68UDC +1.87FLC 79%R 12/2019

ZIEMS-LKH DAMION MUDDY-ET 63837070 100% RHA TL TD

EX-92-2E EEEVE 8-10
6-01 2 365 31,580 3.7 1180 2.8 887
4-04 2 365 31,030 4.0 1251 2.8 858
8-06 2 365 29,140 4.1 1207 2.8 810
LIFE 132,340 3.9 5219 2.9 3837
2nd Aged Cow Wisconsin District 6 Show 2016

MAVERICK CRUSH CAN 12042760 TC TY TV TL TD

GTPI +2125
TJR ARIETA MCCUT 2256-ET
72437803
EX-95-2E

ERBACRES DAMION 130263722

EX-96
ZIEMS-LKH OUTSIDE MS MUD-ET
133621585
EX-94-3E EEEEE 10-01
9-08 2 363 32,670 4.9 1600 3.2 1039
2-02 3 365 28,880 4.8 1393 3.2 923
6-00 2 365 25,870 4.1 1069 3.3 857
7-03 2 365 22,540 4.5 1010 3.3 740
3-08 3 313 20,950 4.7 980 3.5 730
LIFE 136,100 4.6 6317 3.3 4478

3rd Dam: East-Cupcake Muddy Water EX-95-3E

8-04 3 365 35,060 4.8 1698 3.0 1064
LIFE 144,890 4.7 6856 3.2 4588

4th Dam: East-Cupcake Mississippi Mud VG-85

3-05 2 278 18,260 4.3 785 3.2 580

5th Dam: East-Cupcake Mississippi Slim VG-86

4-04 2 294 21,080 3.9 816 3.5 743

6th Dam: Frogmore Citamatt Maysie EX-90

7-04 2 305 28,480 3.6 1022 3.2 904
LIFE 108,970 3.4 3754 3.2 3434

7th Dam: Provin-Mtn Rosafe May Royal VG-85

11-01 2 305 19,340 3.2 620 3.5 668
LIFE 103,100 3.5 3611 3.5 668

ILLINI *Futures* SALE



R-Vision Dundee Princess EX-91-2E GMD
2nd Dam of Lot 8

8

R-Vision Doorman Paxton-ET

Brock Irwin
10946 Grange Hall Rd.
Belvidere, IL 61008
815-701-8090
brockirwin98@yahoo.com

Born: September 9, 2017
Potential 14th Generation EX!
3140458883 99% RHA
Fresh: October 11, 2019

VAL-BISSON DOORMAN-ET
CAN 107281711 TR TP TY TV TL TD
GTPI +2237

DE-SU 521 BOOKEM-ET
66636657 TR TP TY TV TL TD
GTPI +2244
VAL-BISSON SHOTTLE IMELDA-ET
CAN 106173432
EX-94

R-VISION SANCHEZ PAIGE
68599033 TL TD
EX-91-2E EEEEE 6-02 GTPI +1560
6-03 2 365 40,710 3.4 1398 3.3 1339
5-02 2 349 40,530 3.6 1447 3.3 1318
3-05 2 365 33,550 3.9 1295 3.4 1134
2-03 2 365 32,740 3.5 1155 3.4 1129
LIFE 1594 156,640 3.6 5693 3.4 5272

GEN-MARK STMATIC SANCHEZ
134422312 TR TP TY TV TL TD
EX-94 GTPI +1519
R-VISION DUNDEE PRINCESS
61897607
EX-91-2E EEEVE GMD 6-02
4-08 2 365 38,920 4.3 1689 3.3 1297
2-00 2 365 30,060 4.2 1274 3.2 957
3-03 2 225 17,090 4.6 788 3.1 537

3rd Dam: Irwindale Zack Pizza EX-90
2-05 2 365 32,640 4.7 1519 3.2 1041
4th Dam: Golden-Oaks P Planet-ET VG-89
EX-MS
6-00 2 365 35,420 4.7 1649 3.1 1087
LIFE 1990 157,150 4.5 7110 3.2 4979
5th Dam: Golden-Oaks Astro Star VG-87 GMD
4-01 2 365 35,230 3.8 1345 3.0 1045
6th Dam: O-Hilltop Hanover Rising Star
EX-92-3E EEEE
4-09 2 365 23,350 4.1 965 3.3 769
7th Dam: Dreamstreet Rorae Pocohontis
EX-93-2E GMD DOM
5-10 2 365 28,290 4.0 1132 3.1 890
8th Dam: Sher-Mar Highmark Hiawatha
EX-94-4E EEEEE GMD DOM
6-10 2 365 37,470 5.0 1869
LIFE 2496 156,568 4.0 6260
2nd 4-Yr-Old Eastern Nat'l 1978
3rd 4-Yr-Old Central Nat'l 1978
9th Dam: Sher-Mar Lee Mitzi
EX-91-4E EX-MS GMD DOM
7-11 2 365 41,390 4.2 1731
LIFE 2683 200,450 3.6 7290
10th Dam: Sher-Mar Mingo Mimi EX-90
11-11 2 365 28,430 4.0 1146
LIFE 2738 161,990 3.9 6284
11th Dam: Sher-Mar Misty Jo VG-85
12th Dam: Maroy Roburke Sue VG-86

ILLINI *Futures* SALE



Arethusa Sid Tess EX-92 EX-MS
Dam of Lots 9 & 10



Ernest-Anthony Tyra-ET EX-94 EEEEE GMD DOM
3rd Dam of Lots 9 & 10

9

6 #1 Sexed IVF Undenied Embryos x Tess

Exportable to Canada & EU

10

Choice of 2 Doorman Heifers x Tess

REDCARPET DOOR COUNTY-ET 3205645875 99% RHA Born: March 1, 2019

REDCARPET DOORMAN DOT-ET 3205645976 99% RHA PENDING Born: September 11, 2019

Potential 5th Generation EX!

Full Sisters to:

RedCarpet Doorman Tempus-ET

Nom. All-Pennsylvania Spring Calf 2019

6th Spring Calf Eastern Elite 2019

Red Carpet Holsteins
Johnathan Heinsohn
34695 Kirkland Rd.
Kirkland, IL 60146-8306
815-979-5314

redcarpetholsteins@yahoo.com

OUR-FAVORITE UNDENIED-ET
3125220760 TR TP TC TY TV TL TD
VG-87 GTPI +2098

PTA +238M +37F +12P 81%R 12/2019
PTA +203NM +.10%F +.02%P
PTA +0.1PL 2.89SCS -1.5DPR 4.3%DCE
PTA +4.03T +2.03UDC +1.90FLC 80%R 12/2019
Solomon x Atwood

ARETHUSA SID TESS
73450834 TR TL TD

EX-92 EEEVE 3-00 GTPI +1735
3-00 2 312 26,760 5.7 1529 3.6 951
1-10 2 305 20,080 5.0 1003 3.3 672
1st Milking Yrlg Int'l Holstein Show WDE 2015
1st Milking Yrlg Midwest Fall Nat'l 2015
2nd Fall Calf E Fall Nat'l 2014

VAL-BISSON DOORMAN-ET
CAN 107281711 TR TP TY TV TL TD
EX-90 GTPI +2237

PTA +50M +36F +26P 99%R 12/2019
PTA +340NMS +.103%F +.09%P
PTA +2.1PL 2.54SCS -1.8DPR 5.2%DCE
PTA +3.44T +2.60UDC +1.64FLC 99%R 12/2019
Bookem x Shottle

PINE-TREE SID-ET
62175895 TR TP TY TL TD

GTPI +1555
ERNEST-ANTHONY TERRIFIC-ET
68918314
EX-93-2E EEEEE 6-06
5-02 2 301 32,690 5.2 1686 3.2 1049
4-01 2 318 30,060 4.5 1360 3.4 1009
3-00 2 342 27,080 4.2 1145 3.1 852
1-10 2 315 19,560 4.5 878 3.1 608
LIFE 1417 122,670 4.8 5877 3.3 3989

3rd Dam: Ernest-Anthony Tyra-ET
EX-94 EEEEE GMD DOM

5-08 2 365 42,180 4.6 1931 3.4 1432
LIFE 1281 119,220 4.4 5258 3.4 4085

4th Dam: C Alanvale Inspiration Tina
EX-95-2E EEEEE GMD DOM

6-002 365 36,010 5.1 1829 3.3 1184
LIFE 1503 136,010 4.5 6122 3.3 4555

Res. All-American Aged Cow 1995 & 1996
All-Canadian Jr. 3-Yr-Old 1992

HM All-American Jr. 2-Yr-Old 1001

5th Dam: Alanvale Puget Anetia VG-85

12-00 2 365 23,812 4.1 970 3.5 827
LIFE 203,901 4.2 8503 3.5 5600

ILLINI *Futures* SALE



L-Maples Hvezda Calli-Red EX-94-2E EEEEE
2nd Dam of Lot 11

11

Choice of 4 Altitude Heifers x Cookie

Jim & Marvin Schluter
2444 Cty Rd 2900 N
Gifford, IL 61847-9731
217-898-5707
schluter33@me.com

Born: Fall 2019

FARNEAR ALTITUDE-RED-ET
3128013348 99% RHA TC TY TV TL TD
GTPI +2236
PTA +356M +38F +25P 80%R 12/2019
PTA +311NM +.09%F +.05%P
PTA +0.9PL 2.93SCS -1.0DPR 5.4%DCE
PTA +3.68T +3.36UDC +2.12FLC 79%R 12/2019

MR LR EDG ARVIS 18196-ET
3125201960 RC TC TY TV TL TD
GTPI +2227
FARNEAR TBR ARIA ADLER-ET
72437575
EX-95

BUDJON-VAILA COOKIE-RED-ET
3133191510 100% RHA
GTPI +1603

LUCK-E AWESOME-RED
72186769 CV TC TY TL TD
GTPI +1475
L-MAPLES HVEZDA CALLI-RED
EX-94-2E EEEEE 6-06
6-03 2 365 40,160 3.6 1447 3.1 1263
3-02 2 365 37,510 3.7 1397 3.2 1188
5-04 2 270 29,840 3.6 1065 3.1 918
2-00 2 349 26,110 3.4 875 3.3 867
LIFE 1575 153,070 3.6 5577 3.2 4921
Unanimous All-American R&W 5-Yr-Old 2017
Grand Champion R&W Royal Winter Fair 2015
Unanimous All-American R&W Jr. 3-Yr-Old 2015
Unanimous All-American R&W Jr. 2-Yr-Old 2014
Nom. All-American R&W Spring Yrlg 2013
All-American R&W Spring Calf 2012

3rd Dam: L-Maples Advent Cait-Red EX-91-3E
4-06 2 305 25,520 3.0 774 3.0 775
Grand Champion Midwest Summer R&W 2012
Res. Grand Champion Dist. 5 Holstein Show 2012
4th Dam: L-Maples R Candy-Red EX-91-3E
5-05 2 305 25,510 3.6 928 3.4 878
LIFE 1525 122,110 3.5 4299 3.4 4129
4x in the top 5 at World Dairy Expo
All-American R&W Spring Calf
5th Dam: ElmOak Magnum Candice-Red VG-86
2-04 2 305 21,780 3.7 803 3.4 732

ILLINI *Futures* SALE



Garay Alexander Destiny-ET EX-94
Dam of Lot 12



Snow-N Denises Dellia EX-95-2E GMD DOM
5th Dam of Lot 12

12

Choice of 4 Heifers x Destiny

Johnathan Heinsohn
34695 Kirkland Rd.
Kirkland, IL 60146-8306
815-979-5314
redcarpetholsteins@yahoo.com

REDCARPET UNDENIED DIPLO-ET 3205645970 99% RHA PENDING Born: September 1, 2019
REDCARPET UNDENIED DESERT-ET 3205645971 99% RHA PENDING Born: September 1, 2019
UPGRADE X DESTINY PENDING 99% RHA Born: December 1, 2019
UPGRADE X DESTINY PENDING 99% RHA Born: December 2, 2019

OUR-FAVORITE UNDENIED-ET
3125220760 TR TP TC TY TV TL TD
VG-87 GTPI +2098
PTA +238M +37F +12P 81%R 12/2019
PTA +203NM +.10%F +.02%P
PTA +0.1PL 2.89SCS -1.5DPR 4.3%DCE
PTA +4.03T +2.03UDC +1.90FLC 80%R 12/2019
Solomon x Atwood

OUR-FAVORITE UPGRADE-ET
3146864323 TR TC TY TV TL TD
GTPI +2117
PTA -437M +15F +6P 81%R 12/2019
PTA +168NM +.12%F +.07%P
PTA +1.8PL 2.64SCS -0.7DPR 7.3%DCE
PTA +4.40T +2.92UDC +2.550FLC 80%R 12/2019
Crush x Atwood

GARAY ALEXANDER DESTINY-ET
CAN 106351725
EX-94 EEEEE 5-11
3-08 2 365 35,480 3.5 1236 2.6 929
5-08 2 261 25,610 3.4 883 2.6 670
1-10 2 365 24,700 3.8 932 2.9 709
LIFE 1447 117,300 3.6 4251 2.8 3260
All-American Milking Yearling 2011
Nom. All-American Sr. 3-Yr-Old 2013

GOLDEN-OAKS ST ALEXANDER-ET
61133837 TR TV TL TY TD
EX-94 GTPI +1743
STANHOPE DELLIA GOLDWYN-ET
CAN 7807938
VG-88
3-08 2 365 35,015 4.6 1624 3.0 1063
2-01 2 365 26,662 4.2 1128 3.1 826

3rd Dam: Wilcoxview Dbl Dellia-ET
VG-87 6*
3-01 2 365 29,658 3.1 924 3.3 979
4th Dam: Regancrest Durene-ET
EX-91
6-01 2 362 30,910 4.0 1241 3.6 1121
5th Dam: Snow-N Denises Dellia
EX-95-2E GMD DOM
7-06 2 365 35,610 4.0 1431 3.1 1103
LIFE 2558 180,240 3.9 7108 3.4 6065
6th Dam: Snow-N Dorys Denise
EX-90-2E GMD DOM
5-09 2 365 33,350 3.8 1256 2.9 975
LIFE 1604 114,010 3.6 4153 3.0 3432

ILLINI *Futures* SALE



Ms Barb Act Beauty-Red-ET EX-94
Maternal Sister to Lot 13



Rainyridge Talent Barbara-RC EX-95 EEEEE
Full Sister to Dam of Lot 13 & Same Family as Lot 14

13

IVF or Conventional Flush x Barb-2

Justin Powell & Erdman Dairy
8999 Kessinger Rd.
Tremont, IL 61568-9392
262-613-3371
jpdvm@gmail.com

Potential 6th Generation VG-EX!

Conventional or IVF Flush
Buyer pays flush costs

Maternal Sister:

MS BARB ACT BEAUTY-RED-ET EX-94
Nom. All-American R&W 4-Yr-Old 2019
Nom. All-American R&W Sr: 3-Yr-Old 2018
Nom. All-American Fall Yrlg 2016

Full Sister to Dam:

RAINYRIDGE TALENT BARBARA-RC
EX-95 EEEEE 5-09 (pictured)
3-04 2 365 34,465 3.6 1257 3.1 1068
5-00 2 305 28,650 3.8 1098 3.0 871
2-05 2 298 24,720 4.1 1023 3.0 742
LIFE 1266 104,815 3.9 4064 3.1 3259
HM All-American Aged Cow 2011
Unanimous All-American 5-Yr-Old 2010
Unanimous All-Canadian 5-Yr-Old 2010
Nominated All-American Jr: 3-Yr-Old 2008
Nominated All-Canadian Jr: 3-Yr-Old 2008

CHOICE OF SIRE

MDF TALENT BARB-2-ET
72011663 100% RHA TL TD
VG-88 E+EVE 6-08 GTPI +1534

LADINO PARK TALENT-IMP-ET
AUS 930377 RC TV TL

RF OUTSIDE BREEZE-ET
EX-95 EEEEE 2E 9-07

5-03 2 365 37,705 4.3 1627 3.3 1240
4-02 2 334 31,920 4.7 1488 3.3 1052
2-03 2 365 23,849 6.2 1477 4.1 976
LIFE 1896 165,379 4.6 7560 3.4 5659
Grand Champion Southern Spring Nat'l 2011
1st 125,000 Lb. Cow Southern Spring Nat'l 2011
3rd Aged Cow Southern Spring Nat'l 2009

3rd Dam: Rayverley Briana Milan-ET
EX-2E

6-03 2 365 27,075 3.4 928 3.0 811

4th Dam: Rainyridge Tony Beauty

EX-5E

10-05 2 365 29,081 3.5 1005 3.0 858

LIFE 3037 199,869 3.3 6592 3.0 6076

All-American Aged Cow 1992, 1995, 1999

All-Canadian Aged Cow 1992, 1993, 1995, 1999

5th Dam: Despics Tempo Diana VG-85

LIFE 2189 109,278 3.7 4032

ILLINI *Futures* SALE

14

Genosource Jordy Brooke-ET-RC

3126341377 99% RHA

Born: December 4, 2017

Donald A. Mulderink
2112 W. Kentucky Rd.
Beecher, IL 60401-2907
708-935-8401
dmulderink@airband.net

Due end of February/early March
to sexed Unix

CYCLE MCGUCCI JORDY-RED
3131666411 99% RHA CV TC TY TL TD
GTPI +1863
PTA -373M +20F -9P 84%R 12/2019
PTA +34NMS +.13%F +.01%P
PTA -1.0PL 2.90SCS -3.4DPR 7.2%SCE
PTA +3.43T +2.87UDC +3.10FLC 79%R 12/2019

MILKSOURCE DOORMAN BRACE-ET
3130676001 TR TL TD
GP-81 +++G+ 2-07 GTPI +1947
3-04 2 323 32,240 4.1 1306 3.2 1045
2-02 3 365 28,990 4.7 1353 3.3 968

MR APPLES MCGUCCI-ET-RC
72353438 TY TL TD
GTPI +2132
BRYERSQUART GCHIP JAIL-P-ET-RC*PO
71402418
EX-90

VAL-BISSON DOORMAN-ET
CAN 107281711 TR TP TY TV TL TD
EX-92 GTPI +1637
EHRHARDT GOLD BEAUTY-ET
66738363
EX-92 EEVVEE 3-06 GTPI +1637
3-01 1 363 28,830 3.9 1110 3.2 932
2-00 2 313 19,400 3.6 698 3.4 653
All-American Jr. 3-Yr-Old 2013
1st Jr. 3-Yr-Old Int'l Holstein Show WDE 2013

3rd Dam: Stanhope Brea Starbuck-ET EX-94-2E EEEEE
9-00 2 305 29,430 5.3 1563 3.0 880
4th Dam: Rainyridge Tony Beauty EX-5E
10-05 2 365 29,081 3.5 1005 3.0 858
LIFE 3037 199,869 3.3 6592 3.0 6076
All-American Aged Cow 1992, 1995, 1999
All-Canadian Aged Cow 1992, 1993, 1995, 1999
5th Dam: Despici Tempo Diana VG-85
LIFE 2189 109,278 3.7 4032

15

Bella-Ryan Dback Rebound-RC

3142482788 99% RHA

Born: December 1, 2017

Donald A. Mulderink
2112 W. Kentucky Rd.
Beecher, IL 60401-2907
708-935-8401
dmulderink@airband.net

Due end of February/early March
to sexed Jordy

MR D APPLE DIAMONDBACK
30137211049 RC TP TC TY TV TL TD
EX-93 GTPI +1991
PTA +106M +1F +18P 99%R 12/2019
PTA +137NMS -.01%F +.05%P
PTA +1.9PL 2.94SCS -2.6DPR 5.1%DCE
PTA +3.23T +2.97UDC +1.95FLC 99%R 12/2019

BELLA-VIEW TLT REBAROSE-RED
71576978
VG-85 VEV++ 4-00 GTPI +1451
5-10 2 305 32,900 4.3 1407 3.1 1016
3-09 2 277 27,360 4.1 1118 3.2 885
2-05 2 365 25,350 4.5 1144 3.5 879
4-08 2 26 24,160 4.1 995 3.2 783
LIFE 1292 114,220 1.2 4841 3.3 3719

VAL-BISSON DOORMAN-ET
CAN 107281711 TR TP TY TV TL TD
EX-90 GTPI +2237
MS DELICIOUS APPLE-RED-ET
139236776 TC TV TL TD
EX-94-2E EEEEE GTPI +1584

LADINO PARK TALENT IMP-ET
AUS 930377 RC TV TL
GTPI +1369
WILSTAR ADIXIE DIANA-RED-ET
64470400
EX-90-2E EEVVE 6-10
6-03 2 358 37,050 3.8 1422 3.2 1172
4-07 2 365 33,010 3.7 1236 3.2 1066
3-07 2 344 35,390 3.8 1350 3.1 1089
1-11 2 365 27,460 4.4 1200 3.2 889
LIFE 1608 144,590 4.0 5797 3.3 4701

3rd Dam: Farmdale Integrity Dixie-RC EX-94-3E EX-MS
5-00 2 365 38,220 4.1 15643.0 1158
LIFE 2479 179,670 4.2 7489 3.3 5912
4th Dam: Farmdale South Dimple VG-86
7-02 2 343 35,350 3.9 1378 3.3 1171

ILLINI *Futures* SALE



Butz-Hill Atwood Amy-ET EX-91 EX-MS
2nd Dam of Lot 16



Tri-Day Ashlyn EX-96-2E EX-MS GMD DOM
4th Dam of Lot 16

16

Schluter Altitude Ashlyn-RC

Schluter Holsteins
Olivia Schluter
2115 Ames Rd.
Red Bud, IL 62278-4115
217-898-5707
schluter33@me.com

3209876975 99% RHA

Born: March 1, 2018

FARNEAR ALTITUDE-RED-ET
3128013348 99% RHA TC TY TV TL TD
GTPI +2236
PTA +356M +38F +25P 80%R 12/2019
PTA +311NM +.09%F +.05%P
PTA +0.9PL 2.93SCS -1.0DPR 5.4%DCE
PTA +3.68T +3.36UDC +2.12FLC 79%R 12/2019

MR LR EDG ARVIS 18196-ET
3125201960 RC TC TY TV TL TD
GTPI +2227
FARNEAR TBR ARIA ADLER-ET
72437575
EX-95

SCHLUTER DB AMBER-ET
3144577417 TR TC TL TD
5th Milking Yrlg Mid-East Fall Nat'l 2019

POL BUTTE MC BEEMER-ET
CAN 7525863
EX-92 GTPI +1768
BUTZ-HILL ATWOOD AMY-ET
70668436
EX-91 EEEVE 3-07
3-03 3 359 30,960 4.2 1302 3.0 918
2-02 3 324 27,650 4.1 1135 3.0 825
4-08 3 209 11,520 4.3 493 3.0 346

3rd Dam: Kingsmill Ashlyns Alyssa-ET VG-88
2-02 3 295 13,940 3.5 489 3.0 412
4th Dam: Tri-Day Ashlyn-ET
EX-96-2E GMD DOM
4-09 2 365 43,090 4.8 2079 3.3 1422
LIFE 144,770 4.6 6665 3.4 4861
All-American 4-Year-Old 2001
All-American Sr. 3-Year-Old 2000
4th Dam: Bendy-Brook Odyssey Favorite
EX-92-2E DOM
6-01 2 337 22,670 3.4 770 3.1 706
5th Dam: Bendy-Brook Star Fonda
VG-86
3-11 2 290 23,390 3.5 826 3.1 724
LIFE 108,500 3.4 3725 3.2 3430

ILLINI *Futures* SALE



Carters-Corner Atwood Priss EX-94-2E
3rd Dam of Lot 17



Carters-Corner Fever Pen-ET EX-94
Maternal Sister to 3rd Dam of Lot 17

17

Carters-Corner Dman Pizazz

Schluter Holsteins
Olivia Schluter
2115 Ames Rd.
Red Bud, IL 62278-4115
217-898-5707
schluter33@me.com

3204594489 99% RHA

Born: January 18, 2019

VAL-BISSON DOORMAN-ET
CAN 107281711 TR TP TY TV TL TD
EX-90 GTPI +2237
PTA +50M +36F +26P 99%R 12/2019
PTA +340NMS +.103%F +.09%P
PTA +2.1PL 2.54SCS -1.8DPR 5.2%DCE
PTA +3.44T +2.60UDC +1.64FLC 99%R 12/2019

CARTERS-CORNER WH PRISCA
3141095520
GP-81 +VV+G 2-05

DE-SU 521 BOOKEM-ET
66636657 TR TP TY TV TL TD
GTPI +2244
VAL-BISSON SHOTTLE IMELDA-ET
CAN 106173432
EX-94

GILLETTE WINDHAMMER-ETS
CAN 8932157 BY TV TL TD
EX-97 GTPI +1879
CARTERS-CORNER SID PARIS-ET
GP-83 ++GGV 2-09
2-04 2 339 28,560 4.1 1175 3.6 1020

3rd Dam: Carters-Corner Atwood Priss
EX-94-2E
5-05 2 365 39,440 3.5 1394 2.9 1139
LIFE 1785 147,370 4.3 6309 3.2 4661
Grand Champion Southern Spring Nat'l 2016
Maternal Sister to 3rd Dam:
Carters-Corner Fever Pen-ET EX-94
Grand Champion IL Championship 2017
4th Dam: Mohrfield Supra Princess EX-94-3E
5-00 2 305 25,720 4.5 1156 3.1 787
Jr. All-Illinois 5-Yr-Old 2012
Res. Sr. Champion IL Championship Show 2011
1st 4-Yr-Old Mid-East Fall Nat'l 2011
2nd Fall Calf Mid-East Summer Nat'l 2007
5th Dam: Speedside Jed Pia-ET EX-94-2E
2-00 2 340 19,170 3.9 747 3.0 584
1st Dry Aged Cow Mid-East Spring Nat'l 2006
1st 5-Yr-Old Mid-East Spring Nat'l 2003
Nom. All-American 4-Yr-Old 2002
1st Dry 3&4-Yr-Old Mid-East Spring Nat'l 2002
1st Jr. 2 & Res. Int. Mid-East Spring Nat'l 2000
6th Dam: Newhome Jethro Pinata EX-2E
7-00 2 305 22,732 4.1 935 3.3 750
LIFE 5 lact 102,847 4.2 4325 3.4 3496
7th Dam: Norhurst Chris Pinata EX-3E 2*
9-03 2 365 23,435 3.6 847 3.3 773
LIFE 14 lact 272,048 3.5 9654 2.6 7073

ILLINI *Futures* SALE



Ms Dundee Petra EX-94-2E EX-MS
Dam of Lot 18

18

Embryo Package x Petra

6 #1 McCutchen Embryos
Free Shipping

Potential 8th Generation EX!

All embryos are direct transfer, made from a conventional flush, with conventional semen.

O-C-E-C Embryos
Scott Racha
8566 Thompson Rd.
Holland Patent, NY 13354-9535
315-865-5826
scott.racha@yahoo.com

DE-SU BKM MCCUTCHEN 1174-ET
69990138 99% RHA TV TL TY TD
EX-93 GM GTPI +2242
PTA +782M +49F +30P 99%R 12/2019
PTA +379NMS +.07%F +.02%P
PTA +1.1PL 2.83SCS -1.9DPR 4.1%DCE
PTA +3.03T +2.42UDC +1.88FLC 99%R 12/2019

DE-SU 521 BOOKEM-ET
66636657 TR TP TY TV TL TD
GTPI +2244
SULLY SHOTTLE MAY-TW
138218285
EX-91

MS DUNDEE PETRA
139167171 100% RHA
EX-94-2E EEVVEE 6-09
4-05 2 305 30,140 3.4 1033 2.9 882
5-06 2 305 25,550 3.3 848 3.0 758
3-02 2 305 24,690 3.3 816 2.8 701
2-03 2 305 20,650 3.7 762 2.9 591
6-08 2 229 16,760 3.6 597 3.0 511
LIFE 1631 127,610 3.5 4444 3.0 3778
Grand Champion Oneida County Fair 2011
Res. Grand Oneida County Fair 2010 & 2012
Daughters Classified EX-92, EX-91, VG-88 & VG-88

REGANCREST DUNDEE-ET
127640114 TY TV TL
EX-95 GTPI +1377
MS ZACH LORENZO PAT
135031539
EX-90-2E EEVVV 6-02
5-08 2 365 28,890 3.9 1131 2.8 802
4-02 2 365 26,760 3.9 1046 2.9 770
2-11 2 365 24,370 3.9 953 2.9 718
6-11 2 282 24,060 3.8 914 2.7 652
1-11 2 321 20,040 3.7 743 2.8 555
LIFE 1975 134,150 3.9 5222 2.9 3837
Only 3 Daughters are EX-94, EX-90 & VG-86

3rd Dam: Ms Zach M Chesapeake Patti
EX-92-3E EEEEE
5-03 2 342 26,460 4.1 1093 3.0 806
LIFE 3293 226,100 3.9 8891 3.0 6685
4th Dam: Zach-M Supreme Pansy
EX-90 EX-MS
5-01 2 365 26,350 4.5 1176 3.7 982
LIFE 2087 135,890 4.4 5976 3.7 4992
5th Dam: Quietcove-Peg Pam-ET
EX-93-3E
4-02 2 326 28,000 3.5 974 3.3 910
LIFE 2910 190,290 3.5 6718 3.2 6027
6th Dam: Eric-Dew Conductor Peggy
EX-95-4E GMD DOM
9-03 2 365 37,130 4.1 1517 3.2 1173
LIFE 2475 185,600 4.1 7557 3.2 4204
7th Dam: Eric-Dew Archie Bell
EX-90 GMD DOM
6-10 2 352 33,310 3.5 1165
LIFE 1599 130,800 3.5 4544
8th Dam: Eric-Dew Cristie GP-82 GMD DOM
LIFE 202,450 3.6 7290



*Holstein Association USA Terms & Conditions
for Public Sales*

TERMS: The terms of the sale are cash unless arrangements are made prior to the sale or are printed in the sale catalog. Only when the above conditions are met will the buyer be entitled to the warranties listed below. In no case will animals be released unless settlement is made with the clerk of the sale.

RESPONSIBILITY: The seller, buyer, and manager of this sale are obligated to comply with the provisions of these terms and conditions.

EXPORT SALES: Buyer assumes all responsibility for health tests required by the importing country.

BIDS: The highest bidder is the buyer. Bidding parties or their agents are responsible for all bids placed. Every animal or lot presented for bidding is pledged to absolute sale. In case of dispute, the animal or lot will again be put up for advance bids, and if there is no advance bid, the animal or lot will be sold to the person the auctioneer accepted the last bid from. In case two or more claim the bid, the auctioneer will indicate the party whose bid he recognized. Other claimants will be given an opportunity to increase the bid and bidding will be restricted to the two or more claimants.

BY-BIDDING: Bidding directly or indirectly by the sole owner of any animal or lot is prohibited unless the intention to bid is disclosed specific to each animal in the catalog and announced when the animal enters the ring. Bidding by any member of a partnership, syndicate, or other entity having an ownership interest in an animal or lot is permitted.

TRANSFER OF OWNERSHIP: For all Registered Holsteins, the transfer of ownership to the buyer will be recorded on the records of Holstein Association USA and a certificate of registration showing that transfer of ownership will be provided to the buyer free of charge. For embryos, the transfer of ownership to the buyer will be recorded on the records of Holstein Association USA free of charge to the buyer.

RISK: All animals located at sale site are at the purchaser's risk as soon as struck off, but will be cared for free of charge for a maximum of 24 hours following the end of the sale.

WARRANTIES:

- 1) Each consignor warrants clear title to the animal or lot, and the right to sell same.
- 2) To the best of the seller's knowledge, each animal is sound and healthy in every respect and embryos have been recovered, processed, frozen, transferred and graded in keeping with IETS recommendations unless otherwise noted in the catalog or announced from the auction stand. Every precaution will be taken to represent the physical condition of each lot exactly as is known. Examination of all purchases should be made immediately after the purchase and before the close of the sale, and if found not to be as represented, complaint must be reported to the sale management before the close of the sale. In the event no complaint is filed, it is understood that the buyer assumes full ownership in the case of animals at sale site together with all risks, after which no representations of the seller can be challenged through the sale management. Heifers that never calved are in no way guaranteed as to the condition of their udders following calving.
- 3) **Breeding Warranty**

The seller guarantees all animals to be breeders, but not beyond the purchase price, with the following understanding:

- a. Females - All females are guaranteed to be breeders with the exception of:

1. Cows over 7 years of age when sold;
2. Cows and/or heifers carrying a pregnancy that is the result of an embryo transfer.

Report of a non-breeder must occur in writing within 3 months of the date of sale or before the animal reaches 21 months of age and must be submitted to the seller. The report must include the animal's examination record, a written statement of treatment, and a statement of the animals' inability to breed, by a licensed veterinarian. The seller has the option to refund the purchase price or make other settlement that is satisfactory to the buyer. In either case the rights of ownership of the animal return to the seller.

Females bred when sold and pronounced in calf are presumed to be pregnant but pregnancy is not guaranteed unless so announced. The seller makes no warranty that pregnant cows will deliver calves or that they will carry calves full term.

- b. If, after the sale, embryos or oocytes are recovered from a female or an attempt is made to superovulate her, this negates the breeding warranty unless there is a separate written agreement between buyer and seller.

SHIPPING: Assistance will be given in arranging shipping of the animals after the sale. All costs, risks and responsibility will be borne by the purchaser.

PEDIGREE INFORMATION: All production, classification, type and production summaries are current. Only information recorded on Holstein Association USA pedigrees is used. Any production or classification records supplied by the seller or consignor will be properly identified as provided by owner. Records in progress are identified as such.

GENOMIC INFORMATION: If genomic information on the animal or embryo is available, it must be dated and disclosed at or before the time of sale.

EMBRYO TRANSFER: All registered animals that have resulted from embryo transfer are identified with one of the following suffixes in the name: ET, ETS (from split embryo), or ETN (from nuclear transfer). If unregistered, the appropriate technology will be identified. Donor dams are identified.

HEALTH WARRANTY: The seller will provide an official health certificate to the buyer for each animal showing the results of all health tests made in preparation for this sale as required by the state where the cattle reside. Other health tests completed for this sale will be disclosed.

ERRORS: The material in this catalog has been carefully edited. If any errors or omissions are discovered, they will be announced. Such announcements take precedence over that printed in this catalog.

ACCIDENT: The sale management, the consignors, and the owner of the grounds will not be responsible in any case for the condition of the grounds or the behavior of the animals and disclaim any liability in the event of personal accident or property loss.

LIMITATIONS OF WARRANTIES: Warranties contained herein, unless terminated earlier, will cease upon the resale of an animal.

STANDARD TERMS FOR PICKS OF FLUSHES

25% down, balance due at the time of selection at 4-5 months of age based on the youngest calf born. Blood typing to be done by the seller prior to selection. Seller to be entitled to \$3/day board for every day exceeding 4-5 months of age. In the event the desired sex is not obtained from the offering, the following steps will be taken to fulfill the purchase agreement.

1. The seller shall offer choice of another flush already implanted or a future flush by mutually agreeable sire. No interest will be charged and terms will remain the same.

