

THE
RALLY
@
RICHMOND

JUNE 14-15TH 2024

THE RALLY @ RICHMOND

JUNE 14-15TH 2024

**Online Bidding will open on Friday, June 14th at 6:00 pm MDT
Lots will start to close on Saturday, June 15th at 5:00 pm MDT**

Sale Staff

Zach Damrow.....920-344-2065
Sarah Damrow.....920-296-2835
Andrew King.....360-981-3801

The auction will utilize an auto-extend, soft closing.

With this feature, the bidding will close up to two (2) lots at the same time starting with Lot 1 and working through the catalog. Once two (2) minutes have lapsed without any bidding activity, the bidding on those items will be closed. Then the next set of lots will close in the same manner until they receive no additional bids, until all lots have closed.

Buyers utilizing Cowbuyer may pay by credit card. Buyer's fees of 4% apply.

Please contact Aaron Ray Tompkins for full details.

Invoices will be emailed and/or mailed immediately.

ALL purchases must be settled within 5 business days of the sale payable to Richmond B&W.

Make checks payable & send to:

Richmond B&W
PO Box 102
Richmond, UT 84333

Embryos sold on a per embryo basis times the number of embryos offered in the package unless otherwise noted.

Shipping arrangements or pickup of the embryos, including all expenses, are the buyer's responsibility.

No embryos will be released before payment is made.

ONLINE BIDDING AVAILABLE THROUGH:



Katie Shultz

717-543-7883

Registration and approval prior to sale time is required!

The Rally @ Richmond 2024



MS SEAGULLBAY JEDI CABBY-ET GP-80
4TH DAM OF LOT 1

Lot 1

WINSTAR GENETICS
AMERICAN FALLS, ID
208-339-0904 GREG
208-221-0904 JOHN

WINSTAR SUNDANCE 10105-ET

840 3276320200 99%RHA A2A2 BB
Born: January 15, 2024 Herd ID: 10105
GTPI +3123 +932M +119F +60P 78R 4/24
PTA +1234NM +.29%F +.11%P
PTA +7.5PL 2.67SCS +.8DPR 1.4%DCE
PTA +.75T +1.06UDC -.43FLC 77R 4/24
PTA +1.6FI 1.6%SCE

S-S-I Earlybird Sundane-ET

840 3252556274 *TR *TP *TM *TE *TC
PTA +772M +107F +52P 79R 4/24
PTA +1208NM +.27%F +.10%P
PTA +8.2PL 2.53SCS +1.7DPR 1.6%DCE
PTA +1.73T +2.20UDC -.08FLC 78R 4/24
GTPI +3209G

Winstar Graziano 8665-ET

840 3247635876 *TE A2A2 BB
GTPI +2948 +986M +104F +66P 80R 4/24
PTA +1081NM +.23%F +.12%P
PTA +5.5PL 2.85SCS -.2DPR 1.8%DCE
PTA +.30T +.41UDC -.08FLC 79R 4/24

Westcoast Earlybird-ET

CAN 13636769 *TC *TY *TV
PTA +696M +110F +54P 82R 4/24
PTA +1.72T +2.32UDC +.70FLC GTPI +3095G

T-Spruce SSI 12540 1031-ET

840 3215097531 Good Plus-84
3-00 3x 328d 31610 4.2 1330 3.5 1103
1-10 3x 365d 29680 4.9 1451 3.8 1119

Winstar Graziano-ET

840 3212150599 *TR *TP *TE *TC *TY
PTA +95M +111F +42P 90R 4/24
PTA +.34T +.60UDC -.38FLC GTPI +2932G

Winstar Acura 7322-ET

840 3219322337 Very Good-85 VG-MS @ 3-04
GTPI +2874 +1449M +91F +65P 83R 4/24
PTA +.22T +.31UDC +.25FLC +5.2PL 4/24
2-02 3x 285d 23010 4.2 967 3.7 844

3rd Dam

Winstar Crimson 5742-ET VG-85 VG-MS

4th Dam

Ms Seagullbay Jedi Cabby-ET GP-80 VG-MS

2-04 3x 348d 28660 3.6 1037 3.3 952

5th Dam

Rosylane-LLC Cabriolet 7191

3-08 3x 303d 31820 5.1 1611 3.1 999

6th Dam

Rosylane-LLC Freddie 5358-TW

2-08 3x 218d 21540 4.9 1054 3.2 686

7th Dam

Rosylane-LLC Nifty 4128

4-02 3x 305d 37260 4.3 1598 3.5 1291

Life: 1272d 122930 4.6 5683 3.3 4103

The Rally @ Richmond 2024



DONNANVIEW DAMION LYZA EX-94 2E
2ND DAM OF LOT 2

Nominated All-American Senior 3-Year-Old 2011

Lot 2

WILD ACES LLC
 8955 W GRAYSON RD
 MODESTO, CA 95358
 209-449-9060

Regancrest Boom

3137164654 *TR *TC *TL *TD
 PTA +694M +17F +31P 95R 4/24
 PTA -.2PL 3.15SCS -1.8DPR 2.7%DCE
 PTA +3.21T +2.07UDC +1.44FLC 94R 4/24
 GTPI +2316G

Cal-Denier-I C Lyza 8668-ET

840 3238070471 Good Plus-84 @ 2-10

WILD-ACES BOOM LETS GO

840 3283410590 99%RHA
 Born: December 6, 2023 Herd ID: 100

Woodcrest King Doc

840 3132417775 Excellent-90 GM 12/21 *TY *TV
 PTA +1561M +68F +54P 99R 4/24
 PTA +3.15T +2.07UDC +1.90FLC GTPI +2789G

Regancrest Ms Brooklyn-ET

840 3134518803 Very Good-88
 4-01 3x 343d 31010 4.4 1368 3.3 1023
 3-00 3x 318d 31230 3.7 1144 3.2 985

Maverick Crush

CAN 12042760 *TY *TV *TL *TD
 PTA -774M -47F -12P 99R 4/24
 PTA +2.43T +1.54UDC +1.20FLC GTPI +2046G

Donnanview Damion Lyza-ET

CAN 7954581 Excellent-94 EEEEE 2E 3*
 3-02 2x 365d 30915 4.0 1240 3.1 970

- 1st Aged Cow & Reserve Grand Champion, VT State Show 2014
- Nom All-American Senior 3-Year-Old 2011
- Nom All-Canadian Senior 3-Year-Old 2011
- 1st Senior 3-Year-Old, QC Spring Show 2011

Maternal sisters to Lyza 8668

Borderview Leprechaun-ET EX-90-2E-CAN

5-03 2x 365d 34987 3.6 1248 3.3 1160
 Life: 4 Lacs 119963 3.5 4257 3.4 4019

Pyramid Doorman Libra-ET VG-87-CAN

3-10 2x 365d 28003 4.5 1254 3.7 1025

Pyramid Doorman Lace-ET VG-85-CAN

3-05 2x 344d 34947 3.4 1202 3.6 1250

3rd Dam

Donnanview Integrity Lauralie EX-90-2E-CAN 3*

3-03 2x 365d 29808 3.5 1058 3.0 895

4th Dam

Tailor Made Rudolph Liza-ET EX-CAN

2-06 3x 365d 37842 3.2 1226 3.1 1186

Life: 5 Lacs 160579 3.5 5582 3.1 4980

5th Dam

Lexy-Lane Bellwd Lizzie-ET

6th Dam

Lexy-Lane Thor Liza-ETS VG-86

2-00 2x 365d 26050 4.0 1034 3.5 917

7th thru 9th Dams

Lexy-Lane Blackstar Lynn-ET VG-85 GMD DOM

1-11 2x 365d 26810 4.3 1162 3.6 959

Lexy-Lane Mark Paula EX-90 DOM

7-05 2x 305d 32258 4.0 1294 3.2 1023

Life: 3 Lacs 116440 4.1 4802 3.3 3896

Lexy-Lane Bell Pamela VG-85 GMD DOM

4-07 2x 365d 31061 3.8 1184 3.3 1010

The Rally @ Richmond 2024



QUALITY B C FRANTISCO EX-96-3E-CAN
5TH DAM OF LOT 3

Lot 3

JAMES MANNI
1630 FARR WEST
OGDEN, UT 84404
385-405-8021

Siemers Wolf Hulu 37006-ET

840 3245702863 *RC *TP *TY *TV
PTA +1007M +60F +48P 80R 4/24
PTA +3.2PL 2.74SCS +.1DPR 1.9%DCE
PTA +3.75T +3.13UDC +1.57FLC 79R 4/24
GTPI +2900G

Manni Windbrook Fable

840 3201362911
2-03 2x 58d 4930 2.7 132 2.8 140 RIP

MANNI HULU FARRAH

840 3247088328 99%RHA
Born: March 4, 2024 Herd ID: 777

Aija Wolfgang

CAN 13494527 *RC *PC A2A2
PTA +1193M +42F +34P 83R 4/24
PTA +2.82T +2.69UDC +1.07FLC GTPI +2616G

Siemers Lstr Hanan 33317-ET

840 3212996392 Very Good-89
2-03 2x 281d 28180 4.3 1202 3.8 1075

Gillette Windbrook-ETS

CAN 7816429 EX-97-CAN EXTRA*10 *TV *TL *TY
PTA +14M +18F +8P 99R 4/24
PTA +1.63T +.76UDC +1.55FLC GTPI +2015G

Manni Damion Fresca

840 3201362789
2-00 2x 121d 9100 3.5 318 3.1 280

3rd Dam

Quality Goldwyn Fable-ET EX-90 EEVVV
5-01 2x 314d 43700 6.1 1987 3.1 1025
Life: 1635d 154790 5.2 8088 3.1 4860

4th Dam

Quality Gibson Fantisco-ET EX-94-3E-CAN 9*
3-11 2x 365d 30710 5.3 1638 3.1 955
Life: 4 Lacs 114617 4.9 5626 3.2 3618
• 1st 4-Year-Old, Halton-Peel 2006

5th Dam

Quality B C Frantisco EX-96-3E-CAN 31*
3-07 2x 365d 34744 5.8 2002 3.3 1144
Life: 5 Lacs 178610 5.2 9365 3.6 6468
• All-Canadian Mature Cow 2005
• All-Canadian 5-Year-Old 2004
• All-Canadian 4-Year-Old 2003
• All-Canadian Senior 3-Year-Old 2002
• All-Canadian Milking Yearling 2000

6th Dam

Plushanski Francisco-ET VG-86-CAN 7*
5-01 2x 326d 29795 4.7 1400 3.4 1019

7th Dam

Plushanski Valiant Fran-ET EX-90
3-06 2x 365d 36920 4.1 1515 3.1 1138

8th Dam

Plushanski Chief Faith EX-94 4E GMD
9-01 2x 305d 33841 5.0 1687
Life: 7 Lacs 195751 4.5 8827

The Rally @ Richmond 2024



DE LA PLAINE REMINGTON WING-ET EX-92 2E
SELLS AS LOT 4



OLD-N-LAZY GENTLE WIPEOUT EX-93 2E
DAUGHTER OF LOT 4
All-American Junior 3-Year-Old 2019

Lot 4

ZACH & DANIELLE DAMROW
8989 W POCATELLO CREEK RD
POCATELLO, ID 83201
920-344-2065

Mapleburn Remington-ET

CAN 10316238 EX-92-CAN
PTAT: +.50T 89%R (12/23)
PTA -769M -49F -20P 92%R

Forever Schoon Ping

CAN 9591001 EX-95 5E-CAN 5*
8-03 2x 365d 27007 4.6 1246 3.5 935
Life: 2163d 140157 4.5 6345 3.6 5042
• *All-Canadian 5-Year-Old 2013*
• *All-American Senior 3-Year-Old 2011*
• *Reserve All-Canadian Senior 3-Year-Old 2011*
• *Reserve All-American Senior 2-Year-Old 2010*

DE LA PLAINE REMINGTON WING-ET

100618695 5-01 EX-92 2E • *Donor Dam*
4-11 3x 322d 28290 4.5 1274 3.3 934
3-06 3x 318d 18950 4.9 931 3.6 674
• *2nd Junior 3-Year-Old, Southern National 2014*

Blackaddar B B Kellogg

CAN 777850
PTAT: +0.2 98%R (12/23)
PTA -1291M -52F -29P 95%R

De Koppel BBH Pia

CAN 800898 EX-90-2E-CAN
7-00 2x 305d 27810 3.6 996 3.1 862
6-00 2x 304d 23710 3.8 897 3.0 721

Lagace Modem-ET

CAN 8389304 EX-90-CAN
PTAT: -.20T 94%R (12/23)
PTA -227M +11F +2P 96%R

Forever Schoon Pretty

CAN 7441960 EX-93 2E-CAN EX-95-MS 10*
6-07 2x 365d 26026 4.6 1206 3.4 884
4-07 2x 359d 25064 4.4 1098 3.6 895
• *Grand Champion, IDS 2008*

Wing is the dam of:

Old-N-Lazy Gentle Wipeout EX-93 2E

3-04 2x 321d 26280 3.8 995 3.2 830

- *HM All-American 5-Year-Old 2021*
- *Res All-American 4-Year-Old 2020*
- *All-American Junior 3-Year-Old 2019*
- *Res All-American Junior 2-Year-Old 2018*
- *Junior Champion WDE & Royal Winter Fair 2017*

P&A Mack-Els Freebeer Welcome EX-92

- *Nominated All-American Junior 3-Year-Old 2018*
- *Nominated All-American Junior 2-Year-Old 2017*

Old-N-Lazy Gentleman Whammy VG-87

- *Unanimous All-American Fall Yearling 2018*
- *Reserve All-American Fall Calf 2017*

Ms B MY Fling

- *Reserve All-American Fall Calf 2015*

3rd Dam

Forever Schoon BK Porsha-ET EX-90-CAN 7*

7-00 2x 305d 22932 5.3 1210 3.2 743

- *Nom All-Canadian Intermediate Yearling 2002*

The Rally @ Richmond 2024



Lot 5

EMMA ENGLAND
2927 N 4300 E
MURTAUGH, ID 83344

JX TRIPLE PEAKS LAZER HAPPY {6}-ET

840 3245818636
Born: March 14, 2022 AMID: 811

JX Hawarden Lazer {5}-PP

840 3202631365 JH1F JNS-TF A2A2 777JE1280
CDCB GPTA +695M +68F +46P 82R 4/24
AJCA 4/23 GPTAT 78%R +1.3 GJPI 77%R +108

JX Triple Peaks Changeup Holly {5}

840 3148802465 3-09 EX-90%
3-00 2x 283d 17280 3.9 666 3.6 618
1-10 2x 305d 14310 4.6 660 3.5 502

JX Hawarden R Herm {4}-P

67319017 JH1F JNS-TF
CDCB GPTA +161M +52F +30P 83R 4/24
AJCA 4/23 GPTAT 82%R +1.3 GJPI 77%R +108
JX Ahlem Tradition Lady 52210 {6}-ET
67952210

River Valley Char Change Up-ET

840 3126479215 JH1C JNSC A2A2 200JE10010
CDCB GPTA +584M +43F +25P 99R 4/24
AJCA 4/24 GPTAT 99%R +1.1 GJPI 72%R +72
JX Triple Peaks Pele Hope {4}-ET
840 3137352470 4-03 VG-87%
4-09 2x 305d 20510 4.8 991 3.6 743
2-10 2x 305d 20140 4.7 956 3.5 701
3-10 2x 278d 17970 5.0 907 3.5 625

3rd Dam

Ahlem Volcano Holly 41954 EX-90%
5-04 2x 305d 22020 4.4 973 3.3 735

4th Dam

Ahlem Hallmark Holly 17568 VG-87%
5-07 3x 305d 23280 4.6 1076 3.7 853

5th Dam

Ahlem Barber Holly 4632 {6}-ET EX-91%
6-00 2x 305d 26090 4.3 1112 3.7 969

6th Dam

Ahlem Berretta Holly 5714 {5} EX-90%
5-02 2x 305d 25480 4.5 1134 3.8 974

7th Dam

Ahlem Brook Holly {4} VG-85%
3-11 2x 289d 19100 4.7 898 3.8 721

The Rally @ Richmond 2024



CALORI-D CRS CRUSH RYLE EX-94 2E
FULL SISTER TO 2ND DAM OF LOT 6



OAKFIELD DEMPSEY RASTA-ET EX-90
3RD DAM OF LOT 6
All-CA Junior 2-Year-Old 2014

Lot 6

CALORI-D HOLSTEINS, MAST & OLIVER
 PO BOX 1713
 ZILLAH, WA 98953
 209-613-8872

Siemers Wolf Hulu 37006-ET

840 3245702863 *RC *TP *TY *TV
 PTA +1007M +60F +48P 80R 4/24
 PTA +3.2PL 2.74SCS +.1DPR 1.9%DCE
 PTA +3.75T +3.13UDC +1.57FLC 79R 4/24
 GTPI +2900G

Calori-D Crs Kingdoc Rose

840 3209890201 Excellent-90 EEVVE @ 3-08
 GTPI +2419 +540M +51F +17P +3.89T 4/24
 2-00 2x 365d 33980 4.4 1483 3.6 1222

Full sister to Crush Rose

Calori-D Crs Crush Ryle EX-94 2E
 5-02 2x 365d 45564 4.1 1856 3.4 1555

MS CALORI-D HULU ROSEY-ET

840 3252208333 99%RHA *TR *TC
 Born: January 31, 2024 Herd ID: 4902
 GTPI +2573 PTA +880M +46F +27P 79R 5/24
 PTA +3.63T +2.61UDC +1.23FLC -.9DPR

Aija Wolfgang

CAN 13494527 *RC *PC A2A2
 PTA +1193M +42F +34P 83R 4/24
 PTA +2.82T +2.69UDC +1.07FLC GTPI +2616G

Siemers Lstr Hanan 33317-ET

840 3212996392 Very Good-89
 2-03 2x 281d 28180 4.3 1202 3.8 1075

Woodcrest King Doc

840 3132417775 Excellent-90 GM 12/21 *TY *TV
 PTA +1561M +68F +54P 99R 4/24
 PTA +3.15T +2.07UDC +1.90FLC GTPI +2789G

Calori-D Crs Crush Rose-ET

840 3143767671 Excellent-90 EEVVE @ 4-00
 2-11 3x 315d 30390 4.0 1213 3.5 1055
 3-11 3x 305d 28470 4.2 1192 3.5 999
 1-11 3x 305d 26730 4.1 1107 3.4 914
 Life: 1199d 107660 4.1 4412 3.5 3762

3rd Dam

Oakfield Dempsey Rasta-ET EX-90 EEEVE

3-01 2x 365d 27800 4.4 1212 3.5 966
 • *All-CA Junior 2-Year-Old 2014*

4th Dam

Castleholm Dund Rhapsody-ET EX-90 VEVVE

2-01 2x 365d 28850 3.0 859 3.0 857

5th Dam

Astrahoe Stormatic Radiant EX-91 GMD

5-02 3x 365d 49840 4.2 2087 2.7 1343
 Life: 1163d 130530 4.0 5182 3.0 3914

6th Dam

Astrahoe LJ Rosa Rebel-ET EX-92 EEEVV 2E

7-05 2x 365d 48580 4.2 2021 3.0 1468
 Life: 1186d 110960 3.9 4326 3.2 3529

7th thru 11th Dams

Pinehurst Royal Rose-ET EX-91 EEEEE 2E

3-10 3x 365d 41400 3.3 1358 3.0 1223
 Life: 1212d 115400 3.5 4073 3.1 3593

Pinehurst Roulade EX-92 EEEEE 2E

5-00 3x 365d 35130 3.6 1271 3.2 1115
 Life: 1761d 142070 3.8 5395 3.3 4705

Pinehurst Sweet Cleo EX-90 EEVEE

6-00 3x 365d 40380 4.4 1776 3.2 1305

Pinehurst Sweet Freedom EX-90 VEVE

5-07 3x 330d 34520 4.3 1500 3.1 1084

Pinehurst Sweet Delite EX-91 3E GMD

Life: 2228d 151600 4.0 6116 3.2 4907

Next seven dams Excellent!

The Rally @ Richmond 2024



VALIANT RBL5 MUFFLER-RED-ET *PO VG-86
DAM OF LOT 7

Former #1 GTPI Red Polled Female in the Breed!

Lot 7

MUFFLER SYNDICATE

Hoogerhorst DG OH Rubels-Red

NLD 67950401 *TY *TV A1A2 BB
 PTA +1035M +67F +48P 97R 4/24
 PTA +683NM +.09%F +.05%P 8%US
 PTA +3.0PL 2.76SCS -2.8DPR 2.8%DCE
 PTA +2.32T +1.77UDC +1.18FLC 96R 4/24
 GTPI +2711G

Aprilday Luster Muffin-ET

3207031363 VG-87-4YR-CAN VG-88-MS *RC *PP
 GTPI +2654 +757M +36F +24P 83R 4/24
 PTA +1.48T +1.24UDC +1.47FLC GLPI +3239
 2-02 Rx 365d 28417 4.2 1199 3.2 922
 3-09 Rx 269d 26358 4.4 1160 3.2 842 RIP

• Former #1 Homozygous Polled Red Carrier GTPI & GLPI Female in the Breed! 2 Sons at AI Total!

IVF SESSION FROM:

VALIANT RBL5 MUFFLER-RED-ET

840 3231000266 Very Good-86 VVVVV *PO A1A2 BB
 GTPI +2795G PTA +982M +59F +42P 82R 4/24
 PTA +5.2PL 2.76SCS -3DPR 2.0%DCE
 PTA +2.33T +1.76UDC +1.64FLC 82R 4/24
 GPA LPI +3452 Conf +6 4/24

• Former #1 GTPI Red Polled Female in the Breed!

Endco Argo-ET

840 3133064302 *RC *CD *TY *TV
 PTA +561M +46F +31P 97R 4/24
 PTA +1.52T +1.89UDC +.58FLC GTPI +2580G

OH DG Rubella-ET

NLD 711610976 *RC

Cherry-Lily Zip Luster-P-ET

840 3138843085 *PC *TC *TY *TV
 PTA +1592M +81F +49P 99R 4/24
 PTA +2.57T +2.17UDC +1.70FLC GTPI +2892G

Aprilday P Margarita-Red-ET

3145202024 Very Good-85 @ 5-06 *PP
 5-01 3x 316d 32320 3.6 1148 3.5 1125
 2-03 3x 333d 27410 4.4 1195 3.2 871
 3-10 3x 312d 21700 3.7 812 3.6 777

3rd Dam

Aprilday Jax Martini-Red-ET VG-87 VVVVV *PC
 3-00 3x 305d 28830 4.2 1223 3.3 953

4th Dam

Ms Cash Coin Margie-ET VG-85 *RC

5th Dam

Palmyra M-O-M Manhattan-ET VG-85 *RC
 2-04 2x 365d 32440 4.2 1377 3.5 1124

6th Dam

Debaugh Rdman Manhattan-ET EX-91 *RC
 3-03 2x 365d 32120 4.7 1511 3.2 1038

Life: 1619d 106830 4.5 4842 3.5 3732

7th Dam

Sutton Outside Mango VG-87 VG-MS DOM
 2-11 2x 365d 32460 4.3 1385 3.0 978

8th Dam

Sutton Gilbert Marie EX-90 VEVVE 2E
 5-06 3x 365d 41910 3.4 1411 2.8 1158
 Life: 2382d 223540 3.6 8105 2.9 6308

9th Dam

Sutton Jolt Lil May-ET VG-87 EVEVV
 6-05 2x 365d 30340 4.0 1205 3.0 907
 Life: 1866d 141060 4.2 5947 3.1 4331

10th Dam

Windsor-Manor Del May-ET EX-90 EX-MS 3E
 5-02 2x 365d 30520 4.1 1246 2.9 889

11th Dam

Windsor-Manor Mandy May EX-91 VEEEEE 3E
 3-01 2x 365d 26020 3.8 978 3.1 810
 Life: 2544d 164670 3.7 6165 3.0 4917

The Rally @ Richmond 2024

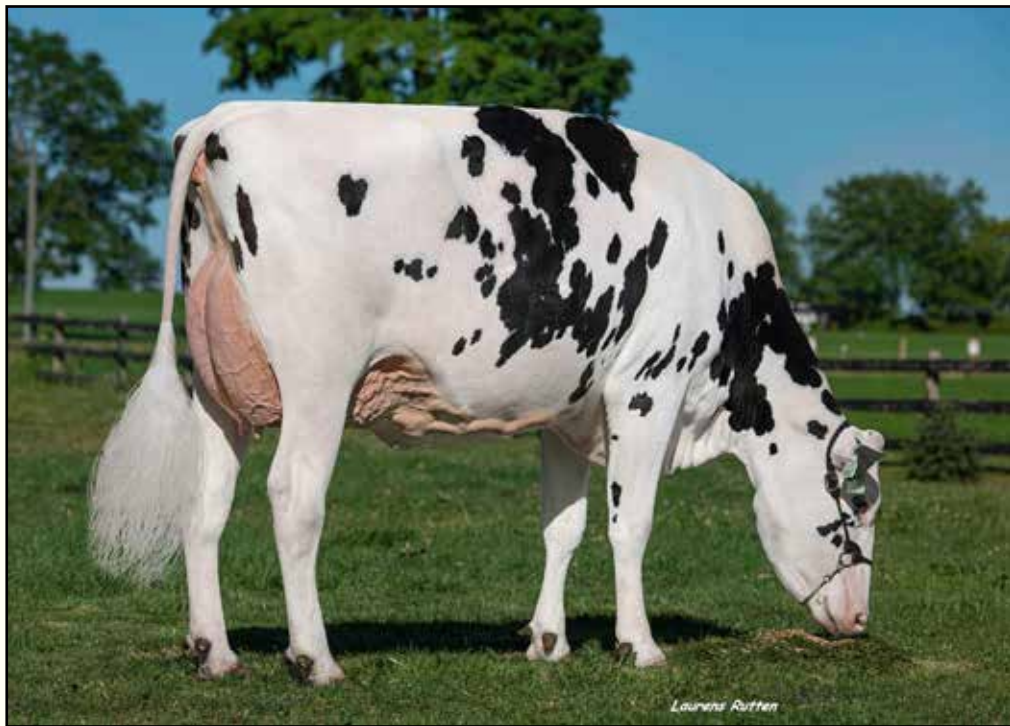

APRILDAY LUSTER MUFFIN-ET *PP *RC VG-87-CAN
2ND DAM OF LOT 7; 3RD DAM OF LOT 8

Lot 8

MUFF PP SYNDICATE
C/O SNAKE RIVER DAIRY
MELBA, ID
209-941-6144

Stantons Remover PP

CAN 13440455 *TY *TV *PP A2A2 BB
PTA +1791M +101F +64P 83R 4/24
PTA +819NM +.11%F +.03%P
PTA +1.9PL 3.01SCS -2.0DPR 2.4%DCE
PTA +1.92T +1.44UDC +.77FLC 81R 4/24
GTPI +2868G

Valiant Rbls Muffler-Red-ET

3231000266 Very Good-86 VVVVV *PO A1A2 BB
GTPI +2795G PTA +982M +59F +42P 82R 4/24
PTA +5.2PL 2.76SCS -3.3DPR 2.0%DCE
PTA +2.33T +1.76UDC +1.64FLC 82R 4/24
GPA LPI +3452 Conf +6 4/24

• Former #1 GTPI Red Polled Female in the Breed!

IVF SESSION FROM:

ESKDALE REMUFF-PP-RC-ET

840 3271802207 99%RHA *RC *PP A2A2 BB
GTPI +2855 PTA +1330M +82F +47P 79R 4/24
PTA +755NM +.11%F +.02%P
PTA +3.3PL 2.92SCS -3.3DPR 2.1%DCE
PTA +2.54T +2.07UDC +1.14FLC 78R 8/24

Cherry-Lily Zip Luster-P-ET

840 3138843085 GM 12/21 *PC *TY *TV A2A2
PTA +1592M +81F +49P 99R 4/24
PTA +2.57T +2.17UDC +1.70FLC GTPI +2892G

Stantons Bighit Maker-ET

CAN 13057148 GP-83-CAN *PC 5*
2-01 3x 365d 36528 4.0 1459 3.6 1318
4-05 3x 288d 24268 4.1 988 3.6 864 RIP

Hoogerhorst DG OH Rubels-Red

NLD 67950401 *TY *TV A1A2 BB
PTA +1035M +67F +48P 97R 4/24
PTA +2.32T +1.77UDC +1.18FLC GTPI +2711G

Aprilday Luster Muffin-ET

3207031363 VG-87-4YR-CAN VG-88-MS *RC *PP
GTPI +2654 +757M +36F +24P 83R 4/24
PTA +1.48T +1.24UDC +1.47FLC GLPI +3239
2-02 Rx 365d 28417 4.2 1199 3.2 922
3-09 Rx 269d 26358 4.4 1160 3.2 842 RIP

3rd Dam

Aprilday P Margarita-Red-ET VG-85 *PP *TC
2-03 3x 333d 27410 4.4 1195 3.2 871

4th Dam

Aprilday Jax Martini-Red-ET VG-87 VVVVV *PC
3-00 3x 305d 28830 4.2 1223 3.3 953

5th Dam

Ms Cash Coin Margie-ET VG-85 *RC

6th Dam

Palmyra M-O-M Manhattan-ET VG-85 *RC
2-04 2x 365d 32440 4.2 1377 3.5 1124

7th Dam

Debaugh Rdman Manhattan-ET EX-91 *RC
3-03 2x 365d 32120 4.7 1511 3.2 1038
Life: 1619d 106830 4.5 4842 3.5 3732

8th Dam

Sutton Outside Mango VG-87 VG-MS DOM
2-11 2x 365d 32460 4.3 1385 3.0 978

9th Dam

Sutton Gilbert Marie EX-90 VEVVE 2E
5-06 3x 365d 41910 3.4 1411 2.8 1158
Life: 2382d 223540 3.6 8105 2.9 6308

Next four dams VG & EX

The Rally @ Richmond 2024

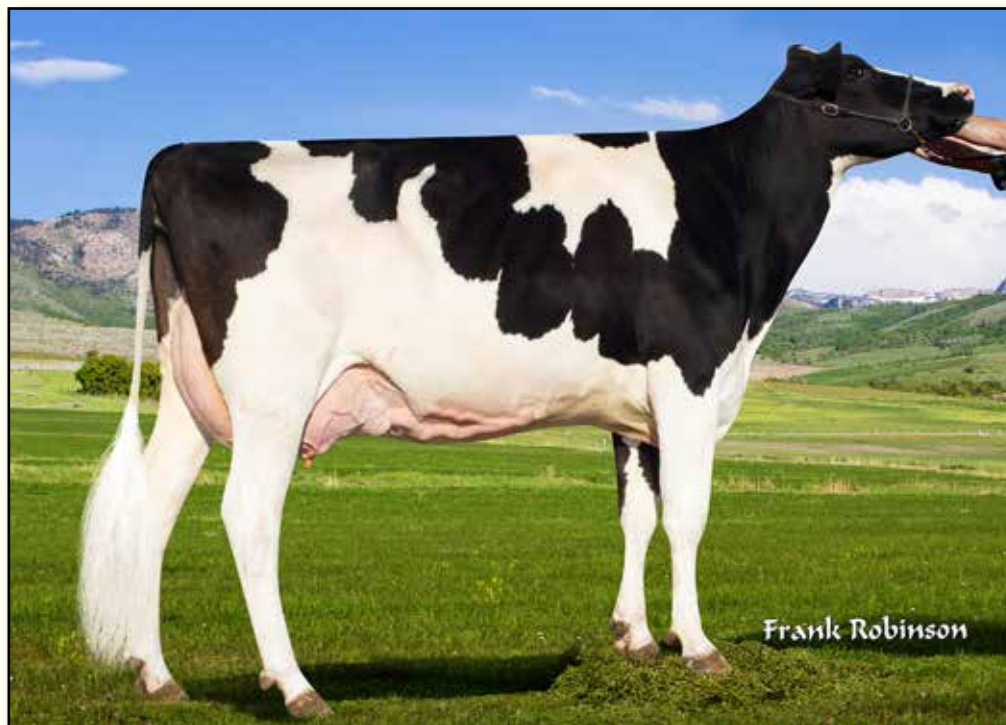

ESKDALE SPLENDID ALMAH EX-91
2ND DAM OF LOT 9

Lot 9

ESKDALE DAIRY
1100 CIRCLE DR
ESKDALE, UT 84728
435-209-0002

Carters-Corners Dazzle-ET

840 3214540598 *TC *TY *TR *TP
PTA +1087M -1F +28P 81R 4/24
PTA +336NM -.15%F -.02%P
PTA +3.0PL 2.77SCS +1.3DPR 1.7%DCE
PTA +3.38T +3.18UDC +1.35FLC 80R 4/24
GTPI +2570G

Eskdale Luster Virginia-ET

840 3214540505 Very Good-87 VVVV @ 2-02
GTPI +2624 +1380M +60F +37P 84R 4/24
PTA +3.37T +2.79UDC +1.59FLC
1-11 2x 365d 32210 4.0 1274 3.4 1105

IVF SESSION FROM:

ESKDALE DAZZLE VIRGIL-ET

840 3269395976
GTPI +2633 +940M +37F +32P 79R 4/24
PTA +442NM +.00%F +.01%P
PTA +2.3PL 2.92SCS -.4DPR 2.2%DCE
PTA +3.15T +2.74UDC +1.35FLC 78R 4/24

Brabrantdale Alleyoop-ET

CAN 42002534 *TY *TV
PTA +1550M +17F +34P 95R 4/24
PTA +3.96T +2.69UDC +1.71FLC GTPI +2327G

BGP Noble Dhrmy 695-ET

840 3203116400 Very Good-88
2-04 2x 365d 42000 3.7 1553 3.4 1439

Cherry-Lily Zip Luster-P-ET

840 3138843085 *PC *TC *TY *TV
PTA +1592M +81F +49P 99R 4/24
PTA +2.57T +2.17UDC +1.70FLC GTPI +2892G

Eskdale Splendid Almah

840 3139120139 Excellent-91 EEEEE
GTPI +2479 +487M +59F +31P +3.66T 4/24
3-10 2x 365d 35270 4.9 1722 3.8 1331
2-00 2x 365d 28800 5.0 1436 3.9 1116

3rd Dam

Eskdale McCutch Fraulein-ET EX-93 2E *RC
5-05 2x 365d 36470 4.2 1546 3.5 1142
Life: 1523d 135420 4.1 5552 3.6 4936

4th Dam

Eskdale Destry Lady-ET EX-91 EEEVE *RC
4-09 2x 365d 33830 3.7 1267 3.5 1195

5th Dam

Eskdale Doozy-Red-ET EX-91 EEVEE 2E
5-02 2x 365d 35250 4.1 1451 3.7 1287
Life: 1173d 102490 4.0 4092 3.6 3686

6th Dam

Dyke Advent Lucy-Red-ET EX-93 EEEEE 2E
3-09 3x 334d 28530 3.7 1056 3.5 993

- Grand Champion, Idaho State Fair 2010
- Nom All-American R&W Sr 2-Year-Old 2008
- All-Utah Senior 2-Year-Old 2008

7th Dam

Double-G Rubens Lindsay EX-94 EEEEE 4E *RC
9-09 2x 365d 31240 4.5 1415 3.2 1013
Life: 2405d 164151 4.3 7051 3.4 5596

8th Dam

Crater Broker Lucky GP-83-CAN
3-11 2x 312d 20351 4.0 816 3.5 721

9th Dam

Crater Lisette Astro VG-86-CAN
3-09 2x 365d 27456 4.2 1164 3.2 880

Next dam VG-86-CAN

The Rally @ Richmond 2024

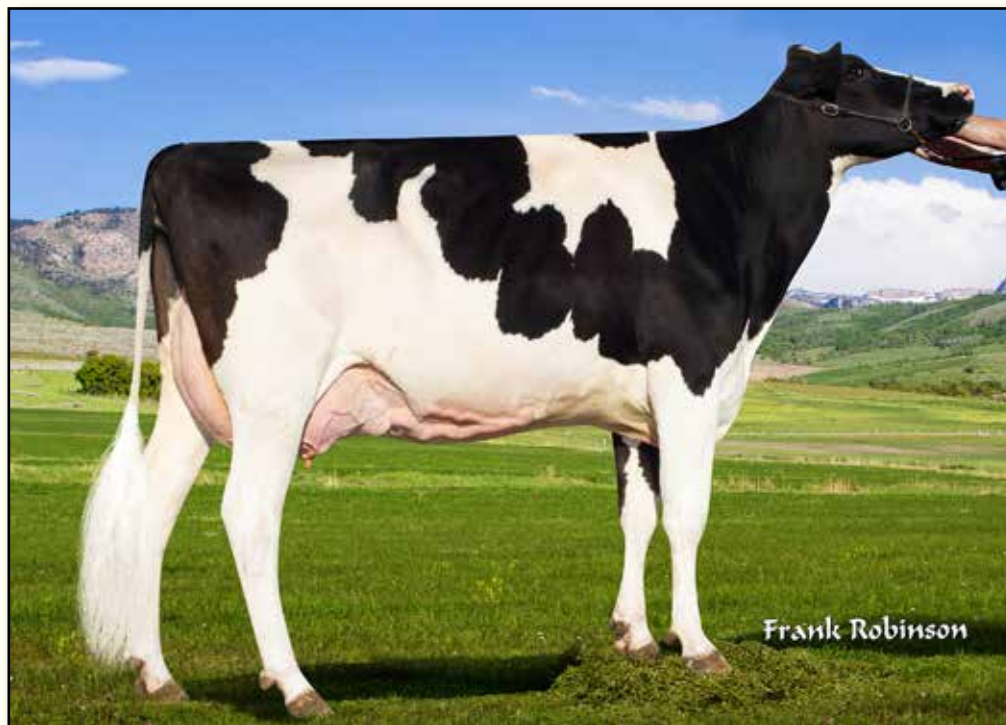

ESKDALE SPLENDID ALMAH EX-91
2ND DAM OF LOT 10

Lot 10

ESKDALE DAIRY
1100 CIRCLE DR
ESKDALE, UT 84728
435-209-0002

Carters-Corners Dazzle-ET

840 3214540598 *TC *TY *TR *TP
PTA +1087M -1F +28P 81R 4/24
PTA +336NM -.15%F -.02%P
PTA +3.0PL 2.77SCS +1.3DPR 1.7%DCE
PTA +3.38T +3.18UDC +1.35FLC 80R 4/24
GTPI +2570G

Eskdale Luster Virginia-ET

840 3214540505 Very Good-87 VVVV @ 2-02
GTPI +2624 +1380M +60F +37P 84R 4/24
PTA +3.37T +2.79UDC +1.59FLC
1-11 2x 365d 32210 4.0 1274 3.4 1105

IVF SESSION FROM:

ESKDALE DAZZLE VIRGINIA-ET

840 3269395978 A2/A2
GTPI +2491 +1158M +19F +23P 79R 4/24
PTA +.5PL 3.03SCS -1.0DPR 2.5%DCE
PTA +3.75T +3.39UDC +2.02FLC 78R 4/24

Brabrantdale Alleyoop-ET

CAN 42002534 *TY *TV
PTA +1550M +17F +34P 95R 4/24
PTA +3.96T +2.69UDC +1.71FLC GTPI +2327G

BGP Noble Dhrmy 695-ET

840 3203116400 Very Good-88
2-04 2x 365d 42000 3.7 1553 3.4 1439

Cherry-Lily Zip Luster-P-ET

840 3138843085 *PC *TC *TY *TV
PTA +1113M +67F +39P 95R 8/21
PTA +2.43T +2.04UDC +1.31FLC GTPI +2764G

Eskdale Splendid Almah

840 3139120139 Excellent-91 EEEEE
GTPI +2479 +487M +59F +31P +3.66T 4/24
3-10 2x 365d 35270 4.9 1722 3.8 1331
2-00 2x 365d 28800 5.0 1436 3.9 1116

3rd Dam

Eskdale McCutch Fraulein-ET EX-93 2E *RC
5-05 2x 365d 36470 4.2 1546 3.5 1142
Life: 1523d 135420 4.1 5552 3.6 4936

4th Dam

Eskdale Destry Lady-ET EX-91 EEEVE *RC
4-09 2x 365d 33830 3.7 1267 3.5 1195

5th Dam

Eskdale Doozy-Red-ET EX-91 EEVEE 2E
5-02 2x 365d 35250 4.1 1451 3.7 1287
Life: 1173d 102490 4.0 4092 3.6 3686

6th Dam

Dyke Advent Lucy-Red-ET EX-93 EEEEE 2E
3-09 3x 334d 28530 3.7 1056 3.5 993

- Grand Champion, Idaho State Fair 2010
- Nom All-American R&W Sr 2-Year-Old 2008
- All-Utah Senior 2-Year-Old 2008

7th Dam

Double-G Rubens Lindsay EX-94 EEEEE 4E *RC
9-09 2x 365d 31240 4.5 1415 3.2 1013
Life: 2405d 164151 4.3 7051 3.4 5596

8th Dam

Crater Broker Lucky GP-83-CAN
3-11 2x 312d 20351 4.0 816 3.5 721

9th Dam

Crater Lisette Astro VG-86-CAN
3-09 2x 365d 27456 4.2 1164 3.2 880

Next dam VG-86-CAN

The Rally @ Richmond 2024



Lot 11

ESKDALE DAIRY
1100 CIRCLE DR
ESKDALE, UT 84728
435-209-0002

Kings-Ransom Dynasty-ET

840 3224437469 A2A2 BB
PTA +649M +106F +42P 82R 4/24
PTA +821NM +.28%F +.08%P
PTA +4.1PL 2.81SCS +0.3DPR 2.4%DCE
PTA +2.76T +2.31UDC +.89FLC 81R 4/24
GTPI +2986G

Eskdale Rbls Splashy-Red-ET

840 3231000195 Good Plus-81 @ 2-04
GTPI +2651 +1135M +66F +47P 84R 4/24
PTA +1.63T +.72UDC +1.00FLC 2.69SCS

IVF SESSION FROM:

ESKDALE DYNASTY FLASH

840 3269395918 *RC *TC A2/A2 BB
GTPI +2931 +469M +105F +41P 79R 4/24
PTA +4.5PL 2.68SCS -1.2DPR 2.3%DCE
PTA +2.22T +1.68UDC +.80FLC 78R 4/24

Siemers Rengd Parfect-ET

840 3200124761 GM 12/23 A2A2 BB
PTA +1140M +100F +61P 99R 4/24
PTA +2.47T +2.22UDC +2.00FLC GTPI +3044G

Kings-Ransom Lcgy Dakota-ET

840 3205234917 Excellent-90
3-01 3x 365d 37700 5.0 1893 3.5 1313
2-00 3x 335d 27170 4.6 1259 3.5 961

Hoogerhorst DG OH Rubels-Red

NLD 67950401 *TY *TV A1A2 BB
PTA +1035M +67F +48P 97R 4/24
PTA +2.32T +1.77UDC +1.18FLC GTPI +2711G

EskDale Ronld Splash-Red-ET

840 3204593813 Good Plus-80 @ 2-11
3-00 2x 365d 36500 4.0 1454 3.8 1394
1-11 2x 359d 31430 4.0 1249 3.8 1180

3rd Dam

Eskdale Apprentice Joule-ET VG-85 VG-MS *RC

5-02 2x 365d 42170 3.9 1650 3.6 1520
Life: 1321d 143880 3.9 5647 3.6 5179

4th Dam

Eskdale Sender Amply Amp GP-83

5-03 2x 365d 37690 4.6 1725 3.7 1408
Life: 1433d 119060 4.8 5669 3.8 4540

5th Dam

Eskdale Dorcy Amply VG-85

4-11 2x 365d 35970 3.9 1470 3.5 1248
Life: 1558d 128190 3.8 4825 3.4 4354

6th Dam

Eskdale Lthority Amnesty-ET VG-86

6-03 2x 365d 37920 3.5 1335 3.1 1168
Life: 1796d 173610 3.4 5870 3.1 5448

7th Dam

Eskdale Shottle Amberly-ET VG-88 EVVEV GMD

4-05 2x 365d 35050 3.7 1280 3.2 1110
Life: 1972d 155890 3.6 5662 3.2 5031

Juniper Morty Amber-ET VG-86 VG-MS

3-09 2x 365d 33080 3.0 997 3.0 983

Carters-Corner Man Aldi-ET EX-90 VEVEE

1-11 2x 365d 35440 3.9 1398 3.1 1101

Neu-Way Aerostar Allie-ET VG-87 VG-MS GMD

2-03 2x 365d 32490 3.6 1169 3.1 1018

Neu-Way Melwood Allie VG-88 VEVVV

2-03 2x 365d 32820 3.3 1094 2.8 908

The Rally @ Richmond 2024

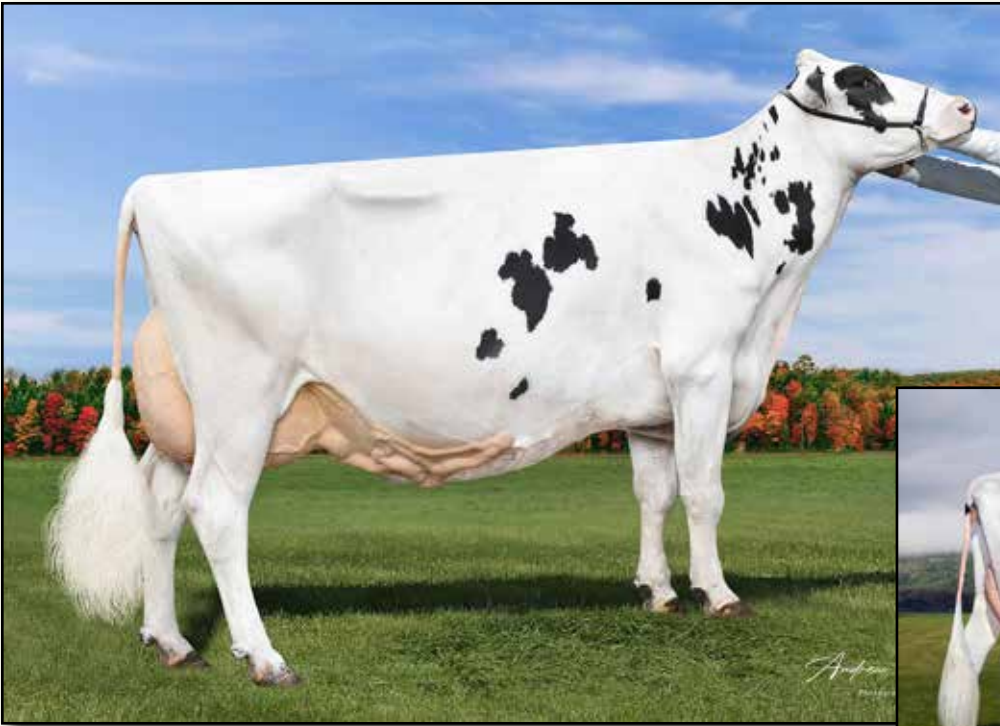

MONUMENT DEFENDER JULIET-ET EX-93 2E
DAM OF LOTS 12 THRU 14

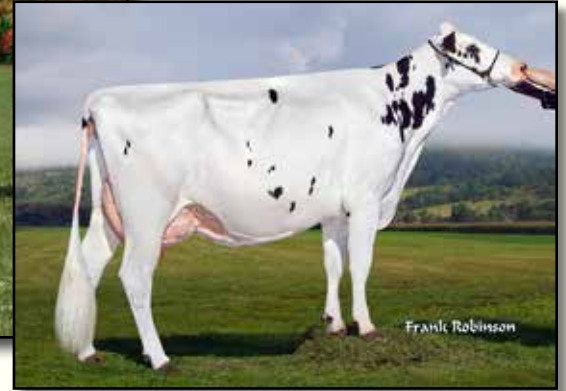

MONUMENT EPIC JULIA-ET EX-90
2ND DAM OF LOTS 12 THRU 14

Lot 12

FIVE #1 SEXED EMBRYOS

Sire: Farnear Altitude-Red-ET
• Minimum price: \$200 / embryo

HELIKER CATTLE COMPANY LLC
OLALLA, WA
360-689-1399

Monument Defender Juliet-ET

74320487 Excellent-93 EEEVE 2E
GTPI +2228G +45M +31F +2P 84R 4/24
PTA +1.92T +1.81UDC +.86FLC 84R 4/24
4-09 3x 305d 32530 3.7 1197 3.4 1115
5-09 3x 305d 31230 4.4 1361 3.5 1085
3-01 3x 365d 28920 4.3 1256 3.4 989
Life to date: 2095d 172470 4.1 7103 3.4 5830

Lot 13

THREE #1 SEXED EMBRYOS

Sire: Bert-Mar B Atlantis-Red-ET

TWO #1 SEXED EMBRYOS

Sire: Townlineacre Legendairy-ET
• Minimum price: \$200 / embryo

S-S-I Mogul Defender-ET

840003009554569 *TR *TP *TY *TV
PTA -280M +4F +1P 99R 4/24
PTA +1.11T +1.55UDC +.72FLC GTPI +1985G

Monument Epic Julia-ET

72103055 Excellent-90 EEEEV @ 6-04
5-00 3x 365d 40730 3.9 1572 3.0 1225
3-08 2x 365d 36960 4.1 1514 3.3 1228
2-03 3x 365d 34230 4.0 1362 3.3 1114
Life: 1446d 139610 4.0 5575 3.2 4467

Lot 14

FIVE #1 SEXED EMBRYOS

Sire: Bert-Mar B Atlantis-Red-ET
• Minimum price: \$200 / embryo

3rd Dam

Monument Colby Jade-ET EX-92 EEVVE 2E
6-10 3x 365d 44470 4.1 1818 3.3 1458
Life: 2170d 212530 4.1 8783 3.3 7004

4th Dam

River-Gorge Judy-ET EX-90 EX-MS DOM
2-01 3x 365d 36210 3.5 1272 3.3 1194
Life: 1278d 123650 3.5 4328 3.1 3831

5th Dam

Deronda Durham Jessie VG-88 EX-MS DOM
2-03 2x 365d 31760 3.9 1236 3.3 1055

6th Dam

Wilcoxview Lee Jamie-ET EX-91 GMD DOM
5-05 2x 365d 52350 4.1 2168 3.9 2028

7th Dam

Wilcoxview Bellwood Jasmine VG-87 GMD DOM
1-11 2x 305d 23640 3.9 917 3.3 776

8th Dam

Wilcoxview Cinder Julie EX-91 EX-MS
3-05 2x 318d 25980 3.8 979 3.2 830

The Rally @ Richmond 2024

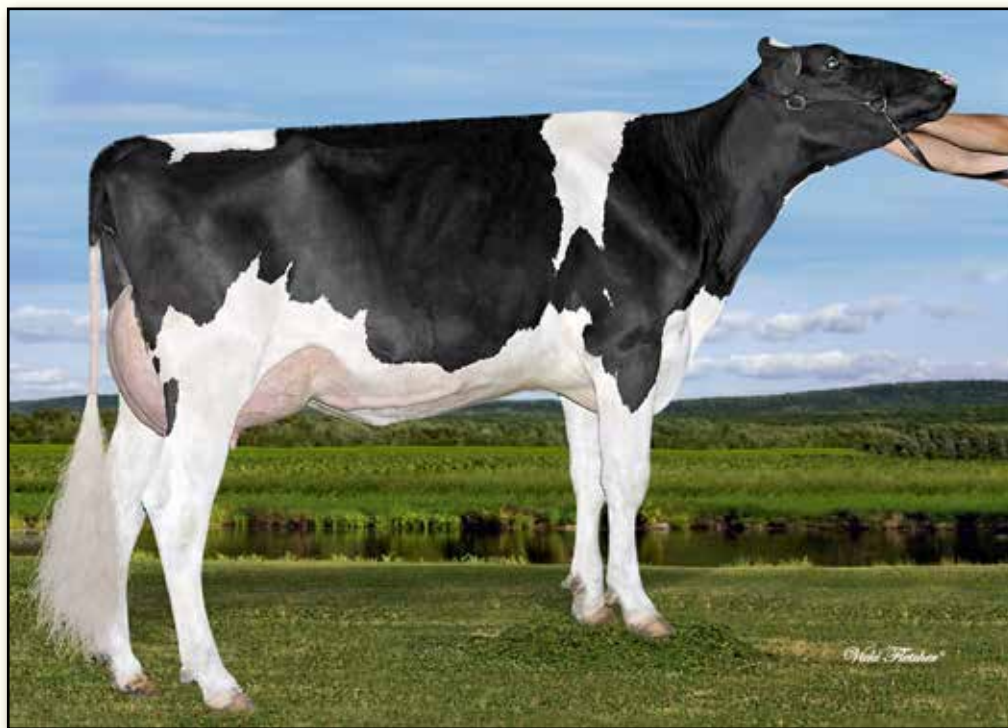

AIJA KING-DOC WICHITA-ET EX-90-CAN
3RD DAM OF LOTS 15 & 16

Lot 15

THREE #1 SEXED EMBRYOS

Mo PP-Red-ET

DEU 541743745 *TY *TV *PP A2A2 AB
PTA +1053M +65F +44P 80R 4/24
PTA +736NM +.08%F +.04%P
PTA +4.7PL 2.62SCS -.8DPR 2.4%DCE
PTA +2.25T +1.95UDC +1.18FLC 77R 4/24
GTPI +2824G

Eskdale 11393-ET

840 3266231529 A2/A2 *TP *TC
GTPI +2657 +1289M +56F +37P 79R 4/24
PTA +1.5PL 2.98SCS -1.1DPR 2.1%DCE
PTA +3.25T +2.42UDC +1.58FLC 78R 4/24

Lot 16

THREE #1 SEXED MBRYOS

Aprilday McDonald-P-Red-ET

840 3201598569 *PC *A1A2 AB
PTA +212M +47F +20P 87R 4/24
PTA +2.14T +2.54UDC +1.33FLC GTPI +2661G

Koepon Ruw Serena P-Red

DEU 541227620 98%RHA-I VG-86-2YR-DEU
2-01 2x 305d 24897 3.9 974 3.5 882

Mr Aija Mirand Kansas-ET

840 3204593847 *PC *TC
PTA +423M +33F +18P 81R 4/24
PTA +2.98T +2.41UDC +1.08FLC GTPI +2478G

Ms Aija Alleyoop Pawnee-ET

840 3231000160 Very Good-85 VG-MS @ 2-06
GTPI +2662 +1363M +45F +50P 83R 4/24
PTA +3.59T +2.95UDC +2.07FLC

PATE FAMILY INVESTMENT

3rd Dam

AIJA King-Doc Wichita-ET EX-90-CAN EX-92-MS
5-02 2x 293d 38574 3.9 1488 3.4 1307 RIP
Life: 3 Lacs 112428 4.0 4519 3.6 4001

4th Dam

Westcoast Comand Wisconsin-ET VG-86-CAN 3*
2-00 2x 300d 24996 4.3 1085 3.6 895

5th Dam

View-Home Drman Wsconsin-ET VG-88-CAN 8*
2-02 2x 365d 27070 4.3 1151 3.8 1014

6th Dam

Pine-Tree 2149Robst 4846-ET VG-86 DOM 3*
2-04 3x 365d 32000 4.8 1520 3.4 1096

7th Dam

Pine-Tree Zenith Sheen VG-87 VG-MS DOM
1-11 3x 305d 24500 3.9 959 3.2 786

8th Dam

Pine-Tree Martha Sheen-ET VG-85 VG-MS
1-11 3x 365d 31210 4.2 1305 3.1 968

9th Dam

Wesswood-HC Rudy Missy-ET EX-92 3E DOM
4-11 3x 365d 40880 4.1 1665 3.2 1308
Life: 1262d 119610 4.1 4885 3.2 3804

Next four dams VG & EX!

The Rally @ Richmond 2024

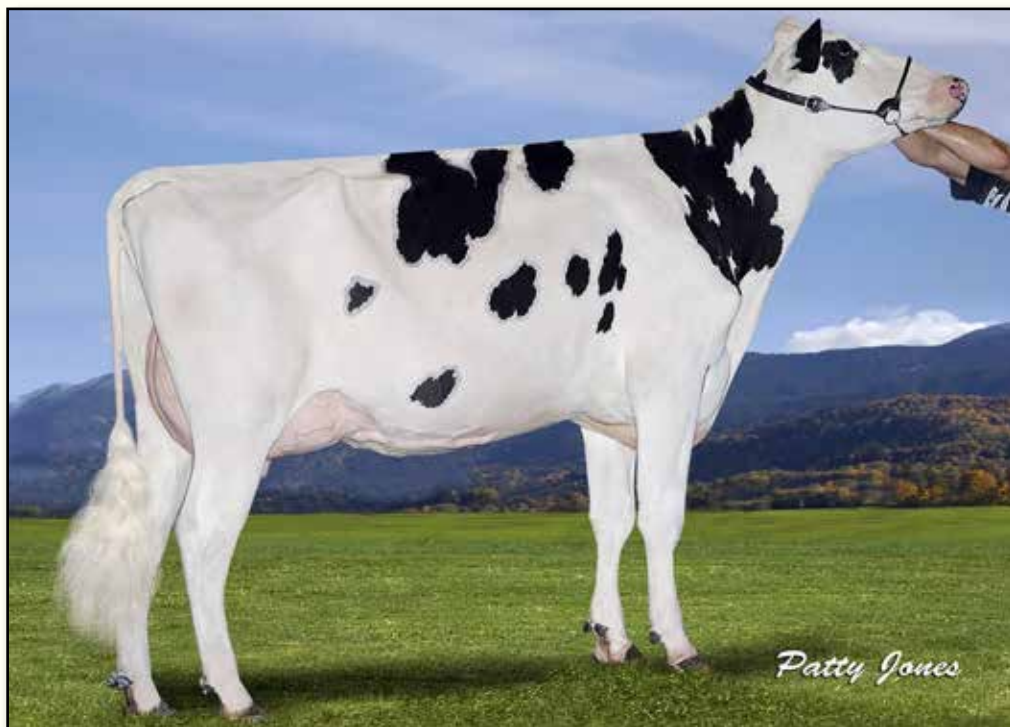

EDG CLAIRE CLING-ET VG-85-CAN
5TH DAM OF LOT 17

Lot 17

PATE FAMILY INVESTMENT

THREE #1 SEXED EMBRYOS

Mo PP-Red-ET

DEU 541743745 *TY *TV *PP A2A2 AB
PTA +1053M +65F +44P 80R 4/24
PTA +736NM +.08%F +.04%P
PTA +4.7PL 2.62SCS -.8DPR 2.4%DCE
PTA +2.25T +1.95UDC +1.18FLC 77R 4/24
GTPI +2824G

Terra-Linda Hammr 12069-ET

840 3271802070 A2/A2 AB *TR *TP *TC
GTPI +2510 +801M +11F +31P 79R 4/24
PTA +3.96T +3.30UDC +1.71FLC

Aprilday McDonald-P-Red-ET

840 3201598569 *PC *A1A2 AB
PTA +212M +47F +20P 87R 4/24
PTA +2.14T +2.54UDC +1.33FLC GTPI +2661G

Koepon Ruw Serena P-Red

DEU 541227620 98%RHA-I VG-86-2YR-DEU
2-01 2x 305d 24897 3.9 974 3.5 882

Peak Hammer-ET

840 3212150483 *TC *TY
PTA +1066M +13F +41P 81R 4/24
PTA +4.04T +2.80UDC +1.50FLC 80R 4/24

TerraLindaArf Cuddl-13024-ET

840 3228403372 Very Good-85 VG-MS @ 2-02
GTPI +2540 +473M +33F +14P +3.68T 4/24
1-10 3x 306d 26290 4.4 1158 3.2 851

3rd Dam

TerraLindaArf Undn Cuddle-ET EX-90 EEVVE

4th Dam

Ms Cling Solomon Cuddle-ET GP-83 VG-MS

5th Dam

EDG Claire Cling-ET VG-85-CAN 8*

2-00 2x 365d 28929 4.7 1369 3.5 1003

Dam of

Maverick Crush @ St. Jacobs

6th Dam

Pine-Shelter Claire Wood-ET VG-87-CAN 4*

2-05 2x 365d 32390 4.2 1346 3.0 975

7th Dam

Pine-Shelter Chelsy Sho-ET VG-86 DOM

2-00 2x 365d 32050 3.7 1175 3.2 1038

8th Dam

Pine-Shelter Cheyenne EX-95 3E DOM

4-08 2x 365d 40820 3.4 1376 3.2 1314

Life: 4 Lacs 151533 3.5 5341 3.2 4864

• All-American Senior 3-Year-Old 2003

• Grand Champion, World Dairy Expo 2003

The Rally @ Richmond 2024



AVERILL BY THE WAY 11787-RED-ET
DAM OF LOT 18

Lot 18

DAVID AZEVEDO

FOUR #1 SEXED EMBRYOS

Finger Ranger Unreal-Red-ET

840 3131415623 *TC *TP
PTA +1028M +45F +43P 79R 4/24
PTA +4.5PL 2.95SCS +1.4DPR 1.9%DCE
PTA +2.99T +2.31UDC +1.12FLC 78R 4/24
GTPI +2790G

Averill By The Way 11787-Red-ET

840 3266231923 *RC *PC *TC *TL *TD
GTPI +2617 +2.73T +2.16UDC +1.79FLC 4/24

3Star OH Ranger-Red-ET

NLD 68800952 TP TE TC TY TV
PTA +902M +68F +43P 85R 4/24
PTA +1.99T +1.66UDC +1.27FLC GTPI +2854G

Finger Mark RC 6740

840 3234008096

Mr Rollen-NS By The Way-Red

840 3202643047 Excellent-92 *PP *TY *TV
PTA +730M +36F +36P 86R 4/24
PTA +1.69T +1.31UDC +1.18FLC GTPI +2632G

Dinomi Ronald Katav-ET

840 3214540497 Very Good-85 VG-MS @ 2-05
PTA +3.28T +2.72UDC +1.66FLC 84R 4/24
2-01 2x 365d 16930 4.4 752 3.8 642
• Full brothers at Blondin Sires & St. Jacobs

3rd Dam

Dinomi Undenied Kay 11942 VG-87 EX-MS

2-01 2x 365d 26750 4.7 1250 3.7 977

4th Dam

Dinomi Mntry Kahli 10981 VG-86 VVVVV

2-00 2x 232d 19120 4.0 771 3.4 643

5th Dam

Dinomi Drman Ryley-ET EX-90 EVVVE

1-11 2x 365d 33680 4.4 1497 3.5 1191

6th thru 13th Dams

Dinomi Atwood Ryley 9312-ET EX-90 EEEVV

3-01 2x 365d 41070 4.1 1674 3.5 1442

Dinomi Offroad Ryley-ET EX-94 EEEEE 2E GMD

6-08 2x 365d 47340 3.5 1671 3.2 1521

Life: 1833d 190350 3.5 6656 3.3 6337

• Grand Champion, CA State Holstein Show 2010

Cranehill Titanic Renni-ET VG-89 EEEVV GMD

2-03 2x 365d 39230 3.8 1495 3.3 1303

Markwell Durham Fancy-ET EX-90 EEEVV

3-06 2x 365d 29310 3.4 1011 3.3 960

Markwell Merrill Riviera-ET EX-90 VEEVV

4-05 2x 365d 31800 4.9 1557 3.5 1125

Markwell Bstar E Raven-ET EX-95 3E GMD DOM

4-09 2x 365d 37610 4.3 1580 3.4 1255

Life: 2387d 160020 4.1 6623 3.6 5763

Markwell Mark Elite EX-92 4E GMD DOM

Life: 3736d 211430 3.8 8108 3.6 7533

Rockalli Mars Emily EX-94 EEEEE 4E GMD DOM

Life: 3113d 182970 3.8 7016 3.5 6330

The Rally @ Richmond 2024



STRANS-JEN-D TEQUILA-RED-ET EX-96 2E
2ND DAM OF LOT 19
All-American R&W 4-Year-Old 2015



JEN-D DEVIL TIFFANY-RED-ET EX-95 3E
3RD DAM OF LOT 19
Seven time R&W All-American Nominee

Lot 19

MOSNANG HOLSTEINS
 RR 3
 RIMBEY, AB T0C 2J0
 403-783-0442

Blondin Alpha-ET

CAN 120345248 RC
 PTA +501M +25F +11P 82R 4/24
 PTA +2.92T +2.19UDC +1.58FLC 80R
 GTPI +2283G

Milksource Titanium-ET

CAN 3203772704 VG-85-3YR-CAN
 3-06 2x 306d 21986 4.9 1069 3.3 730
 2-07 2x 305d 19165 4.1 780 3.3 628
 4-06 2x 140d 10395 4.2 439 3.2 335 RIP

FIVE #1 SEXED EMBRYOS

• Embryos located at Boviteq Alberta

Stantons Alligator-ET

3128769279 VG-85-CAN TR TP TE TY TV
 PTA +10146M +45F +31P 98R 4/24
 PTA +2.52T +2.23UDC +.88FLC GTPI +2523G

KCCCK Artist Ana-ET

3203482479 EX-92-CAN
 3-03 2x 354d 25576 5.0 1281 3.6 924
 2-02 2x 328d 22544 4.8 1085 3.5 787

Croteau Lesperron Unix-ET

CAN 107567492 EX-96-CAN ST'17 *TY *TV
 PTA +696M +22F +14P 99R 4/24
 PTA +2.15T +1.99UDC +.11FLC GTPI +2308G

Strans-Jen-D Tequila-Red-ET

141024338 Excellent-96 EEEEE 2E
 6-04 2x 365d 32840 4.3 1428 3.4 1116
 4-10 2x 293d 27840 4.4 1231 3.0 842
 2-05 2x 365d 24550 4.7 1145 3.4 831
 Life: 1512d 118510 4.5 5327 3.4 3991

Maternal sisters Titanium

Milksource Tantrum-Red-ET EX-92 EEEEE

• Reserve All-American R&W Sr 3-Year-Old 2022

Milksource Torrent-Red-ET VG-87

• HM All-American R&W Summer Jr 2-Yr-Old 2022

Milksource Thunder-Red-ET VG-88

• Supreme Champion Heifer, WDE 2019

• Junior Champion, International R&W Show 2019

Milksource Taelyn-ET

• Reserve Supreme Champion Heifer, WDE 2018

• Junior Champion, International Holstein Show 2018

TEQUILA!

• Res All-American R&W Aged Cow 2017

• Res All-American R&W 5-Year-Old 2016

• Unan All-American R&W 4-Year-Old 2015

• Grand Champion International R&W Show 2015

• Unan All-American R&W Sr 3-Year-Old 2014

• Grand Champion International R&W Show 2014

• Res All-American R&W Sr 2-Year-Old 2013

3rd Dam

Jen-D Devil Tiffany-Red-ET EX-95 EEEEE 3E

8-07 2x 365d 36170 4.3 1546 3.0 1082

Life: 2282d 189780 4.2 8060 3.1 5867

• Seven time R&W All-American Nominee!

• Nom All-American R&W 125,000LB Cow 2015

• Nom All-American R&W Aged Cow 2014

• Nom All-American R&W 5-Year-Old 2012

• Nom All-American R&W 4-Year-Old 2011

• Nom All-American R&W Sr 2-Year-Old 2009

The Rally @ Richmond 2024



CLAQUATO ARMANI SUN DAZE EX-94 2E
DAM OF LOT 20

Grand Champion, Western Fall National Junior Show 2019

Lot 20

GARY, LAURYN & KINLEY YOUNG
 3694 N 1400 E
 BUHL, ID 83316
 360-880-7065

Golden-Oaks Master-ET
 3139216917 TR TP TC TL TD
 PTA -15M +9F -4P 96R 4/24
 PTA +3.63T +2.80UDC +1.01FLC 97R
 GTPI +1973G

Claquato Armani Sun Daze
 74025595 Excellent-94 EEEEE 2E
 • 1st 4-Year-Old & Senior Champion, Western
 Fall National 2019
 • 1st Junior 3-Year-Old & Res Int Champion,
 Western Fall National 2018

FIVE #1 EMBRYOS

Dymenthalm Mr App Avalanche-TW
 CAN 11957107 RC CV TY TL TD
 PTA -370M -11F -10P 99R 4/24
 PTA +3.55T +2.62UDC +1.98FLC GTPI +1864G

Drolie Doorman Maycy-ET
 CAN 109038878 Excellent-90 EX-MS TR TL TD
 3-11 3x 305d 32460 4.1 1346 3.1 994
 1-11 2x 365d 27040 5.3 1422 3.4 917

Mr Apples Armani-ET
 68571374 Excellent-90 *RC *TV *TL *TY *TD
 PTA -1735M +18F -11P 99R 4/24
 PTA +1.08T +1.55UDC +1.51FLC GTPI +2093G

Claquato Seaver Silver
 71317473 Very Good-88 VG-MS @ 4-04

3rd Dam

Claquato Gibson Sarah-ET EX-92 EEEEE
 2-03 2x 365d 26730 3.8 1029 3.1 822
 Life: 1994d 137040 3.9 5287 3.1 4246

4th Dam

Holywell-I Encore Staci EX-90 EEEVV
 3-00 3x 365d 32430 3.3 1057 3.3 1056

5th Dam

VT-Pond-View Astre Stevi EX-92 VEEEE
 4-00 2x 365d 26080 3.6 931 3.1 815

6th thru 12th Dams

VT-Pond-View Broker Staci EX-95 EEEEE 3E
 8-09 2x 365d 30320 4.4 1319 3.2 985
 Life: 2582d 181940 4.2 7632 3.3 5952

VT-Pond-View Sexy Star-ET EX-94 EEEEE 4E
 10-6 2x 365d 26500 4.4 1179 3.1 815
 Life: 3494 233430 4.4 10189 3.2 7488

VT-Pond-View Bell Scarlet-ET EX-91 EEVE 2E GMD
 5-11 2x 338d 29160 4.3 1240 2.9 835

VT-Pond-View Round Oak Sue EX-94 3E GMD
 6-11 2x 365d 31127 4.2 1296

Nomad Golden R Sue EX-90 2E
 6-10 2x 365d 24721 4.3 1072

Townshend Ivanhoe Sharon VG-88 GMD
 10-3 2x 365d 27796 4.0 1102

Life: 2875d 189940 3.7 6934

Sue Townshend Suzette VG-87
 5-11 2x 305d 25373 3.6 907

The Rally @ Richmond 2024



MS RASBERRY TROPIC 1070-ET EX-90
DAM OF LOTS 21 & 22



Lot 21

FOUR #1 SEXED EMBRYOS

DAVID AZEVEDO

Townlineacre Legendairy-ET

840 3245704322 A2A2 *TY *TV
PTA +741M +52F +32P 80R 4/24
PTA +2.4PL 3.08SCS +.5DPR 2.3%DCE
PTA +3.37T +2.53UDC +1.40FLC 79R 4/24
GTPI +2689G

Ms Rasberry Tropic 1070-ET

840 3210696248 Excellent-90 VEVVE @ 3-08
GTPI +2680G +1059M +53F +47P 84R 4/24
PTA +3.45T +2.43UDC +1.28FLC 83R 4/24
2-02 2x 365d 27020 3.8 1027 3.3 899
• Dam of TOPGUN at St. Jacobs
+3.19T +2.42UDC +1.5DPR GTPI +2888

Lot 22

FOUR #1 SEXED EMBRYOS

AOT Homecoming-ET

840 3210341497 A2A2 BB *TY
PTA +744M +72F +39P 88R 4/24
PTA +2.81T +2.47UDC +.28FLC GTPI +2783G

Townlineacre King Doc Lena

840 3214266550 Excellent-93 EEEVE
2-10 3x 365d 29660 4.4 1319 3.2 939
1-10 2x 308d 23380 3.9 901 3.1 727

Peak Tropic-ET

840 3145229820 Very Good-85 *TY *TV
PTA +628M +69F +42P 99R 4/24
PTA +2.52T +1.92UDC +1.4FLC GTPI +2682G

GDR-Kings Doc 29358-ET

840 3147036280
GTPI +2455 +1073M +31F +40P 82R 4/24
PTA +3.27T +2.01UDC +1.13FLC 81R 4/24
• Reserve Junior Champion, OR State Show 2019
• All-Oregon Spring Yearling 2019

3rd Dam

GDR-Kings Montry 50468-ET EX-90 EEEVV
3-08 2x 365d 28660 3.3 954 3.3 944

4th Dam

Roylane-KH 5G Rece-ET VG-87 VVVVV
2-04 2x 365d 24610 5.1 1267 3.9 953

5th Dam

Golden-Rose Raspberry-ET EX-91 EX-MS
3-03 2x 267d 26230 4.3 1125 3.6 948

6th Dam

Golden-Rose Atwood Ritzi EX-93 2E GMD
6-03 2x 305d 35670 4.1 1473 3.2 1125

7th thru 11th Dams

Oakfield Pronto Ritzi EX-93 EEEEE

3-01 2x 365d 36751 3.5 1285 3.1 1140

Astrahoe Stormatic Radiant EX-91 GMD

5-02 3x 365d 49840 4.2 2087 2.7 1343

Life: 1163d 130530 4.0 5182 3.0 3914

Astrahoe LJ Rosa Rebel-ET EX-92 EEEVV 2E

7-05 2x 365d 48580 4.2 2021 3.0 1468

Life: 1186d 110960 3.9 4326 3.2 3529

Pinehurst Royal Rose-ET EX-91 EEEEE 2E

3-10 3x 365d 41400 3.3 1358 3.0 1223

Life: 1212d 115400 3.5 4073 3.1 3593

Pinehurst Roulade EX-92 EEEEE 2E

5-00 3x 365d 35130 3.6 1271 3.2 1115

Life: 1761d 142070 3.8 5395 3.3 4705

Next ten dams Excellent!

The Rally @ Richmond 2024



MS AIJA MIRAND MANDY-ET EX-90
DAM OF LOT 23

Lot 23

PATE FAMILY INVESTMENTS

THREE #1 SEXED EMBRYOS

Finger Ranger Unreal-Red-ET

840 3131415623 *TC *TP
PTA +1028M +45F +43P 79R 4/24
PTA +4.5PL 2.95SCS +1.4DPR 1.9%DCE
PTA +2.99T +2.31UDC +1.12FLC 78R 4/24
GTPI +2790G

Ms Aija Mirand Mandy-ET

840 3214540450 Excellent-90 VEVE @ 3-08 *PC *RC
GTPI +2444 +622M +38F +22P +2.86T 4/24
2-01 2x 365d 20790 4.0 831 3.3 696

3Star OH Ranger-Red-ET

NLD 68800952 TP TE TC TY TV
PTA +902M +68F +43P 85R 4/24
PTA +1.99T +1.66UDC +1.27FLC GTPI +2854G
Finger Mark RC 6740
840 3234008096

Coomboona Zipit Mirand-Imp-ET

AUS H01993596 *RC *PP
PTA +545M +24F +6P 95R 4/24
PTA +2.57T +2.26UDC +.35FLC GTPI +2275G

AIJA King-Doc Wichita-ET

CAN 13053962 EX-90-5YR-CAN EX-92-MS
GTPI +2660G +800M +34F +39P 84R 4/24
PTA +3.05T +2.80UDC +1.79FLC 83R 4/24
5-02 2x 364d 42948 3.9 1667 3.4 1473
3-08 2x 365d 36532 4.1 1488 3.5 1290

3rd Dam

Westcoast Comand Wisconsin 3788 VG-86-CAN
2-00 2x 300d 24996 4.3 1085 3.6 895

4th Dam

View-Home Drman Wsconsin-ET VG-88-CAN 7*
2-02 2x 365d 27070 4.3 1151 3.8 1014

5th Dam

Pine-Tree 2149Robst 4846-ET VG-86 DOM 2*
2-04 3x 365d 32000 4.8 1520 3.4 1096

6th Dam

Pine-Tree Zenith Sheen VG-87 VG-MS DOM
1-11 3x 305d 24500 3.9 959 3.2 786

7th Dam

Pine-Tree Martha Sheen-ET VG-85 VG-MS
1-11 3x 365d 31210 4.2 1305 3.1 968

8th Dam

Wesswood-HC Rudy Missy-ET EX-92 3E DOM
4-11 3x 365d 40880 4.1 1665 3.2 1308
Life: 1262d 119610 4.1 4885 3.2 3804

9th Dam

Wesswood Elton Mimi EX-90 GMD DOM
3-05 2x 365d 35380 3.3 1160 3.2 1121

10th Dam

Wesswood Mandingo Ivy VG-87 VEEV
6-05 2x 365d 36330 3.6 1305 3.0 1087
Life: 1835d 144060 3.4 4933 3.1 4412

Next two dams Very Good-87

The Rally @ Richmond 2024



MS AIJA ALLEYOOP PAWNEE-ET VG-85
DAM OF LOTS 24 THRU 26

Lot 24

FOUR #1 SEXED EMBRYOS

Sire: Siemers Wolf Hulu 37006-ET

DAVID AZEVEDO

Ms Aija Alleyoop Pawnee-ET

840 3231000160 Very Good-85 VG-MS @ 2-06
GTPI +2662 +1363M +45F +50P 83R 4/24
PTA +3.59T +2.95UDC +2.07FLC

Lot 25

THREE #1 SEXED EMBRYOS

Sire: Kings-Ransom Dynasty-ET

TWO #2 SEXED EMBRYOS

Sire: Kings-Ransom Dynasty-ET

Brabantdale Alleyoop-ET

CAN 42002534 *TY *TV
PTA +1550M +17F +34P 95R 4/24
PTA +3.96T +2.69UDC +1.71FLC GTPI +2327G

Aija King-Doc Wichita-ET

CAN 13053962 EX-90-5YR-CAN EX-92-MS
GTPI +2660G +800M +34F +39P 84R 4/24
PTA +3.05T +2.80UDC +1.79FLC 83R 4/24
5-02 2x 364d 42948 3.9 1667 3.4 1473
3-08 2x 365d 36532 4.1 1488 3.5 1290
Life: 3 Lacs 117970 4.0 4749 3.5 4213

Lot 26

THREE #1 SEXED EMBRYOS

Sire: Kings-Ransom Dropbox-ET

3rd Dam

Westcoast Comand Wisconsin 3788 VG-86-CAN
2-00 2x 300d 24996 4.3 1085 3.6 895

4th Dam

View-Home Drman Wisconsin-ET VG-88-CAN 7*
2-02 2x 365d 27070 4.3 1151 3.8 1014

5th Dam

Pine-Tree 2149Robst 4846-ET VG-86 DOM 2*
2-04 3x 365d 32000 4.8 1520 3.4 1096

6th Dam

Pine-Tree Zenith Sheen VG-87 VG-MS DOM
1-11 3x 305d 24500 3.9 959 3.2 786

7th Dam

Pine-Tree Martha Sheen-ET VG-85 VG-MS
1-11 3x 365d 31210 4.2 1305 3.1 968

8th Dam

Wesswood-HC Rudy Missy-ET EX-92 3E DOM
4-11 3x 365d 40880 4.1 1665 3.2 1308
Life: 1262d 119610 4.1 4885 3.2 3804

Next four dams VG or EX!

The Rally @ Richmond 2024



BLONDIN TJR SUPERSIRE AROMA-ET VG-85
4TH DAM OF LOT 27

Lot 27

DAVID AZEVEDO

Stantons Remover PP

CAN 13440455 *TY *TV *PP A2A2 BB
PTA +1791M +101F +64P 83R 4/24
PTA +819NM +.11%F +.03%P
PTA +1.9PL 3.01SCS -2.0DPR 2.4%DCE
PTA +1.92T +1.44UDC +.77FLC 81R 4/24
GTPI +2868G

Tramilda Rdeye Scent-Red-ET

840 3231000171 *TC *TL *TD A2A2 BB
GTPI +2529 +825M +34F +30P +1.52T 4/24

FOUR #1 CONVENTIONAL EMBRYOS

TWO #2 CONVENTIONAL EMBRYOS

Sire: Stantons Remover PP

THREE #1 CONVENTIONAL EMBRYOS

Sire: Kings-Ransom Dynasty-ET

Kings-Ransom Dynasty-ET

840 3224437469 A2A2 BB
PTA +649M +106F +42P 82R 4/24
PTA +821NM +.28%F +.08%P
PTA +4.1PL 2.81SCS +0.3DPR 2.4%DCE
PTA +2.76T +2.31UDC +.89FLC 81R 4/24
GTPI +2986G

Vogue Redeye P-Red

CAN 40001147 *PC *TE *TC *TY *TV
PTA +447M +41F +20P 97R 4/24
PTA +2.22T +1.56UDC +1.41FLC GTPI +2573G

Tramilda Excalibur Aroma

840 3209042432 Very Good-87 VVEVW *RC *CD
GTPI +2654 +138M +67M +32P +2.07T 4/24
3-07 2x 365d 26240 4.9 1288 4.0 1052
2-06 2x 365d 25930 4.0 1041 3.4 887

3rd Dam

Endco Spring Ambition-ET EX-90 VEVVE
5-00 2x 365d 30980 4.1 1256 3.5 1089
Life: 1603d 137490 4.1 5644 3.6 4970

4th Dam

Blondin TJR Supersire Aroma-ET VG-85 *RC
2-01 2x 305d 24350 4.5 1099 3.1 756

5th Dam

KHW Alchemy Adeline-Red-ET VG-86 VG-MS
2-02 2x 254d 18080 4.4 795 3.8 687

6th Dam

Kamps-Hollow Altitude-ET EX-95 2E DOM 2*
7-00 2x 365d 39690 4.7 1849 3.5 1385
Life: 1844d 144460 4.4 6295 3.7 5288

7th thru Dam

Clover-Mist Alisha-ET EX-93 3E DOM
8-07 2x 365d 36920 4.2 1553 3.4 1258
Life: 2999d 226470 4.7 10659 3.6 8149

Clover-Mist Augy Star-ET EX-94 4E DOM
7-10 2x 365d 43140 5.0 2136 3.3 1421
Life: 2486d 206250 4.7 9793 3.5 7187

D-R-A August EX-96 4E DOM
8-05 3x 365d 27460 4.3 1187 3.2 871
Life: 3443d 190200 4.4 8281 3.5 4818

• Nominated All-American Aged Cow 1986

D-R-A Ideal Precious Leader EX-90 2E
Life: 2456d 133250 4.0 5308

D-R-A Princess Lad Leader EX-90 3E
9-05 2x 305d 19160 4.2 809

The Rally @ Richmond 2024



LORITA HONEYMOON VG-86
2ND DAM OF LOTS 28 THRU 30

Lot 28

TWO #1 CONVENTIONAL EMBRYOS

Sire: Kings-Ransom Dynasty-ET

THREE #2 CONVENTIONAL EMBRYOS

Sire: Kings-Ransom Dynasty-ET

HELIKER CATTLE COMPANY LLC
OLALLA, WA
360-689-1399

Arizona Jagger 39546-ET

840 3243940322

GTPI +2625G +351M +47F +29P 79R 4/24

PTA +401NM +.12%F +.06%P

PTA +2.3PL 2.81SCS -1.6DPR 2.0%DCE

PTA +3.60T +2.37UDC +1.61FLC 78R 4/24

Lot 29

FIVE #1 CONVENTIONAL EMBRYOS

Sire: Kings-Ransom Dynasty-ET

Lot 30

ONE #1 CONVENTIONAL EMBRYOS

Sire: Carters-Corner FC HiHope

FOUR #2 CONVENTIONAL EMBRYOS

Sire: Carters-Corner FC HiHope

Peak Jagger-ET

840 3205436591 *TY *TV

PTA -590M +37F +13P 94R 4/24

PTA +3.50T +2.67UDC +2.00FLC GTPI +2511G

Lorita Honeymoon

840 3136008676 Very Good-86 VG-MS @ 2-02

GTPI +2652G +1540M +34F +44P +3.52T 4/24

2-00 2x 365d 25240 3.6 910 3.5 891

• Potential Excellent with another calving!

3rd Dam

Lorita Monterey Leah-TW GP-83 VG-MS

1-11 2x 296d 20450 3.8 783 3.6 734

4th Dam

No-Limit Meridian Leah-ET EX-90 VEVVE

2-00 2x 350d 31140 4.2 1316 3.6 1114

5th Dam

No-Limit Casino Leah-ET EX-90 GMD DOM

5-00 2x 365d 36290 4.3 1575 3.4 1241

Life: 1373d 131780 4.2 5556 3.5 4556

6th Dam

Leas Leann Outside EX-91 EEVVE DOM

5-04 2x 365d 33400 4.6 1529 3.4 1129

7th Dam

Leas Fred Leann-ET VG-85 VG-MS

6-06 2x 288d 25500 4.5 1156 3.5 897

8th Dam

Demolition-Dan Lea-ET EX-93 2E GMD DOM

4-06 2x 365d 35570 4.0 1428 3.4 1195

9th Dam

Scientific Encore Leigh EX-90 GMD DOM

5-10 2x 305d 33940 3.7 1255 3.0 1003

Life: 1993d 120730 3.9 4661 3.3 3938

10th Dam

Marcrest Mel Leah VG-86 VEVE

6-02 2x 305d 32850 3.3 1070 3.1 1021

Life: 2332d 188890 3.4 6414 3.1 5916

Next two dams EX & VG!

The Rally @ Richmond 2024



ESKDALE LUSTRUS-PP 11751-ET
DAM OF LOT 31

Lot 31

FOUR #1 SEXED EMBRYOS

HELIKER CATTLE COMPANY LLC
OLALLA, WA
360-689-1399

Mo PP-Red-ET

DEU 541743745 *TY *TV *PP A2A2 AB
PTA +1053M +65F +44P 80R 4/24
PTA +736NM +.08%F +.04%P
PTA +4.7PL 2.62SCS -.8DPR 2.4%DCE
PTA +2.25T +1.95UDC +1.18FLC 77R 4/24
GTPI +2824G

Eskdale Lustrus-PP 11751-ET

840 3266231887 *TR *PC *TC A2A2 BB
GTPI +2648 +1108M +50F +37P 79R 4/24
PTA +364NM +.03%F +.01%P
PTA +.6PL 2.95SCS -1.8DPR 2.7%DCE
PTA +3.80T +2.98UDC +2.07FLC 78R 4/24

Aprilday McDonald-P-Red-ET

840 3201598569 *PC *A1A2 AB
PTA +212M +47F +20P 87R 4/24
PTA +2.14T +2.54UDC +1.33FLC GTPI +2661G

Koepon Ruw Serena P-Red

DEU 541227620 98%RHA-I VG-86-2YR-DEU
2-01 2x 305d 24897 3.9 974 3.5 882

Eskdale Lustrous PP

840 3214540632 *PP *TR *A2A2 *BB
PTA +734M +71F +33P 82R 4/24
PTA +3.19T +2.52UDC +1.80FLC GTPI +2708G

AIJA Choice Baby-ET

840 3231000226 Very Good-85 VG-MS A2A2 BB
GTPI +2690 PTA +763M +37F +38P 81R 4/24
PTA +2.2PL 2.92SCS -.8DPR 2.6%DCE
PTA +3.95T +3.43UDC +2.32FLC 82R 4/24

3rd Dam

AIJA King-Doc Wichita-ET EX-90-CAN
3-08 2x 365d 36532 4.1 1488 3.5 1290

4th Dam

Westcoast Comand Wisconsin-ET VG-86-CAN 3*
2-00 2x 300d 24996 4.3 1085 3.6 895

5th Dam

View-Home Drman Wsconsin-ET VG-88-CAN 8*
2-02 2x 365d 27070 4.3 1151 3.8 1014

6th Dam

Pine-Tree 2149Robst 4846-ET VG-86 DOM 3*
2-04 3x 365d 32000 4.8 1520 3.4 1096

7th Dam

Pine-Tree Zenith Sheen VG-87 VG-MS DOM
1-11 3x 305d 24500 3.9 959 3.2 786

8th Dam

Pine-Tree Martha Sheen-ET VG-85 VG-MS
1-11 3x 365d 31210 4.2 1305 3.1 968

9th Dam

Wesswood-HC Rudy Missy-ET EX-92 3E DOM
4-11 3x 365d 40880 4.1 1665 3.2 1308

Life: 1262d 119610 4.1 4885 3.2 3804

Next four dams VG & EX!

The Rally @ Richmond 2024



JIMTOWN DYLAN ABCSISA-ET VG-86
DAM OF LOT 32



JIMTOWN KD NARCISA-ET EX-90
2ND DAM OF LOT 32

Lot 32

HELIKER CATTLE COMPANY LLC
OLALLA, WA
360-689-1399

Cookiecutter Larson-ET

840 3212874416
PTA +1346M +98F +52P 82R 4/24
PTA +2.7PL 2.90SCS -.4DPR 2.0%DCE
PTA +2.47T +2.37UDC +.71FLC 81R 4/24
GTPI +2923G

Jimtown Dylan Abscisa-ET

840 3231000127 Very Good-86 VG-MS @ 2-04
GTPI +2706 +1093M +40F +45P 81R 4/24
PTA +435NM -.01%F +.04%P
PTA +1.9PL 2.95SCS -.2DPR 2.3%DCE
PTA +3.34T +2.64UDC +2.20FLC 84R 4/24

• Embryos exported to Europe

THREE #1 CONVENTIONAL EMBRYOS TWO #2 CONVENTIONAL EMBRYOS

AOT Highjump-ET

840 3202768334 *TY*TV
PTA +875M +105F +47P 83R 4/22
PTA +1.94T +2.22UDC -.05FLC GTPI +2865G

Quietbook-D Helix Ladix-ET

840 3139198567
2-02 3x 365d 30260 4.1 1245 3.2 973

Kings-Ransom G Dylan-ET

840 3139851226 *TY*TV
PTA +331M +46F +40P 94R 4/24
PTA +2.80T +2.57UDC +1.41FLC GTPI +2712G

Jimtown KD Narcisa-ET

840 3150917782 Excellent-90 EEVEV @ 4-09
3-11 2x 365d 39490 4.6 1802 3.4 1341
2-03 2x 365d 37680 4.3 1626 3.4 1292

3rd Dam

Jimtown Doorman Nyx EX-93 EEVEE
3-06 2x 365d 29850 3.9 1174 3.6 1083

4th Dam

Jimtown Atwood Nitzana VG-87 VG-MS
4-00 2x 287d 26530 4.2 1121 3.1 834

5th Dam

Jimtown Alex Narcisa-ET VG-86
2-02 2x 365d 25030 4.3 1082 3.3 826

6th thru 12th Dams

Jimtown Natasha Nessa-ET EX-91 2E
4-02 2x 359d 32050 3.6 1153 2.9 943
Life: 2126d 169410 3.8 6380 3.0 5043

Ronland Nita Mev Natasha EX-92 3E GMD DOM
3-06 2x 365d 41860 4.1 1701 3.0 1248

Life: 2288d 201720 3.9 7930 3.1 6282

Clay-Bern Commotion Nita VG-87 GMD DOM

2-11 2x 365d 41460 3.5 1465 3.2 1314

Clay-Bern Black Star Pet-ET VG-89

4-03 2x 365d 30060 3.9 1164 3.3 996

Clay-Bern Valiant Peponita EX-90 DOM

5-03 2x 305d 20230 4.5 911 3.2 645

Clay-Bern Bell Lula EX-90 2E DOM

4-06 2x 365d 28000 3.8 1053 3.1 856

Life: 1934d 131900 3.7 4853 3.1 4062

Clay-Bern Pete Pet EX-91 3E DOM

7-05 2x 365d 26570 3.6 959 3.0 807

Life: 2831d 161680 3.6 5883 3.1 5002

The Rally @ Richmond 2024



SKYKOMISH-R CHUBULL CECE-ET VG-86
2ND DAM OF LOT 33



MS CRUSHABULL CAROLINA-ET EX-93
FULL SISTER TO 2ND DAM OF LOT 33
Res Intermediate Champion, WDE 2021

Lot 33

HELIKER CATTLE COMPANY LLC
OLALLA, WA
360-689-1399

FIVE #1 SEXED EMBRYOS

Kings-Ransom Dynasty-ET

840 3224437469 A2A2 BB
PTA +649M +106F +42P 82R 4/24
PTA +821NM +.28%F +.08%P
PTA +4.1PL 2.81SCS +0.3DPR 2.4%DCE
PTA +2.76T +2.31UDC +.89FLC 81R 4/24
GTPI +2986G

Ms Midway Doc Celina

840 3228401193 Very Good-85 @ 2-09 *TR *TP
GTPI +2461 +1224M +44F +35P 83R 4/24
PTA +240NM -.01%F -.01%P
PTA +.4PL 3.11SCS -3.5DPR 2.3%DCE
PTA +3.36T +2.40UDC +1.45FLC 84R 4/24

Siemers Rengd Perfect-ET

840 3200124761 GM 12/23 A2A2 BB
PTA +1140M +100F +61P 99R 4/24
PTA +2.47T +2.22UDC +2.00FLC GTPI +3044G

Kings-Ransom Lcgy Dakota-ET

840 3205234917 Excellent-90
3-01 3x 365d 37700 5.0 1893 3.5 1313
2-00 3x 335d 27170 4.6 1259 3.5 961

Woodcrest King Doc

840 3132417775 Excellent-90 GM 12/21 *TY *TV
PTA +1561M +68F +54P 99R 4/24
PTA +3.15T +2.07UDC +1.90FLC GTPI +2789G

Skykomish-R Chubull Cece-ET

840 3205630618 Excellent-91 EEVVE @ 4-09
3-03 2x 365d 34350 3.2 1111 3.5 1212
2-04 3x 258d 17270 3.3 569 3.6 622

3rd thru 13th Dams

Golden-Oaks By Charlotte-ET EX-90 EX-MS
Golden-Oaks McC Charlina-ET EX-90 EX-MS
2-03 3x 365d 28250 5.2 1457 3.8 1080
Golden-Oaks Atwd Charla-ET EX-93 EEEEE GMD
4-07 3x 365d 39980 4.5 1802 3.9 1565
Life: 1184d 120790 4.4 5261 3.8 4619
Golden-Oaks Champ Rae-ET EX-93 EEVVE 3E
6-04 3x 365d 41590 4.1 1714 3.0 1240
Life: 1455d 134060 4.4 5884 3.4 4522
Scientific Beauty Rae-ET EX-90 VEEVV DOM *RC
4-03 2x 365d 33710 4.7 1595 3.7 1243
Scientific Jubilant Rae-ET EX-90 EEVVE DOM *RC
5-11 3x 365d 38880 4.1 1607 3.6 1402
Life: 4 Lact 117589 4.0 4707 3.6 4242
C Hanoverhill Tony Rae EX-96 3E GMD DOM 5*
6-11 3x 365d 40220 4.1 1661 3.3 1331
Life: 2247d 166396 4.1 6904 3.4 5612
C Hanoverhill TT Roxette-ET EX-94 2E GMD DOM
10-0 3x 365d 35040 4.3 1518 3.0 1063
Life: 2104d 164789 4.1 6760 3.1 3587
Mil-R-Mor Roxette EX-90 EEVVE GMD DOM 30*
Life: 2150d 121417 4.7 5725
C Glenridge Citation Roxy EX-97 EEEE 4E GMD 6*
Life: 3620d 209784 4.5 9471
C Norton Court Model Vee EX-90 6*
Life: 4183d 218629 3.9 8581
• All-American Produce of Dam 1977, '78, '79

The Rally @ Richmond 2024



STGEN DISCJOCKEY 5-ET EX-92
2ND DAM OF LOT 34

Reserve Grand Champion, Western Spring National 2024

Lot 34

PATE FAMILY INVESTMENT

THREE #1 SEXED EMBRYOS

Robella Major-ET

CAN 14104450 A2A2 AB
 PTA +789M +34F +19P 82R 4/24
 PTA +.0PL 2.85SCS -3.9DPR 3.1%DCE
 PTA +3.04T +2.35UDC +.59FLC 80R 4/24
 GTPI +2260G

Raspberry Oz 2723-ET

840 3244597263 Very Good-86 VVVVV @ 2-02
 GTPI +2658 +832M +51F +37P 81R 4/24
 PTA +376NM +.07%F +.04%P
 PTA +1.3PL 2.82SCS -2.0DPR 2.4%DCE
 PTA +3.51T +3.24UDC +1.09FLC 84R 4/24

Farnear Delta-Lambda-ET

3125993715 GM 12/20 TR TP TC TY TV TL TD
 PTA +1317M +52F +47P 99R 4/24
 PTA +2.81T +2.74UDC +1.11FLC GTPI +2818G

Robella Sidekick Molly

CAN 13277545 Excellent-91-CAN
 4-01 Rx 365d 32355 4.4 1411 3.1 1005
 2-10 Rx 307d 24769 3.4 853 3.3 809

Terra-Linda AZ Doc Oz-ET

840 3147989761 *TY *TV
 PTA +1550M +62F +58P 97R 4/24
 PTA +2.48T +2.37UDC +1.06FLC GTPI +2842G

SiGen Discjockey 5-ET

840 3211848550 Excellent-92 EEEVE @ 4-03
 3-07 2x 286d 31920 3.8 1203 3.5 1114
 2-04 2x 365d 22140 3.5 779 3.7 814

• 1st 5-Year-Old & Reserve Grand Champion,
 Western Spring National Show 2024

3rd Dam

Ms Triplecrown Applause-ET EX-90 EX-MS

4th Dam

Elm Bend Gold Door-ET

5th Dam

Elm Bend Gemcutter-ET EX-91-4E-CAN

1-11 2x 365d 31962 3.4 1082 3.2 1027

6th thru 14th Dams

Elm Bend Gemani EX-90-3E-CAN 7*

2-03 2x 365d 31770 4.3 1378 3.3 1038

Life: 4 Lact 131458 4.0 5269 3.4 4486

Elm Bend Gemstone VG-87-CAN 5*

3-06 2x 365d 37507 4.5 1682 3.1 1166

Life: 3 Lact 108103 4.6 4929 3.2 3508

Elm Bend Genuine EX-91-2E-CAN 4*

4-03 2x 326d 27020 4.6 1254 3.4 915

Elm Bend Glamor VG-88-CAN 2*

5-07 2x 365d 34491 3.8 1301 3.2 1118

Life: 6 Lact 180398 3.9 7041 3.1 5679

Elm Bend Gorgeous EX-CAN

6-06 2x 365d 29729 4.2 1237 3.3 988

Life: 6 Lact 159664 4.1 6486 3.3 5342

Elm Bend Super Georgia VG-85-CAN

Life: 7 Lact 167234 4.6 7654 3.5 5829

Elm Bend Georgia VG-85-CAN 2*

Elm Bend Goldie VG-85-CAN

Life: 11 Lact 168577 4.3 7189

Elm Bend Shamrock VG-85-CAN 4*

Life: 11 Lact 208105 4.9 10124

The Rally @ Richmond 2024



R-E-W HAPPY GO LUCKY-ET EX-90

6TH DAM OF LOTS 25 & 36

All-American Milking Yearling 2012

Lot 35

TWO #1 CONVENTIONAL EMBRYOS

Sire: Vanden-Berge Peak Exum-ET

HELIKER CATTLE COMPANY LLC
OLALLA, WA
360-689-1399

Vanden-Berge Peak Exum-ET

840 3229908561
PTA +1267M +90F +47P 81R 4/24
PTA +.6PL 2.92SCS -1.2DPR 2.0%DCE
PTA +3.28T +2.99UDC +1.03FLC 80R 4/24
GTPI +2894

Arizona Fitrchce 39538-ET

840 3243940314
GTPI +2481 +845M +37F +27P 78R 4/24
PTA +.9PL 2.96SCS -2.7DPR 3.0%DCE
PTA +3.79T +2.45UDC +2.33FLC 77R 4/24

Lot 36

ONE #1 CONVENTIONAL EMBRYO ONE #2 CONVENTIONAL EMBRYO

Sire: Kings-Ransom Dynasty-ET

Kings-Ransom Dynasty-ET

840 3224437469 A2A2 BB
PTA +649M +106F +42P 82R 4/24
PTA +4.1PL 2.81SCS +0.3DPR 2.4%DCE
PTA +2.76T +2.31UDC +.89FLC 81R 4/24
GTPI +2986G

Siemers Fitters Choice-ET

840 3204593881 A2A2 *TY *TY
PTA +422M +12F +20P 89R 4/24
PTA +3.84T +3.00UDC +2.36FLC GTPI +2429G

Brabantdale Mirand Loving-ET

CAN 42002754 *RC *PC *TM *TY
PTA +305M +24F +9P 81R 4/24
PTA +3.47T +2.44UDC +1.45FLC GTPI +2389G

3rd Dam

Siemers Doc Love 29277-ET VG-85-CAN
2-03 3x 365d 33642 4.1 1378 3.5 1168

4th Dam

Siemers Slmn Love VG-85
1-11 3x 179d 18280 4.0 728 3.2 583

5th Dam

Ms Happy At Love EX-90 EX-MS
3-08 3x 365d 37630 3.4 1279 3.4 1273

6th Dam

R-E-W Happy Go Lucky-ET EX-90 EEEVE 1*
1-11 2x 305d 21950 4.5 981 3.1 681

• *All-American Milking Yearling 2012*

7th Dam

Arethusa Outside Leslie-ET EX-90
3-04 2x 365d 25020 4.1 1030 3.1 780

8th Dam

Milibro Cousteau Leila EX-94 3E
4-00 2x 365d 37721 4.2 1603 3.2 1224

Life: 4 Lacs 208515 4.1 8492 3.3 6859

• *All-Canadian Junior 2-Year-Old 2002*

9th Dam

Milibro Summit Ladya VG-88-CAN 1*
3-11 2x 365d 25609 4.1 1041 3.4 875

Life: 5 Lacs 112009 4.2 4694 3.6 4004

10th Dam

Milibro Casper Ladyann VG-85-CAN
4-07 2x 362d 29795 4.3 1268 3.4 1003

Life: 6 Lacs 137338 4.1 5661 3.4 4674

The Rally @ Richmond 2024

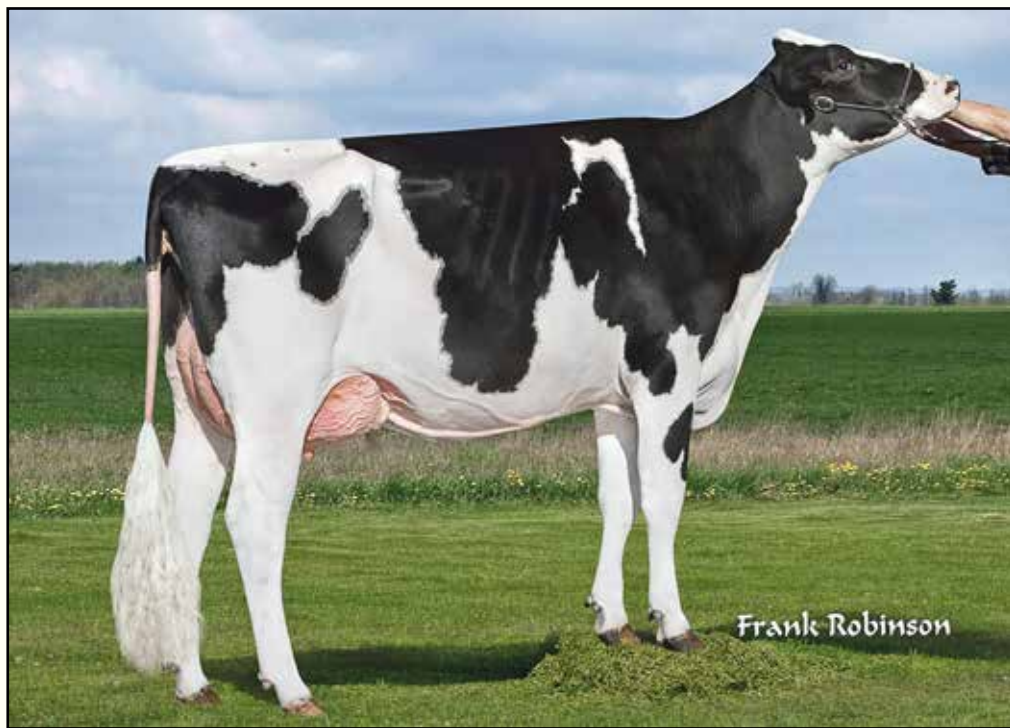

DINOMI DRMAN RYLEY-ET EX-90
5TH DAM OF LOT 37

Lot 37

HELIKER CATTLE COMPANY LLC
OLALLA, WA
360-689-1399

Kings-Ransom Dynasty-ET

840 3224437469 A2A2 BB
PTA +649M +106F +42P 82R 4/24
PTA +821NM +.28%F +.08%P
PTA +4.1PL 2.81SCS +0.3DPR 2.4%DCE
PTA +2.76T +2.31UDC +.89FLC 81R 4/24
GTPI +2986G

Eskdale Latenite 9749-ET

840 3234077348 *RC *TP *TC A2A2
GTPI +2387 -70M +34F +12P 80R 4/24
PTA +190NM +.13%F +.05%P
PTA +1.4PL 2.98SCS -1.3DPR 3.1%DCE
PTA +3.11T +2.60UDC +1.02FLC 80R 4/24

FIVE #1 CONVENTIONAL EMBRYOS ONE #2 CONVENTIONAL EMBRYO

Siemers Rengd Perfect-ET

840 3200124761 GM 12/23 A2A2 BB
PTA +1140M +100F +61P 99R 4/24
PTA +2.47T +2.22UDC +2.00FLC GTPI +3044G

Kings-Ransom Lcgy Dakota-ET

840 3205234917 Excellent-90
3-01 3x 365d 37700 5.0 1893 3.5 1313
2-00 3x 335d 27170 4.6 1259 3.5 961

Avant-Garde-I Latenite-Red-ET

CAN 13507027 Excellent-90 *PC *TY *TV
PTA +541M +6F +3P 92R 4/24
PTA +2.70T +1.80UDC +.52FLC GTPI +2097G

Dinomi Ronald Katav-ET

840 3214540497 Very Good-85 VG-MS @ 2-05
PTA +3.28T +2.72UDC +1.66FLC 84R 4/24
2-01 2x 365d 16930 4.4 752 3.8 642
• Full brothers at Blondin Sires & St. Jacobs

3rd Dam

Dinomi Undenied Kay 11942 VG-87 EX-MS
2-01 2x 365d 26750 4.7 1250 3.7 977

4th Dam

Dinomi Mntry Kahli 10981 VG-86 VVVVV
2-00 2x 232d 19120 4.0 771 3.4 643

5th Dam

Dinomi Drman Ryley-ET EX-90 EVVVE
1-11 2x 365d 33680 4.4 1497 3.5 1191

6th thru 13th Dams

Dinomi Atwood Ryley 9312-ET EX-90 EEEVV
3-01 2x 365d 41070 4.1 1674 3.5 1442

Dinomi Offroad Ryley-ET EX-94 EEEEE 2E GMD
6-08 2x 365d 47340 3.5 1671 3.2 1521
Life: 1833d 190350 3.5 6656 3.3 6337

• Grand Champion, CA State Holstein Show 2010

Cranehill Titanic Renni-ET VG-89 EEEEE GMD
2-03 2x 365d 39230 3.8 1495 3.3 1303

Markwell Durham Fancy-ET EX-90 EEEVE
3-06 2x 365d 29310 3.4 1011 3.3 960

Markwell Merrill Riviera-ET EX-90 VEEVE
4-05 2x 365d 31800 4.9 1557 3.5 1125

Markwell Bstar E Raven-ET EX-95 3E GMD DOM
4-09 2x 365d 37610 4.3 1580 3.4 1255

Life: 2387d 160020 4.1 6623 3.6 5763
Markwell Mark Elite EX-92 4E GMD DOM

Life: 3736d 211430 3.8 8108 3.6 7533

Rockalli Mars Emily EX-94 EEEEE 4E GMD DOM
Life: 3113d 182970 3.8 7016 3.5 6330

The Rally @ Richmond 2024



MS AIJA MIRAND MANDY-ET EX-90
2ND DAM OF LOT 38

Lot 38

HELIKER CATTLE COMPANY LLC
OLALLA, WA
360-689-1399

THREE #1 SEXED EMBRYOS
ONE #2 SEXED EMBRYO

Kings-Ransom Dropbox-ET

3224437486 *TY *TV A2/A2
PTA +1080M +85F +58P 81R 4/24
PTA +3.3PL 2.70SCS -.5DPR 2.2%DCE
PTA +3.20T +3.13UDC +.89FLC 81R 4/24
GTPI +3012G

Eskdale Nipit-PP 9797-ET

840 3234077396 *PC *TC *RC
GTPI +2534G PTA +706M +45F +40P 80R 4/24
PTA +345NM +.06%F +.06%P
PTA +.1PL 3.04SCS -1.6DPR 2.6%DCE
PTA +2.75T +2.41UDC +1.05FLC 79R 4/24

AOT Highjump-ET

3202768334 GM 12/23 *TY A2/A2
PTA +1465M +119F +67P 96R 4/24
PTA +2.15T +2.42UDC -.20FLC GTPI +2997G

Kings-Ransom Casp Daze-ET

3146394969 Excellent-94 EEEEE TR TC TL TD
3-01 3x 365d 43310 4.0 1722 3.5 1501
Life: 1030d 112530 4.1 4660 3.6 4105

Vogue Nipit-PP-ET

CAN 40001169 *RC *PP A2A2 BB
PTA +373M +58F +47P 92R 4/24
PTA +1.60T +1.51UDC +.48FLC GTPI +2550G

Ms Aija Mirand Mandy-ET

840 3214540450 Excellent-90 VEEVE @ 3-08
PTA +622M +38F +22P +2.86T +2.45UDC 4/24
2-01 2x 365d 20790 4.0 831 3.3 696

3rd Dam

Aija King-Doc Wichita-ET EX-90-CAN EX-92-MS
5-02 2x 293d 38574 3.9 1488 3.4 1307 RIP
Life: 3 Lacs 112428 4.0 4519 3.6 4001

4th Dam

Westcoast Comand Wisconsin-ET VG-86-CAN 3*
2-00 2x 300d 24996 4.3 1085 3.6 895

5th Dam

View-Home Drman Wsconsin-ET VG-88-CAN 8*
2-02 2x 365d 27070 4.3 1151 3.8 1014

6th Dam

Pine-Tree 2149Robst 4846-ET VG-86 DOM 3*
2-04 3x 365d 32000 4.8 1520 3.4 1096

7th Dam

Pine-Tree Zenith Sheen VG-87 VG-MS DOM
1-11 3x 305d 24500 3.9 959 3.2 786

8th Dam

Pine-Tree Martha Sheen-ET VG-85 VG-MS
1-11 3x 365d 31210 4.2 1305 3.1 968

9th Dam

Wesswood-HC Rudy Missy-ET EX-92 3E DOM
4-11 3x 365d 40880 4.1 1665 3.2 1308
Life: 1262d 119610 4.1 4885 3.2 3804

Next four dams VG & EX!

The Rally @ Richmond 2024

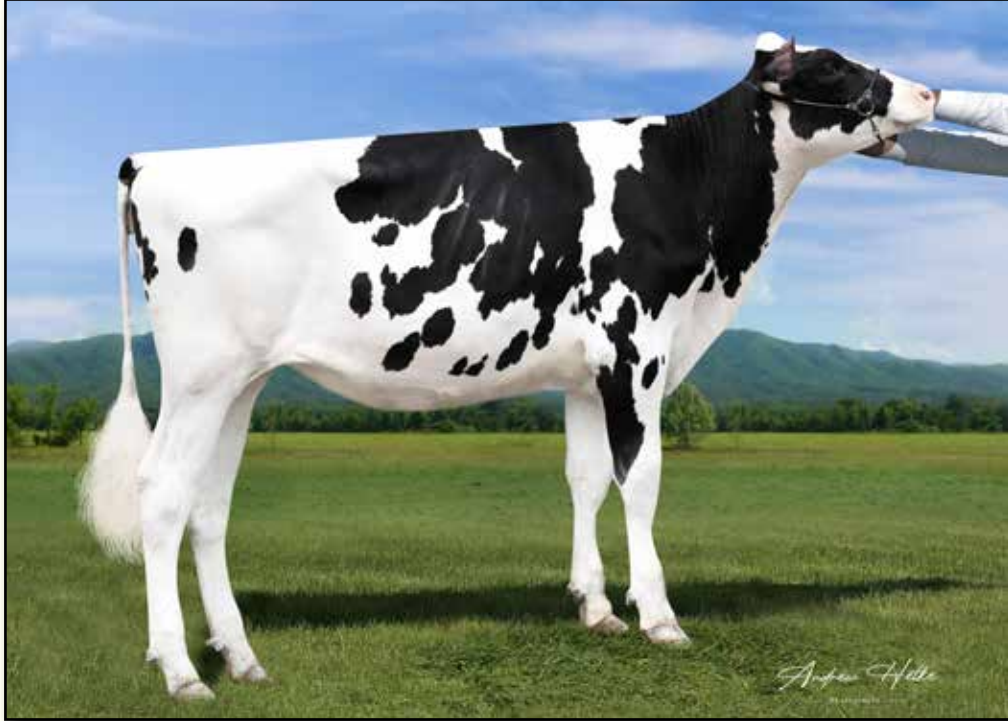

JIMTOWN HANO SWEET-ET
DAM OF LOTS 39 THRU 42

Lot 39

FIVE #1 SEXED EMBRYOS

Sire: Siemers Wolf Hulu 37006-ET

PATE FAMILY INVESTMENT

Jimtown Hano Sweet-ET

840 3248309966 *TR *TC
GTPI +2665 +1106M +47F +42P 80R 4/24
PTA +399NM +.02%F +.03%P
PTA +1.4PL 3.04SCS -.4DPR 2.7%DCE
PTA +3.27T +2.52UDC +1.53FLC 79R 4/24

Lot 40

FIVE #1 SEXED EMBRYOS

Sire: Siemers Wolf Hulu 37006-ET

Lot 42

FOUR #1 SEXED EMBRYOS

Sire: Siemers Wolf Hulu 37006-ET

Siemers DJ Hano 32442-ET

840 3208357067 *TY *TV
PTA +624M +44F +42P 86R 4/24
PTA +2.61T +2.57UDC +.48FLC GTPI +2711G

Jimtown KD Narcisa-ET

840 3150917782 Excellent-90 EEVEV @ 4-09
3-11 2x 365d 39490 4.6 1802 3.4 1341
2-03 2x 365d 37680 4.3 1626 3.4 1292

Lot 41

TWO #1 SEXED EMBRYOS

TWO #2 SEXED EMBRYOS

Sire: Kings-Ransom Dropbox-ET

3rd Dam

Jimtown Doorman Nyx EX-93 EEVEE
3-06 2x 365d 29850 3.9 1174 3.6 1083

4th Dam

Jimtown Atwood Nitzana VG-87 VG-MS
4-00 2x 287d 26530 4.2 1121 3.1 834

5th Dam

Jimtown Alex Narcisa-ET VG-86
2-02 2x 365d 25030 4.3 1082 3.3 826

6th thru 12th Dams

Jimtown Natasha Nessa-ET EX-91 2E
4-02 2x 359d 32050 3.6 1153 2.9 943

Life: 2126d 169410 3.8 6380 3.0 5043

Ronland Nita Mev Natasha EX-92 3E GMD DOM

3-06 2x 365d 41860 4.1 1701 3.0 1248

Life: 2288d 201720 3.9 7930 3.1 6282

Clay-Bern Commotion Nita VG-87 GMD DOM

2-11 2x 365d 41460 3.5 1465 3.2 1314

Clay-Bern Black Star Pet-ET VG-89

4-03 2x 365d 30060 3.9 1164 3.3 996

Next three dams Excellent!

The Rally @ Richmond 2024



PAULO-BRO-SP-FJ SHARI-RED-ET EX-94 3E
DAM OF LOT 43

Grand Champion, Western Nat'l R&W Show 2014



PAULO-BRO-SP SHAR-RED-ET EX-94
SAME FAMILY AS LOT 43

HM All-American R&W 125,000 Lb Cow 2015

Lot 43

LANTZ ADAMS & MITCHELL WESEN
PO BOX 714
LATON, CA 93242

THREE #1 EMBRYOS

Sire: Golden-Oaks Tango-Red

TWO #1 EMBRYOS

Sire: Lindenright Moovin-ET

Same family as Paulo-Bro-SP-FJ Shari-Red

Paulo-Bro-SP Shar-Red-ET EX-94 EEEEE

- *HM All-American R&W 125,000 Lb Cow 2015*
- *All-Wisconsin R&W Aged Cow 2015*
- *Reserve All-American R&W 5-Year-Old 2014*
- *Reserve All-Canadian R&W Junior Cow 2012*
- *Nom All-American R&W Jr 3-Year-Old 2012*

Paulo-Bro-SP-FJ Shar-Red EX-92 EEEEE 2E

4-08 2x 347d 23770 4.3 1030 3.5 829
 Life: 1957d 123610 4.0 4940 3.4 4261

Golden-Oaks Tango-Red-ET

840 3209185764 A2A2 *TY
 PTA -531M +28F -2P 82R 4/24
 PTA -.6PL 2.99SCS -3.2DPR 3.8%DCE
 PTA +4.04T +2.88UDC +1.84FLC 81R 4/24
 GTPI +2181G

Paulo-Bro-SP Shari-Red-ET

139538645 Excellent-94 EEEEE 3E
 6-06 2x 342d 39010 3.4 1309 3.2 1230
 5-05 2x 316d 33390 3.7 1227 3.5 1165
 9-01 2x 365d 32140 3.5 1127 3.1 996
 3-06 2x 336d 28760 3.9 1118 3.3 944
 Life: 2423d 215690 3.7 7887 3.3 7043
 • *Grand Champion, CA Spring R&W Show 2014*
 • *Grand Champion, Western Nat'l R&W Show 2014*
 • *1st 5-Year-Old, Western Spring National 2014*

Lindenright Moovin-ET

CAN 12873743 *RC *TY *TV *TC
 PTA -858M -30F -15P 99R 4/24
 PTA -1.8PL 2.99SCS -3.5DPR 3.1%DCE
 PTA +3.16T +2.51UDC +1.63FLC 99R 4/24
 GTPI +1780G

KHW Kite Advent-Red-ET

133002953 Excellent-94 *TV
 PTA -1617M -40F -43P 99R 4/24
 PTA +1.44T +.41UDC +.73FLC GTPI +1654G

Budjon Redmarker Shar-ET

133780446 Excellent-94 EEEEE
 4-03 2x 365d 30040 3.7 1118 3.2 958
 3-03 2x 328d 26580 3.6 956 3.1 815
 • *Reserve All-Wisconsin 4-Year-Old 2007*
 • *Member All-Wisconsin Produce of Dam 2007*

3rd Dam

Budjon Encore Sharlene EX-93 EEEEE 2E
 2-07 2x 365d 31420 3.5 1100 3.3 1051

4th Dam

Budjon Beautician Suzette EX-94 EEEEE 2E
 7-05 2x 365d 23400 4.1 961 2.9 678
 Life: 1900d 114930 4.1 4647 3.1 3586

5th Dam

Budjon Mark Sue EX-91 VEEE
 6-04 2x 338d 21080 4.1 867 3.0 632
 • *Res Junior All-Wisconsin 5-Year-Old 1992*

6th Dam

Budjon Chairman Susan VG-87 EX-MS DOM
 6-11 2x 356d 26190 3.5 928 3.0 776
 Life: 2059d 132950 3.6 4727 3.1 4059

The Rally @ Richmond 2024



**WHEY-MAT DB PAIGE-ET EX-90
DAM OF LOT 44**

Grand Champion, Western Classic Junior Show 2023



**T-TRIPLE-T PREMIUM-ET EX-93 2E
2ND DAM OF LOT 44**

Lot 44

LAURYN YOUNG
282 HIGHWAY 603
CHEHALIS, WA 98532
360-740-5994

FIVE #1 EMBRYOS

Blondin Alpha-ET

CAN 120345248 RC
PTA +501M +25F +11P 82R 4/24
PTA +2.92T +2.19UDC +1.58FLC 80R
GTPI +2283G

Whey-Mat Db Paige-ET

840 3150593048 Excellent-90 EEVVE @ 3-10
2-00 3x 219d 20130 3.7 745 3.3 666

- 1st Senior 4-Year-Old, Intermediate & Grand Champ, Western Spring Nat'l Jr Show 2023
- 1st Senior 2-Year-Old, Intermediate & Reserve Grand Champ, Western Spring Nat'l Jr Show 2022
- Grand Champion, Western Classic Jr Show 2022

Stantons Alligator-ET

3128769279 VG-85-CAN TR TP TE TY TV
PTA +10146M +45F +31P 98R 4/24
PTA +2.52T +2.23UDC +.88FLC GTPI +2523G

KCCK Artist Ana-ET

3203482479 EX-92-CAN
3-03 2x 354d 25576 5.0 1281 3.6 924
2-02 2x 328d 22544 4.8 1085 3.5 787

Mr D Apple Diamondback

840 3013721049 Excellent-93 *RC *TV *TL *TY
PTA -382M -23F +0P 99R 4/24
PTA +2.52T +1.91UDC +1.42FLC GTPI +1880G

T-Triple-T Premium-ET

71435077 Excellent-93 EEEEE 2E
5-03 2x 365d 38000 3.6 1371 3.1 1190
3-08 2x 365d 36200 3.4 1218 3.1 1133
Life: 1479d 127870 3.8 4886 3.2 4093

- 3rd Aged Cow, Western Spring National 2019
- 2nd 5-Year-Old, Western Fall National 2018

Maternal sisters to Atwood Premium

T-Triple-T Platinum-ET EX-95 EEEEE 3E

7-04 2x 365d 46830 6.5 3049 3.3 1559

- Nom All-American Lifetime Production Cow 2020
- Nom All-American Lifetime Production Cow 2018

T-Triple-T Petunia-ET EX-95 EEEEE 2E

• Junior All-American Aged Cow 2020
• Nom All-American Senior 2-Year-Old 2016

T-Triple-T Gold Prize EX-94 EEEEE 2E

4-01 2x 365d 30330 4.3 1311 3.2 976

- All-American 4-Year-Old 2012

3rd Dam

T-Triple-T Dundee Paige EX-96 EEEEE 3E

7-09 2x 365d 33420 4.6 1551 3.2 1080

Life: 2129d 145510 4.5 6620 3.4 4974

- HHM All-American 125,000 Lb Cow 2013
- Nom All-American Aged Cow 2011

4th Dam

T-Triple-T Linjet Phoebe EX-91 EX-MS 2E

5-06 2x 305d 29200 3.9 1136 2.8 817

Life: 1752d 132560 3.9 5193 2.9 3805

5th Dam

Hesters Mark Prudence EX-95 4E GMD DOM

7-06 2x 365d 49771 3.8 1885 2.8 1396

Life: 3183d 301342 3.4 10318 3.1 9290

- 1st 125,000 Lb Cow, Mid-E Sprng Nat'l 1996

6th Dam

Chel-Brook Chairman Peach VG-87 EX-MS DOM

4-07 2x 305d 25790 3.4 874 2.9 744

The Rally @ Richmond 2024



ESKDALE DJ HANO 10272-ET
DAM OF LOT 45



TERRA-LINDA DOC 794-ET EX-90
3RD DAM OF LOT 45

Lot 45

DAVID AZEVEDO

FOUR #1 SEXED EMBRYOS

Siemers Wolf Hulu 37006-ET

840 3245702863 *RC *TP *TY *TV
PTA +1007M +60F +48P 80R 4/24
PTA +3.2PL 2.74SCS +.1DPR 1.9%DCE
PTA +3.75T +3.13UDC +1.57FLC 79R 4/24
GTPI +2900G

Eskdale DJ Hano 10272-ET

840 3250271438 *TR *TP *TC A2A2
GTPI +2891 +749M +69F +48P 79R 4/24
PTA +3.11T +2.77UDC +1.24FLC 2.85SCS

Aiija Wolfgang

CAN 13494527 *RC *PC A2A2
PTA +1193M +42F +34P 83R 4/24
PTA +2.82T +2.69UDC +1.07FLC GTPI +2616G

Siemers Lstr Hanan 33317-ET

840 3212996392 Very Good-89
2-03 2x 281d 28180 4.3 1202 3.8 1075

Siemers DJ Hano 32442-ET

840 3208357067 *TY *TV
PTA +624M +44F +42P 86R 4/24
PTA +2.61T +2.57UDC +.48FLC GTPI +2711G

Terra-Linda Trop Recover-ET

840 3214540539
GTPI +2731 +890M +61F +42P 82R 4/24
PTA +3.02T +2.47UDC +1.43FLC 2.79SCS

3rd Dam

Terra-Linda Doc 794-ET EX-90 VEVVE
2-05 3x 365d 34140 3.6 1217 3.3 1143

4th Dam

Trifecta K Connie-ET VG-85 VG-MS

5th Dam

Triplecrown Kingboy 6-ET VG-86
3-02 2x 359d 32780 3.7 1213 3.2 1060

6th Dam

Triplecrown Ssire Darla-ET VG-87
2-00 3x 365d 32400 4.4 1433 3.3 1076

7th Dam

TCG-KM Desire Rae-Red-ET VG-87

8th Dam

Scientific Gold Dew Rae-ET VG-88

9th thru 12th Dams

Scientific Debutante Rae-ET EX-92 GMD DOM
2-02 2x 365d 32930 4.4 1440 3.4 1132

• All-American 4-Yr-Old Cow 2005

Scientific Jubilant Rae-ET EX-90 DOM RC
5-11 2x 365d 38880 4.1 1608 3.6 1403

Life: 1394d 117590 4.0 4707 3.6 4242

C Hanoverhill Tony Rae EX-96 3E GMD DOM

6-11 2x 365d 40220 4.1 1661 3.3 1331

Life: 2247d 166396 4.1 6904 3.4 5612

C Hanoverhill TT Roxette-ET EX-94 2E GMD

10-0 3x 365d 35040 4.3 1519 3.0 1063

Next three dams Excellent including EX-97 Roxy!

The Rally @ Richmond 2024



CARTERS-CORNER HOME PEN-ET
DAM OF LOT 46



LORITA HONEYMOON VG-86
3RD DAM OF LOT 46

Lot 46

DAVID AZEVEDO

FIVE #1 SEXED EMBRYOS

Siemers Wolf Hulu 37006-ET

840 3245702863 *RC *TP *TY *TV
PTA +1007M +60F +48P 80R 4/24
PTA +3.2PL 2.74SCS +.1DPR 1.9%DCE
PTA +3.75T +3.13UDC +1.57FLC 79R 4/24
GTPI +2900G

Carters-Corner Home Pen-ET

840 3248309978 *TR *TC A2A2 BB
GTPI +2790 +412M +59F +37P 80R 4/24
PTA +2.96T +2.90UDC +1.19FLC 3.01SCS

Aija Wolfgang

CAN 13494527 *RC *PC A2A2
PTA +1193M +42F +34P 83R 4/24
PTA +2.82T +2.69UDC +1.07FLC GTPI +2616G

Siemers Lstr Hanan 33317-ET

840 3212996392 Very Good-89
2-03 2x 281d 28180 4.3 1202 3.8 1075

AOT Homecoming-ET

840 3210341497 A2A2 BB *TY
PTA +744M +72F +39P 88R 4/24
PTA +2.81T +2.47UDC +.28FLC GTPI +2783G

Peak Helena-ET

840 3212150343 Very Good-88 VG-MS @ 4-04
PTA +3.19 +2.73UDC +1.65FLC 4/24
2-03 2x 365d 38640 3.9 1493 3.4 1310

3rd Dam

Lorita Honeymoon VG-86 VG-MS
2-00 2x 365d 25240 3.6 910 3.5 891

4th Dam

Lorita Monterey Leah-TW GP-83 VG-MS
1-11 2x 296d 20450 3.8 783 3.6 734

5th Dam

No-Limit Meridian Leah-ET EX-90 VEVVE
2-00 2x 350d 31140 4.2 1316 3.6 1114

6th Dam

No-Limit Casino Leah-ET EX-90 GMD DOM
5-00 2x 365d 36290 4.3 1575 3.4 1241
Life: 1373d 131780 4.2 5556 3.5 4556

7th Dam

Leas Leann Outside EX-91 EEVVE DOM
5-04 2x 365d 33400 4.6 1529 3.4 1129

8th Dam

Leas Fred Leann-ET VG-85 VG-MS
6-06 2x 288d 25500 4.5 1156 3.5 897

9th thru 11th Dams

Demolition-Dan Lea-ET EX-93 2E GMD DOM
4-06 2x 365d 35570 4.0 1428 3.4 1195

Scientific Encore Leigh EX-90 GMD DOM
5-10 2x 305d 33940 3.7 1255 3.0 1003

Life: 1993d 120730 3.9 4661 3.3 3938

Marcrest Mel Leah VG-86 VEVE

6-02 2x 305d 32850 3.3 1070 3.1 1021
Life: 2332d 188890 3.4 6414 3.1 5916

Next two dams EX & VG!

The Rally @ Richmond 2024



COOKIECUTTER DTA HABITAN-ET EX-90
3RD DAM OF LOT 47

Lot 47

DAVID AZEVEDO

THREE #1 SEXED EMBRYOS

Vanden-Berge Peak Exum-ET

840 3229908561
PTA +1267M +90F +47P 81R 4/24
PTA +631NM +.14%F +.03%P
PTA +.6PL 2.92SCS -1.2DPR 2.0%DCE
PTA +3.28T +2.99UDC +1.03FLC 80R 4/24
GTPI +2894

Vanden-Berge Hana 1046-ET

840 3243868589 Good Plus-83 @ 2-02
GTPI +2854 +876M +87F +57P 83R 4/24
PTA +2.98T +2.07UDC +1.54FLC

Progenesis Champion Red

CAN 13567622 A2A2 *VRR
PTA +1312M +83F +83P 92R 4/24
PTA +2.10T +2.09UDC +.41FLC GTPI +2839

Vanden-Berge Trpc Daphne-ET

840 3213781713 Very Good-88

Siemers Exc Hanans 31753-ET

3143986722 GM 12/23 *TY *TV A2A2 BB
PTA +232M +93F +45P 98R 4/24
PTA +3.58T +2.57UDC +2.34FLC GTPI +2921G
AOT Spartacus Hana-ET
840 3210341075
GTPI +2714 +1394M +80F +47P 85R 4/24
PTA +2.48T +1.89UDC +.54FLC

3rd Dam

Cookiecutter Dta Habitan-ET EX-90 EVVVE DOM
2-04 3x 365d 36280 4.7 1706 3.3 1214

4th Dam

Cookiecutter Day Haley-ET VG-88 VEVVE
2-00 3x 365d 35140 3.9 1379 3.4 1192

5th Dam

Cookiecutter MOM Halo-ET VG-88 VVEEE DOM
2-00 3x 365d 35280 5.2 1819 3.5 1237

6th Dam

Cookiecutter Gold Holler-ET VG-88 DOM
2-03 2x 365d 40730 3.5 1410 3.1 1249

7th Dam

Ms Kings-Ransom Champ Haley-ET EX-90 GMD
3-11 3x 365d 43690 3.7 1625 3.1 1357

8th Dam

Regancrest-JDV Hanna-ET EX-90 EVVVE
4-07 2x 365d 45110 4.3 1922 3.2 1449

9th thru 12th Dams

Long-Haven Rudolph Dee-ET EX-90 2E GMD
2-11 2x 365d 32720 4.8 1565 3.8 1252

Life: 2193d 166900 4.3 7099 3.5 5884

Regancrest Elton Disrael-ET VG-88 EX-MS DOM
2-04 2x 365d 33617 4.5 1499 3.5 1169

Snow-N Denises Dellia EX-95 2E GMD DOM
6-00 2x 365d 35230 4.0 1425 3.0 1049

Life: 2558d 180240 3.9 7108 3.2 5723

Snow-N Dorys Denise EX-90 2E GMD DOM
Life: 1604d 114010 3.6 4153 3.2 3649

The Rally @ Richmond 2024



MS AIJA MIRAND MANDY-ET EX-90
2ND DAM OF LOTS 48 & 49



ESKDALE LSTRUS-PP MONICA-ET
DAM OF LOTS 48 & 49

Lot 48

FOUR #1 SEXED EMBRYOS

PATE FAMILY INVESTMENTS

Siemers Wolf Hulu 37006-ET

840 3245702863 *RC *TP *TY *TV
PTA +1007M +60F +48P 80R 4/24
PTA +3.2PL 2.74SCS +.1DPR 1.9%DCE
PTA +3.75T +3.13UDC +1.57FLC 79R 4/24
GTPI +2900G

Eskdale Lstrus-PP Monica-ET

840 3266231265 *PP *TC *TR A1A2 BB
GTPI +2537 +366M +52F +19P 79R 4/24
PTA +3.11T +2.50UDC +1.59FLC 89R 4/24

Lot 49

THREE #1 SEXED EMBRYOS

Aija Wolfgang

CAN 13494527 *RC *PC A2A2
PTA +1193M +42F +34P 83R 4/24
PTA +2.82T +2.69UDC +1.07FLC GTPI +2616G

Siemers Lstr Hanan 33317-ET

840 3212996392 Very Good-89
2-03 2x 281d 28180 4.3 1202 3.8 1075

Eskdale Lustrous-PP

840 3214540632 *PP *TR *A2A2 *BB
PTA +734M +71F +33P 82R 4/24
PTA +3.19T +2.52UDC +1.80FLC GTPI +2708G

Ms Aija Mirand Mandy-ET

840 3214540450 Excellent-90 VEEVE @ 3-08
PTA +622M +38F +22P +2.86T +2.45UDC 4/24
2-01 2x 365d 20790 4.0 831 3.3 696

3rd Dam

Aija King-Doc Wichita-ET EX-90-CAN EX-92-MS
5-02 2x 293d 38574 3.9 1488 3.4 1307 RIP
Life: 3 Lacs 112428 4.0 4519 3.6 4001

4th Dam

Westcoast Comand Wisconsin-ET VG-86-CAN 3*
2-00 2x 300d 24996 4.3 1085 3.6 895

5th Dam

View-Home Drman Wsconsin-ET VG-88-CAN 8*
2-02 2x 365d 27070 4.3 1151 3.8 1014

6th Dam

Pine-Tree 2149Robst 4846-ET VG-86 DOM 3*
2-04 3x 365d 32000 4.8 1520 3.4 1096

7th Dam

Pine-Tree Zenith Sheen VG-87 VG-MS DOM
1-11 3x 305d 24500 3.9 959 3.2 786

8th Dam

Pine-Tree Martha Sheen-ET VG-85 VG-MS
1-11 3x 365d 31210 4.2 1305 3.1 968

9th Dam

Wesswood-HC Rudy Missy-ET EX-92 3E DOM
4-11 3x 365d 40880 4.1 1665 3.2 1308
Life: 1262d 119610 4.1 4885 3.2 3804

Next four dams VG & EX!

The Rally @ Richmond 2024

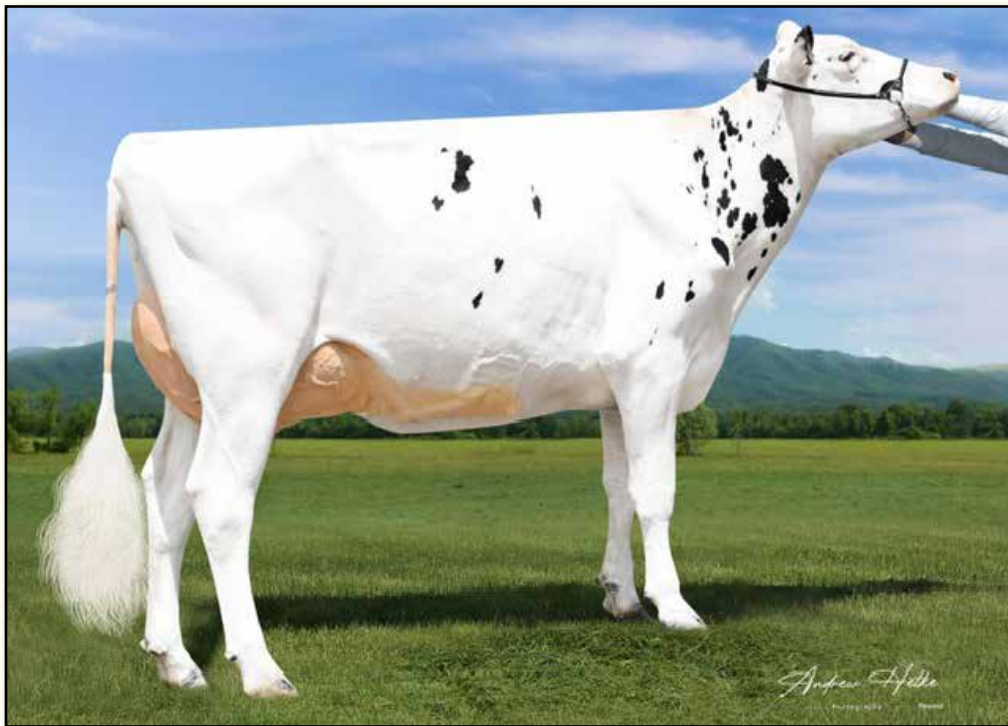

MS AIJA MIRAND TOPEKA-ET
2ND DAM OF LOT 50

Lot 50

THREE #1 SEXED EMBRYOS

PATE FAMILY INVESTMENTS

Siemers Hanan Hanx-P-ET

840 3243939096 *PC
PTA +853M +78F +51P 82R 4/24
PTA +3.9PL 2.71SCS +.0DPR 1.9%DCE
PTA +3.43T +2.69UDC +1.71FLC 81R 4/24
GTPI +2988G

Eskdale Latenite 10519-ET

840 3250271685 *RC *PP *TC
PTA +3.03T +2.38UDC +1.10FLC 4/24

Siemers Exc Hanans 31753-ET

3143986722 GM 12/23 *TY *TV A2A2 BB
PTA +232M +93F +45P 98R 4/24
PTA +3.58T +2.57UDC +2.34FLC GTPI +2921G

Siemers Lstr Hanan 33317-ET

840 3212996392 Very Good-89 *PC
2-03 2x 281d 28180 4.3 1202 3.6 1022

Avant-Garde-I Latenite-Red-ET

CAN 13507027 Excellent-90 *PC *TY *TV
PTA +541M +6F +3P 92R 4/24
PTA +2.70T +1.80UDC +.52FLC GTPI +2097G

Ms AIJA Mirand Topeka-ET

840 3214540436 Very Good-86 VG-MS @ 3-02
GTPI +2492 +990M +38F +19P 82R 4/24
PTA +3.02T +2.29UDC +1.11FLC

3rd Dam

Aija King-Doc Wichita-ET EX-90-CAN EX-92-MS
5-02 2x 365d 43029 3.9 1669 3.4 1477
Life: 3 Lacs 119134 4.0 4797 3.6 4266

4th Dam

Westcoast Comand Wisconsin-ET VG-86-CAN 3*
2-00 2x 300d 24996 4.3 1085 3.6 895

5th Dam

View-Home Drman Wsconsin-ET VG-88-CAN 8*
2-02 2x 365d 27070 4.3 1151 3.8 1014

6th Dam

Pine-Tree 2149Robst 4846-ET VG-86 DOM 3*
2-04 3x 365d 32000 4.8 1520 3.4 1096

7th Dam

Pine-Tree Zenith Sheen VG-87 VG-MS DOM
1-11 3x 305d 24500 3.9 959 3.2 786

8th Dam

Pine-Tree Martha Sheen-ET VG-85 VG-MS
1-11 3x 365d 31210 4.2 1305 3.1 968

9th Dam

Wesswood-HC Rudy Missy-ET EX-92 3E DOM
4-11 3x 365d 40880 4.1 1665 3.2 1308
Life: 1262d 119610 4.1 4885 3.2 3804

Next four dams VG & EX!

The Rally @ Richmond 2024



**BILLINGS IMPRESSION OF BOO BOO EX-92%
DAM OF LOT 51**

All-American Junior 2-Year-Old 2017



**BILLINGS IMPRESSION BACKSTAGE-ET EX-93%
FULL SISTER TO DAM OF LOT 51**

All-American Junior 3-Year-Old 2018

Lot 51

REDCARPET GENETICS
JONATHON HEINSOHN
KIRKLAND, IL
815-979-5314

River Valley Venus VIP-ET

840 3126479167 200JE10003
CDCB 4/24 GPTA 99%R -2156M -78F -64P
AJCA 4/24 GPTAT 98%R +1.4 GJPI 95%R -147

Billings Impression of Booboo-ET

840 3129015884 4-04 EX-92%
4-02 2x 305d 23380 4.9 1142 3.5 824
3-00 2x 305d 22120 4.5 986 3.6 800
1-11 2x 305d 16320 4.6 748 3.7 599
• ABA All-American Junior 2-Year-Old 2017

FOUR #1 SEXED IVF EMBRYOS

• Embryos located at Trans Ova, WI

Chilli Action Colton-ET

66738335 7JE1088
CDCB 4/24 GPTA 99%R -1705M -25F -41P
AJCA 4/24 GPTAT 99%R +1.7 GJPI 99%R -76

TJ Classic Minister Venus-ET

117243875 EX-95%
5-04 2x 305d 16090 6.3 1006 3.5 567
• Supreme Champion, World Dairy Expo 2016

Rock Ella Impression-ET

CAN 11227649 250JE3285
CDCB 4/24 GPTA 98%R -1704M -73F -60P
AJCA 4/24 GPTAT 98%R +0.6 GJPI 95%R -132

Billings LS Boo Boo

113916001 11-08 EX-93%
5-10 2x 305d 19750 5.1 1009 3.6 716
7-06 2x 305d 20100 4.8 957 3.6 725
10-9 2x 305d 17090 5.0 848 3.8 649

Maternal sisters to Impression of Booboo

Billings Sultan Bryce EX-95%

8-02 2x 305d 19880 4.6 911 3.6 711

• 1st Lifetime Production Cow, Eastern States 2015

Billings Impression Backstage-ET EX-93%

4-09 3x 298d 20910 6.2 1287 3.6 763

• 1st 4-Year-Old, CA State Jersey Show 2019

• All-American Junior 3-Year-Old 2018

Billings Jade Bryant EX-92%

4-02 2x 305d 20260 5.3 1082 3.9 786

• 1st Senior 3-Year-Old, Eastern States 2012

3rd Dam

Billings Berretta Breezy EX-92%

5-10 2x 305d 17180 5.4 935 3.9 671

4th Dam

Breezy Hill Lester Brew EX-91%

5-02 2x 305d 13750 5.3 723 4.1 569

5th Dam

Breezy Hill Royal Brandy VG-85%

6th Dam

Breezy Hill Royalist Bright {6} EX-90%

7th Dam

Breezy Hill Fascinator Brilliant {5} VG-88%

The Rally @ Richmond 2024



APPLE-PTS ANDRENNARE-RED-ET EX-91
DAM OF LOT 52



KHW REGIMENT APPLE-RED-ET EX-96 4E
2ND DAM OF LOT 52
All-American R&W 125,000 Lb Cow 2013

Lot 52

FIVE #1 SEXED IVF EMBRYOS

• Embryos located at Trans Ova, WI

REDCARPET GENETICS
JONATHON HEINSOHN
KIRKLAND, IL
815-979-5314

Siemers Wolf Hulu 37006-ET

840 3245702863 *RC *TP *TY *TV
PTA +1007M +60F +48P 80R 4/24
PTA +3.2PL 2.74SCS +.1DPR 1.9%DCE
PTA +3.75T +3.13UDC +1.57FLC 79R 4/24
GTPI +2900G

Apple-Pts Andrenna-Red-ET

3147207075 Excellent-91 EEEEE
2-08 2x 365d 26230 4.2 1094 3.1 810

Maternal sister to Andrenna

Miss Apple Snapple-Red-ET EX-96 EEEEE 2E

8-01 2x 332d 46755 4.4 2055 3.1 1470"

• 3x Unanimous All-American R&W

Aija Wolfgang

CAN 13494527 *RC *PC A2A2
PTA +1193M +42F +34P 83R 4/24
PTA +2.82T +2.69UDC +1.07FLC GTPI +2616G

Siemers Lstr Hanan 33317-ET

840 3212996392 Very Good-89
2-03 2x 281d 28180 4.3 1202 3.8 1075

Siemers Oct Apple Crisp-ET

840 3134506808 *RC *TP *TC *TY *TV
PTA +92 +4F -6P 99R 4/24
PTA +1.86T +1.33UDC +.98FLC GTPI +1900

KHW Regiment Apple-Red-ET

135511521 Excellent-96 EEEEE 4E DOM *CV
9-01 2x 365d 36750 4.3 1582 3.3 1211
Life: 2898d 240640 4.7 11394 3.7 9013
• All-American R&W 125,000 Lb Cow 2013
• All-American R&W Aged Cow 2011
• Grand Champion, International R&W 2011
• Unanimous All-American Jr 2-Year-Old 2006

3rd Dam

Kamps-Hollow Altitude-ET EX-95 2E DOM *RC

7-00 2x 365d 39690 4.7 1849 3.5 1385
Life: 1844d 144460 4.4 6295 3.7 5288

4th Dam

Clover-Mist Alisha-ET EX-93 3E DOM

8-07 2x 365d 36920 4.2 1553 3.4 1258
Life: 2999d 226470 4.7 10659 3.6 8149

5th Dam

Clover-Mist Augy Star-ET EX-94 4E DOM

7-10 2x 365d 43140 5.0 2136 3.3 1421
Life: 2486d 206250 4.7 9793 3.5 7187

6th Dam

D-R-A August EX-96 4E DOM

8-05 3x 365d 27460 4.3 1187 3.2 871
Life: 3443d 190200 4.4 8281 3.5 4818

• Nominated All-American Aged Cow 1986

7th Dam

D-R-A Ideal Precious Leader EX-90 2E

Life: 2456d 133250 4.0 5308

8th Dam

D-R-A Princess Lad Leader EX-90 3E

9-05 2x 305d 19160 4.2 809

The Rally @ Richmond 2024



SPRINGHILL BLUE JUDITH EX-93
DAM OF LOT 53

Nominated All-American Junior 3-Year-Old 2016

Lot 53

REDCARPET GENETICS
JONATHON HEINSOHN
KIRKLAND, IL
815-979-5314

Lang Haven London Torpedo

840 3233414503 54GU9520 A2A2 BB
4/24 GTPA: +159M +.03% +12F +.04% +13P
PTAT +1.7 +2.0UDC +3.8FLC PTI +86

Springhill Blue Judith

68032723 Appraisal: 93 @ 4-08 (92/93)
4-05 2x 361d 28170 5.1 1448 3.3 925
2-11 2x 365d 28100 4.4 1230 3.4 969
1-11 2x 318d 19190 4.8 916 3.3 633

- Nominated All-American Junior 3-Year-Old 2016
- Reserve Grand Champion, OH State Fair 2016

FIVE #1 IVF EMBRYOS

- Embryos located at Trans Ova, WI

Golden I London

68039423 54GU00481
4/24 GPTA +772M -.08% +20F -.03% +21P
4/24 PTAT +1.0 +0.6UDC +2.1FLC PTI +60

Hi Guern View Dancing Diva-ET

33860658 Appraisal: 96 @ 10-01 (EEEE)
7-07 2x 305d 25620 3.9 1001 3.5 897

- All-American Lifetime Production Cow 2021

Jens Gold C Blue Spruce-ET

68012543 1GU00436 A1A2
4/24 GPTA +177M +.00% +9F +.00% +6P
4/24 PTAT +0.5 +0.5UDC +1.0FLC PTI +14

Dix Lee Tiller Joke

68001932 Appraisal: 93 @ 5-08 (93/92)
5-06 2x 365d 31350 4.9% 1543 3.3% 1033

- Reserve All-American 5-Year-Old 2009
- Grand Champion NGS-Louisville 2009
- All-American Junior 2-Year-Old 2006
- Dam of Jester, Judgment, Jackpot, Jaguar & Lone Star

Maternal sister to embryos

Springhill Drone Jackie

- 1st Fall Yearling, MD State Fair 2023
- Sold for \$15,200 in 1st Impressions at Interstate Sale 2022

Maternal sister to Blue Judith

Springhill Mentor Jazzy-ET EX-95 EEEEE

4-06 2x 365d 34720 5.2% 1799 3.6% 1260

- Unanimous All-American Senior 3-Year-Old 2016
- Grand Champion, NGS-Madison 2017
- Unanimous All-American Senior 3-Year-Old 2016
- Intermediate Champion NGS-Madison 2016
- Grand Champion Ohio State Fair 2016 & 2017
- All-American Fall Yearling 2014
- Unanimous All-American Fall Calf 2013

3rd Dam

Dix Lee Jiffy Jipsy EX-90

4-08 2x 365d 25080 4.6% 1142 3.4% 852

4th Dam

Dix Lee Smokey Bear Jigger VG-84

5th Dam

Dix Lee Bretts Bionic Jingle VG-86

6th Dam

Dix Lee Fayette Jingo EX-90

4-02 2x 305d 21510 4.6% 992 3.6% 768

The Rally @ Richmond 2024



HARTMAN-HILLS DUHAM CHARISMA EX-91
DAM OF LOT 54

Reserve All-American Senior 2-Year-Old 2019



KNAPPS RASTA COMIN IN HOT VG-89
FULL SISTER TO LOT 54

Nominated All-American Junior 2-Year-Old 2023

Lot 54

REDCARPET GENETICS
JONATHON HEINSOHN
 KIRKLAND, IL
 815-979-5314

FOUR #1 IVF EMBRYOS

• Embryos located at Trans Ova, WI

Full sister to embryos

Knapps Rasta Comin In Hot VG-89

- *Nominated All-American Junior 2-Year-Old 2023*
- *1st Junior 2-Year-Old & Res Int Champion, Southeastern National Show 2023*

Jo-Dee Royal Hill Rasta-ET

72341784 PT DT MT WT BH2T BH14T
 PTA -317M -27F -7P 95R 4/24
 PTA +0.8T +.98UDC +.10MO 93R 4/24
 GPPR -47

Hartman Hills Duham Charisma

68180641 E-91
 3-03 2x 365d 22030 4.5 996 3.5 762
 2-03 2x 307d 16700 4.7 787 3.5 580

- *Reserve All-American Senior 2-Year-Old 2019*
- *2nd Senior 2-Year-Old, International Show 2019*
- *1st Senior 2-Year-Old, WI State Show 2019*
- *1st Senior 2-Year-Old,*

Schmaun BS Gordon Glenn ET

120023664460 PT DT MT WT BH2T PPR: +21
 PTA +0.4 93%R (08/02)
 PTA: -49M +6F +12P -92NM\$ 94%R (MACE)

Jo-Dee Nemo Risky

68116761 2E-E94
 -08 2x 365d 33740 4.1 1367 3.1 1058
 Lifetime: 2532d 187,270M 7033F 6034P

Hilltop Acres W Durham ET *TM

68135214 TM PT DT MT WT BH2C
 PTA -317M -27F -7P 95R 4/24
 PTA +0.8T +.98UDC +.10MO GPPR -47

Hayden Cosmos Candy

68104014 06/04 2E-E91 EEEEE (12/13)
 8-05 2x 183d 20120 3.4 685 3.1 630
 7-03 2x 167d 13250 3.4 457 3.5 460
 3-02 2x 305d 12500 4.0 495 3.5 434

The Rally @ Richmond 2024

Lot 55

ZACH & DANIELLE DAMROW
8989 W POCATELLO CREEK RD
POCATELLO, ID 83201
920-344-2065

TWO UNITS OF BRAEDALE GOLDWYN

- *All-time leading sire for number of nominated animals in the All-American Holstein contest!*
-

The Rally @ Richmond 2024



S-S-I DOC HAVE NOT 8784-ET EX-96
2ND DAM OF LOT 56

Reserve All-American 4-Year-Old 2022

Lot 56

CURTIS VANDEN BERGE
 11701 OLD RIVER RD
 BAKERSFIELD, CA 93311
 661-340-6448

Kings-Ransom Dropbox-ET

3224437486 *TY *TV A2/A2
 PTA +1080M +85F +58P 81R 4/24
 PTA +3.3PL 2.70SCS -.5DPR 2.2%DCE
 PTA +3.20T +3.13UDC +.89FLC 81R 4/24
 GTPI +3012G

Haveitall Hanx Hazey-ET

840 3216600124
 GTPI +2930 +1478M +84F +58P 80R 4/24
 PTA +711NM +.09%F +.04%P
 PTA +3.4PL 2.79SCS -.25DPR 2.4%DCE
 PTA +3.46T +2.63UDC +1.24FLC 79R 4/24

FIVE #1 IVF EMBRYOS

• Embryos located at Trans Ova, WI

AOT Highjump-ET

3202768334 GM 12/23 *TY A2/A2
 PTA +1465M +119F +67P 96R 4/24
 PTA +2.15T +2.42UDC -.20FLC GTPI +2997G

Kings-Ransom Casp Daze-ET

3146394969 Excellent-94 EEEEE TR TC TL TD
 3-01 3x 365d 43310 4.0 1722 3.5 1501
 Life: 1030d 112530 4.1 4660 3.6 4105

Siemers Hanan Hanx-P-ET

840 3243939096 *PC
 PTA +853M +78F +51P 82R 4/24
 PTA +3.43T +2.69UDC +1.71FLC GTPI +2988G

S-S-I Doc Have Not 8784-ET

840 3143722147 Excellent-96 EEEEE DOM
 GTPI +2723 +1630M +48F +54P +2.92T 4/24
 4-05 2x 320d 35,670 3.9 1404 3.1 1095
 3-06 2x 297d 33,720 3.6 1218 3.1 1043

- Reserve All-American 4-Year-Old 2022
- 3rd 4-Year-Old, International Show 2022
- \$1,925,000 pkg Summer Selections Sale II 2022

3rd Dam

Fly-Higher Jedi Havenot-ET VG-86 VG-MS
 3-05 3x 319d 27979 3.1 858 3.4 902

4th Dam

Cookiecutter Masy Hashes-ET VG-85 VG-MS
 3-11 3x 365d 39630 3.6 1436 3.1 1209
 Life: 1393d 121290 3.9 4762 3.2 3920

5th Dam

Cookiecutter MOM Halo-ET VG-88 EX-MS DOM
 2-00 3x 365d 35280 5.2 1819 3.5 1237

6th Dam

Cookiecutter Gld Holler-ET VG-88 EX-MS DOM
 2-03 3x 365d 40730 3.5 1410 3.1 1249

7th Dam

Ms Kngs-Rnsm Champ Haley-ET EX-90 GMD DOM
 3-11 2x 365d 43690 3.7 1653 3.1 1357

8th thru 12th Dams

Regancrest-JDV Hanna-ET EX-90 EEVVE
 4-05 2x 365d 45110 4.3 1922 3.2 1449

Long-Haven Rudolph Dee-ET 2E-90 GMD DOM
 2-11 2x 365d 32720 4.8 1565 3.8 1252
 Life: 2306d 166900 4.3 7099 3.5 5884

Regancrest Elton Disrael-ET VG-88 GMD DOM
 2-04 2x 365d 33617 4.5 1499 3.5 1169

Snow-N Denises Dellia EX-95 2E GMD DOM
 7-06 2x 365d 35610 4.0 1431 3.1 1103

• Global Cow of the Year 2005

Snow-N Dorys Denise EX-90 2E GMD DOM
 5-09 2x 365d 33350 3.8 1256 3.1 1038

The Rally @ Richmond 2024



Lot 57

CURTIS VANDEN BERGE
11701 OLD RIVER RD
BAKERSFIELD, CA 93311
661-340-6448

Mr T-Spruce Frazz Lionel-ET

840 3142490309 98%RHA GM 12/23 *TC *TY A2A2
PTA +3215M +149F +95P 99R 4/24
PTA +1183NM +.08%F -.02%P 96%US
PTA +2.6PL 2.85SCS -4.6DPR 3.1%DCE
PTA +.51T +.83UDC -.87FLC 99R 4/24
GTPI +3062G

Vanden-Berge Cap Sharry8353

840 3231101849 Good-79 @ 2-04
GTPI +2882 +1937M +87F +62P 83R 4/24
PTA +951NM +.04%F +.01%P
PTA +4.8PL 2.99SCS -.2DPR 2.3%DCE
PTA +1.47T +1.58UDC -.03FLC 82R 4/24

IVF SESSION FROM:

V-B LIONEL SHARRY 8822

840 3257461440 99%RHA
GTPI +3099 PTA +2871M +130F +83P 81R 4/24
PTA +1199NM +.06%F -.02%P
PTA +4.5PL 2.93SCS -.2DPR 2.9%DCE
PTA +1.25T +1.50UDC -.35FLC 80R 4/24
PTA +379FE -1.0 FI 2.1%SCE

Melarry Josuper Frazzled-ET

74261651 GM 8/20 A2A2 *TC *TY
PTA +1336M +60F +34P 99R 4/24
PTA -.15T +.70UDC -1.11FLC GTPI +2495G

No-Fla Montross 42446-ET

840 3132344381 96%RHA
4-03 3x 349d 20940 4.0 837 3.2 663

Genosource Captain-ET

840 3147118734 GM 12/23 *TC *TY *TV
PTA +2360M +153F +84P 99R 4/23
PTA +1.18T +1.50UDC +.23FLC GTPI +3287

Vanden-Berge Redrock Sharry

840 3148135428 Very Good-86 VG-MS @ 4-04
GTPI +2527 +410M +30F +27P +.85T 4/24
3-01 3x 290d 28190 4.2 1175 3.6 1017
2-00 3x 331d 2396- 4.2 1011 3.5 830

** Buyer is purchasing rights to control the next IVF session(s). Buyer is guaranteed IVF sessions until a minimum of 8 #1 or #2 IVF embryos are produced. Embryo grades are determined at the time of transfer if fresh embryos or at time of freezing if freezing is requested by buyer. Buyer keeps all resulting embryos from these controlled IVF sessions. Buyer is responsible for all costs of the aspiration and mating sire decision.*

Redrock-View Klutch-ET

840 3138310311 *TC A2A2 BB
PTA +1114M +27F +46P 99R 4/24
PTA +1.09T +2.23UDC -.96FLC GTPI +2626

Ri-Val-Re VB Delta 566-ET

840 3132359949 Excellent-90 EX-MS
2-10 3x 293d 24200 4.4 1076 3.3 804
Life: 1334d 129230 4.0 5169 3.2 4192

